

UNIVERSITY OF KENTUCKY



BASKETBALL
FACTS 1971-'72

KENTUCKY VARSITY BASKETBALL SCHEDULE — 1971-72

Date	Opponent	Site
1 9 7 1		
Dec. 1	NORTHWESTERN	Home
Dec. 4	KANSAS	Away
Dec. 6	KANSAS STATE	Away
Dec. 11	INDIANA	Louisville
Dec. 13	MICHIGAN	Home
Dec. 17	UKIT (CALIFORNIA, MISSOURI, PRINCETON)	Home
Dec. 18	UKIT (CALIFORNIA, MISSOURI, PRINCETON)	Home
Dec. 28	NOTRE DAME	Louisville
1 9 7 2		
Jan. 8	MISSISSIPPI	Home
Jan. 10	MISSISSIPPI STATE	Home
Jan. 15	FLORIDA	Away
Jan. 17	GEORGIA	Away
Jan. 22	TENNESSEE	Home
Jan. 24	VANDERBILT	Home
Jan. 29	LOUISIANA STATE	Home
Jan. 31	ALABAMA	Home
Feb. 5	VANDERBILT	Away
Feb. 7	AUBURN	Away
Feb. 12	MISSISSIPPI	Away
Feb. 14	MISSISSIPPI STATE	Away
Feb. 19	FLORIDA	Home
Feb. 21	GEORGIA	Home
Feb. 26	LOUISIANA STATE	Away
Feb. 28	ALABAMA	Away
Mar. 6	AUBURN	Home
Mar. 9	TENNESSEE	Away

KENTUCKY'S HOME ATTENDANCE

Year	No. Games	Attendance	Average
1970-71	13	152,471	11,728
1969-70	15	181,295	12,086
1968-69	13	165,500	11,821
1967-68	16	178,000	11,333
1966-67	13	136,588	10,502
1965-66	13	149,571*	11,505
1964-65	14	151,000	10,786
1963-64	14	165,650	11,117
1962-63	15	153,132	10,208
1961-62	16	165,495	10,343
1960-61	14	129,978	9,284
1959-60	13	138,995	10,692
1958-59	15	177,824	11,855
1957-58	13	124,461	9,574
1956-57	14	129,733	9,266
1955-56	13	126,104	9,700

* Season high in the nation.

THE COVER: Artist Jack Coleman of Danville, Ky., commissioned by the Converse Rubber Co., captured Wildcat basketball coach Adolph Rupp in oil as "The Baron" served as president of the National Association of Basketball Coaches during the 1970-71 term. John Mitchell, chief U.K. photographer, reproduced the painting on film for our cover.

University of Kentucky

Basketball Facts — 1971-72

INDEX

All-Americans, All-NCAA	35	Record vs. 1971-72	
All-Conference	34	Opponents	61-63
Athletic Director Lancaster	8-9	Record vs. All Opponents	79-81
Athletics Association		Scouting Reports	50-60
Board of Directors	9	Press-Radio-TV	
Staff Members	4	Kentucky Outlets	3
Attendance Records	Inside Front	Working Information	2
Award Winners (Annual)	32-34	Southeastern Conference	
Basketball Staff		Champions By Years	16
Coach Rupp	10-15	Composite Standing	
Rupp Era Record	15	Kentucky In SEC	
Rupp Milestones	5	Final SEC Standings—1970-71	23
Assts. Hall, Catlett	19	Television Series	22
Asst. Parsons, Trainer		Sports Information—Rice, Perry	21
McCombs, Rollins	20	Tournament Trail	29-31
Equip. Mgr.—Hukle	21	UKIT	26-29
Coaches Through Years	17	University of Kentucky	
Coliseum	46-47	General Information	4
Fabulous Five	76	Dr. Singletary	6
Freshman Basketball		Varsity Basketball	
Record (All-Time)	18	Background Briefs	39-42
Results, 1970-71	43	Game By Game Rebounding	67
Roster	49	Game By Game Scoring	66
Schedule	43	Quick Facts	5
Signees—Sketches	44-45	Records—Team, Individual,	
Statistics—1970-71	69	Misc., Memorial Coliseum	70-76
Helm's Selection	45	(Set in 1970-71)	96
Home Floor Losses	25	Roster	48
Lettermen Through Years	77-78	Schedule	Inside Front
Modern Record (1946 to Date)	36-38	Scorers—Top All-Time	64
NCAA Titlists	17	Scores—Game By Game	82-96
Nickname, Origin of	22	Season Record—1970-71	16
Opponents Information		Statistics—1970-71	65
Highs and Lows	75-76	Time Played—High Game	68
		Travel Plans	Inside Back
		Wildcats At A Glance	7

Compiled By Jack Perry, Asst. Sports Information Director
 RUSSELL RICE, Director of Sports Information



TO THE PRESS AND RADIO-TV

Here is your copy of the 1971-72 facts booklet on Kentucky basketball which we sincerely hope will aid you in covering and answering questions on the Wildcats this season. If you desire additional information, special stories, pictures or have questions not answered herein, please feel free to contact the Sports Information Office in Memorial Coliseum (Telephone A.C. 606—257-3838, 257-3839).

RUSSELL RICE
Director of Sports Information

JACK PERRY
Asst. Director of Sports Information

MRS. NANCY HOPPER
Secretary

Information

WORKING TICKETS—Address requests to Sports Information Office as far in advance as possible. Tickets will not be mailed unless requested and will be held at the Information Window at the main entrance of Memorial Coliseum for pickup on game night.

PRESS DOOR—Entrance to the area set aside for press and radio should be via the Press Door located to the extreme left of the Coliseum entrance foyer.

FRESS ROOM—Located under west stands. Entrance near press door.

COMPS—No individual game allotment.

TELECOPIERS—Due to the increasing use of Xerox Telecopiers and other copying devices, the Sports Information Office does not feel it should try to provide side-court telephone service for such devices. Persons planning to use such devices at the press table should make their own arrangements with General Telephone. Telephones in the Sports Information Office and in the Coliseum hallway will be available for Telecopier use.

WESTERN UNION—Wire facilities are available at court side. Please advise if you will be filing from the Coliseum and also notify manager of Western Union in Lexington.

RADIO BROADCASTS—Broadcasting rights to UK games are assigned exclusively to the G. H. Johnston Agency, 59 East 54th Street, New York, N. Y. 10022 (Telephone 421-8055). One free reciprocal outlet is guaranteed opponent schools visiting Lexington. Any additional stations must clear through the Johnston Agency and the UK Director of Broadcasting, Mr. Pete Manchikes (257-2655). Working passes will be supplied approved stations by Sports Information Office.

SERVICES—Working press and radio will be furnished game programs, brochures, running play-by-play, halftime quickie box and final statistics in the form of a complete, seven-column dittoed box score.

KENTUCKY PRESS-RADIO-TELEVISION OUTLETS

Lexington:

Lexington Herald-Leader
Tom Easterling
John McGill
D. G. Fitzmaurice
David Reed
227 West Short Street
Lexington, Ky. 40507

WVLK Radio
Ralph Hacker
P.O. Box 1559
Lexington, Ky. 40501

WLAP Sports
177 North Upper Street
Lexington, Ky. 40507

WBLG Radio Sports
130 Barr Street
Lexington, Ky. 40507

WLEX-TV
Tom Hammond, Director
P.O. Box 1457
Lexington, Ky. 40501

WKYT-TV
Charlie Mastin, Director
P.O. Box 655
Lexington, Ky. 40501

WBLG-TV
Carl (Hoot) Combs
P.O. Box 1748
Lexington, Ky. 40501

Bob Cooper
Associated Press
227 West Short Street
Lexington, Ky. 40507

UPI Sports
157 Market Street
Lexington, Ky. 40507

Kentucky Kernel Sports
University of Kentucky
Lexington, Ky. 40506

Louisville:

Louisville Courier-Journal
Earl Cox
Dean Eagle
Dick Fenlon
525 West Broadway
Louisville, Ky. 40202

Louisville Times Sports
Dave Kindred
Jim Terhune
TeV Laudeman
Marvin Gay
525 West Broadway
Louisville, Ky. 40202

WHAS & WHAS-TV
Cawood Ledford
Jack Koch
P.O. Box 1984
Louisville, Ky. 40201

BURL OSBORN
Bill Winter
Associated Press
525 West Broadway
Louisville, Ky. 40201

Bob Weston
UPI Sports
P.O. Box 537
Louisville, Ky. 40201

WAVE & WAVE-TV Sports
Ed Kallay, Director
725 South Floyd Street
Louisville, Ky. 40203

WLKY-TV Sports
P.O. Box 6218
Louisville, Ky. 40216

WINN Radio Sports
Third and Broadway
Louisville, Ky. 40202

WAKY Radio Sports
Bob Watson, Director
558 South Fifth Street
Louisville, Ky. 40204

State:

Ashland Independent
Sports Department
226 17th Street
Ashland, Ky. 41101

Park City News
Sports Department
813 College Street
Bowling Green, Ky. 42101

Tribune-Times Sports
Ky. and Monroe Streets
Corbin, Ky. 40701

Post & Times-Star Sports
Bill Waltz, Editor
421 Madison Avenue
Covington, Ky. 41011

Advocate-Messenger
Sports Department
Danville, Ky. 40422

State-Journal Sports
321 West Main Street
Frankfort, Ky. 40601

The Times Sports
301 South Green Street
Glasgow, Ky. 42141

Gleaner-Journal Sports
216 North Elm
Henderson, Ky. 42420

The Enterprise Sports
Central Street
Harlan, Ky. 40831

Kentucky New Era Sports
123 West 7th Street
Hopkinsville, Ky. 42240

The Messenger
Sports Department
221 South Main Street
Madisonville, Ky. 42431

Messenger Sports
206 West Broadway
Mayfield, Ky. 42066

Ledger-Independent
Sports Department
43 West Second
Maysville, Ky. 41056

News Sports
Chester Avenue
Middlesboro, Ky. 40965

Messenger and Inquirer
Sports Department
1401 Frederica Street
Owensboro, Ky. 42301

Sun-Democrat Sports
Jerry Atkins, Editor
408 Kentucky Avenue
Paducah, Ky. 42001

Paris Daily Enterprise
Leo Brauer, Editor
23 East 4th Street
Paris, Ky. 40361

Register Sports
South Second Street
Richmond, Ky. 40475

Commonwealth-Journal
102 North Maple Street
Somerset, Ky. 42501

The Winchester Sun
Sports Department
Wall and Cleveland Streets
Winchester, Ky. 40391

QUICK FACTS ON KENTUCKY BASKETBALL

NCAA CHAMPIONS—Four Times (1948, '49, 51, '58) in 19 Appearances.
29 Victories.

NIT CHAMPIONS—1946. SUGAR BOWL CHAMPIONS—Five Times.

UK INVITATIONAL CHAMPIONS—Twelve Times in 18 Tournaments.

SEC CHAMPIONS—Record 26 Times Since 1933. (Last in 1971.)

WORLD CHAMPIONS—1948 Olympic Games.

INTERNATIONAL UNIVERSITIES TOURNAMENT CHAMPIONS—1966.

NATIONAL CHAMPIONS BY POLLS—Six Times Since 1949.

ALL-TIME RECORD—Won 1,063, Lost 329, Tied 1 in 68 Seasons.

ADOLPH RUPP—41 Years As Head Coach (Nation's Winningest—Won 858,
Lost 183—82.4%).

KENTUCKY ALL-AMERICANS—25 Players Honored 37 Times.

ALL-SOUTHEASTERN—51 Players Honored 89 Times.

PROFESSIONALS—30 Players Entered Ranks.

MEMORIAL COLISEUM (11,500) — Home Floor Since 1950 (Won 252,
Lost 31).

RECORD HIGH POINTS—143 vs. Georgia (Neutral Site) '56—At Home 121
vs. Mississippi '71.

INDIVIDUAL HIGH—53 By Dan Issel in 1970 vs. Mississippi at Oxford.

BIGGEST VICTORY MARGIN—77 vs. Georgia in 1956—At Home, 53 vs.
Georgia Tech '56, Georgia '59.

MILESTONES IN THE RUPP RECORD

Victory No. 100	— December 9, 1936	Georgetown (Ky.) (H) 46-21
Victory No. 200	— January 9, 1943	Xavier (A) 43-38
Victory No. 300	— January 25, 1947	Xavier (H) 71-34
Victory No. 400	— February 4, 1950	Mississippi (A) 61-55
Victory No. 500	— December 22, 1954	La Salle (H) 63-54
Victory No. 600	— January 29, 1959	Georgia (H) 108-55
Victory No. 700	— February 3, 1964	Georgia (A) 103-83
Victory No. 772	— December 30, 1967	Notre Dame (N) 81-73
Victory No. 800	— January 27, 1969	Alabama (A) 83-70

S,
in
s.
ts





DR. OTIS A. SINGLETARY
President, University of Kentucky

THE UNIVERSITY OF KENTUCKY **. . . The State Is Our Campus**

Located in Lexington, an urban community of 180,000 population in the heart of Kentucky's famed Blue Grass region, University of Kentucky is a state-supported, land-grant institution which celebrated its centennial year in 1965.

The present school, which this fall enrolled 30,678 students and now offers instruction in 10 academic colleges plus a Graduate School and a Community College system of 13 centers, had its beginnings in 1865 when it was established as a part of old Kentucky University. This action by the State Legislature united sectarian and public education under one organization for the first time. Federal funds authorized under the Morrill Act were used to develop agriculture and mechanical arts within KU and, in 1878, A&M College was separated from KU to become a separate state institution on the general site of what is now the 706 acre main campus. Name changes in 1908 and 1916 resulted in the title by which the school is now known.

It is fully accredited in its respective colleges and departments by all of the major professional societies and educational organizations.

President of the University is Dr. Otis A. Singletary, 49, who came to Lexington in 1969 from the University of Texas, Austin, where he was executive vice chancellor for academic affairs.

Dr. Singletary, who is eighth president of the University, served a total of eight years at Texas, progressing during seven (1954-61) of those years from instructor to professor, associate dean of Arts and Sciences and assistant to the president. Then for five years (1961-66), he was chancellor of the University of North Carolina, although he was on leave from October 1964 to January 1966 to serve as director of the Job Corps, Office of Economic Opportunity.

1971-72 WILDCATS AT A GLANCE

LETTERMEN LOST FROM 1970-71 TEAM (6)

Mike Casey (6-4)—Three time All-SEC guard, rounded out career with 1,525 points, making him fifth top scorer in UK history. Assumed team leadership role after missing '69-70 season with broken leg. Hit 50.4 pct. from the field as a senior, averaging 17.0 points a game. Drafted by ABA Kentucky Colonels and NBA Cleveland Cavaliers.

Jim Dinwiddie (6-4)—Started 10 games late in season, averaged 5.4 points, hitting 52.5 pct. from the field. Provided solid floor leadership as playmaker. Scored 277 career points, average of 3.9.

Terry Mills (6-2)—Top reserve at guard, scored 139 points. Good defensive player and fine outside shot. Averaged 6.5 points per game as a senior. Scored 424 career points.

Larry Steele (6-5)—Three-year starter at forward, "Mr. Hustle" scored 314 points, hitting 51 per cent from the field and leading the team in assists with 93. Scored 781 career points and hauled down 499 rebounds.

Clint Wheeler (6-8)—Reserve forward, saw light action but provided valuable opposition in practice.

Tom Payne (7-2)—All-Conference, leading scorer with 17.6 points, second in scoring with 16.9, who joined the professional ranks under the hardship clause.

RETURNING LETTERMEN (6)

Jim Andrews (6-11 C-F)—Team's sixth top scorer with 156 points, ave. of 6.5 and 5 rebounds. Played 306 minutes in 24 games, hitting 52.5 per cent from the field.

Kent Hollenbeck (6-4 G)—Missed last six games of season with severe groin injury and was sub-par for NCAA. Fifth in scoring with 308 points, ave. of 14.0. Led in shooting percentages from field (53.3) and free throw line (88.2).

Stan Key (6-3 G)—Played 154 minutes in 20 games, averaged 3.4 points.

Bob McCowan (6-2 G)—Returns for final year of eligibility after layoff of year-and-a-half. Averaged 7.6 points in 16 games. MVP of 1969 UKIT.

Tom Parker (6-7 F)—All-Conference, leading scorer with 17.6 points, second in rebounding with 8.2. Led in minutes played with 1,020.

Larry Stamper (6-6 F)—Played 212 minutes in 20 games, started four games. Averaged 3.6 points and 2.8 rebounds.

UP FROM FRESHMAN TEAM (4)

Rick Drewitz (6-7 F-C)—Leading rebounder (10.8) and third in scoring (19.3).

Ray Edelman (6-2 G)—Second in scoring (21.6) and fourth in rebounding (5.4).

Ronnie Lyons (5-10 G)—Leading scorer (24.3) and assists (60).

Wendell Lyons (6-5 F)—Averaged 11.8 points in 13 games before bout with mono.



HARRY C. LANCASTER
Director of Athletics

Administration of the University of Kentucky athletics program is under the guidance of Harry C. Lancaster, who was named acting A.D. in September 1968 and permanent A.D. three months later.

One of the first challenges facing Lancaster during his "acting" tenure was to obtain John Ray as football coach to replace Charlie Bradshaw, who resigned unexpectedly.

Lancaster has applied his energies in other areas, hiring coaches Ron Huebner, swimming; Dick Parsons, baseball, and Dan McQueen, golf, all outstanding in their sports as UK undergraduates, thus placing the accent on a youthful staff.

Capital improvements under Lancaster include a new roof for the Coliseum, new surface on the all-weather running track, plus a press box and additional seating at track events.

The latest achievement is a proposed new football stadium to be completed in 1973.

From 1946 until 1970, Lancaster was known primarily as the No. 1 assistant to Coach Adolph Rupp. His freshman teams compiled 204 victories against only 57 losses. He served 17 years as head baseball coach and gave the school its winningest seasons in history by compiling identical 18-8 marks in 1959-60.

A native of Paris (Ky.) High School, he lettered in football, basketball and baseball under Coach Blanfon Collier. At Georgetown College, he lettered in football, basketball and baseball for three years and twice captained the football and basketball

teams. He was Student Body president and president of Kappa Alpha Social Fraternity his senior year.

He served as assistant football and basketball coach at Georgetown College (1932-33) and Paris High School (1933-34), head basketball coach at Bagdad High School (1934-36) and principal and coach at Gleneyrie High School (1936-42).

Lancaster earned his master's degree in 1943 while serving as a part-time assistant in basketball and full-time instructor in Physical Education from Sept. 1942 until March 1944, when he entered the U.S. Navy as a Seaman 2/c. He advanced to lieutenant (SG) and returned to the University in March, 1946, in time to assist Rupp in winning UK's four NCAA basketball championships of 1948-49-51 and '58.

Traveled To Greece In 1951

In his own right, Lancaster has traveled extensively and received a signal honor when he was invited to prepare the Greek National Basketball Team for the 1968 Olympics. A return six-week tour in Athens was cancelled when Lancaster was asked to stay home and serve as acting athletics chief of staff.

Lancaster had traveled to Greece in the summer of 1951 on a special athletic assignment for the U.S. State Department. The mission called for him to act as an advisor to Greek Basketball Federation officials in Olympic procedures and other matters. He also conducted numerous clinics and coaching schools and gave public lectures on the cage sport. During the summer of 1962, he helped Coach Rupp conduct clinics for Army personnel in the Far East Theater and worked with Rupp on the team's Middle East Tour in 1966 and a clinic in Germany in the summer of 1967.

ATHLETICS AT KENTUCKY

Kentucky's athletic program, a well-balanced and ambitious activity featuring intercollegiate competition in ten different sports, is organized under the Department of Athletics and a corporation known as the University of Kentucky Athletics Association.

The program is conducted without overemphasis or sacrifice of educational objectives and in strict compliance with the rules of the University, the Southeastern Conference and the National Collegiate Athletics Association.

A board of directors, headed by the President of the University in the capacity of chairman, maintains overall policy supervision of the athletic program.

In addition to the UK President, board officers include the Vice-President for Student Affairs as vice-chairman and Dr. W. L. Matthews in the capacity of secretary. Fourteen other men, drawn from the University faculty and the general public, also serve on the board as appointees of the president as does a student representative.

Supervising the steady growth and balanced development of the athletic program is Athletic Director Harry C. Lancaster.

The Association's Board of Directors is composed of the following:

Faculty Members

Dr. Donald C. Leigh, '72
Dr. Daniel R. Reedy, '72
Dr. A. D. Kirwan, '73
Dr. Thomas Brower, '73
Dr. N. J. Pisacano, '74
Dr. Stephen Diachun, '74
Dr. W. C. Royster, '74

Trustee Members

James H. Pence, '72
Albert B. Chandler, '73

Members-at-Large

P. A. B. Widener, '72
Robert H. Hillenmeyer, '74

Alumni Members

Dr. Ralph Angelucci, '72
Floyd H. Wright, '73

Ex Officio Members

Dr. Otis A. Singletary,
Chairman (UK President)
Dr. G. L. Creech, V.P.,
U. Rel.

L. E. Forgy, Jr., V.P.,
Bus. Aff.

Dr. R. G. Zumwinkle,
V.P., Stud. Aff.

Dr. W. L. Matthews, Jr.,
Sec., Fac. Rep.

John Griggs (K-Men)

Student Members

Scott Wendelsdorf
Baxter Schilling

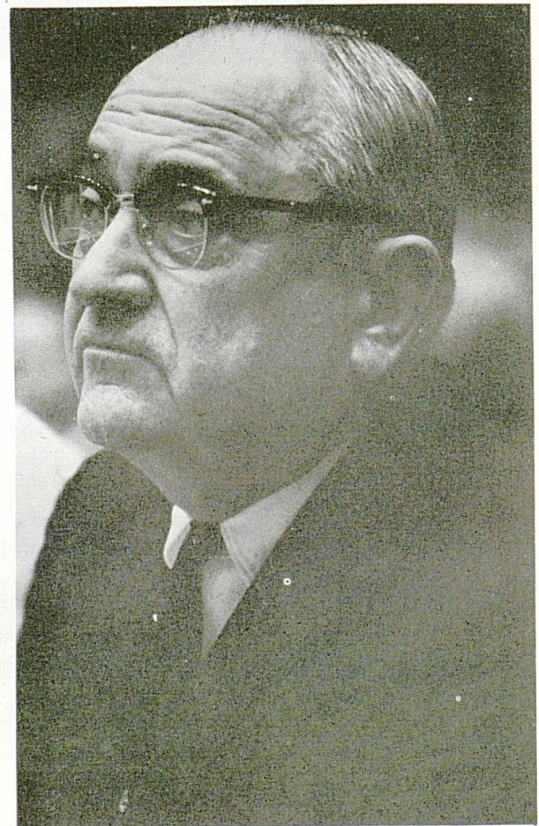
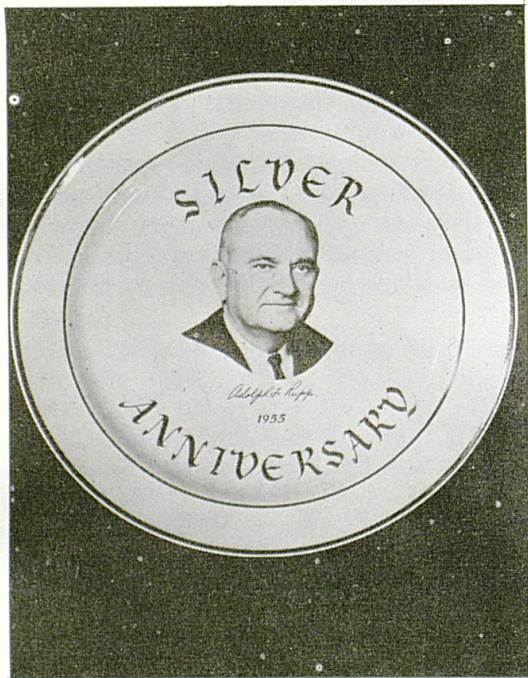

ADOLPH FREDERICK RUPP

"World's Winningest Collegiate Basketball Coach"

41 Years — Won 858, Lost 183 — 82.4%

In the storied land of Kentucky Colonels, there dwells but one Baron, a man of consummate pride and a molder of powerful teams which for more than four decades have made the name of the University of Kentucky synonymous with the game of basketball.

He is Adolph Frederick Rupp, who was born Sept. 2, 1901, at Halstead, Kansas, where at a tender age he picked up a homemade basketball and shot it through a barrel hoop nailed to a barn door.

From that moment to the present, Adolph Rupp has been associated with basketball, progressing through a starring role as Halstead High School's top scorer and unofficial coach for two years, and playing on two national collegiate championship teams at the University of Kansas.

As a Jayhawk, Rupp was tutored by the famous Dr. Forrest C. (Phog) Allen, "father" of basketball coaching, and was a student under Dr. James A. Naismith, who invented the game at Springfield, Mass., and later served as coach and physical education instructor at Kansas.

During long conversations with Naismith and personal contact with the coaching techniques of Allen, Rupp picked up much of the basketball philosophy that was to carry him to great heights. However, the young farm lad from Halstead had no idea of entering the field of sport in any capacity when he received his degree in business and started beating the streets of Wichita and Topeka. He discovered quickly during that period immediately before the depression that jobs were scarce, especially in the banking business.

Returning to K.U., Rupp got back his job at the Jayhawk Cafe, where he had worked throughout his undergraduate years. He worked on an advance degree, and served as an assistant instructor.

When he heard of an opening at Burr Oak, Kansas, he applied and got the job of history teacher and coach of all sports. One of his first discoveries was that there was no place to play basketball; the only facility available was a renovated old barn that had been made into a skating rink. Basketball was played only when there was no skating scheduled. Rupp got his fill of that situation quickly and eagerly accepted a position as instructor and head coach at Marshalltown High School in Iowa. Once again, disappointment greeted the eager young coach; he had been hired to coach wrestling, not basketball, as he had been led to believe.

Totally unfamiliar with the sport, he purchased a book on wrestling and coached his team to the state championship.

Rupp moved the following year to Freeport, Ill., where he compiled a 67-16 won-lost record, and won two district championships, one sectional title and a third-place finish among 756 teams in the state.

He also developed nine all-conference players as members of the "Big 7" loop; produced the high scorer in the league three times and a second-place scorer once.

During the four summers of his tenure at Freeport, he attended Columbia University in New York City, receiving his degree of Master of Arts and the Teacher's College diploma Jan. 17, 1930. Rupp, teaching five classes in U.S. and world history at the time, was ready to embark on an administrative career in education.

When John Mauer decided to leave Kentucky and accept the head coaching job at Miami of Ohio, Rupp indicated an interest and was recommended by Craig Ruby, head coach at Missouri.

Rupp, appointed coach in May 1930, was chosen over approximately 70 other applicants for the job. One of his first moves after arriving on the campus for the fall semester was to call Carey Spicer, team captain, and tell him of the wide-open, controlled fast-break offense and man-to-man defense the Wildcats would use. Spicer and the other returning Wildcats, accustomed to the slowdown, deliberate style of

Mauer, became the talk of the South after they won their first 10 games under the new coach and then advanced to the finals of the Southern Conference Tournament before losing to Maryland, 27-29, on a last-second shot.

Since that opening season, which began with a 67-19 victory over Georgetown a week before Christmas in 1930, Rupp teams have been noted for their fast, exciting play and for never having experienced a losing season. Along the way during the ensuing 40-odd seasons at the University, Rupp has garnered just about every honor in the game of basketball.

One of his most important titles is that of the winningest coach in basketball, with 858 victories and 183 losses, a mark which has no immediate challengers, entering the 1971-72 season.

Rupp's road to fame has been paved by the performance of many fine players and teams. All told, 22 All-Americans have played for the "Baron of the Blue Grass." He also has developed more material (30 players) for the professional ranks than any other coach.

Rupp hesitates to name his greatest teams, which include winners of four NCAA titles, one NIT championship, five Sugar Bowl and 12 UKIT trophies, 26 SEC championships since the league was formed in 1933, and the 1948 Olympic crown.

As an outstanding author, lecturer, teacher and outspoken critic, he has been an important voice in basketball throughout the years. In addition to serving in various capacities on selection and rules committees, he spent an eventful year—1970-71—as president of the National Association of Basketball Coaches.

He is a full-fledged member of the Naismith Memorial Basketball Hall of Fame, having been inducted into that shrine at Springfield, Mass., in the spring of 1969, and has been named national "Coach of the Year" four times. He also boasts membership in the Kentucky, Kansas, and Helms halls of fame, and in 1970 was recipient of his alma mater's Distinguished Service Citation, the highest honor bestowed by the University of Kansas and its Alumni Association.

Rupp's accomplishments last season included a conference championship and a record 19th appearance in the NCAA playoffs. Four members of that team—center Tom Payne, forwards Larry Steele and Tom Parker, and guard Mike Casey—were named to All-Conference squads.

Although Rupp's honors are legendary and too numerous to be listed in their entirety in the space allotted in this publication, it seems apropos to single out a few of the major honors, awards and accomplishments, as follows:

- An amazing 858 victories out of 1041 starts for an unparalleled winning percentage of 82.4 percent against major competition.
- Certification by the NCAA Service Bureau as the nation's most successful collegiate basketball coach, both for the decade ending in 1961 and at the 20-year level.
- Selection as the unanimous national "Coach of the Year" in 1966 for the fourth time in his career and runner-up for the 1957 and 1964 seasons.
- Honored in 1967 by Columbus (Ohio) Touchdown Club as "Coach of the Century."
- Four NCAA Tournament championships picked up by his Wildcats who hold the all-time record of 19 appearances in the national classic.
- Coach of the International Universities Tournament champions in 1966.
- A nominal world championship as co-coach of the successful USA entry in the 1948 Olympic Games which included members of Kentucky's NCAA champions.
- Producer of more Olympic gold medallion winners (7) than any other cage coach.
- An all-time record total of 26 Southeastern Conference titles since the league was organized in 1933.
- Election to the Naismith Memorial Basketball Hall of Fame in 1959 and previous selection (in 1944) by Helms Athletic Foundation as a member of their exclusive Hall of Fame.

- Trustee and member of selection and honors committees of Basketball Hall of Fame. Also chairman NABC Hall of Fame Committee and heads the group that selects players to appear in East-West All-Star Game benefitting the Hall of Fame.
- Recipient of the Governor's Medallion in 1959 for meritorious service to the Commonwealth of Kentucky and plaques of appreciation from the U.S. Air Force (1959) and Sugar Bowl committee (1951).
- Election to the Kentucky Hall of Fame (1946); outstanding citizen of Lexington (1949) and twice honorary citizen of the City of New Orleans. Enrolled in the Kentucky Athletic Hall of Fame in 1965.
- SEC coach-of-the-year in 1964 and 1966.
- Chosen "Deltasig of the Year" for 1966 by the International Fraternity of Delta Sigma Phi, professional fraternity in commerce and business administration.
- Development of more All-Americans (21 players honored 32 times) and more material for the pro ranks (30) than any other coach.
- Five Sugar Bowl Tournament championships, a National Invitation Tournament title and 12 trophies from the 18 previous UK Invitational Tournaments.
- Membership on the NCAA Basketball Rules Committee.
- More overseas clinic trips (seven to Europe, three to the Far East, and one to the Near East) for U.S. Government than any other coach. Also visited Alaska in 1968.
- Selected as an official goodwill ambassador to the 1968 Olympics in Mexico City representing the National Association of Basketball Coaches.
- Election to Kansas Hall of Fame.
- SEC coach-of-the-year in 1968, '69, '70 and '71.
- Honored as Outstanding Kentuckian by Southeastern Kentucky Homecoming Committee at Booneville, Ky., in 1969.
- President, National Association of Basketball Coaches, 1971.

Rupp's Teams Play In Most Tournaments

Tournament invitations in pre-Rupp years were almost unheard of as Kentucky played in only eight sectional eliminations. In contrast, the Rupp-led Wildcats have the distinction of playing in more tournaments of all types than any other team. All told, his Blue Grass fives have achieved the unequalled feat of 151 victories against only 40 defeats, covering action in 40 national classics plus 21 conference meets, 18 UKIT's, the '48 Olympics and the International Universities Tournament of 1966.

Although the competition was nowhere near as rugged as the schedules played by today's nationally-recognized Wildcat brigades, Rupp's very first team compiled a highly-successful 15-3 record and Kentucky basketball has been on a winning plane ever since. The most games lost in a single season since Rupp added his touch were 13 in 1966-67. The remarkably low average number of losses per season in the Rupp Era is four and he can boast of never having a losing season.

Rupp's teams have finished as national champion in the press association polls seven times in the last 22 years. They were unranked in the top 20 only in the 1952-53 campaign, when they were idle, and in three other seasons. Possibly his greatest achievement came in the 1953-54 season when the Wildcats rolled unchecked through a 25-game schedule of top-flight opposition to become the biggest-winning, perfect-record unit in all basketball history up to that time.

Rivaling that achievement, in the opinion of the sportswriters and broadcasters, is the tremendous coaching jobs turned in by the basketball miracle man in more recent seasons. In 1956, Rupp guided a moderately talented club to an eighteenth SEC title, third place in the polls and a ninth NCAA Tournament appearance while achieving a 23-5 record. The surprised experts, who had predicted UK would not win its own conference, voted Coach Rupp the runner-up spot as 1957 "Coach of the Year."

Even that effort went by the boards in 1958, however, as Kentucky's talentless wonders copped the NCAA title for an unprecedented fourth time. The Wildcats were unsung and almost unknown except by reputation and heritage. Not a single man had been honored on the All-Conference fives selected before tournament time and they had lost more games (6) in regular season play than any UK team in 17 years.

If the experts thought that was tops in miracles, they reckoned without the amazing drive of Rupp. With four-fifths of his starting lineup gone, he rebuilt shattered foundations in such an astonishing fashion that the Wildcats rolled through the 1959 season almost unchecked. Although they failed to win the title in their increasingly-tough Southeastern Conference for only the third time since 1943, UK was generally conceded to be the nation's top team. Most experts agreed that the Kentuckians, who finished with a 24-3 record and ranked second nationally, missed a golden opportunity to pick up a fifth NCAA crown as they were upset by Louisville in the tourney opener. This feeling was given meaning as Rupp was accorded "Coach of the Year" honor by United Press International.

The 1959-60 season admittedly was not a great one as the UKats chalked up only an 18-7 mark—second worst season of the Rupp Era. However, many experts considered the outcome to be a tribute to one of the greatest coaching efforts ever turned in. Plagued from the beginning of the season to the end by adversity (sickness, injuries, eligibility difficulties and personnel problems), complete disaster was always imminent and avoided only by masterful juggling (16 different starting combos) and artful strategy moves.

It was a similar story of great coaching technique against the heavy odds of personnel and schedule in 1960-61. Although the final record read only 19-9, a closer look reveals the touch of Rupp was there for the Wildcats were regrouped into a fearsome outfit after early troubles and rolled to 11 wins in their last 12 starts. En route they conquered eventual SEC champ Mississippi State on the road and demolished Vanderbilt in an SEC Playoff for an NCAA berth. They never ran out of gas until stopped by Ohio State in regional finals.

Tremendous Season Envelops In 1961-62

There was no way of anticipating the tremendous season that evolved in 1961-62 except to depend on the proven touch of master rebuilders Rupp. Minus four starters off the 19-9 outfit of the year before, Rupp guided his "Fearless Five" to victory in the UK Invitational and cornered a share of the league title for the 20th time. Finally, lack of bench strength and superior height caused the UKats' downfall in the NCAA regional finals and they stowed away their gear with a surprising 23-3 mark.

Not much could be said for 1962-63, which resulted in the posting of the poorest record (16-9) of the Rupp Era up to that time, except that it easily could have been worse without a dedicated coaching effort. Although their surge fell disappointingly short in quest for a fifth NCAA title, the 1963-64 Ruppmen blazed a torrid path that led to high national ranking all season long. Before a critical lack of height and too demanding a schedule caught up with them, the Wildcats waltzed to titles in two major seasonal tournaments (UKIT and Sugar Bowl) and copped an unprecedented 21st SEC Championship. Again lacking the vital height to control the boards and missing bench strength, the 1964-65 Kentuckians suffered through the worst season in Rupp's 35 years of coaching—a 15-10 mark. The record failed to reflect that the 'Cats threw scares into a lot of good outfits and wound up strong, taking decisions in seven of their last 10 starts.

The 1965-66 season demanded that Rupp pull more miracles out of his seemingly bottomless "bag of tricks" and he did just that—guiding a rebound from the worst season of his career (15-10 in '65) to the second best. Without a starter taller than 6-5, Rupp's Runts astounded the cage world by rolling to a near-perfect season. En route to attaining runaway recognition by both polls as regular season National Champions, the Ruppmen were edged only once in 25 tests. Only the strain of battling a height disadvantage and sickness prevented a successful claim to a fifth NCAA title—which escaped them in the championship game.

For his obviously amazing coaching job, Rupp was chosen as national "Coach of the Year." The vote was a rare unanimous choice of the man whose critics only a year before had decided the "old man" was finally slipping.

The season of 1966-67 goes into the record books as the poorest in Coach Rupp's great career. Despite the presence of two returning All-Americans (one with an ailing back), some vital ingredients were missing and the 'Cats floundered to a 13-13 record.

Not one to be kept down, Coach Rupp molded a predominantly sophomore group in 1967-68 into a big winner which copped the SEC crown and advanced to the finals of the NCAA Mideast Regional. The Wildcats repeated as conference champions in 1968-69, and 1969-70, as Rupp's bombers almost completely rewrote the record books, and then again in 1970-71.

THE RUPP ERA 1930-1970

Season	UK Won	Opps. Won	Percent
1930-31	15	3	.833
1931-32	15	2	.882
1932-33	20	3	.870
1933-34	15	1	.938
1934-35	19	2	.905
1935-36	15	6	.714
1936-37	17	5	.774
1937-38	13	5	.722
1938-39	16	4	.800
1939-40	15	6	.714
1940-41	17	8	.680
1941-42	19	6	.760
1942-43	17	6	.739
1943-44	19	2	.905
1944-45	22	4	.846
1945-46	28	2	.933
1946-47	34	3	.918
1947-48	36	3	.923
1948-49	32	2	.941
1949-50	25	5	.833
1950-51	32	2	.941
1951-52	29	3	.906
1952-53		(No schedule played)	
1953-54	25	0	1.000
1954-55	23	3	.885
1955-56	20	6	.769
1956-57	23	5	.821
1957-58	23	6	.790
1958-59	24	3	.889
1959-60	18	7	.720
1960-61	19	9	.678
1961-62	23	3	.884
1962-63	16	9	.640
1963-64	21	6	.777
1964-65	15	10	.600
1965-66	32	2	.941
1966-67	13	13	.500
1967-68	22	5	.876
1968-69	23	5	.821
1969-70	26	2	.929
1970-71	22	6	.786
41-Year Total	858	183	.824

SEASON RECORD — 1970-71

ALL GAMES: WON 22, LOST 6 — SEC ONLY: WON 16, LOST 2

Date	Opponent	Site	UK	Opp.	Crowd
Dec. 1	Northwestern	(A)	115	100	7,355
Dec. 5	Michigan	(H)	104	93	12,555
Dec. 7	West Virginia	(A)	106	100	13,323
Dec. 12	Indiana	(A)	95	93 OT	9,258
Dec. 18	De Paul	(UKIT)	106	85	11,716
Dec. 19	Purdue	(UKIT)	83	89	11,746
Dec. 22	Oregon State	(H)	84	78	11,663
Dec. 29	Notre Dame	(N)	92	99	17,245
Jan. 2	Mississippi	(A)	103	95	8,500
Jan. 4	Mississippi State	(A)	79	71	5,100
Jan. 9	Florida	(H)	101	75	11,624
Jan. 11	Georgia	(H)	79	66	10,666
Jan. 16	Tennessee	(A)	71	75	12,700
Jan. 23	Louisiana State	(A)	82	79	9,000
Jan. 25	Alabama	(A)	86	73	6,133
Jan. 30	Vanderbilt	(H)	102	92	11,940
Feb. 1	Auburn	(H)	114	76	11,620
Feb. 6	Mississippi	(H)	121	86	12,397
Feb. 8	Mississippi State	(H)	102	83	11,564
Feb. 13	Florida	(A)	65	74	4,700
Feb. 15	Georgia	(A)	107	95	7,951
Feb. 20	Louisiana State	(H)	110	73	10,342
Feb. 22	Alabama	(H)	101	74	11,736
Feb. 27	Vanderbilt	(A)	119	90	15,581
Mar. 1	Auburn	(A)	102	83	6,211
Mar. 6	Tennessee	(H)	84	78	12,902
Mar. 18	Western Kentucky	(N)	83	107	10,615
Mar. 20	Marquette	(N)	74	91	10,521

HOME ATTENDANCE—152,471

296,664

SEC CAGE CHAMPIONS BY YEARS

1933	Kentucky	1946	Kentucky	1959	Miss. State
1934	Alabama	1947	Kentucky	1960	Auburn
1935	Ky., LSU (Tie)	1948	Kentucky	1961	Miss. State
1936	Tennessee	1949	Kentucky	1962	Ky., Miss. St. (tie)
1937	Kentucky	1950	Kentucky	1963	Miss. State
1938	Ga. Tech	1951	Kentucky	1964	Kentucky
1939	Kentucky	1952	Kentucky	1965	Vanderbilt
1940	Kentucky	1953	LSU	1966	Kentucky
1941	Tennessee	1954	Ky., LSU (Tie)	1967	Tennessee
1942	Kentucky	1955	Kentucky	1968	Kentucky
1943	Tennessee	1956	Alabama	1969	Kentucky
1944	Kentucky	1957	Kentucky	1970	Kentucky
1945	Kentucky	1958	Kentucky	1971	Kentucky

(Tournament decided champion until 1951. Title determined by regular season play starting in 1951. Kentucky did not play a schedule in 1953 due to NCAA suspension.)

KENTUCKY COACHES THROUGH THE YEARS

Years at UK	Name	Tenure	Won	Lost	Pct.	Best Season
1903-09	W. W. H. Mustaine and Others+	7	20	35	.363	
1910	E. R. Sweetland & R. E. Spahr	1	4	8	.333	
1911	H. J. Iddings	1	5	6	.454	5-6 in 1911
1912	E. R. Sweetland	1	9	0	1.000	9-0 in 1912
1913	J. J. Tigert	1	6	3	.666	6-3 in 1913
1914-15	Alpha Brumage	2	18	7	.720	11-2 in 1914
1916	James Park	1	8	6	.571	8-6 in 1916
1917	W. P. Tuttle	1	4	6	.400	4-6 in 1917
1918	S. A. Boles	1	9	2-1*	.791	9-2-1 in 1918
1919	Andrew Gill	1	6	8	.428	6-8 in 1919
1920-24	George Buchheit	5	44	27	.619	13-1 in 1921
1925	C. O. Applegran	1	13	8	.619	13-8 in 1925
1926	Ray Eklund	1	15	3	.833	15-3 in 1926
1927	Basil Haydon	1	3	13	.187	3-13 in 1927
1928-30	John Mauer	3	40	14	.740	16-3 in 1930
1931-71	Adolph Rupp	41#	858	183	.824	25-0 in 1954

17 Coaches in 68 Seasons—Record 1392 Games:

Won 1062, Lost 329, Tied 1—76.3%

* Unique tie game resulted from scorer's error discovered after game.

No schedule played in 1953—Rupp's record for 40 seasons.

+ Basketball at UK reportedly started when W. W. H. Mustaine called together some students, took up a collection totaling \$3 for a ball and told them to start playing. There was no official coach from 1903 until 1910. Managers ran the team.

ON THE TRAIL OF TITLES — NCCA CHAMPIONS

1939	Oregon	1950	CCNY	1961	Cincinnati
1940	Indiana	1951	Kentucky	1962	Cincinnati
1941	Wisconsin	1952	Kansas	1963	Loyola (Chicago)
1942	Stanford	1953	Indiana	1964	UCLA
1943	Wyoming	1954	LaSalle	1965	UCLA
1944	Utah	1955	San Francisco	1966	Texas Western
1945	Oklahoma A&M	1956	San Francisco	1967	UCLA
1946	Oklahoma A&M	1957	North Carolina	1968	UCLA
1947	Holy Cross	1958	Kentucky	1969	UCLA
1948	Kentucky	1959	California	1970	UCLA
1949	Kentucky	1960	Ohio State	1971	UCLA

KENTUCKY FROSH RECORD

Year	Won	Lost	PF	PA	Coach
1923	11	0	357	162	S. A. Boles
1924	7	3	265	193	L. S. Burnham
1925	11	0	417	185	Ray Eklund
1926			(Record Unknown)		S. A. Boles
1927	19	0	822	413	J. R. McFarland
1928	7	1	222	110	Fred Major
1929	9	1	260	193	M. E. Potter
1930	8	0	250	143	M. E. Potter
1931	4	2	178	116	(Unknown)
1932	10	0	463	175	Elmer Gilb
1933	8	1	408	204	J. R. Campbell and Len Miller
1934	16	0	809	340	Len Miller
1935 (Incomplete)	11	1	397	232	Paul McBrayer
1936	11	1	392	263	Paul McBrayer
1937	7	2	321	201	Paul McBrayer
1938	8	2	399	286	Paul McBrayer
1939	9	1	433	293	Paul McBrayer
1940 (Incomplete)	16	0	504	283	Paul McBrayer
1941			(No Team)		
1942	2	2	185	163	Paul McBrayer
1943-1948			(No Schedule Played)		
1949	15	0	1203	673	Harry Lancaster
1950	15	1	1269	767	Harry Lancaster
1951	13	0	1112	620	Harry Lancaster
1952-1953			(No Team)		
1954	6	0	646	391	Harry Lancaster
1955	9	4	1156	832	Harry Lancaster
1956	4	4	680	562	Harry Lancaster
1957	7	0	612	431	Harry Lancaster
1958	16	1	1658	1125	Harry Lancaster
1959	6	3	773	617	Harry Lancaster
1960	9	5	1129	967	Harry Lancaster
1961	13	5	1579	1358	Harry Lancaster
1962	13	5	1647	1223	Harry Lancaster
1963	14	3	1437	1053	Harry Lancaster
1964	13	3	1600	1305	Harry Lancaster
1965	17	2	1741	1268	Harry Lancaster
1966	5	10	1165	1227	Harry Lancaster
1967	18	2	1977	1531	Harry Lancaster
1968	11	9	1838	1667	Harry Lancaster
1969	18	4	1984	1650	Harry Lancaster and Joe Hall
1970	16	6	1975	1782	Joe Hall
1971	12	8	1728	1640	Joe Hall

JOE B. HALL Assistant Coach

Joe B. Hall moved up as No. 1 varsity assistant to Coach Adolph Rupp after Harry C. Lancaster was named permanent athletic director Feb. 1, 1969, and capably took over the Wildcat team when Coach Rupp was hospitalized after the Mississippi State game Feb. 8, 1971.



Additional duties for the versatile native of Cynthiana, Ky., included coaching the Wildcat freshman team. His first full year at the helm of the Kittens produced the third highest scoring team in U.K. History. The Kittens scored 1,975 points. The next year, Coach Hall, with just four scholarship players, transformed an erratic group into a smooth-working machine which by mid-season had fans coming early to see them perform.

Coach Hall returned "home" to the University July 1, 1965, with a coaching background of 126 victories against 75 losses. He posted a 19-6 record at Central Missouri in 1964-65 and guided the Mules to their first MIAA Conference championship since 1951 and to their first conference Christmas Tournament title in history.

Hall, a 6-foot-1 guard on the 1949 Wildcat team, entered the coaching profession after graduation from UK in 1955. He spent two years at Shepherdsville High School, achieving Coach of the Year honor in the Mid-Kentucky Conference in 1958 as Shepherdsville finished 12th in the state. Moving into the collegiate field, he served one season as freshman coach and then five years as head coach at Regis College in Denver, Colo., where he posted a 57-49 record.

In addition to his duties at Regis, Hall in 1964 coached the Capital Federal Denver post team in the AAU Tournament and was honored by selection as head coach of the AAU Stripes in the Olympic Trials at Jamaica, N. Y.

At Kentucky, he was known as one of the finest recruiters in the nation, a testimony to his ability to communicate and get along with prospects and players alike, and has proved also his ability as a coach.

W. GALE CATLETT Assistant Coach

After serving four years as varsity assistant and freshman coach at the University of Kansas, Catlett joined Coach Rupp in August, 1971, replacing T. L. Plain, who took the head coaching position at Utah State.



Born Oct. 31, 1940, in Hedgesville, W. Va., Catlett played under Fred Schaus and George King at West Virginia University. He lettered for the Mountaineers in 1961, '62, '63, and was a starter the last two years and co-captain, with Rod Thorn, his senior year. He played in the 1962 University of Kentucky Invitational Tournament.

During his first three years out of college, he was an assistant at Richmond. After one year with Lefty Driesell at Davidson, he joined the Kansas staff, where his freshmen the past four seasons had a record of 35 victories, four losses and a tie, the latter called because of a time limitation.

Catlett is married to the former Marie Vanderwort, whom he met while both were students at West Virginia. She has a master's degree in physical education and was an instructor and women's gym coach at Kansas. They have a daughter, Krista Marie, one-year-old.

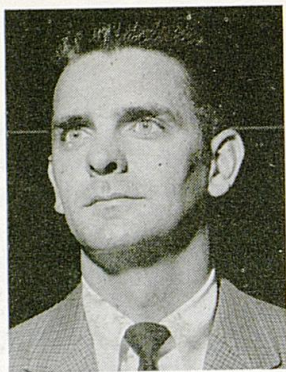

DICK PARSONS

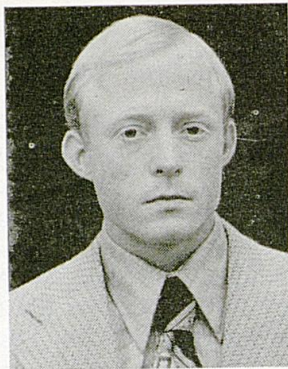

WALT McCOMBS



JANE ROLLINS

RICHARD PARSONS, Assistant Coach—A former Wildcat baseball All-America, Parsons had the distinction of serving as captain of both the UK basketball and baseball teams in 1961. He returned for post-graduate studies in 1968 and helped scout basketball foes. He joined UK as baseball coach in the summer of '69 and was added to Rupp's basketball staff with recruiting and scouting duties.

WALT McCOMBS, Trainer—A 1971 graduate of The Citadel, McCombs was named head basketball trainer in October, replacing Dr. Claude Vaughan, who now devotes full time to the teaching profession. A native of Belton, S. C., the 23-year-old McCombs is a graduate of Parker High School and was a student trainer four years at The Citadel.

JANE ROLLINS, Administrative Secretary—A native Lexingtonian, Jane Rollins attended Sacred Heart Academy, Atherton High School and Bryan-Stratton Business College in Louisville and the University of Kentucky. Described by Coach Adolph Rupp as "one of the most loyal employees of our department . . . she's always willing to do her share to make our program successful," she has been secretary to UK basketball since 1955.

UK RECORD 20-GAME WINNERS

Kentucky lives up completely to its billing as the all-time champion of major college basketball with its run of 14 straight 20-victory seasons beginning in 1945, according to Boston sports authority Bill Mokray. The Wildcats were not permitted to field a team in 1953, but made up for it with a perfect record (25-0) the following season and continued their streak through 1959. Baron Adolph Rupp's warriors also achieved the magic circle with a 20-3 record in 1933 and posted a 23-3 mark in 1962, 21-6 in 1964, 32-2 in 1966, 22-5 in 1968, 23-5 in 1969, 26-2 in 1970, and 22-6 in 1971.

Many years ago, Adolph Rupp was accused by a Big Nine coach of raiding the North for basketball talent. In his denunciation of Rupp, the coach included an old Southern expression, "Carpetbagging."

A short time later, Rupp was invited to speak at a banquet in Ohio, deep in Big Nine territory. The banquet chairman, eager to have Rupp's name on the program, asked what his subject would be.

"My text," Rupp replied, "will be: 'A Carpetbagger in the Holy Land'."

RUSSELL RICE, Sports Information Director—Russell Rice was named sports information director at UK in May, 1969, after serving two years as assistant to Ken Kuhn, who retired after more than two decades of service with the University. Rice came to the Wildcats from The Lexington Leader, where he was a general reporter eight years and sports editor five years. A native of Paintsville, Ky., he won letters in football, basketball and baseball at Van Lear High. After serving with the U.S. Marines in World War II, he attended Kentucky Wesleyan College and received his bachelor's at the University of Kentucky in 1951. He is immediate past president of the Southeastern Conference Sports Publicity Directors Association. He is married to the former Miss Doris Thacker of Knott County. They have four children—Mrs. Rodney Morris of Louisville, Russell James, 20, Judy, 17, and Kim, 6.

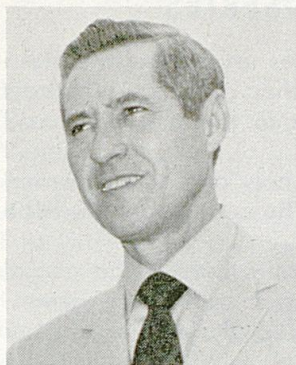

JACK PERRY, Asst. Sports Information Director—Jack Perry came to the University in March, 1970, as assistant SID after 15 years service in the library of The Lexington Herald-Leader. A native Lexingtonian, Jack attended the University in 1949-50 before entering the U.S. Air Force, where he served during the Korean War as an airborne radio operator aboard B-29's. He joined The Herald-Leader as assistant librarian in March 1955 and was named head librarian in the spring of 1960. Jack is married to the former Miss Barbara Sanders of Lexington. They have four children—Patti, 18, Debbie, 17, Jack David, 13, and Todd, 11.



GEORGE HUKLE, Basketball Equip. Mgr. and Statistician—An invaluable aide to the Kentucky basketball team for longer than most people can remember, George Hukle has served as official statistician for the Wildcats for a great many years and is in his seventh year as cage equipment manager . . . Regarded as the dean of Southeastern Conference statisticians and one of the nation's veterans, Hukle has been keeping charts for Coach Rupp since 1933 . . . He is credited with popularizing the statistic of field goal attempts in collegiate basketball.

Upon his return from Madison Square Garden after his Wildcats lost, 22-23, to NYU, in 1935, Adolph Rupp was asked about some very questionable officiating.

"I really don't know," Rupp told a Lexington newspaperman. "Riding back yesterday I turned on the radio. A broadcast came on from one of the churches in New York. The minister used as his text, 'He was a Stranger, and they took him in.' That's all I know about what happened."

During a heated contest, Adolph Rupp drew a technical foul for coaching from the bench. Asked by a spectator what he thought of the official's action, Rupp replied, "Hell, my coaching is worth a technical foul any time."

WILDCATS SCHEDULED FOR THREE TV APPEARANCES IN SOUTHEASTERN CONFERENCE SERIES

Defending SEC champion Kentucky will appear three times on the Southeastern Conference television "Game of the Week" series while all other conference schools except LSU, which appears only once, will be featured twice in the most balanced schedule since the series was inaugurated in 1965-66.

The nine-week series over a regional network will feature only one doubleheader, Feb. 26, with Miss. State at Florida and Kentucky at LSU. The series again will be produced by TV Sports, Inc., of Paterson, N. J.

Producer Eddie Einhorn announced that all games to be televised will be played on Saturday afternoons to avoid interference with non-televised conference games. A few games have unusually early tip-off times due to the Winter Olympics and other national TV programs.

Kentucky's appearances before the live television cameras will come against three different opponents this year with two of three games on the road. In order, the Wildcats host Tennessee, and play at Vanderbilt and LSU.

The Wildcats, who have won 18, while losing only seven before the TV cameras, won all four TV games in 1965-66, two of four in both 1966-67 and 1967-68, three of five in 1968-69, all four in 1969-70, and three of four in 1970-71.

Date	Teams	Tip-Off
Jan. 15	Mississippi at Mississippi State	2:10 p.m. CST
Jan. 22	Tennessee at Kentucky	3:10 p.m. EST
Jan. 29	Georgia at Mississippi	12:40 p.m. CST
Feb. 5	Kentucky at Vanderbilt	2:10 p.m. CST
Feb. 12	Vanderbilt at Georgia	1:10 p.m. EST
Feb. 19	Alabama at Auburn	12:40 p.m. CST
Feb. 26	Mississippi State at Florida	1:10 p.m. EST
	Kentucky at LSU	2:10 p.m. CST
Mar. 4	Auburn at Tennessee	3:10 p.m. EST
Mar. 11	Florida at Alabama	1:10 p.m. CST

ORIGIN OF "WILDCATS" NICKNAME

Kentucky's athletic teams are known to sports fans as the Wildcats. This first and only nickname borne by University varsities had its origin in 1909 in a speech made by Commandant Corbusier, then head of the military department of old State College. Speaking to a chapel audience of students on the showing of the Kentucky football team in defeating Illinois six to two, the Commandant declared "they fought like Wildcats." The tag was popularized by word of mouth and by the press with the result that it has since become synonymous with all major Kentucky athletic teams.

SEC COMPOSITE STANDING — 1933-1971

(Conference Games, Regular Season Only)

Team	No. Titles	Won	Lost	Pct.
Kentucky	26*	383	71	.845
Tennessee	4	293	201	.593
Vanderbilt	1	296	225	.568
Alabama	2	315	270	.535
Auburn	1	279	251	.526
Louisiana State	2*	274	264	.509
Mississippi State	4*	242	310	.438
Florida	0	208	263	.442
Georgia	0	194	322	.376
Mississippi	0	181	350	.341
Georgia Tech (withdrew after '64)	1	201	207	.492
Tulane (withdrew after '66)	0	195	252	.436
Sewanee (withdrew after '40)	0	3	76	.036

* Title shared with LSU in 1935, LSU in 1954, Mississippi State in 1962.

KENTUCKY IN THE SEC

Perhaps the greatest supremacy enjoyed by any team in any sport is reflected by Kentucky's basketball success in the Southeastern Conference since 1933. Against SEC teams in regular season, tournaments and playoffs, UK has annexed a record of 447 victories and lost only 74—a winning average of 85.8 percent. The 'Cats have won 26 league championships and own over 60 team and individual records from regular season and tournament play. Only Tennessee, Vanderbilt and Florida can boast of beating the Wildcats two in a row in the same season and only Mississippi State and Alabama are added to the exclusive club when the basis is widened to consecutive wins over two or more seasons. Kentucky's record against SEC teams, including non-conference games, is shown below.

	UK Won	Lost		UK Won	Lost
Alabama	51	9	Mississippi State	28	5
Auburn	27	5	Tennessee	66	18
Florida	27	7	Vanderbilt	60	14
Georgia	41	1	*Tulane	33	4
Louisiana State	34	1	*Georgia Tech	43	10
Mississippi	35	0	*Sewanee	2	0

* Former members.

FINAL SEC STANDINGS — 1970-71

	CONFERENCE			ALL GAMES				
	W	L	Pct.	W	L	Pct.	Pts.	Opp.
1. Kentucky	16	2	.889	22	6	.786	2670	2373
2. Tennessee	13	5	.722	21	7	.750	2140	1908
3. Louisiana State	10	8	.556	14	12	.539	2227	2189
4. Mississippi State	9	9	.500	15	10	.600	1810	1800
5. Vanderbilt	9	9	.500	13	13	.500	2186	2131
6. Auburn	8	10	.444	11	15	.423	2136	2229
7. Florida	8	10	.444	11	15	.423	1907	1966
8. Alabama	6	12	.333	10	16	.385	2025	2164
9. Mississippi	6	12	.333	11	15	.423	2361	2440
10. Georgia	5	13	.278	6	19	.240	1738	1871

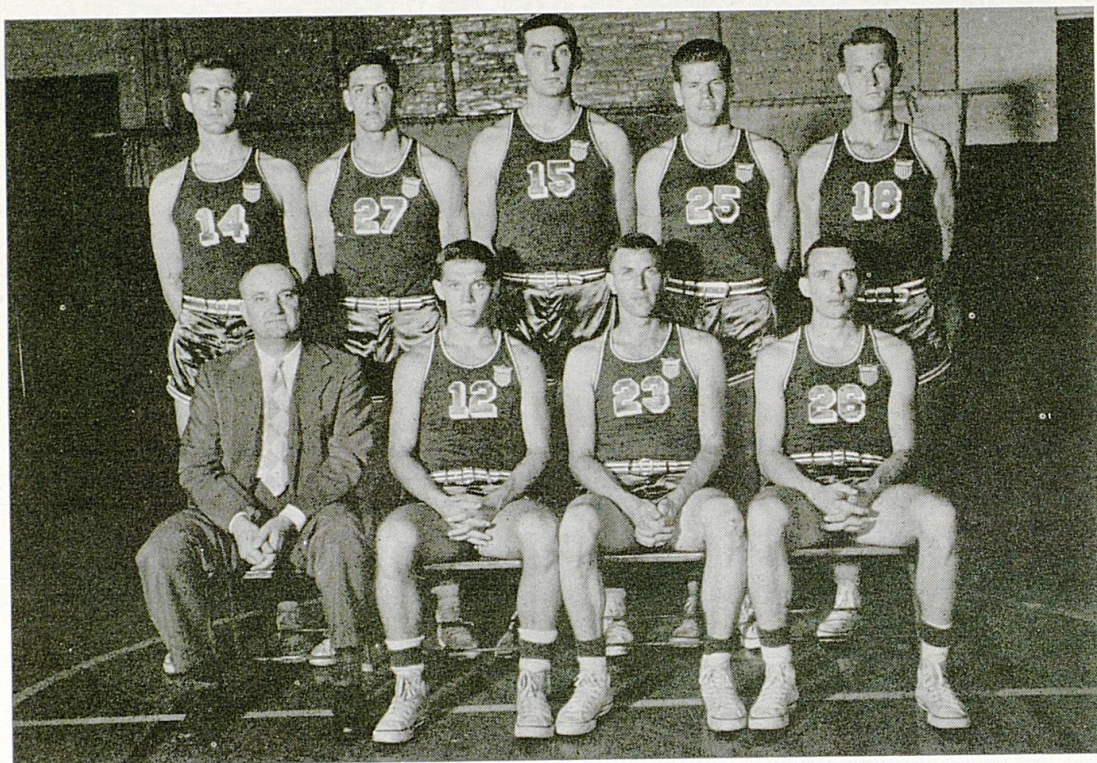

THE OLYMPIANS—Posing for posterity with Coach Adolph Rupp are Wildcats Ralph Beard (12), Cliff Barker (23), Kenny Rollins (26), Joe Holland (14), Wallace Jones, Alex Groza (15), Jim Line (25) and Dale Barnstable (18), who were national champions and champions of the collegiate division of the 1948 Olympic Trials. The "Fabulous Five"—Beard, Barker, Rollins, Jones and Groza—participated in the 1948 Olympic Games in London.



UNDEFEATED—Sweeping through a 25-game schedule without a defeat was the 1953-54 Wildcat squad featuring "Skippy" Whitaker (32), Bobby Watson (38), Billy Evans, Frank Ramsey (30), Lou Tsioropoulos (16), Cliff Hagan (6) and Shelby Linville (11).



HOME FLOOR LOSSES SINCE 1943

(Total of 31)

Date	Opponent	Score	Margin
Jan. 8, 1955	Georgia Tech	59-58	1
Dec. 10, 1955	Temple	73-61	12
Dec. 21, 1955	Dayton (UKIT)	89-74	15
Dec. 10, 1956	St. Louis	71-70	1
Mar. 16, 1957	Michigan State (NCAA)	80-68	12
Dec. 20, 1957	West Virginia (UKIT)	77-70	7
Dec. 19, 1959	West Virginia (UKIT)	79-70	9
Jan. 2, 1960	Georgia Tech	62-54	8
Feb. 27, 1960	Tennessee	65-63	2
Dec. 3, 1960	Florida State	63-58	5
Dec. 22, 1960	St. Louis (UKIT)	74-72*	2
Dec. 4, 1961	Southern California	79-77	2
Feb. 12, 1962	Mississippi State	49-44	5
Dec. 1, 1962	Virginia Tech	80-77	3
Dec. 17, 1962	North Carolina	68-66	2
Jan. 5, 1963	Georgia Tech	86-85**	1
Jan. 19, 1963	Tennessee	78-69*	9
Feb. 18, 1963	Vanderbilt	69-67	2
Mar. 2, 1964	St. Louis	67-60	7
Dec. 19, 1964	Illinois (UKIT)	91-86	5
Jan. 5, 1965	Vanderbilt	97-79	18
Dec. 5, 1966	Illinois	98-97*	1
Dec. 13, 1966	North Carolina	64-55	9
Dec. 17, 1966	Florida	78-75	3
Dec. 28, 1966	Cornell	92-77	15
Jan. 5, 1967	Vanderbilt	91-89*	2
Jan. 23, 1967	Tennessee	52-50**	2
Feb. 11, 1967	Mississippi State	77-72*	5
Mar. 16, 1968	Ohio State (NCAA)	82-81	1
Dec. 7, 1968	North Carolina	87-77	10
Dec. 19, 1970	Purdue (UKIT)	89-83	6

* One overtime period.

** Double overtime.

Average loss margin—5.9

(Kentucky's home floor winning streak started against Ft. Knox on Jan. 4, 1943, following a loss to Ohio State two nights earlier. Before Ga. Tech snapped the string, the Wildcats had posted a national record 129 consecutive victories. All told, since the Ohio State loss, the Ruppmen have won 337 and lost only 31 at home. Since Memorial Coliseum became the home floor at the start of the 1950-51 season, the record is 252-31.)

UKIT PARTICIPANTS THROUGH THE YEARS (Listed Alphabetically)

Team	Record	Titles	Years Played
Air Force	Won 0, Lost 2		1965
Army	Won 1, Lost 1		1968
Bradley	Won 0, Lost 2		1968
California	Won 2, Lost 2		1960, '65
Cincinnati	Won 1, Lost 1		1967
Dayton	Won 4, Lost 6	'55	1955-6, '64, -7, -9
De Paul	Won 0, Lost 2		1970
Duke	Won 1, Lost 3		1953, '69
Illinois	Won 3, Lost 3	'64	1956, '60, '64
Indiana	Won 1, Lost 1		1965
Iowa	Won 0, Lost 2		1962
Kansas State	Won 3, Lost 3		1961, '66, '70
KENTUCKY	Won 30, Lost 6	(12)	(Every)
LaSalle	Won 2, Lost 2		1953, '54
Michigan	Won 1, Lost 1		1968
Minnesota	Won 1, Lost 3		1955, '57
Navy	Won 0, Lost 2		1970
North Carolina	Won 1, Lost 3		1957, '59
Ohio State	Won 0, Lost 2		1958
Oklahoma State	Won 1, Lost 1		1958
Oregon State	Won 2, Lost 2		1962, '66
Penn State	Won 0, Lost 2		1966
Princeton	Won 1, Lost 1		1963
Purdue	Won 2, Lost 0	'70	1970
St. Louis	Won 3, Lost 1	'60	1959, '60
South Carolina	Won 1, Lost 1		1967
Southern California	Won 1, Lost 1		1954
Southern Methodist	Won 1, Lost 1		1956
Tennessee	Won 1, Lost 1		1961
UCLA	Won 1, Lost 1		1953
Utah	Won 0, Lost 4		1954, '55
Wake Forest	Won 1, Lost 1		1963
West Virginia	Won 6, Lost 4	'57, 59	1957-8-9, '62, '64
Wisconsin	Won 0, Lost 2		1963
Xavier	Won 0, Lost 2		1961

Nineteenth Annual
U.K. INVITATIONAL TOURNAMENT

Memorial Coliseum—December 17-18, 1971

First Night: California vs. Missouri—7:30 p.m., EST

Princeton vs. Kentucky—Appx. 9:30 p.m., EST

Second Night: Third Place Game—7:30 p.m., EST

Championship Game—Appx. 9:30 p.m., EST

OFFICIALS—George Conley (SEC), Dick Pace (SEC),

George Strauthers (Big Ten), Art White (Big Ten)

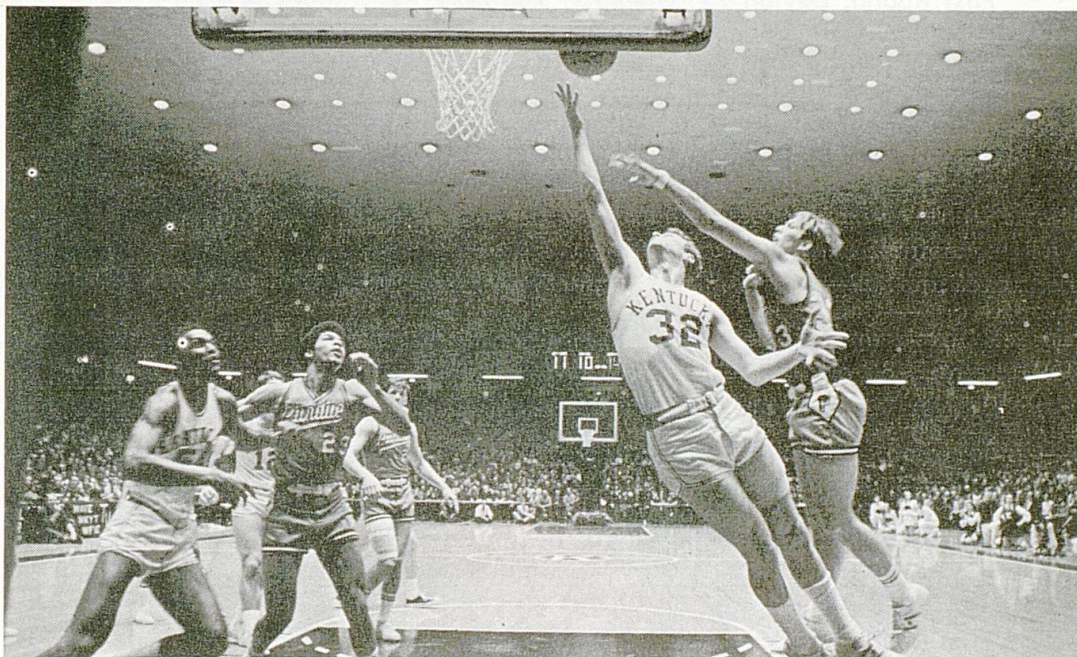

Newcomer Missouri joins returnees California and Princeton, to challenge the Wildcats, who are seeking their 13th crown in the 19th annual UKIT.

California has two wins and two losses to show for its 1960 and 1965 performances. In 1960, they lost to St. Louis, 54-53, in overtime, and won third place by defeating Illinois, 72-54. In 1965, they lost to Indiana, 71-64, and won third place by defeating Air Force, 75-70.

Princeton, which finished third in 1963 with All-American Bill Bradley setting three individual records, lost to Wake Forest, 96-67, and rebounded to edge Wisconsin, 90-87, mainly on the sensational play of Bradley, who set the tournament's individual scoring record with 47 points.

Missouri has met Kentucky only once, losing 81-69, in the Coliseum New Year's Eve, 1960, while California has never met the Wildcats.

Princeton also has met Kentucky only once, winning a New Year's Eve game in Lexington, 30-26, in 1926.

Kentucky has won 30 and lost six games in 18 previous tournaments, missing the championship game only once, in 1957, when they lost a first round game to West Virginia, 77-70.

The Wildcats beat De Paul, 106-85, in the first round and lost to Purdue, 89-83, in the championship game last year.

Wildcats Mike Casey and Tom Payne made the All-UKIT team with Larry Weatherford and Bob Ford of Purdue, and Joe Meyer of De Paul. Weatherford edged out Casey for Most Valuable Player honors.

U.K.I.T. HISTORY

- 1953 CHAMPIONSHIP GAME: Kentucky 73, LaSalle 60.
Consolation: UCLA 72, Duke 67.
First Round: LaSalle 62, UCLA 53; Kentucky 85, Duke 69.
Attendance: 16,714.
- 1954 CHAMPIONSHIP GAME: Kentucky 63, LaSalle 54.
Consolation: Southern California 54, Utah 52.
First Round: LaSalle 49, Southern California 38; Kentucky 70, Utah 65.
Attendance: 17,973.
- 1955 CHAMPIONSHIP GAME: Dayton 89, Kentucky 74.
Consolation: Minnesota 90, Utah 77.
First Round: Dayton 77, Utah 73; Kentucky 72, Minnesota 65.
Attendance: 19,185.
- 1956 CHAMPIONSHIP GAME: Kentucky 91, Illinois 70.
Consolation: Southern Methodist 67, Dayton 59.
First Round: Illinois 82, Dayton 65; Kentucky 73, Southern Methodist 67.
Attendance: 15,753.
- 1957 CHAMPIONSHIP GAME: West Virginia 75, North Carolina 64.
Consolation: Kentucky 78, Minnesota 58.
First Round: North Carolina 73, Minnesota 67; West Virginia 77, Kentucky 70.
Attendance: 20,956.
- 1958 CHAMPIONSHIP GAME: Kentucky 97, West Virginia 91.
Consolation: Oklahoma State 63, Ohio State 59.
First Round: West Virginia 67, Oklahoma St. 49; Kentucky 95, Ohio St. 76.
Attendance: 20,386
- 1959 CHAMPIONSHIP GAME: West Virginia 79, Kentucky 70.
Consolation: St. Louis 68, North Carolina 52.
First Round: West Virginia 87, St. Louis 86; Kentucky 76, North Carolina 70.
Attendance: 22,713.
- 1960 CHAMPIONSHIP GAME: St. Louis 74, Kentucky 72 (1 overtime).
Third Place: California 72, Illinois 54.
First Round: St. Louis 54, California 53 (1 overtime); Kentucky 83, Illinois 78.
Attendance: 15,095.
- 1961 CHAMPIONSHIP GAME: Kentucky 80, Kansas State 67.
Third Place: Tennessee 75, Xavier 70.
First Round: Kansas State 75, Xavier 67; Kentucky 96, Tennessee 69.
Attendance: 16,013.
- 1962 CHAMPIONSHIP GAME: Kentucky 79, West Virginia 75.
Third Place: Oregon State 61, Iowa 55.
First Round: West Virginia 70, Oregon State 65; Kentucky 94, Iowa 69.
Attendance: 22,138.
- 1963 CHAMPIONSHIP GAME: Kentucky 98, Wake Forest 75.
Third Place: Princeton 90, Wisconsin 87.
First Round: Wake Forest 96, Princeton 67; Kentucky 108, Wisconsin 85.
Attendance: 22,111.
- 1964 CHAMPIONSHIP GAME: Illinois 91, Kentucky 86.
Third Place: Dayton 71, West Virginia 67.
First Round: Illinois 104, Dayton 86; Kentucky 102, West Virginia 78.
Attendance: 22,804
- 1965 CHAMPIONSHIP GAME: Kentucky 91, Indiana 56.
Third Place: California 75, Air Force 70.
First Round: Indiana 71, California 64; Kentucky 78, Air Force 58.
Attendance: 21,069.

- 1966 CHAMPIONSHIP GAME: Kentucky 83, Kansas State 79.
Third Place: Oregon State 64, Penn State 61.
First Round: Kansas State 83, Penn State 59; Kentucky 96, Oregon State 66.
Attendance: 21,318.
- 1967 CHAMPIONSHIP GAME: Kentucky 76, South Carolina 66.
Third Place: Cincinnati 71, Dayton 70.
First Round: South Carolina 64, Cincinnati 61; Kentucky 88, Dayton 85.
Attendance: 22,371.
- 1968 CHAMPIONSHIP GAME: Kentucky 80, Army 65.
Third Place: Michigan 95, Bradley 93.
First Round: Army 54, Bradley 52; Kentucky 112, Michigan 104.
Attendance: 23,000.
- 1969 CHAMPIONSHIP GAME: Kentucky 98, Duke 76.
Third Place: Dayton 83, Navy 69.
First Round: Duke 72, Dayton 67; Kentucky 73, Navy 59.
Attendance: 23,365.
- 1970 CHAMPIONSHIP GAME: Purdue 89, Kentucky 83.
Third Place: Kansas State 78, De Paul 68.
First Round: Purdue 87, Kansas State 68; Kentucky 106, De Paul 85.
Attendance: 23,462.

TOURNAMENT TRAIL

U.K. INVITATIONAL TOURNAMENT

(18 Appearances—12 Championships)

- 1970 Won 1, Lost 1. Lost Championship to Purdue.
1969 Won 2, Lost 0. Defeated Navy and Duke for Championship.
1968 Won 2, Lost 0. Defeated Michigan and Army for Championship.
1967 Won 2, Lost 0. Defeated Dayton and South Carolina for championship.
1965 Won 2, Lost 0. Defeated Air Force and Indiana for championship.
1964 Won 1, Lost 1. Lost championship to Illinois.
1963 Won 2, Lost 0. Defeated Wisconsin and Wake Forest for title.
1962 Won 2, Lost 0. Defeated Iowa and West Virginia for championship.
1961 Won 2, Lost 0. Defeated Tennessee and Kansas State for championship.
1960 Won 1, Lost 1. Lost championship to St. Louis.
1959 Won 1, Lost 1. Lost championship to West Virginia.
1958 Won 2, Lost 0. Defeated Ohio State and West Virginia for championship.
1957 Won 1, Lost 1. Eliminated by West Virginia in first game, Defeated Minnesota for third place.
1956 Won 2, Lost 0. Defeated Southern Methodist and Illinois for championship.
1955 Won 1, Lost 1. Lost championship to Dayton.
1954 Won 2, Lost 0. Defeated Utah and LaSalle for championship.
1953 Won 2, Lost 0. Defeated Duke and LaSalle for championship.

(For Dates, Sites and Scores See All-Time Record Section)

N.C.A.A. TOURNAMENT

(Record 19 Appearances—4 Championships)

- 1971 Won 0, Lost 2. Lost to Western Kentucky in Mideast Regional first game.
1970 Won 1, Lost 1. Eliminated by Jacksonville in Mideast Regional finals.
1969 Won 1, Lost 1. Lost to Marquette in Mideast Regional first game.
1968 Won 1, Lost 1. Eliminated by Ohio State in Regional finals.
1966 Won 3, Lost 1. Lost to Texas Western in championship game.

- 1964 Won 0, Lost 2. Lost to Ohio University in Mideast Regional first game.
 1962 Won 1, Lost 1. Eliminated by Ohio State in Mideast Regional finals.
 1961 Won 1, Lost 1. Eliminated by Ohio State in Mideast Regional finals
 1959 Won 1, Lost 1. Eliminated by Louisville in Mideast Regional first round
 1958 NATIONAL CHAMPIONS.
 Won 4, Lost 0. Defeated Seattle for title.
 1957 Won 1, Lost 1. Eliminated by Michigan State in Midwest Regional finals.
 1956 Won 1, Lost 1. Eliminated by Iowa in Eastern Regional finals.
 1955 Won 1, Lost 1. Eliminated by Marquette in Eastern Regional first round.
 1954 Withdrew after winning automatic berth as SEC champion.
 1952 Won 1, Lost 1. Eliminated by St. Johns in Eastern Regional finals.
 1951 NATIONAL CHAMPIONS.
 Won 4, Lost 0. Defeated Kansas State for title.
 1949 NATIONAL CHAMPIONS.
 Won 3, Lost 0. Defeated Oklahoma A&M for title.
 1948 NATIONAL CHAMPIONS.
 Won 3, Lost 0. Defeated Baylor for title.
 1945 Won 1, Lost 1. Eliminated by Ohio State in first round.
 1942 Won 1, Lost 1. Eliminated by Dartmouth in second game.

(For Dates, Sites and Scores See All-Time Record Section)

SUGAR BOWL TOURNAMENT

(Ten Appearances—Five Championships)

- 1963 Won 2, Lost 0. Defeated Duke for championship.
 1956 Won 2, Lost 0. Defeated Houston for championship.
 1951 Won 1, Lost 1. Eliminated in finals by St. Louis.
 Defeated Syracuse in consolation game.
 1950 Won 1, Lost 1. Eliminated in first game by St. Louis.
 1949 Won 2, Lost 0. Defeated Bradley for championship.
 1948 Won 1, Lost 1. Eliminated in finals by St. Louis.
 1946 Won 0, Lost 1. Lost to Oklahoma A&M.
 1940 Won 0, Lost 1. Lost to Indiana.
 1939 Won 1, Lost 0. Defeated Ohio State for championship.
 1937 Won 1, Lost 0. Defeated Pittsburgh for championship.

(For Dates, Sites and Scores See All-Time Record Section)

NATIONAL INVITATION TOURNAMENT (NIT)

(Five Appearances—One Championship)

- 1950 Won 0, Lost 1. Eliminated in first game by CCNY.
 1949 Won 0, Lost 1. Eliminated in first game by Loyola (Chicago).
 1947 Won 2, Lost 1. Eliminated by Utah in third game.
 1946 Won 3, Lost 0. Defeated Rhode Island for championship.
 1944 Won 2, Lost 1. Eliminated by St. John's in second game. Defeated Oklahoma A&M in consolation game.

(For Dates, Sites and Scores See All-Time Record Section)

SOUTHERN INTERCOLLEGIATE ATHLETIC ASSOCIATION (SIAA) TOURNAMENT

(Three Appearances—One Championship)

- 1924 Won 0, Lost 1. Eliminated in first game by North Carolina.
 1922 Won 1, Lost 1. Eliminated in second game by Mercer.
 1921 Won 4, Lost 0. Defeated Georgia for championship.

SOUTHERN CONFERENCE TOURNAMENT

(Seven Appearances—No Championships)*

1932	Won 1, Lost 1.	Eliminated in second game by North Carolina.
1931	Won 3, Lost 1.	Eliminated in finals by Maryland.
1930	Won 2, Lost 1.	Eliminated in semi-finals by Duke.
1929	Won 1, Lost 1.	Eliminated in second game by Georgia.
1928	Won 2, Lost 1.	Eliminated in semi-finals by Mississippi.
1926	Won 2, Lost 1.	Eliminated in semi-finals by Miss A&M.
1925	Won 1, Lost 1.	Eliminated in second game by Georgia.

* Kentucky joined Southeastern Conference in 1933.

OLYMPIC TRIALS TOURNAMENT

(One Appearance—Champions College Bracket)

1948	Won 2, Lost 1.	Qualified as NCAA Champion. Defeated Louisville and Baylor for championship College Bracket. Lost to AAU Champion Phillips Oilers in National Finals.
------	----------------	---

OLYMPIC GAMES

(One Appearance—One World Championship)

1948	Won 8, Lost 0.	Kentucky participated along with the Phillips Oilers as the United States' basketball entry. Defeated France for the championship.
------	----------------	--

SOUTHEASTERN CONFERENCE (SEC) TOURNAMENT

(Nineteen Appearances—Record 13 Championships)*

1952	Won 4, Lost 0.	Defeated Louisiana State for championship.
1951	Won 3, Lost 1.	Eliminated in finals by Vanderbilt.
1950	Won 3, Lost 0.	Defeated Tennessee for championship.
1949	Won 4, Lost 0.	Defeated Tulane for championship.
1948	Won 4, Lost 0.	Defeated Georgia Tech for championship.
1947	Won 4, Lost 0.	Defeated Tulane for championship.
1946	Won 4, Lost 0.	Defeated Louisiana State for championship.
1945	Won 4, Lost 0.	Defeated Tennessee for championship.
1944	Won 3, Lost 0.	Defeated Tulane for championship.
1943	Won 3, Lost 1.	Eliminated in finals by Tennessee.
1942	Won 4, Lost 0.	Defeated Alabama for championship.
1941	Won 3, Lost 1.	Eliminated in finals by Tennessee.
1940	Won 3, Lost 0.	Defeated Georgia for championship.
1939	Won 3, Lost 0.	Defeated Tennessee for championship.
1938	Won 0, Lost 1.	Eliminated in first game by Tulane.
1937	Won 3, Lost 0.	Defeated Tennessee for championship.
1936	Won 1, Lost 1.	Eliminated in second game by Tennessee.
1935	No Tournament Held.	
1934	Won 0, Lost 1.	Eliminated in first game by Florida.
1933	Won 4, Lost 0.	Defeated Mississippi State for championship.

* No tournament held since 1952.

FAME COMES TO THE WILDCATS

OLYMPIC GOLD MEDAL WINNERS

(With seven players winning the coveted medal for Olympic participation, Coach Rupp and Kentucky lead the nation in honorees.)

Wallace Jones	1948	Kenny Rollins	1948
Cliff Barker	1948	Billy Evans	1956
Ralph Beard	1948	Adrian Smith	1960
Alex Groza	1948		

CHANDLER TROPHY

(Donated annually by Radio Station WVLC of Lexington in honor of A. B. (Happy) Chandler, two-time Governor of Kentucky and former Commissioner of Baseball. This trophy is awarded to the basketball player chosen by a secret committee as best exemplifying the qualities of leadership, scholarship, character and ability.)

1971	Larry Steele	1960	Dick Parsons
1970	Dan Issel	1959	Johnny Cox
1969	Dan Issel	1958	Vernon Hatton
1968	Thad Jaracz, Cliff Berger (tie)	1957	Ed Beck
1967	Louie Dampier, Pat Riley (tie)	1956	Bob Burrow
1966 ..	Larry Conley, Tommy Kron (tie)	1955	Bill Evans
1965	Terry Mobley	1954	Frank Ramsey
1964	Larry Conley	1953	Not awarded
1963	Roy Roberts	1952	Frank Ramsey
1962	Larry Pursiful	1951	Frank Ramsey
1961	Dick Parsons		

ADOLPH F. RUPP TROPHY

(Donated By Coach Rupp to UK's Best Varsity Free Throw Shooter)

1971	Kent Hollenbeck (G)	82 of 93—88.2%
1970	Larry Steele (F)	45 of 49—91.8%
1969	Phil Argento (G)	47 of 61—77.0%
1968	Mike Casey (G)	79 of 96—82.3%
1967	Louie Dampier (G)	99 of 119—87.2%
1966	Tommy Kron (G)	57 of 67—85.1%
1965	Louie Dampier (G)	84 of 100—84.0%
1964	Tommy Kron (G)	28 of 34—82.3%
1963	Scotty Baesler (G)	59 of 69—85.5%
1962	Larry Pursiful (G)	89 of 109—81.6%

KENTUCKY CENTRAL INSURANCE COMPANIES TROPHY

(Given annually by Kentucky Central, Lexington, to the player chosen by a secret committee as most valuable to his team.)

1971	Larry Steele	1966 (tie)	Pat Riley, Louie Dampier
1970	Dan Issel, Mike Pratt	1965	Pat Riley
1969	Dan Issel	1964 (tie) ..	Cotton Nash, Larry Conley
1968	Mike Casey	1963	Ted Deeken
1967 (tie)	Louie Dampier, Pat Riley	1962	Cotton Nash

KIWANIS 110 PERCENTER AWARD

(Given annually by the Kiwanis Clubs of Lexington to the player demonstrating effort beyond the call of duty.)

1971	Larry Steele	1967	Brad Bounds
1970	Coach Adolph Rupp	1966	Larry Conley
1969	Mike Pratt	1965	Pat Riley
1968	Mike Casey	1964	Larry Conley

HARCOURT-SEALE AWARD

(Presented by Harcourt Company and Athletics Alumnus Frank Seale to Outstanding Senior)

1971	Mike Casey
1970	Dan Issel
1969	Phil Argento
1968	Thad Jaracz
1967 (tie)	Louie Dampier, Pat Riley
1966 (tie)	Larry Conley and Tommy Kron
1965	John Adams

FIRST SECURITY BANK AWARD

(Given By First Security National Bank To Leading Varsity Rebounder)

1971	Tom Payne (283)
1970	Dan Issel (369)
1969	Dan Issel (321)
1968	Dan Issel (428)
1967	Thad Jaracz (215)
1966	Pat Riley (259)
1965	John Adams (214)

K-MEN'S SCHOLASTIC AWARD

(Given by K-Men's Association in Memory of Sam Huey to the Team's Top Scholar Athlete Over Four-Year Period)

1971	Jim Dinwiddie
1970	Dan Issel
1969	Phil Argento
1968	Cliff Berger
1967	Louie Dampier
1966	Tommy Kron

CLAUDE SULLIVAN MEMORIAL AWARD

(Presented by the Committee of 101 to the Varsity Leader in Assists)

1971	Larry Steele (93)
1970	Mike Pratt (99)
1969	Mike Casey (129)
1968	Mike Pratt (82)
1967	Pat Riley (68)
1966	Larry Conley (100)

JAYCEES FRESHMAN LEADERSHIP AWARD

(Presented By Lexington Junior Chamber of Commerce To Freshman Chosen For Leadership On and Off The Court.)

1971	Ronnie Lyons	1967	Dan Issel
1970	Doug Flynn	1966	Phil Argento
1969	Randy Noll	1965	Jim LeMaster
1968	Greg Starrick			

TENNESSEE CLUB SEC AWARDS

1970	Dan Issel, Rebounder	1967	Louie Dampier, Shooter
1968	Cliff Berger, Academic	1967	Pat Riley, Sportsmanship

SHIVELY MEMORIAL PLAQUE

(Presented by Notre Dame University in Memory of the late UK Athletic Director, Bernie Shively, to Most Valuable Player in Kentucky-Notre Dame Game)

1970	Austin Carr (Notre Dame)
1969	Mike Pratt (Kentucky)
1968	Phil Argento (Kentucky)
1967	Mike Casey (Kentucky)

NAISMITH BASKETBALL HALL OF FAME

1969	Adolph Rupp (Coach)
------------	---------------------

ALL-SOUTHEASTERN CONFERENCE

(51 Players Chosen 89 Times)

Ellis Johnson (G)	1933	Walt Hirsch (F)	1951
Forest Sale (C)	1933	Shelby Linville (F)	1951
John DeMoisey (F)	1933, '34	Bobby Watson (G)	1951, '52
Bill Davis (G)	1934	Frank Ramsey (G)	1951, '52, '54
Leroy Edwards (C)	1935	Cliff Hagan (C)	1952, '54
Dave Lawrence (F)	1935	Bill Evans (G-F)	1955
Ralph Carlisle (F)	1936, '37	Bob Burrow (C)	1955, '56
Warfield Donohue (G)	1937	Johnny Cox (F)	1957, '58, '59
Bernie Opper (G)	1938, '39	Vernon Hatton (G)	1958
Layton Rouse (G)	1940	Don Mills (C)	1960
Lee Huber (G)	1941	Bill Lickert (F-G)	1959, '60, '61
James King (C)	1941	Larry Pursiful (G)	1962
Marvin Akers (F)	1941, '43	Cotton Nash (C-F)	1962, '63, '64
Ermal Allen (F)	1942	Ted Deeken (F)	1964
Melvin Brewer (C)	1943	Tommy Kron (G)	1965, '66
Bob Brannum (C)	1944	Pat Riley (F)	1965, '66
Jack Parkinson (G)	1944, '45, '46	Thad Jaracz (C-F)	1966
Jack Tingle (F)	1944, '45, '46, '47	Larry Conley (F)	1966
Kenton Campbell (C)	1945	Louie Dampier (G)	1965, '66, '67
Ralph Beard (G)	1946, '47, '48, '49	Mike Casey (G)	1968, '69, '71
Wallace Jones (F) ..	1946, '47, '48, '49	Dan Issel (C)	1968, '69, '70
Joe Holland (F)	1947	Mike Pratt (F)	1969, '70
Alex Groza (C)	1948, '49	Larry Steele (F)	1971
Kenny Rollins (G)	1947, '48	Tom Parker (F)	1971
Jim Line (F)	1950	Tom Payne (C)	1971
Bill Spivey (C)	1950, '51		

KENTUCKY ALL-AMERICANS

(25 Players Chosen 37 Times)

Name	Position	Year
Basil Hayden	Forward	1921
Burgess Carey	Guard	1925
Carey Spicer	Forward	1929-31
Paul McBryer	Guard	1930
Forest Sale	Center-Forward	1932-33
Ellis Johnson	Guard	1933
John DeMoisey	Center	1934
LeRoy Edwards	Center	1935
Bernard Opper	Guard	1939
Lee Huber	Guard	1940-41
Bob Brannum	Center	1944
Jack Parkinson	Guard	1946
Ralph Beard	Guard	1947-48-49
Alex Groza	Center	1947-48-49
Wallace Jones	Forward	1949
Bill Spivey	Center	1951
Cliff Hagan	Center	1952, 54
Frank Ramsey	Guard	1952, 54
Bob Burrow	Center	1956
Vernon Hatton	Guard	1958
Johnny Cox	Forward	1959
Cotton Nash	Center-Forward	1962-63-64
Pat Riley	Forward	1966
Louie Dampier	Guard	1966
Dan Issel	Center	1969-70

KENTUCKY ACADEMIC ALL-AMERICANS

Louie Dampier	Guard	1966-67
Dan Issel	Center	1970
Mike Pratt	Forward	1970
Mike Casey	Guard	1971

ALL-NCAA TOURNAMENT

*Alex Groza (C)	1948, '49	Johnny Cox (F)	1958
Bill Spivey (C)	1951	Pat Riley (F)	1966
Shelby Linville (F)	1951	Louie Dampier (G)	1966
Vernon Hatton (G)	1958		

* Chosen Most Valuable Player 1948, '49.

(REGIONAL)

*Alex Groza (C)	1948, '49	Larry Pursiful (G)	1962
Bill Spivey (C)	1951	Cotton Nash (C-F)	1962
Bob Burrow (C)	1955, '56	*Pat Riley (F)	1966
Vernon Hatton (G)	1958	Louie Dampier (G)	1966
Johnny Cox (F)	1957, '58, '59	Mike Casey (G)	1968
Bill Lickert (F)	1961	Dan Issel (C)	1968, '69, '70

* Chosen Most Valuable Player.

ALL-SOUTHERN CONFERENCE

Paul Jenkins (G)	1926	George Yates (G)	1931
Carey Spicer (G)	1929-'31	Ellis Johnson (C-F)	1932
Louis McGinnis (F)	1931		

KENTUCKY BASKETBALL MODERN RECORD

(Coach—Adolph Rupp)

1945-46 SEASON

Won 28, Lost 2 NIT Champions
SEC Champions (Tournament)

— Leading Scorers —

Jack Parkinson (6-0 Jr. G)11.3
Wallace Jones (6-4 Fr. F) 9.7
Ralph Beard (5-10½ Fr. G) 9.3
Jack Tingle (6-3 Jr. F) 9.2
Wilbur Schu (6-4 Sr. F) 7.7

1946-47 SEASON

Won 34, Lost 3 NIT Runner-up
SEC Champions (Tournament)

— Leading Scorers —

Alex Groza (6-7 Fr. C-F)393 Pts.*
Ralph Beard (5-10½ Soph G)..392 Pts.
Kenneth Rollins (6-0 Jr. G)310 Pts.
Joe Holland (6-4 Sr. F)224 Pts.
Wallace Jones (6-4 Soph. C)217 Pts.

* No record of number of games played
by each man. Averages cannot be de-
termined.

1947-48 SEASON

Won 36, Lost 3

World Champions (Olympic Games)
SEC Champions (Tournament)
National Champions (NCAA Tournament)

— Leading Scorers —

Alex Groza (6-7 Jr. C)12.5
(488 TP in 39 Games)
Ralph Beard (5-10½ Jr. G)12.5
(476 TP in 38 Games)
Wallace Jones (6-4 Jr. F-C) 9.3
James Line (6-2 Soph. F) 6.9
Kenneth Rollins (6-0 Sr. G) 6.6

1948-49 SEASON

Won 32, Lost 2

National Champions (NCAA Tournament)
SEC Champions (Tournament)
Ranked 1st Nationally AP
Runner-up Sugar Bowl
Loser NIT in Attempted "Grand Slam"

— Leading Scorers —

Alex Groza (6-7 Sr. C)20.5
Ralph Beard (5-10½ Sr. G)10.8
Wallace Jones (6-4 Sr. F-C) 9.6
Cliff Barker (6-2 Sr. G-F) 7.3
Dale Barnstable (6-3 Jr. F-G) 6.1

1949-50 SEASON

Won 25, Lost 5

SEC Champions (Tournament)
Sugar Bowl Champions
NIT Participant (0-1)
Ranked 3rd Nationally AP

— Leading Scorers —

Bill Spivey (7-0 Soph. C)19.3
Jim Line (6-2 Sr. F)13.1
Walt Hirsch (6-4 Jr. F) 9.9
Bobby Watson (5-10 Soph. G) 7.5
Dale Barnstable (6-3 Sr. G) 5.9

1950-51 SEASON

Won 32, Lost 2

National Champions (NCAA Tournament)
SEC Champions
Ranked 1st Nationally AP-UP
Third Sugar Bowl Tournament

—Leading Scorers —

Bill Spivey (7-0 Jr. C)19.2
Shelby Linville (6-5 Jr. F)10.4
Bobby Watson (5-10 Jr. G)10.4
Frank Ramsey (6-3 Soph. G)10.1
Walt Hirsch (6-3 Sr. F) 9.1

1951-52 SEASON

Won 29, Lost 3

Ranked 1st Nationally AP-UP
SEC Champions (14-0)
NCAA Tournament Participant (1-1)
Runner-up Sugar Bowl

—Leading Scorers —

Cliff Hagan (6-4 Jr. C)21.6
Frank Ramsey (6-3 Jr. G)15.9
Bobby Watson (5-10 Sr. G)13.1
Lou Tsiropoulos (6-5 Jr. F) 7.9
Lucian Whitaker (6-0 Sr. F) 7.8

1952-53 SEASON

(No Schedule Played)

1953-54 SEASON

Won 25, Lost 0

Ranked 1st Nationally AP, 2nd UPI
UKIT Champions SEC Champions (14-0)
Declined NCAA Berth

— Leading Scorers —

Cliff Hagan (6-4 Sr. C)24.0
Frank Ramsey (6-3 Sr. G)19.6

Lou Tsiropoulos (6-5 Sr. F)14.5
 Billy Evans (6-1 Jr. F) 8.4
 Gayle Rose 6-0 Jr. G) 6.7

John Crigler (6-3 Sr. F)13.6
 Adrian Smith (6-0 Sr. G)12.4
 Ed Beck (6-7 Sr. C) 5.6

1954-55 SEASON

Won 23, Lost 3

NCAA Tournament Participant (1-1)
 UKIT Champions SEC Champions (12-2)
 Ranked 2nd Nationally AP, UPI

— Leading Scorers —

Bob Burrow (6-7 Jr. C)19.0
 Billy Evans (6-1 Sr. G)13.9
 Jerry Bird (6-6 Jr. F)10.7
 Phil Grawemeyer (6-7½ Jr. F)13.0*

Gayle Rose (6-0 Sr. G) 7.4
 * Grawemeyer ranked 4th in total points with 260 in 20 games. Broke leg against De Paul and missed last six games.

1955-56 SEASON

Won 20, Lost 6

Ranked 9th Nationally AP
 Second SEC (12-2)
 NCAA Tournament Participant (1-1)
 UKIT Runner-up

— Leading Scorers —

Bob Burrow (6-7 Sr. C)21.1
 Jerry Bird (6-6 Sr. F)16.2
 Vernon Hatton (6-3 Soph. G)13.3
 Gerry Calvert (5-11 Jr. G)11.2
 Phil Grawemeyer (6-7½ Sr. F) 8.4

1956-57 SEASON

Won 23, Lost 5

Ranked 3rd Nationally AP, UPI
 UKIT Champions SEC Champions (12-2)
 Sugar Bowl Champions
 NCAA Tournament Participant (1-1)

— Leading Scorers —

Johnny Cox (6-4 Soph. F)19.4
 Gerry Calvert (5-11 Sr. G)15.2
 Vernon Hatton (6-3 Jr. G)14.8
 John Crigler (6-3 Jr. F)10.3
 Ed Beck (6-7 Jr. C) 9.5

1957-58 SEASON

Won 23, Lost 6

National Champions (NCAA Tournament)
 SEC Champions (12-2)
 Ranked 9th Nationally AP, 14th UPI
 UKIT Participant (1-1)

— Leading Scorers —

Vernon Hatton (6-3 Sr. G)17.1
 Johnny Cox (6-4 Jr. F)14.9

1958-59 SEASON

Won 24, Lost 3

NCAA Tournament Participant (1-1)
 UKIT Champions Second SEC (12-2)
 Ranked 2nd Nationally

— Leading Scorers —

Johnny Cox (6-4 Sr. F)17.9
 Billy Ray Lickert (6-3 Soph. G)13.5
 Bennie Coffman (6-0 Jr. G)10.7
 Don Mills (6-6 Jr. C)10.5
 Dickie Parsons (5-10 Soph. G) 8.0
 (216 TP in 27 G)
 Sid Cohen (6-1 Jr. G) 8.1
 (203 TP in 25 G)

1959-60 SEASON

Won 18, Lost 7 Third SEC (10-4)
 UKIT Runner-up

— Leading Scorers —

Don Mills (6-6 Sr. C-F)12.7
 (319 TP in 25 G)
 Billy Ray Lickert (6-3 Jr. F-G)14.4
 (288 TP in 20 G)
 Sid Cohen (6-1 Sr. G)10.7
 Bennie Coffman (6-0 Sr. G)10.2
 Ned Jennings (6-9 Jr. C) 8.8

1960-61 SEASON

Won 19, Lost 9

NCAA Tournament Participant (1-1)
 UKIT Runner-up Second SEC (10-4)
 Ranked 18th Nationally UPI

— Leading Scorers —

Billy Ray Lickert (6-3 Sr. F-G)16.0
 Roger Newman (6-4 Sr. F-G)14.1
 Larry Pursiful (6-1 Jr. G)13.4
 Ned Jennings (6-9 Sr. C)11.5
 Carroll Burchett (6-4 Jr. F-C) 5.1

1961-62 SEASON

Won 23, Lost 3 UKIT Champions
 SEC Co-Champions (13-1)
 NCAA Tournament Participant (1-1)
 Ranked 3rd Nationally AP, UPI

— Leading Scorers —

Cotton Nash (6-5 Soph. C-F)23.4
 Larry Pursiful (6-1 Sr. G)19.1
 Carroll Burchett (6-4 Sr. C-F)11.2
 Scotty Baesler (6-0 Jr. G)10.9
 Roy Roberts (6-4 Jr. F) 7.0

1962-63 SEASON

Won 16, Lost 9 Fifth SEC (8-6)
UKIT Champions

— Leading Scorers —

Cotton Nash (6-5 Jr. F-C)	20.6
*Charles Ishmael (6-5 Jr. G)	11.1
Ted Deeken (6-3½ Jr. F)	9.8
Scotty Baesler (5-11½ Sr. G)	9.7
Roy Roberts (6-4 Sr. F)	9.0
* Ineligible second semester.	

1963-64 SEASON

Won 21, Lost 6
UKIT and Sugar Bowl Champions
SEC Champions (11-3)
Ranked 3rd UPI, 4th AP Nationally
NCAA Tournament Participant (0-2)

— Leading Scorers —

Cotton Nash (6-5 Sr. C-F)	24.0
Ted Deeken (6-3½ Sr. F)	18.5
Larry Conley (6-3 Soph. F-C)	12.2
Terry Mobley (6-2½ Jr. G)	9.4
Randy Embry (5-11 Jr. G)	7.2

1964-65 SEASON

Won 15, Lost 10
5th SEC (10-6) Unranked in Polls
UKIT Runner-up

— Leading Scorers —

Louie Dampier (6-0 Soph. G)	17.0
Pat Riley (6-4 Soph. F)	15.0
John Adams (6-7 Sr. C)	11.8
Larry Conley (6-3 Jr. F)	11.6
Tommy Kron (6-5 Jr. G-F)	12.3

1965-66 SEASON

Won 27, Lost 2
SEC Champions (15-1)
UKIT Champions
Ranked First Nationally in Polls
National Runner-up in NCAA

— Leading Scorers —

Pat Riley (6-4 Jr. F)	21.9
Louie Dampier (6-0 Jr. G)	21.1
Thad Jaracz (6-5 Soph. C)	13.2
Larry Conley (6-3 Sr. F)	11.5
Tommy Kron (6-5 Sr. G)	10.2

1966-67 SEASON

Won 13, Lost 13 (Worst under Rupp)
Tied 5th SEC (8-10) Unranked in Polls
UKIT Champions

— Leading Scorers —

Louie Dampier (6-0 Sr. G)	20.6
Pat Riley (6-3 Sr. F)	17.4
Thad Jaracz (6-5 Jr. C-F)	11.3
Cliff Berger (6-8 Jr. C)	11.3
Phil Argento (6-0 Soph. G)	5.2

1967-68 SEASON

Won 22, Lost 5
SEC Champions (15-3)
UKIT Champions
Ranked 4th In Polls

— Leading Scorers —

Mike Casey (6-4 Soph. G)	20.1
Dan Issel (6-8 Soph. C)	16.4
Mike Pratt (6-4 Soph. F)	14.1
Thad Jaracz (6-6 Sr. F)	11.3
Phil Argento (6-2 Jr. G)	12.3

1968-69 SEASON

Won 23, Lost 5 Ranked 7th in Polls
SEC Champions (16-2)

— Leading Scorers —

Dan Issel (6-8 Jr. C)	26.6
Mike Casey (6-4 Jr. G)	19.1
Mike Pratt (6-4 Jr. F)	16.9
Phil Argento (6-2 Sr. G)	10.0
Larry Steele (6-5 Soph. F)	8.6

1969-70 SEASON

Won 26, Lost 2
SEC Champions (17-1) UKIT Champions
Ranked First Nationally in Polls

— Leading Scorers —

Dan Issel (6-8 Sr. C)	33.9
Mike Pratt (6-4 Sr. F)	19.3
Tom Parker (6-6 Soph. F)	10.4
Larry Steele (6-5 Jr. F)	9.8
Terry Mills (6-2 Jr. G)	9.1

1970-71 SEASON

Won 22, Lost 6
SEC Champions (16-2) UKIT Runner-up

— Leading Scorers

Tom Parker (6-7 Jr. F)	17.6
Mike Casey (6-4 Sr. G)	17.0
Tom Payne (7-2 So. C)	16.9
Kent Hollenbeck (6-4 Jr. G)	14.0
Larry Steele (6-5 Sr. F)	13.1

Background Briefs

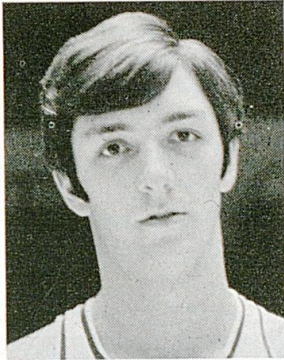

JIM ANDREWS

55

6-11 Junior Center-Forward
Lima, Ohio (9/1/51)

Unusually quick reflexes and great jumping ability make Andrews dangerous as a shot blocker and good inside man . . . Improved consistently throughout the season playing behind Payne and sometimes at forward, where good outside shooting paid off . . . Played 306 min., in 24 games, starting one . . . High scorer with 19 against Oregon State and high rebounder three times . . . Hit 52.5 FGA, averaged 6.5 ppg and 5 reb . . . Played well in NCAA Mid-East Regional, scoring 22 points and 11 rebounds . . . All-SEC

Sophomore second team . . . Led freshman team with 28.4 ppg and 13.8 reb., hitting 55.5 FGA . . . All-State, All-America at Bath High School, holding single game records for most points (50) and rebounds (27) . . . 33 points and 18 rebounds a game his senior year.

Year	G	Sts.	Time	FG-FGA	Pct.	FT-FTA	Pct.	Reb-Ave	A	PF-D	Pts. Ave	Season High		
Fr.	22	22	254-458	55.5	116-156	74.4	305-13.8	64-5	624	28.4	43	Alabama H
So.	24	1	306	64-122	52.5	28-45	62.2	120- 5.0	17	36-0	156	6.5	19	Ore. St. H

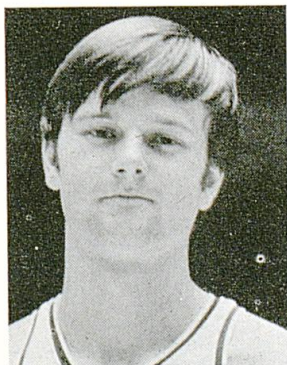

RICK DREWITZ

40

6-7 Sophomore Center-Forward
Garden City, Mich. (3/7/52)

A natural forward, Drewitz was forced to play center as freshman due to lack of team height and depth . . . An excellent shot, has good moves under the basket and a good touch on tip-ins . . . Is on weights program to build up strength and stamina, an area in which he was deficient last year . . . Third leading scorer with 19.3 ppg . . . Leading rebounder with 10.8 . . . With increased aggressiveness, Drewitz could develop into top forward . . . Set 30 school records in two-year career at Garden City . . . Captain of

All-State team, Sunkist Magazine All-American . . . Played in Dapper Dan Classic . . . Member National Honor Society . . . Education major.

Year	G	Sts.	Time	FG-FGA	Pct.	FT-FTA	Pct.	Reb-Ave	A	PF-D	Pts. Ave	Season High		
Fr.	20	20	153-346	44.3	79-110	71.8	215-10.8	14	71-4	385	19.3	32	Spncrn. H



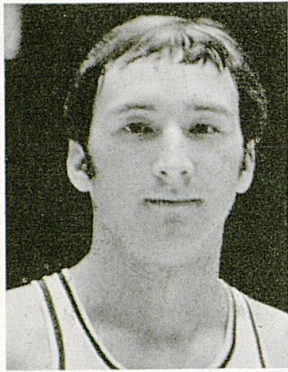

RAY EDELMAN

10

6-2 Sophomore Guard
Ardmore, Pa. (2/14/52)

Aggressive player who thrives on competition . . . Learned solid fundamentals and good basketball sense from his father, who was Asst. Coach at Penn . . . Second leading freshman scorer with 21.6 ppg . . . Hits well from medium range and is a reckless driver . . . Had great series first trip into Dixie, scoring 33 at LSU and 36 at Alabama . . . Hits the boards good for size, averaging 5.4 rebounds . . . Had 48 assists . . . 83.6 per cent FTA accuracy second to teammate R. Lyons among SEC freshmen . . . Set 49 records at Haver-

ford High School, gaining All-State honors and playing in Dapper Dan Classic

Year	G	Sts.	Time	FG-FGA	Pct.	FT-FTA	Pct.	Reb-Ave	A	PF-D	Pts.	Ave	Season High
Fr.	20	20	170-380	44.7	92-110	83.6	107-5.4	48	57-3	432	21.6	36 LSU A

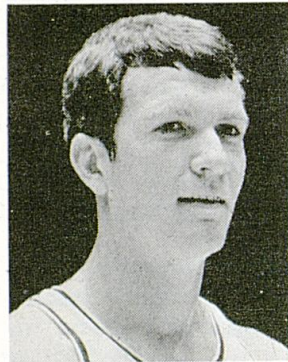

KENT HOLLENBECK

32

6-4 Senior Guard
Knoxville, Tenn. (8/24/50)

Team's leading percentage shooter in FGA (53.3) and FTA (88.2), ranking fourth and second, respectively, in the SEC . . . Has speed to burn . . . Made three successful steals at Alabama to bring Cats from behind late in game over the upset-minded Tide . . . Hit 26 consecutive free throws in seven game stretch, missing school record by one . . . Was just hitting stride when he suffered a severe groin injury in practice and missed last five games of season . . . Played well in NCAA Mideast, hitting seven of 10 shots, but hadn't

fully recovered from long layoff . . . Had 55 assists . . . All-SEC third team . . . All-State, All-America and Tennessee's "Mr. Basketball" at Bearden High School . . . Selected by New England Cage World as first team freshman All-America . . .

Year	G	Sts.	Time	FG-FGA	Pct.	FT-FTA	Pct.	Reb-Ave	A	PF-D	Pts.	Ave	Season High
Fr.	22	22	173-327	52.9	94-130	72.3	109-4.9	81-6	440	20.0	24 Georgia H
So.	25	3	311	45-102	44.1	11- 16	58.8	42-1.7	35	46-0	101	4.0	12 Georgia A
Jr.	22	20	593	113-212	53.3	82- 93	88.2	68-3.1	55	71-1	308	14.0	28 Georgia A

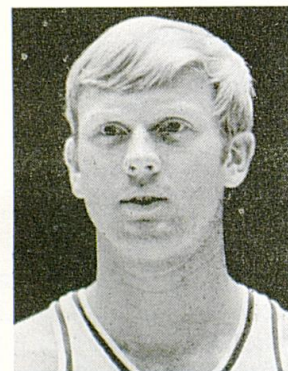

STAN KEY

30

6-3 Senior Guard
Hazel, Ky. (2/2/50)

Used strictly as reserve last year after starting eight games as sophomore . . . Played only 154 min., in 20 games . . . Shooting suffered from spotty play, dropping from 49.3 as soph., to 40.7 last year . . . Much better player than stats show, should be top contender for guard spot . . . Has good basketball sense, uses both hands equally well in handling ball and is successful against the press . . . Uses body to protect the ball in traffic . . . Has excellent speed and strength . . . Hit 79.2 per cent FTA, third best on team . . .

Scored 2,100 career points at Calloway County and set regional record with 53 points against South Marshall . . . Unanimous All-State . . . Lettered four years in baseball, hitting .531 senior year . . . Honor graduate . . . Married . . . Business major.

Year	G	Sts.	Time	FG-FGA	Pct.	FT-FTA	Pct.	Reb-Ave	A	PF-D	Pts.	Ave	Season High
Fr.	22	22	100-203	49.3	61-78	78.2	82-3.8	60-2	261	11.9	19 Dent Sch H
So.	26	8	260	37- 75	49.3	20-30	66.7	34-1.3	39	35-2	94	3.5	12 Auburn A
Jr.	22	0	154	24- 59	40.7	20-26	79.2	27-1.4	13	23-0	68	3.4	10 LSU H

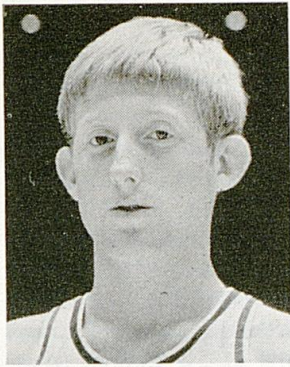

RONNIE LYONS

14

5-10 Sophomore Guard
Maysville, Ky. (9/30/52)

One of most exciting and crowd-pleasing players to come along in years . . . Makes up for lack of size with 100 per cent hustle, superb ball handling and a deadly shooting eye . . . A true ball-hawk, has knack for being where ball is and comes out on the run . . . Fantastic passing contributed to 60 assists, tops on team . . . Had difficulty in early season adjusting to pattern play . . . Shooting picked up after sixth game for 49.6 FGA . . . Led SEC freshmen with 84.5 FTA and was second top scorer with 24.3 ppg . . . Hit season

high 41 points against tough Marathon AAU . . . Averaged 3.6 rebounds a game . . . Kentucky's "Mr. Basketball" at Mason County . . . State's leading scorer, 35.9 ppg as senior . . . High game of 60 points . . . "Honorary Captain" All-State team, high school All-American, Kentucky-Indiana All-Star game, Dapper Dan Classic . . . Hit .748 as shortstop and has pitched two no-hit games . . . Physical Education major.

Year	G	Sts.	Time	FG-FGA	Pct.	FT-FTA	Pct.	Reb-Ave	A	PF-D	Pts. Ave	Season High
Fr.	20	20	207-417	49.6	71-84	84.5	72-3.6	60	35-0	485 24.3	41 Spncrn H

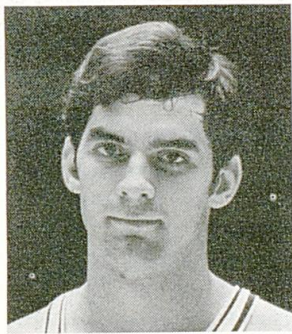

WENDELL LYONS

25

6-5 Sophomore Forward
Vine Grove, Ky. (12/17/52)

Played only 13 games before being sidelined by mono . . . 53.1 FGA tops on team and fourth among SEC freshmen . . . Strong boardman and good leaper, had successive games of 16 rebounds against Auburn and Spencerian . . . Averaged 8.9 rebounds and 11.8 ppg . . . Added maturity should bring more consistency to his game. All-State at North Hardin, averaged 26.5 as senior . . . Business major.

Year	G	Sts.	Time	FG-FGA	Pct.	FT-FTA	Pct.	Reb-Ave	A	PF-D	Pts. Ave	Season High
Fr.	13	11	60-113	53.1	33-47	70.2	116-8.9	9	48-4	153 11.8	24 Spncrn H

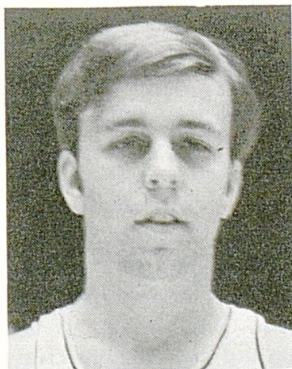

BOB McCOWAN

11

6-2 Senior Guard
Dayton, Ohio (4/23/49)

Back for final year of eligibility after one-and-a-half-year lay-off . . . Suspended from squad midway of '69-70 season for disciplinary reasons . . . Could be big help at guard, possibly a starter . . . Broke into starting lineup as junior in finals of UKIT, scoring 25 points against Duke and winning tourney MVP honors . . . Very aggressive on defense with extremely quick hands . . . Hits well on medium jumper, good inside moves . . . Scored 7.6 ppg, hitting 46.9 FGA in last season of competition . . . All-State and All-American

at Fairview High . . . Holds school high jump record (6'5") . . . Three letterman in basketball, football and track . . . Business major.

Year	G	Sts.	Time	FG-FGA	Pct.	FT-FTA	Pct.	Reb-Ave	A	PF-D	Pts. Ave	Season High
Fr.	20	20	165-348	47.4	76-125	60.8	140-7.0	45	81-7	406 20.3	41 IBM H
So.	20	0	200	30-64	46.9	16-22	72.7	28-1.4	19	29-0	76 3.8	16 Georgia A
Jr.	16	8	315	53-113	46.9	15-23	65.2	39-2.4	26	34-0	121 7.6	25 Duke H

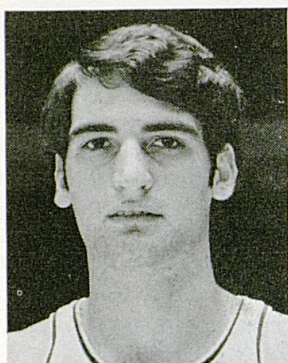

TOM PARKER

12

6-7 Senior Forward
Collinsville, Ill. (7/1/50)

Team's leading scorer, 17.6 ppg, second leading rebounder, 8.2, and assists, 79 . . . Leader in playing time, 1,020 min . . . First team All-SEC, First team Academic All-SEC, Second team, Academic All-American . . . 1970 SEC Sophomore-of-the-Year . . . Played in World University Games, Turin, Italy, Aug. 1970 . . . High scorer in 13 games, leading rebounder in six . . . Deadly southpaw jumper makes Parker the "money man" . . . High game of 32 against Miss. State . . . Should be one of top ranked players in country . . .

All-State and Prep All-American at Collinsville . . . Recipient of St. Louis Globe-Democrat's high school Player of Year Award . . . Set scoring record with 2,043 points and hit 62 per cent his senior year . . . Married, has one daughter . . . Business major.

Year	G	Sts.	Time	FG-FGA	Pct.	FT-FTA	Pct.	Reb-Ave	A	PF-D	Pts. Ave	Season High		
Fr.	22	22	196-412	47.6	55-73	75.3	247-11.3	62-3	447	20.3	34 Vandy H	
So.	25	11	533	117-232	50.4	26-33	74.3	160-	7.2	34	47-0	260	10.4	22 Miss. A
Jr.	28	28	1020	209-413	50.6	74-91	81.3	230-	8.2	79	65-2	492	17.6	32 Miss. St. H

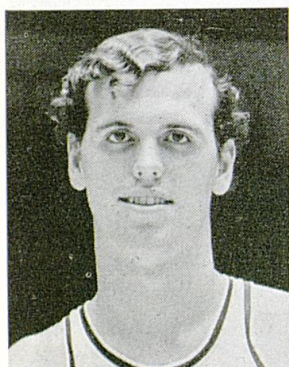

DAN PERRY

42

6-8 Sophomore Forward
Lima, Ohio (9/22/51)

Recovering from knee injury, didn't play as sophomore . . . Practiced latter half of season . . . Possesses fine shooting eye, hitting 48.1 FGA as freshman . . . Worked diligently with weights during last summer, trimming down to 205 lbs. . . . Has new outlook on basketball and could be a big surprise . . . Prep All-American and All-State at Shawnee High . . . Averaged 28 ppg and 15 rebounds as a senior with single game highs of 47, 50 and 52 . . . Married . . . Education major.

Year	G	Sts.	Time	FG-FGA	Pct.	FT-FTA	Pct.	Reb-Ave	A	PF-D	Pts. Ave	Season High	
Fr.	22	18	93-191	48.1	27-43	62.8	133-6.0	61-4	213	9.7	25 Tenn. A

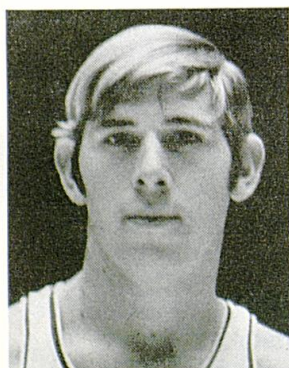

LARRY STAMPER

22

6-6 Junior Forward
Beattyville, Ky. (1/6/50)

Rugged and rawboned, provided excellent relief at forward . . . Started for injured Larry Steele in pressure-packed TV game at Indiana and came through with 12 rebounds and an outstanding defensive job on the heralded George McGinnis . . . Started four games, played 212 min., in 20 games . . . Averaged 3.6 ppg . . . Should be serious challenger for starting berth . . . Good shot on the move, hit 47.7 FGA . . . Prep All-American, All-State at Lee County, Kentucky-Indiana All-Star game . . . Averaged 30 ppg and 29 rebounds as a senior . . . Physical Education major.

Year	G	Sts.	Time	FG-FGA	Pct.	FT-FTA	Pct.	Reb-Ave	A	PF-D	Pts. Ave	Season High	
Fr.	22	21	139-290	47.9	56-97	57.7	264-12.0	80-7	334	15.2	26 Dayton H
So.	20	4	212	31- 65	47.7	9-16	56.3	55- 2.8	7	22-1	71	3.6	10 De Paul H

FRESHMAN SCHEDULE

Date	Opponent	Site
1971		
Dec. 1	Xavier	Home
Dec. 3	Furman	Neutral
	(Frankfort, Ky.)	
Dec. 11	Indiana	Neutral
	(Freedom Hall, Louisville)	
Dec. 13	Elizabethtown Community College	Home
Dec. 28	Marathon AAU	Neutral
	(Freedom Hall, Louisville)	
1972		
Jan. 3	Xavier	Away
Jan. 8	UK Dental School	Home
Jan. 10	Cincinnati	Home
Jan. 12	Miami (O.)	Away
Jan. 15	Florida	Away
Jan. 17	Georgia	Away
Jan. 22	Tennessee	Home
Jan. 24	Vanderbilt	Home
Jan. 29	Marathon AAU	Home
Jan. 31	Alabama	Home
Feb. 5	Vanderbilt	Away
Feb. 7	Auburn	Away
Feb. 19	Florida	Home
Feb. 21	Georgia	Home
Feb. 28	Alabama	Away
Mar. 6	Auburn	Home
Mar. 9	Tennessee	Away

1970-71 KITTENS' SEASON RECORD

All Games—Won 12, Lost 8; SEC: Won 9, Lost 5

			KY	OPP
Dec. 5	Miami (O.)	(H)	81	90
Dec. 15	Dental School	(H)	100	81
Dec. 29	Marathon AAU	(N)	86	103
Jan. 4	Cincinnati	(A)	85	87
Jan. 9	Florida	(H)	56	71
Jan. 11	Georgia	(H)	78	57
Jan. 16	Tennessee	(A)	78	88
Jan. 23	Louisiana State	(A)	109	80
Jan. 25	Alabama	(A)	89	82
Jan. 30	Vanderbilt	(H)	85	83
Feb. 1	Auburn	(H)	86	65
Feb. 6	Spencerian	(H)	114	93
Feb. 8	Marathon AAU	(H)	97	88
Feb. 13	Florida	(A)	75	91
Feb. 15	Georgia	(A)	83	74
Feb. 20	Louisiana State	(H)	82	65
Feb. 22	Alabama	(H)	93	95 OT
Feb. 26	Vanderbilt	(A)	78	86
Mar. 1	Auburn	(A)	92	84
Mar. 6	Tennessee	(H)	81	77

SCHOLARSHIP FRESHMEN

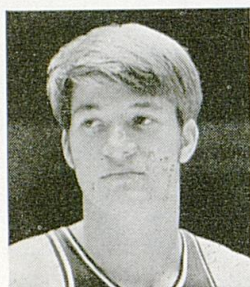

JIMMY DAN CONNER—6-4 Guard-Forward—Lawrenceburg, Ky. (3/20/53)—Led Anderson County to finals in state tournament, losing to champion Male . . . Three-time All-CKC, twice All-State . . . Kentucky's "Mr. Basketball" . . . Named to "Super Ten" All-America . . . Averaged 24.7 ppg and 14 rebounds . . . Played in Dapper Dan Classic, Kentucky-Indiana All-Star game, Kiwanis game at Monticello, N. Y. . . . President of Student Council, member of FCA and National Honor Society . . . Business major.

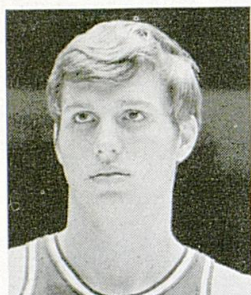

MIKE FLYNN — 6-3 Guard-Forward — Jeffersonville, Ind. (7/31/53)—Indiana's "Mr. Basketball" and twice All-State . . . Selected to "Super Ten" All-America . . . Scored 1,611 points in four years at Jeff . . . Played in Dapper Dan Classic, Mid-Western All-America game at Dayton, and Kiwanis game, Monticello, N. Y. . . . Averaged 28.5 ppg and 14.4 rebounds as a senior . . . South Central Conference champions '71 . . . Lettered twice in football . . . Member National Honor Society . . . Law or Commerce major.



KEVIN GREVEY — 6-5 Forward-Guard — Hamilton, Ohio (5/12/53)—Twice first team All-State, All-Greater Miami conference and All-City three years . . . Prep All-America . . . Averaged 32.5 ppg and 17.1 rebounds senior year . . . Holds all basketball records at Taft High . . . Scored 1,494 career points, average of 23.7, both school and city records . . . High game of 42 . . . Played in Dapper Dan Classic, Mid-West All-American game at Dayton, Harrisburg (Pa.) Classic, and Ohio North-South All-Star game . . . Lettered twice in baseball, once in tennis . . . Will enter College of Arts & Sciences.

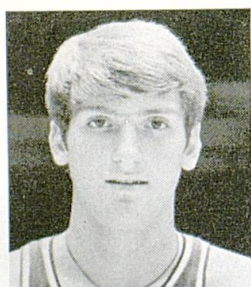

BOB GUYETTE—6-8 Center-Forward—Ottawa, Ill. (8/29/53)—Led Marquette High to Illinois Valley Conference District and Regional championships in 1971 . . . Career record 69 wins, 14 losses . . . Twice All-State, selected to "Super Ten" All-America team . . . Averaged 32.0 ppg and 20.9 rebounds . . . High game of 51 points and 31 rebounds . . . Holds all major records at Marquette . . . Lettered once in football and three times in track, setting record in discus . . . Class officer, member fo National Honor Society . . . Pre-Dentistry major.

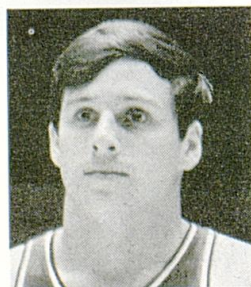

JERRY HALE—6-0 Guard—New Albany, Ind. (3/20/53)—Led Floyd Central to finals of Indiana state tournament, losing to champion East Chicago Washington . . . Scored 23.4 ppg as a senior . . . Set 20 school records . . . Scored 1,842 career points in four years, average of 20.7 . . . Scored over 30 points 10 times, in double figures 86 of 89 games . . . Led in assists four years . . . All-Conference, All-State . . . Business major.

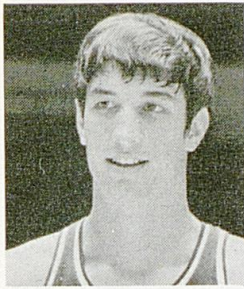

STEVE LOCHMUELLER—6-7 Center-Forward—Tell City, Ind. (11/25/52)—An all-round athlete, Lochmueller won All-State honors in basketball and as a tackle in football, lettering three times in each . . . Earned four baseball letters and was selected to All-Southern Indiana team . . . Set 22 school records in basketball, posting a 59-15 career record . . . Averaged 24.4 ppg and 17 rebounds as a senior, leading Tell City to the Semi-State finals . . . Coached in basketball by his father, Bob . . . Boys' State delegate, member of National Honor Society . . . Pre-Dentistry major.

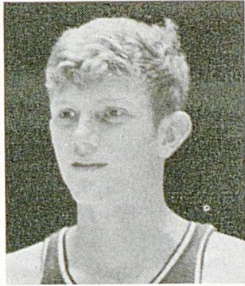

G. J. SMITH—6-7 Forward—London, Ky. (6/13/53)—Twice All-State, won four letters in basketball at Laurel County High, Hazel Green . . . Averaged 22 ppg and 14 rebounds as a senior and, despite suffering a broken foot, played well in the state tournament . . . Played in Kentucky-Indiana All-Star game . . . Earned five letters in baseball, winning All-SEKC honors as a first baseman-pitcher . . . Member of Beta Club . . . Physical Education major.

HELMS ATHLETIC FOUNDATION COLLEGIATE BASKETBALL SELECTIONS

College Basketball Hall of Fame

1946—Adolph F. Rupp	Coach
1933—Forest (Aggie) Sale	Player
1964—Carey Spicer	Player
1966—Cliff Hagan	Player
1968—Charles (Cotton) Nash	Player
1971—Leroy Edwards	Player

Player of the Year

1933—Forest Sale	Center-Forward
1935—LeRoy Edwards	Center
1949—Alex Groza	Center
1951—Bill Spivey	Center

Helms' National Champions

	W	L	Points	Points Against
1933—Kentucky	20	3	1073	630
1948—Kentucky	36	3	2690	1730
1949—Kentucky	32	2	2320	1492
1951—Kentucky	32	2	2540	1783
1954—Kentucky	25	0	2187	1508
1958—Kentucky	23	6	2166	1817

SUCCESSOR TO A 'WHITE ELEPHANT'

Only a little more than four decades ago, the University of Kentucky provided its basketball team with its second home—a magnificent new Alumni Gymnasium seating 2,800 spectators.

A great many persons freely suggested that the arena would prove to be a "white elephant" which would never be crowded to anywhere near capacity by the sport that then was considered little more than an innocuous winter-months' pastime.

But the hardwood game blitzed the nation and Kentucky's teams forged to the national forefront in such a crowd-pleasing manner that the "huge" hall soon could not begin to accommodate the large number of fans seeking to whet their new-found interest. In fact, the situation soon developed to the point where only the student body and faculty were admitted and for several years about all that Kentuckians at large knew of their state university's famed cage teams consisted of information gleaned from the radio and newspapers.

In 1941, when Dr. H. L. Donovan became president of the University, one of his first recommendations was for a building "that will properly take care of our athletics, our health service, physical education, and recreation." From this beginning came the plan that culminated in the construction of 11,500-seat Memorial Coliseum, an unparalleled edifice costing \$3,925,000 by the time it was completed in 1950.

The huge building, which serves as a memorial to the nearly 10,000 Kentucky heroes who lost their lives in World War II and the Korean conflict, covers an entire city block and contains as much space as a seven-story office building. Situated along Avenue of Champions, the Coliseum is used primarily for basketball games but also serves as the site of a sellout community concert and lecture series as well as numerous physical education classes and conventions.

In sharp contrast to the early days in Alumni Gym, the present hall plays host to approximately 150,000 Kentuckians annually for appearances of the famous Wildcat cage teams alone and interest is increasing with such strides, as evidenced by sellout crowds throughout the past several seasons, that even this splendid arena is rapidly becoming too small.

THE NCAA IN MEMORIAL COLISEUM

University of Kentucky's spacious Memorial Coliseum has been the site of portions of the NCAA Tournament eight times since its completion in 1950. First round playoffs were staged in the UK Coliseum in 1955, 1959, 1960 and 1962 while regional tournaments were held in the building in 1957, 1958, 1965, and 1968. The Wildcats played in three regional eliminations, being eliminated by Michigan State in '57; defeating Miami (Ohio) and Notre Dame in '58 en route to their fourth and last National Championship, and dropping a one-point decision to Ohio State in 1968.

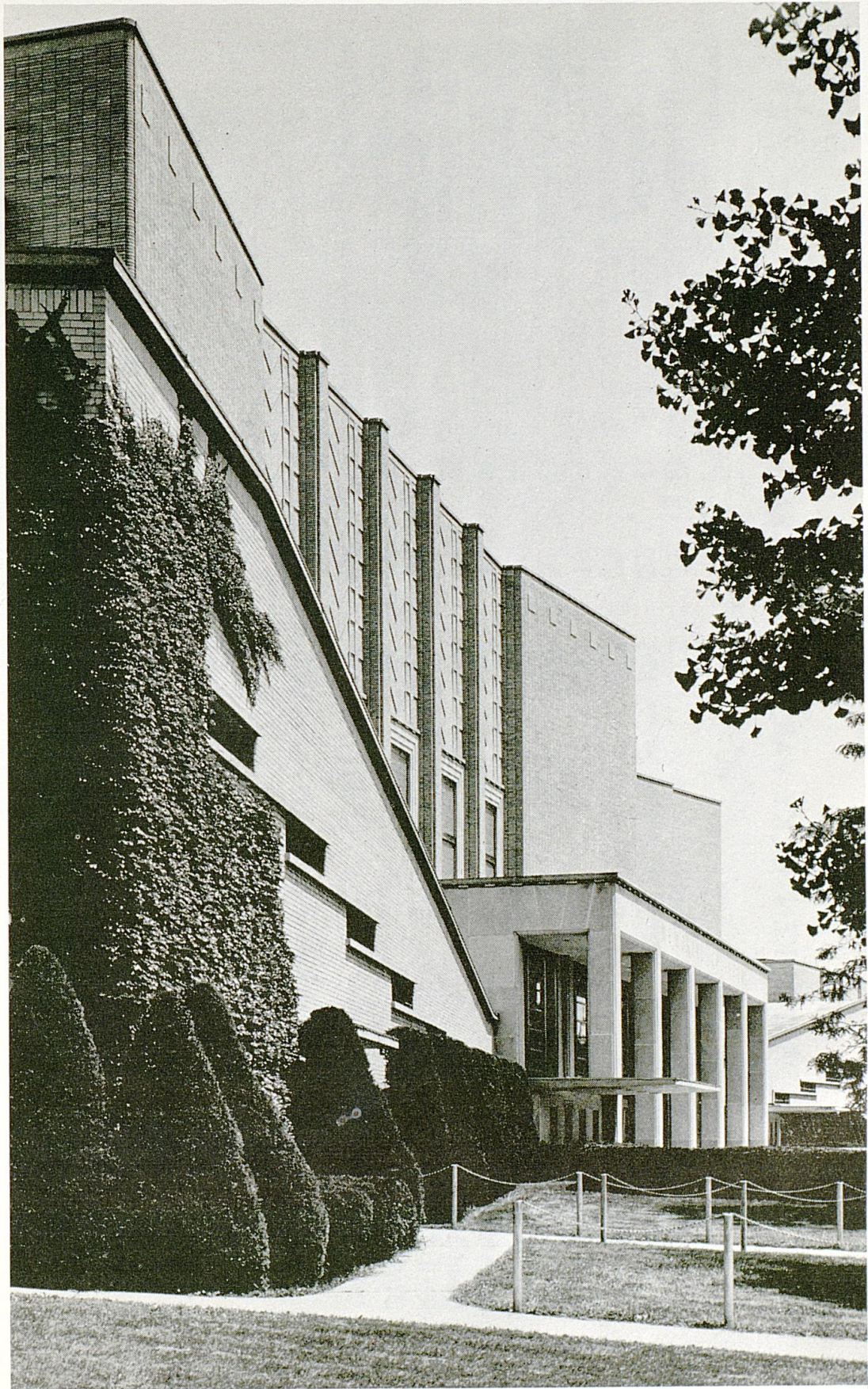

1971-72 KENTUCKY VARSITY BASKETBALL ROSTER

No.*	Name	Pos.	Class	Ht.	Wt.	Age	Exp.	Hometown
10	Ray Edelman	G	Soph.	6-2	175	19	Fr.	Ardmore, Pa.
11	Bob McCowan	G	Sr.	6-2	175	22	1L	Dayton, Ohio
12	Tom Parker	F	Sr.	6-7	215	21	2L	Collinsville, Ill.
14	Ronnie Lyons	G	Soph.	5-10	155	19	Fr.	Maysville, Ky.
22	Larry Stamper	F	Jr.	6-6	205	21	1L	Beattyville, Ky.
25	Wendell Lyons	F	Soph.	6-5	195	19	Fr.	Vine Grove, Ky.
30	Stan Key	G	Sr.	6-3	186	21	2L	Hazel, Ky.
32	Kent Hollenbeck	G	Sr.	6-4	190	21	2L	Knoxville, Tenn.
40	Rick Drewitz	C-F	Soph.	6-7	190	19	Fr.	Garden City, Mich.
42	Dan Perry	F	Soph.	6-8	210	20	Fr.	Lima, Ohio
55	Jim Andrews	C	Jr.	6-11	233	20	1L	Lima, Ohio

* Same Numbers on both home (white) and road (blue) uniforms.

HEAD COACH—ADOLPH RUPP (41 years—Won 858, Lost 183)

ASSISTANT COACHES—Joe B. Hall, Gale Catlett and Dick Parsons

TRAINER—Walt McCombs

STUDENT MANAGER—John Ferguson

SQUAD STRENGTH—11

Seniors—4

From Kentucky—4

LETTERMEN LOST—6

Juniors—2

LETTERMEN RETURNING—6

Sophomores—5

From 5 Other States—7

UK FRESHMAN BASKETBALL ROSTER — 1971-72

(Kittens)

No.*	Name	Pos.	Ht.	Wt.	Hometown	High School
20	Jimmy Dan Conner	G-F	6-4	200	Lawrenceburg, Ky.	Anderson County
23	Jerry Hale	G	6-1	175	New Albany, Ind.	Floyd Central
24	Mike Flynn	G	6-3	175	Jeffersonville, Ind.	Jeffersonville
34	G. J. Smith	F	6-7	180	London, Ky.	Laurel County
35	Kevin Grevey	F	6-5	200	Hamilton, Ohio	Taft
44	Steve Lochmueller	F-C	6-7	215	Tell City, Ind.	Tell City
45	Bob Guyette	F-C	6-8	215	Ottawa, Ill.	Ottawa

* Same numbers on both home (white) and road (blue) uniforms.

COACH—Joe B. Hall

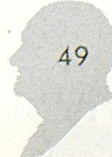

Scouting Reports

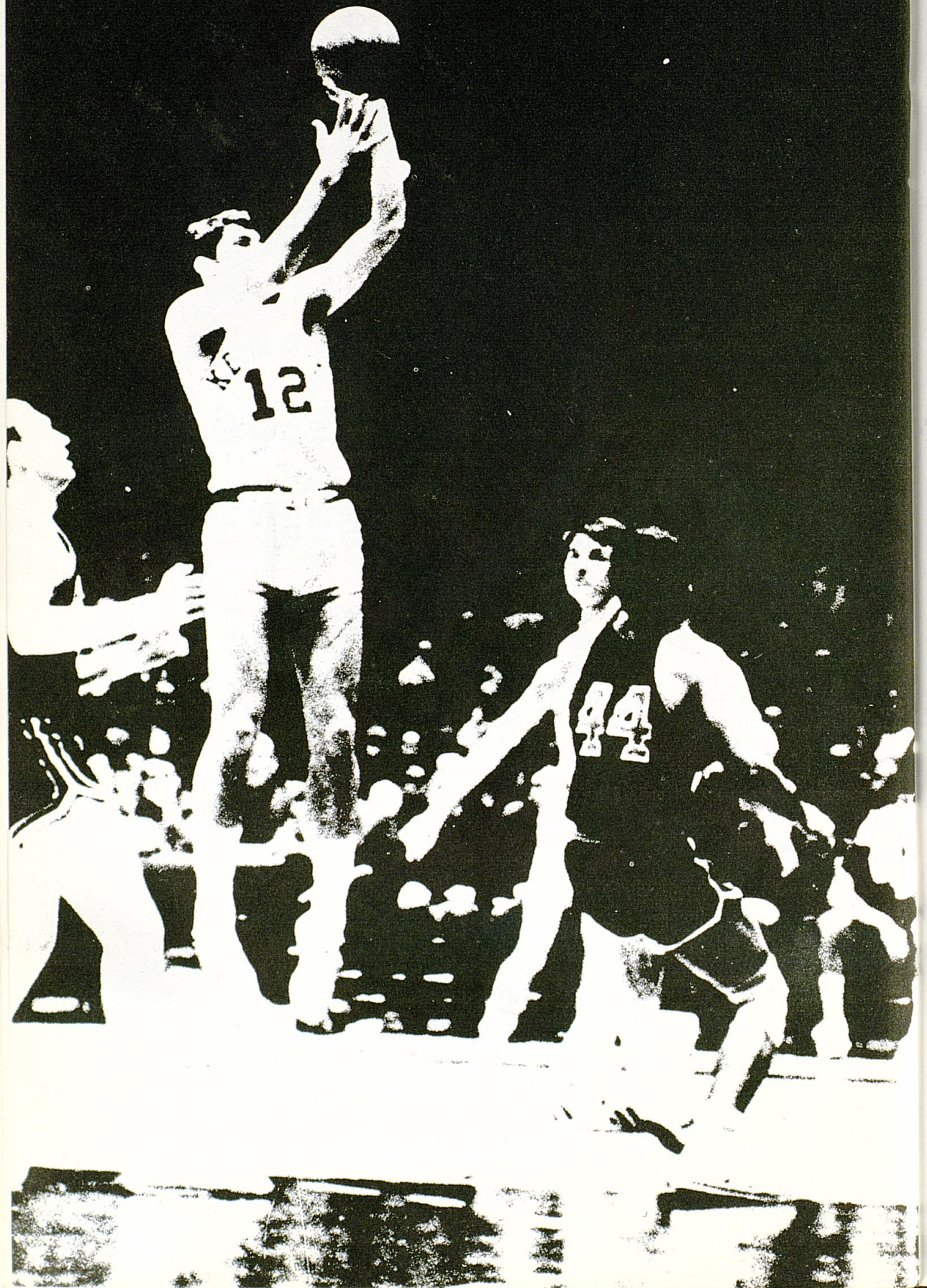

1st Game—NORTHWESTERN at Lexington—Wednesday, Dec. 1

Site—Memorial Coliseum (11,500)
Location—Evanston, Ill.
Enrollment—6,500
Conference—Big Ten
Nickname—Wildcats
Colors—Purple and White
Athletic Director—Tippy Dye
Publicist—George Beres
1970-71 Record—Won 7, Lost 17

Tipoff—8:00 p.m. EST
Series—UK Leads 5-0 since '62
Last Game—115-100 UK (A) in '70
Biggest Win Margin—
UK 32 (95-63) in '63
NW (No Wins)
Records at Site—
UK 2-0 (Last win in '65)
NW 0-2 (No Wins)
Rupp Record—Won 5, Lost 0

COACH—Brad Snyder (3 Years at NU—Won 20, Lost 34—Pct. 37.0)
Offense—High Post
Defense—Man-to-Man
Chief Losses—Don Crandall (F) 3.4
Top Returnees—Barry Moran (6-5 F) 17.5; Mark Sibley (6-1 G) 13.6; Rick Snud (6-3 F) 10.1
Best Newcomers—Kevin Kachan (6-0 G) 15.6; Bryon Ashbaugh (6-7 F-C) 22.0; Joe Otis (6-5 F) 22.3

OUTLOOK: Five starters return to assure Coach Snyder of having the most experienced team in the Big Ten. Improvement will depend to a great extent on the effect newcomers—four sophomores—have in two areas that were critical weaknesses last year; rebounding and playmaking consistency. The scoring punch will be there. Of seven lettermen, five had scoring averages in double figures. Barry Moran, leading scorer and rebounder, and Rick Snud, the team's MVP, are certain starters. Bryon Ashbaugh, a rugged 225 pounder, adds heft to the front line and could claim the center post should senior Barry Hentz falter. Holdover guards Mark Sibley and Ron Shoger, who had their ups and downs last year, face a stiff challenge from senior Paul Douglass and sophomore Kevin Kachan.

2nd Game—KANSAS at Lawrence—Saturday, Dec. 4

Site—Allen Field House (17,000)
Location—Lawrence, Kan.
Enrollment—19,000
Conference—Big Eight
Nickname—Jayhawks
Colors—Crimson and Blue
Athletic Director—Wade Stinson
Publicist—Jay Simon
1970-71 Record—Won 27, Lost 3
(Conf. Finish—1st)

Tipoff—8:05 p.m. CST
Series—UK leads 3-0 since '50
Last Game—115-85 UK (H) in '69
Biggest Win Margin—
UK 30 (115-85) in '69
Records at Site—
UK 1-0 (Last Win in '59)
KU 0-1
Rupp Record—Won 3, Lost 0

COACH—Ted Owens (7 Years at Kansas—Won 149, Lost 43—Pct. 77.6)
Offense—Tandem Post, Pattern
Defense—Zone, Man-To-Man
Chief Losses—Dave Robisch (F) 19.2; Roger Brown (C) 11.2; Pierre Russell (F) 10.3
Top Returnees—Bud Stallworth (6-5 G) 16.9; Aubrey Nash (6-1 G) 6.6
Best Newcomers—Tom Kivisto (6-3 G) 22.4

OUTLOOK: Despite the fact the Jayhawks must rebuild their entire front line, Coach Owens is optimistic as he goes into his eighth year at KU. Outstanding back-court talent is available and he feels the potential is on hand for solid replacements up front. Senior Bud Stallworth, a swing man, figures to have a great year along with starter Aubrey Nash. Randy Canfield, 6-9 junior, will handle pivot duty; other frontline possibilities are junior college recruits Wilson Barrow, 6-6, and Dale Haase, 6-5. Another bright newcomer is sophomore Tom Kivisto, who led last year's freshmen.

3rd Game—KANSAS STATE at Manhattan—Monday, Dec. 6

Site—Ahearn Fieldhouse (12,500)
Location—Manhattan, Kan.
Enrollment—14,000
Conference—Big Eight
Nickname—Wildcats
Colors—Purple and White
Athletic Director—Ernie Barrett
Publicist—Dev Nelson
1970-71 Record—Won 11, Lost 15
(Conf. Finish—Tie for 5th)

Tipoff—7:30 p.m. CST
Series—UK Leads 5-0 since '40
Last Game—83-79 UK (UKIT) in '66
Biggest Win Margin—
UK 27 (53-26) in '40
Records at Site—
UK 1-0 (Last Win in '40)
KS 0-1
Rupp Record—Won 5, Lost 0

COACH—Jack Hartman (1 Year at Kansas State—Won 11, lost 15—Pct. 42.3)
Offense—1-3-1 Defense—Man-to-Man, Zone
Chief Losses—Terry Snider (G) 8.9; Eddie Smith (F-G) 6.6
Top Returnees—Steve Mitchell (6-10 C) 14.3; Ernie Kusnyer (6-5 F) 12.7; David Hall (6-7 F) 11.5
Best Newcomers—Danny Beard (6-3 G-F) 21.7; Larry Williams (6-9 F) 19.3; Lon Kruger (5-11 G) 14.8

OUTLOOK: Coach Jack Hartman hopes to rebound from his only losing season ever and Kansas State's second in 25 years. Speed and quickness, vital factors missing from last year's club, become evident with the addition of four outstanding sophomores and a promising junior college transfer. All five starters return—highlighted by Steve Mitchell and Ernie Kusnyer, the Big Eight's top sophs last year—and David Hall, a 6-7 F-C who seems destined to become one of Kansas State's top rebounders of all times. Add guards Jack Thomas, 5.0 ppg, and Lindbergh White, 4.7 ppg, and the Wildcats show plenty of experience. Soph guards, playmaker Lon Kruger and scorer Danny Beard, plus transfer Bob Chipman, 6-2, who hit 18 ppg at Flint, Mich. J.C., expect to see heavy action.

4th Game—INDIANA at Louisville—Saturday, Dec. 11

Site—Freedom Hall (18,500)
Location—Bloomington, Ind.
Enrollment—30,600
Conference—Big Ten
Nickname—Hoosiers or Big Red
Colors—Cream and Crimson
Athletic Director—J. W. (Bill) Orwig
Publicist—Tom Miller
1970-71 Record—Won 17, Lost 7
(Conf. Finish—4th)

Tipoff—8:00 p.m. EST
Series—IU leads 6-5 since '24
Last Game—95-93 OT UK (A) in '70
UK 35 (91-56) in '65
IU 19 (38-19) in '26
19 (48-29) in '28
Records at Site—
No Games Played Previously
Rupp Record—Won 5, Lost 2

COACH—Bob Knight (First Year at Indiana)
Offense— Defense—
Chief Losses—George McGinnis (F) 29.9; Jim Harris (G) 12.1
Top Returnees—Joby Wright (6-7 F) 17.6; Steve Downing (6-7 C) 9.6; John Ritter (6-5 G) 6.8
Best Newcomers—Dave Shepherd (5-11 G) 28.0

OUTLOOK: New Coach Bob Knight, after six years at Army, takes over a Hoosier team minus its leading scorer, sophomore George McGinnis, who signed a pro contract after last season. Leading a list of eight returning lettermen are two 6-7 frontliners, senior Joby Wright and junior Steve Downing, both aggressive jumpers with good inside moves. Senior 6-4 forward Rick Ford, an excellent outside shooter, has the inside track on the other forward post. Juniors John Ritter and Frank Wilson, 6-2½, will find stiff competition at guard from sophomore Dave Shepherd.

5th Game—MICHIGAN STATE at Lexington—Monday, Dec. 13

Site—Memorial Coliseum (11,500)
Location—East Lansing, Mich.
Enrollment—42,000
Conference—Big Ten
Nickname—Spartans
Colors—Green and White
Athletic Director—Clarence "Biggie" Munn
Publicist—Fred W. Stabley
1970-71 Record—Won 10, Lost 14
(Conf. Finish—3-way tie for 7th)

Tipoff—8:00 p.m. EST
Series—UK leads 8-5 since '35
Last Game—80-68 MS (NCAA) (H)
in '57
Biggest Win Margin—
UK 50 (86-36) in '47
MS 16 (66-50) in '45
Records at Site—
UK 0-1
MS 1-0 (Last win in '57)
Rupp Record—Won 8, Lost 5

COACH—Bus Ganakas (2 Years at MS—Won 19, Lost 29—Pct. 39.6)
Offense—Fast Break and Ball Control
Defense—Variations of Man-to-Man,
Zone and Press

Chief Losses—Rudy Benjamin (G) 21.2; Paul Dean (G) 4.3
Top Returnees—Bill Kilgore (6-7 C) 14.2; Pat Miller (6-2 F-G) 11.3; Ron Gutkowski
(6-6 F) 7.3
Best Newcomers—Mike Robinson (5-11 G) 33.8; Tyrone Lewis (6-1 F-G) 23.8

OUTLOOK: Michigan State's Coach Gus Ganakas is optimistic about chances for success for his Spartan team of 1971-72. He'll have nine lettermen returning from last year's unit which was 10-14, including the entire front line of center Bill Kilgore and forwards Ron Gutkowski and Pat Miller. Starting guards Rudy Benjamin and Paul Dean were only graduation losses, with Benjamin the scoring leader at 21.3 ppg. Figuring as replacements are sophomores Mike Robinson and Tyrone Lewis. The Spartans have fair height and rebounding and should get better scoring.

U.K. INVITATIONAL TOURNAMENT

Friday and Saturday, Dec. 17-18

(See also special UKIT information on pages 26-29)

Site All Games—Memorial Coliseum (11,500)
Tipoff Times—7:30 and Approx. 9:30 EST Both Nights)
(25-minute intermission between games)

CALIFORNIA

Location—Berkeley, Calif.
Enrollment—28,000
Conference—Pacific-8
Nickname—Golden Bears
Colors—Blue and Gold

Athletic Director—Paul Brechler
Publicist—Bob Steiner
1970-71 Record—Won 16, Lost 9
(Conf. Finish—3rd)
Series—No Games Played

UKIT Record—First Appearance

COACH—Jim Padgett (3 Years at California—Won 39, Lost 37—Pct. 51.3)
Offense—Fast Break
Defense—Man-to-Man
Chief Losses—Jackie Ridgle (F) 17.3; Charles Johnson (G) 13.6
Top Returnees—Phil Chenier (6-4 G) 16.8; Ansley Truitt (6-9 C) 16.6; John Coughran (6-6 F) 9.7
Best Newcomers—Carl Meier (6-8 F) 26.7; Ted Rudow (6-8 C) 20.6

OUTLOOK: Much of California's plans for this coming season will be centered around its two outstanding seniors, guard Phil Chenier and center Ansley Truitt. Both

possess excellent agility, can score and stop scorers with equal efficiency. Complementing Chenier at guard is top shooter Bill Duwe, a 6-4 senior who was redshirted last year. Carl Meier, who played only three games as a freshman last year before breaking his foot, and John Coughran, a rugged and aggressive 6-6, 225 lb., junior, are leading candidates at forward.

MISSOURI

Location—Columbia, Mo.
Enrollment—21,800
Conference—Big Eight
Nickname—Tigers
Colors—Old Gold and Black

Athletic Director—Wilbur N. Stalcup
Publicist—Bill Callahan
1970-71 Record—Won 17, Lost 9
(Conf. Finish—Tied 2nd)
Series—UK Leads 1-0 since '69
Last Game—81-69 UK in '60

UKIT Record—First Appearance

COACH—Norm Stewart (Four Years at Missouri—Won 56, Lost 47—Pct. 54.4)

Offense—Blend of fast-break and deliberate
Chief Losses—Henry Smith (C) 22.3

Defense—Tight Man-to-Man

Top Returnees—John Brown (6-7 F) 14.9; Bob Allen (6-8 C) 10.8

Best Newcomers—Al Eberhard (6-5 F) 16.0

OUTLOOK: The return of four starters and eight lettermen in all assures Coach Norm Stewart his best depth situation in five years at Missouri. The Tigers will be led by junior John Brown, 6-7, the club's most accurate shooter last year—54.6 FGA and 78.4 FTA—and who was picked on the Olympic Development squad this past summer. Board strength will come from Bob Allen at center, and sophomore Al Eberhard, who led the 10-1 freshman team. Guards Greg Flaker, 6-3, and Mike Griffin, 6-0, will man the guard posts.

PRINCETON

Location—Princeton, N. J.
Enrollment—3,600
Conference—Ivy League
Nickname—Tigers
Colors—Orange and Black

Athletic Director—R. Kenneth Fairman
Publicist—Bill Stryker
1970-71 Record—Won 14, Lost 11
(Conf. Finish—Tie 3rd)
Series—Princeton leads 1-0 since '26
Last Game—30-26 Princeton in '26

UKIT Record—Won 1, Lost 1 in One Appearance

COACH—Pete Carril (4 Years at Princeton—Won 69, Lost 33—Pct. 67.6)

Offense—Free Lance

Defense—Man-to-Man

Chief Losses—Bill Sickler (F) 11.2

Top Returnees—Brian Taylor (G) 23.5; Ted Manakas (G) 14.0; Bill Dake (F) 8.2; Bill Kapler (C) 6.2

Best Newcomers—Andy Rimol (6-10 C) 19.6; John Sadlosca (6-5 F) 17.4; John Berger (6-5 F) 14.6

OUTLOOK: Following a 14-11 rebuilding year, the 1971-72 Tigers will be counting on new-found strength up front, as well as proven backcourt strength. One of the biggest factors in the Tigers' league-leading defense, Bill Sickler, is the only graduating starter. "Replacing Sickler looks easy on paper, but his over-all performance will be hard to match," says Coach Carril, although he feels that 6-5 Capt. Al Dufty, junior Bill Daake, and sophomores John Berger and John Sadlosca will provide greater over-all strength, at forward. Bill Kapler at center, and guards Ted Manakas and All-Ivy Brian Taylor, a 50 per cent shooter, round out the team. Carril hopes to see a running game made possible by better rebounding.

8th Game—NOTRE DAME at Louisville—Tuesday, Dec. 28

Site—Freedom Hall (18,500)
Location—South Bend, Ind.
Enrollment—7,948
Conference—Independent
Nickname—Fighting Irish
Colors—Gold and Blue
Athletic Director—Edward W. Krause
Publicist—Roger O. Valdiserri
1970-71 Record—Won 20, Lost 9

Tipoff—8:00 p.m. EST
Series—UK leads 20-13 since '29
Last Game—99-92 ND (N) '70
Biggest Win Margin—
UK 34 (103-69) in '65
ND 21 (41-20) in '36
Records at Site—
UK 13-5 (Last Win in '69)
ND 6-13 (Last Win in '70)
Rupp Record—Won 20, Lost 12

COACH—Richard Phelps (First Year at Notre Dame)

Offense—Single Pivot
Chief Losses—Austin Carr (G) 37.9; Collis Jones (C) 23.1; Sid Catlett (F) 9.8
Top Returnees—Doug Gemmel (6-3 G) 3.7; John Egart (5-11 G) 1.7
Best Newcomers—John Shumate (6-8 C) 22.4; Bob Valibus (6-2 G) 11.7; Gary Novak (6-7 F) 17.4

OUTLOOK: Notre Dame's new basketball coach, Richard Phelps, faces a rugged schedule with a youthful, inexperienced team. Not one starter, and only lettermen forward Capt. Doug Gemmel and guard John Egart, return from last year's nationally ranked squad. Phelps will probably center his attack—one which he hopes will include quickness, an aggressive defense and a tenacious press—around Gemmel, Egart, and 6-8 F-C Jim Regelean, who played in 15 games last year, and a promising sophomore group headed by 6-8 whiz John Shumate. Shumate, who led last year's frosh with 22.4 ppg, should provide added scoring along with 6-6 Tom O'Mara, 17.4 ppg, Gary Novak and Bob Valibus.

MISSISSIPPI

9th Game—at Lexington—Saturday, Jan. 8

19th Game—at Oxford—Saturday, Feb. 12

Site—Memorial Coliseum (11,500) Lexington
Coliseum (8,500) Oxford
Location—Oxford, Miss.
Enrollment—9,237
Conference—Southeastern
Nickname—Rebels
Colors—Red and Navy Blue
Athletic Director—Frank M. (Bruiser) Kinard
Publicist—Billy Gates
1970-71 Record—Won 11, Lost 15
(Conf. Finish—Ninth)

Tipoff—8:00 p.m. EST
Tipoff—7:30 p.m. EST
Series—UK leads 38-2 since '25
Last Game—121-86 UK (H) in '71
Biggest Win Margin—
UK 58 (116-58) in '52
UM 20 (37-17) in '27
Records at Site—
UM 1-19 at Lexington
UK 6-0 at Oxford
Rupp Record—Won 35, Lost 0

COACH—Robert (Cob) Jarvis (3 Years at UM—Won 31, Lost 44—Pct. 41.3)

Offense—Fast Break
Chief Losses—Johnny Neumann (F) 40.1; Cecil Jones (G) 5.6
Top Returnees—Duaine Boucher (6-5 F) 9.6; Danny Gunn (6-1 G) 11.4; Dave Rhodes (6-0 G) 13.1
Best Newcomers—Fred Cox (7-0 C) 21.7; Coolidge Ball (6-5 F) 22.7; Tom Jordan (6-1 G) 22.1

OUTLOOK: The Johnny Neumann era at Ole Miss has come and gone—in the span of a single season. The sophomore sensation, who led the nation in scoring last year with 40.1 ppg, signed with Memphis of the ABA. But five members of Neumann's frosh squad, which produced a 23-1 record, are back for their junior campaigns. And with them are three sophomores—including the first seven-footer in Rebel history and the first black—who will make serious bids for starting berths. The

seven-footer is Fred Cox of Greencastle, Ind., who led the team in scoring with 22.7 ppg and 16.2 rebounds. Holdover starters include Boucher, Gunn, Rhodes and 6-7 Jim Farr at center, who led the Rebs with 6.8 rebounds and averaged 4.2 ppg.

MISSISSIPPI STATE

10th Game—at Lexington—Monday, Jan. 10

20th Game—at Starkville—Monday, Feb. 14

Site—Memorial Coliseum (11,500) Lexington	Tipoff—8:00 p.m. EST
Bulldog Gymnasium (5,000) Starkville	Tipoff—7:30 p.m. CST
Location—State College, Miss.	Series—UK leads 35-7 since '21
Enrollment—9,200	Last Game—102-83 UK (H) in '71
Conference—Southeastern	Biggest Win Margin—
Nickname—Bulldogs	UK 44 (110-66) in '52
Colors—Maroon and White	MS 8 (66-58) in '59
Athletic Director—Charles N. Shira	Records at Site—
Publicist—Bob Hartley	MS 3-17 at Lexington
1970-71 Record—Won 15, Lost 10	UK 11-3 at State College
(Conf. Finish—Tie for 4th)	Rupp Record—Won 30, Lost 5
COACH—Kermit Davis (1 Year at MS—Won 15, Lost 10—Pct. 60.0)	
Offense—1-3-1	Defense—Man-to-Man
Chief Losses—Randy Hodges (F) 13.0; Donnie Black (G) 8.7; Walt Hampton (C) 3.8	
Top Returnees—Jack Bouldin (5-11 G) 19.1; Malcolm Wesson (6-5 F) 12.2; Bill Combs (6-6 C) 7.3	
Best Newcomers—Bob Shapiro (6-9 C) 11.9; Mike Martin (6-10 C) 8.1; Jeff Watkins 6-5 F)	

OUTLOOK: The Bulldogs return three starters, guard Jack Bouldin, forward Malcolm Wesson and center Bill Combs, from a quintet that was the Cinderella team of the SEC last year in finishing 15-10, and a fourth place tie in the conference after being picked last. Associated Press SEC coach of the year Kermit Davis said, "We will have more strength and height than last year's club, but the loss of Donnie Black's leadership and ball-handling along with Randy Hodges' shooting ability, will be extremely hard to overcome." Two red-shirts who figure prominently this year are Jeff Watkins, a 6-5 junior transfer from Texas A&M, and Terry Kusnierz, 6-5, who sat out last season after playing service ball.

FLORIDA

11th Game—at Gainesville—Saturday, Jan. 15

21st Game—at Lexington—Saturday, Feb. 19

Site—Florida Gym (5,100) Gainesville	Tipoff—8:00 p.m. EST
Memorial Coliseum (11,500) Lexington	8:00 p.m. EST
Location—Gainesville, Fla.	Series—UK leads 29-7 since '27
Enrollment—26,000	Last Game—74-65 UF in '71
Conference—Southeastern	Biggest Win Margin—
Nickname—Gators	UK 56 (87-31) in '48
Colors—Orange and Blue	UF 18 (96-78) in '68
Athletic Director—Ray Graves	Records at Site—
Publicist—Norm Carlson	UK 9-5 at Gainesville
1970-71 Record—Won 11, Lost 15	UF 1-13 at Lexington
(Conf. Finish—Tie for 5th)	Rupp Record—Won 28, Lost 7
COACH—Tommy Bartlett (5 Years at UF—Won 75, Lost 55—Pct. 57.7)	
Offense—One-Three-One	Defense—One-Three-One, Zone Trap, Man-to-Man
Chief Losses—Tom Purvis (F) 13.8; Earl Findley (F) 13.2	

Top Returnees—Tony Miller (6-1 G) 16.4; Gary Waddell (6-10 C) 9.8; Jerry Hoover (5-11 G) 7.8

Best Newcomers—Troy Walker (6-6 C) 21.0 (JC); Doug Brown (6-10 C) 15.2; Steve Williams (6-1 G) 16.0

OUTLOOK: Two elements—speed and defensive variations—will play important roles in Gator fortunes this season. Coach Bartlett feels he now has the material to employ the strategy he has wanted to use in the past. "The 1-3-1 defense has served us well, but a multiple defense will make it even tougher for opponents to prepare for us," Bartlett said. "We feel we now have the personnel to run with the ball and we expect to make the fast break an important weapon in our offensive arsenal." Three starters—Miller, the top-scoring soph in Gator history with 427 points last year, Hoover and Waddell—return with JC transfer Troy Walker at high post. A cast of good sophomores and red-shirts Tim Fletcher, a 6-1 G, and Mark Thompson, a 6-4 F, give Bartlett a solid bench.

GEORGIA

12th Game—at Athens—Monday, Jan. 17

22nd Game—at Lexington—Monday, Feb. 21

Site—Georgia Coliseum (10,400) Athens
Memorial Coliseum (11,500) Lexington

Location—Athens, Ga.

Enrollment—18,500

Conference—Southeastern

Nickname—Bulldogs

Colors—Red and Black

Athletic Director—Joel Eaves

Publicist—Dan Magill

1970-71 Record—Won 6, Lost 1
(Conf. Finish—10th)

COACH—Ken Rosemond (6 Years at UG—Won 68, Lost 83—Pct. 45.9)

Offense—Free Movement

Defense—Pentagon Point

Chief Losses—Cauthen Westbrook (F) 15.3; Barry Cohen (G) 8.2

Top Returnees—Ronnie Hogue (6-3 G) 16.2; Gino Gianfrancesco (6-2 G) 10.4

Best Newcomers—Tim Bassett (6-8 C) 15.0 (JC); Charlie Anderson (6-5 F) 22.8

OUTLOOK: The battle cry out of Bulldog land this season is, "Things have got to be better, cause they can't get worse." As to the "getting better," Coach Rosemond says, "I feel the potential is there to make a complete turn-around for Georgia next season. The talent must be fused, and we must work to put it all together. If we do, who knows?" Juniors Ronnie Hogue (switching from forward to guard), Gino Gianfrancesco, who could develop into the Bulldogs' flashiest guard ever, and Dick Toth (moving back to his natural forward position from center), give the Bulldogs proven experience. Tim Bassett, a transfer who gained All-Star honors at College of Southern Idaho JC, is expected to fill in ably at center. Add John Fraley, a 6-5 G-F transfer from Cincinnati, Charlie Anderson, a 6-5 F, and first sub Steve Zilko, a 6-1 G, and you come up with a quality and versatile group.

TENNESSEE

13th Game—at Lexington—Saturday, Jan. 22

26th Game—at Knoxville—Thursday, Mar. 26

Site—Memorial Coliseum (11,500) Lexington
Stokely Center (12,700) Knoxville

Location—Knoxville, Tenn.

Tipoff—3:10 p.m. EST (TV)

8:00 p.m. EST

Series—UK leads, 91-36 since '10

Enrollment—24,400
Conference—Southeastern
Nickname—Volunteers
Colors—Orange and White
Athletic Director—Bob Woodruff
Publicist—Haywood Harris
1970-71 Record—Won 21, Lost 7
(Conf. Finish—2nd)

Last Game—84-78 UK (H) in '70
Biggest Win Margin—
UK 55 (95-40) in '52
UT 28 (87-59) in '68
Records at Site—
UT-10-50 at Lexington
UK 32-23 at Knoxville
Rupp Record—Won 70, Lost 20

COACH—Ray Mears (9 Years at UT—Won 166, Lost 68—Pct. 70.2)

Chief Losses—Jimmy England (G) 20.6; Don Johnson (F) 18.7; Jim Woodall (C) 6.8
Top Returnees—Mike Edwards (6-2 G) 17.0; Lloyd Richardson (6-7 F) 5.4
Best Newcomers—John Snow (6-0 G) 21.9; Len Kosmalski (6-11 C) 18.4

OUTLOOK—Mike Edwards, sharp-shooting guard who averaged 17 points last season, is expected to spark a Vol attack that must operate without top scorers Jimmy England and Don Johnson. The advance to varsity of 6-11 center Len Kosmalski and 6-0 guard John Snow is counted on to keep the Vols in the thick of the running for SEC honors. A likely standout is 6-7 forward Lloyd Richardson, who came on fast in the latter part of the '70-71 campaign after being installed in the starting lineup. JC graduate Larry Robinson should also provide help in giving Ray Mears another winning season.

VANDERBILT

14th Game—at Lexington—Monday, Jan. 24

17th Game—at Nashville—Saturday, Feb. 5

Site—Memorial Coliseum (11,500) Lexington
Memorial Gym (15,581) Nashville

Location—Nashville, Tenn.

Enrollment—6,397

Conference—Southeastern

Nickname—Commodores

Colors—Black and Gold

Athletic Director—Bill Pace

Publicist—Ron Barnes

1970-71 Record—Won 13, Lost 13
(Conf. Finish—Tie for 9th)

Tipoff—8:00 p.m. EST

2:10 p.m. CST (TV)

Series—UK leads 72-22

Last Game—119-90 UK (A) in '71

Biggest Win Margin—

UK 69 (98-29) in '47

VU 16 (110-94) in '67

Records at Site—

VU 10-38 at Lexington

UK 30-11 at Nashville

Rupp Record—Won 64, Lost 14

COACH—Roy Skinner (11 Years at VU—Won 188, Lost 92—Pct. 64.8)

Offense—Fast Break

Defense—Man-to-Man

Chief Losses—Thorpe Weber (F) 16.9; Van Oliver (C) 10.5

Top Returnees—Rod Freeman (6-7 F) 15.7; Tom Arnholt (6-3 G) 10.1; Ray Maddux (6-8 C) 8.0

Best Newcomers—Bill Ligon (6-5 F) 19.4; Jan van Breda Kolff (6-7 G) 12.1

OUTLOOK: With just three lettermen returning, Coach Skinner will rely heavily on a talented group of sophomores this season. Hopes for Vandy's resurgence hinge on Rod Freeman, a 6-7 junior forward who averaged 15.7 ppg and 7.4 rebounds last year. Tom Arnholt, a 6-3 starter at guard for most of two years, and Ray Maddux, a 6-8 reserve center, are the other two returnees. They are expected to be joined by sophomores Bill Ligon, a 6-5 forward who averaged 19.4 ppg and 12 rebounds, and Jan van Breda Kolff, a 6-7 guard who averaged 12.1 ppg. Considerable help will also come from sophomores Terry Compton, a 6-5 forward, who set a frosh scoring record with 22.4 points, and Lee Fowler, a 6-7 center, who scored at a 14.6 clip.

LOUISIANA STATE

15th Game—at Lexington—Saturday, Jan. 29

23rd Game—at Baton Rouge—Saturday, Feb. 26

Site—Memorial Coliseum (11,500) Lexington

LSU Assembly Center (14,100) Baton Rouge

Location—Baton Rouge, La.

Enrollment—19,000

Conference—Southeastern

Nickname—Tigers

Colors—Purple and Gold

Athletic Director—Carl Maddox

Publicist—Bud Johnson

1970-71 Record—Won 14, Lost 12

(Conf. Finish—3rd)

COACH—Press Maravich (5 Years at LSU—Won 66, Lost 70—Pct. 48.5)

Offense—Two-Three

Chief Losses—Nelson Isley (F-G) 17.3; Gary Simpson (G) 14.3

Top Returnees—Al Sanders (6-7 C) 20.9; Bill Newton (6-9 F) 18.8; Tommy Hess (5-9 G) 6.4

Best Newcomers—Collis Temple (6-8 F) 17.5; Carl Siener (6-7 F) 19.9

OUTLOOK: LSU once again should be strong on the boards with muscleman Al Sanders and running mate Bill Newton. A lot will depend on Sanders' recovery from a summertime broken ankle in which he incurred tendon damage. Collis Temple, an inexperienced but true competitor, will add strength at the other forward slot. Playmaker Tommy Hess will team at guard with JC transfers Steve Chidley and Jeff Taylor, both 6-1. LSU again will be plagued with lack of depth and experience.

ALABAMA

16th Game—at Lexington—Monday, Jan. 31

24th Game—at Tuscaloosa—Monday, Feb. 28

Site—Memorial Coliseum (11,500) Lexington

Memorial Coliseum (15,043) Tuscaloosa

Location—Tuscaloosa, Ala.

Enrollment—18,619

Conference—Southeastern

Nickname—Crimson Tide

Colors—Crimson and White

Athletic Director—Paul Bryant

Publicist—Charley Thornton

1970-71 Record—Won 10, Lost 16

(Conf. Finish—Tie for 3rd)

(Coach—C. M. Newton (3 Years at UA—Won 22, Lost 54—Pct. 29.0)

Offense—Fast Break

Chief Losses—Ken Hogue (F) 4.7

Top Returnees—Alan House (6-8 C) 17.9; Jimmy Hollon (6-2 G) 15.0; Wendell Hudson (6-5 F) 15.0; Bobby Lynch (6-0 G) 10.8; David Williams (6-6 F) 7.5

Best Newcomers—Dale Dunn (6-8 F) 23.5; Raymond Odums (6-2 G) 23.9

OUTLOOK: Coach C. M. Newton looks for a successful season with the return of the team's top six scorers, first four rebounders, and all starters, plus two of the SEC's top freshmen last year. Alan House, an All-SEC center, and Wendell Hudson, who led the team for 13 games before breaking a wrist, and guards Jimmy Hollon and Bobby Lynch are two-year starters. Sophomore Raymond Odums will make a serious

bid at guard after leading the Tide frosh last year. Another soph-to-be, Dale Dunn of Louisville, will be a contender for the other forward post. "We expect to be stronger," says coach Newton, "but we expect most of the other teams from the bottom half of the SEC to be improved too, so it will be difficult to move up. We've been having good recruiting years the last couple of seasons and we think it will start paying off this year."

AUBURN

18th Game—at Auburn—Monday, Feb. 7

25th Game—at Lexington—Monday, Mar. 6

Site—Memorial Coliseum (13,000) Auburn
 Memorial Coliseum (11,500) Lexington

Location—Auburn, Ala.

Enrollment—15,429

Conference—Southeastern

Nickname—Tigers

Colors—Orange and Blue

Athletic Director—Jeff Beard

Publicist—Buddy Davidson

1970-71 Record—Won 11, Lost 15

(Conf. Finish—Tie for 5th)

COACH—Bill Lynn (8 Years at AU—Won 119, Lost 90—Pct. 56.9)

Offense—Shuffle

Chief Losses—John Mengelt (G) 28.4

Top Returnees—Henry Harris (6-3 G) 11.6; Jim Retseck (6-9 F) 14.8

Best Newcomers—Mike Christian (6-1 G) 25.8

Tipoff—7:30 p.m. CST

8:00 p.m. EST

Series—UK leads 29-5 since '21

Last Game—102-83 UK in '71

Biggest Win Margin—

UK 66 (84-18) in '47

AU 19 (88-69) in '65

Records at Site—

UK at Auburn 7-4

AU at Lexington 0-14

Rupp Record—Won 27, Lost 5

Defense—Man-to-Man

OUTLOOK: Even though John Mengelt, the Tigers' all-time scorer, graduated, coach Bill Lynn is looking for a balanced club that should be stronger on the boards and defense. If F-C Ralph Smith and F Dan Kirkland recover from knee surgery, the Tigers should be improved in '72. Henry Harris, a solid two-year performer, returns to captain the Tigers. He is joined by another all star candidate, Jim Retseck, a quick, strong rebounding forward with excellent outside shooting ability. Starting center Al Leapheart returns and his 11.2 ppg and 8.3 rebounds per game should improve, as should guard Gary England, a part-time starter who averaged 4.5 ppg. Waiting in the wings are guard Mike Christian, the SEC's leading frosh scorer last year with 25.8 ppg, and Ernie Magri, a 7-0 transfer who will add depth to the front line.

'THAT WAS NO ZONE DEFENSE!'—RUPP

Always ready with a colorful quip for doting members of the press-radio-TV corps, Kentucky Coach Adolph Rupp sent his listeners rushing to their dictionaries in 1963-64 when he came up with a colorful description of a new defense installed in early season. Sportswriters who witnessed the special 1-3-1 point defense for the first time against Tennessee in January were inclined to refer to it as a "zone." But Baron Rupp, to whom the term "zone defense" had long been one of the most abhorred in his vocabulary and a pattern never used by his Wildcats, capily denied this. "We never have used the zone at Kentucky and never intend to," he declared with tongue in cheek. "That was no zone. It was simply a stratified, transitional, hyperbolic paraboloid." STHP carried the UKats to a successful quest of the conference title and an NCAA berth. They lost only once in regular season play using the special defense—that coming in the final game with St. Louis. In an earlier upset at the hands of Alabama, the UK defense had reverted to the familiar "Man-for-Man."

SERIES SCORES WITH 1971-72 OPPONENTS

Date	Ky. Opp.	Date	Ky. Opp.	Date	Ky. Opp.
NORTHWESTERN (5-0)					
12-15-62 (H)	71 60	3-15-58 (NCAA) ..	89 56	2- 2-51 (A)	80 60
12- 7-63 (A)	95 63	2-14-59 (N)	71 52	3- 1-51 (SEC)	92 70
12-11-65 (H)	86 75	2-13-60 (H)	68 65	2-11-52 (H)	110 66
12-10-66 (A)	118 116	12- 7-60 (LV)	68 62	2-15-54 (H)	81 49
12- 1-70 (A)	115 100	12-30-61 (LV)	100 53	2- 7-55 (A)	61 56
KANSAS (3-0)					
12-16-50 (H)	68 39	12-29-62 (LV)	78 70	2-15-56 (H)	86 65
12-14-59 (A)	*77 72	12-28-63 (LV)	101 81	2-11-57 (A)	81 89
12- 6-69 (H)	115 85	12-29-64 (LV)	97 111	2-10-58 (H)	72 62
KANSAS STATE (5-0)					
1- 1-40 (H)	53 26	12-29-65 (LV)	103 69	2- 9-59 (A)	58 66
12-20-40 (A)	28 25	12-31-66 (LV)	96 85	2- 8-60 (H)	90 59
3-27-51 (NCAA) ..	68 58	12-30-67 (N)	81 73	2-13-61 (A)	68 62
12-23-61 (UKIT) ..	80 67	12-28-68 (N)	110 90	2-12-62 (H)	44 49
12-23-66 (UKIT) ..	83 79	12-27-69 (N)	102 100	2-11-63 (A)	52 56
INDIANA (5-6)					
12-18-24 (H)	18 20	3-12-70 (NCAA) ..	109 99	2-10-64 (H)	65 59
1- 5-25 (A)	23 34	12-29-70 (N)	92 99	2- 8-65 (H)	74 56
12-21-26 (H)	19 38	MISSISSIPPI (38-2)			
2- 4-28 (A)	29 48	1- 9-25 (H)	26 23	2-19-66 (A)	73 69
12-30-40 (S-Bowl) ..	45 48	2-11-27 (H)	17 37	2-11-67 (H)	72 *77
12-23-42 (N)	52 58	2-27-28 (SEC)	28 41	2-18-67 (A)	103 74
12-11-43 (N)	66 41	2-22-29 (H)	35 30	2-10-68 (A)	92 84
12-16-44 (N)	61 43	2-23-29 (H)	32 24	2-17-68 (H)	107 81
12-18-65 (UKIT) ..	91 56	2-25-33 (SEC)	49 31	1- 6-69 (A)	91 72
12-13-69 (H)	109 92	3- 2-39 (SEC)	49 30	2-10-69 (H)	91 69
12-12-70 (A)	*95 93	2-10-41 (H)	60 41	1- 5-70 (H)	111 76
MICHIGAN STATE (8-5)					
2-13-35 (A)	26 32	2-27-41 (SEC)	62 52	2- 9-70 (A)	86 57
1-21-36 (H)	27 19	2-27-42 (SEC)	59 32	1- 4-71 (A)	79 71
1- 2-37 (H)	28 21	2- 3-49 (N)	75 45	2- 8-71 (H)	102 83
1-14-37 (A)	23 24	2-16-49 (H)	85 31	FLORIDA (29-7)	
1- 8-38 (A)	37 42	2- 4-50 (N)	61 55	1- 3-27 (H)	43 36
2- 7-38 (H)	44 27	2-15-50 (H)	90 50	3- 2-31 (SC)	56 36
1-13-45 (H)	66 35	2- 3-51 (N)	86 39	2-26-33 (SEC)	48 24
2- 5-45 (A)	50 66	1- 2-52 (N)	116 58	2-24-34 (SEC)	32 38
1-12-46 (A)	55 44	2- 6-52 (H)	81 61	2-26-42 (SEC)	42 36
2- 2-46 (H)	59 51	2-13-54 (H)	88 62	3- 1-45 (SEC)	57 35
1-27-47 (H)	86 36	2- 5-55 (N)	84 66	3- 1-46 (SEC)	69 32
1-10-48 (A)	47 45	2-11-56 (H)	88 49	3- 4-48 (SEC)	87 31
3-16-57 (NCAA) ..	68 80	2- 8-57 (N)	75 69	3- 3-49 (SEC)	73 36
CALIFORNIA (0-0)					
MISSOURI (1-0)					
12-31-60 (H)	81 69	2- 8-58 (H)	96 65	12-14-50 (H)	85 37
PRINCETON (0-1)					
12-31-26 (H)	26 30	2- 7-59 (N)	97 72	1-12-52 (A)	99 52
NOTRE DAME (20-13)					
1-12-29 (A)	19 16	2- 6-60 (H)	61 43	2- 8-54 (A)	97 55
2-10-36 (A)	20 41	2-11-61 (N)	74 60	2- 3-55 (H)	87 63
1- 5-37 (LV)	28 41	2-10-62 (H)	83 60	2- 6-56 (A)	81 70
1-15-38 (A)	37 47	2- 9-63 (N)	75 69	2- 2-57 (H)	88 61
1-14-39 (LV)	37 42	2- 8-64 (H)	102 59	1-31-58 (A)	78 56
1-13-40 (A)	47 52	2- 6-65 (H)	102 65	1-31-59 (H)	94 51
1- 4-41 (LV)	47 48	2-21-66 (A)	108 65	1-29-60 (A)	75 62
7- 7-42 (A)	43 46	1-30-67 (H)	96 53	2- 4-61 (H)	89 68
1-23-43 (LV)	60 55	2- 6-67 (A)	79 70	2- 2-62 (A)	81 69
1- 8-44 (LV)	55 54	1-29-68 (A)	85 76	2- 2-63 (H)	94 71
1-27-45 (LV)	*58 59	2- 5-68 (H)	78 62	2- 1-64 (A)	77 72
1-26-46 (A)	47 56	1- 4-69 (A)	69 59	1-23-65 (A)	68 84
2- 1-47 (LV)	60 30	2- 2-69 (H)	104 68	1-30-65 (H)	78 61
2- 2-48 (A)	55 64	1- 3-70 (H)	95 73	1- 8-66 (A)	78 64
1-29-49 (LV)	62 38	2- 7-70 (A)	120 85	2- 7-66 (H)	85 75
1-23-50 (A)	51 64	1- 2-71 (A)	103 95	12-17-66 (H)	75 78
1-15-51 (H)	69 44	2- 6-71 (H)	121 86	1-14-67 (A)	72 89
2- 2-52 (N)	71 66	MISS. STATE (35-7)			
2-28-21 (SIAA) 28 13					
1-26-22 (H)					
1-14-24 (H)					
2-27-25 (SC)					
3- 1-26 (SC)					
2- 1-29 (A)					
2- 2-29 (A)					
1-24-30 (H)					
1-25-30 (H)					
2-28-33 (SEC)					
2-28-36 (SEC)					
2-13-39 (H)					
2-13-40 (H)					
2-27-43 (SEC)					
1- 4-50 (N)					
3- 2-50 (SEC)					
2-11-63 (A)					
2-10-64 (H)					
2- 8-65 (H)					
2-19-66 (A)					
2-11-67 (H)					
2-18-67 (A)					
2-10-68 (A)					
2-17-68 (H)					
1- 6-69 (A)					
2-10-69 (H)					
1- 5-70 (H)					
2- 9-70 (A)					
1- 4-71 (A)					
2- 8-71 (H)					

* Overtime Period.

Date	Ky. Opp.	Date	Ky. Opp.
2-14-30 (H)	36 23	2- 9-28 (A)	43 16
2-13-31 (A)	16 25	1-17-29 (A)	35 29
3- 2-40 (SEC)	51 43	1-19-29 (H)	27 22
1-19-42 (A)	51 26	1-18-30 (H)	23 20
1-31-42 (H)	55 38	1-31-30 (A)	24 29
1-18-43 (A)	60 28	1-10-31 (H)	31 23
2-26-43 (SEC)	59 30	1-31-31 (A)	*36 32
3- 2-44 (SEC)	57 29	1-16-32 (A)	29 28
1-29-45 (H)	73 37	2-13-32 (H)	41 27
1-21-47 (A)	84 45	1-14-33 (A)	42 21
2-10-47 (H)	81 40	1-28-33 (H)	44 23
1-20-48 (A)	88 51	1-13-34 (A)	44 23
2-21-49 (H)	95 40	1-27-34 (H)	53 26
1-17-50 (A)	60 71	1-26-35 (H)	48 21
1-28-50 (H)	88 56	2-16-35 (A)	38 36
3- 3-50 (SEC)	79 63	1-25-36 (H)	40 31
2-23-51 (H)	88 41	2-15-36 (A)	28 39
1-16-52 (LV)	99 55	3- 1-36 (SEC)	28 39
2- 4-54 (H)	106 55	1-23-37 (H)	43 26
2- 6-54 (LV)	100 68	2-13-37 (A)	24 26
2- 9-55 (H)	86 40	3- 1-37 (SEC)	39 25
2-27-56 (LV)	143 66	1-22-38 (N)	52 27
1-30-57 (H)	84 53	2-26-38 (A)	29 26
1-29-58 (N)	74 55	1-21-39 (H)	29 30
1-29-59 (H)	108 55	2-18-39 (A)	**36 34
1-27-60 (N)	84 60	3- 4-39 (SEC)	46 38
2- 7-61 (H)	74 67	1-20-40 (H)	35 26
1-31-62 (N)	86 59	2-17-40 (A)	23 27
1-31-63 (H)	74 67	3- 1-40 (SEC)	30 29
2- 3-64 (A)	103 83	1-18-41 (A)	22 32
1-25-65 (A)	102 82	2-15-41 (H)	37 28
2- 1-65 (H)	96 64	3- 2-41 (SEC)	33 36
1-10-66 (A)	**69 65	1-17-42 (A)	40 46
2- 5-66 (H)	74 50	2-14-42 (A)	36 33
1-16-67 (A)	40 49	1-16-43 (A)	30 28
2-20-67 (H)	101 76	2-13-43 (H)	53 29
1-15-68 (H)	104 73	1-20-45 (A)	34 35
2-19-68 (A)	106 87	2-17-45 (H)	40 34
1-13-69 (H)	88 67	3- 3-45 (SEC)	39 35
2-17-69 (A)	85 77	1-19-46 (A)	50 32
1-12-70 (A)	72 71	2-16-46 (H)	54 34
2-16-70 (H)	116 86	1-18-47 (A)	54 39
1-11-71 (H)	79 66	2-15-47 (H)	61 46
2-15-71 (A)	107 95	1-17-48 (A)	65 54

TENNESSEE (91-36)

2-16-10 (H)	20 5
2- 7-12 (H)	27 15
2-11-14 (H)	20 14
2-12-14 (H)	20 18
2- 5-15 (A)	21 36
2- 6-15 (A)	22 27
2-17-15 (H)	22 13
2-18-15 (H)	20 18
2-23-16 (H)	17 28
2- 9-17 (H)	20 23
2-10-17 (H)	19 22
3- 2-17 (A)	26 27
3- 3-17 (A)	10 30
2- 7-18 (H)	33 26
2- 8-18 (H)	40 12
3- 1-18 (A)	29 18
3- 2-18 (A)	32 20
2- 7-19 (A)	22 40
2-28-19 (H)	30 14
2- 5-20 (H)	24 29
2- 7-20 (H)	26 27
2-27-20 (A)	25 28
2-28-20 (A)	36 25
1-20-23 (A)	26 30
2-10-23 (H)	23 28
1-18-24 (A)	14 20
2- 9-25 (A)	34 22
2-18-25 (H)	26 21
2-12-26 (A)	51 17
2-18-26 (H)	27 21
1-21-27 (A)	14 19
2-19-27 (H)	21 30
1-28-28 (H)	48 18

2- 9-28 (A)	43 16
1-17-29 (A)	35 29
1-19-29 (H)	27 22
1-18-30 (H)	23 20
1-31-30 (A)	24 29
1-10-31 (H)	31 23
1-31-31 (A)	*36 32
1-16-32 (A)	29 28
2-13-32 (H)	41 27
1-14-33 (A)	42 21
1-28-33 (H)	44 23
1-13-34 (A)	44 23
1-27-34 (H)	53 26
1-26-35 (H)	48 21
2-16-35 (A)	38 36
1-25-36 (H)	40 31
2-15-36 (A)	28 39
3- 1-36 (SEC)	28 39
1-23-37 (H)	43 26
2-13-37 (A)	24 26
3- 1-37 (SEC)	39 25
1-22-38 (N)	52 27
2-26-38 (A)	29 26
1-21-39 (H)	29 30
2-18-39 (A)	**36 34
3- 4-39 (SEC)	46 38
1-20-40 (H)	35 26
2-17-40 (A)	23 27
3- 1-40 (SEC)	30 29
1-18-41 (A)	22 32
2-15-41 (H)	37 28
3- 2-41 (SEC)	33 36
1-17-42 (A)	40 46
2-14-42 (A)	36 33
1-16-43 (A)	30 28
2-13-43 (H)	53 29
1-20-45 (A)	34 35
2-17-45 (H)	40 34
3- 3-45 (SEC)	39 35
1-19-46 (A)	50 32
2-16-46 (H)	54 34
1-18-47 (A)	54 39
2-15-47 (H)	61 46
1-17-48 (A)	65 54
2-14-48 (H)	69 42
3- 6-48 (SEC)	70 47
1-15-49 (A)	66 51
2- 8-49 (H)	71 56
3- 5-49 (SEC)	83 44
1-14-50 (A)	53 66
2-11-50 (H)	79 52
3- 4-50 (SEC)	95 58
1-20-51 (A)	70 45
2-17-51 (H)	86 61
1-19-52 (A)	65 56
2-16-52 (H)	95 40
3- 1-52 (SEC)	81 66
1-22-54 (A)	97 71
2-18-54 (H)	90 63
1-22-55 (A)	84 66
3- 5-55 (H)	104 61
1-21-56 (A)	95 68
3- 3-56 (H)	101 77
1-19-57 (A)	97 72
3- 2-57 (H)	93 75
1-18-58 (H)	77 68
3- 1-58 (A)	77 66
1-17-59 (H)	79 58
2-28-59 (A)	69 56
1-16-60 (H)	78 68
2-27-60 (A)	63 65
1-21-61 (H)	83 54
3- 4-61 (A)	68 61
12-22-61 (UKIT)	96 69
1-15-62 (A)	95 82
3-10-62 (H)	90 59
1-19-63 (N)	*69 78
3- 2-63 (A)	55 63
1-18-64 (H)	66 57

Date	Ky. Opp.
2-29-64 (A)	42 38
1-16-65 (A)	58 77
2-27-65 (H)	61 60
2-26-66 (H)	78 64
3- 5-66 (A)	62 69
1-23-67 (H)	50 **52
2-13-67 (A)	57 76
1-22-68 (A)	59 87
2-12-68 (H)	60 59
1-18-69 (A)	69 66
3- 8-69 (H)	84 69
1-17-70 (H)	68 52
3- 7-70 (A)	86 69
1-16-71 (A)	71 75
3- 6-71 (H)	84 78

LOUISIANA STATE (34-1)

2-27-33 (SEC)	51 38
2-26-37 (SEC)	57 37
3- 3-39 (SEC)	53 34
3- 3-44 (SEC)	55 28
3- 2-45 (SEC)	68 37
3- 2-46 (SEC)	59 36
3- 5-48 (SEC)	63 47
1-31-51 (A)	81 59
1- 5-52 (H)	57 47
3- 1-52 (SEC)	44 43
3- 9-54 (N)	63 56
12- 4-54 (H)	74 58
1-17-55 (A)	64 62
12- 3-55 (A)	62 52
1-14-56 (H)	107 65
1-12-57 (A)	51 46
1-11-58 (H)	97 52
1-10-59 (A)	76 61
1- 9-60 (H)	77 46
1-13-61 (A)	59 73
1-12-62 (H)	84 63
1-11-63 (A)	63 56
1-10-64 (H)	103 84
1- 9-65 (A)	79 66
1-24-66 (H)	111 85
1-28-67 (H)	102 72
2- 4-67 (A)	105 84
1-27-68 (A)	121 95
2- 3-68 (H)	109 96
1-25-69 (A)	108 96
2-22-69 (H)	103 89
1-24-70 (H)	109 96
2-21-70 (A)	121 105
1-23-71 (A)	82 79
2-20-71 (H)	110 73

ALABAMA (53-12)

1-25-23 (H)	35 45
2- 5-25 (A)	15 24
2- 1-26 (H)	27 16
1-26-29 (H)	26 27
2- 8-32 (H)	50 22
2-13-33 (N)	35 21
2- 1-34 (N)	33 28
2- 8-34 (H)	26 21
2- 1-35 (N)	33 26
2-11-35 (H)	25 16
2- 3-36 (A)	32 30
2- 7-36 (H)	40 34
2- 1-37 (N)	38 27
2-10-37 (H)	31 34
1-31-38 (N)	57 31
2-12-38 (H)	27 21
1-28-39 (N)	38 41
2- 1-39 (H)	45 27
1-27-40 (N)	32 36
2-10-40 (H)	46 18
2- 3-41 (A)	38 36
2- 8-41 (H)	46 38
3- 1-41 (SEC)	39 37
2- 2-42 (A)	35 41
2- 9-42 (H)	50 34

* Overtime Period.

Date	Ky. Opp.	Date	Ky. Opp.	Date	Ky. Opp.
3- 1-42 (SEC)	36 34	1-21-31 (A)	42 37	1- 8-62 (A)	77 68
1-30-43 (A)	32 41	2-20-31 (H)	43 23	2-19-62 (H)	87 80
2- 6-43 (H)	67 41	2-10-32 (A)	61 37	1- 7-63 (A)	106 82
3- 3-45 (SEC)	52 41	2-20-32 (H)	31 32	2-18-63 (H)	67 69
3- 2-46 (SEC)	59 30	1-31-33 (A)	40 29	1- 6-64 (A)	83 85
2- 3-47 (A)	48 37	2-18-33 (H)	45 28	2-17-64 (H)	104 73
2-17-47 (H)	63 33	2- 2-34 (A)	48 26	1- 5-65 (H)	79 97
2- 5-48 (A)	41 31	2-17-34 (H)	47 27	2-16-65 (A)	90 91
2-16-48 (H)	63 33	2- 2-35 (A)	58 22	1-15-66 (H)	96 83
2- 2-49 (A)	56 40	3- 2-35 (H)	53 19	2- 2-66 (A)	105 90
2-14-49 (H)	74 32	2- 1-36 (A)	23 32	1- 5-67 (H)	89 *91
2- 2-50 (A)	66 64	2-24-36 (H)	61 41	3- 4-67 (A)	94 110
2-13-50 (H)	77 57	1-30-37 (A)	41 26	1- 6-68 (A)	94 78
1-13-51 (H)	65 48	2-20-37 (H)	51 19	3- 2-68 (H)	85 80
1-26-52 (A)	71 67	1-29-38 (A)	42 19	2- 1-69 (H)	103 89
3- 1-54 (A)	68 43	2-21-38 (H)	48 24	3- 1-69 (A)	99 101
2-28-55 (H)	66 52	1-30-39 (A)	51 37	1-31-70 (A)	81 89
2-25-56 (N)	77 101	2-25-39 (H)	52 27	2-28-70 (H)	90 86
2-23-57 (H)	79 60	1-29-40 (A)	32 40	1-30-71 (H)	102 92
2-22-58 (N)	*45 43	2-24-40 (H)	43 38	2-27-71 (A)	119 90
2-23-59 (H)	39 32	2-29-40 (SEC)	44 31		
2-22-60 (N)	75 55	2- 1-41 (A)	51 50	AUBURN (29-5)	
2-25-61 (H)	80 53	2-24-41 (H)	58 31	1-29-21 (H)	40 25
2-24-62 (A)	73 65	1-26-43 (H)	39 38	2- 8-26 (H)	35 26
2-25-63 (H)	80 63	2- 1-43 (A)	54 43	2-28-42 (SEC)	40 31
2-24-64 (A)	59 65	2- 4-46 (A)	59 37	2-28-46 (SEC)	69 24
2-22-65 (A)	71 75	2- 9-46 (N)	64 31	2-28-47 (SEC)	84 18
3- 1-65 (H)	78 72	1-13-47 (A)	82 30	3- 4-49 (SEC)	70 39
1-31-66 (H)	82 62	2-21-47 (A)	84 41	1- 5-51 (H)	79 35
2-14-66 (A)	90 67	2-27-47 (SEC)	98 29	3- 2-51 (SEC)	84 54
2-25-67 (A)	71 81	2- 9-48 (A)	82 51	1-30-52 (A)	88 48
3- 6-67 (H)	110 78	2-20-48 (H)	79 43	2-27-54 (N)	109 79
1- 8-68 (A)	84 76	1-31-49 (A)	72 50	2-28-55 (H)	93 59
2-24-68 (A)	96 83	2-26-49 (H)	70 37	2- 4-56 (N)	82 81
1-27-69 (A)	83 70	1-30-50 (A)	58 54	2-25-57 (H)	103 85
2-24-69 (H)	108 79	2-25-50 (H)	70 66	2-24-58 (N)	63 64
1-26-70 (H)	86 71	1-27-51 (A)	74 49	2-21-59 (H)	75 56
2-23-70 (A)	98 89	2-24-51 (H)	89 57	2-20-60 (A)	60 61
1-25-71 (A)	86 73	3- 3-51 (SEC)	57 61	2-27-61 (H)	77 51
2-22-71 (H)	101 74	2-28-52 (A)	88 51	2-26-62 (A)	63 60
VANDERBILT (72-22)		2-21-52 (H)	75 45	2-23-63 (H)	78 59
2-22-12 (H)	28 17	1-30-54 (A)	85 63	2-22-64 (N)	99 79
2-23-12 (H)	22 18	2-22-54 (H)	100 64	1-18-65 (H)	73 67
2-19-13 (H)	17 24	1-29-55 (A)	75 71	2-20-65 (A)	69 88
2-20-13 (H)	42 29	2-21-55 (H)	77 59	1-29-66 (H)	115 78
2-12-15 (H)	34 39	1-28-56 (A)	73 81	2-12-66 (A)	77 64
3-13-15 (H)	36 24	2-20-56 (H)	76 55	1-21-67 (H)	60 58
2- 4-16 (H)	25 39	1-26-57 (A)	91 83	2-27-67 (A)	49 60
2- 5-16 (H)	20 23	2-18-57 (H)	80 65	1-20-68 (A)	73 74
2-14-19 (H)	26 36	1- 6-58 (A)	86 81	2-26-68 (H)	89 57
2-22-21 (H)	39 18	2-17-58 (H)	65 61	2- 3-69 (H)	105 93
1-18-22 (A)	12 22	1- 6-59 (A)	66 75	3- 3-69 (A)	90 86
1- 1-24 (H)	33 13	2-18-59 (H)	83 71	2- 2-70 (A)	84 83
2-20-26 (H)	30 20	1- 5-60 (A)	76 59	3- 2-70 (H)	102 81
1-15-27 (H)	32 48	2-16-60 (H)	68 60	2- 1-71 (H)	114 76
1-14-28 (H)	43 23	1- 9-61 (A)	62 64	3- 1-71 (A)	102 83
2- 8-28 (A)	54 29	2-21-61 (H)	60 59		
		3- 9-61 (N)	88 67		

* Overtime Period.

KENTUCKY'S COLORS

The blue and white of the University of Kentucky are known to sports fans everywhere. Officially the colors are Yale blue and white, but in the beginning, when the Lexington institution was still known as the Agricultural and Mechanical College of Kentucky, the colors were "Stoll blue" and white. One day back in the 1890's a group of Kentucky football stalwarts met to choose their school colors. Someone suggested blue and white—"blue like Dick Stoll's necktie"—and those colors were immediately adopted. "Dick" Stoll was to become Judge Richard C. Stoll, distinguished public servant and, for more than fifty years before his death, a member of the U.K. board of trustees.

TOP ALL-TIME KENTUCKY SCORERS—VARSITY CAREER

(The 1,000 Point Club)

Player—Pos.	Years	Points	Games	Average
Dan Issel (C)	3 (1968-70)	2,138	83	25.7
Cotton Nash (C-F)	3 (1962-64)	1,770	78†	22.69
Alex Groza (C)	4 (1945, 47-49)	1,744	120	14.4
Louie Dampier (G)	3 (1965-67)	1,575	80	19.7
Mike Casey (G)	3 (1968-69-71)	1,535	82	18.7
Ralph Beard (G)	4 (1946-49)	1,517	139	10.8
Cliff Hagan (C)	2½ (1951-52, 54)	1,475	77	19.2
Pat Riley (F)	3 (1965-67)	1,464	80	18.3
Johnny Cox (F)	3 (1957-59)	1,461	84	17.3
Mike Pratt (F)	3 (1968-70)	1,359	81	16.8
Frank Ramsey (G)	3 (1951-52, 54)	1,344	91	14.7
Bill Spivey (C)	2 (1950-51)	1,213	63	19.2
Vernon Hatton (G)	3 (1956-58)	1,154	76	15.1
Wallace Jones (F)	4 (1946-49)	1,151	98*
Bill Lickert (F-G)	3 (1959-61)	1,076	73	14.7
Jim Line (F)	4 (1947-50)	1,041	100*
Bob Burrow (C)	2 (1955-56)	1,023#	51	20.0
Bobby Watson (G)	3 (1950-52)	1,001	96	10.4

* No record for number of games played in 1947.

† Achieved membership in club earliest of any Wildcat, hitting 1,000th point in the 19th game of junior year.

Kentucky career totals only. Junior College total of 2,191 points not included.

TOP REGULAR SEASON SCORERS

Player—Pos.	Year	Games	FG	FT	TP	Ave.
Dan Issel (C)	1970 (Sr.)	26	339	198	876	33.7
Dan Issel (C)	1969 (Jr.)	26	269	159	697	26.8
Cotton Nash (C-F)	1964 (Sr.)	25	233	149	615	24.6
Cliff Hagan (C)	1954 (Sr.)	25	234	132	600	24.0
Cotton Nash (C-F)	1962 (Soph.)	24	205	161	571	23.8
Pat Riley (F)	1966 (Jr.)	25	225	91	541	21.6
Louie Dampier (G)	1966 (Jr.)	25	211	99	521	20.8
Cliff Hagan (C)	1952 (Jr.)	26	206	128	540	20.8
Louie Dampier (G)	1967 (Sr.)	26	219	99	537	20.6
Cotton Nash (C-F)	1963 (Jr.)	25	176	162	514	20.6
Mike Casey (G)	1968 (Soph.)	25	215	76	506	20.2
Mike Pratt (F)	1970 (Sr.)	26	208	96	512	19.7
Alex Groza (C)	1949 (Sr.)	26	188	134	510	19.6
Mike Casey (G-F)	1969 (Jr.)	26	220	65	505	19.3

1970-1971 KENTUCKY VARSITY BASKETBALL STATISTICS (28 Games) — FINAL

NAME—POS.	G	MIN.	FG-FGA	PCT.	FT-FTA	PCT.	REB.-AVG.	A	PF-DQ	PTS.	AVG.
PARKER, F	28	1020	209-413	50.6	74- 91	81.3	230- 8.2	79	65-2	492	17.6
PAYNE, C	28	816	196-375	52.3	81-123	65.9	283-10.1	16	87-5	473	16.9
CASEY, G	27	860	188-373	50.4	84-108	77.8	145- 5.4	69	63-0	460	17.0
STEELE, F	24	779	123-241	51.0	68- 90	75.6	161- 6.7	93	85-4	314	13.1
HOLLENBECK, G	22	593	113-212	53.3	82- 93	88.2	68- 3.1	55	71-1	308	14.0
ANDREWS, C	24	306	64-122	52.5	28- 45	62.2	120- 5.0	17	36-0	156	6.5
MILLS, G	22	279	52-104	50.0	35- 46	76.1	30- 1.4	25	35-0	139	6.5
DINWIDDIE, G	24	440	52- 99	52.5	25- 32	78.1	53- 2.2	48	45-0	129	5.4
STAMPER, F	20	212	31- 65	47.7	9- 16	56.3	55- 2.8	7	22-1	71	3.6
KEY, G	20	154	24- 59	40.7	20- 26	79.2	27- 1.4	13	23-0	68	3.4
WHEELER, F	10	23	1- 3	33.3	1- 1	100.0	5- .5	0	5-0	3	.3
PENHORWOOD, G	8	14	0- 7	0- 2	3- .4	0	0-0	0
SODERBERG, C	8	129	24- 56	42.9	9- 15	60.0	47- 5.9	3	19-0	57	7.1
TEAM REBOUNDS							113				
KENTUCKY TOTALS	28		1077-2129	50.6	516-688	75.0	1340-47.9	425	556-13	2670	95.4
OPPONENT TOTALS	28		915-2080	44.0	543-739	73.5	1245-44.5	250	537-18	2373	84.8

INDIVIDUAL SINGLE GAME HIGHS

Player	Opponent	Date	Record
Points Scored	Louisiana State	2-20-71	39 (FG 17, FT 5)
Field Goals Scored	Louisiana State	2-20-71	17 (FGA 22)
Field Goals Attempted	Auburn	3- 1-71	24 (FGM 15)
Free Throws Scored	West Virginia	12- 7-70	13 (FTA 15)
Free Throws Attempted	West Virginia	12- 7-70	15 (FTM 13)
Rebounds	West Virginia	12- 7-70	19 (Team 56)
	De Paul	12-18-70	19 (Team 72)
	Florida	2-13-71	19 (Team 38)
	Louisiana State	2-20-71	19 (Team 63)

1970-71 TIME PLAYED AND HIGH GAME POINTS-REBOUNDS

(Losses in Bold Face)

Player—Pos.	Games	Appox. Minutes	Total Points	High Points	Total Rebounds	High Rebounds
Andrews, c	24	306	156	19 Oregon St. (H)	120	12 LSU (H) Auburn (A)
Casey, g	27	860	460	27 Purdue (UKIT)	145	11 De Paul (UKIT)
Dinwiddie, g	24	440	129	16 Mississippi (H)	53	9 Mississippi (H)
Hollenbeck, g	22	593	308	28 Georgia (A)	68	7 Vanderbilt (H)
Key, g	20	154	68	10 LSU (H)	27	4 LSU (H)
Mills, g	22	279	139	14 Mississippi (A)	30	5 Tennessee (H)
Parker, f	28	1020	492	32 Miss. State (H)	230	13 Vanderbilt (H) Miss. State (H)
Payne, c	28	816	473	39 LSU (H)	283	19 W. Virginia (A) De Paul (UKIT) Florida (A) LSU (H)
Penhorwood, g	8	14	0	3	1 LSU (H) Alabama (H) Vanderbilt (A)
Soderberg, c	8	129	57	15 Northwestern (A)	47	13 Indiana (A)
Stamper, f	20	212	71	10 De Paul (UKIT)	55	12 Indiana (A)
Steele, f	24	779	314	24 Michigan (H) Tennessee (H)	161	14 LSU (A)
Wheeler, f	10	23	3	2 Michigan (H)	5	2 Vanderbilt (A)

STARTING COMBOS — 1970-71

- Parker-Steele-Payne-Hollenbeck-Casey (Won 7, Lost 2)
- Parker-Stamper-Payne-Hollenbeck-Casey (Won 3, Lost 1)
- Parker-Soderberg-Payne-Hollenbeck-Casey (Won 0, Lost 1)
- Parker-Steele-Payne-Mills-Casey (Won 2, Lost 0)
- Parker-Steele-Andrews-Hollenbeck-Casey (Won 1, Lost 0)
- Parker-Steele-Payne-Hollenbeck-Dinwiddie (Won 4, Lost 0)
- Parker-Steele-Payne-Dinwiddie-Casey (Won 5, Lost 2)

'BANNER' AND NO. 6

According to tradition, Kentucky's basketballing Wildcats have a pet pattern that they execute the first time they get the ball in a game. The nationally-famous saying attributed to UK Coach Adolph Rupp is "Star Spangled Banner and then No. 6." This stems from Rupp's strategy of running the strategic guard-around play of Kentucky's repertoire and the reason, Rupp explains, is simple: "It tells us immediately if the opposing team is playing a zone defense against us."

1970-71 KENTUCKY FRESHMAN BASKETBALL STATISTICS — 20 Games

PLAYER	G	FG-FGA	PCT.	FT-FTA	PCT.	REB-AVG.	A	PF-D	PTS.	AVG.
LYONS, R.	20	207-417	49.6	71-84	84.5	72-3.6	60	35-0	485	24.3
EDELMAN	20	170-380	44.7	92-110	83.6	107-5.4	48	57-3	432	21.6
DREWITZ	20	153-346	44.2	79-110	71.8	215-10.8	14	71-4	385	19.3
LYONS, W.	13	60-113	53.1	33-47	70.2	116-8.9	9	48-4	153	11.8
LeMASTER	20	45-106	42.5	43-79	54.4	137-6.9	35	70-4	133	6.7
GREEN	5	16-35	45.7	8-13	61.5	34-6.8	9	15-0	40	8.0
DENNISTON	19	11-29	37.9	14-17	82.4	24-1.3	7	23-0	36	1.9
McGEE	19	9-26	34.6	11-21	52.4	26-1.4	5	29-0	29	1.5
BURKART	11	4-9	44.4	5-10	50.0	9-.8	2	7-0	13	1.2
VINCENT	10	4-14	28.6	0-3	00.0	10-1.0	1	3-0	8	.8
CANTRELL	15	1-9	11.1	0-1	00.0	15-1.0	0	15-0	2	.1
NIEMEYER	3	0-2	00.0	0-1	00.0	1-.3	0	1-0	0
OTHERS	3	5-14	35.7	2-3	67.0	17-5.7	4	4-0	12	4.0
TEAM REBOUNDS						118				

KENTUCKY TOTALS	20	685-1500	45.7	358-499	71.7	901-45.1	194	378-15	1728	86.4
OPPONENT TOTALS	20	645-1432	45.0	350-506	69.2	998-49.9	213	387-19	1640	82.0

INDIVIDUAL SINGLE GAME HIGHS

Player	Opponent	Date	Record
R. Lyons	Marathon AAU	2-8-71	41 (FG 17, FT 7)
R. Lyons	Marathon AAU	2-8-71	17 (FGA 29)
	Alabama	2-22-71	17 (FGA 34)
R. Lyons	Alabama	2-22-71	34 (FGM 17)
Edelman	Alabama	1-25-71	18 (FTA 21)
Edelman	Alabama	1-25-71	21 (FTM 18)
Drewitz	Marathon AAU	12-29-70	17 (Team 56)

Points Scored
 Field Goals Scored
 Field Goals Attempted
 Free Throws Scored
 Free Throws Attempted
 Rebounds

ALL-TIME KENTUCKY CAGE RECORDS

(Revised to Start of 1971-72 Season)

TEAM RECORDS

Season

- Most Games Played—39* in 1947-48
(Regular Season Only—30* in 1946-47)
- Most Wins—36* in 1947-48 (Won 36, Lost 3)
(Regular Season Only—28* in 1946-47 (Won 28, Lost 2)
(Conference Play Only—17* in 1969-70)
- Most Losses—13 in 1926-27 (2-13) and 1966-67 (13-13)
(For Full Season 20 or More Games—13 in 1966-67)
(Conference Play Only—10 in 1966-67 (8-10)
- Fewest Wins—1 in 1904-05 (Won 1, Lost 4)
(For Full Season 20 or More Games—13 in 1966-67)
- Fewest Losses—0 in 1911-12 (9-0) and 1953-54 (25-0)
- Longest Win Streak—25 in 1953-54 (Won 25, Lost 0)
(Conference Play Only—14* in 1950-51, 1951-52, 1965-66. Including Playoff
Game, Kentucky Won 15 Straight in 1953-54)
- Most Consecutive Wins, Conference Play—51* (Jan. 28, 1950-Jan. 8, 1955)
- Longest Losing Streak—9 (Jan. 25 to Feb. 23, 1923)
(Conference Play Only—4 in 1966-67)
(Rupp-Coached Teams Have Never Lost More Than 3 in Row)
- Most Points—2709** in 28 Games, 1969-70
Regular Season Only—2513 in 26 Games, 1970-71
(Conference Play Only—1728 in 18 Games, 1970-71)
(Most Times 100 or More Points—15 in 1970-71)
(Two Consecutive Games—244 vs. Georgia and Tennessee, 1956)
- Fewest Points—19 in 3 Games, *1903
(For Full Season 20 or More Games—538 in 22 Games, 1924-25)
- Greatest Average Scoring Margin—27.2# in 25 Games, 1953-54
(Including Tournament Play—29.9# in 37 Games, 1946-47)
(Conference Play Only—35.9* in 14 Games, 1953-54)
- Highest Scoring Average—96.8 in 28 Games, 1969-70
(Regular Season Only—96.7 in 26 Games, 1970-71)
(Conference Play Only—96.0* in 18 Games, 1970-71)
- Lowest Scoring Average—6.3 in 3 Games, 1903
- Best Winning Percentage—1.000 in 1911-12 (9-0) and 1953-54 (25-0)
(Conference Play Only—1.000 in 1932-33 (8-0) and 10 Other Years. Last
14-0 in 1953-54)
- Worst Season Percentage—.187 on Record 3-13 in 1926-27
(20 Games Minimum—.500 (13-13) in 1966-67)
- Most Field Goal Attempts—3645 in 39 Games, 1947-48
- Most Field Goals Made—1099 in 28 Games, 1969-70
- Highest Field Goal Pct.—50.6 in 28 Games, 1970-71
(Regular Season Only—50.8 in 26 Games, 1970-71)
(Conference Play Only—52.2* in 18 Games, 1970-71)
- Most Free Throws Attempted—865 in 32 Games, 1951-52
- Most Free Throws Made—579 in 28 Games, 1956-57
- Highest Free Throw Pct.—76.7 in 26 Games, 1966-67
(Regular Season Only—76.7 in 26 Games, 1966-67)

* Also SEC Record

** The 1965-66 Wildcat team scored 2,950 points in 25 regular season, four NCAA and five International Universities Tournament games.

Recognized As National Record

Most Personal Fouls Against—764 in 39 Games, 1947-48
 Fewest PF's Against—307 in 26 Games, 1944-45
 Most Points Allowed—2373 in 28 Games, 1970-71
 (Regular Season Only—2175 in 26 Games, 1970-71)
 Fewest Points Allowed—(9 Game Min.)—137 in 9 games, 1911-12
 (Conference Play Only—182* in 8 Games, 1934-35)
 Most Rebounds—1817* in 32 Games, 1951-52
 (Regular Season Only—1600 in 25 Games, 1950-51)
 Best Rebound Average—64.6* in 25 Games, 1953-54
 Most Wins in Conference—17* in 1969-70

Single Game

Most Points—143* (Kentucky 143 vs. Georgia 66, Feb. 27, 1956)
 (Conference Play Only—Same)
 Most Points, Both Teams—234 Kentucky 118 vs. Northwestern 116 at Evanston,
 Dec. 10, 1966)
 Conference Play Only—226* (Kentucky 121 vs. LSU 105, Feb. 21, 1970)
 Most Points, Home Floor—121 (Kentucky 121 vs. Mississippi 86, Feb. 6, 1971)
 Most Points on Opponent's Floor—121 (Kentucky 121 vs. LSU, 95, Jan. 27, 1968;
 Kentucky 121 vs. LSU, 105, Feb. 21, 1970)
 Most Points on Neutral Court—143 (Kentucky 143 vs. Georgia 66, Armory, Louis-
 ville, Feb. 27, 1956)
 Most Points, One Half—75* (Kentucky 75 vs. Georgia 32, Feb. 27, 1956)
 Fewest Points—1 (Kentucky 1 vs. Georgetown 32 in 1903 and vs. Kentucky U 22
 in 1905)
 (Conference Play Only—22 Against Tennessee 32, Jan. 18, 1941)
 Fewest Points, One Half (Modern)—8 (Kentucky 8, Georgia 6 in First Half, Jan. 16,
 1967 Athens)
 Fewest Points, Both Teams—17 (State College 5 vs. Kentucky U. 12 in 1904)
 Biggest Victory Margin—77* (Kentucky 143 vs. Georgia 66, Feb. 27, 1956)
 Smallest Victory Margin—1(35 One-point Wins. Last, 84-83 over Auburn, Feb.
 2, 1970)
 Worst Defeat—68 (Kentucky 19 vs. Centre 87 in 1908-09)
 (CCNY's 39-point Win Over UK in NIT of 1950 Worst Defeat For Rupp-
 Coached Team)
 Smallest Margin of Defeat—1 (Tennessee 27 vs. Kentucky 26, March 2, 1917)
 (Also on Record are 27 Other One-Point Losses. Last Florida 82 vs. Kentucky 81,
 Feb. 15, 1969)
 Most Points in Losing Game—100 vs. Jacksonville, 106 (NCAA) March 14, 1970
 Fewest Points Allowed—5* (Kentucky 26 vs. Tennessee 5 in 1909-10 and Kentucky
 38 vs. Centre 5 in 1916)
 (Conference Play Only—9* Against Tulane, Dec. 20, 1934)
 Most Points Allowed—116 (Northwestern 116 vs. Kentucky 118 Dec. 10, 1966)
 Most FG Attempted—125 Against Indiana Central, Nov. 29, 1947; Mississippi, Feb.
 8, 1964
 (Conference Play Only—125* Against Mississippi, Feb. 8, 1964)
 Most FGA's, Both Teams—209 (Kentucky 125 vs. Mississippi 84, Feb. 8, 1964)
 Fewest FG Attempted—39 Against Georgia, Jan. 16, 1967
 Fewest FGA One Half—15 (2nd Half) vs. Florida, Jan. 30, 1965
 Most Field Goals Scored—60* Against Georgia, Feb. 27, 1956
 Most FG's Scored, Both Teams—96 (Kentucky 50 vs. Northwestern 46, Dec. 10, 1966)
 (Conference Play Only—90* UK 52 vs. LSU 38, Jan. 27, 1968)

* Also Southeastern Conference Record
 # Recognized As National Record

- Best Field Goal Pct.—63.2% vs. Miss. State (A) Feb. 18, 1967
 (Conference Play Only—63.2% vs. Miss. State (A) Feb. 18, 1967)
 (First Half—72.7% vs. LSU, Jan. 24, 1966)
 (Second Half—71.4% vs. North Carolina, Dec. 17, 1962)
- Lowest Field Goal Percentage—16.3 vs. Ga. Tech (A), Jan. 26, 1960
- Most Free Throws Attempted—55 Against Auburn, Feb. 27, 1954. Made 35.
- Fewest Free Throws Attempted—8 Against W. Texas State, Dec. 1, 1950; Va. Tech, Dec. 28, 1956
- Most Free Throws Made—46* Against Vanderbilt (A) Jan. 7, 1963. FTA 53.
- Fewest Free Throws Made—5 Against Ga. Tech, Jan. 31, 1955 in 15 Attempts; La Salle, Dec. 22, 1955 in 9 Attempts
- Best Free Throw Pct.—1.000 (14 out of 14 vs. Duke, March 3, 1930; 11 out of 11 vs. Alabama, Feb. 1, 1934; 9 out of 9 vs. Mississippi, Jan. 4, 1969)
- Most Rebounds—108* Against Mississippi, Feb. 8, 1964
- Most Personal Fouls—41* Against Ohio U., Jan. 12, 1948
 (Conference Play Only—37* (Kentucky vs. Auburn, Feb. 27, 1954)
- Most PF's, Both Teams—71* (Kentucky 37 vs. Auburn 34, Feb. 27, 1954)
 (Non-Conference Game—68—Kentucky 41, Ohio U. 27, Jan. 12, 1948)
- Fewest PF's, Both Teams—17 (Kentucky 7 vs. SMU 10, Dec. 21, 1956)

INDIVIDUAL RECORDS (Season)

- Most Points—948 by Dan Issel in 28 Games, 1969-70
 (Regular Season Only—876 by Dan Issel in 26 Games, 1969-70)
 (Conference Play Only—612 by Dan Issel in 18 Games, 1969-70)
 (Soph. Year—608 by Cotton Nash in 26 Games, 1961-62)
- Highest Scoring Average—33.9 by Dan Issel in 28 Games, 1969-70
 (Regular Season Only—33.7 by Dan Issel in 26 Games, 1969-70)
 (Conference Play Only—34.0 by Dan Issel in 18 Games, 1969-70)
 (Soph. Year—23.4 by Cotton Nash in 1961-62)
- Most Rebounds—528* by Cliff Hagan in 32 Games, 1951-52
 (Regular Season Only—447 by Bill Spivey in 25 Games, 1950-51)
 (Conference Play Only—250 by Cliff Hagan in 14 Games, 1951-52)
- Most FG Attempts—667 by Dan Issel in 28 Games, 1969-70
 (Regular Season Only—614 by Dan Issel in 26 Games, 1969-70)
 (Conference Play Only—433 by Dan Issel in 18 Games, 1969-70)
- Most Field Goals Made—369 by Dan Issel in 28 Games, 1969-70
 (Regular Season Only—339 by Dan Issel in 26 Games, 1969-70)
 (Conference Play Only—239 by Dan Issel in 18 Games, 1969-70)
- Most Free Throws Attempted—275 by Dan Issel in 28 Games, 1969-70
 (Regular Season Only—259 by Dan Issel in 26 Games, 1969-70)
 (Conference Play Only—169 by Dan Issel in 18 Games, 1969-70)
- Most Free Throws Made—210 by Dan Issel in 28 Games, 1969-70
 (Regular Season Only—198 by Dan Issel in 26 Games, 1969-70)
 (Conference Play Only—134 by Dan Issel in 18 Games, 1969-70)
 (Consecutive—27 in 6 Games by Louie Dampier, 1966-67)
- Highest Field Goal Pct.—55.3 by Dan Issel in 28 Games, 1969-70
 (Regular Season Only—55.2 by Dan Issel in 26 Games, 1969-70)
 (Conference Play Only—55.2 by Dan Issel in 18 Games, 1969-70)
- Highest Free Throw Pct.—91.8 by Larry Steele in 23 Games, (45-49) 1969-70
 (Regular Season Only—90.9 by Larry Steele in 21 Games, (40-44) 1969-70)
 (Conference Play Only—90.9 by Kent Hollenbeck in 12 Games (40-44) 1970-71)
- Most Assists—129 by Mike Casey in 28 Games, 1968-69

- * Also Southeastern Conference Record
 # Recognized As National Record

Single Game

- Most Points—53 by Dan Issel (Against Mississippi at Oxford, Feb. 7, 1970)
Most Field Goals Attempted—42 By Bill Spivey (Against Ga. Tech, Feb. 18, 1950. Made 16)
Most Field Goals Made—23 by Dan Issel (Against Mississippi at Oxford, Feb. 7, 1970)
Most Free Throws Attempted—24 By Cliff Hagan (Against Temple, Dec. 5, 1953)
Most Free Throws Made—17 By Cliff Hagan (Against Miss., 1952, and Temple, 1953, and Roger Newman, Ohio State, 1961)
Consecutive Free Throws Made—16* By Cliff Hagan (Against Mississippi, Jan. 2, 1952)
Highest Field Goal Percentage (Min. 10 Made)—81.3 By Jim Line (Against Indiana Central, Dec. 3, 1949. Made 13 of 16)
Highest Free Throw Percentage (Min. 10 Made)—1.000 by Louie Dampier (13 of 13 against Florida, Jan. 30, 1965, and 14 of 14 against Oregon State Dec. 22, 1966) eight other players have 11—1.000% performances. (Min 15 made)—.944 (17 of 18) by Cliff Hagan against Mississippi, Jan. 2, 1952)
Most Rebounds—34* (SEC non-conference record) by Bob Burrow (Against Temple, Dec. 10, 1955)
Longest Field Goal Made—63 feet, 7½ inches By Cliff Barker (Against Vanderbilt, Feb. 26, 1949 in Alumni Gym). (Other long shots on record include 53 ft., 9½ in. By Ralph Beard Against Tennessee in 1947-48; 53 ft., 6 in. by Linville Puckett Against Miss. State in 1953-54; and 48 ft., 2¼ in. by Red Hagan Against Marquette in 1937-38)

INDIVIDUAL CAREER RECORDS (Varsity Play)

- Most Points—2138 by Dan Issel in 83 Games, 1968-70
(Conference Play Only—1399 by Dan Issel in 54 Games, 1968-70)
Highest Scoring Average—25.7 by Dan Issel, 1968-70
(Conference Play Only—25.9 by Dan Issel in 54 Games, 1969-70)
Most Games Played—139 by Ralph Beard, 1945-49
(Conference Play Only—54 by Dan Issel and Mike Pratt, 1968-70)
Most Consecutive Games Started—120 by Alex Groza, Nov. 28, 1946 to March 26, 1949
(Conference Play Only—54 by Dan Issel and Mike Pratt in 1968-70)
Most Field Goals Attempted—1591 by Dan Issel, 1968-70
(Conference Play Only—1059 by Dan Issel, 1968-70)
Most Field Goals Made—825 by Dan Issel in 83 Games, 1968-70
(Conference Play Only—546 by Dan Issel in 54 Games, 1968-70)
Highest FG Pct.—51.8 by Dan Issel in 83 Games, 1968-70
(Conference Play Only—51.5 by Dan Issel in 54 Games, 1968-70)
Most Free Throws Attempted—661 by Dan Issel in 83 Games, 1968-70
(Conference Play Only—405 by Dan Issel in 54 Games, 1968-70)
Most Free Throws Made—488 by Dan Issel in 83 Games, 1968-70
(Conference Play Only—307 by Dan Issel in 54 Games, 1968-70)
Highest FT Pct.—83.5 by Louie Dampier in 80 Games, 1965-67
(Conference Play Only—79.3 by Larry Pursiful in 39 Games, 1960-62)
Most Rebounds—1078 by Dan Issel in 83 Games, 1968-70 (No Rebounds kept prior to 1951)
(Conference Play Only—685 by Dan Issel in 54 Games, 1968-70)
Best Rebound Average—16.1 By Bob Burrow in 51 Games, 1955-56
(Conference Play Only—17.5 By Bob Burrow in 30 Games, 1955-56)
Most Assists—293 By Larry Conley in 81 Games, 1964-66
Most Personal Fouls—296 By Wallace Jones, 1946-49 (Four Seasons)
(For 3 Seasons—294 By Pat Riley, 1965-67)

* Also Southeastern Conference Record

Recognized As National Record

NCAA TOURNAMENT RECORDS

Most Appearances—19 (1942, 1945, 1948, 1949, 1951, 1952, 1955, 1956, 1957, 1958, 1959, 1961, 1964, 1966, 1968, 1969, 1970, 1971)
Most Points—3386 in 46 Games

UK INVITATIONAL TOURNAMENT RECORDS

(Carried in Special UKIT Press Book)

MISCELLANEOUS RECORDS

- Season Opener Consecutive Wins—34
(Kentucky lost first opening game since 1926 in defeat by Va. Tech, Dec. 1, 1962)
- Consecutive Home Floor Wins—129# (Jan. 4, 1943 to Jan. 8, 1955)
(First 84 wins in Alumni Gym, remainder in Memorial Coliseum)
(Conference Play Only—70 from Jan. 21, 1939 to Jan. 8, 1955)
(Overall since 1943, Kentucky has been defeated on its home floor only 31 times)
(Most losses at home one season—7 in 1966-67)
- Longest Winning Streak—32 (Dec. 5, 1953 to Jan. 8, 1955)
- Consecutive Conference Wins—51* (Jan. 28, 1950 to Jan. 8, 1955)
(Excludes tournament and non-SEC games)
- Consecutive SEC Losses—4 in 1966-67 (Lost 3 in row only 9 times, 2 in row only 13 times)
- Most SEC Champions—26*
(12 Titles won in tournament play. Title determined by regular season play since 1951. Tied LSU 1935 and 1954, Miss. State 1962.)
- Consecutive SEC Championships—9*
(Kentucky held SEC title continuously from 1944 to 1953 when Wildcats were out of competition. The 1952 title represented UK's 6th straight regular season title and 12th win of season race since SEC organized in 1933.)
- Attendance Highs—
One Game—18,833 (UK vs. Morehead, NCAA at Louisville, 1961)
Regular Season Game—18,274* (UK vs. Illinois at Louisville, 1958)
Home Game—13,690 (UK vs. LSU, Jan. 24, 1970)
Two Consecutive Games—30,536 in 1965 (18,000 UK-Notre Dame, 12,536 UK-St. Louis)
Complete Season—325,426 in 28 Games, 1969-70
Home Season—181,295 in 15 Games, 1969-70
- Last Overtime Game—Dec. 12, 1970 (UK 95, Indiana 93 (A))
(Last double overtime game Jan. 23, 1967 (Tennessee 52, UK 50))
(Last three-overtime game—Dec. 7, 1957, Kentucky 85, Temple 83)
- Most Players On All-Tournament Team—5 (1947 All-SEC Tournament Team and 1965 UK Invitational Tournament Team)

MEMORIAL COLISEUM RECORDS

(Collegiate-Varsity)

Team—Single Game

- Consecutive Wins—45 By Kentucky (Dec. 1, 1950 to Jan. 8, 1955)
(Part of Overall National Record of 129 Home Floor Victories)
(Kentucky has lost two in row in Memorial Coliseum only three times and three in row only once—1966-67)
- Most Points—121 by Kentucky vs. Mississippi, 86, Feb. 6, 1971
- Most Points By UK Opponent—98 (1 OT) By Illinois, Dec. 5, 1966

* Also Southeastern Conference Record

Recognized As National Record

Biggest Margin of Victory—53 By Kentucky (UK 104 vs. Ga. Tech 51 on Jan. 7, 1956; and UK 108 vs. Georgia 55 on Jan. 29, 1959)
 Most Points, Both Teams—207 (Kentucky 121 vs. Mississippi 86, Feb. 6, 1971)
 Biggest Margin of Defeat For Kentucky—18 (Vanderbilt 97, UK 79, Jan. 5, 1965)
 Most Points In One Half—67 By Kentucky in Second Half vs. Auburn, Jan. 29, 1966
 Fewest Points—32 By Alabama (Alabama 32 vs. Kentucky 39 on Feb. 23, 1959)
 Smallest Margin of Victory—Kentucky 77 vs. UCLA 76 on Feb. 17, 1961; UK 61, Tennessee 60 on Feb. 27, 1965; UK 60, Tennessee 59 on Feb. 12, 1968
 Smallest Margin of Defeat—1 (Ga. Tech 59 vs. Kentucky 58 on Jan. 8, 1955; St. Louis 71 vs. Kentucky 70 on Dec. 10, 1956; Ga. Tech 86 vs. Kentucky 85 in double overtime on Jan. 5, 1963; Illinois 98 vs. UK 97 (1 OT) Dec. 5, 1966; Ohio State 82, UK 81, March 16, 1968)
 Most FGA's, Both Teams—209 (Kentucky 125 vs. Mississippi 84, Feb. 8, 1964)
 Most Field Goals Made—54 by Kentucky vs. Mississippi, Feb. 6, 1971
 Best FG Pct. (Game)—69.2 (18 of 26) By Miss. State vs. Kentucky, Feb. 12, 1962
 Best FG Pct. (First Half)—72.7 (24 of 33) By UK vs. LSU, Jan. 24, 1966
 Best FG Pct. (Second Half)—87.5 (7 of 8) By Miss. State vs. UK, Feb. 12, 1962
 Most Free Throws Attempted—50 By Georgia vs. Kentucky on Feb. 4, 1954
 Most FTA's, Both Teams—89 (Kentucky 39 vs. Georgia Tech 50 on Jan. 5, 1957)
 Most FT Made—38 By Kentucky vs. Georgia on Jan. 29, 1959; UK 38 vs. Florida, Jan. 30, 1965
 Most Free Throws Missed—23 By Georgia vs. Kentucky on Feb. 4, 1954
 Most Rebounds—108 By Kentucky vs. Mississippi, Feb. 8, 1964
 Fewest Points, Both Teams—71 (Kentucky 39 vs. Alabama 32 on Feb. 23, 1959)
 Most Personal Fouls—34 By Mississippi vs. Kentucky, Feb. 6, 1965
 Most PF's, Both Teams—61 (UK 27 vs. Mississippi 34, Feb. 6, 1965)
 Biggest Crowd—13,690 (Kentucky vs. Louisiana State, Jan. 24, 1970)

Individual—Single Game

Most Points—55 by Pete Maravich, LSU vs. Kentucky, Jan. 24, 1970
 Most Field Goals Attempted—53 by Pete Maravich, LSU vs. Kentucky, Feb. 22, 1969
 Most Field Goals Made—21 by Pete Maravich, LSU vs. Kentucky, Feb. 22, 1969 and Jan. 24, 1970
 Most Free Throws Attempted—24 By Cliff Hagan, Kentucky vs. Temple on Dec. 5, 1953
 Most Free Throws Made—17 By Cliff Hagan, Kentucky vs. Temple on Dec. 5, 1953 (Consecutive—14 of 14 By Louie Dampier vs. Oregon State, Dec. 22, 1966)
 Most Rebounds—34* (SEC Record Non-Conference Play) By Bob Burrow, Kentucky vs. Temple on Dec. 15, 1954
 Longest Field Goal Made—53 ft., 6 in. By Linville Puckett, Kentucky vs. Miss. State on Feb. 15, 1954

HIGHS AND LOWS BY OPPONENTS

(Modern—Since 1930)

Individual—Single Game

Most Points—64 Pete Maravich (LSU) Feb. 21, 1970 at Baton Rouge
 Most Rebounds—30 Jerry Lucas (Ohio State) March 18, 1961 (NCAA)
 Most Field Goals—23 Pete Maravich (LSU) Feb. 21, 1970 at Baton Rouge

* Also Southeastern Conference Record
 # Recognized As National Record



- Most Free Throws Made—17 Pete Maravich (LSU) (22 FTA) Feb. 21, 1970 at Baton Rouge
 Most FG's Attempted—53 Pete Maravich (LSU) Feb. 22, 1969
 Most FT's Attempted—22 Pete Maravich (LSU) Feb. 21, 1970 at Baton Rouge

Team—Single Game

- Most Points—116 Northwestern (UK 118) Dec. 10, 1966
 (Conf. Only—110 Vanderbilt, UK 94, March 4, 1967)
 Fewest Points—6 Arkansas State (Kentucky 75) Jan. 8, 1945
 (All-Time Record—5 Tennessee 1910, Centre 1916, Ky. Wesleyan 1919)
 Biggest Victory Margin—39 CCONY 89-Kentucky 50 in NIT, Mar. 14, 1950
 (All-Time Record—68 Centre 87-Kentucky 19 in 1910)
 Smallest Victory Margin—1 Vanderbilt 32-Kentucky 31, Feb. 20, 1932
 (All-Time Record Same) (Last by Ohio State 82, UK 81, March 16, 1968)
 Most Rebounds—81 Notre Dame, Dec. 29, 1964
(Rebounds not recorded prior to 1951)
 Most Field Goals—51 Notre Dame (109 Attempts) Dec. 29, 1964
 (All-Time Record—Same)
 Most FG's Attempted—109 Notre Dame (Made 51) Dec. 29, 1964
 (Field Goal Attempts Not Recorded Prior To 1947)
 Most Free Throws Made—35 Auburn (49 Attempts) Feb. 27, 1954
 (All-Time Record—Same)
 Most FT's Attempted—53 Tennessee (Made 33) March 3, 1956
 (All-Time Record—Same)
 Best FT Shooting Percentage—91.7 (22 of 24) by Notre Dame (N), Jan. 14, 1939
 Best FG Shooting Pct.—69.2 By Miss. State, Feb. 12, 1962, at Lexington
 (First Half—75.0% by Georgia (H) Jan. 11, 1971)
 (Second Half—87.5% By Miss. State (H) Feb. 12, 1962)
 Lowest FG Shooting Percentage—24.1% Notre Dame Feb. 14, 1959
(Shooting Percentages Not Recorded Prior To 1947)
 Most Personal Fouls—34 Auburn Feb. 27, 1954
 Fewest Free Throws Missed—0 Georgia Tech (Made 5) Jan. 21, 1946
 Fewest Field Goals—2 Arkansas State Jan. 8, 1945

* Also Southeastern Conference Record

Recognized As National Record

WHO WERE THE 'FABULOUS FIVE'?

The most frequently asked question tossed at basketball historians and sports authorities is "Who were the 'Fabulous Five' of Kentucky?" The answer is Alex Groza (center), Ralph Beard and Kenny Rollins (guards), Wah Wah Jones and Cliff Barker (forwards). This famous 1948 team, captained by Rollins, won 36 and lost 3 while sweeping to Kentucky's first NCAA title and went on to participate as a unit in the Olympic Games—helping the USA team capture the world championship. Rollins graduated after the '48 season, but the remaining foursome continued to play havoc with collegiate basketball and copped another NCAA title for Kentucky in 1949 on a record of 36-2.

WILDCAT CAGE LETTERMEN

— A —

John Adams (63, 64, 65)
 Earl Adkins (55, 57, 58)
 Marvin Akers (41, 42, 43)
 Charles Alberts (25, 26)
 Abramson Allan (44)
 (Mgr.)
 Ermal Allen (40, 41, 42)
 Ed Allin (45)
 Carl Althaus (43)
 Milerd Anderson
 (34, 35, 36)
 Jim Andrews (71)
 Lee Andrus (03, 04)
 Phil Argento (67, 68, 69)
 Jay Atkerson (Mgr.)
 (57, 58, 59)
 Paul Atkins (21, 22)

— B —

H. A. Babb (Mgr.) (11)
 Adrian Back (42)
 Stanley Baer (05, 06, 07)
 Scotty Baesler (62, 63)
 Richard C. Barbee
 (06, 07, 08, 09)
 Cliff Barker (47, 48, 49)
 Bill Barlowe (43)
 B. Barnett (11, 12, 13)
 Dale Barnstable
 (47, 48, 49, 50)
 Bobby Barton (Mgr.) (67)
 Ralph Beard
 (46, 47, 48, 49)
 Ed Beck (56, 57, 58)
 Cecil Bell (31)
 Cliff Berger (66, 67, 68)
 Henry Besuden (26)
 Bill Bibb (54)
 Arthur Bicknell (40)
 Doug Billips (Mgr.)
 (69, 70)
 Jerry Bird (54, 55, 56)
 Crittenden Blair (34)
 Harry Bliss (35)
 Ralph Boren (24)
 Brad Bounds (66, 67)
 Bob Brannum (44, 47)
 D. P. Branson (05, 06)
 John Brewer (55, 56, 57)
 Leo Brewer (08)
 Melvin Brewer
 (41, 42, 43)
 G. C. Bridges (10)
 Jake Bronston (30, 31)
 T. R. Bryant (05, 06, 07)
 Nathaniel Buis (44)
 Carey Burchett (34)
 (Mgr.)
 Carroll Burchett
 (60, 61, 62)
 L. S. Burnham
 (19, 20, 22, 23)
 Bob Burrow (55, 56)
 Bill Busey (68)
 Kirk Byars (Mgr.) (63)

— C —

Gerry Calvert
 (55, 56, 57)
 Patrick Campbell (17, 18)
 George Campbell (35)
 (Mgr.)
 Kenton Campbell (45, 46)
 Burgess Carey (25, 26)
 Ralph Carlisle
 (35, 36, 37)
 Armiel Carman (16) (Mgr.)
 Mike Casey (68, 69, 71)

Billy Ray Cassady
 (56, 57, 58)
 J. S. Chambers (Mgr.)
 (09)
 Steve Clevenger
 (66, 67, 68)
 Marion Cluggish
 (38, 39, 40)
 Bennie Coffman (59, 60)
 Sid Cohen (59, 60)
 Lincoln Collinsworth
 (56, 57, 58)
 Carl Combs (40)
 Cecil Combs (28, 29, 30)
 Charles Combs (38)
 Larry Conley (64, 65, 66)
 Joe Coons (05)
 Johnny Cox (57, 58, 59)
 Hugh Coy (54)
 John Crigler (56, 57, 58)
 George Critz (64)
 Larry Crosby (65) (Mgr.)
 John S. Crosthwaite (10)
 Albert Cummins (47)
 Fred Curtis (37, 38, 39)

— D —

Louie Dampier
 (65, 66, 67)
 Darrell Darby
 (31, 32, 33)
 Howard Dardeen (59)
 Berkley Davis (34)
 Bruce Davis (36)
 Mulford Davis
 (43, 46, 47)
 Robert Davis (37)
 William Davis (33, 34)
 Ted Deeken (62, 63, 64)
 Claire Dees (27, 28, 29)
 John DeMoisey
 (32, 33, 34)
 Truitt DeMoisey (44)
 Harry Denham (39)
 Jim Dinwiddie (69, 70, 71)
 J. A. Dishman (18, 19)
 Mike Dolan (Mgr.)
 (52, 54)
 A. L. Donan (06)
 Warfield Donohue
 (35, 36, 37)
 H. H. Downing (08)
 Pat Doyle (63)
 Hunter Durham (Mgr.)
 (61, 62)
 James Durham (45)

— E —

Leroy Edwards (35)
 Russell Ellington
 (35, 36)
 Randy Embry (63, 64, 65)
 Kenneth England (41, 42)
 Bill Evans (52, 54, 55)
 William Evans (42)
 (Mgr.)
 J. C. Everett (19, 20)

— F —

H. L. Farmer (12, 13)
 Keith Farnsley
 (39, 40, 41)
 J. B. Faulconer (Mgr.)
 (39)
 Allen Feldhaus
 (60, 61, 62)
 John Ferguson (71)
 (Mgr.)

Fred Fest (23)
 Garrett Fitzpatrick (41)
 (Mgr.)
 Chigger Flynn (56) (Mgr.)
 W. C. Fox (07, 08, 09)

— G —

J. H. Gaiser (10, 11, 12)
 Gary Gamble (66, 67, 68)
 Elmer Gilb (29)
 Max Glickman (18)
 James Goforth
 (35, 36, 37)
 James Goodman (38, 39)
 Phil Grawemeyer
 (54, 55, 56)
 William Griffin (Mgr.)
 (29)
 Alex Groza
 (45, 47, 48, 49)
 George Gumbert
 (14, 15, 16)

— H —

Cliff Hagan (51, 52, 54)
 Joseph Hagan
 (36, 37, 38)
 Philip Haring (36, 38)
 (Mgr.)
 Sam Harper (63, 64)
 Tom Harper (64)
 Carson Harreld (65, 66)
 (Mgr.)
 W. C. Harrison (11, 12)
 D. W. Hart (11, 12, 16)
 Vernon Hatton
 (56, 57, 58)
 Basil Hayden (20, 21, 22)
 Elmo Head (37, 38, 39)
 G. Foster Helm (25, 27)
 J. H. Herman (06)
 Walter Hirsch (49, 51)
 Walter Hodge (37)
 Joe Holland (46, 47, 48)
 Kent Hollenbeck (70, 71)
 Dick Howe (57, 58)
 Lee Huber (39, 40, 41)
 C. T. Hughes (24, 25)
 Lowell Hughes (58, 59)
 Harry Hurd (62)

— I —

Robert Y. Ireland (16, 17)
 (Mgr.)
 Charles Ishmael (63, 64)
 Dan Issel (68, 69, 70)

— J —

Ralph Jackowski (38)
 Thad Jaracz (66, 67, 68)
 Irvine Jeffries (28)
 Paul Jenkins
 (26, 27, 28)
 Ned Jennings
 (59, 60, 61)
 Herbert Jerome (34)
 Ellis Johnson (31, 32, 33)
 Phil Johnson (56, 58, 59)
 Walter Johnson (44)
 Wallace Jones
 (46, 47, 48, 49)
 James Jordan (47, 48)

— K —

..... Kelly (05)
 William P. Kemper (Mgr.)
 (05)

Ron Kennett (64)
Stan Key (70, 71)
James King (40, 41, 42)
William King
(21, 22, 24)
A. M. Kirby (07)
William Kleiser (32)
Edwin Knadler (27)
Howard Kreuter (32, 33)
Tommy Kron (64, 65, 66)

— L —

Art Laib (68)
Ed Lander (43)
Dave Lawrence
(33, 34, 35)
Roger Layne (51)
Ken Lehkamp (Mgr.)
(56, 57)
Jim LeMaster (66, 67, 68)
Larry Lentz (66)
M. Levin (31) (Mgr.)
Garland Lewis
(34, 35, 36)
Bill Lickert (59, 60, 61)
James Line
(47, 48, 49, 50)
Shelby Linville
(50, 51, 52)
Ercel Little (32)

— M —

F. L. Marx (10, 11)
B. G. Marsh (18)
James Mathewson (42)
Charles Maxson (33)
(Mgr.)
Jack May (35, 36) (Mgr.)
Paul McBrayer
(28, 29, 30)
Bob McCowan (69)
Jim McDonald
(60, 61, 62)
James McFarland
(24, 25, 26)
Lawrence McGinnis
(28, 29, 30)
Louis McGinnis
(29, 30, 31)
James McIntosh (37)
James McKinney (36, 37)
(Mgr.)
C. F. Meadors (12)
Hub Metry (64, 65)
(Mgr.)
Don Mills (58, 59, 60)
Ray Mills (55, 56, 57)
Terry Mills (69, 70, 71)
Stanley Milward
(28, 29, 30)
Will Milward (24, 25)
Terry Mobley (63, 64, 65)
Gayle Mohnney (26)
Bob Moore (Mgr.)
(50, 51, 52)
Ralph Morgan
(13, 14, 15)
Tom Moseley (44)

— N —

Cotton Nash (62, 63, 64)
Alonzo Nelson (45)
Roger Newman (61)
C. M. Newton (51)
Tommy Nichols (36)
Paul Noel (43)
Randy Noll (70)

— O —

Dan Omlar (64) (Mgr.)
Bernard Oppen
(37, 38, 39)

Harp Owens (28, 29)
Hays Owens (30)

— P —

Harold Park (45) (Mgr.)
James Park (14)
Clyde Parker (43)
Ed Parker (19)
J. Ed Parker (45, 46, 47)
Tom Parker (70, 71)
Jack Parkinson
(44, 45, 46, 48)
Dick Parsons (59, 60, 61)
Tom Payne (71)
Bart Peak (17)
Leonard Pearson (50)
Doug Pedygraft (62)
E. S. Penick (43)
George Perry (54)
Frank Phipps (27)
Wayne Plummer (09)
William Pogentz (21, 23)
Randy Pool (68, 69)
Tommy Porter
(66, 67, 68)
Shelby Post (08, 09)
Sam Potter (34)
Mike Pratt (68, 69, 70)
R. C. Preston
(11, 12, 13, 14)
Linville Puckett (54)
Larry Pursiful
(60, 61, 62)

— R —

Frank Ramsey (51, 52, 54)
Lloyd Ramsey (41, 42)
Robert Reynolds (32)
(Mgr.)
A. T. Rice (23, 24)
S. H. Ridgway (20, 21)
Carl Riefkin (23, 24)
Pat Riley (65, 66, 67)
Roy Roberts (62, 63)
Al Robinson (59)
William "Doc" Rodes (17)
William Rodes (09, 10)
Karl Rohs (25)
Don Rolfes (63)
Kenneth Rollins
(43, 47, 48)
Van Buren Ropke (27)
Gayle Rose (52, 54, 55)
Harold Ross (56, 57, 58)
Ben Roth (Mgr.) (15)
Layton Rouse (38, 39, 40)
Willie Rouse (54)
Herky Rupp (62)

— S —

Forest Sale (31, 32, 33)
Charles Schrader (14, 17)
Wilber Schu (44, 45, 46)
Herschel Scott
(13, 14, 15)
Jim Server (15, 16)
Evan Settle (33, 34)
A. P. Shanklin (18)
Shelby Shanklin (08)
James Sharpe (27)
George Skinner (33)
Bobby Slusher (59)
Adrian Smith (57, 58)
Bill Smith (56, 57, 58)
G. K. Smith (21, 23)
Mark Soderberg (70)
Carey Spicer (29, 30, 31)
Bill Spivey (50, 51)
Vincent Splane (42)
Carl Staker (40, 41, 42)
Larry Stamper (71)
Larry Steele (69, 70, 71)

Gene Stewart (67)
Bobby Stiliz (36)
N. Stone (08)
John Stough (45, 48)
Guy Strong (50)
William Sturgill (45, 46)
Bill Surface (Mgr.) (55)

— T —

Bob Tallent (66)
Bob Taylor (35)
H. C. Thomas (18, 19)
Homer Thompson
(37, 38, 39)
Tommy Thompson (Mgr.)
(60)
Milton Ticco
(41, 42, 43)
E. J. Tierney (35)
Jack Tingle
(44, 45, 46, 47)
Garland Townes (50)
Bill Trott (31)
Lou Tsiropoulos
(51, 52, 54)
Jack Tucker (33, 34, 35)
Paul Turrell (35)
William P. Tuttle
(12, 13, 14, 15)

— U —

Lovell Underwood
(24, 25, 26)

— V —

Arthur Vastin (18)
George Vulich (44, 45)

— W —

J. Rice Walker
(36, 37, 38)
..... Waters (05)
Robert Watson
(50, 51, 52)
A. J. Weisenberger (13)
Wylie B. Wendt (06)
Leo Wenkley (Mgr.) (30)
Clint Wheeler (71)
Lucian Whitaker
(50, 51, 52)
Waller White
(40, 41, 42)
Don Whitehead (44)
E. Wilhelmg (21)
W. G. Wilkinson (23)
Maury Wilson
(06, 07, 08)
W. C. Wilson (13)
Charles Worthington
(31, 32)
E. C. Wurtele (04)

— Y —

George Yates
(30, 31, 33)
Humsey Yessin (Mgr.)
(46, 47, 48, 49)
Rudy Yessin (44)

— Z —

George Zerfoss
(16, 18)
Karl Zerfoss
(13, 14, 15, 16)
Tom Zerfoss (14)

WILDCATS' RECORD AGAINST ALL OPPONENTS

Team	First Meeting	Last Meeting	UK Won	UK Lost
Advent Memorial Club (Cincy)	1909	1909	0	1
Air Force	1965	1965	1	0
Akron	1937	1937	1	0
Alabama	1923	1971	53	12
Alumni	1934	1941	2	0
Arkansas	1946	1950	3	0
Arkansas State	1945	1945	1	0
Arizona	1946	1946	1	0
Army	1969	1969	1	0
Ashland YMCA	1914	1914	1	0
Auburn	1921	1971	29	5
Baylor	1946	1963	5	0
Berea	1926	1945	11	0
Bethany	1911	1911	1	0
Bowling Green	1948	1948	1	0
Bradley	1949	1950	2	0
Brigham Young	1951	1951	1	0
Butler	1911	1962	3	0
*Cambridge University	1966	1966	1	0
Carnegie Tech	1931	1943	2	0
Central U.	1906	1913	8	9
Centenary	1923	1937	3	1
Centre	1916	1929	18	10
CCNY	1950	1950	0	1
Chattanooga	1914	1935	9	0
Chicago	1932	1935	2	0
Christ Church (Cincinnati)	1906	1913	0	3
Cincinnati U.	1904	1948	21	10
Cincinnati YMCA	1905	1906	0	3
Clemson	1922	1939	11	2
Colorado State	1959	1959	1	0
Columbia	1948	1948	1	0
Cornell	1966	1966	0	1
Creighton	1930	1948	7	4
Cumberland	1917	1921	4	1
Dartmouth	1942	1965	2	1
Dayton	1947	1967	3	1
De Paul	1943	1970	17	3
DePauw	1910	1944	1	2
Detroit	1938	1938	0	1
Duke	1930	1969	9	2
Eastern Normal	1928	1928	1	0
Florida	1927	1971	29	7
Florida State	1958	1962	2	1
Ft. Benning	1946	1946	1	0
Ft. Knox	1942	1947	7	0
Georgia	1921	1971	46	7
Georgia Tech	1924	1964	49	13
Georgetown (Ky.) College	1903	1938	35	14
Georgetown University	1922	1922	0	1
Great Lakes Navy	1942	1943	0	2
Hardin-Simmons	1965	1965	1	0
Holy Cross	1948	1948	2	0
Houston	1956	1956	1	0
Idaho	1946	1955	2	0
Illinois	1925	1966	8	4
Indiana	1924	1970	5	6
Indiana Central	1946	1949	4	0
Iowa	1956	1964	2	1

Iowa State	1964	1964	1	0
*Istanbul University	1966	1966	1	0
Jacksonville	1970	1970	0	1
Kansas	1950	1969	3	0
Kansas State	1940	1966	5	0
Kentucky Wesleyan	1910	1938	8	2+
La Salle	1953	1954	2	0
Lexington High	1909	1911	1	1
Lexington YMCA	1907	1912	3	4
Long Island U.	1939	1947	2	1
Louisiana State	1933	1971	34	1
Louisville Coliseum	1908	1908	1	1
Louisville U.	1913	1959	8	3
Louisville YMCA	1914	1914	1	0
Louisville YMHA	1914	1914	1	0
Loyola (Chicago)	1949	1964	4	3
Loyola (La.)	1963	1963	1	0
Marietta	1913	1916	2	2
Marquette	1938	1969	5	3
Marshall	1913	1933	6	0
Maryland	1928	1958	4	3
Maryville	1915	1940	5	0
Mercer	1921	1922	1	1
Mexico U.	1933	1942	3	0
Mexico YMCA	1924	1924	1	0
Miami (Florida)	1956	1956	1	0
Miami (Ohio)	1905	1970	13	4
Michigan	1924	1970	4	1
Michigan State	1935	1957	8	5
Minnesota	1951	1957	3	1
Mississippi	1925	1971	38	2
Mississippi State	1921	1971	35	7†
Missouri	1960	1960	1	0
Moore's Hill College	1906	1906	1	0
Morehead	1961	1961	1	0
Naval Academy	1928	1969	2	1
Nebraska	1940	1941	1	1
New Albany YMCA	1906	1906	0	1
New York U.	1935	1936	0	2
North Carolina	1924	1969	5	8
N. C. State	1931	1947	2	0
Northwestern	1962	1970	5	0
Notre Dame	1929	1970	20	13
Oglethorpe	1934	1934	1	0
Ohio State	1933	1968	6	7
Ohio University	1944	1964	7	1
Ohio Wesleyan	1911	1911	0	1
Oklahoma A & M	1944	1949	2	1
Oklahoma U.	1946	1946	1	0
Oregon State	1966	1970	2	0
Otterbein	1911	1911	0	1
Pennsylvania	1967	1969	2	0
Penn. State	1952	1955	2	0
Phillips Oilers	1948	1948	0	1‡
Pittsburgh	1935	1960	4	0
Princeton	1926	1926	0	1
Purdue	1949	1970	2	1
Rhode Island	1946	1946	1	0
Rose Polytechnic	1910	1917	1	1
*Salonika University	1966	1966	1	0
Seattle	1958	1958	1	0
Sewanee	1923	1934	6	0
South Carolina	1928	1967	4	1
Southern California	1959	1961	0	2



St. Andrew	1915	1915	1	1
St. John's	1943	1952	8	3
St. Joseph's	1939	1939	1	0
St. Louis	1948	1966	7	9
Southern Methodist	1956	1958	2	1
Syracuse	1950	1964	2	0
Temple	1944	1962	14	4
Tennessee	1910	1971	91	36
Texas A & M	1941	1946	2	0
Texas Tech	1963	1965	2	0
Texas Western	1966	1966	0	1
Transylvania	1903	1911	6	8#
Tufts	1945	1945	1	0
Tulane	1921	1966	37	5
Tulsa	1947	1948	3	0
UCLA	1951	1961	3	0
Utah	1944	1954	2	1
Utah State	1957	1957	1	0
Vanderbilt	1912	1971	72	22
Vernon College	1906	1906	1	0
Villanova	1949	1949	2	0
Virginia	1914	1966	6	2
Virginia Tech	1924	1962	2	1
VMI	1914	1960	2	2
Wabash	1925	1946	1	1
Wake Forest	1953	1963	2	0
*Warsaw University	1966	1966	2	0
Washington U.	1942	1948	2	0
Washington & Lee	1922	1956	12	1
Wayne	1956	1956	1	0
Western Ontario	1945	1949	4	0
West Texas State	1950	1950	1	0
West Virginia	1924	1970	10	4
Wisconsin	1963	1969	1	1
Wright Field	1944	1944	1	0
Wyoming	1944	1944	1	0
Xavier	1935	1969	37	2
Yale	1961	1961	1	0

† Record includes nine games with Mississippi A&M, which later became known as Mississippi State.

‡ Pre-Olympic Games exhibitions not included.

Record includes 10 games with Kentucky University, which became known as Transylvania in 1909.

* Played in International Universities Tournament at Tel Aviv, Israel, in August, 1966.

+ Record does not take in account tie game played between UK and Kentucky Wesleyan Feb. 9, 1918. Unique 21-21 tie resulted from scorer's error which was not discovered until after teams departed.

WILDCAT MASCOTS HAD COLORFUL NAMES

Over the years, Kentucky athletic teams have been spurred on in efforts toward victory by numerous colorfully-named wildcat mascots. Records indicate the first animal was given to the University in 1921. Named "Tom," this live Kentucky wildcat died quickly from being in captivity and was replaced with "TNT." Other live mascots followed—including "Whiskers," "Hot Tamale," and "Colonel"—only to pass from the scene due to death or being turned loose in the mountains after they did not thrive out of their native habitat.

KENTUCKY'S ALL-TIME RECORD 1903-1971

(68 Seasons—Won 1063, Lost 329, Ties 1)

(No Schedule Played in 1952-53)

(Losses in Bold Face)

1903—Won 1, Lost 2.

COACH: Unnamed
STARTERS: (A. C. Bush, B. W. Bush, Houlihan, Smith and Carter)

Feb. 6	Georgetown	(H)	6	15
Feb. 18	Lexington YMCA	(H)	11	10
Feb. 20	Kentucky U.	(H)	2	42
			19	69

1904—Won 1, Lost 4.

COACH: Leander E. Andrus, Mgr.
CAPTAIN: St. John (Guyn, Arnett, St. John, Wurtele, Coons)

Feb. 4	Georgetown	(A)	11	26
Feb. 11	Kentucky U.*	(A)	5	12
Feb. 13	Georgetown	(H)	10	22
Feb. 26	Kentucky U.	(A)	12	14
Mar. 4	Cincinnati	(H)	25	21

63 95

* Kentucky University (Transylvania) and Georgetown game at KU was called off because of failure to agree on a referee. State College (University of Kentucky) team was present and agreed to play. The offer was accepted and KU won, 12-5.

1905—Won 1, Lost 4.

COACH:
CAPTAIN: J. M. Coons

Jan. 13	Georgetown	(H)	9	14
Jan. 21	Cincinnati YMCA	(H)	22	43
Jan. 27	Kentucky U.	(H)	30	29
Feb. 4	Kentucky U.	(H)	1	22
Feb. 22	Kentucky U.	(H)	23	33

85 141

1906—Won 4, Lost 9.

COACH: W. B. Wendt (Mgr.)
CAPTAIN: D. P. Branson (Baer, Donan, Barbee, Wilson, Herman)

Jan. 11	Lexington YMCA*	(H)
Jan. 12	Miami (Ohio)	(H)	10	15
Jan. 19	Central U.	(H)	15	14
Jan. 20	Georgetown	(A)	9	34
Jan. 26	Central U.	(A)	17	15
Jan. 27	Cincinnati YMCA	(H)	16	29
Feb. 3	Christ Church, Cin.	(H)	24	38
Feb. 9	Georgetown	(H)	22	28
Feb. 12	New Albany YMCA	(A)	12	29
Feb. 13	Vernon College	(A)	34	14
Feb. 14	Moores Hill	(A)	32	11
Feb. 15	Christ Church, Cin.	(A)	17	54
Feb. 16	Cincinnati YMCA	(A)	9	38
Feb. 17	Miami (Ohio)	(A)	19	29

236 328

* W. B. Wendt on Jan. 9, 1969 verified that State College opened the 1906 season against Kentucky U. in the YMCA. Athletic committees of the two schools had cancelled all games after a fight at a football game in November, 1905. Wendt and the Kentucky U. manager agreed to play at the YMCA and list the State College foe as YMCA instead of Kentucky U. State College won but Mr. Wendt didn't remember the score, which he hadn't listed.

1907—Won 3, Lost 6.

COACH: A. M. Kirby (Mgr.)
CAPTAIN: J. M. Wilson (Shanklin, Baer, Bryant, Barbee)

Jan. 16	Lexington YMCA	(H)	17	25
Jan. 19	Georgetown	(H)	16	15
Jan. 25	Central U.	(H)	22	9
Feb. 12	Central U.	(A)	23	25
Feb. 15	Kentucky U.	(H)	16	14
Feb. 21	Georgetown	(A)	8	19
Mar. 1	Lexington YMCA	(A)	22	41
Mar. 7	Kentucky U.	(A)	5	19
Mar. 9	Central U.	(H)	13	15

142 182

1907-08—Won 5, Lost 6.

COACH: J. S. Chambers (Mgr.)
CAPTAIN: Richard Barbee

Jan. 10	Lexington YMCA	(H)	19	29
Jan. 21	Kentucky U.	(H)	20	15
Jan. 25	Central U.	(A)	21	32
Feb. 4	Kentucky U.	(H)	20	15
Feb. 8	Louisville Coliseum	(H)	29	28
Feb. 11	Georgetown	(A)	22	30
Feb. 13	Central U.	(H)	31	20
Feb. 15	Lexington YMCA	(H)	19	23
Feb. 22	Louisville Coliseum	(A)	18	30
Mar. 3	Georgetown	(H)	18	13
Mar. 7	Central U.	(A)	10	29

227 264

1908-09—Won 5, Lost 4.

MGR.: J. S. Chambers
CAPTAIN: W. C. Fox

Jan. 9	Lexington High	(H)	29	9
Jan. 18	Advent Mem. Club	(A)	27	41
Jan. 19	Cincinnati	(A)	25	41
Jan. 27	Central U.	(H)	24	23
Feb. 6	Central U.	(A)	20	35
Feb. 8	Georgetown	(H)	45	32
Feb. 15	Georgetown	(A)	48	19
Feb. 19	Cincinnati	(H)	28	23
Feb. 26	Central U.	(H)	20	26

266 249

1909-10—Won 4, Lost 8.

COACH: R. E. Spahr and E. R. Sweetland
CAPTAIN: Bill Rodes

Jan. 8	Kentucky Wesleyan	(A)	14*	12
Jan. 22	Georgetown	(H)	31	11
Jan. 24	DePauw	(H)	11	24
Jan. 28	Central	(A)	19	87
Feb. 4	Georgetown	(A)	16	34
Feb. 7	Cincinnati	(A)	17	47
Feb. 9	DePauw	(A)	10	28
Feb. 10	Rose Poly	(A)	11	52
Feb. 16	Tennessee	(H)	20	5
Mar. 5	Central U.	(H)	13	31
Mar. 8	Georgetown	(H)	24	23
Mar. 11	Central	(A)	9	49

195 403

* Denotes one overtime period.

Date	Team	Site	Ky.	Opp.
1910-11—Won 5, Lost 6.				
COACH: H. J. Iddings				
CAPTAIN: J. H. Gaiser				
Jan. 13	Lexington High	(H)	29	36
Jan. 20	Transylvania	(H)	18	23
Jan. 27	Ky. Wesleyan	(A)	19	21
Feb. 4	Bethany	(H)	24	11
Feb. 9	Ohio Wesleyan	(A)	19	37
Feb. 10	Otterbein	(A)	27	41
Feb. 11	Cin. Christ's Church	(A)	21	32
Feb. 17	Georgetown	(A)	47	22
Feb. 23	Butler	(H)	21	16
Feb. 28	Transylvania	(A)	22	19
Mar. 3	Transylvania	(H)	30	24
			277	282

1911-12—Won 9, Lost 0.

COACH: E. R. Sweetland
CAPTAIN: W. C. Harrison

Jan. 5	Georgetown	(H)	38	12
Jan. 12	Central U.	(A)	32	13
Jan. 19	Miami (Ohio) U.	(H)	31	14
Feb. 1	Central U.	(H)	52	10
Feb. 7	Tennessee	(H)	27	15
Feb. 16	Lexington YMCA	(H)	32	20
Feb. 22	Vanderbilt	(H)	28	17
Feb. 23	Vanderbilt	(H)	22	18
Mar. 1	Georgetown	(A)	19	18
			281	137

SOUTHERN CHAMPIONS

1912-13—Won 5, Lost 3.

COACH: J. J. Tigert
CAPTAIN: B. Barnett

Jan. 24	Lexington YMCA	(H)	25	27
Feb. 8	Cincinnati	(H)	20	18
Feb. 13	Marietta	(H)	42	16
Feb. 15	Louisville	(H)	34	10
Feb. 19	Vanderbilt	(H)	17	24
Feb. 20	Vanderbilt	(H)	42	29
Feb. 27	Miami (Ohio) U.	(H)	24	16
Mar. 1	Cin. Christ's Church	(H)	19	30
			223	170

1913-14—Won 11, Lost 2.

COACH: Alpha Brumage
CAPTAIN: William Tuttle

Jan. 10	Ashland YMCA	(H)	28	15
Jan. 17	Louisville YMCA	(H)	30	21
Jan. 21	Marshall	(A)	46	6
Jan. 20	Ashland YMCA	(A)	30	19
Jan. 22	Virginia U.	(A)	23	39
Jan. 24	Va. Military Inst.	(A)	18	32
Jan. 31	Louisville YMHA	(H)	59	12
Feb. 7	Louisville	(H)	22	17
Feb. 11	Tennessee	(H)	20	14
Feb. 12	Tennessee	(H)	20	18
Feb. 21	Cincinnati	(H)	20	18
Feb. 23	Chattanooga	(H)	40	7
Feb. 28	Marietta	(H)	19	17
			375	235

1914-15—Won 7, Lost 5.

COACH: Alpha Brumage
CAPTAIN: Ralph Morgan

Jan. 16	Maryville	(H)	37	17
Jan. 22	Louisville	(H)	18	14
Jan. 30	St. Andrew	(H)	35	15
Feb. 4	Maryville	(A)	23	22
Feb. 5	Tennessee	(A)	21	36
Feb. 6	Tennessee	(A)	22	27
Feb. 12	Vanderbilt	(H)	34	39
Feb. 13	Vanderbilt	(H)	36	24

Date	Team	Site	Ky.	Opp.
Feb. 17	Tennessee	(H)	22	13
Feb. 18	Tennessee	(H)	20	18
Feb. 26	St. Andrew	(A)	25	50
Feb. 27	Louisville	(A)	15	26
			308	301

1915-16—Won 8, Lost 6.

COACH: James Park
CAPTAIN: K. P. Zerfoss

Jan. 14	Cincinnati	(A)	39	24
Jan. 18	Georgetown	(A)	29	22
Jan. 31	Georgetown	(H)	30	22
Feb. 4	Vanderbilt	(H)	25	39
Feb. 5	Vanderbilt	(H)	20	23
Feb. 12	Louisville	(H)	22	28
Feb. 15	Centre	(A)	38	5
Feb. 19	Cincinnati	(H)	34	10
Feb. 22	Louisville	(A)	32	24
Feb. 23	Tennessee	(H)	17	28
Feb. 26	Maryville	(H)	36	25
Feb. 29	Centre	(H)	38	14
Mar. 3	Marietta	(H)	22	27
Mar. 4	Marietta	(H)	23	27
			405	318

1916-17—Won 4, Lost 6.

COACH: W. P. Tuttle
CAPTAIN: Robert Y. Ireland

Jan. 17	Centre	(H)	31	21
Jan. 27	Georgetown	(A)	19	22
Jan. 30	Rose Polytechnic	(H)	33	12
Feb. 9	Tennessee	(H)	20	23
Feb. 10	Tennessee	(H)	19	22
Feb. 16	Centre	(A)	24	28
Feb. 21	Georgetown	(H)	32	18
Mar. 1	Cumberland	(A)	48	20
Mar. 2	Tennessee	(A)	26	27
Mar. 3	Tennessee	(A)	10	30
			262	223

1917-18—Won 9, Lost 2, Tied 1.

COACH: S. A. Boles
CAPTAIN: Patrick Campbell

Jan. 9	Ky. Wesleyan	(H)	23	13
Jan. 17	Centre	(A)	21	29
Jan. 24	Georgetown	(H)	22	18
Feb. 7	Tennessee	(H)	33	26
Feb. 8	Tennessee	(H)	40	12
Feb. 9	Ky. Wesleyan	(A)	21	21
(This unique tie game resulted from scorer's error which was not discovered until after teams' departures. The contest was re-scheduled but never played for unknown reasons.)				
Feb. 14	Georgetown	(A)	25	16
Feb. 21	Centre	(H)	22***	20
Feb. 28	Cumberland	(A)	42	21
Mar. 1	Tennessee	(A)	29	18
Mar. 2	Tennessee	(A)	32	20

POST-SEASON GAME
(For State Championship)

Mar. 9	Centre	(N1)	12	22
			322	236

*** Denotes 3 overtime periods.
(N1) Louisville

1918-19—Won 6, Lost 8.

COACH: Andrew Gill
CAPTAIN: J. A. Dishman

Jan. 13	Ky. Wesleyan	(H)	46	5
Jan. 18	Georgetown	(H)	30	32
Jan. 25	Centre	(A)	30	38
Jan. 31	Cincinnati	(A)	18	28
Feb. 6	Chattanooga	(A)	28	25
Feb. 7	Tennessee	(A)	22	40
Feb. 8	Cumberland	(A)	22	21
Feb. 14	Vanderbilt	(H)	26	36

Date	Team	Site	Ky.	Opp.
Feb. 15	Georgetown	(A)	18	22
Feb. 21	Cincinnati	(H)	34	21
Feb. 22	Ky. Wesleyan	(H)	18	13
Feb. 24	Centre	(H)	10	21
Feb. 28	Tennessee	(H)	30	14
Mar. 8	Miami (Ohio) U.	(H)	14	38
			346	354

1919-20—Won 5, Lost 7.

COACH: George C. Bucheit
CAPTAIN: J. C. Everett

Jan. 17	Cincinnati	(A)	11	13
Jan. 22	Maryville	(H)	27	16
Jan. 31	Georgetown	(H)	25	14
Feb. 5	Tennessee	(H)	24	29
Feb. 7	Tennessee	(H)	26	27
Feb. 14	Centre	(A)	15	44
Feb. 17	Georgetown	(A)	28	16
Feb. 21	Ky. Wesleyan	(H)	43	13
Feb. 26	Cumberland	(A)	21	30
Feb. 27	Tennessee	(A)	25	28
Feb. 28	Tennessee	(A)	36	25
Mar. 6	Centre	(H)	18	*20
			299	275

1920-21—Won 13, Lost 1.

COACH: George C. Bucheit
CAPTAIN: Basil Haydon

Jan. 12	Ky. Wesleyan	(H)	38	13
Jan. 15	Cumberland	(H)	37	21
Jan. 18	Georgetown	(H)	38	23
Jan. 21	Chattanooga	(H)	42	10
Jan. 26	Cincinnati	(A)	26	19
Jan. 29	Auburn	(H)	40	25
Feb. 8	Centre	(A)	27	29
Feb. 15	Georgetown	(A)	56	11
Feb. 18	Centre	(H)	20	13
Feb. 22	Vanderbilt	(H)	39	18

SIAA TOURNAMENT (Atlanta, Ga.)

Feb. 25	Tulane		50	28
Feb. 26	Mercer		49	24
Feb. 28	Mississippi A & M		28	13
Mar. 1	Georgia (championship)		20	19
			510	266

1921-22—Won 10, Lost 6.

COACH: George C. Bucheit
CAPTAIN: R. E. Lavin

Jan. 14	Georgetown	(H)	17	26
Jan. 17	Louisville	(A)	38	14
Jan. 18	Vanderbilt	(A)	12	22
Jan. 21	Louisville	(H)	29	22
Jan. 26	Miss. A & M	(H)	28	21
Jan. 27	Marshall	(H)	34	12
Feb. 4	Centre	(A)	27	21
Feb. 6	Georgetown	(A)	26	17
Feb. 8	Washington & Lee	(A)	21	20
Feb. 9	Va. Military Inst.	(A)	32	37
Feb. 11	Georgetown U.	(A)	23	28
Feb. 13	Virginia	(A)	30	32
Feb. 16	Clemson	(H)	38	14
Feb. 20	Centre	(H)	40	23

SIAA TOURNAMENT (Atlanta, Ga.)

Feb. 24	Georgetown		41	21
Feb. 25	Mercer		22	35
			457	361

1922-23—Won 3, Lost 10.

COACH: George C. Bucheit
CAPTAIN: Fred Fest

Jan. 13	Georgetown	(A)	24	13
Jan. 20	Tennessee	(A)	26	30
Jan. 22	Chattanooga	(H)	25	18
Jan. 25	Alabama	(H)	35	45
Jan. 27	Centre	(H)	14	21

Date	Team	Site	Ky.	Opp.
Feb. 3	Georgia	(H)	19	23
Feb. 5	Cincinnati	(A)	24	33
Feb. 7	Centenary	(H)	21	38
Feb. 10	Tennessee	(H)	23	28
Feb. 14	Centre	(A)	10	17
Feb. 15	Clemson	(H)	17	30
Feb. 19	Georgetown	(H)	21	48
Feb. 23	Sewanee	(H)	30	14
			289	348

1923-24—Won 13, Lost 3.

COACH: G. C. Buchheit
CAPTAIN: A. T. Rice

Jan. 1	Vanderbilt	(H)	33	13
Jan. 8	Mexico YMCA	(H)	25	14
Jan. 12	Georgetown	(A)	32	24
Jan. 14	Miss. A & M	(H)	16	17
Jan. 15	Sewanee	(H)	50	15
Jan. 18	Tennessee	(A)	14	20
Jan. 19	Chattanooga	(A)	24	23
Feb. 4	West Virginia	(H)	24	21
Feb. 9	Centre	(A)	27	18
Feb. 11	Georgetown	(H)	39	35
Feb. 13	Clemson	(H)	38	13
Feb. 14	Virginia	(H)	29	16
Feb. 19	Virginia Tech	(H)	36	14
Feb. 21	Centre	(H)	38	24
Feb. 23	Georgia Tech	(H)	33	27

SIAA TOURNAMENT (Atlanta, Ga.)

Feb. 29	North Carolina		20	41
			478	335

ALUMNI GYM ERA (1924-1950)

1924-25—Won 13, Lost 8.

COACH: C. O. Applegran
CAPTAIN: James McFarland

Dec. 13	Cincinnati	(H)	28	23
Dec. 18	Indiana	(H)	18	20
Dec. 20	Michigan	(H)	11	21
Jan. 3	Cincinnati	(A)	20	24
Jan. 5	Illinois	(A)	26	36
Jan. 6	Wabash	(A)	11	57
Jan. 9	Mississippi	(H)	26	23
Jan. 10	Georgetown	(H)	25	17
Jan. 17	Centre	(H)	33	26
Jan. 30	Washington & Lee	(H)	28	22
Feb. 2	West Virginia	(H)	29	19
Feb. 5	Alabama	(A)	15	24
Feb. 6	Georgia Tech	(A)	18	16
Feb. 7	Georgia	(A)	24	28
Feb. 9	Tennessee	(A)	34	22
Feb. 12	Tulane	(A)	29	22
Feb. 14	Georgetown	(A)	36	21
Feb. 18	Tennessee	(H)	26	21
Feb. 21	Centre	(H)	39	10

SOUTHERN CONF. TOUR. (Atlanta, Ga.)

Feb. 27	Mississippi A&M		31	26
Feb. 28	Georgia		31	32
			538	510

1925-26—Won 15, Lost 3.

COACH: Ray Eklund
CAPTAIN: Burgess Carey

Dec. 19	DePauw	(H)	29	38
Jan. 5	Indiana	(A)	23	34
Jan. 9	Berea	(H)	37	23
Jan. 12	Georgetown	(A)	36	21
Jan. 16	Georgia Tech	(H)	25	24
Jan. 22	Centre	(H)	45	25
Jan. 30	Georgetown	(H)	25	20
Feb. 1	Alabama	(H)	27	16
Feb. 4	Centre	(A)	46	19
Feb. 5	Washington & Lee	(H)	44	34
Feb. 8	Auburn	(H)	35	26

Date	Team	Site	Ky.	Opp.
Feb. 12	Tennessee	(A)	51	17
Feb. 15	Georgia	(A)	22	18
Feb. 18	Tennessee	(H)	27	21
Feb. 20	Vanderbilt	(H)	30	20

SOUTHERN CONF. TOUR. (Atlanta, Ga.)

Feb. 26	Va. Military Inst.		38	25
Feb. 27	Georgia		39	34
Mar. 1	Mississippi A&M		26	31
			605	446

1926-27—Won 3, Lost 13.

COACH: Basil Hayden
CAPTAIN: Paul Jenkins

Dec. 18	Cincinnati	(H)	10	48
Dec. 21	Indiana	(H)	19	38
Dec. 29	Cincinnati	(A)	23	51
Dec. 31	Princeton	(H)	26	30
Jan. 3	Florida	(H)	43	36
Jan. 10	Ky. Wesleyan	(A)	25	31
Jan. 15	Vanderbilt	(H)	32	48
Jan. 21	Tennessee	(A)	14	19
Jan. 22	Georgia Tech	(A)	16	48
Jan. 29	Centre	(H)	27	25
Feb. 1	Georgetown	(A)	19	26
Feb. 4	Washington & Lee	(H)	34	36
Feb. 7	West Virginia	(H)	26	44
Feb. 11	Mississippi	(H)	17	37
Feb. 12	Centre	(A)	22	16
Feb. 19	Tennessee	(H)	21	30
			374	563

1927-28—Won 12, Lost 6.

COACH: John Mauer
CAPTAIN: Paul Jenkins

Dec. 16	Clemson	(H)	33	17
Dec. 20	Miami (Ohio) U.	(H)	31	36
Jan. 4	Berea	(H)	37	16
Jan. 9	Centre	(A)	36	25
Jan. 14	Vanderbilt	(H)	43	23
Jan. 16	Virginia	(A)	31	28
Jan. 18	Naval Academy	(A)	26	32
Jan. 19	Maryland	(A)	7	37
Jan. 28	Tennessee	(H)	48	18
Feb. 3	Washington & Lee	(H)	34	28
Feb. 4	Indiana	(A)	29	48
Feb. 8	Vanderbilt	(A)	54	29
Feb. 9	Tennessee	(A)	43	16
Feb. 11	Georgia Tech	(H)	31	35
Feb. 18	Centre	(H)	30	20

SOUTHERN CONF. TOUR. (Atlanta, Ga.)

Feb. 24	South Carolina		56	40
Feb. 25	Georgia		33	16
Feb. 27	Mississippi		28	41
			630	505

1928-29—Won 12, Lost 5.

COACH: John Mauer
CAPTAIN: Lawrence McGinnis

Dec. 15	Eastern Normal	(H)	35	10
Dec. 21	Miami (Ohio) U.	(H)	43***	42
Jan. 4	North Carolina	(H)	15	25
Jan. 12	Notre Dame	(A)	19	16
Jan. 16	Georgia Tech	(A)	19	33
Jan. 17	Tennessee	(A)	35	29
Jan. 19	Tennessee	(H)	27	22
Jan. 26	Alabama	(H)	26	27
Feb. 1	Mississippi A&M	(A)	25	23
Feb. 2	Mississippi A&M	(A)	32	14
Feb. 3	Tulane	(A)	22	34
Feb. 8	Washington & Lee	(H)	31	30
Feb. 13	Centre	(H)	47	11
Feb. 22	Mississippi	(H)	35	30
Feb. 23	Mississippi	(H)	32	24

SOUTHERN CONF. TOUR. (Atlanta, Ga.)

Mar. 1	Tulane		29	15
Mar. 2	Georgia		24	26

*** Denotes 3 overtime periods. 496 411

Date	Team	Site	Ky.	Opp.
------	------	------	-----	------

1929-30—Won 16, Lost 3.

COACH: John Mauer
CAPTAIN: Paul McBrayer

Dec. 14	Georgetown	(H)	46	9
Dec. 20	Miami (Ohio) U.	(H)	35	20
Dec. 31	Berea	(H)	29	26
Jan. 3	Clemson	(H)	31	15
Jan. 10	Creighton	(H)	27	28
Jan. 11	Creighton	(H)	25	21
Jan. 18	Tennessee	(H)	23	20
Jan. 24	Mississippi A&M	(H)	43	17
Jan. 25	Mississippi A&M	(H)	20	14
Jan. 31	Tennessee	(A)	26	29
Feb. 1	Georgia	(A)	22	21
Feb. 3	Clemson	(A)	34	20
Feb. 8	Georgia Tech	(H)	39	19
Feb. 14	Georgia	(H)	36	23
Feb. 18	Ky. Wesleyan	(H)	32	20
Feb. 22	Washington & Lee	(H)	28	*26

SOUTHERN CONF. TOUR. (Atlanta, Ga.)

Feb. 28	Maryland		26	21
Mar. 1	Sewanee		44	22
Mar. 3	Duke		32	37

599 408

* Denotes overtime period.

ADOLPH RUPP ERA

1930-31—Won 15, Lost 3.

COACH: Adolph Rupp
CAPTAIN: Carey Spicer

Dec. 18	Georgetown	(H)	67	19
Dec. 27	Marshall	(H)	42	26
Dec. 31	Berea	(H)	41	25
Jan. 3	Clemson	(H)	33	21
Jan. 10	Tennessee	(H)	31	23
Jan. 16	Chattanooga	(H)	55	18
Jan. 21	Vanderbilt	(A)	42	37
Jan. 31	Tennessee	(A)	36	*32
Feb. 6	Washington & Lee	(H)	23	18
Feb. 9	Georgia Tech	(H)	38	34
Feb. 13	Georgia	(A)	16	25
Feb. 14	Clemson	(A)	26	29
Feb. 16	Georgia Tech	(A)	35	16
Feb. 20	Vanderbilt	(H)	43	23

SOUTHERN CONF. TOUR. (Atlanta, Ga.)

Feb. 27	North Carolina State		33	28
Feb. 28	Duke		35	30
Mar. 2	Florida		56	36
Mar. 3	Maryland (finals)		27	29

* Denotes overtime period.

679 469

1931-32—Won 15, Lost 2.

COACH: Adolph Rupp
CAPTAIN: Ellis Johnson

Dec. 15	Georgetown	(H)	66	24
Dec. 18	Carnegie Tech	(H)	36	34
Dec. 23	Berea	(H)	52	27
Dec. 30	Marshall	(H)	46	16
Jan. 2	Clemson	(H)	43	24
Jan. 14	Clemson	(A)	30	17
Jan. 15	Sewanee	(A)	30	20
Jan. 16	Tennessee	(A)	29	28
Jan. 21	Chattanooga	(H)	51	17
Jan. 30	Washington & Lee	(H)	48	28
Feb. 6	Duke	(H)	37	30
Feb. 8	Alabama	(H)	50	22
Feb. 10	Vanderbilt	(A)	61	37
Feb. 13	Tennessee	(H)	41	27
Feb. 20	Vanderbilt	(H)	31	32

SOUTHERN CONF. TOUR. (Atlanta, Ga.)

Feb. 26	Tulane		50	30
Feb. 27	North Carolina		42	43

743 456

Date	Team	Site	Ky.	Opp.
1932-33—Won 20, Lost 3.				
COACH: Adolph Rupp				
CAPTAIN: Forest Sale				
Dec. 12	Georgetown	(H)	62	21
Dec. 17	Marshall	(N1)	57	23
Dec. 20	Tulane	(H)	53	17
Dec. 21	Tulane	(H)	42	11
Dec. 30	Chicago	(A)	58	26
Jan. 2	Ohio State	(H)	30	46
Jan. 6	Creighton	(A)	32	26
Jan. 7	Creighton	(A)	22	34
Jan. 10	South Carolina	(H)	44	36
Jan. 14	Tennessee	(A)	42	21
Jan. 16	Clemson	(H)	67	18
Jan. 28	Tennessee	(H)	44	23
Jan. 31	Vanderbilt	(A)	40	29
Feb. 1	Clemson	(A)	42	32
Feb. 2	South Carolina	(A)	38	44
Feb. 6	Mexico U.	(H)	81	22
Feb. 11	Georgia Tech	(H)	45	22
Feb. 13	Alabama	(N2)	35	21
Feb. 18	Vanderbilt	(H)	45	28

SEC TOURNAMENT (Atlanta, Ga.)

Feb. 25	Mississippi		49	31
Feb. 26	Florida		48	24
Feb. 27	L.S.U.		51	38
Feb. 28	Mississippi State		46	27
(championship)				
SEC CHAMPIONS			1073	630
(N1) Ashland		(N2) Birmingham		

1933-34—Won 15, Lost 1.

COACH: Adolph Rupp
CAPTAIN: John DeMoisey

Dec. 9	Georgetown	(H)	41	12
Dec. 14	Marshall	(H)	48	26
Dec. 16	Cincinnati	(H)	31	25
Dec. 21	Tulane	(A)	32	22
Dec. 22	Tulane	(A)	42	29
Jan. 12	Sewanee	(A)	55	16
Jan. 13	Tennessee	(A)	44	23
Jan. 20	Chattanooga	(H)	47	20
Jan. 27	Tennessee	(H)	53	26
Feb. 1	Alabama	(N1)	33	28
Feb. 3	Vanderbilt	(A)	48	26
Feb. 8	Alabama	(H)	26	21
Feb. 10	Georgia Tech	(H)	49	25
Feb. 15	Sewanee	(H)	60	15
Feb. 17	Vanderbilt	(H)	47	27

SEC TOURNAMENT (Atlanta, Ga.)

Feb. 24	Florida		32	38
(N1) Birmingham		688	379	

1934-35—Won 19, Lost 2.

COACH: Adolph Rupp
CO-CAPTAINS: Dave Lawrence
and Jack Tucker

Dec. 10	Alumni	(H)	61	10
Dec. 13	Oglethorpe	(H)	81	12
Dec. 20	Tulane	(A)	38	9
Dec. 21	Tulane	(A)	52	12
Jan. 2	Chicago	(H)	42	16
Jan. 5	New York U.	(A)	22	23
Jan. 18	Tulane	(H)	63	22
Jan. 19	Tulane	(H)	55	12
Jan. 22	Chattanooga	(H)	66	19
Jan. 26	Tennessee	(H)	48	21
Feb. 1	Alabama	(N1)	33	26
Feb. 2	Vanderbilt	(A)	58	22
Feb. 5	Xavier	(A)	40	27
Feb. 9	Georgia Tech	(H)	57	30
Feb. 11	Alabama	(H)	25	16
Feb. 13	Michigan State	(A)	26	32

Date	Team	Site	Ky.	Opp.
Feb. 16	Tennessee	(A)	38	36
Feb. 22	Creighton	(H)	63	42
Feb. 23	Creighton	(H)	24	13
Mar. 2	Vanderbilt	(H)	53	19
Mar. 7	Xavier	(H)	46	29

SEC CO-CHAMPIONS 991 448
(N1) Birmingham

1935-36—Won 15, Lost 6.

COACH: Adolph Rupp
CAPTAIN: Millard Anderson

Dec. 6	Georgetown	(H)	42	17
Dec. 17	Berea	(H)	58	30
Dec. 23	Pittsburgh	(H)	35	17
Jan. 8	New York U.	(A)	28	41
Jan. 14	Xavier	(A)	36	32
Jan. 17	Tulane	(H)	49	24
Jan. 18	Tulane	(H)	39	21
Jan. 21	Michigan State	(H)	27	19
Jan. 25	Tennessee	(H)	40	31
Feb. 1	Vanderbilt	(A)	23	32
Feb. 3	Alabama	(A)	32	30
Feb. 7	Alabama	(H)	40	34
Feb. 10	Notre Dame	(A)	20	41
Feb. 11	Butler	(A)	39	28
Feb. 15	Tennessee	(A)	28	39
Feb. 18	Xavier	(H)	49	40
Feb. 21	Creighton	(H)	68	38
Feb. 22	Creighton	(H)	29	31
Feb. 24	Vanderbilt	(H)	61	41

SEC TOURNAMENT (Knoxville, Tenn.)

Feb. 28	Mississippi State		41	39
Mar. 1	Tennessee		28	39
		812	664	

1936-37—Won 17, Lost 5.

COACH: Adolph Rupp
CAPTAIN: Warfield Donohue

Dec. 9	Georgetown	(H)	46	21
Dec. 12	Berea	(H)	70	26
Dec. 15	Xavier	(A)	34	28
Dec. 21	Centenary	(H)	37	19
Jan. 2	Michigan State	(H)	28	21
Jan. 5	Notre Dame	(N1)	28	41
Jan. 8	Creighton	(H)	59	36
Jan. 14	Michigan State	(A)	23	24
Jan. 16	Akron U.	(N2)	32	22
Jan. 23	Tennessee	(H)	43	26
Jan. 30	Vanderbilt	(A)	41	26
Feb. 1	Alabama	(N3)	38	27
Feb. 3	Tulane	(A)	28	35
Feb. 4	Tulane	(A)	28	25
Feb. 8	Mexico U.	(H)	60	30
Feb. 10	Alabama	(H)	31	34
Feb. 13	Tennessee	(A)	24	26
Feb. 20	Vanderbilt	(H)	51	19
Feb. 22	Xavier	(H)	23	15

SEC TOURNAMENT (Knoxville, Tenn.)

Feb. 26	Louisiana State		57	37
Feb. 28	Georgia Tech		40	30
Mar. 1	Tennessee (championship)		39	25

SEC CHAMPIONS 860 593
(N1) Louisville (N2) Cincinnati (N3) Birmingham

1937-38—Won 13, Lost 5.

COACH: Adolph Rupp
CAPTAIN: J. Rice Walker

Dec. 5	Berea	(H)	67	33
Dec. 18	Cincinnati	(H)	38	21
Dec. 22	Centenary	(H)	35	25

Date	Team	Site	Ky.	Opp.
SUGAR BOWL TOURNAMENT New Orleans, La.				
Dec. 29	Pittsburgh (championship)		40	29
Jan. 8	Michigan State	(A)	37	42
Jan. 10	Detroit	(A)	26	34
Jan. 15	Notre Dame	(A)	37	47
Jan. 22	Tennessee	(H)	52	27
Jan. 29	Vanderbilt	(A)	42	19
Jan. 31	Alabama	(N1)	57	31
Feb. 5	Xavier	(A)	32	39
Feb. 7	Michigan State	(H)	44	27
Feb. 12	Alabama	(H)	27	21
Feb. 14	Marquette	(H)	35	33
Feb. 17	Xavier	(H)	45	29
Feb. 21	Vanderbilt	(H)	48	24
Feb. 26	Tennessee	(A)	29	26

SEC TOURNAMENT (Baton Rouge, La.)				
Mar. 3	Tulane		34	36
(N1) Birmingham			725	541

1938-39—Won 16, Lost 4.

COACH: Adolph Rupp
CAPTAIN: Bernard Oppen

Dec. 2	Georgetown	(H)	39	19
Dec. 10	Ky. Wesleyan	(H)	57	18
Dec. 17	Cincinnati	(H)	44	27
Dec. 21	Washington & Lee	(H)	67	47
Jan. 1	Long Island	(A)	34	52
Jan. 6	St. Joseph's	(A)	41	30
Jan. 14	Notre Dame	(N1)	37	42
Jan. 21	Tennessee	(H)	29	30
Jan. 28	Alabama	(N2)	38	41
Jan. 30	Vanderbilt	(A)	51	37
Feb. 4	Marquette	(H)	37	31
Feb. 8	Xavier	(A)	41	31
Feb. 11	Alabama	(H)	45	27
Feb. 13	Mississippi State	(H)	39	28
Feb. 18	Tennessee	(A)	36	**34
Feb. 21	Xavier	(H)	43	23
Feb. 25	Vanderbilt	(H)	52	27

SEC TOURNAMENT (Knoxville, Tenn.)				
Mar. 2	Mississippi		49	30
Mar. 3	Louisiana State		53	34
Mar. 4	Tennessee (championship)		46	38
			878	646

SEC CHAMPIONS

(N1) Louisville (N2) Birmingham

** Denotes 2 overtime periods

1939-40—Won 15, Lost 6.

COACH: Adolph Rupp
CAPTAIN: Layton Rouse

Dec. 9	Berea	(H)	74	24
Dec. 16	Cincinnati	(H)	30	39
Dec. 21	Clemson	(A)	55	31
SUGAR BOWL (New Orleans, La.)				
Dec. 27	Ohio State (championship)		36	30
Jan. 1	Kansas State	(H)	53	26
Jan. 6	Xavier	(A)	42	41
Jan. 8	West Virginia	(H)	47	38
Jan. 13	Notre Dame	(A)	47	52
Jan. 20	Tennessee	(H)	35	26
Jan. 27	Alabama	(N1)	32	36
Jan. 29	Vanderbilt	(A)	32	40
Feb. 3	Marquette	(A)	51	45
Feb. 10	Alabama	(H)	46	18
Feb. 12	Xavier	(H)	37	29
Feb. 13	Mississippi State	(H)	45	37
Feb. 17	Tennessee	(A)	23	27
Feb. 19	Georgia Tech	(A)	39	44
Feb. 24	Vanderbilt	(H)	43	38

Date	Team	Site	Ky.	Opp.
SEC TOURNAMENT (Knoxville, Tenn.)				
Feb. 29	Vanderbilt		44	31
Mar. 1	Tennessee		30	29
Mar. 2	Georgia (championship)		51	43
			892	724

SEC CHAMPIONS

(N1) Birmingham

1940-41—Won 17, Lost 8.

COACH: Adolph Rupp
CAPTAIN: Lee Huber

Dec. 7	Alumni	(H)	62	25
Dec. 12	West Virginia	(H)	46	34
Dec. 13	Maryville	(H)	53	14
Dec. 18	Nebraska	(A)	39	40
Dec. 19	Creighton	(A)	45	54
Dec. 20	Kansas State	(A)	28	25
Dec. 27	Centenary	(H)	70	18

SUGAR BOWL (New Orleans, La.)				
Dec. 30	Indiana		45	48
Jan. 4	Notre Dame	(N1)	47	48
Jan. 9	Xavier	(A)	48	43
Jan. 11	West Virginia	(A)	43	56
Jan. 18	Tennessee	(A)	22	32
Jan. 20	Georgia Tech	(A)	47	37
Jan. 25	Xavier	(H)	44	49
Feb. 1	Vanderbilt	(A)	51	50
Feb. 3	Alabama	(A)	38	36
Feb. 8	Alabama	(H)	46	38
Feb. 10	Mississippi	(H)	60	41
Feb. 15	Tennessee	(H)	37	28
Feb. 17	Georgia Tech	(H)	60	41
Feb. 24	Vanderbilt	(H)	58	31

SEC TOURNAMENT (Louisville, Ky.)				
Feb. 27	Mississippi		62	52
Feb. 28	Tulane		59	30
Mar. 1	Alabama		39	37
Mar. 2	Tennessee		33	36
			1182	943

(N1) Louisville

1941-42—Won 19, Lost 6.

COACH: Adolph Rupp
CAPTAIN: Carl Staker

Dec. 6	Miami (Ohio) U.	(H)	35	21
Dec. 13	Ohio State	(A)	41	43
Dec. 16	Nebraska	(H)	42	27
Dec. 22	South Carolina	(H)	64	25
Dec. 30	Texas A&M	(H)	49	29
Jan. 2	Washington & Lee	(H)	62	32
Jan. 10	Xavier	(A)	40	39
Jan. 17	Tennessee	(A)	40	46
Jan. 19	Georgia	(A)	51	26
Jan. 20	Georgia Tech	(A)	63	53
Jan. 24	Mexico	(H)	56	26
Jan. 31	Georgia	(H)	55	38
Feb. 2	Alabama	(A)	35	41
Feb. 7	Notre Dame	(A)	43	46
Feb. 9	Alabama	(H)	50	34
Feb. 14	Tennessee	(A)	36	33
Feb. 16	Georgia Tech	(H)	57	51
Feb. 21	Xavier	(H)	44	36

SEC TOURNAMENT Louisville, Ky.				
Feb. 26	Florida		42	36
Feb. 27	Mississippi		59	32
Feb. 28	Auburn		40	31
Mar. 1	Alabama (championship)		36	34

SEC CHAMPIONS				
POST SEASON GAME (Louisville, Ky.)				
Mar. 14	Great Lakes		47	58

Date	Team	Site	Ky.	Opp.
NCAA TOURNAMENT (New Orleans, La.)				
Mar. 20	Illinois		46	44
Mar. 21	Dartmouth		28	47
			1161	928

1942-43—Won 17, Lost 6.

COACH: Adolph Rupp
CAPTAIN: Melvin Brewer

Dec. 12	Cincinnati	(H)	61	39
Dec. 19	Washington	(H)	45	38
Dec. 23	Indiana	(N1)	52	58
Jan. 2	Ohio State	(H)	40	45
Jan. 4	Ft. Knox	(H)	64	30
Jan. 9	Xavier	(A)	43	38
Jan. 16	Tennessee	(A)	30	28
Jan. 18	Georgia	(A)	60	28
Jan. 19	Georgia Tech	(A)	38	36
Jan. 23	Notre Dame	(N1)	60	55
Jan. 26	Vanderbilt	(H)	39	38
Jan. 30	Alabama	(A)	32	41
Feb. 1	Vanderbilt	(A)	54	43
Feb. 6	Alabama	(H)	67	41
Feb. 8	Xavier	(H)	48	36
Feb. 13	Tennessee	(H)	53	29
Feb. 15	Georgia Tech	(H)	58	31
Feb. 20	De Paul	(A)	44	53

SEC TOURNAMENT Louisville, Ky.

Feb. 25	Tulane		48	31
Feb. 26	Georgia		59	30
Feb. 27	Mississippi State		52	43
Feb. 28	Tennessee		30	33

POST-SEASON GAME (N1)

Mar. 6	Great Lakes		39	53
(N1) Louisville			1124	887

1943-44—Won 19, Lost 2.

COACH: Adolph Rupp
CAPTAIN:

Dec. 1	Ft. Knox	(H)	51	18
Dec. 4	Berea (Naval V-12)	(H)	54	40
Dec. 11	Indiana	(N1)	66	41
Dec. 13	Ohio State	(A)	40	28
Dec. 18	Cincinnati	(H)	58	30
Dec. 20	Illinois	(A)	41	43
Dec. 28	Carnegie Tech	(A)	61	14
Dec. 30	St. John's	(A)	44	38
Jan. 8	Notre Dame	(N1)	55	54
Jan. 15	Wright Field	(H)	61	28
Jan. 31	Ft. Knox A.R.C.	(H)	76	48
Feb. 5	DePauw	(H)	38	35
Feb. 7	Illinois	(H)	51	40
Feb. 12	Cincinnati	(A)	38	35
Feb. 26	Ohio U.	(H)	51	35

SEC TOURNAMENT (Louisville, Ky.)

Mar. 2	Georgia		57	29
Mar. 3	Louisiana State		55	28
Mar. 4	Tulane (championship)		62	46

SEC CHAMPIONS

NATIONAL INVITATION TOUR. (New York)

Mar. 20	Utah		46	38
Mar. 22	St. John's		45	48
Mar. 26	Oklahoma A&M (consolation)		45	29

(N1) Louisville			1095	745
-----------------	--	--	------	-----

1944-45—Won 22, Lost 4.

COACH: Adolph Rupp
CAPTAIN:

Dec. 2	Ft. Knox	(H)	56	23
Dec. 4	Berea	(H)	56	32

Date	Team	Site	Ky.	Opp.
Dec. 9	Cincinnati	(H)	66	24
Dec. 16	Indiana	(N1)	61	43
Dec. 23	Ohio State	(H)	53	*48
Dec. 26	Wyoming	(N2)	50	46
Dec. 30	Temple	(A)	45	44
Jan. 1	Long Island	(A)	62	*52
Jan. 6	Ohio U.	(H)	59	46
Jan. 8	Arkansas State	(H)	75	6
Jan. 13	Michigan State	(H)	66	35
Jan. 20	Tennessee	(A)	34	35
Jan. 22	Georgia Tech	(A)	64	58
Jan. 27	Notre Dame	(N1)	58	*59
Jan. 29	Georgia	(H)	73	37
Feb. 3	Georgia Tech	(H)	51	32
Feb. 5	Michigan State	(A)	50	66
Feb. 17	Tennessee	(H)	40	34
Feb. 19	Ohio U.	(A)	61	38
Feb. 24	Cincinnati	(A)	65	35

SEC TOURNAMENT (Louisville, Ky.)

Mar. 1	Florida		57	35
Mar. 2	Louisiana State		68	37
Mar. 3	Alabama		52	41
Mar. 3	Tennessee (championship)		39	35

SEC CHAMPIONS

NCAA TOURNAMENT (New York)

Mar. 20	Ohio State		37	45
Mar. 21	Tufts (consolation)		66	56

* Denotes overtime period. 1464 1042

(N1) Louisville

(N2) Buffalo, N. Y.

1945-46—Won 28, Lost 2.

COACH: Adolph Rupp
CAPTAIN: Jack Parkinson

Dec. 1	Ft. Knox	(H)	59	36
Dec. 7	Western Ontario	(H)	51	42
Dec. 8	Western Ontario	(H)	71	28
Dec. 15	Cincinnati	(H)	67	31
Dec. 18	Arkansas	(H)	67	42
Dec. 21	Oklahoma	(H)	43	33
Dec. 29	St. John's	(A)	73	59
Jan. 1	Temple	(A)	45	53
Jan. 5	Ohio U.	(H)	57	48
Jan. 7	Fort Benning	(H)	81	25
Jan. 12	Michigan State	(A)	55	44
Jan. 14	Xavier	(A)	62	36
Jan. 19	Tennessee	(A)	50	32
Jan. 21	Georgia Tech	(A)	68	43
Jan. 26	Notre Dame	(N1)	47	56
Jan. 28	Georgia Tech	(H)	54	26
Feb. 2	Michigan State	(H)	59	51
Feb. 4	Vanderbilt	(A)	59	37
Feb. 9	Vanderbilt	(N2)	64	31
Feb. 16	Tennessee	(H)	54	34
Feb. 19	Ohio U.	(A)	60	52
Feb. 23	Xavier	(H)	83	40

SEC TOURNAMENT (Louisville, Ky.)

Feb. 28	Auburn		69	24
Mar. 1	Florida		69	32
Mar. 2	Alabama		59	30
Mar. 2	Louisiana State (championship)		59	36

SEC CHAMPIONS

POST-SEASON GAME

Louisville, Ky.

Mar. 9	Temple		54	43
--------	--------	--	----	----

NATIONAL INVITATION TOUR. (New York)

Mar. 16	Arizona		77	53
Mar. 18	West Virginia		59	51
Mar. 20	Rhode Island (Championship)		46	45

(N1) Louisville, Ky.			1821	1193
(N2) Paducah, Ky.				

Date	Team	Site	Ky.	Opp.
1946-47—Won 34, Lost 3.				
COACH: Adolph Rupp				
CAPTAIN: Ken Rollins				
Nov. 28	Indiana Central	(H)	78	36
Nov. 30	Tulane	(H)	64	35
Dec. 2	Ft. Knox	(H)	68	31
Dec. 7	Cincinnati	(A)	80	49
Dec. 9	Idaho	(H)	65	35
Dec. 12	De Paul	(N1)	65	45
Dec. 14	Texas A&M	(H)	83	18
Dec. 16	Miami (Ohio) U.	(H)	62	49
Dec. 21	St. John's	(N2)	70	50
Dec. 23	Baylor	(H)	75	34
Dec. 28	Wabash	(H)	96	24

SUGAR BOWL (New Orleans, La.)

Dec. 30	Oklahoma A&M		31	37
Jan. 4	Ohio U.	(H)	46	36
Jan. 11	Dayton U.	(H)	70	29
Jan. 13	Vanderbilt	(A)	82	30
Jan. 18	Tennessee	(A)	54	39
Jan. 20	Georgia Tech	(A)	70	47
Jan. 21	Georgia	(A)	84	45
Jan. 25	Xavier	(H)	71	34
Jan. 27	Michigan State	(H)	86	36
Feb. 1	Notre Dame	(N1)	60	30
Feb. 3	Alabama	(A)	48	37
Feb. 8	De Paul	(A)	47	53
Feb. 10	Georgia	(H)	81	40
Feb. 15	Tennessee	(H)	61	46
Feb. 17	Alabama	(H)	63	33
Feb. 19	Xavier	(A)	58	31
Feb. 21	Vanderbilt	(A)	84	41
Feb. 22	Georgia Tech	(H)	83	46

SEC TOURNAMENT (Louisville, Ky.)

Feb. 27	Vanderbilt		98	29
Feb. 28	Auburn		84	18
Mar. 1	Georgia Tech		75	53
Mar. 1	Tulane (championship)		55	38

SEC CHAMPIONS

POST-SEASON GAME (Louisville)

Mar. 8	Temple		68	29
--------	--------	--	----	----

NATIONAL INVITATION TOURNAMENT
New York, N. Y.

Mar. 17	Long Island		63	62
Mar. 19	North Carolina State		60	42
Mar. 24	Utah		45	49

(N1) Louisville 2533 1416
(N2) Mad. Sq. Gar., Record Crowd, 18,493

1947-48—Won 36, Lost 3.

COACH: Adolph Rupp
CAPTAIN: Kenneth Rollins

Nov. 29	Indiana Central	(H)	80	41
Dec. 1	Ft. Knox	(H)	80	41
Dec. 5	Tulsa U.	(H)	72	18
Dec. 6	Tulsa U.	(H)	71	22
Dec. 10	De Paul	(N1)	74	50
Dec. 13	Cincinnati	(A)	67	31
Dec. 17	Xavier U.	(H)	79	37
Dec. 20	Temple U.	(A)	59	60
Dec. 23	St. John's	(A)	52	40
Jan. 2	Creighton	(A)	65	23
Jan. 3	Western Ontario	(H)	98	41
Jan. 5	Miami (Ohio)	(A)	67	53
Jan. 10	Michigan State	(A)	47	45
Jan. 12	Ohio U.	(A)	79	57
Jan. 17	Tennessee	(A)	65	54
Jan. 19	Georgia Tech	(A)	71	56
Jan. 20	Georgia	(A)	88	51
Jan. 24	Cincinnati	(H)	70	43
Jan. 31	De Paul	(A)	68	51
Feb. 2	Notre Dame	(A)	55	64
Feb. 5	Alabama	(A)	41	31
Feb. 5	Washington U.	(N2)	69	39

Date	Team	Site	Ky.	Opp.
Feb. 9	Vanderbilt	(A)	82	51
Feb. 14	Tennessee	(H)	69	42
Feb. 16	Alabama	(H)	63	33
Feb. 20	Vanderbilt	(H)	79	43
Feb. 21	Georgia Tech	(H)	78	54
Feb. 24	Temple	(N1)	58	38
Feb. 28	Xavier	(A)	59	37

SEC TOURNAMENT (Louisville, Ky.)

Mar. 4	Florida		87	31
Mar. 5	Louisiana State		63	47
Mar. 6	Tennessee		70	47
Mar. 6	Georgia Tech (championship)		54	43

SEC CHAMPIONS

NCAA TOURNAMENT (New York)

Mar. 18	Columbia		76	53
Mar. 20	Holy Cross		60	52
Mar. 23	Baylor (championship)		58	42

NATIONAL CHAMPIONS

OLYMPIC TRIALS (New York)

Mar. 27	Louisville		91	57
Mar. 29	Baylor		77	59

(Championship—Collegiate Bracket)
Mar. 31 Phillips Oilers (AAU Champs) 49 53

(N1) Louisville 2690 1730
(N2) Memphis

OLYMPIC TEAM EXHIBITION GAMES

Kentucky vs. Phillips Oilers

6-30-48	—Tulsa, Okla.		52	60
7- 2-48	—Kansas City, Mo.		70	**69
7- 9-48	—Lexington, Ky.		50	56

†OLYMPIC GAMES (London, England)

July 30	Switzerland		86	21
Aug. 2	Czechoslovakia		53	28
Aug. 3	Argentina		59	57
Aug. 4	Egypt		66	28
Aug. 6	Peru		61	33
Aug. 9	Uruguay		63	28
Aug. 11	Mexico		71	40
Aug. 13	France (championship)		65	21

WORLD CHAMPIONS

** Denotes two overtime periods.
† Kentucky participated as part of U.S. basketball entry.

1948-49—Won 32, Lost 2.

COACH: Adolph Rupp
CAPTAIN:

Nov. 29	Indiana Central	(H)	74	38
Dec. 8	De Paul	(N1)	67	36
Dec. 10	Tulsa U.	(H)	81	27
Dec. 13	Arkansas	(H)	76	39
Dec. 16	Holy Cross	(A)	51	48
Dec. 18	St. John's	(A)	57	30
Dec. 22	Tulane	(N1)	51	47

SUGAR BOWL (New Orleans, La.)

Dec. 29	Tulane		78	47
Dec. 30	St. Louis		40	42
Jan. 11	Bowling Green	(N2)	63	61
Jan. 15	Tennessee	(A)	66	51
Jan. 17	Georgia Tech	(A)	56	45
Jan. 22	De Paul	(A)	56	45
Jan. 29	Notre Dame	(N1)	62	38
Jan. 31	Vanderbilt	(A)	72	50
Feb. 2	Alabama	(A)	56	40
Feb. 3	Mississippi	(N3)	75	45
Feb. 5	Bradley	(N4)	62	52
Feb. 8	Tennessee	(H)	71	56
Feb. 12	Xavier	(H)	96	50
Feb. 14	Alabama	(H)	74	32
Feb. 16	Mississippi	(H)	85	31
Feb. 19	Georgia Tech	(H)	78	32

Date	Team	Site	Ky.	Opp.
Feb. 21	Georgia	(H)	95	40
Feb. 24	Xavier	(A)	51	40
Feb. 26	Vanderbilt	(H)	70	37

SEC TOURNAMENT (Louisville, Ky.)

Mar. 3	Florida		73	36
Mar. 4	Auburn		70	39
Mar. 5	Tennessee		83	44
Mar. 5	Tulane (championship)		68	52

SEC CHAMPIONS

NATIONAL INVITATION TOUR. (New York)

Mar. 14	Loyola of Chicago		56	67
---------	-------------------	--	----	----

NCAA TOURNAMENT

(Eastern Regionals)

New York, N. Y.

Mar. 21	Villanova		85	72
Mar. 22	Illinois		76	47

NCAA FINALS (Seattle, Wash.)

Mar. 26	Oklahoma A&M (championship)		46	36
---------	-----------------------------	--	----	----

2320 1492

NATIONAL CHAMPIONS

(N1) Louisville	(N3) Memphis
(N2) Cleveland	(N4) Owensboro

1949-50—Won 25, Lost 5.

COACH: Adolph Rupp
CAPTAIN: Dale Barnstable

Dec. 3	Indiana Central	(H)	84	61
Dec. 10	Western Ontario	(H)	90	18
Dec. 15	St. John's	(A)	58	69
Dec. 21	De Paul	(N1)	49	47
Dec. 25	Purdue	(A)	60	54

SUGAR BOWL (New Orleans, La.)

Dec. 29	Villanova		57	*56
Dec. 30	Bradley (championship)		71	66

Jan. 2	Arkansas	(A)	57	53
Jan. 4	Mississippi State	(N2)	87	55
Jan. 9	North Carolina U.	(H)	83	44
Jan. 14	Tennessee	(A)	53	66
Jan. 16	Georgia Tech	(A)	61	47
Jan. 17	Georgia	(A)	60	71
Jan. 21	De Paul	(A)	86	53
Jan. 23	Notre Dame	(A)	51	64
Jan. 26	Xavier	(A)	58	47
Jan. 28	Georgia	(H)	88	56
Jan. 30	Vanderbilt	(A)	58	54
Feb. 2	Alabama	(A)	66	64
Feb. 4	Mississippi	(N3)	61	55
Feb. 11	Tennessee	(H)	79	52
Feb. 13	Alabama	(H)	77	57
Feb. 15	Mississippi	(H)	90	50
Feb. 18	Georgia Tech	(H)	97	62
Feb. 23	Xavier	(H)	58	53
Feb. 25	Vanderbilt	(H)	70	66

SEC TOURNAMENT (Louisville, Ky.)

Mar. 2	Mississippi State		56	46
Mar. 3	Georgia		79	63
Mar. 4	Tennessee (championship)		95	58

SEC CHAMPIONS

NATIONAL INVITATION TOUR. (New York)

Mar. 14	City Col. of N. Y.		50	89
---------	--------------------	--	----	----

2089 1696

(N1) Louisville
(N2) Owensboro
(N3) Memphis

* Denotes overtime period.

Date	Team	Site	Ky.	Opp.
------	------	------	-----	------

MEMORIAL COLISEUM ERA

1950-51—Won 32, Lost 2.

(Including exhibition games, Kentucky won 39½ games and lost 2.)

COACH: Adolph Rupp

CAPTAIN: Walt Hirsch

Dec. 1	West Texas State	(H)	73	43
Dec. 9	†Purdue	(H)	70	52
Dec. 12	Xavier	(A)	67	56
Dec. 14	Florida	(H)	85	37
Dec. 16	Kansas	(H)	68	39
Dec. 23	St. John's	(A)	43	37

SUGAR BOWL (New Orleans, La.)

Dec. 29	St. Louis		42	*43
Dec. 30	Syracuse (consolation)		69	59

Jan. 5	Auburn	(H)	79	35
Jan. 8	De Paul	(H)	63	55
Jan. 13	Alabama	(H)	65	48
Jan. 15	Notre Dame	(H)	69	44
Jan. 20	Tennessee	(A)	70	45
Jan. 22	Georgia Tech	(A)	82	61
Jan. 27	Vanderbilt	(A)	74	49
Jan. 29	Tulane	(A)	104	68
Jan. 31	Louisiana State	(A)	81	59
Feb. 2	Mississippi State	(A)	80	60
Feb. 3	Mississippi	(N1)	86	39
Feb. 9	Georgia Tech	(H)	75	42
Feb. 13	Xavier	(H)	78	51
Feb. 17	Tennessee	(H)	86	61
Feb. 19	De Paul	(A)	60	57
Feb. 23	Georgia	(H)	88	41
Feb. 24	Vanderbilt	(H)	89	57

SEC CHAMPIONS

SEC TOURNAMENT (Louisville, Ky.)

Mar. 1	Mississippi State		92	70
Mar. 2	Auburn		84	54
Mar. 3	Georgia Tech		82	56
Mar. 3	Vanderbilt		57	61

POST-SEASON GAME

Mar. 13	Loyola of Chicago	(H)	97	61
---------	-------------------	-----	----	----

NCAA TOURNAMENT

Mar. 20	(First Round—Raleigh, N. C.) Louisville		79	68
Mar. 22	(Eastern Regional—New York N.Y.) St. John's		59	43
Mar. 24	Illinois		76	74
Mar. 27	(National Finals— Minneapolis, Minn.) Kansas St. (championship)		68	58

NATIONAL CHAMPIONS 2540 1783

EXHIBITION GAME

Apr. 27	Ky. All-Stars	(H)	92	49
---------	---------------	-----	----	----

PUERTO RICO EXHIBITION TOUR

Aug. 25	San German Athletics		86	38
Aug. 26	Ponce Lions		83	43
Aug. 27	San Turce		93	40
Aug. 29	Univ. of Puerto Rico		91	44
Sept. 2	U. S. Navy		52	23
Sept. 3	(Called at half on account of rain) Puerto Rico All-Stars		75	46

† Memorial Coliseum Dedication Game.

* Denotes overtime period.

(N1) Owensboro

1951-52—Won 29, Lost 3.

COACH: Adolph Rupp
CAPTAIN: Robert Watson

Dec. 8	Washington & Lee	(H)	96	46
Dec. 10	Xavier	(A)	97	72
Dec. 13	Minnesota	(A)	57	61
Dec. 17	St. John's	(H)	81	40

Date	Team	Site	Ky.	Opp.
Dec. 20	De Paul	(H)	98	60
Dec. 26	U.C.L.A.	(H)	84	53
SUGAR BOWL (New Orleans, La.)				
Dec. 28	Brigham Young		84	64
Dec. 29	St. Louis		60	61
Jan. 2	Mississippi†	(N1)	116	58
Jan. 5	Louisiana State	(H)	57	47
Jan. 7	Xavier	(H)	83	50
Jan. 12	Florida	(A)	99	52
Jan. 16	Georgia	(N2)	99	55
Jan. 19	Tennessee	(A)	65	56
Jan. 21	Georgia Tech	(A)	96	51
Jan. 26	Alabama	(A)	71	67
Jan. 28	Vanderbilt	(A)	88	51
Jan. 30	Auburn	(A)	88	48
Feb. 2	Notre Dame	(N3)	71	66
Feb. 4	Tulane	(H)	103	54
Feb. 6	Mississippi	(H)	81	61
Feb. 9	Georgia Tech	(H)	93	42
Feb. 11	Mississippi State	(H)	110	66
Feb. 16	Tennessee	(H)	95	40
Feb. 21	Vanderbilt	(H)	75	45
Feb. 23	De Paul	(A)	63	61

SEC CHAMPIONS

SEC TOURNAMENT (Louisville, Ky.)#

Feb. 28	Georgia Tech	80	59
Feb. 29	Tulane	85	61
Mar. 1	Tennessee	81	66
Mar. 1	Louisiana State	44	43
(championship)			

NCAA TOURNAMENT
(Eastern Regionals)
Raleigh, N. C.

Mar. 21	Penn. State	82	54
Mar. 22	St. John's	57	64

2639 1774

† Not counted as SEC game.

(N1) Owensboro

(N2) Louisville

(N3) Chicago

Tournament abandoned after 1952.

1952-53—No Schedule.

(Under suspension by NCAA)

Intra-Squad Scrimmage Results

COACH: Adolph Rupp

CO-CAPTAINS: Cliff Hagan and Frank Ramsey

Dec. 13	Varsity	76	Freshmen	45
Jan. 19	Ramsays	71	Hagens	50
Feb. 4	Hagens	68	Ramsays	55
Feb. 28	Blues	49	Whites	47

264

197

1953-54—Won 25, Lost 0.

COACH: Adolph Rupp

CO-CAPTAINS: Cliff Hagan and Frank Ramsey

Dec. 5	Temple	(H)	86	59
Dec. 12	Xavier	(A)	81	66
Dec. 14	Wake Forest	(H)	101	69
Dec. 18	St. Louis	(A)	71	59

UK INVITATIONAL TOURNAMENT

Dec. 21	Duke		85	69
Dec. 22	LaSalle (championship)		73	60

Dec. 28	Minnesota	(H)	74	59
Jan. 4	Xavier	(H)	77	71
Jan. 9	Georgia Tech	(H)	105	53
Jan. 11	De Paul	(H)	81	63
Jan. 16	Tulane	(H)	94	43
Jan. 23	Tennessee	(A)	97	71
Jan. 30	Vanderbilt	(A)	85	63
Feb. 2	Georgia Tech	(N1)	99	48
Feb. 4	Georgia	(H)	106	55
Feb. 6	Georgia	(N2)	100	68

Date	Team	Site	Ky.	Opp.
Feb. 8	Florida	(A)	97	55
Feb. 13	Mississippi	(H)	88	62
Feb. 15	Mississippi State	(H)	81	49
Feb. 18	Tennessee	(H)	90	63
Feb. 20	De Paul	(A)	76	61
Feb. 22	Vanderbilt	(H)	100	64
Feb. 27	Auburn	(N3)	109	79
Mar. 1	Alabama	(A)	68	43

SEC PLAYOFF (Nashville, Tenn.)

(Playoff game to determine SEC champion and representative in NCAA Tournament. Kentucky and LSU tied for league title due to a schedule disagreement. Kentucky won but declined NCAA.)

Mar. 9	Louisiana State	63	56
		2187	1508

SEC CHAMPIONS

(N1) Louisville
(N2) Owensboro
(N3) Montgomery

1954-55—Won 23, Lost 3.

COACH: Adolph Rupp

CAPTAIN: Bill Evans

Dec. 4	Louisiana State†	(H)	74	58
Dec. 11	Xavier	(A)	73	69
Dec. 18	Temple	(H)	79	61

UNIVERSITY OF KENTUCKY
INVITATIONAL TOURNAMENT
Lexington, Ky.

Dec. 21	Utah		70	65
Dec. 22	LaSalle (championship)		63	54
Dec. 30	St. Louis	(H)	82	65
Jan. 1	Temple	(A)	101	69
Jan. 8	Georgia Tech	(H)	58	59
Jan. 10	De Paul	(H)	92	59
Jan. 15	Tulane	(A)	58	44
Jan. 17	Louisiana State	(A)	64	62
Jan. 22	Tennessee	(A)	84	66
Jan. 29	Vanderbilt	(A)	75	71
Jan. 31	Georgia Tech	(A)	59	65
Feb. 3	Florida	(H)	87	63
Feb. 5	Mississippi	(N1)	84	66
Feb. 7	Mississippi State	(A)	61	56
Feb. 9	Georgia	(H)	86	40
Feb. 14	Xavier	(H)	66	55
Feb. 19	De Paul	(A)	76	72
Feb. 21	Vanderbilt	(H)	77	59
Feb. 26	Auburn	(H)	93	59
Feb. 28	Alabama	(H)	66	52
Mar. 5	Tennessee	(H)	104	61

SEC CHAMPIONS

NCAA TOURNAMENT
(Eastern Regionals)
Evanston, Illinois

Mar. 11	Marquette	71	79
Mar. 12	Penn State	84	59

1987 1588

† Game not counted in SEC standings.

(N1) Memphis

1955-56—Won 20, Lost 6.

COACH: Adolph Rupp

CAPTAIN: Phil Grawemeyer

Dec. 3	Louisiana State†	(A)	62	52
Dec. 10	Temple	(H)	61	73
Dec. 12	De Paul	(H)	71	69
Dec. 15	Maryland	(A)	62	61
Dec. 17	Idaho	(H)	91	49

UK INVITATIONAL TOURNAMENT

Dec. 20	Minnesota	72	65
Dec. 21	Dayton	74	89

Date	Team	Site	Ky.	Opp.
Dec. 28	St. Louis U.	(A)	101	80
Jan. 7	Georgia Tech	(H)	104	51
Jan. 12	Tulane	(H)	85	63
Jan. 14	Louisiana State	(H)	107	65
Jan. 21	Tennessee	(A)	95	68
Jan. 28	Vanderbilt	(A)	73	81
Jan. 30	Georgia Tech	(A)	84	62
Feb. 1	Duke	(H)	81	76
Feb. 4	Auburn	(N1)	82	81
Feb. 6	Florida	(A)	81	70
Feb. 11	Mississippi	(H)	88	49
Feb. 13	Mississippi State	(H)	86	65
Feb. 18	De Paul	(A)	79	81
Feb. 20	Vanderbilt	(H)	76	55
Feb. 25	Alabama	(N1)	77	101
Feb. 27	Georgia	(N2)	143	66
Mar. 3	Tennessee	(H)	101	77

NCAA TOURNAMENT
(Eastern Regionals)
Iowa City, Iowa

Mar. 16	Wayne U.	(A)	84	64
Mar. 17	Iowa	(A)	77	89

2197 1802

† Game not counted in SEC standings.
(N1) Montgomery
(N2) Louisville

1956-57—Won 23, Lost 5.

COACH: Adolph Rupp
HONORARY CO-CAPTAINS:
Ed Beck and Gerry Calvert

Dec. 1	Washington & Lee	(H)	94	66
Dec. 3	Miami (Fla.)	(H)	114	75
Dec. 8	Temple	(A)	73	58
Dec. 10	St. Louis	(H)	70	71
Dec. 15	Maryland	(H)	76	55
Dec. 18	Duke	(A)	84	85

UK INVITATIONAL TOURNAMENT

Dec. 21	Southern Methodist		73	67
Dec. 22	Illinois (championship)		91	70

SUGAR BOWL (New Orleans, La.)

Dec. 28	Virginia Tech		56	55
Dec. 29	Houston (championship)		111	76
Jan. 5	Georgia Tech	(H)	95	72
Jan. 7	Loyola (Chicago)	(H)	81	62
Jan. 12	Louisiana State	(A)	51	46
Jan. 14	Tulane	(A)	60	68
Jan. 19	Tennessee	(A)	97	72
Jan. 26	Vanderbilt	(A)	91	83
Jan. 28	Georgia Tech	(A)	76	65
Jan. 30	Georgia	(H)	84	53
Feb. 2	Florida	(H)	88	61
Feb. 8	Mississippi	(N1)	75	69
Feb. 11	Mississippi State	(A)	81	89
Feb. 15	Loyola (Chicago)	(A)	115	65
Feb. 18	Vanderbilt	(H)	80	65
Feb. 23	Alabama	(H)	79	60
Feb. 25	Auburn	(H)	103	85
Mar. 2	Tennessee	(H)	93	75

SEC CHAMPIONS

NCAA TOURNAMENT
(Midwest Regional)
Lexington, Ky.

Mar. 15	Pittsburgh		98	92
Mar. 16	Michigan State		68	80

(N1) Memphis 2357 1953

1957-58—Won 23, Lost 6.

COACH: Adolph Rupp
HONORARY CAPT.: Ed Beck

Dec. 2	Duke	(H)	78	74
Dec. 4	Ohio State	(A)	61	54
Dec. 7	Temple	(H)	85**	83
Dec. 9	Maryland	(A)	62	71

Date	Team	Site	Ky.	Opp.
Dec. 14	St. Louis	(A)	73	60
Dec. 16	Southern Methodist	(A)	64	65

UK INVITATIONAL TOURNAMENT

Dec. 20	West Virginia		70	77
Dec. 21	Minnesota		78	58
Dec. 23	Utah State	(H)	92	64
Dec. 30	Loyola (Chicago)	(H)	75	42
Jan. 4	Georgia Tech	(H)	76	60
Jan. 6	Vanderbilt	(A)	86	81
Jan. 11	Louisiana State	(H)	97	52
Jan. 13	Tulane	(H)	86	50
Jan. 18	Tennessee	(H)	77	68
Jan. 27	Georgia Tech	(A)	52	71
Jan. 29	Georgia	(N1)	74	55
Jan. 31	Florida	(A)	78	56
Feb. 8	Mississippi	(H)	96	65
Feb. 10	Mississippi State	(H)	72	62
Feb. 15	Loyola (Chicago)	(A)	56	57
Feb. 17	Vanderbilt	(H)	65	61
Feb. 22	Alabama	(N2)	45	*43
Feb. 24	Auburn	(N3)	63	64
Mar. 1	Tennessee	(A)	77	66

SEC CHAMPIONS

NCAA TOURNAMENT
(Mideast Regional)
Lexington, Ky.

Mar. 14	Miami (Ohio)		94	70
Mar. 15	Notre Dame		89	56

(FINALS)
Louisville, Ky.

Mar. 21	Temple		61	60
Mar. 22	Seattle (championship)		84	72

2166 1817

NATIONAL COLLEGIATE CHAMPIONS
FOR RECORD FOURTH TIME

*** Three overtime periods.

* One overtime period.

(N1) Atlanta (N3) Birmingham

(N2) Montgomery

1958-59—Won 24, Lost 3.

COACH: Adolph Rupp
HONORARY CAPT.: Johnny Cox

Dec. 1	Florida State	(H)	91	68
Dec. 6	Temple	(A)	76	71
Dec. 8	Duke	(A)	78	64
Dec. 11	Southern Methodist	(H)	72	60
Dec. 13	St. Louis	(H)	76	57
Dec. 15	Maryland	(H)	58	*56

UK INVITATIONAL TOURNAMENT

Dec. 19	Ohio State		95	76
Dec. 20	W. Virginia (championship)		97	91
Dec. 29	Navy	(H)	82	69
Dec. 30	Illinois	(N1)	76	75
Jan. 3	Georgia Tech	(H)	72	62
Jan. 6	Vanderbilt	(A)	66	75
Jan. 10	Louisiana State	(A)	76	61
Jan. 12	Tulane	(A)	85	68
Jan. 17	Tennessee	(H)	79	58
Jan. 26	Georgia Tech	(A)	94	70
Jan. 29	Georgia	(H)	108	55
Jan. 31	Florida	(H)	94	51
Feb. 7	Mississippi	(N2)	97	72
Feb. 9	Mississippi State	(A)	58	66
Feb. 14	Notre Dame	(N3)	71	52
Feb. 18	Vanderbilt	(H)	83	71
Feb. 21	Auburn	(H)	75	56
Feb. 23	Alabama	(H)	39	32
Feb. 28	Tennessee	(A)	69	56

NCAA TOURNAMENT
(Mideast Regional)
Evanston, Ill.

Mar. 13	Louisville		61	76
---------	------------	--	----	----

Date	Team	Site	Ky.	Opp.
Mar. 14	Marquette		98	69
			2126	1737

* Denotes overtime period.
 (N1) Louisville (N3) Chicago, Ill.
 (N2) Jackson, Miss.

1959-60—Won 18, Lost 7.

COACH: Adolph Rupp
 CO-CAPTS.: Bill Lickert and Don Mills

Dec. 1	Colorado State	(H)	106	73
Dec. 4	UCLA	(A)	68	66
Dec. 5	So. California	(A)	73	87
Dec. 12	St. Louis	(A)	61	73
Dec. 14	Kansas	(A)	77*	72

UK INVITATIONAL TOURNAMENT

Dec. 18	North Carolina		76	70
Dec. 19	West Virginia		70	79
Dec. 20	Temple	(N1)	97	92
Dec. 28	Ohio State	(H)	96	93
Jan. 2	Georgia Tech	(H)	54	62
Jan. 5	Vanderbilt	(A)	76	59
Jan. 9	Louisiana State	(H)	77	45
Jan. 11	Tulane	(H)	68	42
Jan. 16	Tennessee	(A)	78	68
Jan. 25	Georgia Tech	(A)	44	65
Jan. 27	Georgia	(N2)	84	60
Jan. 29	Florida	(A)	75	62
Feb. 6	Mississippi	(H)	61	43
Feb. 8	Mississippi State	(H)	90	59
Feb. 13	Notre Dame	(H)	68	65
Feb. 16	Vanderbilt	(H)	68	60
Feb. 20	Auburn	(A)	60	61
Feb. 22	Alabama	(N3)	75	55
Feb. 27	Tennessee	(H)	63	65
Mar. 5	Pittsburgh	(H)	73	66

1838 1642

* Denotes overtime period.
 (N1) Louisville (N3) Montgomery, Ala.
 (N2) Columbus, Ga.

1960-61—Won 19, Lost 9.

COACH: Adolph Rupp
 CAPTAIN: Dick Parsons

Dec. 1	Va. Military Inst.	(H)	72	56
Dec. 3	Florida State	(H)	58	63
Dec. 7	Notre Dame	(N1)	68	62
Dec. 13	North Carolina	(N2)	70	65
Dec. 17	Temple	(A)	58	66

UK INVITATIONAL TOURNAMENT

Dec. 21	Illinois		83	78
Dec. 22	St. Louis		72	*74
Dec. 31	Missouri	(H)	81	69
Jan. 2	Miami (Ohio)	(H)	70	58
Jan. 7	Georgia Tech	(H)	89	79
Jan. 9	Vanderbilt	(A)	62	64
Jan. 13	Louisiana State	(A)	59	73
Jan. 14	Tulane	(A)	70	72
Jan. 21	Tennessee	(H)	83	54
Jan. 30	Georgia Tech	(A)	60	62
Feb. 4	Florida	(H)	89	68
Feb. 7	Georgia	(H)	74	67
Feb. 11	Mississippi	(N3)	74	60
Feb. 13	Mississippi State	(A)	68	62
Feb. 17	UCLA	(H)	77	76
Feb. 21	Vanderbilt	(H)	60	59
Feb. 25	Alabama	(H)	80	53
Feb. 27	Auburn	(H)	77	51
Mar. 4	Tennessee	(A)	68	61

SEC PLAYOFF (Knoxville, Tenn.)
 (To determine SEC representative
 in NCAA Tournament)

Mar. 9	Vanderbilt		88	67
Mar. 11	Marquette	(N4)	72	88

Date	Team	Site	Ky.	Opp.
NCAA TOURNAMENT (Midwest Regional) Louisville, Ky.				
Mar. 17	Morehead		71	64
Mar. 18	Ohio State		74	87
			2027	1858

(N1) Louisville, Ky.
 (N2) Greensboro, N. C.
 (N3) Jackson, Miss.
 (N4) Chicago, Ill.
 * Denotes one overtime period.

1961-62—Won 23, Lost 3.

COACH: Adolph Rupp
 CAPTAIN: Larry Pursiful

Dec. 2	Miami (Ohio)	(H)	93	61
Dec. 4	So. California	(H)	77	79
Dec. 11	St. Louis	(H)	86	77
Dec. 16	Baylor	(H)	94	60
Dec. 18	Temple	(H)	78	55

UK INVITATIONAL TOURNAMENT

Dec. 22	Tennessee		96	69
Dec. 23	Kansas St. (championship)		80	67
Dec. 27	Yale	(H)	79	58
Dec. 30	Notre Dame	(N1)	100	53
Jan. 2	Virginia	(H)	93	73
Jan. 6	Georgia Tech	(H)	89	70
Jan. 8	Vanderbilt	(A)	77	68
Jan. 12	Louisiana State	(H)	84	63
Jan. 15	Tennessee	(A)	95	82
Jan. 29	Georgia Tech	(A)	71	62
Jan. 31	Georgia	(N2)	86	59
Feb. 2	Florida	(A)	81	69
Feb. 10	Mississippi	(H)	83	60
Feb. 12	Mississippi State	(H)	44	49
Feb. 19	Vanderbilt	(H)	87	80
Feb. 24	Alabama	(A)	73	65
Feb. 26	Auburn	(A)	63	60
Mar. 5	Tulane	(H)	97	72
Mar. 10	Tennessee	(H)	90	59

SEC CO-CHAMPIONS

NCAA TOURNAMENT (Midwest Regional) Iowa City, Iowa

Mar. 16	Butler		81	60
Mar. 17	Ohio State		64	74
			2141	1704

(N1) Freedom Hall, Louisville
 (N2) Ga. Tech Coliseum, Atlanta

1962-63—Won 16, Lost 9.

COACH: Adolph Rupp
 CAPTAIN: Scotty Baesler

Dec. 1	Virginia Tech	(H)	77	80
Dec. 8	Temple	(A)	56	52
Dec. 12	Florida State	(H)	83	54
Dec. 15	Northwestern	(H)	71	60
Dec. 17	North Carolina	(H)	66	68

UK INVITATIONAL TOURNAMENT

Dec. 21	Iowa		94	69
Dec. 22	West Va. (Championship)		79	75
Dec. 27	Dartmouth	(H)	95	49
Dec. 29	Notre Dame	(N1)	78	70
Dec. 31	St. Louis	(A)	63	87
Jan. 5	Georgia Tech	(H)	85	**86
Jan. 7	Vanderbilt	(A)	106	82
Jan. 11	Louisiana State	(A)	63	56
Jan. 12	Tulane	(A)	81	72
Jan. 19	Tennessee	(H)	69	*78
Jan. 26	Xavier	(H)	90	76
Jan. 28	Georgia Tech	(A)	62	66
Jan. 31	Georgia	(H)	74	67
Feb. 2	Florida	(H)	94	71

Date	Team	Site	Ky.	Opp.
Feb. 9	Mississippi	(N2)	75	69
Feb. 11	Mississippi State	(A)	52	56
Feb. 18	Vanderbilt	(H)	67	69
Feb. 23	Auburn	(H)	78	59
Feb. 25	Alabama	(H)	80	63
Mar. 2	Tennessee	(A)	55	63

1893 1697

(N1) Louisville (N2) Jackson
* Denotes overtime periods

1963-64—Won 21, Lost 6.

COACH: Adolph Rupp
CO-CAPTS.: Cotton Nash and Ted Deeken

Nov. 30	Virginia	(H)	75	64
Dec. 2	Texas Tech	(H)	107	91
Dec. 7	Northwestern	(A)	95	63
Dec. 9	North Carolina	(H)	100	80
Dec. 14	Baylor	(H)	101	65

UK INVITATIONAL TOURNAMENT

Dec. 20	Wisconsin		108	85
Dec. 21	Wake Forest		98	75

(Championship)

Dec. 28	Notre Dame	(N1)	101	81
---------	------------	------	-----	----

SUGAR BOWL (New Orleans, La.)

Dec. 30	Loyola (La.)		86	64
Dec. 31	Duke (Championship)		81	79

Jan. 4	Georgia Tech	(A)	67	76
Jan. 6	Vanderbilt	(A)	83	85
Jan. 10	Louisiana State	(H)	103	84
Jan. 11	Tulane	(H)	105	63
Jan. 18	Tennessee	(H)	66	57
Jan. 25	Georgia Tech	(H)	79	62
Feb. 1	Florida	(A)	77	72
Feb. 3	Georgia	(A)	103	83
Feb. 8	Mississippi	(H)	102	59
Feb. 10	Mississippi State	(H)	65	59
Feb. 17	Vanderbilt	(H)	104	73
Feb. 22	Auburn	(N2)	99	79
Feb. 24	Alabama	(A)	59	65
Feb. 29	Tennessee	(A)	42	38
Mar. 2	St. Louis	(H)	60	67

SEC CHAMPIONS

NCAA TOURNAMENT (Midwest Regional) Minneapolis, Minn.

Mar. 13	Ohio University		69	85
Mar. 14	Loyola (Chicago)		91	100

2326 1954

(N1) Louisville
(N2) Montgomery, Ala.

1964-65—Won 15, Lost 10.

COACH: Adolph Rupp
CAPTAIN: Randy Embry

Dec. 4	Iowa	(H)	85	77
Dec. 7	North Carolina	(N1)	67	82
Dec. 9	Iowa State	(H)	100	74
Dec. 12	Syracuse	(H)	110	77

UK INVITATIONAL TOURNAMENT

Dec. 18	West Virginia		102	78
Dec. 19	Illinois		86	91

Dec. 22	St. Louis	(A)	75	80
Dec. 29	Notre Dame	(N2)	97	111
Jan. 2	Dartmouth	(H)	107	67
Jan. 5	Vanderbilt	(H)	79	97
Jan. 9	Louisiana State	(A)	79	66
Jan. 11	Tulane	(A)	102	72
Jan. 16	Tennessee	(A)	58	77
Jan. 18	Auburn	(H)	73	67
Jan. 23	Florida	(A)	68	84

Date	Team	Site	Ky.	Opp.
Jan. 25	Georgia	(A)	102	82
Jan. 30	Florida	(H)	78	61
Feb. 1	Georgia	(H)	96	64
Feb. 6	Mississippi	(H)	102	65
Feb. 8	Mississippi State	(H)	74	56
Feb. 16	Vanderbilt	(A)	90	91
Feb. 20	Auburn	(A)	69	88
Feb. 22	Alabama	(A)	71	75
Feb. 27	Tennessee	(H)	61	60
Mar. 1	Alabama	(H)	78	72

2109 1914

(N1) Charlotte, N. C.
(N2) Louisville, Ky.

1965-66—Won 32, Lost 2.

COACH: Adolph Rupp
HON. CAPT.: (None)

Dec. 1	Hardin-Simmons	(H)	83	55
Dec. 4	Virginia	(A)	99	73
Dec. 8	Illinois	(A)	86	68
Dec. 11	Northwestern	(H)	86	75

UK INVITATIONAL TOURNAMENT

Dec. 17	Air Force		78	58
Dec. 18	Indiana (Championship)		91	56

Dec. 22	Texas Tech	(A)	89	73
Dec. 29	Notre Dame	(N1)	103	69
Jan. 3	St. Louis	(H)	80	70
Jan. 8	Florida	(A)	78	64
Jan. 10	Georgia	(A)	69	**65
Jan. 15	Vanderbilt	(H)	96	83
Jan. 24	Louisiana State	(H)	111	85
Jan. 29	Auburn	(H)	115	78
Jan. 31	Alabama	(H)	82	62
Feb. 2	Vanderbilt	(A)	105	90
Feb. 5	Georgia	(H)	74	50
Feb. 7	Florida	(H)	85	75
Feb. 12	Auburn	(A)	77	64
Feb. 14	Alabama	(A)	90	67
Feb. 19	Mississippi State	(A)	73	69
Feb. 21	Mississippi	(A)	108	65
Feb. 26	Tennessee	(H)	78	64
Mar. 5	Tennessee	(A)	62	69
Mar. 7	Tulane	(H)	103	74

NCAA TOURNAMENT (Midwest Regional—Iowa City, Iowa)

Mar. 11	Dayton		86	79
Mar. 12	Michigan		84	77

(Finals—College Park, Md.)

Mar. 18	Duke		83	79
Mar. 19	Texas Western		65	72

2519 2028

INTERNATIONAL UNIVERSITIES TOURNAMENT

Tel Aviv, Israel

Aug. 3	Warsaw Univ.		67	58
Aug. 4	Cambridge Univ.		104	45
Aug. 6	Salonika Univ.		91	60
Aug. 10	Istanbul Univ.		82	36
Aug. 11	Warsaw Univ.		87	57

(Championship)

2950 2284

** Double overtime

1966-67—Won 13, Lost 13.

COACH: Adolph Rupp
HON. CAPT.: (None)

Dec. 3	Virginia	(H)	104	84
Dec. 5	Illinois	(H)	97	*98
Dec. 10	Northwestern	(A)	118	116
Dec. 13	North Carolina	(H)	55	64

Date	Team	Site	Ky.	Opp.
Dec. 17	Florida	(H)	75	78
UK INVITATIONAL TOURNAMENT				
Dec. 22	Oregon State		96	66
Dec. 23	Kansas St. (Championship)		83	79
Dec. 28	Cornell	(H)	77	92
Dec. 31	Notre Dame	(N1)	96	85
Jan. 5	Vanderbilt	(H)	89	*91
Jan. 14	Florida	(A)	72	89
Jan. 16	Georgia	(A)	40	49
Jan. 21	Auburn	(H)	60	58
Jan. 23	Tennessee	(H)	50	**52
Jan. 28	Louisiana State	(H)	102	72
Jan. 30	Mississippi	(H)	96	53
Feb. 4	Louisiana State	(A)	105	84
Feb. 6	Mississippi	(A)	79	70
Feb. 11	Mississippi State	(H)	72	*77
Feb. 13	Tennessee	(A)	57	76
Feb. 18	Mississippi State	(A)	103	74
Feb. 20	Georgia	(H)	101	76
Feb. 25	Alabama	(A)	71	81
Feb. 27	Auburn	(A)	49	60
Mar. 4	Vanderbilt	(A)	94	110
Mar. 6	Alabama	(H)	110	78

2151 2012

(N1) Louisville, Ky.

* Overtime

** Double Overtime

1967-68—Won 22, Lost 5.

COACH: Adolph Rupp
CAPTAIN: Thad Jaracz

Dec. 2	Michigan	(A)	96	79
Dec. 4	Florida	(H)	99	76
Dec. 6	Xavier	(H)	111	76
Dec. 9	Pennsylvania	(H)	64	49
Dec. 12	North Carolina	(N1)	77	84

UK INVITATIONAL TOURNAMENT

Dec. 22	Dayton		88	85
Dec. 23	South Carolina		76	66
(Championship)				
Dec. 30	Notre Dame	(N2)	81	73
Jan. 6	Vanderbilt	(A)	94	78
Jan. 8	Alabama	(A)	84	76
Jan. 13	Florida	(A)	78	96
Jan. 15	Georgia	(H)	104	73
Jan. 20	Auburn	(A)	73	74
Jan. 22	Tennessee	(A)	59	87
Jan. 27	Louisiana State	(A)	121	95
Jan. 29	Mississippi	(H)	85	76
Feb. 3	Louisiana State	(H)	109	96
Feb. 5	Mississippi	(H)	78	62
Feb. 10	Mississippi State	(A)	92	84
Feb. 12	Tennessee	(H)	60	59
Feb. 17	Mississippi State	(H)	107	81
Feb. 19	Georgia	(A)	106	87
Feb. 24	Alabama	(H)	96	83
Feb. 26	Auburn	(H)	89	57
Mar. 2	Vanderbilt	(H)	85	80

NCAA TOURNAMENT MIDEAST REGIONAL

Lexington, Ky.

Mar. 15	Marquette		107	89
Mar. 16	Ohio State		81	82

2400 2103

(N1) Greensboro, N.C. (N2) Louisville, Ky.

1968-69—Won 23, Lost 5.

COACH: Adolph Rupp
CAPTAIN: Phil Argento

Nov. 30	Xavier	(H)	115	77
Dec. 2	Miami	(A)	86	77
Dec. 7	North Carolina	(H)	77	87
Dec. 14	Pennsylvania	(A)	102	78

Date	Team	Site	Ky.	Opp.
UK INVITATIONAL TOURNAMENT				
Dec. 20	Michigan		112	104
Dec. 21	Army		80	65
(Championship)				
Dec. 28	Notre Dame	(N1)	110	90
Dec. 31	Wisconsin	(N2)	65	69
Jan. 4	Mississippi	(A)	69	59
Jan. 6	Mississippi State	(A)	91	72
Jan. 11	Florida	(H)	88	67
Jan. 13	Georgia	(H)	88	68
Jan. 18	Tennessee	(A)	69	66
Jan. 25	Louisiana State	(A)	108	96
Jan. 27	Alabama	(A)	83	70
Feb. 1	Vanderbilt	(H)	103	89
Feb. 3	Auburn	(H)	105	93
Feb. 8	Mississippi	(H)	104	68
Feb. 10	Mississippi State	(H)	91	69
Feb. 15	Florida	(A)	81	82
Feb. 17	Georgia	(A)	85	77
Feb. 22	Louisiana State	(H)	103	89
Feb. 26	Alabama	(H)	108	79
Mar. 1	Vanderbilt	(A)	99	101
Mar. 3	Auburn	(A)	90	86
Mar. 8	Tennessee	(H)	84	69

NCAA TOURNAMENT MIDEAST (Madison, Wisc.)

(N1) Louisville; (N2) Chicago

Mar. 13	Marquette	(N)	74	81
Mar. 15	Miami	(N)	72	71

2542 2199

1969-70—Won 26, Lost 2.

COACH: Adolph Rupp
CO-CAPTAINS: Dan Issel and Mike Pratt

Dec. 1	West Virginia	(H)	106	87
Dec. 6	Kansas	(H)	115	85
Dec. 8	North Carolina	(A)	94	87
Dec. 13	Indiana	(H)	109	92

UK INVITATIONAL TOURNAMENT

Dec. 19	Navy		73	59
Dec. 20	Duke		98	76
(Championship)				
Dec. 27	Notre Dame	(N1)	102	100
Dec. 29	Miami (Ohio)	(H)	80	58
Jan. 3	Mississippi	(H)	95	73
Jan. 5	Mississippi State	(H)	111	76
Jan. 10	Florida	(A)	88	69
Jan. 12	Georgia	(A)	72	71
Jan. 17	Tennessee	(H)	68	52
Jan. 24	Louisiana State	(H)	109	96
Jan. 26	Alabama	(H)	86	71
Jan. 31	Vanderbilt	(A)	81	89
Feb. 2	Auburn	(A)	84	83
Feb. 7	Mississippi	(A)	120	85
Feb. 9	Mississippi State	(A)	86	57
Feb. 14	Florida	(H)	110	66
Feb. 16	Georgia	(H)	116	86
Feb. 21	Louisiana State	(A)	121	105
Feb. 23	Alabama	(A)	98	89
Feb. 28	Vanderbilt	(H)	90	86
Mar. 2	Auburn	(H)	102	81
Mar. 7	Tennessee	(A)	86	69

NCAA TOURNAMENT MIDEAST (Columbus, Ohio)

Mar. 12	Notre Dame	(N2)	109	99
Mar. 14	Jacksonville	(N2)	100	106

2709 2253

(N1) Louisville; (N2) Columbus, Ohio

1970-71—Won 22, Lost 6.

COACH: Adolph Rupp
HON. CO-CAPTAINS: Mike Casey and Larry Steele

Dec. 1	Northwestern	(A)	115	100
--------	--------------	-----	-----	-----

Date	Team	Site	Ky.	Opp.	Date	Team	Site	Ky.	Opp.
Dec. 5	Michigan	(H)	104	93	Feb. 1	Auburn	(H)	114	76
Dec. 7	West Virginia	(A)	106	100	Feb. 6	Mississippi	(H)	121	86
Dec. 12	Indiana	(A)	95	93	Feb. 8	Miss. State	(H)	102	83
UK INVITATIONAL TOURNAMENT									
Dec. 18	De Paul		106	85	Feb. 13	Florida	(A)	65	74
Dec. 19	Purdue		83	89	Feb. 15	Georgia	(A)	107	95
	(Championship)				Feb. 20	Louisiana State	(H)	110	73
Dec. 22	Oregon State	(H)	84	78	Feb. 22	Alabama	(H)	101	74
Dec. 29	Notre Dame	(N1)	92	99	Feb. 27	Vanderbilt	(A)	119	90
Jan. 2	Mississippi	(A)	103	95	Mar. 1	Auburn	(A)	102	83
Jan. 4	Miss. State	(A)	79	71	Mar. 6	Tennessee	(H)	84	78
Jan. 9	Florida	(H)	101	75	NCAA TOURNAMENT				
Jan. 11	Georgia	(H)	79	66	MIDEAST (Athens, Ga.)				
Jan. 16	Tennessee	(A)	71	75	Mar. 18	Western Ky. (N2)		83	107
Jan. 23	Louisiana State	(A)	82	79	Mar. 20	Marquette (N2)		74	91
Jan. 25	Alabama	(A)	86	73					
Jan. 30	Vanderbilt	(H)	102	92				2670	2373

(N1) Louisville; (N2) Athens, Ga.

RECORDS SET BY THE 1970-71 TEAM

TEAM—SEASON

New Record	Old Record
MOST POINTS—	
(Regular Season Only—2513 in 26 Games, 1970-71)	2500 in 26 Games, 1969-70
(Conference Play Only—1728 in 18 Games, 1970-71)	1723 in 18 Games, 1969-70
(Most Times 100 or More Points—15 in 1970-71)	13 in 1969-70
HIGHEST SCORING AVERAGE—	
(Regular Season Only—96.7 in 26 Games, 1970-71)	96.2 in 26 Games, 1969-70
(Conference Play Only—96.0* in 18 Games, 1970-71)	
HIGHEST FIELD GOAL PCT.—50.6 in 28 Games, 1970-71	
(Regular Season Only—50.8 in 26 Games, 1970-71)	49.8 in 28 Games, 1969-70
(Conference Play Only—52.2 in 18 Games, 1970-71)	49.8 in 26 Games, 1969-70
	51.0 in 16 Games, 1965-66
MOST POINTS ALLOWED—2373 in 28 Games, 1970-71	
Regular Season Only—2175 in 26 Games, 1970-71)	2253 in 28 Games, 1969-70
	2049 in 26 Games, 1969-70

TEAM—SINGLE GAME

MOST POINTS, HOME FLOOR—121 (Kentucky 121 vs. Mississippi 86, Feb. 6, 1971)	116 (Kentucky 116 vs. Georgia 86, Feb. 16, 1970)
--	--

INDIVIDUAL RECORDS (SEASON)

HIGHEST FREE THROW PCT.—	
(Conference Play Only—90.7 by Kent Hollenbeck in 12 Games (40-44) 1970-71)	88.0 by Larry Steele in 13 Games, (22-25) 1969-70

MEMORIAL COLISEUM RECORDS

MOST POINTS—121 by Kentucky vs. Mississippi 86, Feb. 6, 1971)	116 by Kentucky vs. Georgia 86, Feb. 16, 1970
MOST POINTS, BOTH TEAMS—207 (Kentucky vs. Miss. 86, Feb. 6, 1971)	205 (Kentucky 109 vs. LSU 96, Feb. 3, 1968)
MOST FIELD GOALS MADE—54 by Kentucky vs. Mississippi, Feb. 6, 1971)	51 by Kentucky vs. Xavier, November 30, 1968

TEAM TRAVEL PLANS — HEADQUARTERS FOR ROAD GAMES

KANSAS at Lawrence on Dec. 4 (Sat.) at 8 p.m. EST

Air Charter—Leave Lexington Dec. 3 at 2:30 p.m. EST
Arrive Kansas City, 4:30 p.m. CST; Bus to Holiday Inn, Lawrence
Continue—Bus to Manhattan on Dec. 5

KANSAS STATE at Manhattan on Dec. 6 at 8:05 p.m. CST, Hdq.—Ramada Inn

Return—Leave Manhattan Tuesday, Dec. 7, at 8:30 a.m. CST

INDIANA at Louisville on Dec. 11 at 8 p.m. EST

Bus—Leave Lexington on Dec. 11 (Sat.) at 9 a.m.; Hdq.—Executive Inn
Return—by bus after game

NOTRE DAME at Louisville on Dec. 28 at 8 p.m. EST

Bus—Leave Lexington on Dec. 28 (Tues.) at 9 a.m.; Hdq.—Executive Inn
Return—by bus after game

FLORIDA at Gainesville on Jan. 15 at 7:45 p.m. EST

Air Charter—Leave Lexington on Jan. 14 (Fri.) at 2 p.m. EST
Arrive Gainesville at 5:20 p.m. EST; Hdq.—Holiday Inn West
Continue—Leave Gainesville on Jan. 16 (Sun.) at 8:30 a.m. EST

GEORGIA at Athens on Jan. 17 at 8 p.m. EST

Arrive Athens 10:20 a.m. EST; Hdq.—Holiday Inn
Return—Leave Athens after game on Jan. 17, approx. 10:30 p.m.
Arrive Lexington approx. 12:15 a.m. Tuesday, Jan. 18

VANDERBILT at Nashville on Feb. 5 (Sat.) at 2:10 p.m. CST

Air Charter—Leave Lexington on Feb. 4 (Fri.) at 3 p.m. EST
Arrive Nashville at 3:05 p.m.; Hdq.—Holiday Inn of Vanderbilt
Continue—Leave Nashville after game, approximately 5 p.m. CST

AUBURN at Auburn on Feb. 7 (Mon.) at 7:30 p.m. CST

Arrive Columbus, Ga., Feb. 5 at 7:40 p.m. EST; Bus to Heart of Auburn Motel
Return—Bus to Columbus on Feb. 8 (Tuesday a.m.); Arrive Lex. 11:05 a.m. EST

MISSISSIPPI at Oxford on Feb. 12 at 7:30 p.m. CST

Air Charter—Leave Lexington on Feb. 11 (Fri.) at 2 p.m. EST
Arrive Oxford on Feb. 11 at 3:10 p.m. CST; Hdq.—Holiday Inn
Continue—Leave Oxford on Feb. 13 at 9:30 a.m. CST

MISSISSIPPI STATE at Starkville on Feb. 14 at 7:30 p.m. CST

Arrive Columbus, Miss., at 10:05 CST, bus to Starkville; Hdq.—Holiday Inn
Return—Bus to Columbus on Feb. 15 (Tues.); Leave Columbus at 10 a.m. CST
Arrive Lexington at 1:10 p.m. EST

LOUISIANA STATE at Baton Rouge on Feb. 26 (Sat.) at 2:10 p.m. CST

Air Charter—Leave Lexington on Feb. 25 (Fri.) at 1 p.m. EST
Arrive Baton Rouge at 4 p.m. CST; Hdq.—Capitol House Hotel
Continue—Leave Baton Rouge on Feb. 26 at 5:30 p.m. CST

ALABAMA at Tuscaloosa on Feb. 28 at 8 p.m. EST

Arrive Tuscaloosa on Feb. 26 at 7:10 p.m. CST; Hdq.—Ramada Inn, Downtown
Return—Leave Tuscaloosa on Feb. 29 at 9:30 a.m. CST
Arrive Lexington at 12:45 p.m. EST

TENNESSEE at Knoxville on March 9 at 8 p.m. EST

Air Charter—Leave Lexington on March 8 (Wed.) at 3 p.m. EST
Arrive Knoxville at 3:55 p.m. EST; Hdq.—University Inn
Return—Leave Knoxville after game (approx. 10:30 EST)
Arrive Lexington at 11:25 p.m. EST

Convenient knows the score...

and we want you to know it, too.
That's why we're helping bring every
U. K. basketball game to you on WVLK.
It's just one more way Convenient
thinks of everything.

Go, Wildcats!

U. K. basketball games —
WVLK Radio, 590 KC.

CONVENIENT
FOOD MARTS

