

● Commonwealth of Kentucky ●

EDUCATIONAL BULLETIN

KENTUCKY SCHOOL DIRECTORY 1960-61



Published by
DEPARTMENT OF EDUCATION
WENDELL P. BUTLER
Superintendent of Public Instruction

ISSUED MONTHLY

Entered as second-class matter March 21, 1933, at the post office at
Frankfort, Kentucky, under the Act of August 24, 1912.

POSTMASTER: SEND NOTICES OF
CHANGES OF ADDRESS ON FORM 3579

VOL. XXVIII

JULY, 1960

NO. 7

**BLANK
PAGES
THROUGHOUT**

THE SEAL OF KENTUCKY



The seal of the Commonwealth of Kentucky shall have upon it the device, two friends embracing each other, with the words "Commonwealth of Kentucky" over their heads and around about them the words, "United We Stand, Divided We Fall". (Section 4536, Ky. Statutes, 1893)

STATE BIRD

Kentucky Cardinal. (Section 4618n Ky. Statutes, 1926)

STATE FLAG

The official State Flag of the Commonwealth of Kentucky shall be navy silk or bunting, with the Seal of the Commonwealth of Kentucky encircled by a wreath of goldenrod, embroidered, printed or stamped on the center thereof. The dimensions of the flag may vary. (Section 4618n Ky. Statutes, 1918)

STATE FLOWER

Goldenrod. (Section 4618o Ky. Statutes, 1926)

STATE SONG

"My Old Kentucky Home", written by Stephen Collins Foster. (Section 4618p Ky. Statutes, 1928)

CONTENTS

Foreword	395
Section I — State Data	
General Information	399
State Department of Education	401
Institutions of Higher Education	408
State Vocational and Special Schools.....	411
Section II — District Data	
Chairmen of Boards of Education	415
Superintendents of County School Districts.....	419
Superintendents of Independent School Districts.....	421
Assistant Superintendents	423
Supervisors of Instruction—County Districts	424
Supervisors of Instruction—Independent Districts	427
Directors of Pupil Personnel	428
Finance Officers	432
Visiting Teachers	433
School Lunch Directors	434
Section III — Local School Data	
An alphabetical list of public high schools, combined schools, and separate elementary schools of eight or more teachers.....	437
An alphabetical list of private and parochial high schools and separate elementary schools of eight or more teachers.....	447
A combined list of public and non-public schools in Kentucky by counties with name of principal, address, et. cetera.....	449

FOREWORD

395 This directory provides the same listing of state officials and state,
county, and local school administrative and supervisory personnel as
399 in previous directories with these additions: (1) a list of assistant super-
intendents, finance officers, visiting teachers, and school lunch direc-
401 tors in county and independent school districts, (2) a telephone
408 directory for state department of education personnel and street ad-
411 dress for local schools when available.
415

419 These changes have been made in the directory:
421

423 1. Revised listing of schools to include all secondary and com-
424 bined schools and separate elementary schools of eight or more
427 teachers under the direction of a principal instead of the previous
428 listing starting with four or more teacher schools. With the new ac-
432 creditation program for elementary schools of eight or more teachers
433 it is now possible to accord these schools the same status and recog-
434 nition as secondary schools in the state. The regrouping of schools
will permit a separate study and report on all schools of less than
eight teachers.

423 2. The statistical data on enrollment has been omitted from this
424 Directory and will be made available in other state bulletins devoted
427 to Kentucky secondary and elementary schools. This change has been
428 made to reduce the duplication of reporting by the school districts.
432 The official enrollment reports due on October 15 are not received
433 in time to be included in this bulletin. To partly compensate for this
434 change, other descriptive data on hand for the 1960-61 school year
have been included; for example, the superintendent's request for basic
classroom teachers under the Foundation Program and school organi-
zation pattern are provided in Part III of local data. The number of
basic teachers does not include special and vocational teachers. This
information is meant to be descriptive only. It is hoped that it will
help the user who is interested in approximate school size and grades
served by the school.

437 3. The alphabetical listing of schools in Parts I and II provide
447 a reference only to Part III of local data for persons who may not
know the county in which a school is located. Information about each
school has been consolidated in this list beginning on page 449.

449 The Department of Education expresses appreciation to the su-
perintendents for their assistance in providing the list of schools and
personnel. This edition of the Directory has been prepared by the
Research Division.

James L. Patton
Assistant Superintendent of Instruction

SECTION I – STATE DATA

General Information

State Department of Education

Institutions of Higher Education

State Vocational and Special Schools

ELECTED STATE OFFICIALS

BERT T. COMBS, Governor of Kentucky
WILSON W. WYATT, Lieutenant Governor
HENRY H. CARTER, Secretary of State
JOE SCHNEIDER, Auditor of Public Accounts
THELMA L. STOVALL, State Treasurer
JOHN B. BRECKINRIDGE, Attorney General
WENDELL P. BUTLER, Superintendent of Public Instruction
EMERSON BEAUCHAMP, Commissioner of Agriculture
DORIS OWENS, Clerk of Court of Appeals

SENATORS

JOHN SHERMAN COOPER, Somerset
THRUSTON B. MORTON, Louisville

CONGRESSMEN

FRANK A. STUBBLEFIELD, First District, Murray
WILLIAM H. NATCHER, Second District, Bowling Green
FRANK W. BURKE, Third District, Louisville
FRANK CHELF, Fourth District, Lebanon
BRENT SPENCE, Fifth District, Fort Thomas
JOHN WATTS, Sixth District, Nicholasville
CARL D. PERKINS, Seventh District, Hindman
EUGENE SILER, Eighth District, Williamsburg

COURT OF APPEALS

Robert B. Bird, Seventh District	Chief Justice
Brady M. Stewart, First District	Judge
John S. Palmore, Second District	Judge
Morris C. Montgomery, Third District	Judge
John R. Moremen, Fourth District	Judge
Squire N. Williams, Jr., Fifth District	Judge
James B. Milliken, Sixth District	Judge
Watson Clay	Commissioner
Robert K. Cullen	Commissioner
Osso W. Stanley	Commissioner
Beverly B. Waddill	Commissioner
Astor Hogg	Administrative Director of the Court
Miss Doris Owens	Clerk

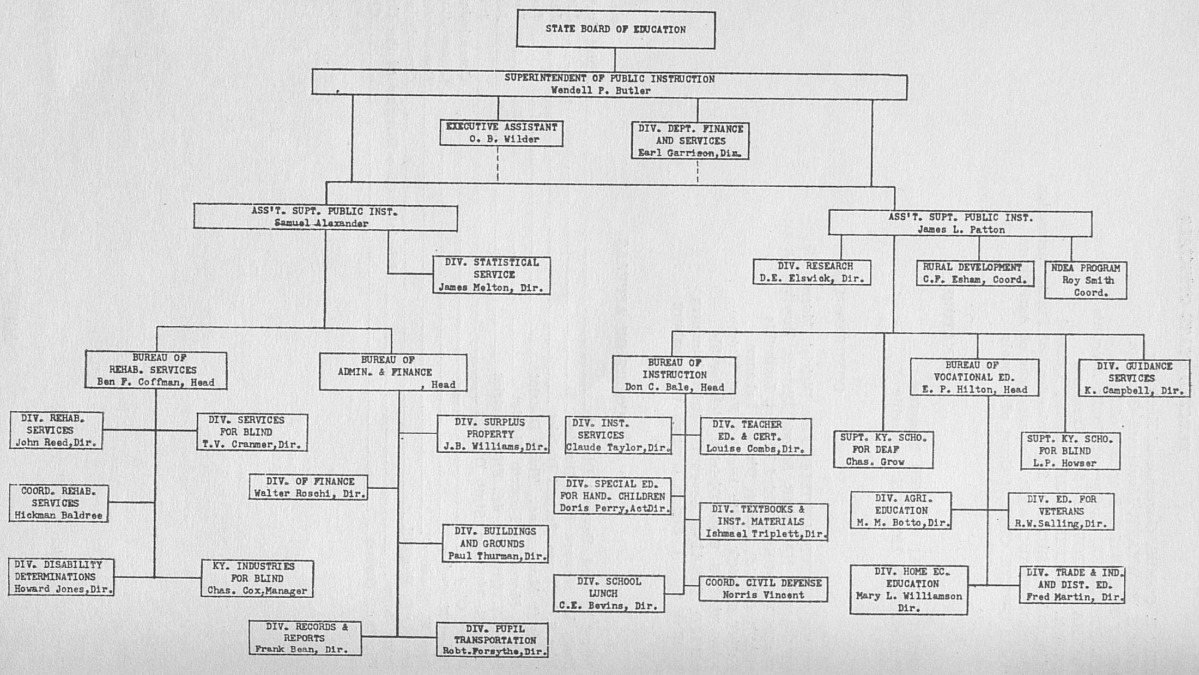

KENTUCKY STATE BOARD OF EDUCATION

WENDELL P. BUTLER, Superintendent of Public Instruction, Chairman
 MRS. FRANCELE H. ARMSTRONG, Henderson
 GEORGE HART, Murray
 HENRY E. POGUE, JR., 82 Henry Court, Fort Thomas
 ROBERT REID, SR., Owensboro
 MRS. JOHN H. WALLS, 1631 West Jefferson, Louisville
 WILLIAM A. JUSTICE, Pikeville
 ROSCOE MILLER, London
 SAMUEL M. ALEXANDER, Secretary

**STATE DEPARTMENT OF EDUCATION
 OFFICE OF THE SUPERINTENDENT**

Frankfort Phone CA 7-2231
 Extension No.:

BUTLER, WENDELL P., Superintendent of Public Instruction.....351, 352
 ALEXANDER, SAMUEL M., Assistant Superintendent of
 Public Instruction275, 276
 PATTON, JAMES L., Assistant Superintendent of Public Instruction.....312
 WILDER, O. B., Executive Assistant351, 352

DIVISION OF DEPARTMENTAL FINANCE AND SERVICES

GARRISON, EARL E., Director420
 SPENCER, EDWARD, Assistant Director420

CLERICAL ASSISTANTS

Cecconi, Jo Wanda	Peden, Lorena	Hulker, Roy (Dupl. Equip. Op.)
Combs, Margaret	Rodgers, Elois	Leathers, Robert (Storekeeper)
Crosswhite, Bobby	Smither, Ann	Shy, Henry (Dupl. Equip. Op.)
Jones, Emily	Thomas, Tacie	
O'Donoghue, Ceil	Wade, Elandor	
Parker, George Ella	Bradshaw, Lucian (Messenger)	

SECTION ON ADMINISTRATION, FINANCE, AND VOCATIONAL REHABILITATION
 ALEXANDER, SAMUEL M., Assistant Superintendent

DIVISION OF STATISTICAL SERVICE

MELTON, JAMES P., Director311

BUREAU OF ADMINISTRATION AND FINANCE

DIVISION OF BUILDINGS AND GROUNDS

THURMAN, PAUL W., Director250, 259
 ATKINS, EUGENE, Assistant Director
 MASON, GEORGE W., Engineer
 GUESS, ARNOLD, Supervisor

DIVISION OF FINANCE

ROSCHI, WALTER W., Director203
 RALL, C. E., Assistant Director202
 BATES, CLARENCE, Accounts Examiner, Monticello
 COLVIN, JAMES W., Accounts Examiner, Lexington
 DRYDEN, RAY N., Accounts Examiner, Mt. Olivet
 HOOKS, N. T., Accounts Examiner, Hopkinsville

DIVISION OF PUPIL TRANSPORTATION

FORSYTHE, ROBERT P., Director489

DIVISION OF RECORDS AND REPORTS

BEAN, FRANK, Director353
 ALSIP, J. M., Assistant Director
 TYLER, LEE, Pupil Accounting Supervisor, Beattyville

DIV. PUPIL
 TRANSPORTATION
 Robt. Forsythe, Dir.

DIV. RECORDS &
 REPORTS
 Frank Bean, Dir.

DIVISION OF SURPLUS PROPERTY

WILLIAMS, J. B., Director	337
THOMPSON, T. O., Assistant Director	337
BODKIN, SARA H., Administrative Assistant	338
FOLEY, W. W., Supervisor-Screener	338
RAY, W. E., Supervisor-Screener	
SMITH, J. A., Supervisor of Property Accounts	
GREENWELL, DON R., Supervisor	CA 7-6424
GREENE, ROBERT L., Warehouse Supervisor	CA 7-6424

CLERICAL ASSISTANTS

Brown, Gene M.	Estil, Carolyn	Moreland, Phyllis
Catlett, Mrs. Ellis Mae	Goins, Mrs. Edith	Roberts, Phyllis J.
Corbin, Wada	Griffin, Edith	Spaulding, Roberta
Davis, Mary	Koellein, Catherine	Thompson, Mrs. Dorothy
Dempsey, Patsy	Herndon, Mrs. Corinne	Tomlinson, Rose
Duvall, Dixianna	Maddox, Mrs. Alma	Trimble, Maria

FRANKFORT WAREHOUSE

Ballinger, Westley	Hall, William	Rogers, Paul
Braswell, James	Haydon, Allen	Shaw, Hardin
Carr, Eugene	Howard, E. B.	Shuttleworth, Harold
Cauble, William	Johnstone, Ben	Smith, Douglas
Clark, Hillis	Lea, Warren	Thompson, Carlos
Dodd, Harry	McDaniel, William	Tincher, Kash
Giles, Fred	McDonald, Everett	Warfield, Clarence
Hall, Gilbert	Rodgers, Hershel	Wood, Beckham

MADISONVILLE WAREHOUSE

Arnold, Mrs. Jean (Office)	Baxter, Junious	Johnson, Jerald
Baxter, Barry	Hill, Charles	

BUREAU OF REHABILITATION SERVICES

COFFMAN, BEN F., Head	242, 243, 253
TAYLOR, WENDELL, Senior Administrative Assistant	242
BALDREE, W. HICKMAN, Vocational Rehabilitation Coordinator	243, 253

DIVISION OF DISABILITY DETERMINATIONS

JONES, HOWARD P., Director	310, 319
RICE, CLIFTON A., Disability Supervisor	310, 319
CLAY, JOHN B., Medical Consultant	319
CORUM, PAUL E., Medical Consultant	319
BERRIE, RALPH H., Disability Counselor	310, 319
BRIDGES, WILLIAM, Disability Counselor	310
CONNOR, THOMAS I., JR., Disability Counselor	310
FANNIN, BEN, Disability Counselor	310, 319
GREEN, ROBERT, Disability Counselor	310, 319
HECKER, FRANK, Disability Counselor	
HUDDLESTON, ROBERT H., Disability Counselor	310
KIMBLER, LOIS H., Disability Counselor	
STOTT, ARCHIE, Disability Counselor	310
WHITE, LYLE, E., Disability Counselor	310

DIVISION OF REHABILITATION SERVICES

REED, JOHN S., Director	242, 243, 253
LEONARD, THOMAS P., Medical Consultant	CA 7-4718
ALLEN, LINDSEY E., Area Supervisor.....Office: Louisville	JU 7-7428
BURKHART, JOHN M., Area Supervisor	Harlan 721
FLEGE, R. FRED, Area Supervisor	Lexington 4-1330
WHITE, IRVIN K., Area Supervisor	Owensboro MU 4-4874
BASKETT, BESSIE R., Counselor	Bowling Green VI 3-6731

BECKHART, DONALD L., Counselor	Louisville	JU 7-6797
BROWN, HAYWARD, Counselor	Bowling Green	VI 3-6731
CONLEY, TED L., Counselor	Ashland	EA 4-6343
COX, WILLIAM J., Counselor	Harlan	721
FLANERY, LUCILE, Counselor	Louisville	JU 3-9063
FORMAN, RUTH B., Counselor	Lexington	4-1330
HAYNES, JESS W., Counselor	Paducah	442-0282
HEATH, FLENOR M., Counselor	Somerset	678-8922
HOLMES, CECILE, Counselor	Louisville	JU 3-9063
KNIGHT, THOMAS P., Counselor	Covington	AX 1-1d16
LAWRENCE, ROBERT E., Counselor	Covington	AX 1-1d16
MEENACH, LEON, Area Supervisor	Lexington	4-1330
MULLINS, BASIL T., Counselor	Paintsville	789-3843
SHERLOCK, WILLIAM E., Counselor	Louisville	JU 7-6797
TAYLOR, ESTHER K., Counselor	Lexington	3-2275
TRAYLOR, ROBERT E., Counselor	Madisonville	TA 1-5174
WILLIAMS, RANDALL P., Counselor	Lexington	4-1330
WILSON, WILLIAM E., Counselor	Louisville	JU 7-7428
COX, CHARLES E., Manager, Ky Industries for the Blind	Louisville	TW 6-8557

DIVISION OF SERVICES FOR THE BLIND

CRANMER, T. V., Director		253, 242, 243
GISSONI, FRED L., Placement Counselor	Lexington	3-2275
LINTON, EUGENIA, Supervisor Business Enterprises	Louisville	JU 7-7903
WALLACE, J. WISTER, Vending Stand Counselor.....	Summershade	HA 8-3290
GISSONI, BETTY J., Home Teacher-Counselor.....	Lexington	7-5564
SANDERS, JENELDA, Home Teacher-Counselor.....	Louisville	JU 7-7903

CLERICAL ASSISTANTS (State Office)

Baldwin, Mary A.	Lacefield, Elsie Jean	Sims, Myrtle
Bates, Janice Marie	Lippert, Wanda	Stivers, Jane
Bingham, Irma	Parker, Pettit	Walters, Grace T.
Boone, Virginia	Patrick, Katherine S.	Webster Lillian
Clark, Judy	Roberts, Betty A.	Wiley Jo Ann
Dickerson, Bobby	Rose, Nancy Evelyn	Wilson, Gladys
Gaines, Linda	Shaw, Marie C.	Yount, Patricia
Honaker, Janice		

CLERICAL ASSISTANTS (District Offices)

Becker Marjorie P.	Miller,, Tenny	Snow, Dorothy Ann
Casey, Ruth M.	Moore, Margaret V.	Stafford, Violet K.
Daniel, Marie C.	Nixon, Alma C.	Stites, Catherine S.
Fraley, Lorraine	Pearcy, Audrey Alice	Wilson, Sue Carolyn
Hall, Shirley Ann	Pittman, Shirley Ann	Woodruff, Mary Elizabeth
Kurzendoerfer, Peggy	Redmon, Judith	Zimbro, Helen R.
Lowe, Virginia K.	Reynolds, Ruby Francis	

INSTRUCTIONAL SECTION

PATTON, JAMES L., Assistant Superintendent

DIVISION OF RESEARCH

ELSWICK, D. E., Director	498
MARSHALL, MRS. MARY, Research Analyst	498

RURAL DEVELOPMENT PROGRAM

ESHAM, C. F., Coordinator	312
---------------------------------	-----

NDEA PROGRAM

SMITH, ROY G., Coordinator	318
----------------------------------	-----

BUREAU OF INSTRUCTION
BALE, DON C., Head

451, 452

DIVISION OF INSTRUCTIONAL SERVICES

TAYLOR, CLAUDE A., Director	358
TAYLOR, SAM, Assistant Director	330
ADAMS, EARL, Gen. Supervisor	330
ANTLE, NORMAN, Gen. Supervisor	
ANDERSON, D. C., Gen. Supervisor	228
BAILEY, NELLA, Library Supervisor	384
BERRY, ALBERT, Science Supervisor	404
CHAPMAN, VIRGINIA RUTH, Supervisor of Attendance and Pupil Personnel	228
GENTRY, LEE, Supervisor of Health, Physical Education, and Safety	228
KEMPER, GARLAND, Gen. Supervisor	
McGRAW, WILLIAM T., Gen. Supervisor	
McQUEEN, W. M., Music Supervisor	404
SHINDELBOWER, DAN, Art Supervisor	404
WALTON, MOSS, General Supervisor	
WATKINS, H. M., Science Supervisor	404
WHALIN, E. B., Adm. Assistant	404

DIVISION OF TEACHER EDUCATION AND CERTIFICATION

COMBS, LOUISE, Director	264
SIMANDLE, SIDNEY RAY, Assistant Director	264
SANDERS, WILLIAM C., Supervisor of Certification	264
BARNARD, ETHEL M., Consultant, In-Service Teacher Education	
BROWN, JAMES, Consultant, In-Service Teacher Education	
RUSSELL, ADDLY EUGENE, Consultant, In-Service Teacher Education	
WOOSLEY, ROBERT E., Consultant, In-Service Teacher Education	
JOHNSON, VIVIAN, Transcript Analyst	
DEMOSS, CLARA, Administrative Assistant	

DIVISION OF SPECIAL EDUCATION

EDWARDS, STELLA A., Director (On Leave)	271
PERRY, DORIS A., Acting Director	271
CLOPPER, DONALD L., Supervisor	
SCHMIDT, CAROLYN LEE, Supervisor	

DIVISION OF TEXTBOOKS AND INSTRUCTIONAL MATERIALS

TRIPLETT, ISHMAEL, Director	342
HODGKIN, BOSWELL, B., Assistant Director	342

DIVISION OF SCHOOL LUNCH

BEVINS, C. E., Director	328
DURHAM, JAMES E., Assistant Director	328
ARNETT, GEORGIA, School Lunch Supervisor (Field)	
BOTTS, ANNIE MARY, School Lunch Supervisor	328
COLLIER, MARTINE, School Lunch Supervisor (Field)	
LEWIS, JANE, School Lunch Supervisor (Field)	
LIGON, ELEANOR, School Lunch Supervisor (Field)	
MOORES, LAURA, School Lunch Supervisor (Field)	

DIVISION OF CIVIL DEFENSE

VINCENT, NORRIS B., Director and Coordinator	260, 369
BERTRAM, CHARLES, In-Service Teacher Education Supervisor	
CLARK, M. J., In-Service Teacher Education Supervisor	

CLERICAL ASSISTANTS

Atha, Linda	Hollins, Mary Lou	Penn, Theresa
Brown, Louise	Johnson, Inez	Perry, Pat
Buchwald, Martha	Jones, Mary	Quire, Mrs. Edna
Burdine, Jean	Lauthner, Letty	Rice, Mrs. Katherine
Campbell, Willenna	Leitch, Nancy	Royalty, Mary
Carl, Helen	Mann, Dorothy	Shaw, Polly Anne
Carter, Evelyn	Marshall, Sara Margaret	Stucker, Emogene
Clasby, Alice	Mefford, Dorothy	Sudduth, Eva
Conway, Irene	Mitchell, Louise	Swindell, Virginia
Goins, Kathryn	Montgomery, Alma Jean	Taylor, Lawrence J.
Graham, Mrs. Becky	Parker, Elsie	Walpert, Sandra
Hawkins, Mrs. Vena	Parrish, Martha	Watson, Charles N.
Hoehner, Arvilla	Parrish, Mary Catherine	Yeary, Carolyn

DIVISION OF GUIDANCE SERVICES

CAMPBELL, KEARNEY, Director	331
DAVIS, ORDIE U., Assistant Director	331
PRYSE, HENRY F., Supervisor	
FULLER, RUTH, Supervisor	
INGLE, JAMES E., Supervisor	
SEBASTIAN, ROLAND, Supervisor	
SEYFRIT, PAUL L., Psychologist	

CLERICAL ASSISTANTS

Arlington, Helen	McDaniel, Ruth	Redding, Mae
------------------	----------------	--------------

BUREAU OF VOCATIONAL EDUCATION

HILTON, E. P., Head

313

DIVISION OF AGRICULTURAL EDUCATION

BOTTO, M. M., Director	234
MONTGOMERY, W. C., Assistant Director	440
JUDGE, WILLIAM, State Supervisor	
KELLEY, ROBERT L., State Supervisor	440
NEEL, C. O., State Supervisor	440
ADAMS, JOHN M., JR., Supervisor, London	
BAYLESS, D. E., Supervisor, Morehead	
CHERRY, WILLIAM N., Supervisor, Hopkinsville	
MADDOX, JAMES D., Supervisor, Hardinsburg	
THRELKELD, J. ERNEST, Supervisor, Simpsonville	
WILLIAMS, H. O., Supervisor, Bowling Green	

DIVISION OF EDUCATION FOR VETERANS

SALLING, ROBERT W., Director	456
NEIKIRK, LYLE M., Supervisor	Office: Somerset 679-1754
McGOWN, JAMES R., Supervisor	Bowling Green VI 2-5207

DIVISION OF HOME ECONOMICS EDUCATION

WILLIAMSON, MARY LOIS, Director	327
VAUGHAN, MARY BELL, Assistant Director	327
MELTON, JANE, State Supervisor	327
PORTER, MRS. FANNIE W., State Supervisor	
	Office: Ashland EA 4-9236
COLLINS, MAURINE, Supervisor	May's Lick SO 3-2930
SMITH, DOROTHY, Supervisor	Somerset 678-5747
TABB, SARAH, Supervisor	Bowling Green VI 2-0341, Ex. 321

DIVISION OF TRADE AND INDUSTRIAL & DISTRIBUTIVE EDUCATION

MARTN, FRED, Director	448, 449
SCHMIDT, DORIS, Supervisor, Practical Nurse Training	217
DISNEY, JAMES, Supervisor, Industrial Arts	448, 449
MATTINGLY, JOHN D., Assistant Supervisor, Distributive	
Education	448, 449
SLOANE, ROBERT W., State Coordinator	448, 449
BERRYMAN, JAMES E., Itinerant Instructor, Fireman Training	448, 449
BOGARD, RICHARD, Itinerant Instructor, Fireman Training	448, 449

CLERICAL ASSISTANTS

Anglin, Martha	Hahn, Arlene	Kendall, Mrs. Emma
Baker, Virgilene	Heiser, Barbara	Norman, Dorothy
Church, Helen	Henry, Edna	Sewell, Shirley (Somerset)
Clarke, Mrs. Marie	Hodgkin, Mildred	Sims, Ethyl
Clifton, Frances	Jones, Jessie	Strassner, Josephine
Ferguson, Carol	Kagin, Elizabeth	Thompson, Mrs. Nancy
Grimes, Doris		

THE STATE TEXTBOOK COMMISSION

MITCHELL DAVIS, Glasgow, Chairman
 JOE C. HOWARD, Louisville, Vice Chairman
 WENDELL P. BUTLER, Secretary
 MRS. MAZIE BOCLAIR, Frankfort
 MRS. CLEO CLICK, Heidrick
 J. DORLAND COATES, Richmond
 JAMES L. COBB, Covington
 MRS. HAZEL R. MEARS, Horse Cave
 MRS. GEORGIA B. WEAR, Murray

**TEACHERS' RETIREMENT SYSTEM OF THE STATE OF KENTUCKY
FRANKFORT**

BOARD OF TRUSTEES

W. S. MILBURN, Chairman, Louisville
 MRS. EDNA E. LINDLE, Vice-Chairman, Henderson
 MRS. MARGARET SHEEHAN, Danville
 TED L. CROSTHWAIT, Bardstowr
 HON. WENDELL P. BUTLER, Superintendent of Public Instruction, Frankfort
 HON. JOHN P. BRECKINRIDGE, Attorney General, Frankfort
 HON. THELMA L. STOVALL, State Treasurer, Frankfort

PERSONNEL

JAMES L. SUBLETT, Executive Secretary
 VERA BECKHAM, Assistant Secretary
 WILLIAM RAY HOLT, Accountant

Lucy Blakemore	Wilma Gaines	Amanda Owens
Joan Burke	Joyce Hutcherson	Jean L. Pulliam
Barbara Case	Edna Inman	Martha C. Sudduth
Polly Casey	Susan Leathers	Doris W. Ward
Anna Mae Connelly	Alean McDonald	Dorothy L. Wood
Nancy G. Cosby	Helen N. Meade	Frances Wright

KENTUCKY EDUCATION ASSOCIATION

GRACE WELLER, President
 J. M. DODSON, Executive Secretary
 BEULAH FONTAINE, Consultant for Professional Services
 VERNE P. HORNE, Director of Public Relations
 LYNDLE BARNES, Consultant for Field Services
 GERALD JAGGERS, Director of Publications

KENTUCKY BRANCH NATIONAL CONGRESS OF PARENTS AND TEACHERS

MRS. KARL BADER, 2706 Alice Avenue, Louisville 20, President
 MRS. DALLAS BRIGHTWELL, Executive Secretary

STATE LAW LIBRARY

GENERAL FIELD HARRISState Law Librarian

DIVISION OF LIBRARY EXTENSION

MISS MARGARET WILLISDirector

THE KENTUCKY HISTORICAL SOCIETY

GEORGE M. CHINNSecretary-Treasurer

COUNCIL ON PUBLIC HIGHER EDUCATION

Voting Members

WENDELL P. BUTLER, Chairman, Superintendent of Public Instruction, Frankfort
ROBERT R. MARTIN, President, Eastern Kentucky State College, Richmond
R. B. ATWOOD, President, Kentucky State College, Frankfort
ADRON DORAN, President, Morehead State College, Morehead
RALPH H. WOODS, President, Murray State College, Murray
KELLY THOMPSON, President, Western Kentucky State College, Bowling Green
FRANK G. DICKEY, President, University of Kentucky, Lexington
FRANCELE H. ARMSTRONG, Member State Board of Education, Henderson
MRS. JOHN H. WALLS, Member State Board of Education, 1631 W. Jefferson, Louisville
H. D. FITZPATRICK, JR., Member Board of Regents, Eastern Kentucky State College,
Prestonsburg
MRS. CRAIG SCHMIDT, Member Board of Regents, Kentucky State College, Shelbyville
CHARLES GILLEY, Member Board of Regents, Morehead State College, Winchester
GLENN DORAN, Member Board of Regents, Murray State College, Murray
H. BEMIS LAWRENCE, Member Board of Regents, Western Kentucky State College,
Louisville
RALPH H. ANGELUCCI, Member Board of Trustees, University of Kentucky, Lexington
HARPER GATTON, Member Board of Trustees, University of Kentucky, Louisville
LYMAN V. GINGER, College of Education, University of Kentucky, Lexington
CLIFFORD SMITH, Member Board of Trustees, University of Kentucky, Frankfort

Non-Voting Members—
REDIFORD DAMRON, Pikeville College, Pikeville
JOHN BOYD, Union College, Barbourville
Irvin Lunger, Transylvania College, Lexington

LOUISE COMBS, Secretary
TED C. GILBERT, Executive Secretary

ADVISORY COMMITTEE TO THE COUNCIL ON PUBLIC HIGHER EDUCATION

DR. W. J. MOORE (Chairman), Dean, Eastern Kentucky State College, Richmond
DR. W. C. LAPPIN, Dean, Morehead State College, Morehead
DR. W. G. NASH, Dean, Murray State College, Murray
DR. RAYMOND CRAVENS, Dean, Western Kentucky State College, Bowling Green
DR. DAVID H. BRADFORD, Dean, Kentucky State College, Frankfort
DR. LYMAN V. GINGER, Dean, College of Education, University of Kentucky, Lexington
DR. M. M. WHITE, Dean, College of Arts and Sciences, University of Kentucky, Lexington
DR. LOUIS SMITH, Dean, Berea College, Berea
SISTER CLARA FRANCIS, Nazareth College, Louisville
DR. R. D. JUDD, Dean, Graduate School, Georgetown College, Georgetown
DR. IRVIN E. LUNGER*, President, Transylvania College, Lexington
MR. REDIFORD DAMRON*, Dean, Pikeville College, Pikeville
DR. JOHN H. BOYD*, Dean, Union College, Barbourville
MR. A. B. ARNOLD, Superintendent, Pendleton County Schools, Falmouth
MR. CARL ALLEN, Principal, Milton Elementary School, Milton
MR. RUSSELL BELOW, Superintendent, Henderson County Schools, Henderson
MRS. W. B. NALLE, 3225 Bath Avenue, Ashland
MR. JOE HOWARD, 409 McCready, Louisville
MRS. J. E. HERNANDEZ, 236 Clay Avenue, Lexington
THE REVEREND F. N. PITT, Catholic School Board, Southern Trust Building, Louisville
MRS. NORA LEE ROWLAND, 5322 Lost Trail, Louisville
MRS. DORCAS WILLIS, Route 2, Paris
MR. C. H. FARLEY, Superintendent, Pike County Schools, Pikeville
DR. R. E. JAGGERS, Ex Officio, Eastern Kentucky State College, Richmond (Chairman,
Kentucky Commission on Teacher Education and Professional Standards)
MISS LOUISE COMBS (Secretary), State Department of Education, Frankfort (Director,
Division of Teacher Education and Certification)

* Appointed by Executive Committee of the Association of Kentucky Colleges and Universities for three-year periods.

COLLEGE PRESIDENTS AND COLLEGE LOCATIONS

ASBURY COLLEGE, Z. T. Johnson, President	Wilmore
BELLARMINE COLLEGE, Reverend Alfred F. Horrigan, President	Louisville
BEREA COLLEGE, Francis S. Hutchins, President	Berea
BETHEL COLLEGE, W. E. Burton, President	Hopkinsville
BOWLING GREEN COLLEGE OF COMMERCE, J. Murray Hill President	Bowling Green
BRESCIA COLLEGE, Sister Joan Marie, President	Owensboro
CAMPBELLSVILLE COLLEGE, John M. Carter, President	Campbellsville
CANEY JUNIOR COLLEGE, June Buchanan, President	Pippa Passes
CENTRE COLLEGE, Thomas A. Spragens, President	Danville
CUMBERLAND COLLEGE, J. M. Boswell, President	Williamsburg
EASTERN KENTUCKY STATE COLLEGE, Robert R. Martin, President	Richmond
GEORGETOWN COLLEGE, Robert L. Mills, President	Georgetown
KENTUCKY STATE COLLEGE, R. B. Atwood, President	Frankfort
KENTUCKY WESLEYAN COLLEGE, Harold Hamilton, President	Owensboro
LEES JUNIOR COLLEGE, Lawrence H. Hollander, President	Jackson
LINDSEY WILSON COLLEGE, John B. Horton, President	Columbia
LORETTO JUNIOR COLLEGE, Mother Rose Maureen, President	Nerinx
MIDWAY JUNIOR COLLEGE, Lewis A. Piper, President	Midway
MOREHEAD STATE COLLEGE, Adron Doran, President	Morehead
MURRAY STATE COLLEGE, Ralph H. Woods, President	Murray
*NAZARETH SENIOR COLLEGE, Sister Margaret Gertrude, President	Louisville
PADUCAH JUNIOR COLLEGE, R. G. Matheson, President	Paducah
PIKEVILLE COLLEGE, A. A. Page, President	Pikeville
ST. CATHARINE JUNIOR COLLEGE, Sister Jean Marie, President	St. Catherine
SOUTHEASTERN CHRISTIAN COLLEGE, N. Wilson Burks, President	Winchester
SUE BENNETT COLLEGE, Earl Hays, President	London
TRANSYLVANIA COLLEGE, Irvin Lunger, President	Lexington
UNION COLLEGE, Mahlon Miller, President	Barbourville
UNIVERSITY OF KENTUCKY, Frank G. Dickey, President	Lexington
UNIVERSITY OF LOUISVILLE, Philip G. Davidson, President	Louisville
URSULINE COLLEGE, Mother M. Columba, President	Louisville
VILLA MADONNA COLLEGE, Reverend John F. Murphy, President	Covington
WESTERN KENTUCKY STATE COLLEGE, Kelly Thompson, President	Bowling Green

*On two campuses

COLLEGES AND UNIVERSITIES IN KENTUCKY AND THEIR ACCREDITATION

(All hold membership in the Kentucky Association of
Colleges, Secondary and Elementary Schools)

Institutions	Teacher Educa- tion Program Approved by State Department of Education	Southern Asso- ciation of Colleges and Secondary Schools	National Council for Accreditation of Teacher Education
Senior Colleges			
Asbury College	x	x	x
Bellarmino College	x	x	
Berea College	x	x	x
Bowling Green College of Commerce	x		
Brescia College	x	x	
Campbellsville College*	x	x*	
Centre College	x	x	
Cumberland College*	x	x*	
Eastern Kentucky State College	x	x	x
Georgetown College	x	x	
Kentucky State College	x	x	x
Kentucky Wesleyan College	x	x	
Morehead State College	x	x	x
Murray State College	x	x	x
Nazareth College (on two campuses)	x	x	
Pikeville College*	x	x*	
Transylvania College	x	x	
Union College	x	x	
University of Kentucky	x	x	x
University of Louisville	x	x	x
Ursuline College	x	x	
Villa Madonna College	x	x	
Western Kentucky State College	x	x	x
Junior Colleges			
Bethel College	x	x	
Caney Junior College	x	x	
Lees Junior College	x	x	
Lindsey Wilson College	x	x	
Loretto Junior College	x	**	
Midway Junior College	x	x	
Paducah Junior College	x	x	
St. Catharine Junior College	x	x	
Southeastern Christian College	x		
Sue Bennett College	x	x	

*Accredited by Southern Association as a junior college—has expanded to a four-year college and has been approved by the State Board of Education as a four-year college until Southern Association determines its eligibility for membership.
**In process of being accredited by Southern Association.

UNIVERSITY OF KENTUCKY

Lexington

FRANK G. DICKEY, President

BOARD OF TRUSTEES

HON. BERT T. COMBS, Governor of Kentucky, Chairman

HON. WENDELL P. BUTLER, Superintendent of Public Instruction

HON. EMERSON BEUCHAMP, Commissioner of Agriculture

DR. RALPH ANGELUCCI, Lexington

MRS. PAUL G. BLAZER, Ashland

DR. R. W. BUSHART, Fulton

W. F. FOSTER, Mayfield

HARPER GATTON, Madisonville

DR. PAUL B. HALL, Paintsville

ROBERT HILLENMEYER, Lexington

ROBERT P. HOBSON, Louisville

DR. H. B. MURRAY, West Liberty

CLIFFORD SMITH, Frankfort

J. STEPHEN WATKINS, Lexington

FLLOYD WRIGHT, Lexington

DR. AUBREY BROWN, Agricultural Exp. Sta.

DR. THOMAS D. CLARK, Dept. of History

EASTERN KENTUCKY STATE COLLEGE

Richmond

ROBERT R. MARTIN, President

BOARD OF REGENTS

HON. WENDELL P. BUTLER, ChairmanSuperintendent of Public Instruction

EARLE COMBSRichmond

F. L. DUPREEHarlan

H. D. FITZPATRICK, JR.Prestonsburg

ROBERT B. HENSLEYLouisville

JUDGE T. B. MCGREGORFrankfort

DR. RUSSELL I. TODDRichmond

MOREHEAD STATE COLLEGE

Morehead

ADRON DORAN, President

BOARD OF REGENTS

HON. WENDELL P. BUTLER, ChairmanSuperintendent of Public Instruction

DR. W. H. CARTMELLMaysville

ALEX CHAMBERLAINAshland

CHARLES GILLEYWinchester

B. F. REEDDrift

MRS. E. E. SHANNONLouisa

BRUCE WALTERSPikeville

MURRAY STATE COLLEGE

Murray

RALPH H. WOODS, President

BOARD OF REGENTS

HON. WENDELL P. BUTLER, ChairmanSuperintendent of Public Instruction

GLENN DORANMurray

CLAUDE H. HALLCadiz

BOB T. LONGBenton

ALTON B. MITCHELLSmith's Grove

O. B. SPRINGERHenderson

R. H. WHITEFulton

WESTERN KENTUCKY STATE COLLEGE

Bowling Green

KELLY THOMPSON, President

BOARD OF REGENTS

HON. WENDELL P. BUTLER, ChairmanSuperintendent of Public Instruction

DR. W. GERALD EDDSCalhoun

OWENS C. HAMMONSLouisville

MAXEY B. HARLINBowling Green

DOUGLAS KEENScottsville

H. BEMIS LAWRENCELouisville

HUGH POLANDGuthrie

KENTUCKY STATE COLLEGE

Frankfort

R. B. ATWOOD, President

BOARD OF REGENTS

HON. WENDELL P. BUTLER, Chairman	Superintendent of Public Instruction
RAY BINFORD	Versailles
J. E. HANKINS	Louisville
RAY MOSS	Pineville
MONSIGNOR JOSEPH A. O'DWYER	Frankfort
NELSON O'NEAL	Lexington
MRS. CRAIG SCHMIDT	Shelbyville

MAYO STATE VOCATIONAL-TECHNICAL SCHOOL

Paintsville

GEORGE L. RAMEY, Director

NORTHERN KENTUCKY STATE VOCATIONAL SCHOOL

Covington

STEVE MARCUM, Director

LINCOLN INSTITUTE

Lincoln Ridge

WHITNEY M. YOUNG, President

WEST KENTUCKY STATE VOCATIONAL SCHOOL

Paducah

HOWITT C. MATHIS, Director

KENTUCKY SCHOOL FOR THE BLIND

Louisville

L. P. HOWSER, Superintendent

KENTUCKY SCHOOL FOR THE DEAF

Danville

CHARLES GROW, Superintendent

SECTION II – DISTRICT DATA

Chairmen of Boards of Education

Superintendents of County School Districts

Superintendents of Independent School Districts

Assistant Superintendents

Supervisors of Instruction—County Districts

Supervisors of Instruction—Independent Districts

Directors of Pupil Personnel

Finance Officers

Visiting Teachers

School Lunch Directors

**CHAIRMEN
BOARDS OF EDUCATION KENTUCKY SCHOOL DISTRICTS 1960-61**

School District	Name of Chairman	Address
Adair County	Robert Parson	Columbia
Allen County	Oldridge Cliburn	Scottsville, Rt. 2
Scottsville	J. Y. Jones	Scottsville
Anderson County	Roy B. Robinson	Lawrenceburg
Ballard County	C. M. Parsons	Barlow
Barren County	Fred J. Pardue	Park City
Caverna	W. Ray Scott	Cave City
Glasgow	Dr. Paul S. York	Glasgow
Bath County	Dr. J. W. Lester	Owingsville
Bell County	Robert Hensley	Calloway
Middlesboro	Dr. Arch M. Carr	Middlesboro
Pineville	Richard D. Golden	Pineville
Boone County	R. D. Carrigan	Burlington, Rt. 2
Walton-Verona	David Houston	Walton
Bourbon County	Elmer Sparks	North Middletown
Paris	Edward H. Sutherland	Paris, Mt. Airy Avenue
Boyd County	John J. Ross	Ashland, Rt. 3, Box 183
Ashland	F. S. Crawford	1730 Beverly Blvd. Ashland, Ky.
Catlettsburg	Calvin Meek, Sr.	3521 Short Street Catlettsburg
Fairview	George Potter	Fairview
Boyle County	Estus Lovett	Danville, Rt. 2
Danville	Dr. Chris Jackson	Danville, Lexington Ave.
Bracken County	Marcus D. Fury	Foster, Rt. 1
Augusta	Dr. C. A. Marquardt	Augusta
Breathitt County	G. C. Anderson	Juan
Jackson	Dr. Price Sewell	Jackson, Broadway
Breckinridge County	H. H. Bennett	Hardinsburg, Rt. 2
Cloverport	Eugene Huston	Cloverport
Bullitt County	A. E. Whiteman	West Point, Rt. 1
Butler County	Charles Davenport	Rochester
Caldwell County	Marvin E. Sigler	Princeton, Rt. 1
Calloway County	John D. Grogan	Murray, Rt. 3
Murray	M. H. Ryan	Murray
Campbell County	Victor Fender	Melbourne, Rt. 1, Box 19
Bellevue	Lester Ballance	801 Taylor Avenue Bellevue, Ky.
Dayton	Daniel E. Rece	917 Ervin Terrace Dayton, Ky.
Fort Thomas	Robert J. Raisbeck	30 Riverview Fort Thomas, Ky.
Newport	Walter G. Melching	330 Hodge Street Newport, Ky.
Silver Grove	J. J. Heiert	Silver Grove
Southgate	Edward Schumann	2323 Alexandria Pike Southgate
Carlisle County	Herschel B. Mix	Bardwell
Carroll County	Paul L. Berkshire	Eagle Station, Rt. 1
Carrollton	Paul H. Williams	Carrollton, Fifth St.
Carter County	W. L. Gearhart	Grayson
Casey County	Lewis J. Cox	Bradfordsville
Liberty	Fitch Foster	Liberty
Christian County	James E. Cansler	Cerulean, Rt. 1
Hopkinsville	Francis C. Newton	530 West Ninth Street Hopkinsville, K.
Clark County	John R. Codell	Winchester, Rt. 2
Clay County	John G. White	Burning Springs
Clinton County	Charlie Murry	Albany, Rt. 2
Crittenden County	W. O. Winstead	Marion, Rt. 2
Cumberland County	Dr. Joseph Schickel	Burkesville
Daviess County	Robert Reid, Jr.	3310 East 4th Street Owensboro, Ky.
Owensboro	J. V. Vittitow	221 St. Ann Street, Owensboro, Ky.
Edmonson County	Ralph Alford	Roundhill
Elliott County	John Dehart	Dew Drop
Estill County	Earl J. Gentry	Station Camp
Irvine	William Boyd Witt	Irvine, Park Avenue
Ravenna	Raymond W. Henderson	Ravenna
Fayette County	Mrs. William Clark Jr.	Lexington, Rt. 7
Lexington	Dr. Francis Massie	1221 South Broadway Lexington, Ky.

CHAIRMEN
BOARDS OF EDUCATION KENTUCKY SCHOOL DISTRICTS
 —Continued

School District	Name of Chairman	Address
Fleming County	Dr. C. D. Blair	Flemingsburg
Floyd County	John M. Stumbo	Harold
Franklin County	James L. Gatewood	212 Noel Avenue Frankfort, Ky.
Frankfort	Allen Prewitt	120 East Campbell St. Frankfort, Ky.
Fulton County	Earl Taylor	Hickman
Fulton	Dr. R. W. Bushart	407 Third Street Fulton, Ky.
Gallatin County	Alva Lowe	Sparta, Rt. 2
Garrard County	Kirby Teater	Lancaster, Rt. 3
Lancaster	Russell Hester	Maplewood Drive Lancaster, Ky.
Grant County	George Trimmell	Williamstown
Williamstown	John Juett	Williamstown
Graves County	Daniel A. Johnson	Symsonia
Mayfield	Albert G. Wilson	Chapel Court, Mayfield
Grayson County	Winfred S. Patterson	Clarkson
Leitchfield	O. O. Smith	Leitchfield
Green County	Voris Whitlock	Greensburg, Rt. 4
Greenup County	Wayne Traylor	Wurtland, Rt. 1
Greenup	Patterson A. Williams II	Greenup
Raceland	H. C. Chapman	Raceland
Russell	J. J. Stephens	Russell
South Portsmouth	Ellsworth Noel	South Portsmouth
Hancock County	Robert Ireland	Hawesville
Hardin County	G. C. Johnson	East View
Eliabethtown	Walter A. Boone	111 South Mulberry St. Eliabethtown, Ky.
West Point	Roger L. Applegate	West Point
Harlan County	Dr. S. H. Rowland	Lenarue
Harlan	James S. Greene, Jr.	Harlan, Box 995
Lynch	Dr. L. E. Payton	Lynch
Harrison County	R. W. Switzer	Cynthiana, Rt. 5
Cynthiana	John M. Stewart	Cynthiana
Hart County	Burnice Lawson	Canmer
Henderson County	Edward Utley, Jr.	Route 2, Box 382 Henderson, Ky.
Henderson	Wallace Eblen (Acting)	33 South Alvasia St. Henderson, Ky.
Henry County	William H. Peniston	Turners Station
Eminence	Frank Black	Eminence
Hickman County	Thurman C. Pharis	Clinton, Rt. 3
Hopkins County	James Powell	St. Charles
Dawson Springs	Paul Howton	Dawson Springs
Earlington	Isom J. Maraman	Earlington
Jackson County	Luther Dean	Sand Gap
Jefferson County	Rucker Todd	Ky. Home Life Building Louisville, Ky.
Anchorage	James J. Caufield	Anchorage, Rt. 1, Box 14
Louisville	Morton Walker	408 West Ormsby Ave., Apt. 2 Louisville, Ky.
Jessamine County	Ray Wilson	105 N. Third Nicholasville
Johnson County	Ortie Adams	Barnetts Creek
Paintsville	Robert M. Conley	Paintsville
Van Lear	Edgar Stapleton	Van Lear
Kenton County	Robert R. Scott	2003 Highway Rd. Ludlow, Ky.
Beechwood	Charles D. Feuss	23 Beechwood Rd. So. Ft. Mitchell, Ky.
Covington	Bernard J. Kathman	3619 Lincoln Avenue Covington, Ky.
Erlanger	Arthur Lindeman	301 Lytle Avenue Elsmere, Ky.
Ludlow	Carl B. White, Jr.	508 Laurel Street Ludlow, Ky.
Knott County	Laird Watts	Cody
Knox County	G. R. Hampton	Artemus
Barbourville	John Mackey	Barbourville

CHAIRMEN
BOARDS OF EDUCATION KENTUCKY SCHOOL DISTRICTS
 —Continued

School District	Name of Chairman	Address
LaRue County	Lee Miller	Hodgenville, Rt. 1
Laurel County	Otis Peters	Lily
East Bernstadt	Wathen S. Morgan	East Bernstadt
London	Dave Parman	London
Lawrence County	S. J. Hardin	Gallup
Lee County	Mrs. M. D. Kincaid	Beattyville, Rt. 2
Leslie County	Walter Morgan	Hyden
Letcher County	Dr. B. F. Wright	Seco
Jenkins	Dr. T. M. Perry	Jenkins
Lewis County	Chester Newman	Vanceburg, Rt. 1
Lincoln County	John Elliott	McKinney
Stanford	Ben J. Gaines	Stanford
Livingston County	L. B. Stegall	Tiline
Logan County	L. S. McReynolds	Lewisburg
Russellville	Dr. Walter R. Byrne	Russellville
Lyon County	W. R. Banister, Jr.	Kuttawa, Rt. 1
Madison County	Forniss Park	Richmond, Rt. 4
Berea	Robert W. White	Berea, Forest St.
Richmond	Virgil McWhorter	450 Oak Street Richmond, Ky.
Magoffin County	Clyde Salyer	Salyersville
Marion County	J. S. Hughes	Raywick
Lebanon	Dennis B. Spragens	Lebanon
Marshall County	Joe H. Hill	Hardin, Rt. 1
Benton	Harold L. King	Benton
Martin County	Brown Allen	Inez
Mason County	Walter B. Worthington	Maysville, Rt. 1
Maysville	John H. Clarke, Sr.	Maysville, P. O. Box 588
McCracken County	F. L. Babb	Paducah, Rt. 4
Paducah	William Black	300 North 38th Street Paducah, Ky.
McCreary County	Harold Bryant	Flatrock
Stearns	Mrs. Ione H. Patton	Whitley City
McLean County	T. H. Leet	Utica, Rt. 1
Meade County	Robert Hamilton	Vine Grove
Menifee County	Noah Patrick	Korea
Mercer County	Marion Britton	Harrodsburg, Rt. 3
Burgin	Guilford Waggener	Burgin
Harrodsburg	Everett Hood	Harrodsburg
Metcalfe County	Terry G. Huffman	Knob Lick
Monroe County	Dr. T. L. Carter	Tompkinsville
Montgomery County	J. B. McNabb	Mt. Sterling, Rt. 1
Mt. Sterling	Dr. W. H. McKenna	Mt. Sterling
Morgan County	Clay Collins	Blaze
Muhlenberg County	John Howerton	Central City, Rt. 4
Central City	P. A. Shaver, Jr.	Central City
Greenville	Alfred C. Ross	Greenville, Main Street
Nelson County	W. E. Ritchie	Bardstown, Rt. 1
Bardstown	C. K. Arnold	Bardstown
Nicholas County	Woodrow Gaunce	Carlisle, Rt. 3
Carlisle	Cleary Fightmaster	Carlisle
Ohio County	D. Porter Barnes	Beaver Dam
Oldham County	Morris Head	LaGrange
Owen County	E. T. Reed	Corinth, Rt. 2
Owsley County	Rudolph Turner	Bonneville, Rt. 1
Pendleton County	Alfred Moore	Foster, Rt. 1
Falmouth	J. Preston Field	Falmouth
Perry County	Edd J. Combs	Happy
Hazard	W. W. Reeves	Hazard
Pike County	Alvery Potter	Pikeville
Pikeville	Thadeus Scott	Pikeville
Powell County	Floyd Clemons	Waltersville
Pulaski County	Dexter Thompson	Bronston
Ferguson	Dudley Yahnig	Somerset
Science Hill	O. V. Jasper	Science Hill
Somerset	H. D. Strunk	Somerset, Grand Avenue
Robertson County	Paul Hester	Brooksville, Rt. 2
Rockcastle County	John E. Harris	Mt. Vernon, Rt. 1
Rowan County	Ernest Binion	Morehead, Rt. 2
Russell County	Garnett Whittle	Fonthill

CHAIRMEN
BOARDS OF EDUCATION KENTUCKY SCHOOL DISTRICTS
 —Continued

School District	Name of Chairman	Address
Scott County	Robert L. Mason	Stamping Ground
Georgetown	Edward T. Oldham	Georgetown
Shelby County	George N. Busey	Bagdad, Rt. 1
Shelbyville	Charles B. Long	Shelbyville, West Main
Simpson County	Robert R. Johns	203 E. Madison Franklin, Ky.
Spencer County	John Waterfill	Taylorsville, Rt. 4
Taylor County	Wayne Kessler	Campbellsville, Rt. 3
Campbellsville	Redman L. Turner	Campbellsville
Todd County	Oscar Sullivan	Kirkmansville
Trigg County	James Tuggle	Cadiz
Trimble County	Virgil Welty	Milton
Union County	R. C. Hart	Sturgis, Rt. 1
Warren County	C. G. Grimes	Bowling Green, Rt. 6
Bowling Green	Houston M. Kirby	1148 Center Street Bowling Green, Ky.
Washington County	Borgia Mudd	Bearwallow Rd., Rt. 2 Springfield, Ky.
Springfield	Curtis H. Bottom	Springfield
Wayne County	U. E. Morrow	Pueblo
Monticello	H. A. Tate	404 Kendrick Avenue Monticello, Ky.
Webster County	Aubrey Mooney	Dixon
Providence	Grady H. Gentry	Providence
Whitley County	Clarence Broyles	Rockholds
Corbin	Vernon O. Wilder	822 Caldwell Street Corbin, Ky.
Williamsburg	John Galbreath	Williamsburg
Wolfe County	Nora Clark	Campton
Woodford County	H. B. Montague	Versailles, Steele Rd.
Midway	William Ford	Midway, Rt. 1

COUNTY SUPERINTENDENTS

County District	Superintendent	Address	Phone No.
Adair	John Dunbar	Columbia	FU-4-3421
Allen	Nobel Allen	Scottsville	237-3621
Anderson	Mrs. Emma B. Ward	Lawrenceburg	TE-9-3141
Ballard	W. F. McGary	Wickliffe	ED-5-3541
Barren	Mitchell Davis	Glasgow	OL-1-3787
Bath	Glenmore Hogge	Owingsville	OR-4-4791
Bell	W. M. Slusher	Pineville	ED-7-3320
Boone	H. N. Ockerman	Burlington	JU-6-6812
Bourbon	R. L. Goodpaster	Paris	887
Boyd	William P. Eidson	Catlettsburg	240
Boyle	H. A. Cocanougher	Danville	236-6634
Bracken	W. L. Knuckles, Jr.	Brooksville	RE-5-5301
Breathitt	Mrs. Marie R. Turner	Jackson	NO-6-5275
Breckinridge	O. J. Allen	Hardinsburg	SK-6-5161
Bullitt	Thomas S. Jeffries	Shepherdsville	LI-3-2271
Butler	W. Paul Hampton	Morgantown	LA-6-2631
Caldwell	Clifton Clift	Princeton	EM-5-6601
Calloway	Buron Jeffery	Murray	PL-3-3033
Campbell	Charles E. McCormick	Alexandria	MY-7-8081
Carlisle	Miss Lovey Raburn	Bardwell	MA-8-3369
Carroll	R. B. Cartmell	Carrollton	732-4450
Carter	Heman H. McGuire	Grayson	GR-4-4011
Casey	Harold Murphy	Liberty	SU-7-3811
Christian	T. W. Stewart	Hopkinsville	TU-6-2553
Clark	William G. Conkwright	Winchester	PI-4-4684
Clay	Mrs. Mallie Bledsoe	Manchester	LY-8-5521
Clinton	Robert Polston	Albany	20-W
Crittenden	Louis Litchfield	Marion	YO-5-3525
Cumberland	Waymon Huddleston	Burkesville	101
Daviess	F. T. Burns	Owensboro	MU-3-3161
Edmonson	J. P. Alexander	Brownsville	LY-7-3880
Elliott	Curt Davis	Sandy Hook	RE-8-6515
Estill	Douglass Miller	Irvine	723-3413
Fayette	James B. Kincheloe	Lafayette Drive Lexington, Ky.	7-2015
Fleming	Arthur L. Cotterill	Flemingsburg	VI-5-5851
Floyd	Charles F. Clark	Prestonsburg	TU-6-2354
Franklin	Roy Bondurant	Frankfort	CA-7-4588
Fulton	Robert L. Summers	Hickman	2426
Gallatin	William Harris	Warsaw	JO-7-4191
Garrard	J. W. Marsee	Lancaster	106
Grant	Marion Gardner	Williamstown	TA-4-3323
Graves	Hoyt R. Jones	Mayfield	CH-7-2656
Grayson	Oran P. Lawler	Leitchfield	69
Green	Mrs. Lucile Guthrie	Greensburg	WE-2-5231
Greenup	Roscoe Stephens	Greenup	GR-3-2131
Hancock	C. F. Shafer	Hawesville	WA-7-6137
Hardin	G. C. Burkhead	Elizabethtown	RO-5-5453
Harlan	James A. Cawood	Harlan	2620
Harrison	W. L. Case	Cynthiana	670
Hart	Andrew Bird	Munfordville	JA-4-2631
Henderson	Russell R. Below	Henderson	VA-6-9579 & 78
Henry	John W. Long	New Castle	FI-6-8761
Hickman	Dentis McDaniel	Clinton	OL-3-2451
Hopkins	Compton C. Crowe	Madisonville	TA-1-4914
Jackson	Paul K. Teague	McKee	AT-7-3311 & AT-7-3631
Jefferson	Richard Van Hoose	618 W. Jefferson St. Louisville 2, Ky.	JU-4-8151
Jessamine	Roland Roberts	Nicholasville	TU-5-4179
Johnson	William A. Stapleton	Paintsville	789-4057
Kenton	Reuben C. Hinsdale	Independence	FL-7-4411
Knott	Beckham Combs	Hindman	ST-5-5633
Knox	Jesse D. Lay	Barbourville	LI-6-3157
LaRue	Ova O. Haney	Hodgenville	EL-8-3638
Laurel	Curtis McDaniel	London	VO-4-5114
Lawrence	William A. Cheek	Louisa	ME-8-4358
Lee	Sedley Stewart	Beattyville	IN-4-81111

COUNTY SUPERINTENDENTS—Continued

County	District	Superintendent	Address	Phone No.
Leslie		Earl E. Keen	Hyden	Main 69
Letcher		Sanford Adams	Whitesburg	2321
Lewis		Thomas W. Rowland	Vanceburg	SW-6-2751
Lincoln		Joda Milbern	Stanford	FO-5-2231
Livingston		H. B. Alderdice	Smithland	WA-8-4411
Logan		R. B. Piper	Russellville	PA-6-2265
Lyon		Jason White	Eddyville	3101
Madison		H. D. House	Richmond	2158-9
Magoffin		C. M. Owens	Salyersville	FI-9-3582
Marion		Hugh C. Spalding	Lebanon	152
Marshall		Holland Rose	Benton	LA-7-4921
Martin		Sheldon Clark	Inez	2701
Mason		Hubert Hume	Maysville	LO-4-3781
McCracken		Leon T. Smith	Paducah	443-1756
McCreary		W. O. Gilreath	Whitley City	DR-6-2591
McLean		C. V. Watson	Calhoun	BR-3-3975
Meade		James R. Allen	Brandenburg	GA-2-5865
Menifee		Miss George Alice Motley	Frenchburg	SO-8-3931
Mercer		A. T. Hensley	Harrodsburg	734-3869
Metcalfe		Thomas R. Butler	Edmonton	GE-2-3171
Monroe		Darrell Carter	Tompkinsville	HU-7-5456
Montgomery		E. G. Jones	Mt. Sterling	314
Morgan		Walton Jones	West Liberty	SH-3-3205
Muhlenberg		Sherman Gish	Greenville	309
Nelson		James B. Graham	Bardstown	FI-8-3958
Nicholas		Raymond J. Wesley	Carlisle	154
Ohio		Stanley Byers	Hartford	CY-8-3563 & CY-8-3249
Oldham		Alton Ross	LaGrange	BR-9-5570
Owen		Howard C. Smith	Owenton	484-3934
Owsley		Pleas Turner	Booneville	LY-3-2751
Pendleton		A. B. Arnold	Falmouth	OL-4-3355
Perry		Dennis Wooton	Hazard	GE-6-3522
Pike		C. H. Farley	Pikeville	GE-7-6267
Powell		Rodney T. Clark	Stanton	NO-3-4450
Pulaski		Charles J. Hall	Somerset	678-5148
Robertson		Mrs. Hazel R. Dryden	Mt. Olivet	TI-4-1891
Rockcastle		Mrs. Neureul Miracle	Mt. Vernon	256-2125
Rowan		Clifford R. Cassidy	Morehead	ST-4-5356
Russell		Othello Gaskin	Jamestown	DI-3-2663
Scott		Burgess S. Parks	Georgetown	642
Shelby		George Giles	Shelbyville	ME-3-2375
Simpson		Clayton Hood	Franklin	JU-6-5442
Spencer		Barkley Walker	Taylorsville	GR-7-2948
Taylor		W. B. Owen	Campbellsville	578
Todd		Henry C. Malone	Elkton	265-2436
Trigg		Roy McDonald	Cadiz	LA-2-8166
Trimble		C. A. Hollowell	Bedford	255-3554
Union		Lewis Baker	Morganfield	185
Warren		E. R. Ward	Bowling Green	VI-2-7055
Washington		William R. Scruggs	Springfield	336-3786
Wayne		Ira Bell	Monticello	FI-8-2451
Webster		Wilbur H. Collins	Dixon	ME-9-2081
Whitley		Charles M. Lawson	Williamsburg	3221
Wolfe		Arnold C. Rose	Campton	NO-8-3055
Woodford		J. W. Dennis	Versailles	TR-3-4701

INDEPENDENT DISTRICT SUPERINTENDENTS

Independent District	Superintendent	Address	Phone No.
Anchorage	Miss Elizabeth A. Ewing	Anchorage	CH-5-5216
Ashland	W. C. Shattles	Ashland	324-4960
Augusta	W. H. Hanson	Augusta	PL-6-4282
Barbourville	Charles Singleton	Barbourville	LI-6-3129
Bardstown	Ted L. Crosthwait	Bardstown	FI-8-5109
Beechwood	W. R. Davis	So. Ft. Mitchell	ED-1-3250
Bellevue	George H. Wright	Bellevue	CO-1-2108
Benton	Joe P. Duke	Benton	LA-7-2511
Berea	Litten R. Singleton	Berea	195
Bowling Green	W. R. McNeill	Bowling Green	VI-3-4190
Burgin	P. E. Napier	Burgin	748-5170
Campbellsville	Thomas F. Hamilton	Campbellsville	386
Carlisle	Tebay Rose	Carlisle	216
Carrollton	Robert B. Ison	Carrollton	732-4220
Catlettsburg	Thomas N. McCoy	Catlettsburg	314
Caverna	Ralph C. Dorsey	Horse Cave	ST-6-6181
Central City	George T. Taylor	Central City	9
Cloverport	Hubert Jaco	Cloverport	SU-8-3910
Corbin	G. W. Campbell	Corbin	465
Covington	D. M. Evans	Covington	HE-1-4246
Cynthiana	Walden Penn	Cynthiana	298
Danville	Leonard C. Taylor	Danville	236-5626
Dawson Springs	R. A. Belt	Dawson Springs	SW-7-3811
Dayton	William T. Reiley	Dayton	CO-1-6951
Earlington	A. P. Prather	Earlington	DU-3-5220
East Bernstadt	R. B. Mason	East Bernstadt	VI-3-2070
Elizabethtown	Talton K. Stone	Elizabethtown	RO-5-4323
Eminence	McCoy Tarry	Eminence	VI-5-7771
Erlanger	Edgar Arnett	Erlanger	DI-1-5009
Fairview	Denver Ball	Ashland	EA-4-3877
Falmouth	Charles A. Browning	Falmouth	OL-4-3316
Ferguson	Howard Taft Moore	Ferguson	Somerset 678-5229
Fort Thomas	Ewell E. Waddell	Fort Thomas	HI-1-0035
Frankfort	F. D. Wilkinson	Frankfort	CA-7-7649
Fulton	W. L. Holland	Fulton	697
Georgetown	K. G. Gillaspie	Georgetown	99 & 98
Glasgow	Gene C. Farley	Glasgow	OL-1-2233
Greenup	J. W. Harrell	Greenup	473-33781
Greenville	John R. Owens	Greenville	474
Harlan	R. M. Pierce	Harlan	108
Harrodsburg	A. F. Young	Harrodsburg	734-2733
Hazard	R. B. Eversole	Hazard	GE-6-3711
Henderson	Stanley Johnson	Henderson	VA-6-2841
Hopkinsville	Gladstone Koffman	Hopkinsville	TU-6-2534
Irvine	Ben V. Flora	Irvine	736-3616
Jackson	Miss Evalyn Frazier	Jackson	NO-6-5164
Jenkins	C. V. Snapp	Jenkins	242
Lancaster	Stanley Marsee	Lancaster	177
Lebanon	Mrs. Lillian B. Johnston	Lebanon	97
Leitchfield	H. W. Wilkey	Leitchfield	308
Lexington	John M. Ridgway	Lexington	2-2988
Liberty	Ralph Price	Liberty	SU-7-3941
London	W. E. Hall	London	VO-4-5240
Louisville	Samuel V. Noe	506 W. Hill St. Louisville, Ky.	ME-4-3611
Ludlow	Chester Spears	Ludlow	CO-1-8210
Lynch	Sam Potter	Lynch	848-5486
Mayfield	J. Marvin Glenn	Mayfield	CH-7-3868
Maysville	Earle D. Jones	Maysville	LO-4-3952
Middlesboro	R. Case Thomasson	Middlesboro	103
Midway	Marion Crose	Midway	TH-6-2531
Monticello	James E. Baker	Monticello	FL-8-2331
Mt. Sterling	V. E. Whitaker	Mt. Sterling	122
Murray	W. Z. Carter	Murray	PL-3-4363
Newport	A. D. Owens	Newport	COL-1-2491
Owensboro	Kenneth A. Estes	Owensboro	MU-4-2332

INDEPENDENT DISTRICT SUPERINTENDENTS—Continued

Independent District	Superintendent	Address	Phone No.
Paducah	Ralph W. Osborne	Paducah	443-7326
Paintsville	Oran C. Teater	Paintsville	789-3459
Paris	William F. Russell	Paris	107
Pikeville	Harry A. Banks	Pikeville	GE-7-6624
Pineville	George G. Gillingham	Pineville	ED-7-3213
Providence	J. D. Rayburn	Providence	MO-7-2411
Raceland	Paris F. Johnson	Raceland	98
Ravenna	Buford Horton	Ravenna	723-2850
Richmond	Lloyd Patterson	Richmond	1843
Russell	Henry R. Evans	Russell	380
Russellville	R. E. Stevenson	Russellville	PA-6-6428
Science Hill	Kenneth Ashley	Science Hill	423-3341
Scottsville	William R. Birdwell	Scottsville	263
Shelbyville	W. A. McKay	Shelbyville	ME-3-4869
Silver Grove	Tom L. Gabbard	Silver Grove	679-2513
Southgate	John H. Capelle	Southgate	HI-1-0743
South Portsmouth	Foster Meade	South Portsmouth	YE-2-3221
Springfield	Bennett R. Lewis	Springfield	336-3718
Stanford	J. C. Eddleman	Stanford	FO-5-2191
Stearns	C. W. Hume	Stearns	DR 6-5385
Van Lear	Hysell Burchett	Van Lear	789-4932
Walton-Verona	Eugene Robinson	Walton	HU-5-429
West Point	Carl Lewis Matthews	West Point	WE-8-3397
Williamsburg	Jack Miller	Williamsburg	6500
Williamstown	Charles Allphin	Williamstown	TA-4-5771
Somerset	O'Leary M. Meece	Somerset	679-2513

ASSISTANT SUPERINTENDENTS

District	Name	Office
Ashland (Ind.)	Edward D. Mathis (Bldgs. & Gds.)	Ashland
	Edwin R. Jones (Instruction)	Ashland
Breathitt Co.	Mrs. Treva Howell	Jackson
Carter Co.	W. J. Lewis	Grayson
Christian Co.	Edward P. Hickey	Hopkinsville
Hopkinsville (Ind.)	Charles R. Deweese	Hopkinsville
Clark Co.	O. A. Adams	Winchester
Clay Co.	Lena Howard	Manchester
Clinton Co.	L. H. Robinson	Albany
Daviess Co.	L. E. Wilson	Owensboro
Owensboro (Ind.)	Roy B. Smith	620 Walnut
	James H. Johnson	620 Walnut
Elliott Co.	Ernestine Dickerson	Sandy Hook
Fayette Co.	E. M. Norsworthy	Lexington
Lexington (Ind.)	O. F. Cammack	120 Walton Avenue
Floyd Co.	Wayne Ratliff	Prestonsburg
	Walter Frasure	Prestonsburg
Graves Co.	T. C. Arnett	Mayfield
Hardin Co.	Grace Weller	Elizabethtown
Harlan Co.	Cecil Thornton	Harlan
Hopkins Co.	John R. Adams (Transp. & Main.)	537 W. Arch, Madisonville
	Patrick McNeil (Sec. Ed., Records & Reports)	537 W. Arch, Madisonville
Jefferson Co.	John Ramsey	618 W. Jefferson St.
	James E. Farmer (Instr.)	618 W. Jefferson St.
	Jack Dawson (Bus. Affairs)	618 W. Jefferson St.
Louisville (Ind.)	Eddie W. Belcher (Instr.)	506 W. Hill
	William D. Chilton	
	(Gen. Sch. Adm.)	506 W. Hill
	William F. Coslow	
	(Local Sch. Adm.)	506 W. Hill
	Charles W. Hart (Bus. Affairs)	506 W. Hill
Johnson Co.	Luther Wright	Flat Gap
Kenton Co.	J. A. Caywood	So. Ft. Mitchell
Covington (Ind.)	Harry T. Mitchell	25 E. 7th
Knox Co.	L. W. Buchanan	Barbourville
Laurel Co.	Haywood Gilliam	London
Leslie Co.	Hayes Lewis	Hyden
Letcher Co.	Rulun Watts	Whitesburg
Marion Co.	C. C. Bannister	Lebanon
McCracken Co.	W. D. Kelley	Paducah
Monroe Co.	Ferry Jackson	Tompkinsville
Muhlenberg Co.	D. M. Vincent	Greenville
Ohio Co.	William T. Leech	Hartford
Pendleton Co.	Richard Gulick	Falmouth
Pulaski Co.	Raymond Combs	Box 12, Somerset
Rockcastle Co.	John L. Saylor	Mt. Vernon
Simpson Co.	Thomas M. Link	714 Cedar, Franklin
Taylor Co.	Loneta Sublett	Campbellsville
Trigg Co.	John Wells	Cadiz
Warren Co.	James A. Moss	511 E. 10th, Bowling Green
Webster Co.	Mrs. Dorothy S. Waggener	Dixon

SUPERVISORS OF INSTRUCTION IN KENTUCKY COUNTY SCHOOL DISTRICTS

County Districts	Name	Address
Adair County	Mary Dunbar	Columbia
Allen County	Mrs. Winifred Davis	Scottsville
Ballard County	Mrs. Hester Lee	Wickliffe
Barren County	Golda D. Pensol	Glasgow
Bath County	Burl Kincaid, Jr.	Owingsville
Bell County	Thomas Winkler	Pineville
"	Beulah Pursifull	"
Boone County	Dorothy A. Caldwell	Burlington
Bourbon County	William Bolton	Paris
Boyd County	Hazel Ross Scott	Ashland
Boyle County	Mrs. Ruby H. Bohanan	Danville
Bracken County	Finnell L. Fields	Brooksville
Breathitt County	Eugene Sebastian	Jackson
"	Frances Johnson	"
Bullitt County	Mrs. Alice C. Harned	Shepherdsville
Butler County	Anna Lou Ragland	Morgantown
Caldwell County	Riley Denington	Princeton
Calloway County	E. I. Curd	Murray
Campbell County	Donald E. Cline	Alexandria
Carlisle County	Mrs. Nellie G. Lowe	Bardwell
Carroll County	Justine T. Campbell	Carrollton
Carter County	Mrs. Jo King	Grayson
Casey County	Caleb York	Liberty
Christian County	Mrs. Elizabeth S. Wade	Hopkinsville
Clark County	Mrs. Virgie W. Craft	Winchester
"	Eugene W. Tallent	"
Clay County	Kelly Morgan	Manchester
"	Alta Blair	"
Clinton County	Sallie M. Dyer	Albany
Cumberland County	Mary Ann Keen	Burkesville
Daviess County	Margery L. Settle	Owensboro
"	Ora Cecil Mackey	"
Edmonson County	Alvis Goad	Brownsville
Elliott County	Mary Ellen Henson	Sandy Hook
Fayette County	Luther C. Jones	Lexington
"	Evelyn Greer	"
"	Mrs. Mary Lee Smedley	"
"	Mrs. Emmy Glo Purdom	"
"	William C. Taylor, Jr.	"
Fleming County	Mrs. Wanda R. Maxey	Flemingsburg
Floyd County	Blanche E. Dingus	Prestonsburg
"	Clem Martin	"
"	Lawrence B. Price	"
"	Mrs. Anna Sue Stumbo	"
Franklin County	Charles F. Barrett	Frankfort
Fulton County	J. C. McClellan	Hickman
Grant County	Walter Dills	Williamstown
Graves County	Donald B. Poyner	Mayfield
"	Katie Mae Doran	Mayfield
Grayson County	Edwina H. Anderson	Leitchfield
Green County	Elizabeth Curry	Greensburg
Hardin County	Pearl Miller	Elizabethtown
Harlan County	Ruby Carter	Harlan
"	Mrs. Marie Everidge	"
"	Gladys Browning	"
"	Mrs. Mildred Rowland	"
Harrison County	H. H. Jones	Cynthiana
Hart County	J. O. Vincent	Munfordville
Henderson County	L. J. Byrum	Henderson
Henry County	Verdella C. Beverley	New Castle
Hickman County	Mrs. Nelle Lowe	Clinton
Hopkins County	Sue Jent	Madisonville
"	Louise Whitfield	"
"	Ola Ray Murphey	"
Jackson County	Mayme Shepherd	McKee

**SUPERVISORS OF INSTRUCTION IN KENTUCKY COUNTY
SCHOOL DISTRICTS—Continued**

County Districts	Name	Address
Jefferson County	Helen Daniel	Louisville
"	Majorie Straub	"
"	Roy Twombly	"
"	Mae Dixon	"
"	Katherine Schuler	"
"	Herbert Lewis	"
"	Robert Neill	"
"	Margaret L. Kammerer	"
"	Margaret Clayton	"
"	Lee Colyer	"
"	Charles Bain	"
"	Ruth Dunn	"
"	Mrs. Mabel Bowen	"
"	Robert Foster	"
"	Virginia Wheeler	"
Johnson County	Frank B. Webb	Paintsville
Kenton County	E. F. Norton	Independence
"	Opal S. Vincent	"
Knott County	Enoch Combs	Hindman
"	Bethel C. Ritchie	"
Knox County	Allie M. Mays	Barbourville
LaRue County	Mrs. Jewel B. Hamilton	Hodgenville
Laurel County	Lela S. Mason	London
"	Estill Davidson	"
Lee County	Ercie Judd	Beattyville
Leslie County	Hermitt Williston	Hyden
Letcher County	Ted Cook	Whitesburg
"	Columbus Sexton	"
Lincoln County	Jason Roberts	Stanford
Livingston County	Kathleen Alderdice	Smithland
Logan County	G. L. Summers	Russellville
Lyon County	Mrs. Mildred Molloy	Eddyville
Madison County	Paul Sebastian	Richmond
Magoffin County	Hargis Fletcher	Salyersville
Marion County	John F. Brennan	Lebanon
Marshall County	Rozella Henry	Benton
"	Sam Orr	"
Martin County	Russell Goble	Inez
Mason County	Charles Straub, Jr.	Maysville
McCracken County	Mrs. Edna Earle Quailes	Paducah
McCreary County	Mrs. Marie Baker	Whitley City
McLean County	A. G. Crume	Calhoun
Meade County	Sherman Boyken	Brandenburg
Metcalfe County	Nell Stark	Edmonton
Monroe County	Mrs. Clyde Eubank	Tompkinsville
Montgomery County	Maxine D. Bigstaff	Mt. Sterling
Morgan County	Avonelle Dyer	West Liberty
Muhlenberg County	J. H. Bruce, Jr.	Greenville
Nelson County	Ralph M. Alexander	Bardstown
Nicholas County	Hazel Swartz	Carlisle
Ohio County	Charles A. Reid	Hartford
"	Rose C. Duke	"
Oldham County	Kathryn Johnson	LaGrange
Owen County	Louella Forsee	Owenton
Owsley County	Lucian Burch	Booneville
Pendleton County	Edith Denny	Falmouth
Perry County	Faye Campbell	Hazard
"	Edward D. Gabbard	"
Pike County	Walter T. Brown	Pikeville
"	Carl P. Hatcher	"
"	Woodrow Maynard	"
"	Charles E. Morgan	"
"	Charles R. Elswick	"
Powell County	Lillian Spencer	Stanton
Pulaski County	Dorothy June Alexander	Somerset
Rockcastle County	Virginia Jones	Mt. Vernon
Russell County	Mildred Hale	Jamestown
Shelby County	Troy E. Adams	Shelbyville
Simpson County	Lillian B. Whitfield	Franklin

**SUPERVISORS OF INSTRUCTION IN KENTUCKY COUNTY
SCHOOL DISTRICTS—Continued**

County Districts	Name	Address
Taylor County	Loneta Sublett	Campbellsville
Todd County	Zelma D. Miles	Elkton
Trigg County	Mrs. Margaret M. Rudd	Cadiz
Union County	John C. Simpson	Morganfield
Warren County	Lurene Gibson	Bowling Green
Wayne County	Odell Campbell	Monticello
Webster County	Helen T. Lisman	Dixon
Whitley County	Convill Clouse	Williamsburg
"	J. A. Perry	"
Wolfe County	Henry C. Rose	Hazel Green

SUPERVISORS OF INSTRUCTION IN KENTUCKY INDEPENDENT SCHOOL DISTRICTS

Independent District	Name	Address
Ashland	Ruby C. Northcutt	Ashland
"	Thora Louise Cooksey	"
Bardstown	Floyd Hall	Bardstown
Bellevue	Donald Davis	Bellevue
Benton	Delton Dodds	Benton
Bowling Green	Charles L. Kincer	Bowling Green
Caverna	B. H. Weaver, Jr.	Horse Cave
Corbin	Freda Trosper	Corbin
Covington	Sara Rives	Covington
"	Mrs. Betty B. Brothers	"
"	Arline Young	"
"	Oscar T. H. Schmidt	"
"	Mary Laytham	"
"	Garland Huff	"
Dayton	Arthur Mergenthal	Dayton
Elizabethtown	Mrs. Dorine Geeslin	Elizabethtown
Erlanger	Charity Cowan	Erlanger
Fort Knox (Federal)	Miss Lahoma Maynard	Fort Knox
"	Mrs. Russell Pelfrey	"
Fort Thomas	Samuel E. King	Fort Thomas
"	Mary F. Burt	"
Frankfort	Mrs. Mabel A. Moore	Frankfort
Georgetown	Grover B. Turner	Georgetown
Glasgow	Mrs. Nannie Belle Burks	Glasgow
Hazard	Mrs. Jane Britton	Hazard
"	Bobby D. Moore	"
"	Estill McIntyre	"
Henderson	Mrs. Leona W. Smith	Henderson
Hopkinsville	Mrs. W. L. Crouch	Hopkinsville
"	Maxine Crosslin	"
Leitchfield	John H. Taylor	Leitchfield
Lexington	Jean V. Doyle	120 Walton Ave., Lexington
"	Zaner Zerkle	"
"	Fithian Faries	"
"	Ruby Trower	"
London	Mrs. Bertie Jones	London
Louisville	Grace Champion	506 West Hill, Louisville
"	Dorothy Dreisbach	"
"	Bonnie Howard	"
"	Ada O. Sillings	"
"	Martha Christensen	"
"	Berta Warner	"
"	Ben X. Freeman	"
"	T. B. Godfrey	"
"	Wilhemina Zimmerman	"
"	Ray Lawrence	"
"	Helen Boswell	"
"	R. Lillian Carpenter	"
"	John Zurfluh	"
"	Mary May Wyman	"
"	Elizabeth D. Zachari	"
"	Paul E. Harris	"
"	Bessie H. Browning	"
"	Bruce Vance	"
"	Zelma R. Langworthy	"
Mayfield	Erleen Rogers	Mayfield
Monticello	Mrs. Ruby Stephens	Monticello
Murray	W. B. Moser	Murray
Newport	Marietta Hardman	Newport
"	Ada Bush	"
Owensboro	Julia Overton	Owensboro
"	Dorothy Murrell	"
Paducah	D. T. Cooper	Paducah
"	Floyd V. Burt	"
"	Mrs. Margaret H. Kelley	"
Paris	Mrs. Catherine Lytle	Paris
Russellville	Roy D. Reynolds, Jr.	Russellville
Russell	Eliza C. McKnight	Russell
Somerset	George A. Cordell	Somerset
Stanford	Mrs. Geneva Owens	Stanford
Williamsburg	Rubye H. Early	Williamsburg

DIRECTORS OF PUPIL PERSONNEL—KENTUCKY SCHOOL DISTRICTS

School District	Name of Director of Pupil Personnel	Mailing Address
Adair Co.	Miss Beulah Bennett	Box 431, Columbia
Allen Co.	Harry N. Frain	Scottsville
Scottsville	Julius P. Hacker	"
Anderson Co.	Ezra Sparrow	Lawrenceburg
Ballard Co.	C. B. Rollins	Wickliffe
Barren Co.	Ernest Broady	Glasgow
Caverna	W. B. Borden	Cave City
Glasgow	Mrs. Ena Grace Hendricks	Glasgow
Bath Co.	Mrs. Mary W. Pendleton	Owingsville
Bell Co.	Chas. P. Taylor	Pineville
Middlesboro	Mrs. Edna Farmer	Box 128, Middlesboro
Pineville	Lester McCauley	Pineville (City Schools)
Boone Co.	T. R. Graham	Burlington
Walton-Verona	Joe S. Reed	Walton
Bourbon Co.	F. M. Stroker	R. #5, Paris
Paris	Mrs. Wm. E. Daugherty	7th Street, Paris
Boyd Co.	Mrs. Tiny D. Fosson	Courthouse, Catlettsburg
Ashland	Mrs. Marguerite S. Preston	26th St. & Lexington Ave., Ashland
Catlettsburg	Miss Helen Weaver	c/o Catlettsburg H. S. Catlettsburg
Fairview	Lonnie Barker, Jr.	1820 Hood Ck. Pike, Ashland
Boyle Co.	Harlan Kriener	Box 521, Danville
Danville	Mrs. Josephine M. Cummins	326 W. Main, Danville
Bracken Co.	Mrs. Chloe F. Willman	Brooksville
Augusta	Mrs. Ruth Jett Hanson	Augusta
Breathitt Co.	French Holbrook	Jackson
Jackson	Mrs. Kathryn Goff	Jackson
Breckinridge Co.	Miss Naomi Fentress	Hardinsburg
Cloverport		
Bullitt Co.	M. L. Major	Shepherdsville
Butler Co.	Mrs. Lucile Hood	Morgantown
Caldwell Co.	Raymond Y. Hooks	Box 229, Princeton
Calloway Co.	Leon Grogan	Box 86, Murray
Murray	Prentice L. Lassiter	Murray
Campbell Co.	J. R. Painter	Alexandria
Bellevue	Roger G. Klein	Bellevue H. S., Bellevue
Dayton	George W. Houston	8th & Walnut, Dayton
Ft. Thomas	Emery T. Jones	Montrose & Memorial Pkwy., Ft. Thomas
Newport	Chas. Earl Gibson	8th & Columbia Sts., Newport
Silver Grove	Mrs. Marian Elam	Silver Grove
Southgate	Miss Annie Miller	Newport H. S., Newport
Carlisle Co.	Miss Joe Anna Rowland	Bardwell
Carroll Co.	Mrs. Mary Baker	Carrollton
Carrollton	Mrs. Ann Deatherage	"
Carter Co.	Mrs. Grace S. Horton	Grayson
Casey Co.	Lee Holder	Bd. of Education, Liberty
Liberty	Chas. S. Wesley	"
Christian Co.	Mrs. Katherine Cox	Box 55, Hopkinsville
Hopkinsville	Mrs. James H. Johnson	Hop'ville Pub. Schools, Hop'ville
Clark Co.	Mrs. Lexie Dean	Winchester
Clay Co.	Ezra Webb	Manchester
"	Fred Bishop	"
Clinton Co.	O. D. Sidwell	Albany
Crittenden Co.	Wilbur Horning	Marion
Cumberland Co.	Clarence Rush	Burkesville
Daviess Co.	Bernard L. Miller	Box 737, Owensboro
Owensboro	Miss Irene French	"
"	W. G. Paschal	620 Walnut St., Owensboro
"	Mrs. Annette O'Neal	Owensboro

DIRECTORS OF PUPIL PERSONNEL—KENTUCKY SCHOOL DISTRICTS—Continued

School District	Name of Director of Pupll Personnel	Mailing Address
Edmonson Co.	Walton L. Wood	Brownsville
Elliott Co.	Roy Lewis	Sandy Hook
Estill Co.	Deward Isaacs	Irvine
Irvine	Thomas Bonny	"
Ravenna	Miss Jim Cochran	Ravenna
Fayette Co.	Mrs. Sue Monson	400 Lafayette Dr., Lexington
"	Louie Mack	"
"	Katie Mae Crawford	"
Lexington	Delbert Cunningham	120 Walton Ave., Lexington
Fleming Co.	Mrs. Mary E. Rice	Flemingsburg
Floyd Co.	Herbert Prater	Prestonsburg
"	Earl Martin	"
"	"	"
Franklin Co.	Charles Terry	Ann Street, Frankfort
Frankfort	Miss Rebecca Averill	Shelby & 4th Sts., Frankfort
Fulton Co.	J. L. Barnett	Bd. of Education, Hickman
Fulton	Mrs. Mildred S. Herring	City Schools, Fulton
Gallatin Co.	Mrs. Frances B. Shinkle	R.F.D., Glencoe
Garrard Co.	James F. Reeves	101 Richmond St., Lancaster
Lancaster	Mrs. Bertha Ball	Box 668, Lancaster
Grant Co.	Fred Williams	Williamstown
Williamstown	Mrs. Edith S. Gray	"
Graves Co.	Bennie G. Shelton	Courthouse, Mayfield
Mayfield	Boyce Thomasson	709 S. 8th St., Mayfield
Grayson Co.	Mrs. Ina W. Fulkerson	Leitchfield
Leitchfield	Altus Pryor	"
Green Co.	Mrs. Joyce Froggett	Greensburg
Greenup Co.	Robert Baker	Greenup
Greenup	Mrs. Ann Sammons	Greenup H. S., Greenup
Raceland	Mrs. Kathryn Reed	Raceland H. S., Raceland
Russell	Miss Vera L. Virgin	Box 128, Russell
So. Portsmouth	Mrs. Opal Bassler	South Portsmouth
Hancock Co.	H. M. Tongate	Hawesville
Hardin Co.	Charlie Akins	Box 232, Elizabethtown
Elizabethtown	Miss Margaret Ann Patterson	Box 252, Elizabethtown
West Point	Miss Patricia Lambright	W. Point H. S., West Point
Harlan Co.	H. S. Pope	Box 815, Harlan
"	Miss Mary E. Carter	"
"	Mrs. Lillian Cawood	"
Harlan	Mrs. Dovie Jones	City Schools, Harlan
Lynch	Jack Isaacs	Lynch
Harrison Co.	Mrs. Dorothy A. McCauley	Box 204, Cynthiana
Cynthiana	Mrs. Elizabeth S. Stanfield	Cynthiana H. S., Cynthiana
Hart Co.	Mrs. Ruby Reams	Munfordville
Henderson Co.	Isham E. Sellers	1805 2nd St., Henderson
Henderson	Miss Georgene Crawford	Box 473, Henderson
Henry Co.	Mrs. Dixie C. Dean	New Castle
Eminence	Mrs. Grace P. Robertson	Eminence
Hickman Co.	Edmund Clark	Clinton
Hopkins Co.	Mrs. Eunice O. Brown	537 W. Arch St., Madisonville
Dawson Springs	B. U. Sisk	Dawson Springs
Earlington	Mrs. Sara W. Wells	Earlington
Jackson Co.	James Martin	McKee
Jefferson Co.	Miss Leona Stewart	618 W. Jefferson, Louisville
"	Mrs. Pauline Worthington	"
"	Mrs. Mary P. Myers	"
"	Mrs. Emma Ramsay	"
"	Mrs. Jemetta Beaver	"
"	Otis L. Adams	"
"	Leonard Anderson	"
"	Mrs. Lorine Blake	"
Anchorage	Miss Leona Stewart	"
Louisville	Paul E. Sparks	506 W. Hill St., Louisville
"	Raymond Cosby	"
"	Russell Franklin	"
"	James R. Haile	"
"	Mrs. Opal Keach	"
"	Miss Robbie M. McMillon	"
"	Miss Eliza K. Spurrier	"

DIRECTORS OF PUPIL PERSONNEL—KENTUCKY SCHOOL DISTRICTS—Continued

School District	Name of Director of Pupil Personnel	Mailing Address
Jessamine Co.	Mrs. Anna Belle Roberts	204, Cynthia
Johnson Co.	Harry Burchett	Paintsville
Paintsville	Walter J. Brugh	Box 152, Paintsville
Van Lear	Harry Burchett	Paintsville
Kenton Co.	E. H. Reed	Independence
"	Charles Dennis	"
Beechwood	Lewis M. Gabriel	Morningview
Covington	John Nienaber	25 E. 7th St., Covington
Erlanger	Thomas Rash	Lloyd H. S., Erlanger
Ludlow	Carl R. Wenderoth	Ludlow
Knott Co.	Thomas Waddell	Hindman
"	John L. Creighton	"
Knox Co.	John L. Jones	Barbourville
"	Dan Chestnut	"
Barbourville	Jack Ketchum	"
LaRue Co.	Mrs. Nancy H. Goodin	Hodgenville
Laurel Co.	Herman Kidd	London
East Bernstadt	Mrs. Opal Miller	East Bernstadt
London	Richard Morgan	London H. S., London
Lawrence Co.	William A. Elkins	Louisa
Lee Co.	Clarence Watkins	Beattyville
Leslie Co.	Dewey Hendrix	Hyden
Letcher Co.	Dorsey Crase	Whitesburg
"	Tilden Crase	"
Jenkins	Chester L. Sparks	Jenkins
Lewis Co.	John A. Stevens	Vanceburg
Lincoln Co.	Willard O. Cooper	Stanford
Stanford	Mrs. Zella Montgomery	"
Livingston Co.	Miss Emma Lucus	Smithland
Logan Co.	Mrs. Urey Simmons	Russellville
Russellville	James R. Young	"
Lyon Co.	Miss Beatrice Parrent	Eddyville
Madison Co.	Russell C. Moore	Box 651, Richmond
Berea	"	"
Richmond	Mrs. Delonna Huffman	Madison H. S., Richmond
Magoffin Co.	Price Holbrook	Box 1025, Salyersville
Marion Co.	Thomas B. Whitehouse	Lebanon
Lebanon	Mrs. Nettie B. Burke	"
Marshall Co.	Joe C. Nall	Benton
Benton	A. N. Duke, Jr.	"
Martin Co.	Delbert Kirk	Inez
Mason Co.	Miss Mary Ellen Yancy	33 W. 2nd St., Maysville
Maysville	Mrs. Scottie S. Clarke	Box 618, Maysville
McCracken Co.	Mrs. Ann Chambers	Courthouse, Paducah
Paducah	Clarence Calhoun	Box 1137, Paducah
"	"	"
McCreary Co.	Lester L. Cooper	Whitley City
Stearns	Miss Maxine Taylor	Stearns
McLean Co.	Mrs. Daisy Nall	Calhoun
Meade Co.	Mrs. Juanita Mattingly	Brandenburg
Menifee Co.	Charles V. Cornwell	Frenchburg
Mercer Co.	Miss Irene Nooe	Harrodsburg
Burgin	Mrs. J. W. Langford	Burgin H. S., Burgin
Harrodsburg	Mrs. Alice Ransdell	Elem. School, Harrodsburg
Metcalfe Co.	Earl D. Harvey	Edmonton
Monroe Co.	Wick R. Harlan	Tompkinsville
Montgomery Co.	James O. Jackson	E. Main St., Mt. Sterling
Mt. Sterling	Mrs. Elizabeth S. Fogle	N. Maysville St., Mt. Sterling

**DIRECTORS OF PUPIL PERSONNEL—KENTUCKY SCHOOL
DISTRICTS—Continued**

School District	Name of Director of Pupil Personnel	Mailing Address
Morgan Co.	Elmer D. Anderson	West Liberty
Muhlenberg Co.	Ovid Arnold	Greenville
Central City	Mrs. Elah Lankford	Central City
Greenville	Ernest Atkins	Box 70, Greenville
Nelson Co.	James R. Burns	114 S. 3rd St., Bardstown
Bardstown	A. B. Foster	Bardstown
Nicholas Co.	Otta R. Fryman	Carlisle
Carlisle	Otta R. Fryman	"
Ch'o Co.	John W. Martin	Hartford
Oldham Co.	Mrs. Lillian Covington	LaGrange
Owen Co.	William DeWitt	Owenton
Owsley Co.	Fred W. Gabbard	Booneville
Pendleton Co.	Mrs. Mary E. Evans	Falmouth
Falmouth	Cecil A. Hellard	"
Perry Co.	Troy Fields	Hazard
"	Andrew Jones	"
Hazard	Miss Eva Smith	"
Pike Co.	Dannie Prater	Box 512, Pikeville
"	M. F. Justice	"
"	Paul L. Owens	"
Pikeville	John W. Trivette	City Schools, Pikeville
Powell Co.	H. G. Penncuff	Stanton
Pulaski Co.	Dewey E. Huff	Box 12, Somerset
"	"	"
Ferguson	Curtis Norfleet	Ferguson
Science Hill	Mrs. Voina T. Grabeel	Science Hill
Somerset	Mrs. Ferne R. Curry	Box 680, Somerset
Robertson Co.	Mrs. Anna Mae Massey	Mt. Olivet
Rockcastle Co.	Mrs. Nancy Lambert Williams	Mt. Vernon
Rowan Co.	Carson Castle	208 College Blvd., Morehead
Russell Co.	Mrs. Joyce Akers	Jamestown
Scott Co.	Mrs. Margaret S. Shannon	345 N. Broadway, Georgetown
Georgetown	Miss Kathreine Hamilton	Garth School, Georgetown
Shelby Co.	Mrs. Minnie R. Fry	Courthouse, Shelbyville
Shelbyville	Mrs. Mae B. Smith	High School, Shelbyville
Simpson Co.	Mrs. Mayme R. Johns	Box 271, Franklin
Spencer Co.	Hugh L. Jewell	Taylorsville
Taylor Co.	Mrs. Annie McDermott	Campbellsville
Campbellsville	Mrs. Aubrey H. Peterson	"
Todd Co.	Mrs. Sara F. Carneal	Elkton
Trigg Co.	Gene Scholes	Trigg Co. Schools, Cadiz
Trimble Co.	Mrs. Sylvia Clifford	Bedford
Union Co.	Otto Edwards	Box 96, Morganfield
Warren Co.	Mrs. Edna S. Cashman &	"
"	Mrs. Jean Lanham	511 E. 10th St., Bowling Green
Bowling Green	Miss Kathleen Brashear	1101 College St., Bowling Green
Washington Co.	W. H. Perkins	Springfield
Springfield	Hubert A. McCabe	"
Wayne Co.	Mrs. Nell F. Marsh	Monticello
Monticello	Mrs. Marjorie Koger	"
Webster Co.	Ivan L. Russell	Dixon
Providence	Mrs. Nora L. Keller	Providence
Whitley Co.	Archie B. Hill	Box 118, Williamsburg
Corbin	Elmer L. Jones	Corbin Ind. Schools, Corbin
Williamsburg	Olan J. Barton	Williamsburg
Wolfe Co.	Courtney Noble	Campton
Woodford Co.	Miss Nan Cecil Dawson	Versailles
Midway	Mrs. Laura Jeane Noel	Midway

FINANCE OFFICERS

District	Name	Office
Bell Co.	Hobert Mink	Rt. 1, Pineville
Ashland (Ind.)	John P. Barker	Ashland
Butler Co.	Margaret Hampton	Morgantown
Carter Co.	Dorothy Menix	Grayson
Casey Co.	Della Garrett	Liberty
Clay Co.	Willie Sizemore	Manchester
Clinton Co.	O. D. Sidwell, Jr.	Albany
Elliott Co.	Robert C. Adkins	Sandy Hook
Fayette Co.	Neal Donaldson	Lexington
Lexington (Ind.)	John W. Ambrose	Lexington, 120 Walton Ave.
Grant Co.	Mrs. Pauline Gardner	Williamstown
Harlan Co.	Betty Grant Moody	Harlan
Jackson Co.	Otis Johnson	McKee
Jefferson Co.	Earnest Grayson	618 W. Jefferson St.
Louisville (Ind.)	Alfred Barr, Jr.	506 W. Hill St.
Kenton Co.	Helen Richardson	Independence
Covington (Ind.)	Elizabeth Henkenberns	Covington
LaRue Co.	Mrs. Irma W. Haney	Hodgenville
Laurel Co.	Virgil R. Onkst	London
Lee Co.	Sue Cornett	Beattyville
Letcher Co.	Lee Adams	Whitesburg
Livingston Co.	Vance Ramage	Smithland
Berea (Ind.)	Frank Gentry	Berea
Magoffin Co.	Ruil Johnson	Salyersville
Martin Co.	Lola Faith Hinkle	Inez
McCracken Co.	Mrs. Dulice Martin	Paducah
McCreary Co.	Pat R. Bell	Whitley City
Morgan Co.	O. P. McKenzie	West Liberty
Perry Co.	Arthur C. Eversole	Hazard
Pike Co.	Herbert Cool	Pikeville
Pulaski Co.	William G. VanHook	Somerset
Rockcastle Co.	Lloyd G. Shitts	Mt. Vernon
Warren Co.	Jeff Stagner	511 E. 10th, Bowling Green
Wayne Co.	Robert L. Perry	Monticello
Whitley Co.	Denver Partin	Williamsburg

VISITING TEACHERS KENTUCKY SCHOOL DISTRICTS

DISTRICT	NAME	ADDRESS
Adair Co.	Miss Juanita Blankenship	Columbia
Bell Co.	J. D. Hensley	Pineville
Breathitt Co.	Mrs. Barbara H. Deaton	Box 474, Jackson
Butler Co.	Mrs. Osawade Wand	Morgantown
Carter Co.	Mrs. June Rabourn	Grayson
	Ercel Koze	"
Casey Co.	Gordon White	Liberty
Clay Co.	Mrs. Beulah H. Cornett	Manchester
Clinton Co.	Luther York	Albany
Cumberland Co.	Mrs. Golda Booher	Burkesville
Elliott Co.	Miss Opal Brown	Sandy Hook
Fayette Co.		
Lexington	Alton B. Miller	201 W. 5th St. Lexington
Fleming Co.	Miss Blossom Martin	Flemingsburg
Floyd Co.	Miss Mildred C. Kendrick	Prestonsburg
Green Co.	Mrs. Genevieve Adkins	Greensburg
Harlan Co.	Emanuel Saylor	Box 815, Harlan
	Miss Sylvia Burnette	" "
Jackson Co.	Mrs. Ida Bowman	McKee
Jefferson Co.		
Louisville	Susanne Bachmann	506 W. Hill St., Louisville
"	Irma Bickel	"
"	Lillie G. Bolton	"
"	Dorothy Braun	"
"	Mrs. Thelma P. Bristow	"
"	Louise Cornell	"
"	Frances Corrigan	"
"	Mrs. Ruth H. Floore	"
"	Naomi G. Holverstott	"
"	Alice S. Johnson	"
"	Martha E. Menk	"
"	Doris Newman	"
"	Mary C. Newman	"
"	Naomi Peak	"
"	Louise Terrell	"
"	Kathleen Van Arsdall	"
"	Elizabeth McDonald	"
Johnson Co.	Dow Stapleton	Paintsville
Kenton Co.		
Erlanger	Miss Josephine Courtney	Erlanger
Lawrence Co.	Miss Gladys Moore	Louisa
Leslie Co.	Fred Jones	Hyden
Logan Co.	J. M. Brown	Russellville
Magoffin Co.	Miss Maxine C. Arnett	Salersville
Menifee Co.	Malcolm Rawlings	Frenchburg
Monroe Co.	Glenn Wax	Tompkinsville
Morgan Co.	Mrs. Ruth M. Conover	West Liberty
Perry Co.	Henry C. Robertson	Hazard
Rockcastle Co.	Miss Sue Hunt	Mt. Vernon
Russell Co.	Eugene Humble	Russell Springs
Taylor Co.	Mrs. Virginia Mardis	Campbellsville
Whitley Co.	Miss Marie Bennett	Williamsburg

**SCHOOL LUNCH DIRECTORS
KENTUCKY PUBLIC SCHOOL DISTRICTS**

School District	Name	Address
Boyd County Ashland	Mrs. Juanita Kocio	2525 Joel Street Ashland, Ky.
Boyle County Danville	Mrs. J. H. Bailey	Danville
Caldwell County	Mrs. Frances Denington	Princeton
Calloway County	Mrs. Helen Hogancamp	Murray
Carter County	Mrs. Norbeth Coleman	Grayson
Casey County	Mrs. Shelby Brammer	Yosemite, Box 110
"	Mrs. Imogene Wesley	Yosemite, Box 110
Clay County	Mrs. Sue Cornett Smith	Manchester
Fayette County	Mrs. Thelma Mays	Lexington
Lexington	Mrs. Virginia Andrews	Walton Ave., Lexington
Fleming County	Mrs. Margaret Ryce	Flemingsburg
Harlan County	Mrs. Lena Rue Hutton	Harlan
Henry County	Mrs. Neva B. Walling	New Castle
Hickman County	Mrs. Edna Lynn Radford	Clinton
Jackson County	Miss Berdenia Sparks	McKee
Jefferson County	Miss Virginia Wheeler	612-618 W. Jefferson St. Louisville 2, Ky.
Louisville	Miss Evelyn Rietze	1519 South Sixth St. Louisville 8, Ky.
Kenton County	Mrs. Ruth Shettler	Independence
Knox County	Mrs. Edith Benjamin	Barbourville
Laurel County	Miss Sue Carrol Lewis	London
Letcher County	Mrs. Pauline Garrett	Whitesburg
Lincoln County	Miss Aleene Morris	Stanford
Marion County	Mrs. Mildred Wise Carrico	Lebanon
Marshall County	Mrs. Melodean Hicks	Benton
McCracken County Paducah	Mrs. Dora Throgmorton	Paducah
Monroe County	Mrs. Bennett Masters	Tompkinsville
Nicholas County	Mrs. Elizabeth Clay	Carlisle
Perry County	Mrs. Lucille Manis	Hazard
Pike County	Mrs. Mary Lou Draughn	Pikeville, Box 1
Pulaski County	Mrs. Mary Susan Thompson	Somerset
Somerset	Mrs. Mildred Setser	Somerset
Rowan County	Mrs. Ruby Vencill	Morehead
Shelby County	Mrs. Jean Wallace	Shelbyville
Taylor County	Mrs. Margaret Buckner	Campbellsville
Todd County	Mrs. Helen Davis	Elkton
Trigg County	Mrs. Lucy Baker	Cadiz
Whitley County	Mrs. Odus Woolum	Williamsburg

n
St.

SECTION III – LOCAL SCHOOL DATA

An alphabetical list of public high schools, combined schools, and separate elementary schools of eight or more teachers.

An alphabetical list of private and parochial high schools and separate elementary schools of eight or more teachers.

A combined list of public and non-public schools in Kentucky by counties with name of principal, address, et cetera.

PART I—PUBLIC SCHOOLS

An Alphabetical list of public high schools, combined schools, and separate elementary schools of eight or more teachers. See Part III for other data.

A.			
Name of School	County	Name of School	County
Adair County H. S. (Columbia)	Adair	Belknap, Wm. R. (Louisville)	Jefferson
Adairville E. & H. (Logan)		Bell County H. S. (Pineville)	Bell
A. D. Owens (Newport)	Campbell	Bellevue H. S. (Bellevue)	Campbell
Advance E. (Russell)	Greenup	Bellevue Elem. (Richmond)	Madison
Ages Elem.	Harlan	Belmont Elem. (Hopkinsville)	Christian
Ahrens Trade H. S. (Louisville)	Jefferson	Berea Elem. & H. S. (Berea)	Madison
Ahrens Trade Night H. S. (Louisville)	Jefferson	Berry, Berry	Harrison
A. J. Jolly Memorial (California)	Campbell	Bethany (Beechwood)	Owen
Albany Elem. & H. S. (Albany)	Clinton	Bethel (Bethel)	Bath
Alexandria Elem. (Alexandria)	Campbell	Betsy Layne (Betsy Layne)	Floyd
Allen Elem. (Allen)	Floyd	Bevins (Sidney)	Pike
Allen County Elem. (Scottsville)	Allen	Big Creek (Big Creek)	Leslie
Allen County H. S. (Scottsville)	Allen	Big Rock (Jackson)	Breathitt
Almo (Almo)	Calloway	Blackberry (Ransom)	Pike
Alvaton El. & H. S. (Alvaton)	Warren	Blackmont (Hulen)	Bell
Alves Elem. (Henderson)	Henderson	Black Mountain (Kenvir)	Harlan
Anchorage (Anchorage)	Jefferson	Black Star (Alva)	Harlan
Anderson H. S. (Lawrenceburg)	Anderson	Blaine Elem. & H. S. (Blaine)	Lawrence
Arjay (Arjay)	Bell	Bloom, I. N. (Louisville)	Jefferson
Anton (Madisonville)	Hopkins	Bloomfield Elem. & H. S. (Bloomfield)	Nelson
Argillite (Argillite)	Greenup	Blue Diamond (Bonnyman)	Perry
Arlington Elem. (Lexington)	Fayette	Bond, James M. (Louisville)	Jefferson
Arnold (Newport)	Campbell	Bonnieville (Bonnieville)	Hart
Artemus (Artemus)	Knox	Booker T. Washington (Ashland)	Boyd
Ashland Elem. (Lexington)	Fayette	Booker T. Washington (Hopkinsville)	Christian
Ashland Sr. H. S. (Ashland)	Boyd	Booker T. Washington (Lexington)	Fayette
Athens-Shelby (Lexington)	Fayette	Boone County H. S. (Florence)	Boone
Atherton H. S. (Louisville)	Jefferson	Boone Heights (Barbourville)	Knox
Atkinson, J. B. (Louisville)	Jefferson	Booneville Elem. (Booneville)	Owsley
Attucks H. S. (Hopkinsville)	Christian	Boston Elem. (Boston)	Nelson
Auburndale (Louisville)	Jefferson	Boston (Jellico, Tenn.)	Whitley
Auburn Elem. & H. S. (Auburn)	Logan	Bourbon County H. S. (Paris)	Bourbon
Audubon Elem. (Henderson)	Henderson	Bowen (Bowne)	Powell
Audubon (Louisville)	Jefferson	Bowling Green H. S. (Bowling Green)	Warren
Augusta Elem. & H. S. (Augusta)	Bracken	Boyd County H. S. (Ashland)	Boyd
Austin Elem. (Murray)	Calloway	Bracken County H. S. (Brooksville)	Bracken
Austin Tracy Elem. & H. S. (Lucas)	Barren	Bradfordsville (Bradfordsville)	Marion
Auxier Elem. & H. S.	Floyd	Brandeis, Albert S. (Louisville)	Jefferson
		Brandenburg Elem. (Brandenburg)	Meade
		Brazelton Jr. H. S. (Paducah)	McCracken
		Breathitt H. S. (Jackson)	Breathitt
		Breckinridge County (Hardinsburg)	Breckinridge
		Breckinridge Training School (Morehead)	Rowan
		Bremen (Bremen)	Muhlenberg
		Brewers (Benton)	Marshall
		Bridgeport (Frankfort)	Franklin
		Briscoe Elem. (Ft. Knox)	Hardin
		Bristow (Bristow)	Warren
		Broadway Elem. (Providence)	Webster
		Brodhead (Brodhead)	Rockcastle
		Bromley (Bromley)	Kenton
		Brooksville Elem. (Brooksville)	Bracken
		Broughtontown Elem. (Crab Orchard)	Lincoln
		Brown H. S. (Catlettsburg)	Boyd
		Brownsville E. & H. S. (Brownsville)	Edmonson
		Bryan Station (Lexington)	Fayette
		Bryan Station Sr. H. S. (Lexington)	Fayette
		Buckeye (Ingram)	Bell
		Buckeye (Lancaster)	Garrard
		Buckhorn (Buckhorn)	Perry
		Buena Vista (Cynthiana)	Harrison
		Buffalo (Buffalo)	LaRue
		Burdine Elem. (Burdine)	Letcher

B.

Bagdad Elem. (Bagdad)	Shelby
Bald Knob (Frankfort)	Franklin
Ballard Memorial H. S. (Barlow)	Ballard
Bandana (Bandana)	Ballard
Banneker Jr. H. S. (Cynthiana)	Harrison
Barbourville Elem. & H. S. (Barbourville)	Knox
Bardstown Elem. (Bardstown)	Nelson
Bardstown H. S. (Bardstown)	Nelson
Bardwell (Bardwell)	Carlisle
Barlow Elem. (Barlow)	Ballard
Barret Elem. (Henderson)	Henderson
Barrett Jr. H. S. (Louisville)	Jefferson
Bate Elem. & H. S. (Danville)	Boyle
Bates (Fern Creek)	Jefferson
Bayless (Ashland)	Boyd
Beattyville Grade (Beattyville)	Lee
Beaver Dam Elem. (Beaver Dam)	Ohio
Beaver Dam H. S. (Beaver Dam)	Ohio
Bedford Elem. (Bedford)	Trimble
Beech Grove (Beech Grove)	McLean
Beechmont E. (Louisville)	Jefferson
Beechwood Elem. & H. S. (So. Ft. Mitchell)	Kenton
Benham (Benham)	Harlan
Benton Elem. & H. S. (Benton)	Marshall
Belfrey (Belfrey)	Pike

PART I—PUBLIC SCHOOLS—Continued

Name of School	County	Name of School	County
Burgin Elem. & H. S. (Burgin)	Mercer	Clay City (Clay City)	Powell
Brulington (Burlington)	Boone	Clay County H. S. (Manchester)	Clay
Burning Springs (Burning Springs)	Clay	Clay, Henry (Louisville)	Jefferson
Burnside (Burnside)	Pulaski	Clays Mill (Lexington)	Fayette
Bush Elem. & H. S. (Lida)	Laurel	Clearfield (Clearfield)	Rowan
Butler County H. S. (Morganfield)	Butler	Clearfork (Albany)	Clinton
Butler H. S. (Shively)	Jefferson	Clifty (Clifty)	Todd
Butler Elem. (Butler)	Pendleton	Clinton Co. H. S. (Albany)	Clinton
		Clintonville (Clintonville)	Bourbon
		Cloverport E. & H. (Cloverport)	Breckinridge
C.		Cochran, Gavin	Jefferson
Cadiz Graded (Cadiz)	Trigg	Cold Spring (Cold Spring)	Campbell
Caldwell County H.S. (Princeton)	Caldwell	Coles Jr. H. S. (Ashland)	Boyd
Calhoun (Calhoun)	McLean	Colony (London)	Laurel
California (Louisville)	Jefferson	Columbia Grade (Columbia)	Adair
Calloway County H. S.	Calloway	Combs (Combs)	Perry
Calvary (Lebanon)	Marion	Combs Memorial (Jeff)	Perry
Calvert City (Calvert City)	Marshall	Concord (Paducah)	McCracken
Camargo (Mt. Sterling)	Montgomery	Condit Elem. (Ashland)	Boyd
Campbell County H. S. (Alexandria)	Campbell	Connerville (Cynthiana)	Harrison
Campbellsburg (Campbellsburg)	Henry	Constitution Elem. (Lexington)	Fayette
Campbellsville (Campbellsville)	Taylor	Corbin H. S. (Corbin)	Whitley
Campbellsville H. S. (Campbellsville)	Taylor	Cordia H. S. (Cordia)	Knott
Camp Dick Robinson (Lancaster)	Garrard	Cornishville (Cornishville)	Mercer
Camp Taylor (Louisville)	Jefferson	Corydon (Corydon)	Henderson
Cane Run (Louisville)	Jefferson	Cotter, Joseph (Louisville)	Jefferson
Caney Cons. (Hardshell)	Breathitt	Cox Elem. (Hustonsville)	Casey
Caneyville (Caneyville)	Grayson	Cox's Creek (Cox's Creek)	Nelson
Cannel City Jr. H. S. (Cannel City)	Morgan	Crabbe Elem. (Ashland)	Boyd
Cannonsburg (Ashland)	Boyd	Crab Orchard Elem. (Crab Orchard)	Lincoln
Carlisle (Carlisle)	Nicholas	Crab Orchard H. S. (Crab Orchard)	Lincoln
Carlisle County H. S. (Bardwell)	Carlisle	Cravens Elem. (Owensboro)	Daviess
Carr Elem. (Fulton)	Fulton	Crescent Springs (So. Ft. Mitchell)	Kenton
Carr Creek (Carr Creek)	Knott	Crestwood (Crestwood)	Oldham
Carrollton (Carrollton)	Carroll	Crittenger Elem. (Ft. Knox)	Hardin
Carter Elem. (Murray)	Calloway	Crittenden (Crittenden)	Grant
Carter (Carter)	Carter	Crittenden County H. S. (Marion)	Crittenden
Carter-Dowling (Munfordville)	Hart	Crofton Elem. & Jr. H. S. (Crofton)	Christian
Carver Elem. (Lexington)	Fayette	Cropper (Cropper)	Shelby
Cassidy Elem. (Lexington)	Fayette	Cuba (Mayfield)	Graves
Caverna Elem. (Cave City)	Barren	Cabbage (Oaks)	Bell
Caverna Elem. (Horse Cave)	Barren	Cub Run (Cub Run)	Hart
Caverna H. S. (Cave City)	Barren	Cumberland County Grade & H. S. (Burkesville)	Cumberland
Cawood (Cawood)	Harlan	Cumberland Elem. (Cumberland)	Harlan
Cayce (Cayce)	Fulton	Cumberland H. S. (Cumberland)	Harlan
Caywood, James A. (So. Ft. Mitchell)	Kenton	Custer (Custer)	Breckinridge
Center Street (Bellevue)	Campbell	Cynthiana H. S. (Cynthiana)	Harrison
Center Street Elem. (Bowling Green)	Warren		
Center Hill (Paris)	Bourbon	D.	
Centertown (Centertown)	Ohio	Dale (Highland Heights)	Campbell
Central Elem. (Corbin)	Whitley	Dalton (Dalton)	Hopkins
Central Elem. (Middlesboro)	Bell	Danleyton (Flatwoods)	Greenup
Central (Winchester)	Clark	Danville H. S. (Danville)	Boyle
Central Elem. (Henderson)	Henderson	Daviess County H. S. (Owensboro)	Daviess
Central (Clinton)	Hickman	Daviess County Jr. H. S. (Owensboro)	Daviess
Central Elem. (Somerset)	Pulaski	Dawson Springs Elem. & H. S. (Dawson Springs)	Hopkins
Central City Elem. (Central City)	Muhlenberg	Dayton H. S. (Dayton)	Campbell
Central City H. S. (Central City)	Muhlenberg	Delafield (Bowling Green)	Warren
Central H. S. (Louisville)	Jefferson	Deming (Mt. Olivet)	Robertson
Central Park (McHenry)	Ohio	Dewitt (Dewitt)	Knox
Chandlers (Auburn)	Logan	Dixie Heights H. S. (So. Ft. Mitchell)	Kenton
Chaplin (Chaplin)	Nelson	Dixon (Dixon)	Webster
Charles Russell (Ashland)	Boyd	Dora Cummins (Newport)	Campbell
Charleston (Dawson Springs)	Hopkins	Dorton (Dorton)	Pike
Chavies (Chavies)	Perry	Dolfinger, Emma (Louisville)	Jefferson
Chenoweth (Louisville)	Jefferson	Dotson (Princeton)	Caldwell
Christian County H. S. (Hopkinsville)	Christian	Douglas Elem. & H. S. (Murray)	Calloway
Clark Elem. (Paducah)	McCracken	Douglas H. S. (Henderson)	Henderson
Clark County H. S. (Winchester)	Clark	Douglas, Frederick (Louisville)	Jefferson
Clark, Geo. Rogers (Louisville)	Jefferson	Douglas Elem. (Liberty)	Casey
Clarkson (Clarkson)	Grayson	Douglass H. S. (Lexington)	Fayette
Clay Elem. (Paducah)	McCracken		
Clay (Clay)	Webster		

PART I—PUBLIC SCHOOLS—Continued

Name of School	County
Drakesboro Community (Drakesboro)	Muhlenberg
Drakesboro Cons. (Drakesboro)	Muhlenberg
Drift (Drift)	Floyd
Dry Ridge (Dry Ridge)	Grant
Dubois Elem. & H. S. (Mt. Sterling)	Montgomery
Dudley (Bulan)	Perry
Dunbar Elem. & H. S. (Mayfield)	Graves
Dunbar Jr. & Sr. H. S. (Lexington)	Fayette
Dunbar (Morganfield)	Union
Dunbar, Paul (Louisville)	Jefferson
Dundee (Dundee)	Ohio
Dunham Elem. & H. S. (Jenkins)	Letcher
DuPont Manual H. S. (Louisville)	Jefferson
Durham Elem. & H. S. (Campbellville)	Taylor
Durrett Ave. (Hopkinsville)	Christian
Durrett H. S. (Louisville)	Jefferson
DuValle, Lucie N. Jr. H. S. (Louisville)	Jefferson

E.

Earlington H. S. & J. B. Atkinson Memorial (Earlington)	Hopkins
East Benham (Benham)	Harlan
East Bernstadt (East Bernstadt)	Laurel
East End (Danville)	Boyle
East Main Street Elem. & H. S. (Lynch)	Harlan
East Ward Elem. (Corbin)	Whitley
Eastern (Bethlehem)	Henry
Eastern Elem. (Georgetown)	Scott
Eastern Ky. State College Jr. Sch. (Richmond)	Madison
Eastern H. S. (Middletown)	Jefferson
Eastern Jr. H. S. (Owensboro)	Daviess
Eastern Jr. H. S. (Louisville)	Jefferson
East Side (Princeton)	Caldwell
E. B. Terry (Glasgow)	Barren
Edmonson County H. S. (Brownsville)	Edmonson
Edmonton Elem. (Edmonton)	Metcalfe
Edna L. Toliver Elem. (Danville)	Boyle
Elcomb (Harlan)	Harlan
Eighth Avenue Elem. (Dayton)	Campbell
Eighth District Elem. (Covington)	Kenton
Eleventh District Elem. (Covington)	Kenton
Eleventh Street Elem. (Bowling Green)	Warren
Elizabethtown H. S. (Elizabethtown)	Hardin
Elkhorn (Frankfort)	Franklin
Elkhorn City (Elkhorn City)	Pike
Elliottville (Elliottville)	Rowan
Elsmere Elem. (Erlanger)	Kenton
Emerson E. (Owensboro)	Daviess
Emerson (Louisville)	Jefferson
Eminence Elem. & H. S. (Eminence)	Henry
Engelhard, Victor H. (Louisville)	Jefferson
England Hill Elem. (Catlettsburg)	Boyd
Eolia (Eolia)	Letcher
Erlanger Elem. (Erlanger)	Kenton
Estill County H. S. (Irvine)	Estill
Eubank Elem. (Eubank)	Pulaski
Eubank H. S. (Eubank)	Pulaski
Evarts Elem. (Evarts)	Harlan
Evarts H. S. (Evarts)	Harlan
Evarts, North (Evarts)	Harlan
Ewing (Ewing)	Fleming
Ezel H. S. (Ezel)	Morgan

F.

Fairdale (Fairdale)	Jefferson
Fairdale Jr. H. S. (Fairdale)	Jefferson
Fairview Grade & H. S. (Ashland)	Boyd

Name of School	County
Falmouth Elem. & H. S. (Falmouth)	Pendleton
Fancy Farm (Fancy Farm)	Graves
Fannie Bush (Winchester)	Clark
Farley (Paducah)	McCracken
Farmers (Farmers)	Rowan
Farmington (Farmington)	Graves
Faxon (Murray)	Calloway
Feds Creek (Feds Creek)	Pike
Fee Jr. H. S. & Elem. (Maysville)	Mason
Felts Jr. H. S. (Corbin)	Laurel
Ferguson Elem. & H. S. (Ferguson)	Pulaski
Fern Creek Elem. (Fern Creek)	Jefferson
Fern Creek H. S. (Fern Creek)	Jefferson
Field, Emmet (Louisville)	Jefferson
Fifth District Elem. (Welch's Creek)	Butler
Fifth District Elem. (Covington)	Kenton
Filson (Louisville)	Jefferson
Finchville (Finchville)	Shelby
First District Elem. (Covington)	Kenton
Finzer, Nicholas (Louisville)	Jefferson
Flaherty (Vine Grove)	Meade
Flat Gap (Flat Gap)	Johnson
Flat Lick (Flat Lick)	Knox
Fleming County H. S. & El. (Flemingsburg)	Fleming
Fleming-Neon Elem. & H. S. (Fleming)	Letcher
Flemingsburg (Flemingsburg)	Fleming
Florence (Florence)	Boone
Fohs Hall (Marion)	Crittenden
Fordsville (Fordsville)	Ohio
Forkland H. S. (Gravel Switch)	Boyle
Forrestdale (Kevil)	McCracken
Fort Campbell E. & H. (Fort Campbell)	Christian
Fort Knox H. S. (Ft. Knox)	Hardin
Foster Heights (Bardstown)	Nelson
Foster, Stephen (Louisville)	Jefferson
Fountain Run (Fountain Run)	Monroe
Foust Jr. H. S. (Owensboro)	Daviess
Fourth District Elem. (Covington)	Kenton
Fourth Dist. (Newport Ind.)	Campbell
First District Elem. (Covington)	Kenton
Frankfort H. S. (Frankfort)	Franklin
Franklin, Benjamin (Louisville)	Jefferson
Franklin County H. S. (Frankfort)	Franklin
Franklin Elem. (Franklin)	Simpson
Franklin Elem. (Louisville Ind.)	Jefferson
Franklin Elem. (Owensboro)	Daviess
Franklin Jr. H. S. (Paducah)	McCracken
Franklin-Simpson Jr. H. S. (Franklin)	Simpson
Franklin-Simpson Sr. H. S. (Franklin)	Simpson
Frayser, Nannie Lee (Louisville)	Jefferson
Frederick Fraize Elem. & H. S. (Cloverport)	Breckinridge
Fredericktown (Springfield)	Washington
Fredonia (Fredonia)	Caldwell
Freeburn (Freeburn)	Pike
Fullerton (South Shore)	Greenup
Fulton County H. S. (Hickman)	Fulton
Fulton H. S. (Fulton)	Fulton

G.

Gainesville (Hopkinsville)	Christian
Gallatin County H. S. (Warsaw)	Gallatin
Gamaliel Cons. (Gamaliel)	Monroe
Garth Elem. (Georgetown)	Scott
Garrett Elem. (Yosemite)	Casey
Garrett (Garrett)	Floyd
Garrison (Garrison)	Lewis
Georgetown H. S. (Georgetown)	Scott
Germantown (Germantown)	Bracken
Gilmore Lane (Louisville)	Jefferson
Glasscock (Lebanon)	Marion

PART I—PUBLIC SCHOOLS—Continued

Name of School	County	Name of School	County
Glasgow Elem. (Glasgow)	Barren	Hikes (Louisville)	Jefferson
Glasgow H. S. (Glasgow)	Barren	Hill, Mary D. (Louisville)	Jefferson
Glendale (Glendale)	Hardin	Hillsboro (Hillsboro)	Fleming
Glendover (Lexington)	Fayette	Hindman Elem. & H. S. (Hindman)	Knott
Glenevrie (Shelbyville)	Shelby	Hiseville (Hiseville)	Barren
Goldsmith (Louisville)	Jefferson	Hitchins (Hitchins)	Carter
Goose Rock (Goose Rock)	Clay	Hodgenville Elem. (Hodgenville)	LaRue
Gottschalk Jr. H. S. (Louisville)	Jefferson	Holmes H. S. (Covington)	Kenton
Graham Cons. (Graham)	Muhlenberg	Holy Cross (Loretto)	Marion
Grahn (Grahn)	Carter	Hopkins Elem. (Somerset)	Pulaski
Grant's Lick (Alexandria)	Campbell	Hopkinsville H. S. (Hopkinsville)	Christian
Grant County H. S. (Dry Ridge)	Grant	Horse Branch (Horse Branch)	Ohio
Grapevine (Madisonville)	Hopkins	Horse Creek (Hima)	Clay
Grapevine (Phyllis)	Pike	Howe Valley (Cecilia)	Hardin
Grays Elem. (Gray)	Knox	Hughes-Kirk (Beechmont)	Muhlenberg
Great Crossing (Georgetown)	Scott	Houstonville Elem. & H. S. (Houstonville)	Lincoln
Greathouse (Louisville)	Jefferson	Hyden Elem. (Hyden)	Leslie
Greensburg Elem. (Greensburg)	Green		
Greensburg H. S. (Greensburg)	Green	I.	
Greenup Elem. (Greenup)	Greenup	Indian Trail (Louisville)	Jefferson
Greenup H. S. (Greenville)	Muhlenberg	Inez Grade School (Inez)	Martin
Greenville H. S. (Greenville)	Muhlenberg	Inez H. S. (Inez)	Martin
Greysbranch (Lloyd)	Greenup	Ironville Elem. (Ashland)	Boyd
Guthrie (Guthrie)	Todd	Irvine Elem. (Irvine)	Estill
		Irvine H. S. (Irvine)	Estill
H.		Irvington (Irvington)	Breckinridge
Hager Elem. (Ashland)	Boyd	Island (Island)	McLean
Haldeman H. S. (Haldeman)	Rowan	Isonville (Isonville)	Elliott
Hall (Madisonville)	Hopkins		
Hamilton (Union)	Boone	J.	
Haney Elem. (Catlettsburg)	Boyd	Jackson Elem. (Paducah)	McCracken
Hanson (Hanson)	Hopkins	Jackson Jr. H. S. (Louisville)	Jefferson
Hardin (Hardin)	Marshall	Jackson Elem. (Jackson)	Breathitt
Hargett (Irvine)	Estill	Jackson City H. S. (Jackson)	Breathitt
Harlan City Elem. (Harlan)	Harlan	James A. Cawood (So. Ft. Mitchell)	Kenton
Harlan H. S. (Harlan)	Harlan	Jacob, Charles D. (Louisville)	Jefferson
Harmony (Pineville)	Bell	James Lane Allen (Lexington)	Fayette
Harold (Harold)	Floyd	Jamestown (Jamestown)	Russell
Harrison Elem. (Lexington)	Fayette	Jefferson Elem. (Henderson)	Henderson
Harrison County H. S. (Cynthiana)	Harrison	Jefferson Davis Elem. (Lexington)	Fayette
Harrodsburg Elem. Harrodsburg	Mercer	Jeffersontown (Jeffersontown)	Jefferson
Harrodsburg H. S. (Harrodsburg)	Mercer	Jenkins Elem. & H. S. (Jenkins)	Letcher
Hartford H. S. (Hartford)	Ohio	Jennie Rogers Elem. (Danville)	Boyle
Hatcher Elem. (Ashland)	Boyd	Jessamine County H. S. (Nicholasville)	Jessamine
Hatfield Elem. (Catlettsburg)	Boyd	Jetton Jr. H. S. (Paducah)	McCracken
Hawesville Cons. (Hawesville)	Hancock	John's Creek (Pikeville)	Pike
Hawthorne (Louisville)	Jefferson	John G. Carlisle Elem. & Jr. H. S. (Covington)	Kenton
Hazard H. S. (Hazard)	Perry	John T. Arnett (Arthersmable)	Magoffin
Hazel (Hazel)	Calloway	Johnson Elem. (Lexington)	Fayette
Hazel Green (Hazel Green)	Wolfe	Johnston, J. Stoddard (Louisville)	Jefferson
Hazel Green Elem. & H. S. (East Bernstadt)	Laurel	Jones, Samuel D. (Louisville)	Jefferson
Hazelwood (Louisville)	Jefferson	Joshua Everett Elem.	Jefferson
Heath Elem. & H. S. (Paducah)	McCracken	Junction (Middlesboro)	Bell
Hebbardsville (Hebbardsville)	Henderson	Junction City (Junction City)	Boyle
Hebron (Hebron)	Boone	J. W. Million Elem. & H. S. (Earlington)	Hopkins
Hellier (Hellier)	Pike		
Hemphill Elem. (Jackhorn)	Letcher	K.	
Henderson City H. S. (Henderson)	Henderson	Keavy (Keavy)	Laurel
Henderson County H. S. (Henderson)	Henderson	Kennedy (Louisville)	Jefferson
Henderson Settlement (Frakes)	Bell	Kenton Elem. (Independence)	Kenton
Henry Central H. S. (New Castle)	Henry	Kentucky Children's Home (Lyndon)	Jefferson
Henry Clay (Shelbyville)	Shelby	Kentucky School for the Deaf (Danville)	Boyle
Henry Clay Sr. H. S. (Lexington)	Fayette	Kentucky Village (Greendale)	Fayette
Heywood (Louisville)	Jefferson	Kenwick (Lexington)	Fayette
Hickman County H. S. (Clinton)	Hickman	Kenwood (Louisville)	Jefferson
Hickman Ele. (Winchester)	Clark	Kerrick (Louisville)	Jefferson
Hickman Grade (Hickman)	Fulton	Kevil (Kevil)	Ballard
High Street Elem. & H. S. (Bowling Green)	Warren	Kingdome Come Elem. & H. S. (Linefork)	Letcher
Highland (Guerrant)	Breathitt	Kingsolver Elem. (Ft. Knox)	Hardin
Highland (Hopkinsville)	Christian		
Highland (Waynesburg)	Lincoln		
Highland Jr. H. S. (Louisville)	Jefferson		
Highlands H. S. (Fort Thomas)	Campbell		

PART I—PUBLIC SCHOOLS—Continued

County	Name of School	County	Name of School	County
erson	Kingston Elem. (Berea)	Madison	Louisa Elem. (Louisa)	Lawrence
erson	Kirksey (Kirksey)	Calloway	Louisa H. S. (Louisa)	Lawrence
eming	Kirksville Elem. (Kirksville)	Madison	Louisville Male H. S. (Louisville)	Jefferson
Knott	Knifley Grade (Knifley)	Adair	Lower Broadway Elem. (Hazard)	Perry
arren	Knott County Elem. & H. S.		Lowell, James Russell (Louisville)	Jefferson
arter	(Pippapass)	Knott	Lowes E. & H. (Lowes)	Graves
aRue	Knox Central H. S. (Barbourville)	Knox	Loyall Elem. & H. S.	Harlan
enton	Kyrook Elem. (Sweden)	Edmonson	Ludlow H. S. (Ludlow)	Kenton
arion			Lyndon (Lyndon)	Jefferson
ulaski	L.		Lynn (Lynn)	Greenup
istian	LaCenter (LaCenter)	Ballard	Lynn Camp (Corbin)	Knox
Ohio	Lafayette Jr. H. S. (Lexington)	Fayette	Lynn Grove (Lynn Grove)	Calloway
Clay	Lafayette Sr. H. S. (Lexington)	Fayette	Lynnvale (White Mills)	Hardin
ardin	LaGrange Elem. (LaGrange)	Oldham	Lyon County Elem. (Eddyville)	Lyon
nberg	Lancaster Elem. & H. S.		Lyon County H. S. (Kuttawa)	Lyon
ncolin	(Lancaster)	Garrard		
Leslie	LaRue County H. S. (Hodgensville)	LaRue	M.	
	Laurel Elem. & H. S. (Vanceburg)	Lewis	Maceo Elem.	Daviess
	Lawrenceburg Elem.		Mackville (Mackville)	Washington
	(Lawrenceburg)	Anderson	Madison Elem. & H. S. (Richmond)	Madison
erson	L. C. Curry (Bowling Green)	Warren	Madison Central H. S.	Madison
artin	Leatherwood (Slemp)	Perry	Madison Jr. H. S. (Louisville)	Jefferson
artin	Lebanon Elem. (Lebanon)	Marion	Madisonville H. S. (Madisonville)	Hopkins
Boyd	Lebanon H. S. (Lebanon)	Marion	Magnolia (Magnolia)	LaRue
Estill	Lebanon Junction Elem. H. S.	Bullitt	Manchester (Manchester)	Clay
Estill	Lee Elem. (Owensboro)	Daviess	Manly Jr. H. S. (Louisville)	Jefferson
ridge	Lee County H. S. (Beattyville)	Lee	Mannsville (Mannsville)	Taylor
Lean	Leestown (Lexington)	Fayette	Mapleton-Montgomery County H. S.	
Elliot	Leitchfield Grade (Leitchfield)	Grayson	(Mt. Sterling)	Montgomery
	Leitchfield H. S. (Leitchfield)	Grayson	Marion Elem. (Marion)	Crittenden
	Leslie County H. S. (Hyden)	Leslie	Marrowbone (Marrowbone)	Cumberland
	Letcher Elem. & H. S. (Blackey)	Letcher	Marshall Elem. (Cynthiana)	Harrison
	Lewis County Elem. & H. S.		Marshall, John (Louisville)	Jefferson
	(Vanceburg)	Lewis	Martin (Martin)	Floyd
erson	Lewis County H. S. & Elem.		Mary A. Goetz Elem. (Ludlow)	Kenton
athitt	(Vanceburg)	Lewis	Mary G. Hogsett Elem. (Danville)	Boyle
athitt	Lewisburg Elem. & H. S.		Mary Helen (Coalgood)	Harlan
enton	(Lewisburg)	Logan	Mary Todd (Lexington)	Fayette
erson	Lewisburg (Maysville)	Mason	Mason County H. S. (Maysville)	Mason
yette	Lewisport Cons. (Lewisport)	Hancock	Mason (Mason)	Grant
ussell	Lexington Jr. H. S. (Lexington)	Fayette	Masonville (Utica)	Daviess
erson	Liberty Elem. & H. S. (Prospect)	Oldham	Mayfield Elem. (Richmond)	Madison
yette	Liberty (Liberty)	Casey	Mayfield H. S. (Mayfield)	Graves
erson	Lily H. S. (Lily)	Laurel	Maytown E. & H. (Langley)	Floyd
cher	Lincoln Elem. & H. S. (Middlesboro)	Bell	Mayo-Underwood Elem.	
Boyle	Lincoln Elem. (Dayton)	Campbell	(Frankfort)	Franklin
	Lincoln Elem. (Owensboro)	Daviess	Maxwell Elem. (Lexington)	Fayette
mine	Lincoln Elem. (Lexington)	Fayette	May's Lick H. S. (May's Lick)	Mason
acken	Lincoln-Grant Elem. & H. S.		Maysville H. & Center Graded	
..Pike	(Covington)	Kenton	(Maysville)	Mason
enton	Lincoln Elem. & H. S. (Stanford)	Lincoln	McAfee Elem. (McAfee)	Mercer
offin	Lincoln Jr. & Sr. H. S.		McClure, Hanna (Winchester)	Clark
yette	(Paducah)	McCracken	McCreary County H. S.	
erson	Lincoln (Mammoth Cave)	Edmonson	(Whitley City)	McCreary
erson	Lincoln (Franklin)	Simpson	McDowell (Russell)	Greenup
erson	Lincoln Institute (Lincoln Ridge)	Shelby	McDowell (McDowell)	Floyd
..Bell	Lincoln Trail (Elizabethtown)	Hardin	McFerran, John B. (Louisville)	Jefferson
Boyle	Linlee (Lexington)	Fayette	McKee Elem. & H. S. (McKee)	Jackson
	Little Rock (Paris)	Bourbon	McKell Elem. (South Shore)	Greenup
	Little Red (Jackson)	Breathitt	McKell H. S. (South Shore)	Greenup
	Livermore Elem. & H. S.		McKinley Elem. (Paducah)	McCracken
	(Livermore)	McLean	McKinney Elem. (McKinney)	Lincoln
laurel	Livingston (Leatherwood)	Perry	McKinney H. S. (McKinney)	Lincoln
erson	Livingston (Livingston)	Rockcastle	McRoberts Elem. (Neon)	Letcher
enton	Livingston County H. S. (Burna)	Livingston	McUpton (Cadiz)	Trigg
	Lloyd Memorial H. S. (Erlanger)	Kenton	McVeigh (McVeigh)	Pike
erson	Logan Elem. (Russellville)	Logan	Medora (Valley Station)	Jefferson
	London Elem. (London)	Laurel	Meade County H. S. (Brandenburg)	Meade
	London H. S. (London)	Laurel	Meade Memorial (Williamsport)	Johnson
Boyle	One Jack Elem. (Four Mile)	Bell	Melbourne Heights (Louisville)	Jefferson
yette	Lone Jack H. S. (Four Mile)	Bell	Melvin (Melvin)	Floyd
yette	Lone Oak Elem. (Paducah)	McCracken	Memorial (Hardyville)	Hart
erson	Lone Oak H. S. (Paducah)	McCracken	Memorial H. S. (Waynesburg)	Lincoln
erson	Longfellow Elem. (Owensboro)	Daviess	Menifee County Elem. & H. S.	
illard	Longfellow Elem. (Mayfield)	Graves	(Frenchburg)	Menifee
	Longfellow (Louisville)	Jefferson	Mercer County H. S. (Harrodsburg)	Mercer
cher	Lookout (Lookout)	Pike	Merker, Margaret (Louisville)	Jefferson
ardin	Lothair Elem. (Hazard)	Perry	Metcalfe County H. S. (Edmonton)	Metcalfe

PART I—PUBLIC SCHOOLS—Continued

Name of School	County	Name of School	County
Middleburg Elem. & H. S. (Middleburg)	Casey	Oakview Elem. (Ashland)	Boyd
Middlesboro Jr. H. S. (Middlesboro)	Bell	Oddville (Cynthiana)	Harrison
Middlesboro Sr. H. S. (Middlesboro)	Bell	Oil Springs Elem. & H. S.	Johnson
Middletown (Middletown)	Jefferson	Okolona (Okolona)	Jefferson
Midway Elem. & H. S. (Midway)	Woodford	Oldham County H. S. (LaGrange)	Oldham
Millard (Millard)	Pike	Old Kentucky Home (Bardstown)	Nelson
Mill Creek (Louisville)	Jefferson	Oldtown (Oldtown)	Greenup
Mill Seat Elem. (Fairview)	Boyd	Olive Hill (Olive Hill)	Carter
Millersburg (Paris)	Bourbon	Oliver Elem. (Winchester)	Clark
Milton Elem. (Milton)	Trimble	Olmstead Elem. & H. S. (Olmstead)	Logan
Minerva Elem. & H. S. (Minerva)	Mason	Oneida Elem. (Oneida)	Clay
Model Training School (Richmond)	Madison	Ora L. Roby (Shepherdsville)	Bullitt
Monticello Elem. & H. S. (Monticello)	Wayne	Orangeburg Elem. & H. S. (Maysville)	Mason
Morehead Grade (Morehead)	Rowan	Overdale Elem. (Shepherdsville)	Bullitt
Morgan County Elem. & H. S. (West Liberty)	Morgan	Owen County H. S. (Owenton)	Owen
Morgan Elem. (Paducah)	McCracken	Owensboro H. S. (Owensboro)	Daviess
Morgan Elem. (Morgan)	Pendleton	Owenton (Owenton)	Owen
Morganfield (Morganfield)	Union	Owingsville (Owingsville)	Bath
Morgantown Elem. (Morgantown)	Butler	Owsley County H. S. (Booneville)	Owsley
Morningside Elem. (Hopkinsville)	Christian		
Morningside Elem. (Elizabethtown)	Hardin	P.	
Morris, George W. (Louisville)	Jefferson	Paducah Tilghman H. S. (Paducah)	McCracken
Morton Jr. H. S. (Lexington)	Fayette	Paint Lick (Paint Lick)	Garrard
Morton's (Morton's Gap)	Hopkins	Paintsville Elem. (Paintsville)	Johnson
Mortonsville (Versailles)	Woodford	Paintsville H. S. (Paintsville)	Johnson
Mt. Auburn (Butler)	Pendleton	Paris H. S. (Paris)	Bourbon
Mt. Eden (Mt. Eden)	Shelby	Park City (Park City)	Barren
Mt. Sterling Elem. & H. S. (Mt. Sterling)	Montgomery	Park Hills (Covington)	Kenton
Mt. Vernon (Mt. Vernon)	Rockcastle	Parker Elem. (Somerset)	Pulaski
Mt. Washington (Mt. Washington)	Bullitt	Parkland Elem. (Louisville)	Jefferson
Mt. Zion (Holland)	Allen	Parkland Jr. H. S. (Louisville)	Jefferson
Muhlenberg Central (Powderly)	Muhlenberg	Parksville (Parksville)	Boyle
Mulberry Street Elem. (Elizabethtown)	Hardin	Parrish Elem. (Owensboro)	Daviess
Muldraugh Elem. (Muldraugh)	Meade	Payneville Elem. (Payneville)	Meade
Mullins Elem. & H. S.	Pike	Peaks Mill (Frankfort)	Franklin
Munfordville (Munfordville)	Hart	Pembroke (Pembroke)	Christian
Murray H. S. & Elem. (Murray)	Calloway	Pendleton Memorial H. S. (Falmouth)	Pendleton
Murray Training School (Murray)	Calloway	Perry, W. H. Elem. (Louisville)	Jefferson
N.			
Nancy (Nancy)	Pulaski	Perryville (Perryville)	Boyle
Nancy Castle Memorial Elem. (Nippa)	Johnson	Phelps (Windsor)	Casey
Napier H. S. (Darfork)	Perry	Phelps Elem. & H. S.	Pike
Nebo (Nebo)	Hopkins	Phillips (Clementsville)	Casey
Nevisdale (Nevisdale)	Whitley	Philpot (Philpot)	Daviess
Newburg (Louisville)	Jefferson	Picadome (Lexington)	Fayette
New Castle (New Castle)	Henry	Pierce Elem. (Fort Knox)	Hardin
New Concerd (New Concerd)	Calloway	Pikeville Elem. (Pikeville)	Pike
New Haven (Union)	Boone	Pikeville H. S. (Pikeville)	Pike
New Liberty (New Liberty)	Owen	Pilot View (Winchester)	Clark
Newport Jr. H. S. (Newport)	Campbell	Pine Knot Elem. (Pine Knot)	McCreary
Newport H. S. (Newport)	Campbell	Pine Knot H. S. (Pine Knot)	McCreary
Nicholas County Graded (Carlisle)	Nicholas	Pine Mountain Elem. & H. S. (Pine Mountain)	Harlan
Nicholas County H. S. (Carlisle)	Nicholas	Piner (Morning View)	Kenton
Nichols (West Point)	Bullitt	Pineville Elem. & H. S. (Pineville)	Bell
Nicholasville Elem. (Nicholasville)	Jessamine	Pisgah (Versailles)	Woodford
Ninth District Elem. (Covington)	Kenton	Pittsburg (Pittsburg)	Laurel
Noetown Elem. (Middlesboro)	Bell	Pleasant View (Pleasant View)	Whitley
North Marshall (Calvert City)	Marshall	Pleasure Ridge Park Jr. H. S. (Pleasure Ridge Park)	Jefferson
North Metcalfe Elem. (Sulphur Well)	Metcalfe	Pleasureville (Pleasureville)	Henry
North Middletown (North Middletown)	Bourbon	Poage Elem. (Ashland)	Boyd
Northside Elem. (Paducah)	McCracken	Poplar Creek (Carpenter)	Whitley
Northside Elem. (Shelbyville)	Shelby	Portland (Louisville)	Jefferson
North Warren Elem. & H. S. (Smiths Grove)	Warren	Potter-Gray Elem. (Bowling Green)	Warren
Nortonville (Nortonville)	Hopkins	Powell County H. S. (Stanton)	Powell
O.			
Oak Grove (Corbin)	Whitley	Prestonia (Louisville)	Jefferson
Oakland (Oakland)	Warren	Prestonsburg Grade (Prestonsburg)	Floyd
		Prestonsburg H. S. (Prestonsburg)	Floyd
		Prichard Elem. & H. S. (Grayson)	Carter
		Pride (Madisonville)	Hopkins
		Providence H. S. (Providence)	Webster
		Pulaski County (Somerset)	Pulaski
		Putnam Jr. H. S. (Ashland)	Boyd

PART I—PUBLIC SCHOOLS—Continued

Name of School	County	Name of School	County
Q.			
Quicksand (Quicksand)	Breathitt	Science Hill Elem. (Science Hill)	Pulaski
R.			
Raceland Elem. & H. S. (Raceland)	Greenup	Scott County H. S. (Georgetown)	Scott
Radcliff (Radcliff)	Hardin	Sebree (Sebree)	Webster
Ralph Bunche (Glasgow)	Barren	Sedalia E. & H. S. (Sedalia)	Graves
Ravenna Elem. (Ravenna)	Estill	Scott Jr. H. S. (Ft. Knox)	Hardin
Red Bird (Beverly)	Bell	Scottsville Elem. (Scottsville)	Allen
Red Cross (Park City)	Barren	Scottsville H. S. (Scottsville)	Allen
Reidland Elem. & H. S. (Paducah)	McCracken	Second Street Elem. (Frankfort)	Franklin
Renaker (Cynthiana)	Harrison	Seminary (Madisonville)	Hopkins
Revelo (Whitley City)	McCreary	Seiple, Ellen Churchill (Louisville)	Jefferson
Richmond Jr. H. S. (Richmond)	Madison	Seneca H. S. (Louisville)	Jefferson
Richardsville Elem. & H. S. (Richardsville)	Warren	Seven Hills (Owensboro)	Daviess
Rich Pond (Bowling Green)	Warren	Seventh District Elem. (Covington)	Kenton
Rineyville (Rineyville)	Hardin	Seventh Street Elem. (Paris)	Bourbon
Robert D. Johnson (Ft. Thomas)	Campbell	Seventh Street Elem. (Henderson)	Henderson
Roberts, Hiram (Louisville)	Jefferson	Sharpe (Benton)	Marshall
Robinson (Ary)	Perry	Sharpsburg (Sharpsburg)	Bath
Rockfield (Rockfield)	Warren	Shawnee Elem. (Louisville)	Jefferson
Rockford Lane (Louisville)	Jefferson	Shelbiana (Shelbiana)	Pike
Rockhold (Rockhold)	Whitley	Shelby, Isaac (Louisville)	Jefferson
Rockport (Rockport)	Ohio	Shelbyville H. S. & Elem. (Shelbyville)	Shelby
Roosevelt, Theodore (Louisville)	Jefferson	Shepherdsville E. & H. (Shepherdsville)	Bullitt
Rose Hill (Rose Hill)	Mercer	Shields (LeJunior)	Harlan
Rosenwald Elem. & H. S. (Harlan)	Harlan	Shopville (Shopville)	Pulaski
Rosenwald Elem. & H. S. (Lebanon)	Marion	Shryock, Gideon (Louisville)	Jefferson
Rosenwald Elem. & H. S. (Providence)	Webster	Silver Creek (Berea)	Madison
Rosenwald (Barbourville)	Knox	Silver Grove Elem. & H. S. (Silver Grove)	Campbell
Rosenwald-Branch St. (Madisonville)	Hopkins	Simmons Elem. & H. S. (Versailles)	Woodford
Rosenwald-Dunbar Elem. & H. S. (Nicholasville)	Jessamine	Simon Kenton H. S. (Independence)	Kenton
Roundstone (Conway)	Rockcastle	Simpsonville (Simpsonville)	Shelby
Rousseau (Rousseau)	Breathitt	Sinking Fork (Hopkinsville)	Christian
Rowan County H. S. (Morehead)	Rowan	Sixth District Elem. (Covington)	Kenton
Rubado, C. A. (Louisville)	Jefferson	Slaughters (Slaughters)	Webster
Rubel Avenue (Louisville)	Jefferson	Smith (Smith)	Harlan
Ruddles Mills (Paris)	Bourbon	Smithland Elem. (Smithland)	Livingston
Russell Cave (Lexington)	Fayette	Smith Mills (Smith Mills)	Henderson
Russell County H. S. (Russell Springs)	Russell	Smithtown (Whitley City)	McCreary
Russell Elem. (Lexington)	Fayette	Snyder (Owensboro)	Daviess
Russell Elem. & H. S. (Russell)	Greenup	Somerset H. S. (Somerset)	Pulaski
Russell Springs (Russell Springs)	Russell	Sonora (Sonora)	Hardin
Russellville H. S. (Russellville)	Logan	Sorgho (Owensboro)	Daviess
Rutherford (Sinai)	Anderson	South Christian (Herndon)	Christian
Rutherford, Sallie B. (Louisville)	Jefferson	South Elem. (Ft. Campbell)	Ft. Campbell
Ruth Moyer School (Ft. Thomas)	Campbell	South Heights Elem. (Henderson)	Henderson
Ryland Heights (Covington)	Kenton	Southgate (Southgate)	Campbell
S.			
Sacramento (Sacramento)	McLean	South Ward Elem. (Corbin)	Whitley
Sadievile (Sadievile)	Scott	Southern H. S. (Louisville)	Jefferson
St. Charles (St. Charles)	Hopkins	Southern Jr. H. S. (Owensboro)	Daviess
St. Charles Elem. & H. S. (Lebanon)	Marion	Southern Jr. H. S. (Louisville)	Jefferson
St. Francis H. S. (St. Francis)	Marion	Southgate Elem. (Southgate)	Campbell
St. Helen's Grade (St. Helen's)	Lee	South Hopkins (Nortonville)	Hopkins
St. Matthews (Louisville)	Jefferson	South Marshall (Benton)	Marshall
Salem (Salem)	Livingston	South Park (Fairdale)	Jefferson
Salisbury, F. T. (Louisville)	Jefferson	South Portsmouth Elem. & H. S. (So. Portsmouth)	Greenup
Salt Lick (Salt Lick)	Bath	South Side Elem. (Beattyville)	Lee
Salvisa (Salvisa)	Mercer	Southside Elem. (Paris)	Bourbon
Salyersville Grade (Salyersville)	Magoffin	Southside Elem. (Paducah)	McCracken
Salyersville H. S. (Salyersville)	Magoffin	Southside Elem. (Shelbyville)	Shelby
Samuel Woodfill (Ft. Thomas)	Campbell	Southwick Elem. (Louisville)	Jefferson
Sand Gap (Sand Gap)	Jackson	South Williamson (Williamson, W. Va.)	Pike
Sand Spring (Lawrenceburg)	Anderson	Spottsville (Spottsville)	Henderson
Sandy Hook Elem. & H. S. (Sandy Hook)	Elliott	Springfield Elem. (Springfield)	Washington
Sassafras Elem. (Sassafras)	Knott	Springfield H. S. (Springfield)	Washington
Schaffner (Shively)	Jefferson	Stamping Ground (Stamping Ground)	Scott
		Stanford Elem. (Stanford)	Lincoln
		Stanford H. S. (Stanford)	Lincoln
		Stanley (Stanley)	Daviess
		Stanton (Stanton)	Powell
		Stearns Elem. (Stearns)	McCreary
		Stephensburg (Stephensburg)	Hardin
		Stevens Elem. (Ft. Knox)	Ft. Knox

PART I—PUBLIC SCHOOLS—Continued

Name of School	County	Name of School	County
Stinnett Settlement (Stinnett)	Leslie	Virginia Street Elem.	
Stivers (Louisville)	Jefferso	(Hopkinsville)	Christian
Stone Street (Valley Station)	Jefferson	Virginia Avenue (Louisville)	Jefferson
Strother, John C. (Louisville)	Jefferson		
Sturgeon (Scoville)	Owsley		
Sturgis (Sturgis)	Union	W.	
Sublimity Elem. (London)	Laurel	Waco Elem. (Waco)	Madison
Sulphur Grade (Sulphur)	Henry	Waddill (Madisonville)	Hopkins
Summer Shade Elem.		Wade Clay (Ashland)	Boyd
(Summer Shade)	Metcalfe	Waggener H. S. (Louisville)	Jefferson
Summit (Ashland)	Boyd	Walkertown Elem. (Hazard)	Perry
Sunfish Elem. (Sunfish)	Edmonson	Waller (Pleasure Ridge)	Jefferson
Sunshine (South Shore)	Greenup	Wallins (Wallins Creek)	Harlan
Sutherland (Utica)	Daviess	Walton Elem. (Walton)	Boone
Symsonia (Symsonia)	Graves	Walton-Verona H. S. (Walton)	Boone
		Ward Chapel (Middlesboro)	Bell
T.		Warfield Grade (Warfield)	Martin
Talbert, Mary B. (Louisville)	Jefferson	Warfield H. S. (Warfield)	Martin
Taylor County (Campbellsville)	Taylor	Warnock (Warnock)	Greenup
Taylor, S. Coleridge (Louisville)	Jefferson	Warren County Elem. & H. S.	
Taylor Mill Elem. (Covington)	Kenton	(Bowling Green)	Warren
Taylorville (Taylorville)	Spencer	Washington, B. T. (Louisville)	Jefferson
T. C. Cherry Elem. (Bowling Green)	Warren	Washington, George (Louisville)	Jefferson
Temple Hill (Glasgow)	Barren	Washington Elem. (Owensboro)	Daviess
Tenth District Elem. (Covington)	Kenton	Washington Elem. (Washington)	Mason
Third District Elem. (Covington)	Kenton	Watson Lane (Valley Station)	Jefferson
Thorn Hill (Frankfort)	Franklin	Wayland (Wayland)	Floyd
Thruston Elem. (Owensboro)	Daviess	Wayland Alexander (Hartford)	Ohio
Tingley, George H. (Louisville)	Jefferson	Wayne County Elem. (Monticello)	Wayne
Todd County Elem. & H. S. (Elkton)	Todd	Wayne County H. S. (Monticello)	Wayne
Todd County Training School		Waynesburg (Waynesburg)	Lincoln
(Elkton)	Todd	Weavertown (Henderson)	Henderson
Tollesboro Elem. & H. S.		Webb Elem. (Mayfield)	Graves
(Tollesboro)	Lewis	Weeksburg (Weeksburg)	Floyd
Tolu (Tolu)	Crittenden	West Broadway (Madisonville)	Hopkins
Tomahawk Elem. (Tomahawk)	Martin	Western (Sinai)	Anderson
Tompkinsville Elem.		Western Elem. & H. S. (Paris)	Bourbon
(Tompkinsville)	Monroe	Western Elem. & H. S. (Owensboro)	Daviess
Tompkinsville H. S.		Western (Hickman)	Fulton
(Tompkinsville)	Monroe	Western (East View)	Hardin
Totz (Totz)	Harlan	Western Jr. H. S. (Louisville)	Jefferson
Thruston (Owensboro)	Daviess	Western Hills (Bradford)	Bracken
Trapp (Winchester)	Clark	Western Kentucky State College	
Trigg County H. S. (Cadiz)	Trigg	Training School (Bowling Green)	Warren
Trimble County H. S. (Bedford)	Trimble	West Kentucky Vocational Training	
Turners (Talbert)	Breathitt	School (Paducah)	McCracken
Tyner H. S. (Tyner)	Jackson	West Liberty Elem. (West Liberty)	Morgan
		West Louisville Jr. H. S.	
U.		(West Louisville)	Daviess
Uniontown (Uniontown)	Union	West Main Street Elem. & H. S.	
University Training School		(Lynch)	Harlan
(Lexington)	Fayette	West Point (West Point)	Hardin
Upper Broadway Elem. (Hazard)	Perry	West Side (Princeton)	Caldwell
Upper Tygart (Olive Hill)	Carter	West Side Elem. (Hopkinsville)	Christian
Utica Jr. H. S. (Utica)	Daviess	Wheatley, Phyllis (Louisville)	Jefferson
		Wheelwright (Wheelwright)	Floyd
		Wherry Elem. (Ft. Campbell)	
		Ft. Campbell-Christian	
V.		White Hall (Richmond)	Madison
Valley Elem. (Valley Station)	Jefferson	White Plains (White Plains)	Hopkins
Valley H. S. (Valley Station)	Jefferson	White Plains Elem. (Scottsville)	Allen
Valley View Elem. (Elizabethtown)	Hardin	Whitesburg Elem. & H. S.	
Vanceburg Grade (Vanceburg)	Lewis	(Whitesburg)	Letcher
VanCleve (VanCleve)	Breathitt	Whitesville (Whitesville)	Daviess
VanLear Elem. & H. S.		Whitley City Elem.	
(VanLear)	Johnson	(Whitley City)	McCreary
VanVoorhis Elem. (Ft. Knox)	Hardin	Wickliffe (Wickliffe)	Ballard
Verda (Verda)	Harlan	Wilder, Ninde (St. Matthews)	Jefferson
Versailles Elem. (Versailles)	Woodford	Wilkerson (Valley Station)	Jefferson
Versailles H. S. (Versailles)	Woodford	Williamsburg Elem. & H. S.	
Vicco (Vicco)	Perry	(Williamsburg)	Whitley
Victory Heights (Winchester)	Clark	Williamstown Elem. & H. S.	
Vine Grove (Vine Grove)	Hardin	(Williamstown)	Grant
Viper (Viper)	Perry	Willisburg (Willisburg)	Washington
Virgie (Virgie)	Pike	Wilmore Elem. (Wilmore)	Jessamine
		Winchester H. S. (Winchester)	Clark
		Wingo (Wingo)	Graves

PART I—PUBLIC SCHOOLS—Continued

Name of School	County	Name of School	County
Wolfe County H. S. & Graded (Campton)	Wolfe	Y.	
Woodbine (Woodbine)	Whitley	Yale (Eddyville)	Lyon
Woodleigh Elem. (Maysville)	Mason	Yancey (Yancey)	Harlan
Woodstock (Somerset)	Pulaski	Yates (Lexington)	Fayette
Worthington Elem. (Raceland)	Greenup	Yost Elem. (Catlettsburg)	Boyd
Wurtland Elem. (Wurtland)	Greenup	Z.	
Wurtland H. S. (Wurtland)	Greenup	Zachary Taylor (Louisville)	Jefferson
Wylie Elem. (Ashland)	Boyd		

PART II

PRIVATE AND PAROCHIAL HIGH SCHOOLS AND ELEMENTARY SCHOOLS OF EIGHT OR MORE TEACHERS

An alphabetical list of private and parochial schools with county in which school is located. For name of principal, school address, et cetera, turn to Part III.

Name of School	County	Name of School	County
A		L	
Academy Notre Dame of Providence (Newport)	Campbell	LaSalette Academy	Kenton
Academy of Our Lady of Mercy (Louisville)	Jefferson	Lexington Catholic H. S.	Fayette
Angela Merici High (L'ville)	Jefferson	Lexington School	Fayette
Annville Institute	Jackson	Loretto H. S. (L'ville)	Jefferson
Assumption H. S. (L'ville)	Jefferson	Louisville Collegiate	Jefferson
B		M	
Bethlehem H. S. (Bardstown)	Nelson	L'ville Country Day School	Jefferson
Bishop David Memorial H. S.	Jefferson	L'ville Jewish Day School	Jefferson
Blessed Martin (Waverly)	Union	Lutheran School of the Redeemer...	Jefferson
Blessed Mother (Owensboro)	Daviess	N	
Blessed Sacrament (S. Ft. Mitchell)	Kenton	Margaret Hall (Versailles)	Woodford
C		O	
Capital Day School (Frankfort)	Franklin	Maryhurst (Louisville)	Jefferson
Cardome Visitation Academy	Scott	Millersburg Military Inst.	Bourbon
Catholic Country Day School	Jefferson	Most Blessed Sacrament	Jefferson
Christ the King (Lexington)	Fayette	Mt. Carmel H. S. (Lawson)	Breathitt
Christ the King (Louisville)	Jefferson	Mt. St. Joseph Academy	Daviess
Corpus Christi (Newport)	Campbell	P	
Covington Catholic H. S.	Kenton	Nazareth Academy	Nelson
Covington Latin School	Kenton	Newport Catholic H. S.	Campbell
D		R	
DeSales H. S. (Louisville)	Jefferson	Oakdale Vocational	Breathitt
E		S	
Elizabethtown Catholic H. S.	Hardin	Oneida Institute	Clay
F		T	
Flaget H. S. (Louisville)	Jefferson	Ormsby Village School (Anchorage)	Jefferson
Foundation H. S. (Berea)	Madison	Our Lady of Consolation	Jefferson
G		U	
Good Shepherd (Frankfort)	Franklin	Our Lady of the Highlands	Campbell
Guardian Angels (Louisville)	Jefferson	Our Lady of Lourdes (L'ville) ..	Jefferson
H		V	
Hazel Green Academy	Wolfe	Our Lady of the Mts. (Paintsville)..	Johnson
Holy Cross (Louisville)	Jefferson	Our Mother of Sorrows (L'ville) ..	Jefferson
Holy Cross Elem. (Covington)	Kenton	Owensboro Catholic H. S.	Daviess
Holy Cross H. S. (Covington)	Kenton	W	
Holy Family (Ashland)	Boyd	Sacred Heart (Bellevue)	Campbell
Holy Family (Louisville)	Jefferson	Sacred Heart (Hickman)	Fulton
Holy Name (Henderson)	Henderson	Sacred Heart (Russellville)	Logan
Holy Name (Louisville)	Jefferson	Sacred Heart Academy (L'ville) ..	Jefferson
Holy Rosary Academy (L'ville)	Jefferson	Sacred Heart Model (L'ville)	Jefferson
Holy Spirit (Louisville)	Jefferson	St. Agatha Academy (Winchester)...	Clark
Holy Trinity (Louisville)	Jefferson	St. Agnes (Louisville)	Jefferson
I		X	
Immaculate (Owensboro)	Daviess	St. Agnes (Covington)	Kenton
Immaculate Conception (Hawes) ..	Hancock	St. Agnes (Uniontown)	Union
Immaculate Conception	Hopkins	St. Aloysius (Shepherdsville)	Bullitt
K		Y	
Ky. Home School for Girls	Jefferson	St. Albert the Great (L'ville)	Jefferson
Kentucky Military Institute	Jefferson	St. Aloysius (Covington)	Kenton
Knapp Hall-Berea College		St. Alphonsus (St. Joseph)	Daviess
Training School	Madison	St. Ann (Louisville)	Jefferson
		St. Ann (Morganfield)	Union
		St. Anthony (Bellevue)	Campbell
		St. Anthony (Louisville)	Jefferson

PART II—Continued

Name of School	County	Name of School	County
St. Anthony (Covington)	Kenton	St. Mary's Academy (Paducah)	McCracken
St. Augustine (Reed)	Henderson	St. Mary's College (St. Mary)	Marion
St. Augustine (Covington)	Kenton	St. Mary of the Woods (Whiteville)	Daviess
St. Augustine & St. Monica	Marion	St. Matthias (Louisville)	Jefferson
St. Barnabas (Louisville)	Jefferson	St. Patrick (Maysville)	Mason
St. Bartholomew (Louisville)	Jefferson	St. Paul (Florence)	Boone
St. Benedict (Lebanon Junc.)	Bullitt	St. Paul (Lexington)	Fayette
St. Benedict (Louisville)	Jefferson	St. Paul (Leitchfield)	Grayson
St. Benedict (Covington)	Kenton	St. Paul (Pleasure Ridge Park)	Jefferson
St. Bernard (Dayton)	Campbell	St. Peter School (Lexington)	Fayette
St. Bernard (Clemetsville)	Casey	St. Pius X (Louisville)	Jefferson
St. Camillus Academy (Corbin)	Whitley	St. Pius X (S. Ft. Mitchell)	Kenton
St. Catherine (New Haven)	Nelson	St. Raphael the Archangel	Jefferson
St. Catherine Academy (St. C.)	Washington	St. Rita (Louisville)	Jefferson
St. Catherine of Siena (Ft. T.)	Campbell	St. Romuald H. S. (Hardinsburg)	Breckinridge
St. Cecilia (Louisville)	Jefferson	St. Rose of Lima (Springfield)	Washington
St. Cecilia (Independence)	Kenton	St. Sebastian (Calhoun)	McLean
St. Clement (Valley Station)	Jefferson	SS Simon and Jude (L'ville)	Jefferson
St. Columba (Louisville)	Jefferson	St. Stephen (Newport)	Campbell
St. Denis (Louisville)	Jefferson	St. Stephen Cathedral School (Owensboro)	Daviess
St. Edward (Jeffersontown)	Jefferson	St. Stephen Martyr (L'ville)	Jefferson
St. Elizabeth (Louisville)	Jefferson	St. Therese (Southgate)	Campbell
St. Francis Elem. (Loretto)	Marion	St. Therese (Louisville)	Jefferson
St. Francis of Assisi (L'ville)	Jefferson	St. Thomas (Ft. Thomas)	Campbell
St. Gabriel the Archangel	Jefferson	St. Thomas More (L'ville)	Jefferson
St. George (Louisville)	Jefferson	St. Thomas More (Paducah)	McCracken
St. Helen (Louisville)	Jefferson	St. Vincent Academy (St. Vin.)	Union
St. Henry (Erlanger)	Kenton	St. Vincent de Paul (Newport)	Campbell
St. James (Brooksville)	Bracken	St. Vincent de Paul (L'ville)	Jefferson
St. James (Elizabethtown)	Hardin	St. William (Phlipot)	Daviess
St. James (Louisville)	Jefferson	St. Xavier H. S. (L'ville)	Jefferson
St. Jerome (Fairdale)	Jefferson	Sayre School (Lexington)	Fayette
St. John's (Sunfish)	Edmonson	Seventh Day Adventist School (Covington)	Kenton
St. John (Covington)	Kenton	St. Thomas Seminary H. S.	Jefferson
St. John the Evangelist (Paducah)	McCracken		
St. John Vianney (Louisville)	Jefferson	T	
St. Joseph (Cold Spring)	Campbell	Trinty H. S. (Louisville)	Jefferson
St. Joseph (Mayfield)	Graves	U	
St. Joseph (Louisville)	Jefferson	Ursuline Academy (L'ville)	Jefferson
St. Joseph (Central City)	Muhlenberg	V	
St. Joseph (Bowling Green)	Warren	Villa Madonna Academy (Covington)	Kenton
St. Joseph (S. Ft. Mitchell)	Kenton		
St. Joseph Parrish (Bardstown)	Nelson		
St. Joseph Preparatory (Bardstown)	Nelson		
SS Joseph & Paul (Owensboro)	Daviess		
St. Lawrence (Louisville)	Jefferson		
St. Margaret Mary (Lyndon)	Jefferson		
St. Mary (Alexandria)	Campbell		

PART III

PUBLIC AND NON-PUBLIC SCHOOLS BY COUNTIES

A listing of all high schools and elementary schools of eight or more teachers by type of control and organization. Abbreviations used are as follows: Independent School Districts (Ind.); Private schools (Pri.); Parochial schools (Par.). Schools not designated are elementary only; combined schools under the same principal are listed as "Elementary and High School". Data for grade organization taken from Superintendent's Foundation Program application, 1960-61.

County District Independent District School	No. of basic Classroom Teachers*	Grades Included Under Same Principal**	Principal	School Address
ADAIR (County)116				
Adair County H. S.	21	9-12	Brooks Coomer	Columbia
Columbia Grade Center	22	1-8	Irene Reece	Columbia
ALLEN (County) 60				
Allen County Elem.	23½	1-8	Raymond Barber	Rt. 1, Adolphus
Allen County H. S.	13	9-12	T. C. Simmons	Scottsville
White Plains	10½	1-8	Paul C. Foster	Scottsville
SCOTTSVILLE (Ind.) 20.3				
Scottsville Elem.	12	1-6	H. H. Patton	Scottsville
Scottsville H. S.	7.3	7-12	Douglas Spears	Scottsville
ANDERSON (County) 66				
Anderson H. S.	11	9-12	James D. Boyd	Lawrenceburg
Lawrenceburg	16	1-8	Miss Emmogene Phillips	Lawrenceburg
Western H. S.	3	9-12	Robert B. Turner	Sinai
BALLARD (County) 64.8				
Ballard Memorial H. S.	14.8	9-12	Robert G. Fiser	Barlow, Rt. 1
Bandana	9	1-8	Haley Randolph	Bandana
Barlow	9	1-8	Billy P. Holland	Barlow
Kevil	8	1-8	James Jones	Kevil
LaCenter	8	1-8	Armon Berry	LaCenter
Wickliffe	10	1-8	Albert Boswell	Wickliffe
BARREN (County)115				
Austin-Tracy (8-4)	16/5#	1-12	Kenneth B. Sidwell	Lucas
Hiseville (8-4)	18/7	1-12	Frank Newberry	Hiseville
Park City (8-4)	17/7	1-12	Woodford L. Gardner	Park City
Red Cross	8	1-6	A. T. McCoy	Park City, Rt. 1
Temple Hill (8-4)	17/7	1-12	David Montgomery	Glasgow, Rt. 4
CAVERNA (Ind.) 33				
Caverna Elem.—Cave City..	9	1-6	Willis B. Borden	Cave City
Caverna Elem.—Horse Cave	10	1-6	B. H. Weaver, Jr.	Horse Cave
Caverna H. S.	14	7-12	Wilbur W. Smith	Horse Cave
GLASGOW (Ind) 80				
E. B. Terry Elem.	12	1-6	Reed N. Moore	Glasgow
Glasgow H. S.	27.5	7-12	Edwin J. Mayes	Glasgow
Happy Valley	12	1-6	Carter H. Hooks	Glasgow
Liberty Street	19	1-6	Louis A. Power	Glasgow
Ralph Bunche (6-6)	5/4.5	1-12	Luska J. Twyman	Glasgow
BATH (County) 73				
Bethel Consol.	10	1-8	J. Dryden Colliver	Bethel
Owingsville Elem. & H. S....	29/10	1-12	Edsel Karrick	Owingsville
Salt Lick Consol.	14	1-8	Lindsay Ellington	Salt Lick
Sharpsburg H. S.	7	9-12	Glynn Baucom	Sharpsburg

* Superintendents' Foundation Program Request for School Year, 1960-61.

** Data for public schools taken from Superintendents' Application for basic classroom teachers, 1960-61; non-public schools, annual reports.

Indicates 16 basic elementary and 5 basic high school teachers.

PART III—Continued

County District Independent District School	No. of basic Classroom Teachers*	Grades Included Under Same Principal**	Principal	School Address
BELL (County)214				
Arjay	20	1-8	Ernest Slusher	Four Mile
Bell County H. S.	28	9-12	James A. Pursifull	Pineville
Blackmont	11	1-8	Ruy Jackson	Hulen, Rt. 1
Buckeye	9	1-8	S. A. Mills	Pineville
Cabbage	8	1-8	Paul Mink	Miracle
Harmony	8	1-8	Issac Slusher, Jr.	Pineville, Rt. 1
Henderson Settlement (8-4) ..	9/9	1-12	Robert Hendrickson	Frakes
Lone Jack Elem.	9	1-8	William G. Taylor	Four Mile
Lone Jack (8-4)	9	9-12	Chester Click	Four Mile
Red Bird Elem. & H. S. (8-4) ..	4/7	1-12	Perle P. Estridge	Beverly
Ward Chapel	10	1-8	Clyde Taylor	Middlesboro, Rt. 2
MIDDLESBORO (Ind.) 93.3				
Central	22	1-5	Mrs. Lucy O. Adkins	Middlesboro
Junction	12	1-8	Miss Ella Adams	Middlesboro
Junior High School	15	6-8	W. W. Campbell	Middlesboro
Lincoln Elem. & H. S.	5/2.3	1-12	Miss Esther R. Ball	Middlesboro
Middlesboro Sr. H. S.	21	9-12	Shelvie Fuson	Middlesboro
Noetown	10	1-8	Archie A. Robertson	Middlesboro
PINEVILLE (Ind.) 22.9				
Pineville Elem. & H. S. (8-4)	18/4.9	1-12	Effie Arnett	Pineville
BOONE (County)126				
Boone County Elem.	16	1-8	Pat Wallace	Florence
Boone County H. S.	31	9-12	Chester Goodridge	Florence, Price Pk.
Burlington	11	1-7	F. N. McWhorter	Burlington, Rt. 2
Florence	32	1-6	Rector Jones	Florence, Center St.
Hebron	14	1-6	Lawrence Rodamer	Hebron
New Haven	10	1-7	H. P. Baker	Union
St. Paul (Par.)		1-12	Sr. Mary Caritas	Florence
WALTON-VERONA (Ind.).... 18				
Walton-Verona H. S. & (8-4)	4	1-12	William Doan	Walton
Walton Elem	8			
BOURBON (County)82.4				
Bourbon County H. S.	12.7	9-12	Joe E. Sabel	Paris
Center Hill	11.2	1-8	Samuel Pollock	Paris, Rt. 5
Clintonville	9	1-8	Joe Denny	Paris, Rt. 5
Little Rock	8.4	1-8	Brooks Hinkle	Paris, Rt. 3
Millersburg	11.2	1-8	George Stewart	Millersburg
North Middletown Elem. & H. S.	9/7.7	1-12	James C. Falkenstine	No. Middletown
Ruddles Mills	8.2	1-8	R. E. Davis	Paris, Rt. 3
Millersburg Military Institute (Pri.)		9-12	Col. Leslie C. Blankenship	Millersburg
PARIS (Ind.) 59.8				
Paris H. S.	10.3	7-12	Milton O. Traylor	7th Street
Seventh Street Elem.	23	1-8	Frank M. Bloss	7th Street
Southside	12	1-6	Frank M. Bloss	South Main St.
Western Elem. & H. S.	7/7.5	1-12	William B. Reed	W. 7th St.
BOYD (County) 99				
Boyd County H. S.	20	9-12	Cobbie Lee	Ashland, Rt. 2
Cannonsburg	21	1-8	Delmis Donta	Ashland, Rt. 2
England Hill	10	1-8	Frank Craig	Catlettsburg, Rt. 1
Ironville	14	1-8	Walter B. Reeves	Ashland, Rt. 3
Summitt Consolidated	20	1-8	Carroll Caudill	Ashland, Rt. 2

PART III—Continued

County District Independent District School	No. of basic Classroom Teachers*	Grades Included Under Same Principal**	Principal	School Address
ASHLAND (Ind.)	220			Ashland
Ashland Sr. H. S.	37	10-12	H. L. Ellis	26th & Lexington
Bayless	8	1-6	Miss Pansy V. Clerk	10th & Central
Booker T. Washington H.S.	3	7-12	C. B. Nuckolls	7th & Central
Charles Russell	14	1-6	Mrs. Eula S. Patton	Blackburn & Gartrell
Coles Jr. H. S.	22	7-9	John E. Elkins	31st & Bath
Condit	14	1-6	Mrs. Ethel Ellington	29th & Holt
Crabbe	18	1-6	Mrs. Della Baret	17th & Central
Hager	16	1-6	William E. Robinson	Blackburn & Ackley
Hatcher	10	1-6	Mrs. Eliza R. Cooksey	Hickman St.
Oakview	14	1-6	James B. Picklesimer	High & Blackburn
Poage	12	1-7	Clarence V. Sparks	3215 S. 29th St.
Putnam Jr. H. S.	30	7-9	Edgar W. Bailey	Kansas St.
Wade Clay	8	1-6	Mrs. Eunice Meenach	49th & Williams
Wylie	14	1-6	Mrs. Minnie C. Winder	31st & Winchester
Holy Family Elem. & H. S. (Par.)		1-12	Sister Mary	932 Winchester Ave.
CATLETTSBURG (Ind.)	34			Catlettsburg
Brown H. S.	8	9-12	Frank C. Burns	2507 Chestnut St.
Haney	8	1-8	Mrs. Mae Crace	3705 Valley St.
Hatfield	9	1-8	E. D. Cornwell	3238 Louisa St.
Yost	9	1-8	Mrs. Nora Stallard	3239 Oakland Ave.
FAIRVIEW (Ind.)	38			
Fairview Elem.	16	1-8	Walter Willis	Ashland
Fairview H. S.	8	9-12	Webb C. Young	Ashland
BOYLE (County)	68.3			
East End	8	1-8	Louis M. Owens	Danville
Forkland Elem. & H. S. (8-4) ..	5/2	1-12	Donald Lamb	Gravel Switch
Junction City Elem. & H. S. (8-4)	13/10	1-12	Earl Cocanougher	Junction City
Parksville Elem. & H. S. (8-4)	6/5.5	1-12	Joseph Wesley	Parksville
Perryville Elem. & H. S. (8-4)	12/5.8	1-12	Garland Purdom	Perryville
DANVILLE (Ind.)	59.5			
Bate Elem. & H. S. (6-6) ..	11/17	1-12	William Summers	Danville
Danville H. S.	28.5	9-12	Don R. Rawlings	Danville
Edna L. Tolliver	19.5	1-8	Russell Goodaker	Danville
Jennie Rogers	20.5	1-8	Kenneth Wall	Danville
Mary G. Hogsett	8.5	1-6	Cecil Sims	Danville
Ky. School for the Deaf (State)		1-9	Charles Grow	Danville
BRACKEN (County)	41.5			
Bracken County H. S.	8.5	9-12	Jarvis Parsley	Brooksville
Brooksville Elem.	16	1-8	Jarvis Parsley	Brooksville
Germantown	9	1-8	J. W. Sharp	Germantown
Western Hills	8	1-8	Donald Colvin	Foster, Rt. 2
St. James Elem. & H. S. (Par.)		1-12	Sr. M. Consuela	Brooksville
AUGUSTA (Ind.)	12.7			
Augusta Elem. & H. S. (6-6)	6/6.7	1-12	Alice Kate Field	Augusta

PART III—Continued

County District Independent District School	No. of basic Classroom Teachers*	Grades Included Under Same Principal**	Principal	School Address
BREATHITT (County)145				
Big Rock	9	1-8	David Watts	Lost Creek
Breathitt County H. S.	27	9-12	Millard Tolliver	Jackson
Caney Consolidated	12	1-8	Charles Combs	Jackson
Highland	9	1-8	Oakley Turner	Talbert
Little Red	11	1-8	Millard Tolliver	Jackson
Quicksand	10	1-8	Berton Conway	Vancleve
Rousseau	8	1-8	Cecil Ward	Jackson
Turner's	8	1-8	Johnny R. Herald	Buckhorn
Vancleve	8	1-8	Frank Rose	Campton
Mt. Carmel H. S. (Pri.)....		9-12	Verdon D. Higgins	Lawson
Oakdale Voc. School (Pri.)		9-12	Willard Trepus	Oakdale
Riverside C.T.S. (Pri.)		7-12	Harold E. Barnett	Lost Creek
JACKSON (Ind.) 17.5				
Jackson Elem.	10	1-6	Olive H. Smith	Jackson
Jackson H. S.	7.5	7-12	Orloff Lee Knarr	Jackson
BRECKINRIDGE (County) 90.52				
Breckinridge County (8-4)...	26.8/12	1-12	R. F. Peters	Hardinsburg
Custer	9.8	1-8	Richard O. Bernard	Custer
Irvington Elem. & H. S. (6-6)	13/11	1-12	W. O. Jackson	Irvington
CLOVERPORT (Ind.) 13.1				
Frederick Fraize (8-4)	10.2/2.9	1-12	Ora Watts	Cloverport
St. Romuald H. S. (Par.)		9-12	Sr. M. Lucita	Hardinsburg
BULLITT (County)125.1				
Lebanon Junction (8-4)	10/5	1-12	Samuel L. Smith	Lebanon Junction
Mt. Washington (8-4)	18/5.7	1-12	C. L. Francis	Mt. Washington
Nichols	9	1-8	George E. Valentine	West Point
Ora L. Roby	28	1-6	Billy B. Horrell	Shepherdsville
Overdale	8	1-6	Raymond E. Terry	Shepherdsville
Shepherdsville Elem. (5-8)...	17	5-8	Willis G. Wells	Shepherdsville
Shepherdsville H. S.	15.4	9-12	Willis G. Wells	Shepherdsville
St. Aloysius Elem. & H. S. (Par.)		1-12	Sr. M. Francelle	Shepherdsville
St. Benedict Elem. & H. S. (Par.)		1-12	Sr. Lucina Maria	Lebanon Junction
BUTLER (County) 74.5				
Butler County H. S.	20.5	8-12	W. Foyest West	Morgantown
Fifth District	8	1-6	Novella Embry	Morgantown
Morgantown	22	1-7	Mrs. Neva Flowers	Morgantown
CALDWELL (County) 87.4				
Caldwell County H. S.	29.7	7-12	William F. Brown	Princeton
Dotson Elem. & H. S. (6-6)...	3/3.2	1-12	Bennie S. Miller	Princeton
East Side	14	1-6	LeRoy Y. Hooks	Princeton
Fredonia Elem. & H. S. (8-4)	11/3.5	1-12	Odell Walker	Fredonia
West Side	11	1-8	C. A. Horn	Princeton
CALLOWAY (County) 76.5				
Almo	11.5	1-8	Charlie Lassiter	Almo
Calloway County H. S.	22	9-12	W. B. Miller	Murray
Faxon	8.5	1-8	Charlie Lassiter	Murray
Kirksey	10.5	1-8	M. B. Rogers	Kirksey

PART III—Continued

County District Independent District School	No. of basic Classroom Teachers*	Grades Included Under Same Principal**	Principal	School Address
MURRAY (Ind.)	47.5			
Austin	12	1-6	Dennis Taylor	Murray
Carter	10	1-6	Dennis Taylor	Murray
Douglas Elem. & H. S. (8-4)	4/3.5	1-12	Leon P. Miller	Murray
Murray H. S.	18	7-12	Fred Schultz	Murray
Murray College Elem. & H. S. (State) (6-6)....	8/11	1-12	Wilson Gantt	Murray
CAMPBELL (County)	120			
A. J. Jolly	12	1-8	Raymond Brock	Alexandria
Alexandria	30	1-8	Myron S. Reinhardt	Alexandria
Campbell County H. S.	33	9-12	Edward E. Ball	Alexandria
Cold Spring	20	1-8	William Cann	Cold Spring
Dale	14	1-8	Robert Burkich	Highland Heights
Grant's Lick	11	1-8	Thomas McArter	Alexandria
St. Joseph (Par.)		1-8	Sr. Mary Dolorita	Cold Spring
St. Mary Elem. (Par.)		1-8	Sr. Mary Cordis	Alexandria
St. Mary H. S. (Par.)		9-12	Sr. Mary Carleta	Alexandria
BELLEVUE (Ind.)	29			
Center Street	14	1-6	Mrs. Charlotte Kernan	Bellevue
Bellevue H. S.	15	7-12	Donald Davis	Bellevue
Sacred Heart (Par.)		1-8	Sr. Mary Joann	Bellevue
St. Anthony (Par.)		1-8	Sr. Mira	Bellevue
DAYTON (Ind.)	42			Dayton
Dayton H. S.	9	9-12	W. Dwight Sporing	8th & Walnut
Eighth Avenue	19	1-8	Mary Lois Poage	8th & Walnut
Lincoln	14	1-5	Arthur L. Mergenthal	5th & Jackson
St. Bernard (Par.)		1-8	Sr. Mary Reparata	5th & Berry
FT. THOMAS (Ind.)	62			Ft. Thomas
Highlands H. S.	29	7-12	Harold Miller	Montrose & Memorial
Robert D. Johnson	12	1-6	Evan L. Jones	1180 N. Ft. Thomas
Ruth Moyer School	12	1-6	Al E. Anderson	219 Highland Ave.
Samuel Woodfill	9	1-6	Samuel E. King	1025 Alexandria Pk.
Our Lady of the Highlands (Par.)		1-12	Sr. M. Martina	938 Highland Ave.
St. Catherine of Siena (Par.)		1-8	Sr. Carleen Marie	1718 N. Ft. Thomas
St. Thomas Elem. (Par.)		1-8	Sr. M. Agneta	415 S. Ft. Thomas
St. Thomas H. S. (Par.)		9-12	Sr. Elizabeth Marie	415 S. Ft. Thomas
NEWPORT (Ind.)	135			
A. D. Owens	22	1-6	Mrs. Emma Ruth Thomas	Newport
Arnold	23	1-6	Joseph Bohlinger	Newport
Dora Cummins	12	1-6	Pluma Cobb	Newport
Fourth Street	12	1-6	George W. Huber	Newport
Newport Junior High	24	7-8	Howard J. Benedict	Newport
Newport H. S.	30	9-12	James L. Cobb	Newport
Academy Notre Dame of Providence (Par.)		9-12	Sr. Rose Francis	6th & Linden
Corpus Christi (Par.)		1-8	Sr. M. Ambrose	927 Isabella
Newport Catholic H. S. (Par.)		9-12	Rev. John V. Hegenauer	Box 294
St. Stephen (Par.)		1-8	Sr. Mary Julienne	835 Washington
St. Vincent de Paul (Par.)		1-8	Sr. M. Aidan	117 Main St.

PART III—Continued

County District Independent District School	No. of basic Classroom Teachers*	Grades Included Under Same Principal**	Principal	School Address
SILVER GROVE (Ind.) 13				
Silver Grove (6-6)	7.6/5/4	1-12	Robert F. Dozier	Silver Grove
SOUTHGATE (Ind.) 8				
Southgate Elem.	8	1-8	John H. Capelle	Southgate
St. Therese Par.)		1-8	Sr. M. Lucille	Southgate
CARLISLE (County) 34				
Bardwell	9.5	1-8	Robert L. Petrie	Bardwell
Carlisle County H. S.	9.5	9-12	Orville J. Mitchell	Bardwell
CARROLL (County) 27				
CARROLLTON (Ind.) 29.6				
Carrollton (8-4)	18/10.6	1-12	Palmore Lyles	Carrollton
CARTER (County)185				
Carter Elem. & H. S. (6-6)..	7/7	1-12	Thomas E. Phillips	Olive Hill
Erie	8.2	1-8	John C. Stringer	Grayson
Grahn Elem. & Jr. H. S. (6-3)	7/4.2	7-9	John C. Debore	Grahn
Hitchins Elem. & H. S. (8-4)	13/5.7	1-12	Harold H. King	Hitchins
Olive Hill Elem. & H. S. (6-6)	9/29	1-12	Ollie D. Adams	Olive Hill
Prichard Elem. & H. S. (6-6)	13/12	1-12	Max E. Calhoun	Grayson
Upper Tygart Elem. & Jr. H. S.	9/3.4	1-9	Curtis E. Click	Olive Hill
Soldier Jr. H. S.	5.24	1-9		
CASEY (County)104				
Cox	8	1-8	Aroma Bray	Hustonville
Douglas	11	1-8	Rathmel Wesley	Liberty
Garrett	10	1-8	Glen Whiles	Yosemite
Middleburg Elem. & H. S. (8-4)	9/9	1-12	N. A. Buis	Middleburg
Phelps	8	1-8	Wade Walters	Windsor
Phillips	10	1-8	Collettie James	Liberty
LIBERTY (Ind.) 29				
Liberty Elem. & H. S. (8-4)	14/15	1-12	Stanley E. Bryant	Liberty
St. Bernard (Pri.)		9-12	Sr. M. Joetta	Clements ville
CHRISTIAN (County)162				
Christian County H. S.	18.5	10-12	I. Fred Porter	Hopkinsville
Crofton (6-3)	12.5/6	7-9	Garlon Johns	Crofton
Durrett Avenue	10	1-8	Miss Marjorie M. Parker...	Hopkinsville
Gainesville	11	1-8	Rozelle Leavell	Hopkinsville
Highland (6-3)	10	1-6	Mrs. Virginia Atkinson	Hopkinsville
Pembroke (6-3)	12.5/6	7-9	L. W. Allen	Pembroke
Sinking Fork (6-3)	15:5/6	7-9	Charles E. Yates	Hopkinsville
South Christian (6-3)	14.5/6	7-9	Neal Tucker	Herndon
Ft. Campbell Dependent Schools (Fed.)				
Barkley	13	K-1	Vernon J. Hale	Ft. Campbell
Ft. Campbell Jr. H. S.	19	7-9	Bill R. Perry	Ft. Campbell
Jackson	27	1-6	James R. Staggers	Ft. Campbell
Lincoln	32	2-6	W. A. Dickson	Hopkinsville

PART III—Continued

County District Independent District School	No. of basic Classroom Teachers*	Grades Included Under Same Principal**	Principal	School Address
HOPKINSVILLE (Ind.)127.6				
Attucks H. S.	19	7-12	Frank B. Simpson	1021 Howell St.
Belmont	14	1-7	Claude Hightower	1823 S. Virginia St.
Booker T. Washington	23	1-6	A. R. Lasley	927 E. First St.
Hopkinsville H. S.	26.5	8-12	Chester C. Redmon	Route 6
Morningside	16	1-7	Whitnell O. McMahan	Hillaire Drive
Virginia Street	14	1-7	George D. Spivey	19 Robin Road
West Side	13	1-7	G. Lloyd Seay	Cox Mill Road
CLARK (County)154				
Central	22	1-8	Owtis J. Ragland	Route 1
Clark County H. S. (Jr. Div.)		9-10	Letcher Norton	W. Lexington Ave.
Clark County H. S. (Sr. Div.)		11-12	O. A. Adams	Burns at Beckner
Fannie Bush	14	1-8	Mrs. Sadie Fishback	N. Main Street
Hickman	12	1-8	Miss Alice Roe	E. Hickman St.
McClure	14	1-8	Willis Justice	Beckner St.
Oliver	10	1-8	George Frazier	Oliver St.
Pilot View	8	1-8	Damon Combs	Route 2
Trapp	8	1-8	Roy Richardson	Route 3
Victory Heights	22	1-12	Odell Gross	Maryland Ave.
St. Agatha Academy (Par.)		1-12	Sr. Caroline Mary	S. Main St.
CLAY (County)207				
Burning Springs	8	1-8	Oval Smith	Burning Springs
Clay County H. S.	24	9-12	Robert Campbell	Manchester
Goose Rock	20	1-8	Paul Roberts	Manchester
Lower Horse Creek	11	1-8	T. C. Gregory	Hima
Manchester	23	1-8	Dennie Campbell	Manchester
Oneida	12	1-8	Preston Baker	Oneida
Oneida Institute (Pri.)		1-12	David C. Jackson	Oneida
CLINTON (County) 78				
Albany Elem.	10	1-8	Frank H. Abston	Albany
Clinton County H. S.	16	9-12	Frank H. Abston	Albany
CRITTENDEN (County) 67				
Crittenden County H. S.	17	9-12	Ercel B. Little	Marion
Marion	22	1-8	L. E. Dunning	Marion
Tolu	8	1-8	Billy Joe Puckett	Marion
CUMBERLAND (County) 63				
Cumberland County (8-4)	16/10	1-12	Leon King	Burkesville
Marrowbone Elem. & H. S.	10	1-12	Ralph Clark	Marrowbone
DAVISS (County)175.4				
Daviess County H. S.	25.8	10-12	W. P. Wheeler	Owensboro, Rt. 2
Daviess County Jr. H. S.	18.6	7-9	William Ryan	Owensboro, 1415 S. 4th
Maceo	9	1-7	Miss Winnie Lancaster	Maceo
Masonville	13	1-7	James Estill Alexander	Utica, Rt. 2
Philpot	12	1-6	R. E. Chapman	Philpot
Snyder	8	1-8	Edward W. Wright	Owensboro, Rt. 3
Sorgho	12	1-6	Charles O. Brown	Owensboro, Rt. 5
Stanley	10	1-8	Aubrey L. Pendley	Stanley
Sutherland	12	1-6	Thomas A. Leet	Utica
Thruston	19	1-8	H. S. Jackson	Owensboro, Rt. 1
Utica Jr. H. S. (6-3)	6/10	1-9	Robert H. Berry	Utica
West Louisville	12	1-8	Harry L. Markham	West Louisville
Whitesville	8	1-8	Orville Sharp	Whitesville
Mt. St. Joseph Academy (Par.)		9-12	Sr. Joseph Terese	Maple Mount
St. Alphonsus (Par.)		1-12	Sr. Barbara Ann	St. Joseph
St. Mary of the Woods (8-4)		1-12	Sr. Albert Mary	Whitesville
St. William (8-4)		1-12	Sr. Jamesina	Philpot, Rt. 1

PART III—Continued

County District Independent District School	No. of basic Classroom Teachers*	Grades Included Under Same Principal**	Principal	School Address
OWENSBORO (Ind.) 232				
Cravens	10	1-6	Mrs. Helen Hines	2741 W. 5th St. Rd.
Eastern Jr. H. S.	16	7-9	Charles E. Parks	1701 Leitchfield Rd.
Emerson	10	1-6	Aileen Scott	1335 W. 11th St.
Foust Jr. H. S.	16	7-9	Hettie K. Emberton	601 Foust Ave.
Franklin	13	1-6	Hubert Mattingly	805 E. 7th St.
Lee	19	1-6	George V. Kyle	1650 W. Second St.
Lincoln	13	1-6	Mrs. Frances P. Lashbrook	1600 Breckenridge
Longfellow	14	1-6	Mrs. Ann Ferguson	1700 Frederica St.
Owensboro Sr. H. S.	34	10-12	Joe O. Brown	1800 Frederica St.
Parrish	12	1-6	Aileen Nichols	110 Byers Ave.
Seven Hills	12	1-6	Mrs. Harriett Lewis	2401 McConnell Ave.
Southern Jr. H. S.	22	7-9	H. Carroll Hanberry	1300 Booth Ave.
Washington	19	1-6	Margaret Sutton	Lewis Lane
Western Elem. & H. S. (6-6)	7/9	1-12	H. E. Goodloe	820 W. Third St.
Blessed Immaculate (Par.)		1-8	Sr. M. Lawrence	2540 Christie Pl.
Blessed Mother (Par.)		1-8	Sr. Charles Irene	525 E. 23rd St.
Owensboro Catholic H. S. (Par.)		9-12	Sr. Helen Constance	1524 Parrish Ave.
SS. Joseph and Paul (Par.)		1-8	Sr. M. Rosita	429 Clay
St. Stephen Cathedral School (Par.)		1-8	Sr. Teresa Carmel	614 Frederica St.
EDMONSON (County) 69				
Brownsville	18	1-8	Levy G. Wood	Brownsville
Edmonson County H. S.	12	9-12	John M. Lane	Brownsville
Kyrock	11	1-8	R. E. Hendrick	Bowling Green, Rt. 1
Lincoln	8	1-8	W. D. Logsdon	Mammoth Cave, Rt. 2
Sunfish	8	1-8	Vernon Dwyer	Caneyville, Rt. 3
St. John (Par.)		1-12	Sr. M. Raphael	Sunfish
ELLIOTT (County) 74				
Isonville	8	1-8	William E. Thompson	Sandy Hook
Sandy Hook (8-4)	10/15	1-12	Paul Polly	Sandy Hook
ESTILL (County) 70				
Estill County H. S.	14	9-12	Luther Patrick	Irvine
Hargett Consolidated	8	1-8	John D. Witt	Irvine, Rt. 2
IRVINE (Ind.) 25				
Irvine Elem.	17	1-8	William W. Davis	Irvine
Irvine H. S.	8	9-12	Joe W. Ohr	Irvine
RAVENNA (Ind.) 8				
Ravenna Elem.	8	1-8	Buford T. Horton	Ravenna
FAYETTE (County) 457.6				
Athens-Shelby (6-3)	14/5.3	1-9	James M. Yonts, Jr.	Route 5
Bryan Station Jr. H. S.	27.8	8-9	Lewis M. Thompson	Eastin Road
Bryan Station Sr. H. S.	21	10-12	R. L. Grider	Edgeworth Drive
Clays Mill	41	1-6	Eugene Sutherland	Clays Mill Road
Douglass Elem. & H. S. (6-6)	10/8.9	1-12	Mrs. Theda VanLowe	Price Road
Glendover	38	1-7	Mrs. Bess Roberts	Glendover Road
Hamilton Hall	17	7-8	Samuel H. Tabb	North Broadway
James Lane Allen	24	1-7	Mrs. Lucille S. McKenney	Appomattox Drive
Kenwick	37	1-7	Mrs. Julia R. Ewan	Henry Clay Blvd.
Lafayette Jr. H. S.	38	8-9	Walter Marcum	Lafayette Drive
Lafayette Sr. H. S.	30.6	10-12	H. L. Davis	Lafayette Drive

PART III—Continued

County District Independent District School	No. of basic Classroom Teachers*	Grades Included Under Same Principal**	Principal	School Address
FAYETTE (County)—Cont.				
Leestown	13	1-6	Mrs. Henrietta Harris	Leestown Road
Linlee	17	1-6	Miss Susan Gabby	Rt. 6, Georgetown
Mary Todd	37	1-7	Thomas J. Dunn	Parkside Drive
Picadome	41	1-7	James D. Ishmael	Harrodsburg Road
Russell Cave	9	1-7	Garland W. Blair	Russell Cave Pike
Yates	27	1-7	Leslie D. Kitchen	New Circle Road
Ky. Village (State) (Child Welfare Div.)		1-9	James W. Read	Greendale
The Lexington School (Pri.)			Frederick Luddy	Lexington
LEXINGTON (Ind.)297.9				
Arlington	21	1-7	Miss Rebecca Cunningham	N. Lime & Arceme
Ashland	12	1-6	Mrs. Annabelle Brewer	N. Ashland Ave.
Booker T. Washington	12	1-6	Mrs. Jennie Didlick	Georgetown St.
Carver	13	1-7	Mrs. Lucille Mundy	Patterson St.
Cassidy	15	1-6	Miss Jeanette Pates	Tates Creek Road
Constitution	25	1-6	Mrs. H. R. Lockhart	E. Second St.
Dunbar Jr. & Sr. H. S.	28.5	7-12	Paul L. Guthrie	N. Upper St.
Harrison	14	1-7	Miss Mignon Newbern	Bruce St.
Henry Clay Sr. H. S.	28.4	10-12	Clyde T. Lassiter	E. Main & Walton
Jefferson Davis	17	1-6	Miss Florence Hickey	S. Limestone St.
Johnson	28	1-6	Emmett Hardy	E. Sixth St.
Lexington Jr. H. S.	22	7-9	J. M. Deacon	4th & Limestone
Lincoln	11	1-7	Mrs. Norma Murray	W. High St.
Maxwell	11	1-6	Miss Mary Ransdell	Maxwell & Woodland
Morton Jr. H. S.	23	7-9	Briscoe Evans	Tates Creek Rd.
Russell	17	1-7	W. Taylor Seals	N. Upper St.
Christ the King School (Par.)			Sr. M. Blanche	412 Cochran Rd.
Lexington Catholic H. S. (Par.)		9-12	Rev. Leo G. Kampsen	2250 Clays Mills Rd.
St. Paul (Par.)			Sr. Loretta Anne	501 W. Short St.
St. Peter (Par.)			Sr. Regina Fidelis	133 Barr St.
Sayre (Pri.)		1-9	Mrs. Dorothy Miles	N. Limestone
University School (State)	14	1-12	James H. Powell	U. of Ky.
FLEMING (County) 78½				
Fleming County H. S.	16½	9-12	Martin Marler	Flemingsburg
Flemingsburg	20	1-8	Leroy Dorsey	Flemingsburg
Fox Valley	10	1-8	Ersil Ward	Muses Mill
Ewing	9	1-8	Raymond Benton	Flemingsburg, Rt. 1
Hillsboro	9	1-8	Aloah S. Rawlings	Hillsboro
FLOYD (County)442				
Allen	13	1-8	Philip Dingus	Hite
Auxier Elem. & H. S. (8-4) ...	5/3	1-12	John C. Wells	Auxier
Betsy Layne Elem. & H. S. (8-4)	15/13	1-12	D. W. Howard	Betsy Layne
Drift	9	1-8	Lewis Campbell	Allen
Garrett Consol. (8-4)	11/8	1-12	Burnice Gearhart	Garrett
Harold	8	1-8	Elmer G. Martin	Grethel
Martin Consol. (8-4)	19/9	1-12	James W. Salisbury	Martin
Maytown Consol. (8-4)	14/7	1-12	Claude May	Langley
McDowell Consol. (8-4)	22/12	1-12	George L. Moore	McDowell
Melvin	10	1-8	Winnie B. Johnson	Melvin
Palmer Dunbar (8-3)	2/2	1-11	Sarah McQueen	Wheelwright
Prestonsburg H. S.	23	9-12	Woodrow Allen	Prestonsburg
Prestonsburg Elem.	27	1-8	Elsie M. Stephens	Prestonsburg
Wayland Consol. (8-4)	13/9	1-12	James V. Bolen	Mousie
Weeksbury	8	1-8	Marcus Owens	Bevinsville
Wheelwright Consol. (8-4) ...	21/15	1-12	Boone Hall	Wheelwright

PART III—Continued

County District Independent District School	No. of basic Classroom Teachers*	Grades Included Under Same Principal**	Principal	School Address
FRANKLIN (County)	137.8			Frankfort
Bald Knob	13	1-8	Emerson Jenkins	Route 4
Bridgeport	26	1-8	Jack B. Archer	Route 2
Elkhorn	44	1-8	Robert Hoagland	920 E. Main St.
Franklin County H. S.	30.5	9-12	R. Ronald Connelly	1100 E. Main St.
Peaks Hill	11	1-8	William Lancaster	Route 1
Thorn Hill	13.3	1-8	Clyde Hunsaker	700 Leslie St.
FRANKFORT (Ind.)	51.2			Frankfort
Frankfort H. S.	11.2	9-12	F. D. Wilkinson	Shelby & 4th Sts.
Mayo-Underwood	8	1-8	Miss Alice Samuels	Mero & Wilkinson
Second Street	17	1-8	Leo B. Ball	Second St.
Capital Day School (Pri.)..			Mrs. Frank Heaton	Third & Capital
Good Shepherd Elem.				
H. S. (Par.)		1-12	Sr. Winifred Ann	Wapping St.
FULTON (County)	59			
Cayce	8.5	1-8	Joe Ross	Cayce
Fulton County H. S.	10	9-12	Tom Johnson	Hickman
Hickman	17	1-8	G. B. Watts	Hickman
Riverview Elem. & H. S. (8-4)	3/4	1-12	A. W. Greene	Hickman
Western	8.5	1-8	Irby Kauffman	Hickman
Sacred Heart (Par.)		1-12	Sr. M. Inez	Hickman
FULTON (Ind.)	25			
Carr	14.7	1-8	Charles Thomas	Fulton
Fulton H. S.	6.3	9-12	J. M. Martin	Fulton
GALLATIN (County)	31.8			
Gallatin County (8-4)	18.4/7.4	1-12	Alonzo Combs	Warsaw
GARRARD (County)	49			
Buckeye Elem. & H. S. (8-4)	8/3	1-12	W. R. Duerson	Lancaster, Rt. 3
Camp Dick Robinson (8-4)....	8/5	1-12	W. R. Tudor	Lancaster, Rt. 5
Paint Lick Elem. & H. S. (8-4)	8/6	1-12	Mrs. Fay W. Little	Paint Lick
LANCASTER (Ind.)	32			
Lancaster Elem. & H. S. (8-4)	12/13	1-12	Stanley Marsee	Lancaster
Mason Elem. & H. S. (8-4)	4/3	1-12	Mrs. Tommy F. Merritt	
GRANT (County)	60			
Crittenden	8	1-8	Roger Saylor	Crittenden
Dry Ridge	15	1-8	Franklin Webster	Dry Ridge
Grant County H. S.	13	9-12	Ralph Blakey	Dry Ridge
Mason	9	1-8	Walter Dills	Mason
WILLIAMSTOWN (Ind.)	15.9			
Williamstown (6-6)	8/7.9	1-12	M. J. Belew	Williamstown
GRAVES (County)	140			
Cuba Elem. & H. S. (6-6)....	7/6	1-12	Joe McPherson	Mayfield
Fancy Farm Elem. & H. S. (8-4)	9/4	1-12	Sr. Celine Maria Hawk	Fancy Farm
Farmington Elem. & H. S. (6-6)	7/5	1-12	C. W. Jones	Farmington
Lowes Elem. & H. S. (8-4)....	12/8	1-12	W. W. Chumbler	Lowes
Sedalia Elem. & H. S. (6-6)..	11/8	1-12	Bobby Keith Eaker	Sedalia
Symsonia Elem. & H. S. (8-4)	14/5	1-12	Cecil Reid	Symsonia
Wingo Elem. & H. S. (8-4)....	12/7	1-12	Howard V. Reid	Wingo

PART III—Continued

County District Independent District School	No. of basic Classroom Teachers*	Grades Included Under Same Principal**	Principal	School Address
MAYFIELD (Ind.)	67.2			
Dunbar Elem. & H. S. (6-6)	4/4.2	1-12	Fred I. Stiger	Mayfield
Longfellow	11	1-6	Cleo Hendon	Mayfield
Mayfield H. S.	18	9-12	Barkley Jones	Mayfield
Webb	11	6-8	Robert L. Pay	Mayfield
St. Joseph (Par.)		9-12	Sr. Lucille	Mayfield
GRAYSON (County)	95.2			
Caneyville Elem. & H. S. (8-4)	16/9.2	1-12	Ramon Majors	Caneyville
Clarkson Elem. & H. S. (8-4)	19/7	1-12	James M. Wood	Clarkson
St. Paul (Par.)		1-12	Sr. Marie Kathleen	Leitchfield
LEITCHFIELD (Ind.)	22.5			
Leitchfield Elem.	12	1-6	Altus Pryor	Leitchfield
Leitchfield H. S.	10.5	7-12	John H. Taylor	Leitchfield
GREEN (County)	73			
Greensburg Elem.	32	1-8	L. G. Curry	Greensburg
Greensburg H. S.	16	9-12	Eugene Tate	Greensburg
GREENUP (County)	132			
Argillite	10	1-8	Edward Howard	Argillite
Danelyton	9	1-8	Marion Bennett Webb	Naples
Fullerton	8	1-8	Norma Calhoun	South Shore
Greysbranch	13	1-8	Ralph Reed	Greenup
Lynn	9	1-8	Ralph Reed	Lynn
McKell Elem.	12	1-8	Paul Ed Virgin	South Shore
McKell H. S.	14	9-12	Clifford Lowdenback	South Shore
Oldtown	9	1-8	Allan Baker	Oldtown
Sunshine	13	1-8	William C. Holmes, Jr.	South Shore
Warnock	9	1-8	Leo H. Osborne	Load
Wurtland	12	1-8	Bertha Savage	Wurtland
Wurtland H. S.	14	9-12	Stanley Ramey	Wurtland
GREENUP (Ind.)	18			
Greenup Elem.	8	1-6	Ethel McBrayer	Greenup
Greenup H. S.	9	7-12	Ann M. Sammons	Greenup
RACELAND (Ind.)	26.7			
Raceland (6-6)	6/10.7	1-12	Howard R. Bowling	Grayson
Worthington	10	1-6	Harvey Rice	Raceland
RUSSELL (Ind.)	70.2			
Advance	16	1-6	James C. Howes	Russell
McDowell	22.2	1-8	Logan H. Perry	Russell
Russell Elem. & H. S (6-6)	6/14	1-12	Frank V. Firestone	Russell
SOUTH PORTSMOUTH (Ind.)	9			
South Portsmouth (6-6)....	4/5	1-12	Foster Meade	South Portsmouth
HANCOCK (County)	40			
Hawesville Consol. (8-4)	15/6.5	1-12	B. H. Crowe	Hawesville
Lewisport Consol. (8-4)	8/3.5	1-12	Forrest Williamson, Jr.	Lewisport
Immaculate Conception (Par.)		1-12	Sr. Mary Monica	Hawesville

PART III—Continued

County District Independent District School	No. of basic Classroom Teachers*	Grades Included Under Same Principal**	Principal	School Address
HARDIN (County)194.2				
Glendale Elem. & H. S. (8-4)	16/9.4	1-12	Damon Ray	Glendale
Howe Valley (8-4)	12/5	1-12	Earl B. Goodman	Cecilia
Lincoln Trail	17	1-8	John R. Gardner	Elizabethtown
Lynnvale Elem. & H. S. (8-4)	8/6.5	1-12	Kenneth Riddle	White Mills
Radcliff	27	1-6	Marvin Vance	Radcliff
Rineyville (8-4)	15/8	1-12	H. L. Perkins	Rineyville
Sonora Elem. & H. S. (8-4)	8/6.5	1-12	Dellard Moor	Sonora
Stephensburg	8.4	1-8	W. T. Tabb	Stephensburg
Vine Grove (8-4)	24/9	1-12	James T. Alton	Vine Grove
Western	8.4	1-8	Donald Jagers	White Mills
Ft. Knox-Dependent-Federal				
Briscoe		1-6	Mrs. Pauline W. Tylly	Ft. Knox
Crittenberger		1-6	Thomas Sellings	Ft. Knox
Ft. Knox H. S.		10-12	Salvatore Matarazzo	Ft. Knox
Kingsolver		1-6	Marion Applegate	Ft. Knox
Pierce		1-6	Ralph V. Gilbert	Ft. Knox
Stevens		1-6	Pauline E. Farris	Ft. Knox
Van Voorhis		1-6	Raymond Howard Downing	Ft. Knox
Scott Jr. H. S.		7-9	W. L. Reed	Ft. Knox
ELIZABETHTOWN (Ind.) ... 70				
Elizabethtown H. S.	18	9-12	Paul E. Kerrick	Elizabethtown
Morningside	28	1-8	Henry E. Pilkenton	Elizabethtown
Mulberry Street	12	1-8	J. Frank Hays	Elizabethtown
Valley View	12	1-8	Gleason McCubbin	Elizabethtown
Elizabethtown Catholic H. S. (Par.)		9-12	Sr. Helen Constance	Elizabethtown
WEST POINT (Ind.) 9				
West Point	9	1-8	C. L. Matthews	West Point
HARLAN (County)413.4				
Ages	10	1-8	Cruso Huff	Ages
Benham Elem. & H. S. (8-4)	12/5.5	1-12	C. E. Calloway	Benham
Black Mountain	15	1-8	J. Mose Stewart	Kenvir
Black Star (8-4)	11/4.4	1-12	Nicholas Brewer	Alva
Cawood	16	1-8	John Ellis	Harlan
Cumberland	34	1-8	Mrs. Hazel Maggard	Cumberland
Cumberland H. S.	16	9-12	Kendall Boggs	Cumberland
East Benham (8-4)	4.5/4	1-12	C. E. Calloway	Benham
Evarts Cent. Elem.	13	1-8	D. O. Roberts	Harlan
Evarts, North	8	1-8	D. O. Roberts	Harlan
Evarts H. S.	23	9-12	C. R. Dozier	Harlan
Hall Elem. & H. S. (8-4)	6/19	1-12	C. R. Steele	Loyall
Loyall Elem. & H. S. (8-4)	14/10.5	1-12	Lee P. Jones	Harlan
Pine Mountain (8-2)	7/	1-10	Gerna Campbell	Pine Mountain
Shields	8	1-8	Edwin Everidge	Harlan
Totz	11	1-8	Caleb Lewallen	Totz
Verda	12	1-8	Cruso Huff	Ages
Wallins Elem. & H. S. (8-4)	14/7.5	1-12	John H. Howard	Harlan
Yancey	12	1-8	Frank Brittain	Yancey
HARLAN (Ind.) 63				
Harlan Elem.	31	1-8	Paul B. Hughes	Harlan
Harlan H. S.	12	9-12	Roy G. Teague	Harlan
Rosenwald (8-4)	6/7	1-12	William M. Wood	Harlan
LYNCH (Ind.) 40.7				
East Main Street (8-4)	17/9.7	1-12	Ernest E. Smith	Lynch
West Main Street (8-4)	9/5	1-12	John V. Coleman	Lynch

PART III—Continued

County District Independent District School	No. of basic Classroom Teachers*	Grades Included Under Same Principal**	Principal	School Address
HARRISON (County)	65.5			
Berry	8.5	1-8	Theodore Renaker	Berry
Buena Vista	9	1-8	Raymond Ward	Cynthiana
Connorsville	8.5	1-8	Charles Tribble	Cynthiana
Harrison County H. S.	16	9-12	Joe Anderson	Cynthiana
Oddville	11	1-8	Martin Carr	Cynthiana
Renaker	8½	1-8	Richard Jacobs	Cynthiana
CYNTHIANA (Ind.)	33			
Banneker Jr. H. S. (6-3)....	2/3	1-9	E. O. David	Cynthiana
Cynthiana H. S.	13	7-12	Kelley B. Stanfield	Cynthiana
Marshall	15	1-6	Harry T. Gilbert	Cynthiana
HART (County)	96.5			
Bonnieville	11	1-8	Garland Cottrell	Bonnieville
Carter Dowling	8	1-8	Nathaniel Shields	Munfordville
Cub Run Elem. & H. S. (6-6)	8/7.5	1-12	James Redden	Cub Run
Memorial Elem. & H. S. (6-6)	13/12.5	1-12	James Edwards	Hardyville
Munfordville (6-6)	14/13.5	1-12	H. D. Puckett	Munfordville
HENDERSON (County)	131			
Bend Gate	16	1-8	James Crafton	Henderson, Rt. 1
Corydon	9	1-8	Onas Evans	Corydon
Hebbardsville	9	1-8	Otis L. Meeks	Henderson, Rt. 4
Henderson County H. S.	30	9-12	Lewis N. Johnson	Henderson, 1707 2nd
South Mills	8	1-8	Carl Vincent	Smith Mills
Spottsville	10	1-8	E. L. Oates	Spottsville
Weaverton	22	1-8	Felix Trader	Henderson, 1100 Atkinson St.
HENDERSON (Ind.)	107.6			Henderson
Alves	7	1-7	G. B. Houston	424 S. Alves
Audubon	12	1-6	G. L. Utley	1400 Clay
Barret	18	7-8	Donald E. Jones	111 S. Adams
Central	11	1-6	Fayne Grone	531 Washington
Douglass H. S.	8.3	8-12	H. B. Kirkwood	300 S. Alvasia
Henderson City H. S.	21.3	9-12	Troy E. Spear	800 S. Alves
Jefferson	8	1-6	William B. Posey	426 S. Elm
Seventh Street	13	1-6	Leo L. Winchester	328 7th St.
South Heights	9	1-6	Hensil Cohron	1200 Wright
Holy Name H. S.		9-12	Sr. Sara Ann	618 Second St.
Holy Name Elem.		1-8	Sr. Rose Vincent	618 Second St.
HENRY (County)	71			
Campbellsburg	9	1-8	Moses C. Orem	Campbellsburg
Eastern	9.5	1-8	Clyde Davidson	Bethelhem
Henry Central H. S.	11	9-12	D. P. Parsley	New Castle
New Castle	15	1-8	Carl R. Atkinson	New Castle
Pleasureville (8-4)	8.5/7	1-12	Robert Keen	Pleasureville
Sulphur	8	1-8	Mrs. Mary Lee Sparrow....	Sulphur
EMINENCE (Ind.)	18.5			
Eminence (7-5)	8/6.5	1-12	McCoy Tarry	Eminence
HICKMAN (County)	49			
Central	17	1-8	Elbert Clerk	Clinton
Hickman County H. S.	11	9-12	James H. Phillips	Clinton

PART III—Continued

County District Independent District School	No. of basic Classroom Teachers*	Grades Included Under Same Principal**	Principal	School Address
HOPKINS (County)244.8				
Anton	10	1-8	Thornton Dever	Madisonville, Rt. 3
Charleston (6-6)	8/7	1-12	Lewis Good	Dawson Springs, Rt. 2
Dalton Elem. & H. S. (6-6)....	5/5.5	1-12	A. O. Richards	Dalton
Grapevine	13	1-6	Alma Myers	Madisonville, Rt. 5
Hall Street	11	1-6	Elizabeth Toombs	Madisonville
Hanson Elem.	12	1-8	David Siria	Hanson
Madisonville H. S.	25	9-12	Weldon Hall	Madisonville
Mortons Gap	13	1-8	Chester Aussenbaugh	Mortons
Nebo Elem. & H. S. (8-4).....	11/4.2	1-12	Auvergne Carneal	Nebo
Nortonville	15	1-8	C. R. Harralson	Nortonville
Pride Avenue	13	1-6	Jessie Edwards	Madisonville
Seminary	14.5	7-8	Glenvar Brown	Madisonville
St. Charles	8	1-8	Newton Oates	Madisonville
South Hopkins H. S.	11.9	9-12	Harles Jenkins	Nortonville
Waddill Avenue	9	1-6	Dixie Lois Logan	Madisonville
West Broadway	15	1-6	Anna Lou Hatcher	Madisonville
White Plains	9	1-8	Cliff Cox	White Plains
Rosenwald—Branch St. (8-4)	4.3	1-12	Pearl Arnett	Madisonville
DAWSON SPRINGS (Ind.)... 18.6				
Dawson Springs (6-6)	10/8.6	1-12	R. A. Belt	Dawson Springs
EARLINGTON (Ind.) 20.5				
Earlington H. S. and J. B. Atkinson		1-12	James W. Larmouth	Earlington
Memorial School (6-6)	7/6	1-12	Lester G. Minns	Earlington
J. W. Million	4/3.5	1-8	Sr. Ruth Ann	Earlington
Immaculate Conception (Par.)				
JACKSON (County)108				
McKee Elem. & H. S. (8-4) ..	13/12	1-12	Walter H. Power	McKee
Tyner Elem. & H. S. (8-4) ...	11/8	1-12	James W. Wilson	Tyner
Sand Gap School	11	1-8	John B. Tussey	McKee
Annville Institute (Pri.) ...		8-12	Rowland Simmelink	Annville
JEFFERSON (County)1642.1				
Auburndale	14	1-6	James Price	7260 Southside Dr.
Audubon	22	1-6	O. F. Brown	Hess & Pindell
Bashford Manor	17	1-6	John Masters	1960 Bashford Manor
Bates	23	1-6	Mrs. Alliene Layman	Fern Creek, Ky.
Butler H. S.	85.8	7-12	Herbert Hatfield	Crums Lane
Camp Taylor	16	1-6	James Lam	Belmar Avenue
Cane Run	25	1-6	Allan Pennington	3951 Cane Run Rd.
Chenoweth	20	1-6	Miss Marguerite Lewis	3628 Brownsboro Rd.
Dixie	21	1-6	David Espin	10201 Casalanda Ln.
Durrett H. S.	61.6	7-12	James C. Bruce	4409 Preston Hwy.
Eastern H. S.	53.8	7-12	John Trapp	Middletown, Ky.
Fairdale	32	1-6	Edward Johnstone	Fairdale, Ky.
Fairdale H. S.	33	7-11	Harry Hardin	Fairdale, Ky.
Fern Creek	20	1-6	Fred Caudill	Fern Creek, Ky.
Fern Creek H. S.	39	7-12	W. K. Niman	Fern Creek, Ky.
Filson	27	1-6	Carl Bolton	1550 Raydale
Gilmore Lane	31	1-6	Mrs. Betty D. Lowe	Gilmore Lane
Goldsmith	22	1-6	Glen Edelen	3510 Goldsmith Ln.
Greathouse	18	1-6	Howard Shaver	3930 Grandview
Greenwood	33	1-6	Ruth Ruter	Pleasure Ridge Park, Ky.
Hawthorne	16	1-6	Mrs. Virginia McMath	2301 Clarendon
Hikes	21	1-6	Mrs. Jesse Gaddie	3819 Bardstown Rd.
Indian Trail	30	1-6	Raymond Lutz	3709 Indian Trail
Jeffersontown	23	1-6	Harold Seekamp	Jeffersontown, Ky.

PART III—Continued

County District Independent District School	No. of basic Classroom Teachers*	Grades Included Under Same Principal**	Principal	School Address
JEFFERSON (County)—Cont.				
Rt. 3 gs, Kennedy	8	1-8	Miss Edna Greaves	Lyndon, Ky.
Rt. 5 Kenwood	19	1-6	Mrs. Mary Jo McGary	4515 Taylorsville
Kerrick	23	1-6	Miss Bertha Trunel	5480 Bruce Ave.
Lyndon	25	1-6	Mrs. Martha Chamberlain	Pleasure Ridge Park, Ky.
Medora	20	1-6	John Lowe	Lyndon, Ky.
Melbourne Heights	26	1-6	Thomas Frazier	Valley Station, Ky.
Middletown	18	1-6	Harold Blankenship	3023 Melbourne Ave.
Mill Creek	19	1-6	James Crosby	Middletown, Ky.
Newburg	28	1-6	Mrs. Leona Gutermuth	4205 Dixie Hwy.
Okolona	25	1-8	Mrs. Sarah Price	3700 Newburg Rd.
Pleasure Ridge Park H. S.	39	1-6	W. R. Beams	7606 Preston Hwy.
Prestonia	48	7-11	John Pollock	Pleasure Ridge Park, Ky.
Rockford Lane	28	1-6	John R. Masden	3442 Preston Hwy.
Schaffner	28	1-6	David Williams	2415 Rockford Ln.
Seneca H. S.	31	1-6	Kenneth Schrader	Crums Ln. & Hartlage
Shryrock	81.5	7-12	Kenneth Farmer	3510 Goldsmith Ln.
Southern H. S.	20	1-6	Francis Wortham	2700 Browns Lane
South Park	46.4	7-12	T. T. Knight	8620 Preston Hwy.
St. Matthews	18	1-6	Edgar Wood	Faidale, Ky.
Stivers	21	1-6	John Norton	Browns Lane
Stonestreet	20	1-6	Mrs. Ruth Osborne	4238 Westport Rd.
Valley	23	1-6	Mrs. Blanche Beck	Valley Station, Ky.
Valley H. S.	19	1-6	Donald White	Valley Station, Ky.
Waggener H. S.	76	7-12	J. C. Cantrell	Valley Station, Ky.
Waller	86	7-12	Earl Duncan	330 S. Hubbards Ln.
Watson Lane	19	1-6	G. L. Smith	Pleasure Ridge Park, Ky.
Wildler	35	1-6	Frank Beeler	Valley Station, Ky.
Wilkinson	26	1-6	Roy Cobb	1913 Herr Lane
Zachary Taylor	26	1-6	Mrs. Lucille Williams	Valley Station, Ky.
	21	1-6	Mrs. Elizabeth Vaughn	9620 Westport Rd.
St. Albert the Great (Par.)		1-8	Sr. Laetitia	1405 Girard Dr.
St. Barnabas (Par.)		1-8	Sr. Alice Catherine	3044 Hikes Ln.
St. Bartholomew (Par.)		1-8	Sr. Mary Bertha	2034 Buechel Bank
St. Clement (Par.)		1-8	Sr. M. Stella	Valley Station, Ky.
St. Denis (Par.)		1-8	Sr. M. Victoria	4209 Cane Run Rd.
St. Edward (Par.)		1-8	Sr. Martin Gertrude	Jeffersontown, Ky.
St. Gabriel (Par.)		1-8	Sr. Julia Ann	Fern Creek, Ky.
Guardian Angels (Par.)		1-8	Sr. M. Leoann	600 Preston Hwy.
St. Helen (Par.)		1-8	Sr. M. Celeste	Shively, Ky.
Holy Trinity (Par.)		1-8	Sr. M. Viola	423 Cherrywood Rd.
St. Jerome (Par.)		1-8	Sr. M. Justin	Fairdale, Ky.
St. Lawrence (Par.)		1-8	Sr. Mary Rosaline	2001 Lewiston Dr.
St. Margaret Mary (Par.)		1-8	Sr. Mary Jane	7812 Shelbyville Rd.
St. Matthias (Par.)		1-8	Sr. M. Cabrini	2206 Dixie Hwy.
Our Lady of Consolation (Par.)		1-8	Sr. M. Georgeann	Valley Station, Ky.
Our Lady of Lourdes (Par.)		1-8	Sr. M. Thecla	500 Breckinridge
St. Paul (Par.)		1-8	Sr. M. Joacyin	Pleasure Ridge Park, Ky.
Resurrection (Par.)		1-8	Sr. Joseph Bernard	4605 Poplar Level
St. Rita (Par.)		1-8	Sr. M. Alvin	8709 Preston Hwy.
Angela Merici H. S. (Par.)		9-12	Sr. M. Marjorie	Lewiston Pl.
Bishop David Memorial H. S. (Par.)		9	Rev. Clarence Schwartz	5144 Dixie Hwy.
Catholic Country Day School (Pri.)		1-12	Daniel M. O'Neill	Browns Lane
Kentucky Military Institute (Pri.)		9-12	N. C. Hodgin	Lyndon, Ky.
Louisville Country Day School (Pri.)		1-12	Harry F. Ludwig	Rock Creek Ln.

PART III—Continued

County District Independent District School	No. of basic Classroom Teachers*	Grades Included Under Same Principal**	Principal	School Address
JEFFERSON (County)—Cont.				
Ormsby Village- Ridgewood School- (Municipal)		1-12	Anna B. Moss	Anchorage, Ky.
Trinity H. S.		9-12	Vy. Rev. Msgr. Alfred Steinhauser	4911 Frankfort Ave.
ANCHORAGE (Ind.)	9.6			
Anchorage (6-3)	5.9/3.7	1-9	Elizabeth A. Ewing	Anchorage
LOUISVILLE (Ind.)	1465.7			Louisville
Ahrens Trade H. S.	34.5	9-12	Alfred H. Meyer	546 S. 1st
Ahrens Trade Night H. S.		9-12	C. E. Burkhead	546 S. 1st
Atherton H. S.	31.1	10-12	Russell Garty	1418 Morton Ave.
Atkinson, J. B.	24	1-6	Helen Borgman	2811 Duncan St.
Barret Jr. H. S.	20.4	7-9	Nata L. Woodruff	2561 Grinstead
Beechmont	8	1-6	Mrs. Nora Rowland	205 W. Wellington
Belknap, William R.	10	1-6	Mrs. C. Bergmann	1810 Sils Ave.
Bloom, I. N.	11	1-6	Nora S. Kelley	1627 Lucia Ave.
Bond, James M.	17	1-6	Milton Russman	2300 Cedar St.
Brandeis, Albert S.	16	1-6	Mrs. Virginia Breidenthal	26th & Date Sts.
California	9	1-6	W. B. Daniel, Jr.	1638 W. Ky. St.
Central H. S.	42	10-12	Atwood S. Wilson	1130 W. Shestnut
Clark, George Rogers	15	1-6	Florence Champion	124 S. Galt Ave.
Clay, Henry	15	1-6	Esther Panke	3238 Rover Park Dr.
Cochran, Gavin H.	21	1-6	Louise Bell	1507 S. Second
Cotter, Joseph S.	29	1-6	Thomas J. Long	3500 Bohne Ave.
Du Valle Jr. H. S.	27.5	7-9	Thomas J. Long	3500 Bohne Ave.
Dolfinger, Emma	14	1-6	Aileen Schmitko	2504 Montgomery
Douglas, Frederick	9	1-6	Jack Meisburg	314 Pearl St.
Dunbar, Paul	8	1-6	Mrs. Evelyn G. Smith	908 Magazine St.
DuPont Manual H. S.	84.3	7-12	Arthur J. Ries	120 W. Lee
Eastern Jr. H. S.	28.1	7-9	Roy Lawrence	1128 E. Broadway
Emerson	11	1-6	Mrs. Ruth Hill	1100 Sylvia St.
Engelhard, Victor H.	16	1-6	Mrs. Genevieve Cowan	111 E. Ky.
Field, Emmet	11	1-6	Esther Bossung	Gardiner & Sacred Ht.
Finzer, Nicholas	13	1-6	John York	730 E. Broadway
Foster, Stephen	24	1-6	Paschal De Sanctis	4020 Garland
Franklin, Benjamin	10	1-6	Maude Snellen	1800 Arlington
Frayser, Nannie Lee	23	1-6	Ruth Higgins	1230 Larchmont
Gottschalk Jr. H. S.	26.7	7-9	Charles Patterson	4615 Taylor Blvd.
Hazelwood	25	1-6	Ervin W. Detjen	1325 Bluegrass
Heywood, John H.	13	1-6	Minnie Gibbs	422 Heywood
Highland Jr. H. S.	22.3	7-9	R. L. Sanders	1700 Norris Pl.
Hill, Mary D.	10	1-6	Roy D. Hargis	542 W. Ky.
Jacob, Charles D.	20	1-6	T. Vance Rose	3670 Wheeler
Jackson, Jr. H. S.	13.7	7-9	Milburn T. Maupin	828 S. Jackson
Johnston, J. Stoddard	13	1-6	Lydia Wilson	2301 Bradley
Jones, Samuel D.	12	1-6	Mrs. Suganna Roth	1711 S. 13th
Longfellow	9	1-6	Alice Laidly	1925 Duker Ave.
Louisville Male H. S.	36.6	10-12	W. S. Milburn	911 S. Brook
Lowell, James Russell	19	1-6	Robert Turner	4501 Crittenden
Madison Jr. H. S.	24.4	7-9	W. H. Perry	1719 W. Madison
Marshall, John	14	1-6	Mrs. Suganna Roth	1512 S. 7th
Manly Jr. H. S.	36.4	7-9	J. Narmon Barnes	200 E. Oak
McFerran, John B.	22	1-6	D. B. Caswell	1600 S. 25th
Merker, Margaret	16	1-6	Arthur Hounshell	931 E. Market
Morris, George W.	12	1-6	Jack Meisburg	300 E. Chestnut
Parkland	13	1-6	Mrs. Katherine Moore	1309 Catalpa
Parkland Jr. H. S.	33.2	7-9	Owen Lee Clifford	2509 Wilson
Perry, W. H.	25	1-6	Mrs. Carrie Smythe	1606 Magazine
Portland	15	1-6	Mrs. Meta K. Sillings	3410 N. Western Pky.
Roberts, Hiram	12	1-6	Arthur Hounshell	615 E. Market
Roosevelt, Theodore	30	1-6	A. B. Harmon	222 N. 17th
Rubado, C. A.	16	1-6	Catherine D. White	5650 Southern Pky.
Rubel Avenue	10	1-6	John York	622 Rubel

PART III—Continued

County District Independent District School	No. of basic Classroom Teachers*	Grades Included Under Same Principal**	Principal	School Address
LOUISVILLE (Ind.)—Cont.				
Rutherford, Sallie B.	20	1-6	Helen Weaver	301 Southland Blvd.
Salisbury, F. T.	13	1-6	Milton Russman	2204 Magazine
Semple, Ellen Churchill ...	26	1-6	Ruth Martin	724 Denmark
Shawnee	22	1-6	Josephine McKee	4200 Herman
Shawnee H. S.	64.3	7-12	Robert B. Clem	4018 W. Market
Shelby, Isaac	10	1-6	Roman T. Brom	930 Mary
Southern Jr. H. S.	34.0	7-9	Charles Hargan	4530 Bellevue
Southwick	29	1-6	Carl J. Barbour	1507 S. 37th
Strother, John C.	11	1-6	Thane W. Shacklette	1337 Dixie Hwy.
Talbert, Mary B.	9	1-6	Mrs. Evelyn G. Smith	1018 S. 7th
Taylor, S. Coleridge	17	1-6	C. A. Liggin	1228 Liberty
Tingley, George H.	10	1-6	Roman T. Brom	1311 S. Preston
Virginia Avenue	24	1-6	Mrs. Evelyn Jackson	3628 Virginia Ave.
Washington, B. T.	23	1-6	Milburn T. Maupin	838 S. Jackson
Washington, George	9	1-6	Maude Snellen	118 Cabel
Western Jr. H. S.	30.5	7-9	Foster J. Sanders	2201 W. Main
Wheatley, Phyllis	19	1-6	W. B. Daniel, Jr.	1624 W. St. Catherine
St. Agnes (Par.)		1-8	Sr. Mary Ophelia	1752 Newburg Rd.
St. Ann (Par.)		1-8	Sr. M. Rose	1515 Algonquin Pkwy.
St. Anthony (Par.)		1-8	Sr. M. Bernita	2234 W. Market St.
St. Benedict (Par.)		1-8	Sr. Mary Martin	2323 Osage St.
St. Cecilia (Par.)		1-8	Sr. Martha Rita	2530 Slevin St.
Christ the King (Par.) ...		1-8	Sr. Marie Bernard	724 S. 44th St.
St. Columba (Par.)		1-8	Sr. Jeromena	221 S. 36th St.
St. Elizabeth (Par.)		1-8	Sr. M. Chrysantha	1016 E. Burnett
St. Francis of Assisi (Par.)		1-8	Sr. M. Norberta	1960 Bardstown Rd.
St. George (Par.)		1-8	Sr. M. Cyrilla	1819 Standard Ave.
Holy Cross (Par.)		1-8	Sr. M. Fulgence	3122 W. Broadway
Holy Family (Par.)		1-8	Sr. Mary Agnella	3934 Poplar Level Rd.
Holy Name (Par.)		1-8	Sr. Frances Lucile	2925 S. 4th St.
Holy Spirit (Par.)		1-8	Sr. M. Urban	320 Cannons Lane
St. James (Par.)		1-8	Sr. Sylvester	1818 Edenside Ave.
St. John Vianney (Par.)..		1-8	Sr. Virginia Louise	4841 Southside Dr.
St. Joseph (Par.)		1-8	Sr. M. Francetta	1420 E. Washington
Most Blessed Sacrament (Par.)		1-8	Sr. Frances Eulalia	1128 Berry Blvd.
Our Mother of Sorrows (Par.)		1-8	Sr. M. Sylvia	770 Eastern Pkwy.
St. Pius X (Par.)		1-8	Sr. Charles Albert	3521 Goldsmith Ln.
St. Raphael (Par.)		1-8	Sr. Moira	2105 Lancashire
SS. Simon & Jude (Par.)		1-8	Sr. M. Norberta	4333 Hazelwood
St. Stephen Martyr (Par.)		1-8	Sr. Ann Austin	2931 Pindell Ave.
St. Therese (Par.)		1-8	Sr. M. Ethel	1118 E. Ky. St.
St. Thomas More (Par.)..		1-8	Sr. M. Bathildes	216 Inverness
St. Vincent De Paul (Par.)		1-8	Sr. M. Anton	1202 S. Shelby St.
Sacred Heart Model School (Pri.)		1-8	Sr. M. Georgeline	3121 Lexington Rd.
De Sales High School (Par.)		9-12	Rev. Rudolph Flanik	Kenwood Dr.
Flaget Memorial H. S. (Par.)		9-12	Brother Aubin	4420 River Park Dr.
St. Xavier H. S. (Pri.)...		9-12	Br. Edward Daniel	118 W. Broadway
Academy of Our Lady of Mercy (Pri.)		9-12	Sr. Mary Tarcisius	1176 E. Broadway
Assumption H. S. (Pri.)..		9-12	Sr. Mary Prisca	2170 Tyler Lane
Holy Rosary Academy (Pri.)		9-12	Sr. Francine	4837 Southside Dr.
Loretta H. S. (Pri.)		9-12	Sr. Ann Madeline	723 S. 45th St.
Presentation Academy (Pri.)		9-12	Sr. Thomas Mary	861 S. 4th St.
Sacred Heart Academy (Pri.)		9-12	Sr. George Marie	3107 Lexington Rd.

PART III—Continued

County District Independent District School	No. of basic Classroom Teachers*	Grades Included Under Same Principal**	Principal	School Address
LOUISVILLE (Ind.)—Cont.				
Ursuline Academy (Pri.)		9-12	Sr. M. Rosalin	806 E. Chestnut
Maryhurst H. S. (Pri.)....		9-12	Sr. Marie	2214 Bank St.
St. Thomas Seminary (Par.)		9-12	Rev. Joseph L. White	7101 Brownsboro Rd.
Kentucky Home School for Girls (Pri.)		1-12	Mrs. Laura S. Bullitt	2301 Douglas Blvd.
Louisville Collegiate (Pri.)		1-12	Miss Frances H. Reese	2427 Glenmary Ave.
Louisville Jewish Day School (Pri.)		1-8	Rabbi Theodore Charner.....	2228 Douglas
Portland Christian (Pri.)		1-12	The Rev. Claude Neal	2500 Portland Ave.
Ky. School for the Blind (State)		1-12	L. P. Howser (Supt.)	1867 Frankfort Ave.
JESSAMINE (County)	91.3			Nicholasville
Jessamine County H. S.	14	9-12	Billy Lockridge	306 W. Oak
Nicholasville Elem.	38	1-8	Hugh Adams	403 Melrose
Rosenwald—Dunbar	8/2.7	1-12	Mrs. Ada Holloway	E. Maple
Wilmore Elem.	?	1-8	Dan Glass	Wilmore, Ky.
JOHNSON (County)	133			
Flat Gap Elem. & H. S.....	11/6	1-12	Virgil Porter	Paintsville
Meade Memorial Elem. & H. S.	7/9	1-12	Harold Lloyd Preston	West Van Lear
Nancy Castle Elem.	10	1-8	Herschell Pack	Lowmansville
Oil Springs Elem. & H. S.....	8/10	1-12	Willis H. Conley	Oil Springs
PAINTSVILLE (Ind.)	46			
Paintsville Elem.	34	1-8	James H. Wheeler	Paintsville
Paints ville H. S.	12	9-12	Paul W. Trimble	Paintsville
Our Lade of the Mountains (Pri.)		1-12	Sr. Angelia Marie	Paintsville
VAN LEAR (Ind.)	12			
Van Lear Elem. & H. S.....	8/4	1-12	Hysell Burchett	Van Lear
KENTON (County)	197.9			
Bromley	8.9	1-6	Huldah Schatzman	Bromley
James A. Caywood	15	1-7	Mildred Tupman	S. Ft. Mitchell
Crescent Springs	12	1-7	L. H. Anthony	S. Ft. Mitchell
Dixie Heights H. S.	31	7-12	Anthony Hohn Horst	S. Ft. Mitchell
Kenton Elem.	23	1-6	F. D. Caton	Florence
Parks Hills	14	1-7	Gilby Green	Florence
Piner	9	1-7	William R. Brown	Morning View
Ryland Heights	20	1-7	Edward Requardt	Covington
Simon Kenton H. S.	33	7-12	George Edmondson	Independence
Taylor Mill	24	1-6	Edgar Baker	Demossville Covington
Covington Catholic H. S. (Par.)		9-12	Br. Donald L. Fahrig	1600 Dixie Hwy.
St. Agnes (Par.)		1-8	Sr. Mary Edwardine	1441 Sleepy Hollow
St. Anthony Par.)		1-8	Sr. M. Hilarine	Howard & Grand
St. Cecilia (Par.)		1-8	Sr. M. Berchmans	Independence, Ky.
St. Pius X (Par.)		1-8	Sr. M. Aurelia	S. Ft. Mitchell, Ky.
Villa Madonna Academy (Par.)		9-12	Sr. M. Aileen	2500 Amsterdam Rd.
BEECHWOOD (Ind.)	15			
Beechwood Elem. & H. S. (6-6)	8/7	1-12	Thelma W. Jones	S. Ft. Mitchell
Blessed Sacrament (Par.)		1-8	Sr. M. Lawrence	S. Ft. Mitchell

PART III—Continued

County District Independent District School	No. of basic Classroom Teachers*	Grades Included Under Same Principal**	Principal	School Address
COVINGTON (Ind.)	268			Covington
John G. Carlisle (6-3).....	15/19	1-9	J. V. Wert	Robbins and Holman
Eighth District	11	1-6	Hubert Dupin	38th & Locke
Eleventh District	11	1-6	Richard Keitel	Parkway near Alta- mont
Fifth District	17	1-6	J. Park Strother	18th & Holman
First District	11	1-6	Slade L. Carr	5th & Scott
Fourth District	18	1-6	A. D. Allen	Decoursey near 45th
Holmes H. S. (Jr.-Sr.)	73	7-12	Herbert Tudor	25th & Madison
Lincoln-Grant (6-6)	14/9	1-12	Charles L. Lett	9th & Greenup
Ninth District	19	1-6	John F. Huskey	28th & Indiana
Seventh District	8	1-6	Gerald Dressman	23rd & Howell
Sixth District	15	1-6	Lee Pelley	19th & Maryland
Tenth District	8	1-6	Leonard Bullock	Decoursey near 45th
Third District	20	1-6	Bert A. Bennett	5th & Philadelphia
Holy Cross (Par.)		1-8	Sr. M. Perpetua	3617 Church St.
St. Aloysius (Par.)		1-8	Sr. M. Germaine	8th & Bakewell
St. Augustine (Par.)		1-8	Sr. Mary Clea	1936 Jefferson
St. Benedict (Par.)		1-8	Sr. M. Eleanor	336 E. Sixteenth
St. John (Par.)		1-8	Sr. Mary Ann	625 Pike St.
Covington Latin H. S. (Par.)		9-12	Rev. John A. Mueller	21-23 E. 11th
Holy Cross H. S. (Par.)..		9-12	Sr. M. Clarita	3617 Church St.
LaSalette Academy (Par.)		9-12	Sr. Mary Vincena	7th & Greenup
Notre Dame Academy (Par.)		9-12	Sr. Mary Immacula	37 W. Fifth St.
ERLANGER (Ind.)	62			
Elsmere Elem.	15	1-6	Mrs. Dorothy Howell	Erlanger
Erlanger Elem	19	1-6	Gordon Simpson	Erlanger
Lloyd Memorial H. S.	28	7-12	James Tichenor	Erlanger
St. Henry Elem. (Par.)		1-8	Sr. M. Walburg	Erlanger
St. Henry H. S. (Par.)....		9-12	Sr. M. Teresa	Erlanger
LUDLOW (Ind.)	28.3			
Mary A. Goetz School	14	1-6	Victor L. Cox	Ludlow
Ludlow H. S.	14.3	7-12	Arthur T. Tipton	Ludlow
KNOTT (County)	181			
Carr Creek Elem.	12	1-8	Vesper Singleton	Cody
Carr Creek H. S.	11	9-12	Morton Combs	Carr Creek
Cordia Elem. & H. S.	4/4	1-12	Alice Slone	Hazard, Rt. 2
Hindman Elem.	16	1-8	Bennie Dyer	Leburn
Hindman H. S.	16	9-12	Claude Frady	Hindman
Knott County Elem. & H. S. (8-4)	5/4	1-12	Edward Madden	Pippa Passes
Sassafras Elem.	8	1-8	Roy Ritchie	Hindman
KNOX (County)	200			
Artemus	12	1-8	James B. Hampton	Artemus
Boone Heights	13	1-8	William C. Miracle	Barbourville
Knox Central Elem. & H. S. (8-4)	11/29	1-12	Clinton B. Hammons	Barbourville
Dewitt	8	1-8	Robert Messer, Jr.	Walker
Flat Lick	11	1-8	Carnes S. Mills	Scalf
Grays	15	1-12	Denver Dinsmore	Corbin
Lynn Camp Elem. & H. S. (8-4)	13/9	1-12	P. M. Broughton	Corbin
Rosenwald Elem. & H. S. (6-6)	1/3	1-12	Albert L. Gregory	Barbourville
BARBOURVILLE (Ind.)	22			
Barbourville (6-6)	12/10	1-12	Charles Singleton	Barbourville

PART III—Continued

County District Independent District School	No. of basic Classroom Teachers*	Grades Included Under Same Principal**	Principal	School Address
LARUE (County)	83			
Buffalo Elem.	13	1-8	D. T. Starks	Buffalo
Hodgenville Elem.	27	1-7	Edwin R. Harvey	Hodgenville
LaRue County H. S.	27	8-12	Everett G. Snaders	Hodgenville
Magnolia Elem.	10	1-8	Mrs. Orene Tabb	Magnolia
LAUREL (County)	188			
Colony Elem.	11½	1-8	Charles McPhetridge	London
Keavy Elem.	11½	1-8	Gordon E. Lewis	London, Rt. 5
Pittsburg Elem.	7½	1-8	Walter McDaniel	Pittsburg
Sublimity Elem.	13½	1-8	Russell Mardis	London, Rt. 5
Felts Jr. H. S. (6-4)	12	1-10	Alpha Mae Stansberry	Corbin
Bush Elem. & H. S. (8-4)	21½	1-12	C. Frank Bentley	Lida
Hazel Green Elem. & H. S. (8-4)	35	1-12	Clerk E. Chestnut	East Bernstadt
Lily Elem. & H. S. (8-4)	21½	1-12	R. S. Baldwin	Lily
EAST BERNSTADT (Ind.)	11			
East Bernstadt Elem.	11	1-8	Elise Morgan	East Bernstadt
LONDON (Ind.)	38.5			
London Elem.	23.5	1-8	Roland Mooney	London
London H. S.	15	9-12	Leighton Watkins	London
LAWRENCE (County)	116			
Blaine Elem. & H. S. (6-6)....	12	1-12	Paul H. Gambill	Blaine
Louisa Elem.	19	1-6	William A. Cheek	Louisa
Louisa H. S.	22	7-12	O. Paul Roaden	Louisa
LEE (County)	69			
Beattyville Elem.	17	1-7	Edward Stamper	Beattyville
Lee County H. S.	19	7-12	Elbert Hudson	Beattyville
St. Helens Elem.	10	1-8	Inez T. Hieronymus	St. Helens
South Side Elem.	10	1-8	Edward Stamper	Beattyville
LESLIE (County)	155			
Big Creek Elem.	11	1-8	Raleigh Couch	Hyden
Hyden Elem.	26	1-8	Elbert Fields	Combs
Leslie County H. S.	18	9-12	Roscoe Turner	Avawam
Stinnett Settlement School....	8	1-8	Walter Sizemore	Hyden
LETCHER (County)	254			
Eolia Elem.	8	1-8	Arlis Boggs	Eolia
Fleming-Neon Elem.	16	1-8	Martha Jane Potter	Neon
Fleming-Neon H. S.	17	9-12	Roy T. Reasor	Fleming
Hemphill Elem.	13	1-8	William Conley Webb	Neon
Kingdom Come Elem. & H. S. (8-4)	4/5	1-12	Ira Lee Frazier	Roxana
Letcher Elem. & H. S. (8-4)	13/12	1-12	Jeff B. Mayes	Letcher
Whitesburg Elem.	17	1-8	Leonard Morgan	Whitesburg
Whitesburg H. S.	24	9-12	Jack Burkich	Whitesburg
JENKINS (Ind.)	57			
Burdine Elem.	9	1-8	Dennis Dixon	Jenkins
Dunham Elem. & H. S. (6-6)	4/4	1-12	Green V. Curry	Jenkins
Jenkins Elem. & H. S. (8-4)	10/4	1-12	Dave L. Craft	Jenkins
McRoberts Elem.	9	1-8	John E. Holbrook	Neon

PART III—Continued

County District Independent District School	No. of basic Classroom Teachers*	Grades Included Under Same Principal**	Principal	School Address
LEWIS (County)113				
Garrison	23	1-8	Helen Eakins	Garrison
Laurel Elem. & H. S. (6-6)....	8/5	1-12	Alba Carver	Vanceburg, Rt. 3
Lewis County Elem.	12	1-8	Paul Westerfield	Vanceburg, Rt. 1
Lewis County H. S.	12	9-12	Teddy Applegate	Vanceburg
Tollesboro Elem. & H. S. (8-4)	16	1-12	Charles Hughes	Tollesboro
Vanceburg Elem.	12	1-8	Joseph J. Chinn	Vanceburg
LINCOLN (County)122				
Broughtontown Elem.	10	1-8	Robert R. Chappel	Crab Orchard
Crab Orchard Elem.	12	1-6	Burgess B. Robbins	Crab Orchard
Crab Orchard H. S.	11	7-12	Lewis A. Wash	Crab Orchard
Highland Elem.	10	1-8	Joda Smallwood	Waynesburg
Houstonville Elem. & H. S. (6-5)	8/6.8	1-11	Cecil Purdom	Houstonville
McKinney Elem.	10½	1-6	Russell H. Martin	McKinney
McKinney H. S.	9.2	7-12	M. C. Montgomery	McKinney
Memorial H. S.	9	9-12	Lester Mullins	Waynesburg
Waynesburg Elem.	16	1-8	Walter Reed	Waynesburg
STANFORD (Ind.) 26.5				
Lincoln Elem. & H. S. (8-4)	3/3	1-12	G. W. Parke	Stanford
Stanford Elem.	10.5	1-6	Mrs. Zella Montgomery.....	Stanford
Stanford H. S.	10	7-12	Lee Thomas Mills	Stanford
LIVINGSTON (County) 56				
Livingston Central H. S.	15	9-12	K. T. Hardin	Burna
Salem Elem.	8	1-8	Marie Binkley	Salem
Smithland Elem.	10	1-8	M. S. Greer	Smithland
LOGAN (County)106.7				
Adairville Elem. & H. S. (8-4)	12/4.8	1-12	Jesse T. Richards	Adairville
Auburn Elem. & H. S. (8-4)	17/6.9	1-12	Ronnie Clerk	Auburn
Chandlers Elem. & H. S. (8-4)	8/5.2	1-12	Morris Shelton	Auburn
Lewisburg Elem. & H. S. (8-4)	20/6.1	1-12	Joe M. Vance	Lewisburg
Olmstead Elem. & H. S. (8-4)	12/5.7	1-12	W. N. Alexander	Olmstead
RUSSELLVILLE (Ind.) 36.8				
Logan Elem.	17.4	1-6	T. L. Newberry	Russellville
Russellville H. S.	14.4	7-12	H. E. Hunter	Russellville
LYON (County) 39				
Lyon County Elem.	16	1-8	Calvin Ramey	Benton, Rt. 7
Lyon County H. S.	10	9-12	John E. Floyd	Kuttawa
MADISON (County)131				
Kingston	23	1-8	Walter Moores	Berea, Rt. 1
Kirksville	17	1-8	Edgar Adams	Kirksville
Madison Central H. S.	29	7-12	J. B. Moore	Richmond
Silver Creek	14	1-8	William Hendren	Berea, Rt. 1
Waco	19	1-8	Irvine Crosby	Waco
BEREA (Ind.) 20				
Berea Elem. & H. S (8-4)	11/9	1-12	Mrs. Mable E. Todd	Lorraine Ct.
Berea Foundation School (Pri.)		9-12	Roy N. Walters	Berea
Knapp Hall Lab. School of Berea College (Pri.)		1-5	Nell Gill	Berea

PART III—Continued

County District Independent District School	No. of basic Classroom Teachers*	Grades Included Under Same Principal**	Principal	School Address
RICHMOND (Ind.)	56½			Richmond
Bellevue Elem.	13	1-6	Earl C. Roberts	104 Stratford Ave.
Mayfield Elem.	8	1-6	M. L. Hahn	Country Club Hts.
Richmond Jr. H. S.	11	1-8	Cabal G. Merritt	225 B. St.
Model Training School (State)		1-8	Henry G. Martin	Richmond
Madison-Model H. S.	27	7-12	W. L. Holloway & J. D. Coates	Richmond
MAGOFFIN (County)	109			
Salyersville Elem.	22	1-8	Leonard Marshall	Salyersville
Salyersville H. S.	16	9-12	Creed Arnett	Salyersville
MARION (County)	89			
Bradfordsville	9	1-8	Mrs. Hazel Woodrum Lis...Bradfordsville	
Calvary	8	1-8	Sr. Therese Martin	Lebanon, Rt. 1
Glasscock	18	1-8	Pleas Begley	Lebanon, Rt. 3
Holy Cross	8	1-8	Sr. Sylvester Marie	Loretto, Rt. 2
St. Charles Elem. & H. S. (8-4)	12/10	1-12	Sr. Florentia	Loretto, Rt. 2
St. Francis H. S.	7	9-12	Sr. Mary Carl	Loretto
St. Francis of Assissi (Par.)		1-8	Sr. Mary Danien	Loretto
St. Mary College H. S. (Pri.)		9-12	Rev. Albert A. Reetz	St. Mary
LEBANON (Ind.)	34.1			
Lebanon Elem.	13	1-8	Miss Pauline Burdette	Lebanon
Lebanon H. S.	13.1	9-12	Charles F. Martin	Lebanon
Rosenwald Elem. & H. S. (8-4)	4/4	1-12	Mrs. Nettie Lee Smith	Lebanon
SS. Augustine and Monica (Par.)		9-12	Sr. M. Magdala	Lebanon
St. Augustine (Par.)		9-12	Sr. Mary Anton	Lebanon
MARSHALL (County)	101.5			
Brewers Elem.	8.3	1-8	Howard D. Dunnigan	Benton, Rt. 3
Calvert City Elem.	18	1-8	J. Ernest Fiser	Calvert City
Hardin Elem.	10.3	1-8	J. L. Hicks	Hardin
North Marshall H. S.	13	9-12	Robert Goheen	Calvert City, Rt. 2
Sharpe Elem.	13	1-8	Jesse McNutt	Benton, Rt. 6
South Marshall H. S.	11.2	9-12	Reed Conder	Benton, Rt. 1
BENTON (Ind.)	25.7			
Benton Elem. & H. S. (8-4)	19.2/2.5	1-12	J. Delton Dodds	Benton
MARTIN (County)	117			
Grassy Elem.	8	1-8	Floyd W. Horne	Inez
Mouth of Turkey	8	1-8	Wallace R. Sumpter	Inez
Inez Elem.	17	1-8	William Rupert McCoy	Inez
Inez H. S.	8	9-12	Russell Williamson	Inez
Tomahawk Elem.	8	1-8	Forrest L. Preece	Inez
Warfield Elem.	22	1-8	Luther Cornette	Inez
Warfield H. S.	9	9-12	Russell H. Stepp	Inez
Pigeon Roost Elem.	10	1-8	Lawrence L. Baker	Warfield
MASON (County)	75½			
Lewisburg Elem.	8	1-8	Orland Lea	Maysville, Rt. 3
Mason County H. S.	15½	9-12	Elza Whalen	Maysville, Rt. 1
Minerva	8	1-8	Harold D. Vaughn	Minerva
Orangeburg	10	1-8	Mrs. Alpha Straub	Maysville
Washington	12	1-8	Lillian Wallingford	Washington

PART III—Continued

County District Independent District School	No. of basic Classroom Teachers*	Grades Included Under Same Principal**	Principal	School Address
MAYSVILLE (Ind.)	59			Maysville
Fee Jr. H. S. & Elem.	8.3	1-9	O. W. Whyte	Box 677
Maysville (4-4)	6/14.7	5-12	O. B. Hayes	Box 618
Woodleigh Elem.	16	1-8	Alma McLain	Forest Avenue
St. Patrick Elem. & H. S. (Par.)		1-12	Sr. Mary Celsus	Limestone Street
McCRACKEN (County)	175			Paducah
Concord Elem.	22.7	1-8	Jack Carroll	Route 2
Farley Elem.	19.9	1-8	Mrs. Charlene Powell	3229 Old Benton Rd.
Forrestdale Elem.	13.5	1-6	Miss Rowena Marshall	Kevil, Ky., Rt. 4
Heath	7.1	7-12	A. L. Roberts	Route 1
Lone Oak Elem.	25	1-6	Don Stephenson	Cumberland Ave.
Lone Oak H. S.	25.6	9-12	John Robinson	College Avenue
Reidland Elem. & H. S. (8-4) ..	16/15	1-12	Richard L. Winebarger	Route 8
St. John the Evangelist (Par.)		1-12	Sr. M. Marcia	Route 5
PADUCAH (Ind.)	221.1			
Brazelton Jr. H. S.	16	7-9	Charles E. McClain	Paducah
Clark Elem.	18	1-6	Mrs. Ann Boyd	Paducah
Clay Elem.	12	1-6	Mrs. Dove Anna McNabb	Paducah
Franklin Jr. H. S.	10.3	7-9	Russell D. Mills	Paducah
Jackson Elem.	17	1-6	Minnie Lee Ragland	Paducah
Jetton Jr. H. S.	20.5	7-9	A. B. Moore	Paducah
Lincoln Jr. & Sr. H. S.	14.3	7-12	E. W. Whiteside	Paducah
McKinley Elem.	13	1-6	Mrs. Nora Crosby	Paducah
Morgan Elem.	13	1-6	Mrs. Helen Wilson	Paducah
Northside Elem.	12	1-6	John R. Fierson	Paducah
Paducah Tilghman H. S.	31	10-12	Bradford Mutchler	Paducah
Southside Elem.	10	1-6	Mrs. Henrietta Rutter	Paducah
St. Mary's Academy (Par.)		1-12	Sr. Julia Frances	Paducah
St. Thomas More (Par.) ..		1-8	Sr. Mary Alfreda	Paducah
Rosary Catholic (Par.) ..		1-12	Sr. Eileen Marie	Paducah
McCREARY (County)	115.5			
McCreary County H. S.	15	9-12	Johnnie Ray Laswell	Whitley City
Pine Knot Elem.	10	1-6	J. W. Gilreath	Whitley City
Pine Knot H. S.	13.5	7-12	Clark Morton	Pine Knot
Revelo	9	1-8	Lowell Stephens	Whitley City
Smithtown	8	1-8	Ed Farley	Parker Lake
Whitley City	14	1-8	Hobson Stephens	Whitley City
STEARNS (Ind.)	8			
Stearns Elem.	8	1-8	C. W. Hume	Stearns
McLEAN (County)	72.8			
Beach Grove	8	1-8	Harvey Hackworth	Calhoun
Calhoun Elem. & H. S. (8-4) ..	14/7.6	1-12	L. D. Knight	Calhoun
Island	8	1-8	Delbert Settle	Calhoun
Livermore Elem. & H. S. (8-4)	14/7.6	1-12	David Boykin	Livermore
Sacramento Elem. & H. S. (8-4)	7/6.6	1-12	Paul Phillips	Sacramento
MEADE (County)	95.8			
Flaherty Elem. & H. S. (8-4) ..	10/17.8	1-12	H. W. Hunt	Vine Grove
Meade County Elem. & H. S. (8-4)	28/5	1-12	Stuart Pepper	Brandenburg
Muldraugh Elem.	8	1-8	Elbert Mills	Muldraugh
Payneville Elem.	8	1-8	Lee M. Heath	Payneville

PART III—Continued

County District Independent District School	No. of basic Classroom Teachers#	Grades Included Under Same Principal**	Principal	School Address
MENIFEE (County)	45			
Menifee county Elem. & H. S (8-4)	9/9	1-12	Hiram C. Walters	Frenchburg
MERCER (County)	54.5			
Cornishville Elem.	8	1-8	Lou Will Barnett	Cornishville
McAfee Elem.	8	1-8	V. B. Pinkston	Harrodsburg, Rt. 1
Mercer County H. S.	14.5	9-12	Roy R. Camic	Harrodsburg, Rt. 5
Rose Hill Elem.	10	1-8	Valeria Wright	Rose Hill
Salvisa Elem.	8	1-8	J. Bruce Champion	Salvisa
BURGIN (Ind.)	13			
Burgin Elem. & H. S. (8-4)	9/4	1-12	Patrick E. Napier	Burgin
HARRODSBURG (Ind.)	41½			
Harrodsburg Elem.	27	1-8	Evan Harlow	Harrodsburg
Harrodsburg H. S.	11½	9-12	William D. Smart	Harrodsburg
METCALFE (County)	57			
Edmonton Elem.	24	1-8	Glenn T. Scott	Edmonton
Metcalfe County H. S.	9	9-12	Garland Creech	Edmonton
North Metcalfe Elem.	10	1-8	Cornell Stephens	Sulphur Well
Summer Shade Elem.	8	1-8	James W. Depp	Summer Shade
MONROE (County)	115			
Fountain Run Elem.	8	1-8	James A. Goad	Fountain Run
Gamaliel Elem. & H. S. (6-6)	10.5/10	1-12	Edwin Steen	Tompkinsville
Tompkinsville Elem.	14.5	1-6	Robert Conkin	Tompkinsville
Tompkinsville H. S.	22	7-12	Randall Grider	Tompkinsville
MONTGOMERY (County)	69.3			Mt. Sterling
Camargo Elem.	20	1-6	Buford Risner	Route 2
Camargo H. S.	13.3	7-12	J. B. Cunningham	Route 2
Mapleton Elem.	20	1-6	L. M. Skaggs	512 Holt Avenue
Montgomery County H. S.	13	7-12	Calvin Hunt	512 Holt Avenue
MT. STERLING (Ind.)	36.9			
DuBois Elem. & H. S. (8-4)	5/2.5	1-12	Arthur Hawkins	Mt. Sterling
Mt. Sterling Elem. & H. S.	22/7.4	1-12	Dawson Orman	Mt. Sterling
MORGAN (County)	95			
Cannel City Jr. H. S. (6-3)....	6/3	1-9	Wardie Craft	Caney
Crockett Elem.	8	1-8	Claudie Rowland	Relief
Ezel Elem. & H. S. (6-6).....	9/7	1-12	W. A. Heagen	Ezel
Morgan County (4-4)	10/12	5-12	Ottis Murphy	West Liberty
West Liberty Elem.	16	1-4	Virgil Risner	Cannel City
MUHLENBERG (County)	152.1			
Bremen Elem. & H. S. (8-4)..	16/6	1-12	Hoy Long	Bremen
Drakesboro Community (6-6)	3/4.5	1-12	William Taylor	Drakesboro
Drakesboro Consol. (8-4)	21/7.5	1-12	Willard Wilcutt	Drakesboro
Graham Elem. & H. S.	4.8	1-12	James Jennings	Graham
Hughes-Kirk Elem. & H. S. (7-5)	14/9	1-12	Wallace Ward	Beechmont
Muhlenberg Central (8-4)	26/10.3	1-12	Lyle Baugh	Powderly
CENTRAL CITY (Ind.)	30			
Central City Elem.	19	1-8	Clay Sharp	Central City
Central City H. S.	9	9-12	Delmas Gish	Central City
St. Joseph (Par.)		1-12	Sr. Dolorita	Central City

PART III—Continued

County District Independent District School	No. of basic Classroom Teachers#	Grades Included Under Same Principal**	Principal	School Address
GREENVILLE (Ind.)	32			
Greenville Elem.	17	1-6	Miss Roma Wilkins	Greenville, Box 70
Greenville H. S.	12	7-12	Ernest Atkins	Greenville, Box 70
NELSON (County)	77.5			
Bloomfield Elem. & H. S. (8-4)	10/8½	1-12	T. T. Etheredge	Bloomfield
Boston Elem.	9	1-8	J. B. Sparks	Boston
Chaplin Elem.	8	1-8	Ray Ladd	Chaplin
Cox Creek Elem.	8	1-8	Allen Cash	Bardstown
Foster Heights Elem.	10	1-8	Gerald Florence	Bardstown
Old Kentucky Home H. S.	12	9-12	J. H. Harvey	Bardstown
St. Catherine Elem. (Par.) ..		1-8	Sr. Philomena	New Haven
St. Catherine H. S. (Par.) ..		9-12	Sr. Jean Mark	New Haven
Nazareth Academy (Pri) ..		9-12	Sr. Rose Catherine	Nazareth
BARDSTOWN (Ind.)	30			
Bardstown Elem.	13	1-6	Floyd Hall	Bardstown
Bardstown H. S.	12	7-12	Vincent Zachem	Bardstown
Bethlehem H. S. (Pri)		9-12	Sr. Jeanne Marie	Bardstown
St. Joseph Parish (Par.) ..		1-8	Sr. Ann Richard	Bardstown
St. Joseph Preparatory School (Pri.)		9-12	Brother DeSales	Bardstown
NICHOLAS (County)	32.1			
Nicholas County Elem.	14.7	1-7	Elmer Bellamy	Carlisle
Nicholas County H. S.	11.4	8-12	Charles E. Wilson	Carlisle
CARLISLE (Ind.)	12.7			
Carlisle Elem. & H. S. (6-6)	6/5.7	1-12	Nancy E. Talbert	Carlisle
OHIO (County)	145.3			
Beaver Dam Elem.	18.6	1-8	W. M. Martin	Beaver Dam
Beaver Dam H. S.	11.2	9-12	Shelby Forsythe	Beaver Dam
Central Park Elem.	8.5	1-8	Timous Sandefur	McHenry
Centertown Elem. & H. S. (8-4)	9.6/5	1-12	Bryan Taylor	Centertown
Dundee Elem.	8.6	1-8	H. M. Daniel	Dundee
Fordsville Elem. & H. S. (8-4)	11.2/5	1-12	Earl S. Reid	Fordsville
Hartford Elem. & H. S. (3-4) ..	6.5/10	6-12	Charles S. Combs	Hartford
Horse Branch Elem. & H. S. (8-4)	11/4	1-12	W. M. Arnold	Horse Branch
Rockport Elem.	8.5	1-8	Roscoe Howard	Rockport
Wayland Alexander Elem.	10.6	1-5	Mary L. Baird	Hartford
OLDHAM (County)	83.5			
Crestwood Elem.	22	1-8	Walter E. Cundiff	Crestwood
LaGrange Elem.	24	1-8	Alton Flener	LaGrange
Liberty Elem.	10	1-8	Ted L. Akers	Prospect
Oldham County H. S.	19	9-12	Roy H. Dorsey	LaGrange
OWEN (County)	56.8			
Bethany Elem.	8	1-8	Carl D. Ison	Beechwood
New Liberty Elem.	8	1-8	E. G. Traylor	New Liberty
Owenton Elem.	14	1-8	O. V. Jones	Owenton
Owen County H. S.	10.8	9-12	C. E. Greene	Owenton, Rt. 1
OWSLEY (County)	49½			
Booneville Elem.	16	1-6	Steve Turner	Booneville
Owsley County H. S.	11.5	7-12	W. O. Gabbard	Booneville
Sturgeon Elem.	8	1-7	Martha Turner	Booneville

PART III—Continued

County District Independent District School	No. of basic Classroom Teachers*	Grades Included Under Same Principal**	Principal	School Address
PENDLETON (County) 62				
Butler Elem.	16.5	1-8	Raymond Ruber	Butler
Morgan Eem.	8	1-8	Sam Pierce	Falmouth
Mt. Auburn Elem.	9	1-8	J. W. McKinney	Butler
Pendleton H. S.	14½	9-12	Reedus Bach	Falmouth
FALMOUTH (Ind.) 18				
Falmouth Elem. & H. S. (6-6)	10.5/7.5	1-12	Charles A. Browning	Falmouth
PERRY (County) 287½				
Blue Diamond	8	1-8	Oramious Napier	Bonnyman
Buckhorn Elem. & H. S. (8-4)	6/8	1-12	Fred Johnson	Buckhorn
Chavies	8	1-8	William F. Lacy	Chavies
Combs Grade	15	1-8	Sherman Coda	Combs
Combs Memorial H. S.	13½	9-12	Homer Jones	Jeff
Dudley	11	1-8	Corbett Grgsby	Hazard, Rt. 2
Leatherwood Elem. & H. S. (8-4)	10/8	1-12	Bingham Brashear	Viper
Livingston	10	1-6	Loretta White	Leatherwood
M. C. Napier H. S.	21	9-12	Paul Colwell	Yerkes
Robinson	10	1-8	James Forrest Cornett	Dwarf
Vicco	13	1-7	John D. Adams	Jeff
Viper	9	1-7	Monroe Fugate	Hazard, Box 573
HAZARD (Ind.) 68				
Hazard H. S.	12.5	9-12	James Caudill	Skyline Drive
Lothair	9.5	1-8	A. H. Spencer	702 Broadway
Lower Broadway	13	1-4	Mrs. Lena Foley	330 Lyttle Blvd.
Upper Broadway	12	4-8	Paul Wright	349 Broadway
Walkertown Elem.	16	1-8	William Browning	Viper, Ky.
PIKE (County) 615				
Belfry Elem. & H. S. (8-4)....	8/26	1-12	W. F. Doane	Belfry
Bevins Elem.	16	1-8	John G. Lester	Sidney
Blackberry Elem.	14	1-8	James T. Dotson	Ransom
Dorton Elem. & H. S. (8-4)....	16/9	1-12	Charles Wright	Dorton
Elkhorn City Elem. & H. S. (8-4)	28/11	1-12	James V. Powell	Elkhorn City
Feds Creek Elem. & H. S. (8-4)	23/9	1-12	Nelson Hamilton	Feds Creek
Freeburn Elem.	14	1-8	John Cromer	Pikeville
Grapevine Elem.	16	1-8	Arson Justice	Pikeville, Rt. 2
Hellier Elem. & H. S. (8-4) ..	8/9	1-12	Scotty Sterling	Elkhorn City, Rt. 1
Johns Creek Elem. & H. S. (8-4)	24/9	1-12	Quentin Howard	Pikeville, Rt. 1
Lookout Elem.	13	1-8	James Ed Branham	Pikeville, Rt. 2
McVeigh Elem.	8	1-8	Bess Hays	McVeigh
Millard Elem.	15	1-8	Howard Hall	Pikeville, Rt. 2
Mullins Elem. & H. S. (8-4)....	21/10	1-12	Landon Hunt	Pikeville, Rt. 1
Phelps Elem. & H. S. (8-4)....	19/12	1-12	Orion H. Phillips	Phelps
Shelbiana Elem.	9	1-8	Floyd R. Hall	Shelbiana
South Williamson Elem.	13	1-8	Dainese B. Emody	Williamson, W. Va.
Virgie Elem. & H. S. (8-4)....	18/18	1-12	Fred W. Cox	Virgie
PIKEVILLE (Ind.) 42.8				
Pikeville Elem.	25.2	1-6	Ivan C. McDaniel	Scott Avenue
Pikeville H. S.	15.6	7-12	Charles E. Spears	North Mayo Trail
POWELL (County) 61.3				
Bowen Elem.	10	1-7	Arvel Arnett	Stanton
Clay City Elem.	16	1-8	Grant W. Thorpe	Stanton
Powell County H. S.	15.3	8-12	Estil G. Chaney	Stanton
Stanton Elem.	14	1-7	Mary D. Gabbard	Stanton

PART III—Continued

County District Independent District School	No. of basic Classroom Teachers*	Grades Included Under Same Principal**	Principal	School Address
PULASKI (County)184				
Burnside Elem. & H. S. (6-6)	10/8	1-12	Hobert Thompson	Burnside
Eubank Elem.	11	1-6	Miss Bethel Burdine	Eubank
Eubank H. S.	13	7-12	J. B. Albright	Eubank
Hogue Elem.	8	1-8	Garva Wilson	Hogue
Nancy Elem.	11	1-6	Leonard Burkett	Nancy
Nancy H. S.	11	7-12	Herbert Higgins	Nancy
Pulaski County H. S.	13	9-12	Edward B. Webb	Somerset, Box 719
Shopville Elem.	11	1-6	Roy Holt	Shopville
Shopville H. S.	9	7-12	Murrell Stewart	Shopville
Woodstock Elem.	8	1-8	W. E. Brittain	Somerset, Rt. 3
FERGUSON (Ind.) 12.7				
Ferguson Elem. & H. S. (6-6)	6/7	1-12	Howard Taft Moore	Ferguson
SCIENCE HILL (Ind.) 9				
Science Hill Elem.	9	1-8	Kenneth Ashley	Science Hill
SOMERSET (Ind.) 82.5				
Central Elem.	16	6-8	Orville Swearingen	Somerset
Hopkins Elem.	22	1-5	J. W. Barnett	Somerset
Parker Elem.	11	1-6	Katherine Shadoan	Somerset
Somerset H. S.	20.5	9-12	W. B. Jones	Somerset
ROBERTSON (County) 17				
Deming Elem. & H. S. (6-6)	9/8	1-12	H. O. Hale	Mt. Olivet
ROCKCASTLE (County)121.6				
Brodhead Elem. & H. S. (8-4)	21.5/8.4	1-12	D. A. Robbins	Brodhead
Livingston Elem. & H. S. (8-4)	9.9/6.2	1-12	Charles B. Parsons	Livingston
Mt. Vernon Elem. & H. S. (8-4)	14.4/7.6	1-12	Cleston Saylor	Mt. Vernon
Roundstone	14.6	1-8	Clyde Linville	Conway, Rt. 1
ROWAN (County) 90				
Clearfield	11	1-8	Sherman Arnett	Clearfield
Elliottville	9	1-8	Watt White	Elliottville
Farmers	8	1-8	Ova Arnett	Farmers
Morehead	13	1-6	Billy W. Calhoun	Morehead
Haldeman Elem. & H. S. (6-4)	7/5	1-10	James O. Botts	Morehead
Rowan County H. S.	19	7-12	Russell Boyd	Morehead
Breckinridge Training School (State)		1-12	Mrs. Hazel H. Whitaker	Morehead
RUSSELL (County)100				
Jamestown Elem.	24	1-8	W. E. Lacy	Jamestown
Russell Springs Elem.	26	1-8	Leslie Dause	Russell Springs
Russell County H. S.	19	9-12	John Holbrook	Russell Springs
SCOTT (County) 69				
Eastern Elem.	19	1-8	Ralph Burrows	Georgetown, Rt. 1
Great Crossing Elem.	13	1-8	Gayle Horn	Georgetown, Rt. 3
Sadieville Elem.	8	1-8	Jack Wise	Sadieville
Stamping Ground Elem.	12	1-8	Dorman McFarland	Stamping Ground
Scott County H. S.	17	9-12	Tony Raisor	Georgetown, Rt. 3
Cardome Academy (Pri.)		9-12	Mother Jane Francis	Georgetown

PART III—Continued

County District Independent District School	No. of basic Classroom Teachers*	Grades Included Under Same Principal**	Principal	School Address
GEORGETOWN (Ind.)	32.9			
Garth Elem.	25	1-8	Grover B. Turner	Georgetown
Georgetown H. S.	7.9	9-12	William L. Mills	Georgetown
SHELBY (County)	97			
Bagdad Elem.	8	1-8	John Merchant	Bagdad
Cropper Elem.	8	1-8	Randall Pelfrey	Cropper
Finchville Elem.	8	1-8	Billy K. Gordon	Finchville
Gleneyrie Elem.	8	1-8	Rudolph Collins	Shelbyville
Henry Clay Elem.	8	1-8	H. V. Tempel	Shelbyville
Mt. Eden	8	1-8	Oral Nethery	Mt. Eden
Shelby County H. S.	25	9-12	Bruce Sweeney	Shelbyville
Simpsonville Elem.	10	1-8	Kenneth Slucher	Simpsonville
Lincoln Institute (State)....		9-12	Whitney M. Young	Lincoln Ridge
SHELBYVILLE (Ind.)	48			Shelbyville
Shelbyville Elem.	12	1-6	Ruth Radcliffe	College Street
Shelbyville H. S.	17	7-12	Richard Greenwell	W. Main Street
Southside Elem.	12	1-6	Marian Boyd	Shelbyville
SIMPSON (County)	83.6			
Franklin Elem.	19	1-6	Mary Lee Travelstead	Franklin, Box 147
Franklin-Simpson Jr. H. S. ..	17.5	7-9	W. H. Crowdus	Franklin, Box 321
Lincoln Elem. & H. S. (6-6)..	8/6.1	1-12	W. H. Story	Franklin, Box 41
Franklin-Simpson Sr. H. S. ..	12	10-12	J. W. Dunn	Franklin, Box 192
SPENCER (County)	42.3			
Taylorsville Elem. & H. S. (8-4)	24/7.3	1-12	Harvey G. Bush	Taylorsville
TAYLOR (County)	67.5			
Mannsville Elem.	10	1-8	Luther C. Evans	Bradfordsville
Taylor County Elem.	40	1-8	Omer Caulk	Campbellsville
Taylor County H. S.	17.5	9-12	J. G. McAnelly	Campbellsville
CAMPBELLSVILLE (Ind.)	52.5			
Campbellsville Elem.	32	1-8	Donald M. Doyle	Campbellsville
Campbellsville H. S.	11.5	9-12	Paul Coop	Campbellsville
Durham Elem. & H. S. (8-4)	6/3	1-12	Melvin J. Strong	Campbellsville
TODD (County)	86			
Clifty Consol. Elem. & H. S. (6-6)	7/7	1-12	O. P. Hurt	Clifty
Guthrie Elem. & H. S. (6-6)..	7/6.6	1-12	Waldo Wolfe	Guthrie
Todd County Elem. & H. S. (8-4)	21/8.2	1-12	Robert N. Bush	Elkton
Todd County Training (6-6)..	3.5/4.7	1-12	William T. Gilbert	Elkton
TRIGG (County)	70			
Cadiz Elem.	23	1-6	Mrs. Robert Wallace	Cadiz
McUpton Elem. & Jr. H. S. (6-3)	9/3	1-9	Edward Oates	Cadiz
Trigg County H. S.	22	7-12	Paul Perdue	Cadiz
TRIMBLE (County)	40			
Bedford Elem.	15	1-8	Lee Peyton, Jr.	Campbellsburg
Milton Elem.	15	1-8	Carl E. Allen	Milton
Trimble County H. S.	10	9-12	Clyde C. Cropper	Bedford

PART III—Continued

County District Independent District School	No. of basic Classroom Teachers*	Grades Included Under Same Principal**	Principal	School Address
UNION (County)	93.5			
Dunbar Elem. & H. S. (8-4) ..	6/4.5	1-12	Charles N. Crutcher	Morganfield
Morganfield H. S.	10.5	9-12	Thomas Brantley	Morganfield
Morganfield Elem.	24	1-8	William E. Blackburn	Morganfield
Sturgis H. S.	11.5	9-12	H. Earl Evans	Sturgis
Sturgis Elem.	29	1-8	Bowers Wallace	Sturgis
Uniontown Elem.	8	1-8	Thomas Parrish	Uniontown
Blessed Martin (Par.)		9-12	Sr. Michael Ellen	Waverly
St. Ann's (Par.)		1-8	Sr. Ann Thomasine	Morganfield
St. Agnes (Par.)		9-12	Sr. Mary Agatha	Uniontown
St. Vincent Academy (Pri.)		9-12	Sr. Raymunda	St. Vincent
WARREN (County)	159.8			
Alvaton Elem. & H. S. (8-4) ..	9/5.2	1-12	Arthur M. Reynolds	Alvaton
Bristow Elem. & H. S. (8-4) ..	7/5.5	1-12	Kenneth Harvey	Bowling Green, Rt. 1
Delafield	12	1-12	Hubert Robinson	Bowling Green
North Warren Elem. & H. S. (8-4)	8/5.2	1-12	Andrew Renick	Smiths Grove
Oakland	8	1-8	C. A. Doss	Oakland
Richardsville Elem. & H. S. (8-4)	13/5	1-12	George Coker, Jr.	Richardsville
Rich Pond	9	1-8	Miss Analee Briggs	Bowling Green, Rt. 4
Rockfield	8	1-8	D. M. Wright	Rockfield
Warren Elem. & H. S. (8-4) ..	30/18	1-12	C. H. Harris	Bowling Green
BOWLING GREEN (Ind.)	116.6			Bowling Green
Bowling Green H. S.	19.2	8-12	Raymond H. Herndon	1141 Center St.
Center Street	16	1-8	Mrs. Rubye S. Parker	8th & Center Sts.
T. C. Cherry	17	1-8	Earl D. Hunter	Nutwood Ave.
L. C. Curry	16	1-8	Edward L. Hanes	Durbin Drive
Eleventh Street	9	1-8	Bryan Ray Muffett	877 11th St.
High Street Elem. & H. S. (8-4)	15/8.4	1-12	E. T. Buford	200 High St.
Potter-Gray	16	1-8	Ellis O. Maggard	Wakefield
Western Kentucky State College (6-6) Training School) (State)		9-12	Sr. John Lynette	426 Church St.
St. Joseph (Par.)		1-12	James Carpenter	15th St.
WASHINGTON (County)	54.5			
Fredericktown (8-4)	6/4	1-12	Sr. Charles Asa Williams...	Springfield, Rt. 2
Mackville Elem. & H. S. (8-4)	10/4	1-12	Robert Drury	Mackville
Willisburg Elem. & H. S. (8-4)	13/4.5	1-12	Z. T. Lester	Willisburg
St. Catherine Academy (Pri.)		9-12	Sr. Rose Imelda	St. Catherine
St. Rose (Par.)		1-8	Sr. James Vincent	Springfield
SPRINGFIELD (Ind.)	20.3			
Springfield Elem.	9	1-8	Minor C. Byrnside	Springfield
Springfield H. S.	7.3	9-12	Robert L. Robertson	Springfield
WAYNE (County)	102½			
Wayne County Elem.	34	1-8	Garnet Walker	Monticello
Wayne County H. S.	15½	9-12	A. J. Lloyd	Monticello
MONTICELLO (Ind.)	28.9			
Monticello Elem. & H. S. (8-4)	22.9/6	1-12	Vernon Miniard	Monticello

147
321
41
192

PART III—Continued

County District Independent District School	No. of basic Classroom Teachers*	Grades Included Under Same Principal**	Principal	School Address
WEBSTER (County)	63.7			
Clay Elem. & H. S.	13/5	1-12	Mrs. Irene Powell	Clay
Dixon Elem. & H. S.	10/4.1	1-12	P. D. Fancher	Dixon
Sebree Elem. & H. S. (8-4)....	8/3.8	1-12	James M. Lynch	Sebree
Slaughters Elem. & H. S.	7/3.8	1-12	William R. Birdwell	Slaughters
PROVIDENCE (Ind.)	29			
Broadway Elem.	12	1-6	Frank H. White	Providence
Providence H. S.	9	7-12	L. G. Tubbs	Providence
Rosenwald Elem. & H. S. (6-6)	3/5	1-12	Hershel Martin	Providence
WHITLEY (County)	164			
Boston Elem.	9	1-8	William Cooper	Nevisdale
Nevisdale Elem.	9	1-8	Tony McKiddy	Siler
Oak Grove Elem.	9	1-8	Oscar Patrick West	Williamsburg
Pleasant View Elem. & H. S. (8-4)	5/9	1-12	George Earl Moses	Pleasant View
Poplar Creek Elem. & H. S. (8-4)	12/7	1-12	William H. Ball	Williamsburg
Rockhold Elem. & H. S. (8-4)	6/7	1-12	Warren Peace	Rockholds
Woodbine Elem. & H. S. (8-4)	10/11	1-12	Robert Jones	Williamsburg
CORBIN (Ind.)	47.5			Corbin
Corbin H. S.	12.1	9-12	H. A. Howard	305 Seventh St.
Central Elem.	16.9	1-8	Clyde E. Rodgers	308 Fourth St.
East Ward Elem.	9.8	1-8	M. B. Layman	508 Masters St.
South Ward Elem.	8.6	1-8	Leland L. Goodin	1903 S. Kentucky
St. Camillus Academy (Pri.)		1-12	Sr. Margaret Teresa	Corbin
WILLIAMSBURG (Ind.)	27½			
Williamsburg Elem. & H. S.	19/8½	1-12	H. B. Steely	Williamsburg
WOLFE (County)	65			
Wolfe County Elem. & H. S. (8-4)	14/10	1-12	A. M. Richie	Campton
Hazel Green Academy (Pri.)		9-12	Mrs. Henry A. Stovall	Hazel Green
WOODFORD (County)	90			Versailles
Mortonsville	8	1-8	Lewis Cox	Route 2
Simmons Elem. & H. S. (6-6)	6/4	1-12	W. J. Christy	Tyrone Park
Versailles Elem.	17	1-6	Harold Stevens	Main Street
Versailles H. S.	24	1-12	Charles Dawson	Maple Street
Margaret Hall (Pri.)		1-12	Sr. Rachel	Elm Street
MIDWAY (Ind.)	14			
Midway Elem. & H. S. (6-6)	8/6	1-12	Marion Crowe	Midway
Pinkerton H. S. & Sr. H. S. of Midway Jr. College		7-12	Travis D. Rawlings	Midway

5727

~~5404~~ 1

M