



Kentucky

1995-96

W O M E N ' S B A S K E T B A L L

WE CAN
make it happen!

Head coach
Bernadette Locke-Mattox

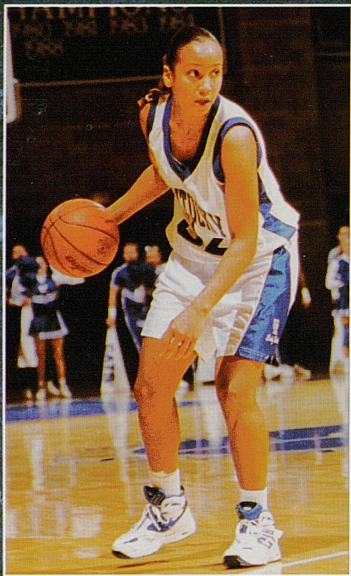

Sophomore Shaunda Roberts (above) will be an offensive and defensive threat to opponents as a forward.



The UK cheerleaders lead the Memorial Coliseum crowd.

WE CAN make it happen!

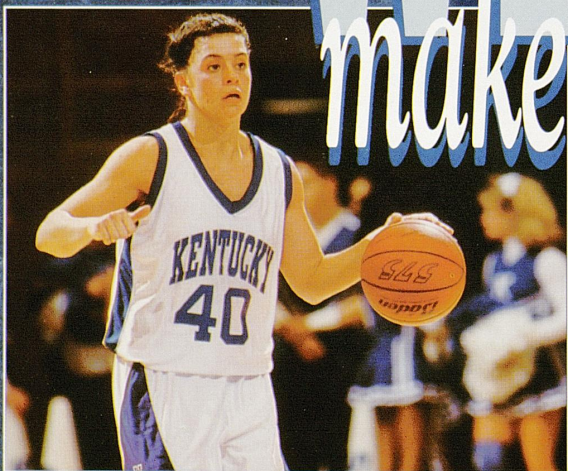

Senior guard Christina Jansen will be dangerous inside and at the perimeter.



Sophomore Vonda Jackson brings strength and size to the Wildcats' lineup at power forward.

Gen

UK A

Assist

Cent

Head

Histo

Medi

Medi

Mem

Radio

1994-

Road

Roste

Seaso

SEC

Sched

Supp

Play

Kim

Steph

Vond

Chris

Shaw

Dom

Lata

Shaun

Anne

Julie

Tiffan

Marci

Opp

Invita

1995-

Rec

All-ti

All-ti

Atter

1994-

Invita

Letter

Seaso

SEC

Series

Scho

The

med

Ath

and

Dire

Rela

CHR

Lay

PAR

TABLE OF CONTENTS

General Information

UK Administration6-7
 Assistant Coaches11-12
 Center for Academic and Tutorial Services (CATS)13
 Head Coach8-9
 History of the SEC56
 Media Information3
 Media Relations Staff12
 Memorial Coliseum30-31
 Radio/TV Lineup4
 1994-95 Review54
 Road Headquarters3
 Rosters5
 Season Outlook14-15
 SEC Bracket34
 ScheduleBack Cover
 Support Staff12

Player Profiles

Kim Denkins18
 Stephanie Higginbotham19
 Vonda Jackson20
 Christina Jansen21
 Shawn Manning22
 Domonique Mitchell23
 Latasha Peterson24
 Shaunda Roberts25
 Anne Sarkalahti26
 Julie Swarens-Beickman27
 Tiffany Wait28
 Marcia Webb29

Opponents Information

Invitational Tournament36
 1995-96 Opponents37-42

Records

All-time Greats32-33
 All-time Records47
 Attendance45
 1994-95 Cumulative Stats/Superlatives43
 Invitational Records50
 Letterwinners46
 Season-by-Season Records51-53
 SEC Records48-49
 Series Records44
 School Records45

C R E D I T S

The 1995 University of Kentucky women's basketball media guide was produced by the University of Kentucky Athletics Association, C.M. NEWTON, Director. Written and compiled by GAIL DENT, Asst. Media Relations Director. Editor: RENA VICINI, Asst. AD for Media Relations. Photography: DAVID COYLE. Cover Design: CHRIS CAMERON, CAMERON CREATIVE, INC.. Design and Layout: SUSAN HAZZARD. Printing: POST PRINTING, ED PARSONS, consultant. Special Thanks to Barbara Ricke.

KENTUCKY QUICK FACTS

Location: Lexington, Ky.
 Founded: 1865
 Enrollment: 24,000
 President: Charles T. Wethington Jr.
 Conference: Southeastern
 Nickname: Wildcats
 Colors: Blue and White
 Arena: Memorial Coliseum (8,700)

MEDIA RELATIONS STAFF

Assistant AD/Media Relations: Rena Vicini
 Sports Information Director: Tony Neely
 Assistant Media Relations Directors: Gail Dent (Women's Basketball Contact), Brooks Downing
 Administrative Assistant: Joyce Baxter
 Special Projects Coordinator: Sandy Boyken
 Interns: Susan Hazzard, Brett Johnson, Shawn Robinson

MAILING ADDRESS:

Athletics Media Relations, Room 23, Memorial Coliseum, Lexington, Ky. 40506-0019

BASKETBALL STAFF

Head Coach: Bernadette Locke-Mattox (Georgia, 1981) — First Year
 Assistant Coaches: Ken Byrd (Tennessee, 1972), Carolyn Peck (Vanderbilt, 1988), Kerry Cremeans (Florida, 1994)

IMPORTANT TELEPHONE NUMBERS

(area code 606)
 Athletics Dept.: 257-8000
 Media Relations: 257-3838
 Media Relations Fax: 323-4310
 Women's Basketball Office: 257-6046
 Ticket Office: 257-1818

University Archives
 Margaret I. King Library - North
 University of Kentucky
 Lexington, Kentucky 40506

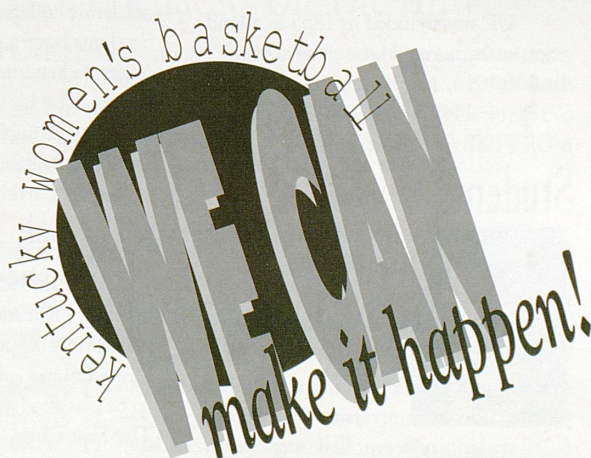

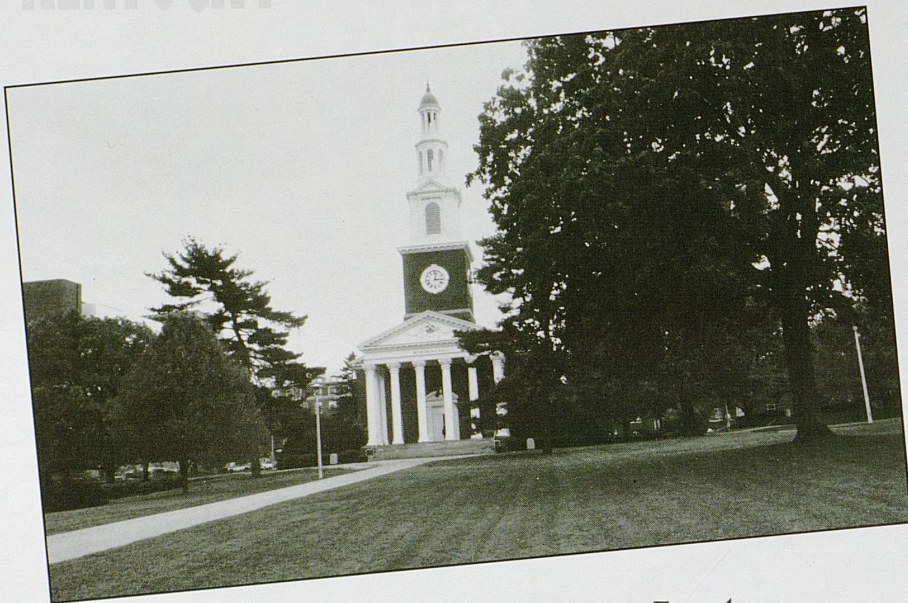

From its modest beginnings in 1865, when it was known as State College, the University of Kentucky has grown into one of the nation's most outstanding institutions of higher learning. As a comprehensive land-grant university, UK offers an educational experience that cannot be matched anywhere in the Commonwealth. In fact, only a small number of institutions across the nation can offer the wealth of opportunities that awaits students at UK. At Kentucky, there is a tradition of value.

History

UK was founded in 1865 as a land-grant institution, and the present name dates to 1916. The Lexington campus has 673 acres. Dr. Charles T. Wethington, Jr., is UK's 10th president.

Students

The University of Kentucky now has more than 70,000 students, with 24,000 on the Lexington campus and 46,000 at the 14 community colleges across the state. UK now educates 40 percent of all the students in Kentucky attending a public or private college or university. There are 5,077 students now enrolled in graduate school with 95 master's and 57 doctoral programs offered.



Faculty

There are 1,720 full-time faculty on the Lexington campus and 1,125 faculty in the community colleges. Faculty brought in more than \$100 million in grants, contracts, and gifts to the University during the last academic year.



Academic Programs

Currently, there are 16 academic colleges and a graduate school. Students have a choice of 108 undergraduate majors from which to choose. The University is recommended in a number of publications for its value in providing higher education.

Research

UK ranks among the Top 100 research institutions in the nation, and is one of only 59 public universities in the United States - the only one in Kentucky - to be classified as a Research University of The First Class.



Medical Center

The Albert B. Chandler Medical Center, including a 473-bed hospital, is located on the Lexington campus. More than 2,800 students are enrolled in its five colleges - medicine, dentistry, nursing, pharmacy, and allied health professions.

Library

The UK Library System contains more than two million volumes and is interconnected by computer with each of the 14 community colleges. The library is ranked 34th among the 108 top university research libraries in North America based upon the number of volumes held. The University has begun construction on new \$58 million state-of-the-art library.



Sports

The current number of UK sports on the varsity level is 21 - 10 men's sports, 10 women's sports, and 1 coed sport. The men's sports are football, basketball, baseball, cross country, indoor and outdoor track, tennis, swimming, golf, and soccer. For the women, UK sponsors basketball, volleyball, swimming, golf, tennis, gymnastics, cross country, indoor and outdoor track, and soccer on the varsity level. The single coed sport is rifle.

The UK men's basketball team has been prominent nationally for 50 years under the leadership of four coaches, Adolph Rupp, Joe B. Hall, Eddie Sutton and Rick Pitino. The UK football program also offers the excitement of top-level competition in the Southeastern Conference and is headed by Coach Bill Curry.

ALL PLAYER INTERVIEWS MUST BE COORDINATED THROUGH THE UNIVERSITY OF KENTUCKY ATHLETICS MEDIA RELATIONS OFFICE.

NAME CHANGE

The UK women's basketball team should no longer be referred to as "Lady Kats". The team should now be referred to as UK Women's Basketball. The nickname will be the University mascot - Wildcats.

MEDIA PASS LIST

Requests for home game credentials should be directed to Gail Dent, preferably in writing at least one week in advance. A media list will be located at the Euclid Avenue pass gate (main entrance).

PHOTOGRAPHERS CREDENTIALS

Credentials will be issued to only accredited photographers or those on special assignment. Photographers are asked to stay behind the baseline on each end of the court.

PARKING

Parking is available in front of and behind Memorial Coliseum. There is also a lot adjacent to the Coliseum. No pass is required.

TELEPHONES

Long distance telephone lines are available in the Athletics Media Relations Office in the Coliseum. Fax machine service is also available. There will be one telephone line available for visiting radio on the press row side of the Coliseum. Radio personnel are asked to submit a request on company letterhead at lead two weeks in advance of the game to be broadcast.

PREGAME MEAL

Pizza and soft drinks are available to working media in the Athletics Media Relations office 45 minutes before tipoff.

POSTGAME INTERVIEWS

Players and coaches will be available to the media following the 10-minute cooling off period at the end of each game in a designated area in the Coliseum. The visiting coach and requested players will precede the home coach and players, unless otherwise specified. Each press conference will last no longer than 20 minutes. SIDs from each school will be asked to coordinate any other requests following both press conferences.

DAILY INTERVIEWS

Media wishing to interview players or coaches should make arrangements through the UK Athletics Media Relations Office. The best time to interview players is generally following practice (3:30 p.m.). Special arrangements may have to be made due to class schedule. The best policy is to call in advance. The best time to interview coaches is generally in the morning hours.

STATISTICAL INFORMATION

Statistics will be available in the Athletics Media Relations Office following each game. Statistics for WORKING MEDIA ONLY will be available via Fax-On-Demand. Contact the UK Athletics Media Relations Office for more information.

PRESS ROW TELEPHONE

Working media not able to attend home games may get score updates by dialing (606) 323-5900.

THE COACH BERNADETTE LOCKE-MATTOX SHOW

WKYT will carry the Coach Bernadette Locke-Mattox show this season on Lexington's Channel 27. Join Coach Locke-Mattox with weekly observations on Wildcats players and their opponents. Check local listings for air time.

ROAD HEADQUARTERS

NORTHWESTERN

(December 1-2, 1995)
Holiday Inn
1501 Sherman Ave.
Evanston, IL 60201
(708) 491-6400

WESTERN KENTUCKY

(December 5, 1995)
Ramada Inn
4767 Scottsville Road
Bowling Green, KY 42101
(502) 781-3000

INDIANA

(December 8, 1995)
Radisson Inn
4343 State Road 26E
Lafayette, IN
(317) 447-0575

FLORIDA

(December 16)
Radisson
60 S. Ivanhoe Road
Orlando, FL 32803
(407) 425-4455

MIAMI (OHIO)

(December 23, 1995)
Hamiltonian Hotel
One Riverfront Plaza
Hamilton, OH 45011
(513) 896-6200

BIG FOUR CLASSIC

(December 29-30, 1995)
Sheraton Greensboro
303 N. Elm Street
Greensboro, NC 27401
(910) 379-8000

VANDERBILT

(January 10, 1996)
Regal Maxwell House
2025 Metro Centre Blvd.
Nashville, TN 37228
(615) 259-4343

ALABAMA

(January 20, 1996)
Mountain Brook Inn
2800 Highway 280
Birmingham, AL 35223
(205) 870-3100

AUBURN

(February 4, 1996)
Auburn Hotel and Conference Center
241 S. College Street
Auburn, AL 36830-5400
(334) 821-8200

MARSHALL

(February 7, 1996)
Radisson
1001 Third Avenue
Huntington, WV
(304) 525-1001

GEORGIA

(February 11, 1996)
Ramada Inn
513 Broad Street
Athens, GA 30601
(706) 546-8123

SOUTH CAROLINA

(February 24, 1996)
Ramada Inn
8105 Two Notch Road
Columbia, SC
(803) 736-5600

SEC TOURNAMENT

(March 1-4, 1996)
Radisson - Read
827 Broad Street
Chattanooga, TN 37402
(615) 266-4121

Wildcats On The Air

WLAP Sports Radio 630-AM will carry live broadcasts of 10 UK women's basketball games this season. Bringing the action to the fans will be play-by-play announcer Scott Masteller. Following each Wildcats game, join Masteller and Coach Locke-Mattox for the Bernadette Locke-Mattox Show.

Games to be broadcast are:

- January 3 — Ole Miss (H)
- January 10 — Vanderbilt (A)
- January 24 — South Carolina (H)
- February 4 — Auburn (A)
- February 7 — Marshall (A)
- February 11 — Georgia (A)
- February 17 — Mississippi State (H)
- February 19 — Louisville (H)
- February 24 — South Carolina (A)
- February 27 — Eastern Kentucky (H)



Scott Masteller



TIFFANY WAIT
G/F 5-10 Freshman
Hot Springs, Ark.
11 Notes _____



ANNE SARKALAHTI
C 6-2 Junior
Helsinki, Finland
14 Notes _____



DOMONIQUE MITCHELL
G 5-7 Freshman
Louisville, Ky.
15 Notes _____



SHAUNDA ROBERTS
F 5-10 Sophomore
Toledo, Ohio
32 Notes _____



LATASHA PETERSON
F 5-11 Sophomore
Louisville, Ky.
35 Notes _____



CHRISTINA JANSEN
G 5-5 Senior
Louisville, Ky.
40 Notes _____



MARCIA WEBB
F 6-2 Freshman
Lexington, Ky.
41 Notes _____



JULIE SWARENS-BEICKMAN
G 5-7 Senior
Ramsey, Ind.
44 Notes _____



STEPHANIE HIGGINBOTHAM
G 5-11 Junior
Jamestown, Ky.
50 Notes _____



VONDA JACKSON
F 6-2 Sophomore
Manchester, Ky.
51 Notes _____



KIM DENKINS
C 6-3 Sophomore
Cynthiana, Ky.
52 Notes _____



SHAWN MANNING
F 6-1 Freshman
Metairie, La.
53 Notes _____

WILDCATS BASKETBALL PRIMARY MEDIA OUTLETS

PRINT

Lexington Herald-Leader (Saber Muslim)
100 Main and Midland, Lexington, Ky. 40508
(606) 231-3225 Fax - (606) 255-7236

Louisville Courier-Journal (Harry Bryan)
525 West Broadway, Louisville, Ky. 40202
(502) 582-4011 Fax - (502) 582-7186
Lexington Bureau: (606) 254-7888

WIRE

Associated Press (Mike Embry)
100 Main and Midland, Lexington, Ky. 40508
(606) 254-2070 / Louisville Bureau (502) 583-7718

RADIO

WVLC - AM/FM (Tom Leach)
P.O. Box 1559, Lexington, Ky. 40592
(606) 253-5900

WLAP - AM/FM (Scott Masteller)
P.O. Box 11670, Lexington, Ky. 40577
(606) 293-0563

Kentucky Network (Doug Ormay)
11001 Bluegrass Pkwy., Suite 390, Louisville, Ky. 40297
(502) 267-6757

WKQQ-FM
P.O. Box 100
Lexington, Ky. 40590

TELEVISION

WKYT-TV (CBS) (Rob Bromley, Dick Gabriel, Dave Baker)
P.O. Box 5037, Lexington, Ky. 40555
(606) 299-0711
WLEX-TV (NBC) (Alan Cutler, Jill Carlson)
P.O. Box 1457, Lexington, Ky. 40591
(606) 255-4404

WTVQ-TV (ABC) (Kenny Rice, Dave Shore, Keith Spaulding)
P.O. Box 5590, Lexington, Ky. 40555
(606) 293-1661

WAVE-TV (NBC)
725 South Floyd, Louisville, Ky. 40203
(502) 561-4144

WHAS-TV (ABC)
P.O. Box 1100, Louisville, Ky. 40201
(502) 582-7256

WLKY-TV (CBS)
P.O. Box 6205, Louisville, Ky. 40206
(502) 893-7300



Left to Right: Latasha Peterson, Shaunda Roberts, Shawn Manning, Anne Sarkalahti, Kim Denkins, Vonda Jackson, Marcia Webb, Stephanie Higginbotham, Tiffany Wait, Julie Swarens-Beickman, Domonique Mitchell, Christina Jansen

NUMERICAL ROSTER

NO.	NAME	POS.	HT.	CL.	HOMETOWN (HS)
11	Tiffany Wait	G/F	5-10	Fr.	Hot Springs, Ark. (Lake Hamilton HS)
14	Anne Sarkalahti	C	6-2	Jr.	Helsinki, Finland (Farragut HS-Tenn.)
15	Domonique Mitchell	G	5-7	Fr.	Louisville (Pleasure Ridge Park HS)
32	Shaunda Roberts	F	5-10	So.	Toledo, Ohio (St. Ursula Academy HS)
35	Latasha Peterson	F	5-11	So.	Louisville (DuPont Manual HS)
40	Christina Jansen	G	5-5	Sr.	Louisville (Mercy Academy HS)
41	Marcia Webb	F	6-2	Fr.	Lexington (Bryan Station HS)
44	Julie Swarens-Beickman	G	5-7	Sr.	Ramsey, Ind. (North Harrison HS)
50	Stephanie Higginbotham	G	5-11	Jr.	Jamestown (Russell County HS)
51	Vonda Jackson	F	6-2	So.	Manchester (Clay County HS)
52	Kim Denkins	C	6-3	So.	Cynthiana (Nicholas County HS)
53	Shawn Manning	F	6-1	Fr.	Metairie, La. (Ecole Classique HS)

ALPHABETICAL ROSTER

NO.	NAME	POS.	HT.	CL.	HOMETOWN (HS)
52	Kim Denkins	C	6-3	So.	Cynthiana (Nicholas County HS)
50	Stephanie Higginbotham	G	5-11	Jr.	Jamestown (Russell County HS)
51	Vonda Jackson	F	6-2	So.	Manchester (Clay County HS)
40	Christina Jansen	G	5-5	Sr.	Louisville (Mercy Academy HS)
53	Shawn Manning	F	6-1	Fr.	Metairie, La. (Ecole Classique HS)
15	Domonique Mitchell	G	5-7	Fr.	Louisville (Pleasure Ridge Park HS)
35	Latasha Peterson	F	5-11	So.	Louisville (DuPont Manual HS)
32	Shaunda Roberts	F	5-10	So.	Toledo, Ohio (St. Ursula Academy HS)
14	Anne Sarkalahti	C	6-2	Jr.	Helsinki, Finland (Farragut HS-Tenn.)
44	Julie Swarens-Beickman	G	5-7	Sr.	Ramsey, Ind. (North Harrison HS)
11	Tiffany Wait	G/F	5-10	Fr.	Hot Springs, Ark. (Lake Hamilton HS)
41	Marcia Webb	F	6-2	Fr.	Lexington (Bryan Station HS)

Head Coach: Bernadette Locke-Mattox
Assistant Coaches: Ken Byrd, Carolyn Peck, Kerry Cremeans

PRONUNCIATION GUIDE

Stephanie Higginbotham (Higgin-BOTHAM) • Latasha Peterson (La-TAH-sha) • Anne Sarkalahti (Sar-kuh-LAH-tee)
Shaunda Roberts (SHON-da) • Julie Swarens-Beickman (SWEAR-ens BIKE-man) • Asst. Coach - Kerry Cremeans (Cre-MEENS)

C. M. Newton

Director of Athletics

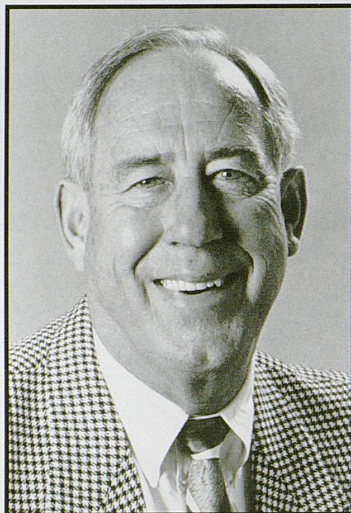

WHEN
CHARLES
MARTIN

(C. M.) NEWTON BECAME THE
UNIVERSITY OF KENTUCKY'S
SEVENTH DIRECTOR OF ATHLETICS
ON APRIL 1, 1989, HE HIT THE
GROUND RUNNING.

After a little more than
six years on the job, Newton
has become one of the most

popular public figures in the Commonwealth of Kentucky. In addition to a lengthy, impressive list of credentials, Newton brought to Kentucky a sparkling reputation of integrity at a crucial time in the history of UK Athletics. In accepting the position at his alma mater, Newton summarized his goals and objectives by saying, "I have a resolve to try very hard to continue that great tradition, and at the same time, to totally do it within the NCAA and SEC rules and not sacrifice the academic integrity of this University."

Newton capped an illustrious basketball coaching career by leading his final Vanderbilt University team to a 19-14 record, a second-place SEC finish and its second consecutive NCAA Tournament appearance during the 1988-89 season. He was named SEC Coach of the Year by the Associated Press and also received the Kodak NABC District IV Coach of the Year award. Newton served as head basketball coach and associate athletics director at the Nashville school from 1982 to 1989, compiling a 129-115 record. In 32 years of coaching at Transylvania, Alabama and Vanderbilt, Newton compiled a 509-375 record overall. His Alabama teams won three consecutive Southeastern Conference championships.

Perhaps more impressive, however, was Newton's ability to produce winning teams that also possessed exceptional academic credentials. During Newton's tenure at Vanderbilt, 18 Commodores were named to the Academic All-SEC team, over 50 percent more than any other league school. And including his last graduating class, all 21 seniors received their diplomas. Newton is highly regarded on the national level. He has served on the board of directors of the National Association of Basketball Coaches. He worked six years on the NCAA Basketball Rules Committee, serving as chairman of that elite group for five of those years. He currently serves as president of

USA Basketball, the nation's governing body for international basketball, and as chairman of its Games Committee, which is responsible for all international competition, including the Olympic Games. He is also a member of the prestigious NCAA Division I Basketball Committee, and is chair of the NCAA Committee on Basketball Issues.

Newton has literally circled the globe to promote the game of basketball. He served as team manager, a combination coaching and administrative position, on the 1984 U.S. Olympic team that won the gold medal. Indiana coach Bob Knight, who tabbed Newton for the Olympic staff, called him "the finest gentleman in our business." In 1983 and 1987, Newton took his Vanderbilt squads to the Republic of China (Taiwan) to represent the United States in the R. William Jones Cup International Tournament, winning the gold medal in 1983 and the silver in 1987. He has also conducted coaching clinics in numerous countries.

Newton began his coaching career at Transylvania College (now Transylvania University) in Lexington. Recommended for the job by Coach Rupp, Newton guided Transy to a 169-137 record in his 12 years at the helm despite the handicap of a limited scholarship program.

In 1969, once again with the backing of Rupp, Newton answered a call from Paul "Bear" Bryant to take on the challenge of building the downtrodden Alabama basketball program. During his 12-year tenure, Newton orchestrated a complete turnaround in the Crimson Tide's basketball fortunes, compiling a sparkling 211-123 record. In addition to the three SEC championships, Newton guided the Tide to two trips to the NCAA Tournament and four berths in the NIT. A satisfied Bryant once remarked "C.

M. Newton is a winner, and that's important, but more than anything else, he wins or loses with class, and that's more important."

With few horizons left to conquer at Alabama, Newton resigned at the end of the 1980 season to accept a job as assistant commissioner of the Southeastern Conference. A year later, when Vanderbilt athletics director Roy Kramer was searching for a coach of national stature to head the Commodore basketball program, Newton was the obvious man for the job.

Newton was born Feb. 2, 1930, in Rockwood, Tenn. He grew up in Ft. Lauderdale, Fla., where he was eventually named a charter member of that city's Sports Hall of Fame, along with Chris Evert, Julius Boros, and the late Brian Piccolo. After high school, Newton enrolled at UK on a basketball scholarship. He was a letterman on the Wildcats' 1951 national championship team. Also a standout baseball pitcher, Newton hurled in the New York Yankees minor league system before entering college coaching.

Newton and his wife, Evelyn, have three grown children — son Martin, and daughters Deborah and Tracy — and four grandchildren.

"With Bernadette and her staff, we are in a new era of women's basketball which will be exciting and a tremendous challenge because of the competitiveness of the SEC and women's basketball nationally.

"Our goal is to become competitive for a championship in the SEC and on the national level.

"From an administrative point of view, we've totally made a commitment to achieve the goal and with Bernadette's leadership, the goal is definitely achievable.

"I will do everything within my power to see that we achieve our goals with women's basketball."

T H E N E W T O N F I L E

FAMILY	EDUCATION	COACHING ACHIEVEMENTS	COACHING RECORD		
Wife, Evelyn; children, Deborah, Tracy, and Martin	Kentucky, 1952 (Bachelor's) Kentucky, 1957 (Master's)	AP SEC Coach of the Year: 1972, 76, 88, 89	Year	School	Record
	COLLEGE ATHLETIC CAREER	UPI SEC Coach of the Year: 1972, 78, 88	1956-68	Transylvania	169-137
BIRTHDATE	Lettered on UK's '51 NCAA Championship Team	U.S. Olympic Team Assistant 1984	1969-80	Alabama	211-123
Feb. 2, 1930 in Rockwell, Tenn.	Pitched for UK Baseball Team		1982-89	Vanderbilt	129-115
			TOTALS	(32 seasons)	509-375

Charles T. Wethington

University President



Charles T. Wethington, Jr. was named the University of Kentucky's 10th president on September 18, 1990 after serving as interim president for nine months. Prior to assuming the post, he served as Chancellor of the UK Community College system since 1982.

Wethington began his career in higher education in 1965, as an educational psychology instructor on the Lexington campus of the University and entered administration two years later when he was named director of Maysville Community College. In 1971 he moved to the system office in Lexington as assistant vice president, and became vice president of the Community College System in 1981.

In the University reorganization of 1982, he was named chancellor of the UK system, one of the three major sectors of UK.

Under his leadership the Community College System has set enrollment records and added an entire new college at Owensboro.

Wethington earned his master's and doctorate degrees at UK after completing his undergraduate work at Eastern Kentucky University.

The Casey County native has been active on the national higher education scene, serving as legislation committee chairman of the National Council of State Directors of Community and Junior Colleges before moving to the chairmanship in 1985.

He has been vice chairman of the Executive Council of the Southern Association of College and Schools' Commission on Colleges, and was a member of

the search committee for the executive director of the Commission.

He has held membership on the Joint Commission on Federal Relations of the Association of Community College Trustees and the American Association of Community and Junior Colleges, and

has served as a member of the Board of Trustee of the Southern Association of Colleges and Schools.

Wethington also is chairman of the Bluegrass State Skills Corporation board of directors, a member of the Board of Visitors of the Community College of the Air Force, a member of the Southern Region Education Board and a member of its Executive Committee. He has been in demand nationally in the accreditation process of community and junior colleges.

During 1957-61 he served as a cryptolinguist in the U.S. Air Force Security Service. He studied Russian at Syracuse University, 1958-59.

Wethington, born Jan. 2, 1936, in Merrimac, Ky., is married to the former Judy Woodrow, a Danville native. They have a son, Kennan, and a daughter, Lisa.

UK ATHLETICS ASSOCIATION BOARD OF DIRECTORS

FACULTY MEMBERS	ALUMNI MEMBERS	EX-OFFICIO MEMBERS
Robert Lawson	F.W. Schneider	Charles T. Wethington, Jr.
John J. Piccoro, Jr.	William B. Sturgill	Virginia Atwood
J.R. Van Nagell, Jr.		Jack C. Blanton
William R. Markesbery	MEMBERS-AT-LARGE	Joseph T. Burch
Tommy Whittler	S.T. Roach	Terry Clark
Constance Wilson	L.D. Gorman	James M. Kuder
Karl Raitz		Elisabeth Zinser
TRUSTEE MEMBERS	STUDENT MEMBERS	
Billy B. Wilcoxson	Matthew Thomas	
Robert P. Meriwether	Brandon Voelker	

Bernadette Locke-Mattox

Georgia, 1981



ON MARCH 14, 1995, the University of Kentucky took a step toward the future, hiring a sought-after, proven recruiter to

take its women's basketball program to the next level. Bernadette Locke-Mattox, in her fifth year at UK, returned to the coaching ranks after one year as Assistant Athletics Director and Senior Women's Administrator at the University, to head the women's program.



The Mattox family: Vince, Bernadette, and baby Vincent

Locke-Mattox will undoubtedly bring a unique perspective to recruits, having worked with powerhouses in both men's and women's basketball. She earned national recognition when she became one of the first female assistant coaches on a Division I men's basketball staff when Coach Rick Pitino added her to the program in 1990. Locke-Mattox silenced the skeptics over the next four seasons as she became a valuable contributing member of the staff, working with the players in individual instruction sessions, as well as excelling in game assignments and supervising players' academic affairs.

Locke-Mattox is also highly regarded in women's basketball circles. She served as a top recruiter as assistant to head coach Andy Landers at her alma mater, national power Georgia. During her five seasons with the Lady Bulldogs, Locke-Mattox helped guide the program to national rankings, NCAA Tournament berths and many SEC honors. While at Georgia, she also helped recruit two of the best female basketball players to play the game, Teresa Edwards and Katrina McClain.

Locke-Mattox's success actually began as a collegiate player, as she led Georgia in scoring and to the 1981 National Women's Invitational Tournament title. She was also the first female athlete to earn All-America status at Georgia.

A native of Philadelphia, Tenn., Locke-Mattox played basketball for Loudon County High School. Prior to attending Georgia, she

attended Roane State Community College and played basketball for two seasons there under Andy Landers. After graduating from Georgia in 1981 with a bachelor's degree in education, Locke-Mattox remained there three seasons as a graduate assistant before leaving in 1984 to study Computer Science at DeVry Institute of Technology in Atlanta. She worked briefly for the Xerox Corporation before returning to Georgia as an assistant coach.

Since coming to UK in June of 1990, Locke-Mattox has become a frequently requested speaker at various business, community and sports-related functions. She has received numerous community and national awards and volunteers her time to local organizations. She has also worked in television broadcasting, and has served as television color commentator for UK men's basketball and women's SEC basketball games.

Locke-Mattox and her husband Vince reside in Lexington and celebrated the arrival of their first child, Vincent Alexander, in May.

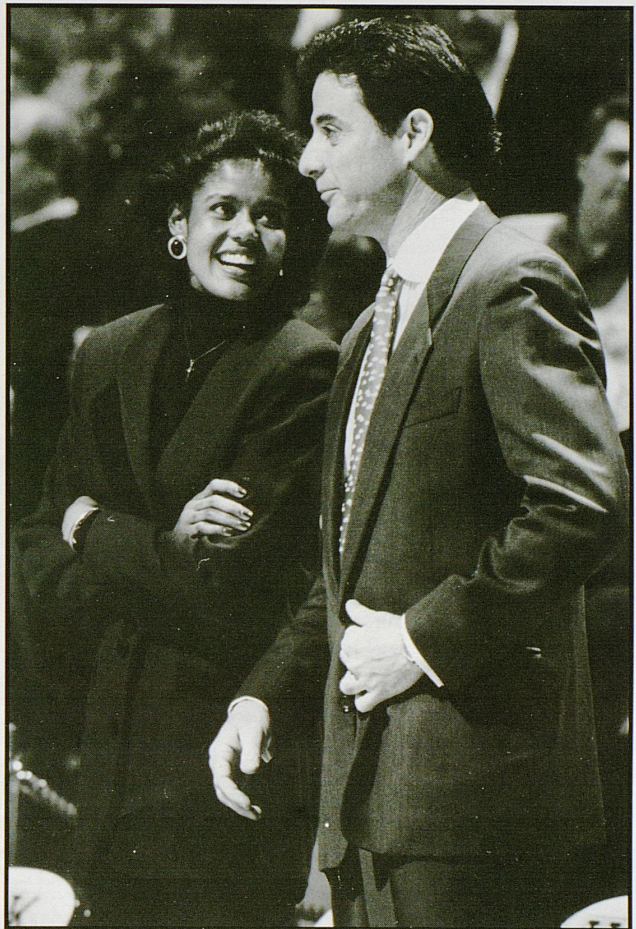

Above: Bernadette and former boss, Rick Pitino

WHAT THEY'RE SAYING ABOUT COACH LOCKE-MATTOX...

George Raveling

Former USC Men's Basketball Coach

"I've harbored a feeling for a long time that Bernadette possesses all the necessary qualities to be an outstanding head coach. I'm really pleased that she is doing this. I'm definitely a Bernadette Locke-Mattox fan."

Rick Pitino

University of Kentucky Men's Basketball Coach

"I'm extremely excited about seeing Bernadette back in the coaching ranks. I believe she will be the premier coaching recruiter in women's basketball. I look forward to the day when both of our programs will be ranked number one."

C.M. Newton

University of Kentucky Athletics Director/President USA Basketball

"I'm really pleased that Bernadette has accepted the position and challenge of taking over our women's basketball program. She brings all the qualities needed to take the program to the next level. She has demonstrated the recruiting skills and the coaching skills needed to be successful and her personal qualities are good examples for our student-athletes."

*Jamal Mashburn
Dallas Mavericks*

"Bernadette is a terrific teacher. Not only does she have a tremendous grasp of the game on the court, but she was a great influence on me off the court as well. I was glad that she was a part of Coach Pitino's staff."

Q: In your first year as head coach at Kentucky, what goals will you set and what will be your overall expectations for the team?

A: My first task will be implementing a new style of play and a new system and that will take time. With that, I'll try to make it fun and exciting for the team and the fans.

Q: What other changes can fans expect to see?

A: The fans will see more three-point shooting, running, pressing and an up-tempo style of play. What we really want to do is create more havoc and confusion for the opponents. We need to improve our three-point shooting as a team and we'll work hard on that throughout the season. We'll also work hard on improving individual shooting because that is key.

Q: What type of players are you hoping to recruit in order to get your program to the next level?

A: Obviously, recruiting is a big key for the success of a program. With our style of play we'll go after the top players in the country. Our goal is to become one of the premier teams in the nation — and you have to have top players in order to be a national contender. We'll recruit across the country, but we want to start in-state and bring those outstanding players to the University of Kentucky.

Q: You just hired a very talented staff. What are some of the characteristics that make each one of your assistants special?

A: I have put together an outstanding staff. Carolyn Peck was an All-American at Vanderbilt and played professionally in Japan for two years. She was an outstanding post player and coached for two years at the University of Tennessee.

Carolyn knows what it takes to win in the SEC and across the nation. She's very energetic and her talents will lead her to become one of the top recruiters in the nation. She brings to our staff knowledge of the game, especially at the post position.

I am thrilled to have Ken and his level of experience and knowledge working with the program. He's an accomplished high school coach who should make an easy transition to the college game. Ken has over 14 years of experience in coaching and was very successful throughout his high school coaching career in Georgia and Tennessee. Ken's expertise will be vital to the program. I think his knowledge of the game and his teaching skills will be assets to our women's program at Kentucky.

Q: One of the first changes you made was to switch the team's nickname from Lady Kats to Wildcats. Why?

A: The reason I did that is because I want our name to be more uniform. I believe the decision to change is up to each coach. You have Wildcats basketball, Wildcats volleyball, Wildcats gymnastics... I'd also like to add that I totally admire what the "Lady Kat" teams did in the past and I'm not trying to take anything from them or their accomplishments.

Q: Talk about the 1995-96 schedule.

A: The SEC is the top conference in the nation and that in itself is tough. I think we have one of the stronger schedules in the country. We lead off with our Invitational and then host Ohio State, with whom UK has had some very exciting games in the past. One of our most exciting matchups will be the Big 10-SEC Challenge, where we play Indiana and Tennessee plays Purdue. That will be televised on ESPN. We go to two tournaments—the Northwestern Tournament and the Big Four Classic. The Big Four features two ACC powers — Duke and N.C. State. We also have intrastate rivalries against Western Kentucky in Bowling Green and Louisville in Lexington. Syracuse and Miami (Ohio) were added this year. We begin our SEC schedule in December against Florida in Orlando. And then we head into the bulk of the conference schedule in January.

Ken Byrd Tennessee, 1972

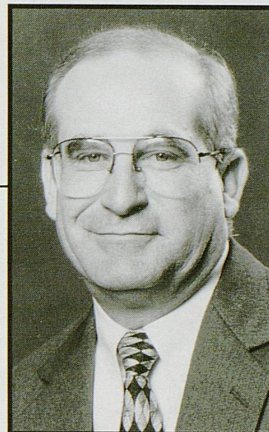

BYRD, A 14-YEAR VETERAN OF GIRLS' HIGH SCHOOL coaching, begins his first season as an assistant coach at Kentucky. Byrd brings a wealth of coaching and administrative experience to Kentucky's women's basketball program.

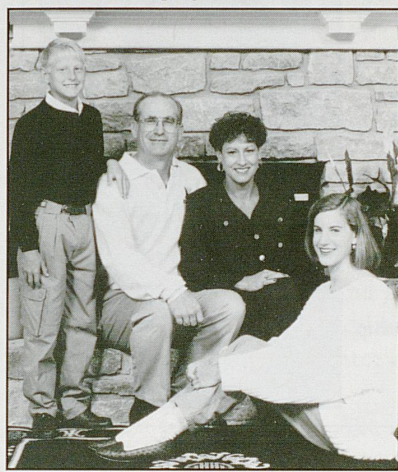

A native of Friendsville, Tenn., Byrd has coached high school basketball throughout Tennessee and in Georgia. For the last seven years he coached the girls' team at Bainbridge High School in Bainbridge, Ga., leading the squad to two sub-region championships and one regional championship. While at Bainbridge he served as the Director of In-School Suspension programs and was an assistant football coach.

He also served as an Assistant to the County Athletics Director, coordinating two middle school athletics programs and high school basketball programs.

Prior to his stint at Bainbridge High, Byrd was the head girls' basketball coach at Greenback High School in Greenback, Tenn., from 1981-1986. Under his guidance, Greenback High won three district championships, two regional championships, three sub-state Tournament championships and was a runner-up in the state championship. His accomplishments earned him three District Coach-of-the-Year awards and an East Tennessee Coach-of-the-Year honor. In addition to teaching math, science and physical education at Greenback, he also coached girls' softball.

From 1979-1981 he was an assistant girls' coach and head football coach at William Blount High School in Maryville, Tenn. He began his high school coaching career at his alma mater, Friendsville High School, as the assistant boys' basketball coach from 1974-1979.

Coach Byrd earned his bachelor's degree in Education from the University of Tennessee in 1972. He earned his master's degree in Administration from Nova University in Fort Lauderdale, Fla. Byrd and his wife Chris have two children — Kamie (14) and Kolby (9).

Carolyn Peck Vanderbilt, 1988



PECK BEGINS HER FIRST SEASON AS AN ASSISTANT coach at UK after serving two seasons as an assistant coach with the University of Tennessee Lady Volunteers. Peck comes



to Kentucky with a strong history of working with top players and programs.

While at Tennessee, Peck learned from one of the most respected coaches in the league — Pat Summitt — while helping the Lady Vols to the NCAA Regionals two years ago and a runner-up finish in the NCAA Finals last season. Prior to her

stint at Tennessee, Peck played professional basketball for the Nippondenso Corporation in Japan from 1991-93, helping the team to a third-place finish in its league in 1993. She was third in the league in rebounding in 1991 and 1992.

The 6-foot-4 Peck was a standout center at Vanderbilt from 1984-88. She was team captain her junior and senior seasons and played her way onto three top-10 career statistical lists and several other all-time stats lists at Vanderbilt. She earned her bachelor's degree in communications from Vanderbilt in 1988 and went to work for a Nashville television station as a marketing consultant shortly thereafter. She then sold pharmaceuticals for Merck Sharp and Dohme, a Fortune 500 company, for two years.

The Jefferson City, Tenn., native was a two-time high school All-American and Miss Tennessee basketball at Jefferson County High School.

Peck, who speaks some Japanese, is single and resides in Lexington.

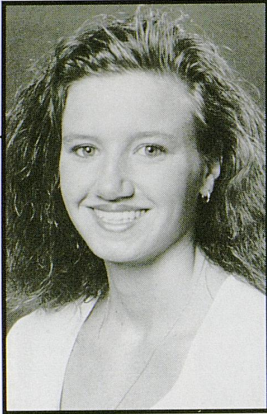

Kerry Cremeans

Florida, 1994

Kerry Cremeans enters her second season as a graduate assistant for the women's basketball program. Cremeans is familiar with the SEC, having played collegiate basketball at the University of Florida.

While at UF, Cremeans provided leadership and was a consistent threat from three-point range. As a senior, she received the Unsung Gator Award, Highest team GPA Award and the 1994 Dedicated Gator Award for her relentless work in the weight room.

On the court, Cremeans nailed at least one three pointer in 19 consecutive games. She played in all 29 games as a senior, starting 22 times and averaging 25.4 minutes of playing time.

Cremeans scored a career-high 27 points against Alabama and grabbed a career-high seven boards against LSU as a senior.

Off the court, Cremeans made a name for herself in the classroom. The Wheelersburg, Ohio native is a three-time All-SEC Academic Honor Roll honoree and was named the Gator Booster News Student-Athlete of the Week. She was a district finalist for GTE Academic All-America honors and was nominated for an NCAA Postgraduate Scholarship.



Support Staff



Suzetta Yates
Staff Assistant



Kathy DeBoer
Associate Athletics
Director

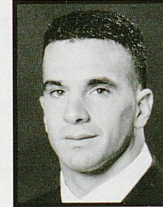

Layne Kaufman
Strength Coach



John Morr
Trainer

Left: Women's Basketball managers
Front Row (sitting): Stacie Coomer, Angela Bailey
Standing: Kim Locke, Brandon Tosti, Erika Lynch

UK ATHLETICS MEDIA RELATIONS



Rena Vicini
Assistant AD/
Media Relations

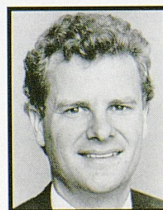

Tony Neely
Sports Information
Director



Gail Dent
Assistant Director
(Women's BB Contact)



Brooks Downing
Assistant Director



Joyce Baxter
Administrative
Assistant

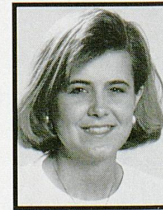

Sandy Boyken
Projects
Coordinator

The University of Kentucky continues to keep the term “student-athlete” in the proper perspective — student first, athlete second. The University of Kentucky opened the nation’s first academic center for student-athletes in 1981. The academic center is known as the Center for Academic and Tutorial Services (CATS).

CATS is located inside Memorial Coliseum. The center, specifically designed with the student-athlete in mind, contains a large general study area along with numerous smaller rooms used for tutoring. CATS expanded in 1994 and added a language library, additional tutoring rooms, a media center and a new computer facility.

“Our Center for Academic Services (CATS) at the University of Kentucky was the first of its kind and is like no other academic center in the country,” said UK coach Bernadette Locke-Mattox. “CATS offers tutorial assistance and computers, along with many other resources for the student-athletes. The CATS facility provides an uninterrupted study environment for our athletes to successfully complete their undergraduate degrees.”

While Locke-Mattox’s views on academics are echoed throughout the athletics department, former UK Football Coach Jerry Claiborne also put the importance of CATS in perspective when he said: “There is no question, the CATS Center is a very important part of not only the UK Football program, but the entire athletics program. Academic pursuits come first at Kentucky.”

Bob Bradley, Assistant A.D. for Academics, supervises CATS and is

assisted

by Barbara Deniston, Mike Haley, Sheila Breeding, and Darren Bilberry. CATS also employs five graduate assistants and numerous tutors, both from the University and the Lexington community.

“CATS is an incredible advantage to a student-athlete,” Bradley says. Bradley also says it helps to have head coaches that place such a strong emphasis on academics. “Many support systems across the nation do an excellent job in helping their student-athletes,”

Bradley said. “I have been blessed at Kentucky.”

The philosophy at the University of Kentucky is this: Colleges should be able to afford the student-athlete with every opportunity to succeed not only in athletics, but in academics as well. Looking at recent statistics in Academic Honor Roll selections and graduation rates, it is clear that Kentucky is standing by its philosophy.

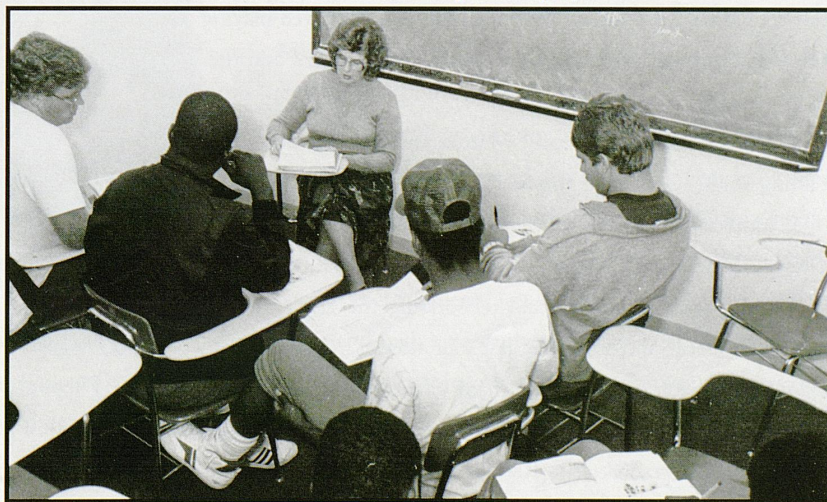



THE 1995-96 SEASON, AS WELL AS THE FUTURE, looks bright for the University of Kentucky women's basketball program. The season is new, the era is new and, perhaps most notably, the coach is new. Although this will be a new experience for first-year head coach Bernadette Locke-Mattox, she definitely will be an asset for the program as she brings with her valuable experience in coaching both men's and women's basketball.

This season, Locke-Mattox will try to mold the Wildcats with her own philosophies and mesh them with strategies she learned while at her alma mater, Georgia, and from her four seasons as assistant to UK men's basketball coach Rick Pitino. The end result should be a rise in fan excitement and an improved playing level of returning players, who have shown spunk, talent and the will to win.

The first task facing Locke-Mattox and her staff will be filling voids. UK begins this season without the services of four starters, who combined for an average of 35.8 points. Gone is All-SEC guard/forward Stacey Reed (graduation), who led the team in scoring and rebounding the last two seasons and assists and steals the last four seasons. Also gone are center Karri Koach (graduation), guard Chrissy Roberts (personal reasons), forward Keeoma Wardford (personal reasons) and forward Stephanie Baker (graduation). Reed and Koach were the two most recognized offensive forces last year. Reed led the team with averages

of 13.2 points and 6.8 boards per game. Koach was right on her heels, averaging 12.4 points and 5.9 boards per game.

Leadership duties will probably shift to senior guard Christina Jansen, who has been a regular in the starting lineup since her sophomore season. Last season she averaged 6.8 points and 3.1 rebounds per game. She

"I'm excited about this season with the new coaching staff and the returning players. With the new style of play and new staff in place, I'm ready for the season to begin. We're more positive this season. I give Coach Locke-Mattox a couple of years, especially as she gets her recruiting class in place, and then I see the program in the Top 20. Consistently. I won't be here then, but I'll be able to say 'I was here when it started'."

CHRIS JANSEN

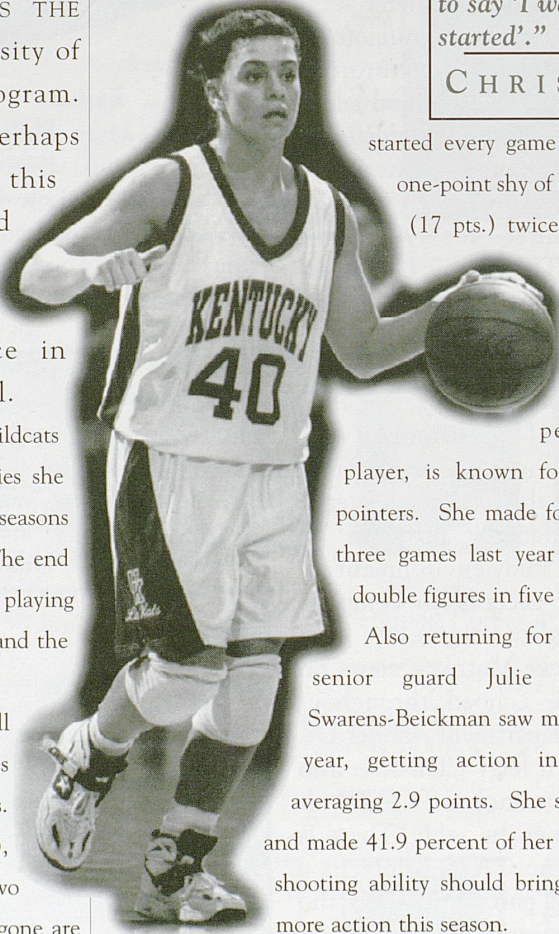

started every game last year and came one-point shy of tying her career-high (17 pts.) twice, scoring 16 against

nationally-ranked Western Kentucky and South Carolina. Jansen, a perimeter-oriented player, is known for launching three-pointers. She made four three-pointers in three games last year and also scored in double figures in five other contests.

Also returning for her final season is senior guard Julie Swarens-Beickman. Swarens-Beickman saw more playing time last year, getting action in 27 games, while averaging 2.9 points. She started in four games and made 41.9 percent of her shots. Maturity and shooting ability should bring Swarens-Beickman more action this season.

Playing at small forward are 5-11 sophomore Latasha Peterson, 5-10 sophomore Shaunda Roberts and 6-2 sophomore Vonda Jackson. Roberts played in every game, finishing fifth on the team in scoring with an average of 6.5 points and 2.4 rebounds per game. She hit double figures in eight games, including a season-high

performance of 18 points on the road against Cal State-Northridge. Roberts can hurt opponents in the paint or on the perimeter, as she did against Marshall, hitting 5-of-9 field goals, including three 3-pointers.

Peterson (1.7 ppg) provided depth last season, playing in 20 games, averaging 6.4 minutes. Although shoulder injuries hampered her at the beginning of the season, she scored in nine games, including a seven-point performance against Morehead State.

Jackson (5.0 ppg) brings more size to the Wildcats' power forward position. At 6-2, Jackson was on her way to an outstanding freshman season last year when she suffered a dislocated shoulder eight games into the season, which sidelined her for eight games. Prior to her injury, Jackson had scored 10 points five times. She ended her freshman year having played in 20 games with one start, and averaged five points and three rebounds.

Junior guard Stephanie Higginbotham (1.8 ppg) returns to the squad after

missing most of last season following shoulder surgery.

The addition of assistant coach Carolyn Peck should improve UK's post play, as the young-but-talented duo of 6-3 sophomore Kim Denkins and 6-2 junior Anne Sarkalahti take charge at center.

Denkins played in 27 games and started in nine of UK's last 10 matchups. She averaged 5.4 points and 5.3 boards per game. Denkins scored in 25 games, hitting double figures four times. Her season-best performance was 14 points against LSU. Denkins grabbed at least five rebounds in 16 games. She had 10 against Eastern Kentucky and nine against Auburn during the regular season and again in the first round of the SEC Tournament. She was second on the team in blocked shots with a total of 16, including three against EKU.

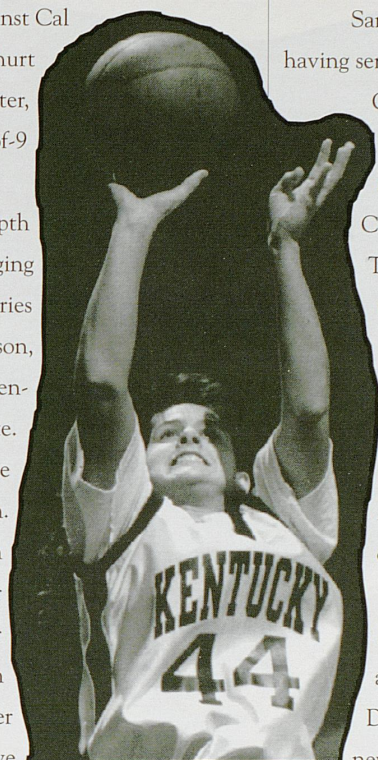

Sarkalahti, nicknamed "Finland", hasn't seen much action, having served as a backup to Wildcat centers Jocelyn Mills, Jennifer Gray and Karri Koach the last couple of years. She played in 13 games last season, averaging just under three minutes of playing time, and scored two points against California State-Northridge, Marshall and Morehead State. The newcomers will add plenty of depth to the program as they make the transition to the collegiate game. Tiffany Wait, a 5-10 guard/forward from Hot Springs, Ark., may see immediate action. Wait averaged 21.3 points, 10 rebounds, 4.5 steals and six assists per game at Lake Hamilton High School. In addition to being named Miss Arkansas Basketball, Wait was an all-state and all-conference player for three consecutive years.

Shawn Manning, a 6-1 power forward from Metairie, La., averaged 12.4 points, six rebounds and five assists at Ecole Classique High.

Domonique Mitchell and Marcia Webb round out the list of newcomers. Mitchell, a 5-7 point guard from Louisville

"Everyone is really going to have to work hard, but we realize that you have to do that in order to get to the top, and that's where we want to be. Everyone is excited about the season and the new direction of the program. This is my last season, but I'm glad to be a part of this program because when it does get to the top, I'll be able to say I was a part of that first season of change."

JULIE
SWARENS-BEICKMAN

Pleasure Ridge Park, averaged 14 points and eight rebounds per game as a senior. She was a two-time co-captain and was named honorable mention all-state after leading PRP to a 15-9 record as a senior.

Mitchell's on-court accomplishments earned her PRP's Outstanding Female Athlete of the Year, while her classroom accomplishments earned her the C.W. Miller Athletic Academic scholarship.

Webb was the first signee for Coach Locke-Mattox, dotting the line in April. The 6-2 forward also is the first Lexington signee for the program since Tracye Davis (1987-91). Webb averaged 23 points, 12.3 rebounds and five blocked shots to lead Bryan Station High School to an 18-8 record last season. She was named second-team all-state and had a season-best performance of 35 points, 15 rebounds and eight blocked shots against Franklin County High School as a senior.

This is a place where the past and present meet and mesh gracefully.

Where downtown skyscrapers overlook thousands of acres of lush pastures, home to Kentucky's most loved resource - the horse.

This is Lexington, home of the University of Kentucky. Lexington is a beautiful city. John O. Simonds, a nationally-known landscape architect and the author of several books on land use, calls the Bluegrass area a "national treasure, the Bluegrass area is superlative countryside." Lexington is the heart of the Bluegrass, the metropolitan shopping, commercial and entertainment hub of eastern Kentucky.

Lexington has all the attractive qualities of a major metropolitan area, but it is small...and there is an overlay of what can be described as Blue Grass tradition to go along with such major companies as Lexmark, Ashland Oil (Valvoline), Long John Silver's, Toyota and many other nationally known firms that have major plants or headquarters in the area.

With a population of around 225,000 Lexington is small enough to provide the perfect college atmosphere for the University of Kentucky. But it is also large enough to offer the cultural opportunities usually reserved for larger cities.

The city offers UK students much in the way of entertainment: a Philharmonic Orchestra, Chamber Music Society, the Lexington Singers, a Council of the Arts, and a local Ballet Company. Movie theaters, international restaurants, coffee houses, top-ranked acts of all types at fabulous Rupp Arena in the Lexington Center, historical landmarks, parks, thoroughbred and harness racing, fine fishing in lakes, ponds, and streams, and the internationally famous Kentucky Horse Park, all in easy distance of the UK campus, are just a few attractions of Lexington and the University of Kentucky.

A recent statewide poll indicated that the Lexington area is the most popular place to live, work and play in Kentucky.

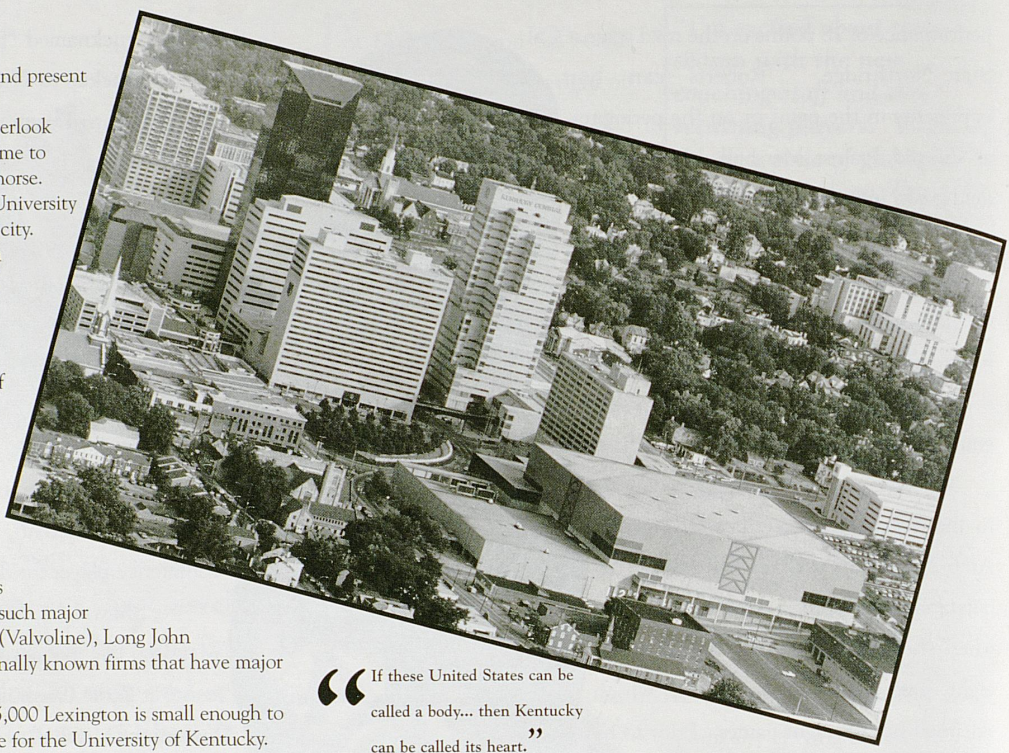

“ If these United States can be called a body... then Kentucky can be called its heart.”

—Jesse Stuart

Though the above words were written by one of Kentucky's favorite sons, any one of the millions of visitors to the Bluegrass State each year might nod in agreement.

Kentucky embodies the very essence of America, from majestic mountains and forests to vast sparkling lakes, from rolling acres of farm and pastureland to the hustle and bustle of metropolitan centers. And around every turn in the road, Kentucky's colorful past, which helped shape our country's character, is preserved and maintained for all to enjoy. The result is a state so diverse in travel and recreational opportunities that one is hard pressed to name its equal.

If asked to describe Kentucky, the first word to come to mind would probably be horses. The Bluegrass region of central Kentucky is internationally recognized as the Horse Capital of the World.

Lexington, in the heart of the Bluegrass, preserves the romantic tradition of the horse farms and is the hub of the multi-billion dollar horse industry.

Kentucky is also a land steeped in the rich history of our nation. Legendary pioneer Daniel Boone laid out Kentucky's second settlement at Fort Boonesborough, and nearby, a hundred years later, the Shaker religious sect prospered at picturesque Shaker Village of Pleasant Hill.

Abraham Lincoln was born in

Hodgenville (the one-room cabin is part of a National Historic Site). The plantation home that inspired Stephen Foster to write "My Old Kentucky Home" still stands at a state park of the same name. And the region that 200 years ago gave birth to one of Kentucky's most famous exports — bourbon whiskey — is dotted with world-famous distilleries.

Kentucky Facts

- Kentucky is one of only four states in the nation designated as a commonwealth
- The state capital is Frankfort
- * Kentucky has 40,395 square miles of land
- Population of the state is 3,728,000
- The three largest cities in the state are Louisville, Lexington and Owensboro
- The state bird is the cardinal
- The state song is "My Old Kentucky Home"
- The state flower is the goldenrod
- The state tree is the Kentucky Coffee tree
- Kentucky has more miles of running water than any other state except Alaska
- Kentucky has 44 state parks which annually draw 15.8 million visitors
- Kentucky has the world's longest known cave system — Mammoth Cave — with over 300 miles of mapped passageways.



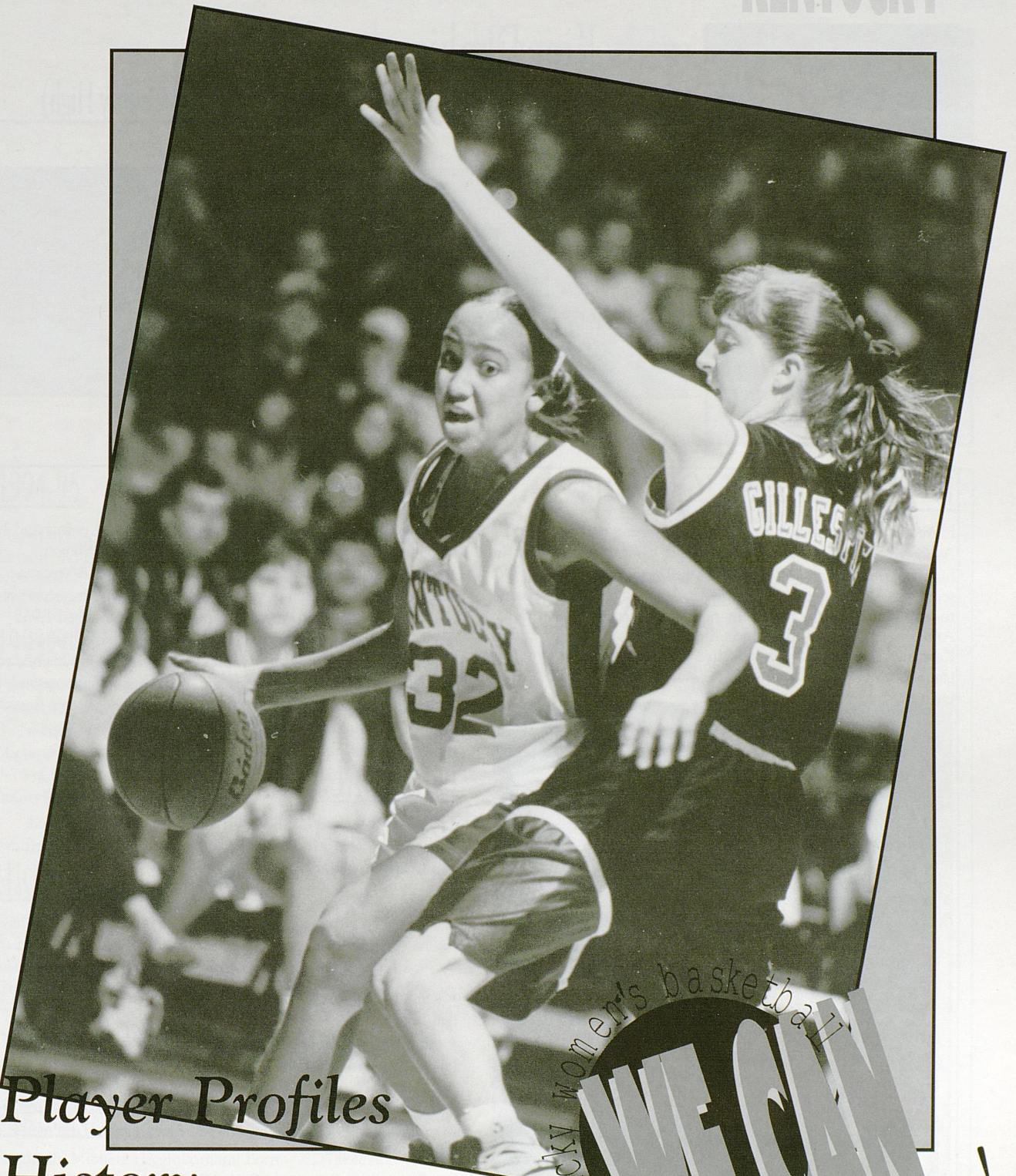

- Player Profiles
- History
- SEC Tournament

Kentucky women's basketball
WE CAN
make it happen!

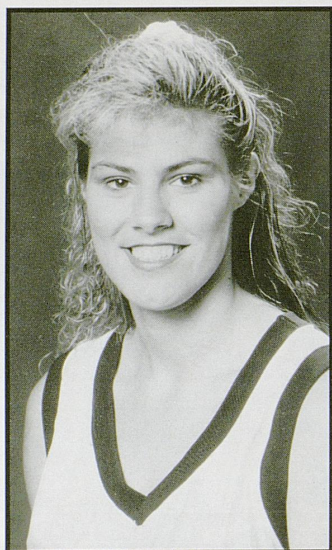

#52 Kim Denkins

6-3 • Sophomore • Center • Cynthiana, Ky. (Nicholas County High)

CAREER HIGHS

14 points vs.
LSU
10 rebounds
vs. Eastern
Kentucky

CAREER STATS

YEAR	G-S	MIN-AVG	FG-EFGA	PCT.	3P-3PA	PCT.	FT-FTA	PCT.	REB-AVG	AT	TO	BS	ST	PTS.-AVG
1994-95	27-9	503-18.6	56-131	42.7	0-0	0.00	35-48	72.9	142-5.3	17	24	16	25	147-5.4

1994-95

Played in every game but one (Indiana), starting in nine... Averaged 5.4 points and 5.3 rebounds per game... Scored a season-high 14 points against LSU in Baton Rouge... Also scored in double figures against South Carolina (13) and in back-to-back games against nationally-ranked Vanderbilt (10) and Auburn (10)... Grabbed a season high 10 rebounds against Eastern Kentucky University... Grabbed five or more rebounds in 16 games... Averaged 18.6 minutes per game... Was second on the team in blocked shots with 16.

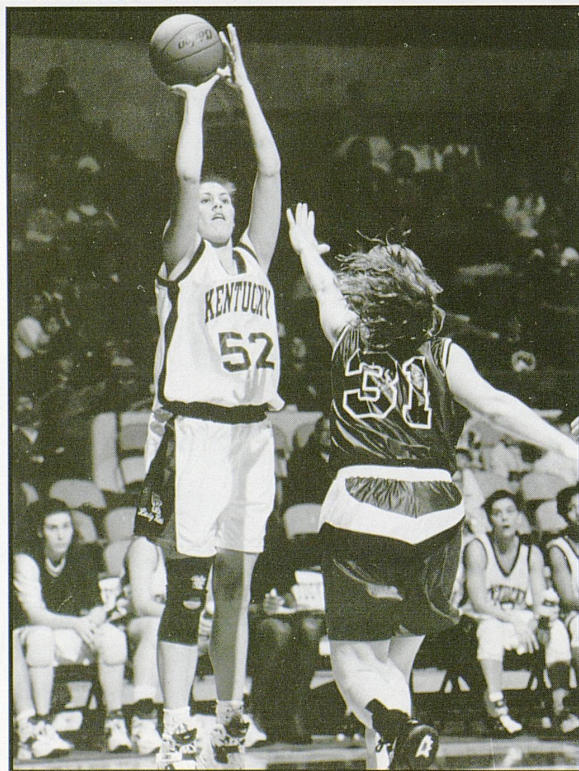

HIGH SCHOOL

All-State her senior and junior years... Averaged 21 points and 12 rebounds her senior year... MVP of the Girls Sweet Sixteen Tournament in her junior year... MVP of the Class "A" tournament her junior and senior years... The all-time leading scorer at Nicholas County High with 2,671 points... Also grabbed 1,955 rebounds through 163 games... The only female basketball player nominated for 1993 Kentucky Sportsman of the Year... Named to the Lady of the South all-tournament team her sophomore and junior seasons... Named to the AAU all-tournament team from 1990-93... A finalist for Miss Kentucky Basketball.

PERSONAL

Kimberly Ann Denkins; Born - 2/12/75; Major - Undecided; Nickname - Kim; Mother and grandparents - Yvonne Price/Lowell and Donna Fryman

DID YOU KNOW...

- Kim's hobbies are softball, basketball and spending time with family and friends.
- Her favorite sports figure is Michael Jordan and her favorite team is the Chicago Bulls.
- Kim says she chose UK because "it is a good academic school."
- If she could change one thing about women's basketball she would want the women to get the same treatment as the men's basketball program.

#50 Stephanie Higginbotham

5-11 • Junior • Guard • Jamestown, Ky. (Russell County High)

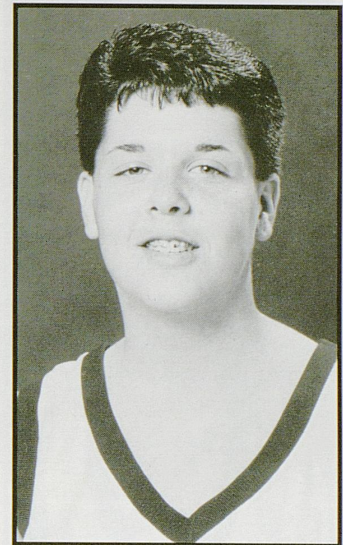

CAREER HIGHS

13 points vs. Central Florida
5 rebounds vs. Louisville

CAREER STATS

YEAR	G-S	MIN-AVG	FG-FGA	PCT.	3P-3PA	PCT.	FT-FTA	PCT.	REB-AVG	AT	TO	BS	ST	PTS.-AVG
1993-94	17-0	105-6.2	17-49	34.7	8-16	50.0	5-9	55.6	22-1.3	11	7	0	4	47-2.8
1994-95	4-0	13-3.3	1-3	33.3	1-3	33.3	4-4	100.0	2-0.5	1	0	0	0	7-1.8
TOTALS	21-0	118-5.6	18-52	34.6	9-19	47.0	9-13	69.2	24-1.1	12	7	0	4	54-2.5

1994-95

Played in first four games of the season, scoring five points against Detroit and two against UMass... Averaged 1.8 points and .5 rebounds... Shoulder surgery in January sidelined her for the remainder of the season.

1993-94

Played in 17 games, averaging 2.8 points and 1.3 rebounds... Scored 13 points in UK's victory over Central Florida... Grabbed five rebounds vs. intrastate rival Louisville... Averaged 6.2 minutes of playing time... Made 34.7 percent of her field goals (17-49) and 8-16 of her three pointers... Scored six points vs. Detroit, Louisville and Auburn

HIGH SCHOOL

Named first-team all-state in basketball and softball as a senior at Russell County High... Averaged 16 points, nine rebounds and five assists per game while leading Russell County to the Kentucky Girls State Tournament... Selected to the All-State Tournament team... All-time leading scorer at Russell County High with 1,741 points... Set school record in free throw percentage (.825 pct.)

PERSONAL

Stephanie Michele Higginbotham; Born - 2/2/75; Major - Exercise Science; Nicknames - Higg, Steph; Parents - Mitchell and Brenda Higginbotham

DID YOU KNOW...

- Stephanie's favorite athlete is David Robinson.
- Her hobbies are playing basketball and softball.
- The things she likes most about UK are the people and the atmosphere.
- If she could change one thing about women's basketball, she'd increase the publicity for women.





#51 Vonda Jackson
6-2 • Sophomore • Forward • Manchester, Ky. (Clay County High)

CAREER
HIGHS

10 points vs.
five teams
6 rebounds vs.
four teams

CAREER STATS

YEAR	G-S	MIN-AVG	FG-FGA	PCT	3P-3PA	PCT	FT-FTA	PCT	REB-AVG	AT	TO	BS	ST	PTS-AVG
1994-95	20-1	248-12.4	37-76	48.7	0-1	0.00	25-39	64.1	59-3.0	11	25	2	3	99-5.0

1994-95

Played in 20 games, making one start (Memphis)... Averaged five points and three rebounds per game... Missed eight games due to a shoulder dislocation suffered in the second half of UK's game against Memphis... Scored 10 points in five of UK's first eight games... Was named to the O'Charley's Invitational all-tournament team after a two-day, 20-point performance in her first two collegiate games... Made 48.7 percent of her field goals (37-76)... Grabbed five or more rebounds in six games... Averaged 12.4 minutes per game



HIGH SCHOOL

Averaged 14.5 points and 9.5 rebounds per game her senior year following a life-threatening auto accident... Helped lead Clay County to its seventh consecutive 13th Region title and a spot in the Girls State Tournament... One of three contenders for Miss Kentucky Basketball for the 1993-94 season... First-team All-State by the Associated Press, Lexington Herald-Leader and Louisville Courier-Journal... Has been first or second team All-State since her sophomore year at Clay County... Led her team to a 27-3 record her senior year... A Street & Smith preseason honorable mention All-America selection her senior year... Made 48 percent of her field goal attempts and 70.9 percent of her free throw attempts... Played in five state tournaments, making the starting lineup since eighth grade... Led her high school team to a 126-13 record

PERSONAL

Vonda Gail Jackson; Born - 11/17/75; Major - Early Childhood Education; Nickname "V"; Parents - Hearld & Marlene Jackson

DID YOU KNOW...

- Vonda's favorite sports team is the Orlando Magic. Her favorite athlete is Magic guard Anfernee Hardaway.
- The thing she likes most about UK is that it is close to home.
- Vonda is from the same high school as former UK Wildcats guard Richie Farmer.

#40 Christina Jansen

5-5 • Senior • Guard • Louisville, Ky. (Mercy Academy High)

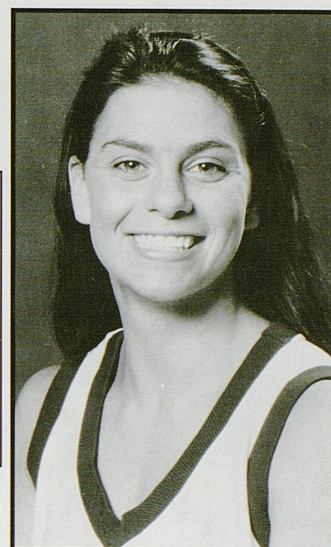

CAREER HIGHS

17 pts. vs. Louisville;
7 rebounds vs. UMass

CAREER STATS

YEAR	G-S	MIN-AVG	FG-FGA	PCT.	3P-3PA	PCT.	FT-FTA	PCT.	REB-AVG	AT	TO	BS	ST	PTS.-AVG
1992-93	27-0	385-14.3	34-122	.279	13-54	.241	8-22	.364	38-1.4	40	46	2	42	89-3.3
1993-94	25-23	634-25.4	57-183	.311	30-106	.283	45-60	.750	61-2.4	56	59	2	58	189-7.6
1994-95	28-28	801-28.6	67-235	.285	39-151	.258	17-34	.500	88-3.1	82	70	1	66	190-6.8
TOTALS	80-51	1820-22.7	158-540	.292	82-311	.263	70-116	.603	187-2.3	178	175	5	116	468-5.8

1994-95

Averaged 6.8 points and 3.1 rebounds per game, making her UK's returning leading scorer... Started in all 28 games... Scored in double figures in seven games... Scored 16 points against nationally-ranked Western Kentucky and South Carolina... Grabbed seven boards against UMass in the first game of the O'Charley's Invitational Tournament... Made four three-pointers against Western Kentucky, South Carolina and Marshall... Saw plenty of action, averaging 28.6 minutes of playing time... Second on the team in assists (2.9) and steals (2.3)

1993-94

Third on team in scoring, averaging 7.6 points... Grabbed an average of 2.4 rebounds per game... Played in 25 games, starting in 23... Missed three games due to injuries... Averaged 25.4 minutes of playing time... Made 75 percent of her free throws (45-60)... Made 31.1 percent of her field goals (57-183)... Second on team in assists, averaging 2.2 per game... Third on team in steals, averaging 2.3 per game... Scored a career-high 17 points vs. intrastate rival Louisville... Made 4-of-8 three-pointers vs. Louisville... Scored in double figures in 10 games... Grabbed six boards vs. Florida State and Marshall... Volunteered during the summer at Utah Jazz guard John Stockton's sports camp

1992-93

Played in 27 of 28 games... Averaged 3.3 points and 1.4 rebounds, while averaging 14.3 minutes of playing time... Scored 10 points in her first collegiate game vs. Marshall... Dished off six assists vs. Chicago State... Had five assists vs. Alabama and Marshall... Tried out for the U.S. Olympic Festival South team

HIGH SCHOOL

Helped Mercy Academy to the Girls State Championship as a senior... First-team all-state as a junior and senior... All-region and all-district all four years... Named to numerous all-tournament teams... MVP of Kentucky state high school basketball championship... Gatorade Player of the Year and USA Today Player of the Year in Kentucky... A four-year starter who never missed a game... The all-time leading scorer at Mercy with 1,800 career points... Led Mercy to a 37-1 record her senior year... Her team was undefeated during the regular season her junior and senior years... While at Mercy, the team only lost five games in two years... Earned numerous awards during her four years at Mercy

PERSONAL

Christina Ann Jansen; Born - 12/27/73; Major - Secondary Education; Nicknames - C.J., Chris; Parents - William & Jean Jansen

DID YOU KNOW...

- Her favorite sports team is the Utah Jazz and her favorite player is John Stockton.
- Her hobbies are playing volleyball and softball.
- Her favorite television show is *Mad About You*.
- The things she likes most about UK are the people and the classes she has taken.



#53 Shawn Manning

6-1 • Freshman • Forward • Metairie, Louisiana (Ecole Classique High)

A B O U T	S H A W N
	<ul style="list-style-type: none"> • Leading scorer at Ecole Classique High, averaging 12, 3 points and three rebounds as a senior • Has played on three consecutive state championship teams (twice with St. Martin's, once with Ecole Classique) • Led Ecole Classique to the state championship title and a 40-2 record her senior year • Lost only seven basketball games throughout high school career.

HIGH SCHOOL

Played on her third consecutive state championship team as a senior after transferring from two-time champion St. Martin's High School... A member of the 1,000-point club, having scored over 1,500 points while in high school... Made over 70 percent of her free throws as a senior... Earned all-state honorable mention as a senior and junior... Was all-metro and all-district as a junior... Named to the AAU Shake & Bake All Tournament team as a senior... A member of the National Honor Society at Ecole Classique... Has been an honor roll student since ninth grade... Volunteered time to various community service events... A member of Ecole Classique's two-time state runner-up volleyball team as a senior... Second in the state championships in the discus and shot put as a senior... A three-time state championship track and field member at St. Martin's.

PERSONAL

Shawn Merritt Manning; Born - 4/28/77; Major - Pre-Physical Therapy; Nicknames - B. C., Big Country; Parents - Mike and Connie Manning

DID YOU KNOW

- The things Shawn liked most about the University of Kentucky were the friendly atmosphere, the beautiful campus and the outstanding academic program.
- Her hobbies are country dancing, listening to music and watching her favorite television show - *Ricki Lake*.

#15 Domonique Mitchell

5-7 • Freshman • Guard • Louisville, Ky. (Pleasure Ridge Park High)

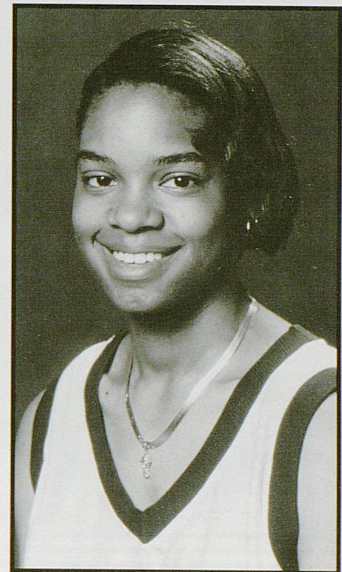

A B O U T	D O M O N I Q U E
	<ul style="list-style-type: none"> • Averaged 14 points and eight rebounds as a senior at PRP High School • Averaged five steals and five assists as a senior at PRP • Honorable-mention all-state selection as a senior • Chosen PRP's Outstanding Female Athlete as a senior

HIGH SCHOOL

A two-time co-captain of her team, which ended the year at 15-9... Named first-team All-Sixth Region as a senior... Made the all-tournament team at the Basic High School Lady Wolves Invitational (Nev.) this past season... Won the C.W. Miller Athletic Academic Scholarship, which is granted to an outstanding female student-athlete at PRP.

PERSONAL

Dominique Ne'Chelle Mitchell; Born - 3/7/77; Major - Business Administration (Finance); Nickname - Nique, Nicki, Mitch; Parents - Derry Mitchell, E'Tonda Mitchell

DID YOU KNOW...

- If Domonique could spend the afternoon with anyone, it would be poet Maya Angelou and basketball star Sheryl Swoopes.
- The one thing she would like to see changed about women's basketball is the addition of a professional league in the United States.
- What she liked most about the University of Kentucky was the family atmosphere.
- Before a basketball game, Domonique prays and listens to music.
- Her favorite sports team is the San Francisco 49ers, while her favorite sports figure is Sheryl Swoopes.

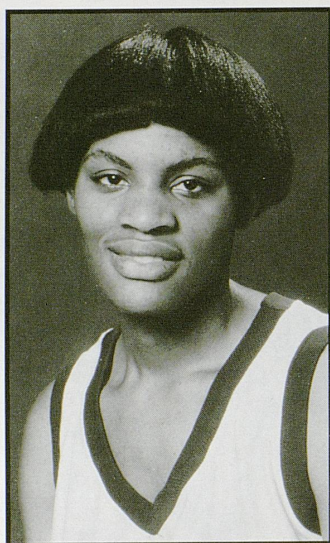

#35 Latasha Peterson

5-11 • Sophomore • Forward • Louisville, Ky. (DuPont Manual High)

CAREER HIGHS

7 points vs.
Morehead
State
4 rebounds vs.
UNC-
Asheville

CAREER STATS

YEAR	G-S	MIN-AVG	FG-FGA	PCT.	3P-3PA	PCT.	FT-FTA	PCT.	REB-AVG	AT	TO	BS	ST	PTS-AVG
1994-95	20-0	127-6.4	15-41	36.6	0-5	0.00	3-11	27.3	27-1.4	4	13	0	6	33-1.7

1994-95

Played in 20 games... Averaged 1.7 points and 1.4 rebounds per game... Played 12 minutes against Morehead State, scoring seven points... Played 18 minutes against Memphis and 15 minutes in UK's 91-58 win over Marshall

HIGH SCHOOL

First-team all-state by the Lexington Herald-Leader and Louisville Courier-Journal her senior year... Also chosen all-state (second-team) by the Associated Press... Averaged 26.5 points and 12 rebounds as a senior... Averaged 20 points and 15 boards as a junior... First-team all-region as a junior and senior... Kentucky's

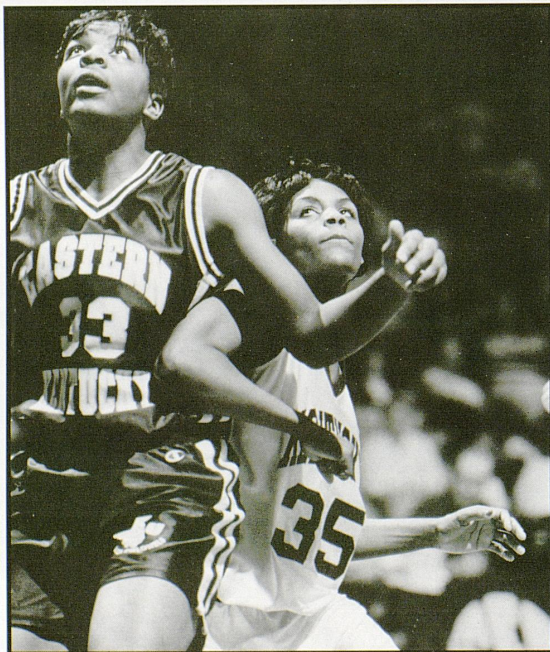

National Gatorade Circle of Champions Player of the Year as a senior... A member of DuPont Manual's 1,000 point club... Played with the Kentucky all-stars in 1994 and the Kentucky junior all-stars in 1993... A four-year team MVP... Also ran track at Manual, earning team MVP honors

PERSONAL

Latasha Michelle Peterson; Born - 1/6/76; Major - Social Work; Parents - Gail Peterson and Michael W. Williams

DID YOU KNOW...

- The one thing that she would change about women's basketball is that she would start a professional league in the U.S., for women.
- To relax before a game she does crossword puzzles and listens to music.
- Her favorite athlete is Michael Jordan and her favorite sports team is the Dallas Cowboys.

#32 Shaunda Roberts

5-10 • Sophomore • Forward • Toledo, Ohio (St. Ursula Academy High)



CAREER HIGHS

18 points vs. Cal-State Northridge
9 rebounds vs. Marshall

CAREER STATS

YEAR	G-S	MIN	AVG	FG-FGA	PCT.	3P-3PA	PCT.	FT-FTA	PCT.	REB-AVG	AT	TO	BS	ST	PTS-AVG
1994-95	28-0	393	14.0	64-178	36.0	25-77	32.5	30-35	85.7	68-2.4	7	22	1	17	183-6.5

1994-95

Was fifth on team in scoring, averaging 6.5 points and 2.4 rebounds per game... Scored a season-high 18 points against Cal State-Northridge... Also scored double figures in seven other games, including a 15-point performance in UK's 71-48 victory over Detroit... Was 4-of-7 from three-point range against Detroit... Grabbed nine rebounds and scored 13 points in UK's 91-58 win over Marshall... Played in every SEC matchup, averaging 6.3 points

DID YOU KNOW ...

- Shaunda's favorite athlete is Michael Jordan. Her favorite sports team is the Dallas Cowboys.
- Her favorite television show is *Martin* and her favorite movie is *Friday*.
- She chose UK because it is in the SEC, it has a good academic program and is close to home.

HIGH SCHOOL

First-team all-state as a senior... Earned district and city MVP honors... Averaged 26 points and nine rebounds her senior and junior seasons... Chosen Player of the Week by USA Today and made the All-USA Today honorable mention team... Named to the Street & Smith Girls high school All-American honorable mention team... St. Ursula Academy's all-time leading scorer with 1,685 points... Also holds the school records for most points in a single game (40) and for season scoring average (26 ppg) at St. Ursula Academy.

PERSONAL

Shaunda Renee Roberts; Born - 12/4/75; Major - Nursing; Parents - Ann & Nolan Roberts

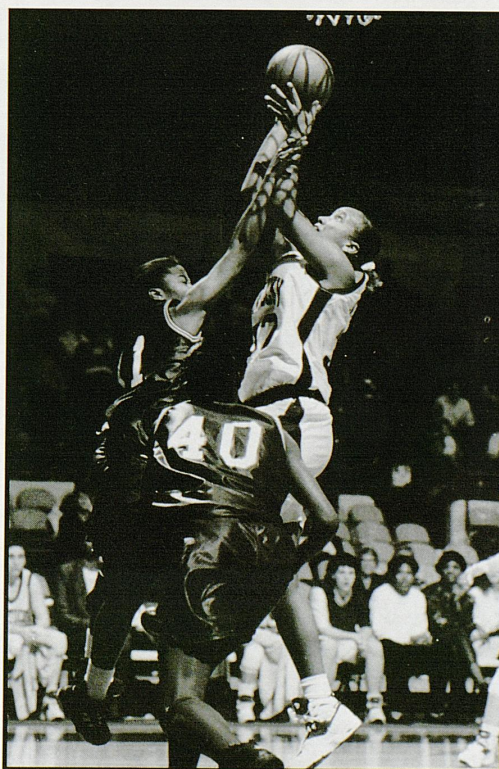



#14 Anne Sarkalahti
6-2 • Junior • Center • Helsinki, Finland (Farragut High – Tenn.)

CAREER
HIGHS

4 pts. vs.
Marist;
2 rebounds
vs. Central
Florida

CAREER STATS

YEAR	G-S	MIN-AVG	FG-FGA	PCT.	3P-3PA	PCT.	FT-FTA	PCT.	REB-AVG	AT	TO	BS	ST	PTS-AVG
1993-94	11-0	38-3.5	5-12	.417	0-0	.000	4-5	.800	4-0.4	1	4	0	0	14-1.3
1994-95	13-0	35-2.7	3-7	42.9	0-0	.000	0-2	.000	1-0.1	3	1	0	0	6-0.5
TOTALS	24-0	73-3.0	8-19	42.1	0-0	.000	4-7	57.1	5-0.2	4	5	1	0	20-0.8

1994-95

Played in 13 games, averaging just under three minutes (.5 ppg, .1 rpg)... Scored against Cal State, Marshall and Morehead State (2 pts.)... Continues to get accustomed to SEC basketball rigor... Played eight minutes against Morehead State

1993-94

Played in 11 games... Averaged 1.3 points and 3.5 minutes per game... Made five of 12 attempts from the field (.417)... Was 4-for-

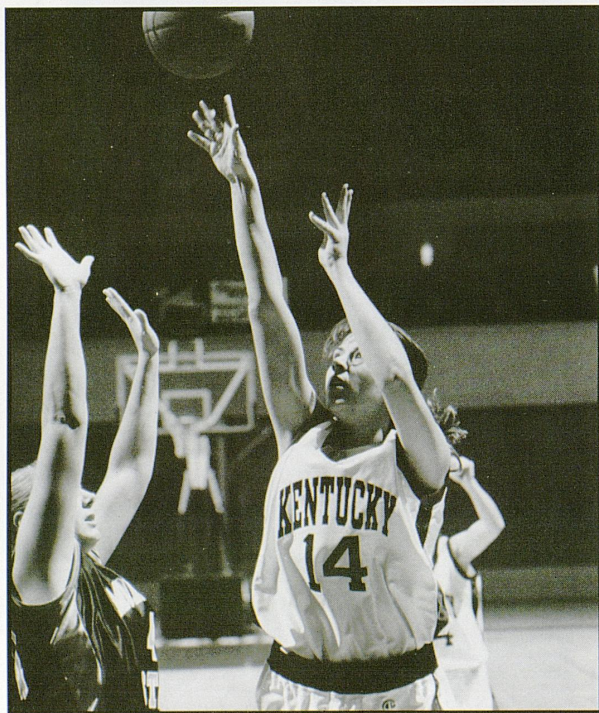

5 from the line (.800)... Played six minutes, scoring four points vs. Marist in first game of LKIT.

HIGH SCHOOL

Came to the U.S., in 1991 as an exchange student... Played international basketball in Finland before coming to the U.S in 1991... Averaged 10 points and five rebounds as a senior at Farragut High in Knoxville, Tenn.... Set Farragut High single-season blocked shots and rebounding records as a senior

PERSONAL

Anne Christina Sarkalahti; Born – 8/15/74; Major – Marketing; Nickname – Finland; Parents – Kalevi & Maj-Britt Sarkalahti

DID YOU KNOW...

- Anne's favorite sports team is the San Francisco 49ers and her favorite athlete is Michael Jordan.
- She chose UK because of the friendly people.
- If she could change one thing about women's basketball she would have everyone play with a men's size basketball as they do in Europe.

#44 Julie Swarens-Beickman

5-7 • Senior • Guard • Ramsey, Ind. (North Harrison High)



CAREER HIGHS

13 points vs. Marshall
7 rebounds vs. Detroit

CAREER STATS

YEAR	G-S	MIN-AVG	FG-FGA	PCT.	3P-3PA	PCT.	FT-FTA	PCT.	REB-AVG	AT	TO	BS	ST	PTS.-AVG
1992-93	27-0	175-6.5	8-30	.267	1-14	.071	5-5	100.0	21-0.8	6	4	0	6	22-0.8
1993-94	25-0	187-7.5	14-38	.368	1-3	.333	9-12	75.0	32-1.3	9	9	0	9	38-1.5
1994-95	27-4	316-11.7	31-74	41.9	11-31	35.5	4-7	57.1	41-1.5	11	11	0	9	77-2.9
TOTALS	79-4	678-8.5	53-142	37.3	13-48	27.0	18-24	75.0	94-1.2	26	24	0	24	137-1.7

1994-95

Played in every game but one, starting in four... Averaged 2.9 points and 1.5 rebounds per game... Scored a career-high 13 points in UK's win over Marshall... Grabbed seven boards against Detroit... One of the first guards off the bench, averaging 11.7 minutes per game... Averaged double figure minutes in 18 games... Made 71.4 percent of her field goals (5-7) against Marshall... Named to the Academic All-SEC list for the second-consecutive year... Earned the team's Academic Achievement Award at the end-of-season banquet

1993-94

Played in 25 games, averaging 7.5 minutes... Averaged 1.5 points and 1.3 rebounds per game... Made 3-of-3 field goals vs. Eastern Kentucky to score seven points ... Grabbed five rebounds vs. Central Florida... Made nine of 12 free throws (.750)... Named to All-SEC Academic honor roll for the second consecutive season... OTHER: Married Kris Beickman in the summer of 1994

1992-93

Played in 27 of 28 games... Averaged 6.5 minutes of playing time... Helped UK to a 79-44 victory over Marshall, scoring five points... Grabbed six rebounds in UK's 95-33 pounding of Chicago State... Named to the Athletics Director's honor roll after achieving a GPA of 4.0

HIGH SCHOOL

The all-time leading scorer at North Harrison with over 1,160 points... Averaged 18.6 points, 5.6 rebounds and 4.7 steals per game as a senior... Made the all-sectional team four straight years, all-region three years and all-conference two years... Was all-state her senior year... Named to Indiana all-star team her senior year... Named to Hoosier Basketball Coaches Association all-star team... Team MVP her junior year

PERSONAL

Julie Anne Swarens-Beickman; Born - 10/27/73; Major - Biology; Nickname - Jules; Parents - Norman & Roxanne Swarens

DID YOU KNOW...

- She likes UK because of educational opportunities and the friendly atmosphere.
- Her favorite television show is ER.
- Her hobbies are swimming, boating and reading.

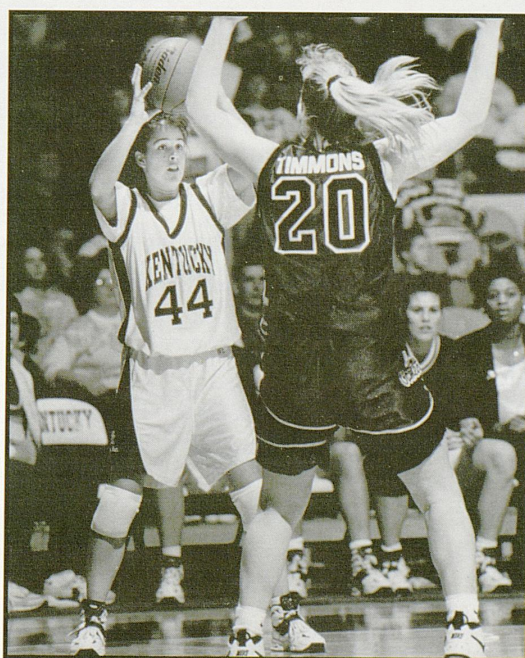

#11 Tiffany Wait

5-10 • Freshman • Guard/Forward • Hot Springs, Ark. (Lake Hamilton High)

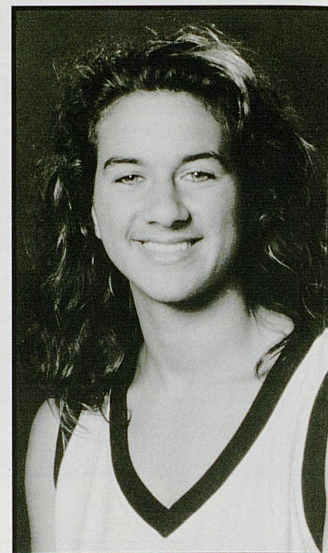

T I F F A N Y	<ul style="list-style-type: none"> • Averaged 24 points and nine rebounds as a senior at Lake Hamilton • All-state and all-conference three consecutive seasons • Led her team to the school's first-ever state championship title • Miss Arkansas Basketball her senior year
---------------------------------	---

HIGH SCHOOL

Arkansas AAA state tournament MVP her junior and senior years... Was named Gatorade Circle of Champions Player of the Year in Arkansas... Arkansas' nominee for Wendy's national Heisman Award ... Subject of a spotlight feature for ESPN's Student Scholastic Athlete show her senior year... Named to the Arkansas Gazette Dream Team her senior year... Was named to the state all-star team... Was Sophomore of the Year in Arkansas and USA Today Honorable Mention Player of the Year twice at Lake Hamilton... Also played volleyball and ran track at Lake Hamilton... Earned all-state honors in volleyball her junior and senior years... Was a four-time state all-tournament team selection and MVP... Was MVP of district tournament her senior year... Holds two track & field records at Lake Hamilton in the 400 meters and discus... State champion in the discus her senior year... Was a member of the Beta Club and National Honor Society

PERSONAL

Tiffany Lea Wait; Born 10-/6/76; Major – Pharmacy; Nickname – Teto; Parents – Gary and Linda Wait

DID YOU KNOW...

- Tiffany's favorite team is the Dallas Cowboys, while her favorite sports figure is Robert Horry of the two-time defending NBA champion Houston Rockets.
- Her 1995-96 goal is to play her best basketball every time she takes the court.

#41 Marcia Webb

6-2 • Freshman • Forward • Lexington, Ky. (Bryan Station High)



T
D
O
B
A

M A R C I A

- Bernadette Locke-Mattox's first signee
- Led Bryan Station High in scoring, averaging 23 points and 12.5 rebounds per game as a senior
- UK's first Lexington signee since guard Tracye Davis (1987-91)
- Second team all-state as a senior; Also led Bryan Station to an 18-8 record her senior year

HIGH SCHOOL

Second-team all-state as a senior... Played on the Kentucky All-Stars team against the rival Indiana All-Stars... Averaged five blocked shots per game... Earned all-city and all-district honors as a senior... Selected Most Valuable Player of the Lexington Catholic Invitational Tournament as a senior... Had a season-high of 35 points, 15 rebounds and eight blocked shots against Franklin High School her senior year.

PERSONAL

Marcia Ann Webb; Born 3/20/75; Major – Undecided; Nickname – Marcie or 6-foot-9; Parents – James and Joyce Webb

DID YOU KNOW...

- Marcia's 1995-96 goals are to work hard and to make the best of her freshman year.
- If she could change one thing about the women's game, she would want to see an increase in attendance and more doubleheaders with the men's program.
- Her favorite television shows are *Martin*, *Family Matters* and *Ricki Lake*.
- Before a basketball game, Marcia listens to music in order to get "really hyped."
- The thing she likes most about the University of Kentucky is the fact that the people are truly friendly.

MEMORIAL COLISEUM (Cap. 8,700)

"HOME SWEET HOME"

SITUATED ALONG EUCLID AVENUE ON THE UNIVERSITY OF Kentucky campus, Memorial Coliseum is the home of one of the richest basketball traditions in the nation. It is also home to the University of Kentucky women's basketball team, a team determined to return glory and excitement to a facility that has known a wealth of both.

For 24 years, the historic coliseum housed the renowned Kentucky Wildcats, who won two national championships and 24 Southeastern Conference titles while playing in the facility under the direction of legendary coaches Adolph Rupp and Joe B. Hall. When the Wildcats moved downtown to 23,000-seat Rupp Arena in 1976, the then-11,500 seat Coliseum became the exclusive basketball home for the women's team.

The women's team has carved a 225-80 homecourt record into the history of the now 8,700-seat coliseum. To fans' delight, UK and its opponents have played several exciting and close games in the facility.

The highlight of the Memorial Coliseum era for the women's basketball team came on a cold winter night in 1983. The date was February 5 and the opponent was No. 5 powerhouse Old Dominion, with 6-foot-8 All-American center Anne Donovan. A record crowd of 10,622 fired-up fans packed the Coliseum that Saturday evening and roared hysterically as the sixth-ranked Lady Kats came from 10 points down in the second half for an 80-66 upset win. After the victory, the team, which was led by All-American Valerie Still, climbed to No. 4 in the national poll. In their three remaining games, they averaged 7,600 fans and easily led the nation in attendance that year.

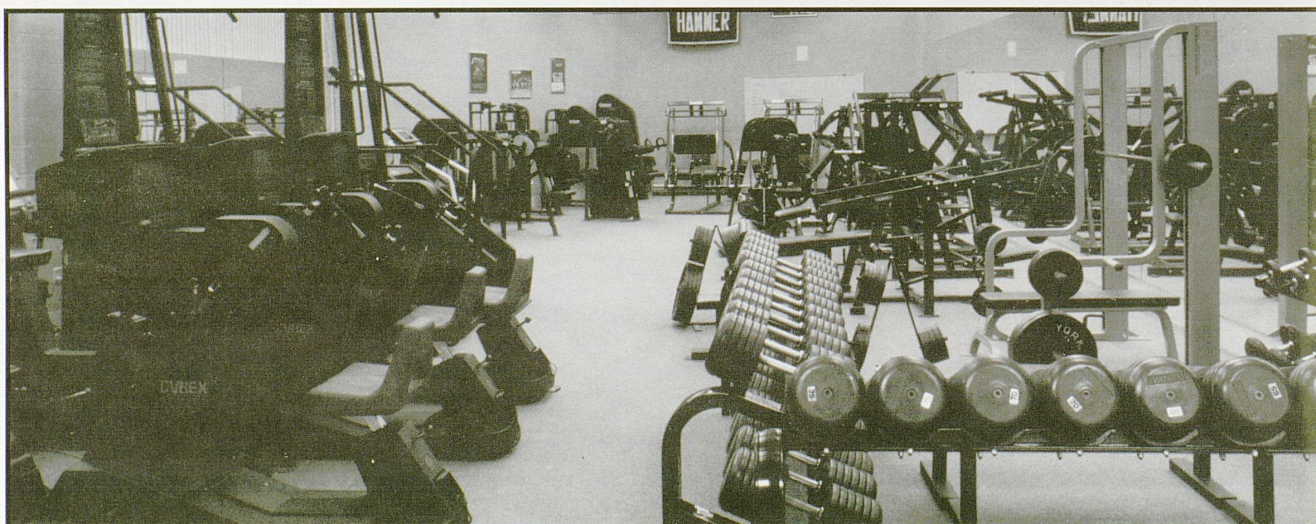

Top: Memorial Coliseum boasts a state-of-the-art weight room.

Opposite page far left: Wildcats spirit in the Coliseum

Opposite page top: An aerial view of Memorial Coliseum

Or
Fe
ma
89
Ja
mi
pus
Ke
mi
cel
De
ran
wa
sop
sea
Ol
199
19
Co
the
hea
nea
has
me
gym
eve



Other exciting and notable games played in the Coliseum were:

February 20, 1994 - Considered a huge underdog, UK's women's team managed to take then top-ranked Tennessee into overtime before losing 95-89 in front of an estimated crowd of 5,727 fans.

January 19, 1993 - Sophomore Stacey Reed drove to the Coliseum's midcourt and made a three-point desperation shot as the final horn sounded to push UK to a 62-60 win over nationally-ranked intrastate rival Western Kentucky. Reed was mobbed by her teammates and the coaching staff at midcourt, but managed to crawl out of the pile while they were still celebrating.

December 5, 1992 - This was the date when Kentucky beat nationally-ranked Connecticut 75-54 to win its 13th UK Invitational Tournament. It was not an easy feat for UK, which had lost the title the previous year to nationally-ranked Houston. Also, UK had to face a sizable young sophomore — Rebecca Lobo — who would later become one of the most heralded female players ever, leading her team to an undefeated season and a national title in 1995.

Ohio State series - UK's series with Ohio State has been a nail-biter for both teams. The teams took games into overtime in 1989 and 1991. UK beat Ohio State in regulation in Memorial Coliseum on November 28, 1990, 107-73.

1980-82 - These years represent the seasons when the women's team posted its record 31 consecutive homecourt victories in Memorial Coliseum. The streak was broken on January 31, 1982, with a 70-69 loss to Memphis State.

Although the Coliseum is nicknamed "the house that Rupp built", University President H.L. Donovan is credited with beginning the plans for the Coliseum's construction in 1941 when he recommended a building that would "properly take care of our athletics, our health services, our physical education and our recreation".

Memorial Coliseum was completed in 1950 at a cost of \$3,995,000. The huge building was dedicated to serve as a memorial to the nearly 10,000 Kentuckians who lost their lives in World War II and the Korean conflict. The Coliseum covers an entire city block and has as much space as a seven-story office building.

The facility underwent renovations in 1990 to include a state-of-the-art weight room, basketball and administrative offices, a team meeting room and first-class dressing and lockerrooms. The Coliseum is used primarily for women's basketball games, volleyball matches, gymnastics meets and is the site for UK's annual Midnight Madness Basketball Practice. It has also served as the site of other sporting events, including tennis exhibitions and high school tournaments, and has served as a site for lectures and concerts.

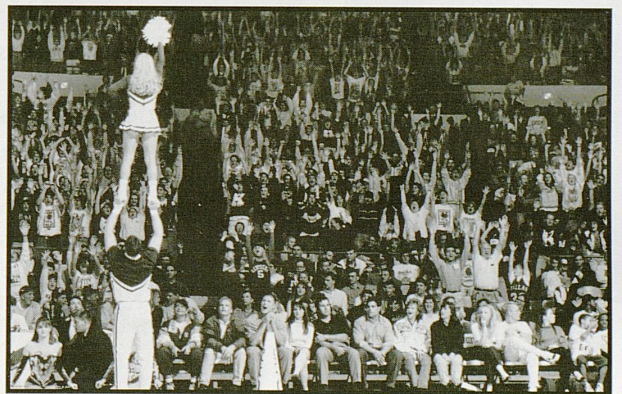

The University of Kentucky continues its tradition of producing outstanding student-athletes. The following are Wildcats greats from the past.



JOCELYN MILLS

An All-SEC center who ended her career 12th in UK's all-time scoring (1,170) and fifth in all-time rebounding (703). Led the team in scoring her senior year (15.4 ppg) and was a two-time MVP of the UK Women's Basketball Invitational

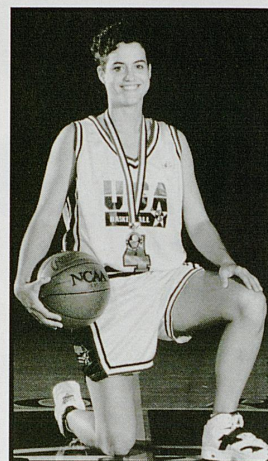

STACEY REED

Fifth on UK's all-time scoring list with 1,482 career points and the program's all-time steals leader with 309 career steals. An All-SEC guard who played on the women's USA World University team in 1995 and was also a member of USA's Jones Cup and Junior Select team in 1992 and 1993

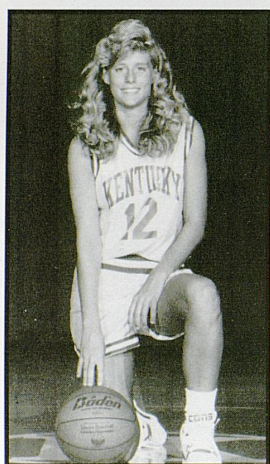

KRISTI CUSHENBERRY

Named to the All-SEC Freshman team in 1989. Helped lead the program to its first National Women's Basketball Invitational title in 1990 and was named NWIT All-American. A four-year starter who led the team in scoring (12.9 ppg) her freshman season. Finished sixth in all-time scoring with 1,358 points.

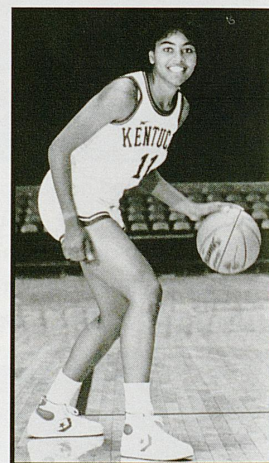

LESLIE NICHOLS

A three-time All-SEC forward who finished second on the team in scoring (1,798), seventh in all-time assists (323) and second in all-time steals (278). A four-year starter who led the team in scoring from 1983-86, including averages of 18.4 points her sophomore and junior seasons.

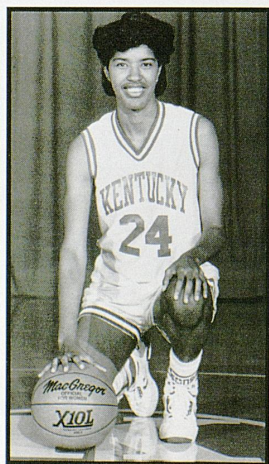

VANESSA FOSTER-SUTTON

An All-SEC forward in 1989, who led the team in scoring her senior year, averaging 12.5 points per game. Was named NWIT All-American after helping UK to its first-ever National Women's Invitational title.

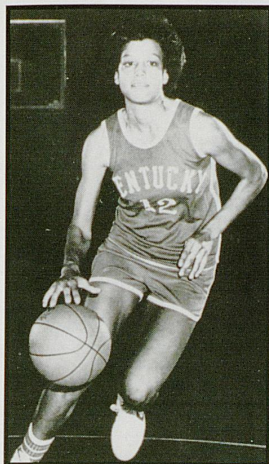

VALERIE STILL

A two-time Kodak All-American and three-time Street and Smith All-American, Still is the all-time leading scorer in UK basketball history with 2,763 points. She is also the leading rebounder in UK women's history with 1,525. She also played professional basketball in Europe.

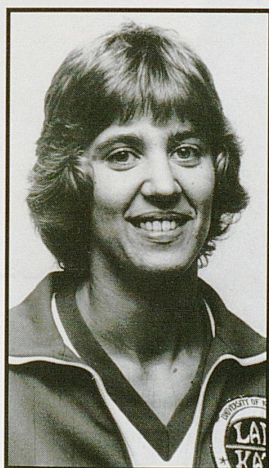

PAM BROWNING

A Street and Smith All-American (1977), who ranks third in all-time scoring (1,598). Led her team in scoring from 1974-77, while averaging a school-record 25.5 points per game her junior year.



MARIA DONHOFF

Led UK in scoring in 1977-78, averaging 12.5 points per game. Named NWIT All-America in 1978 after leading UK to a third-place finish.

Ranks ninth in all-time scoring (1,187) and sixth in all-time rebounding (692).



LEA WISE

An All-SEC guard in 1982, who was a member of UK's only SEC Tournament championship team. Was also a member of UK's No. 4 ranked women's basketball team in 1983. Ranks 11th in all-time scoring with 1,179 career points, fourth in all-time assists (461) and 11th in all-time steals (157).



PATTY JO HEDGES

An All-SEC guard in 1983, who was a member of the 1982 SEC Tournament championship team and UK's No. 4 ranked squad the same year. Is the all-time assists leader with 731 career assists. Finished 12th in team scoring (1,176) and is third in all-time career steals (272). Was also a member of the U.S. Pan American team in 1983.

1996 SEC WOMEN'S BASKETBALL TOURNAMENT

March 4-7 • UTC-Arena • Chattanooga, Tennessee

First Round Second Round Semifinals Finals
Friday, March 4 Saturday, March 5 Sunday, March 6 Monday, March 7

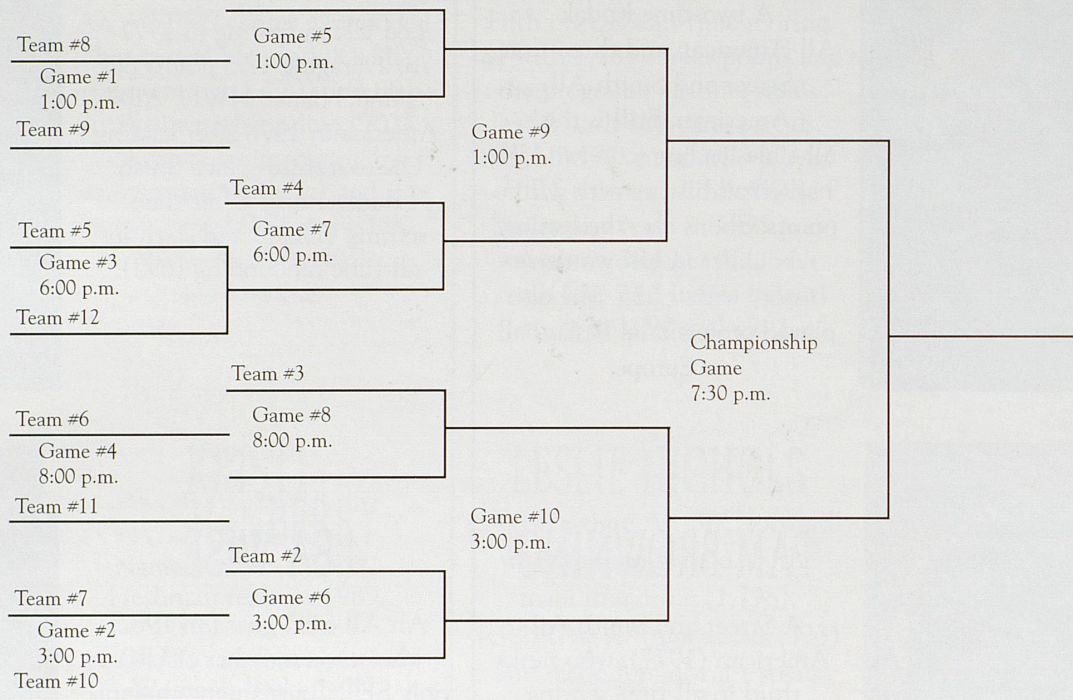

HELP MAKE THE DREAM OF A UNIVERSITY OF KENTUCKY BASKETBALL MUSEUM A REALITY

There has been talk of a basketball museum to highlight the rich tradition of the Kentucky men's and women's programs for more than 20 years now. That talk has now turned into action with an appointment of a board of directors and a kickoff to a \$3 million capital campaign in mid-1994. The goal is to occupy 10,000 square feet in the Civic Center Shoppes adjacent to Rupp Arena, with the most technologically advanced interactive museum the basketball world has ever seen.

The museum will include memorabilia from the past as well as interactive exhibits that depict the history that is University of Kentucky basketball. Virtual reality will let you step on the floor against all-time leading scorers Valerie Still and Dan Issel.

Since its inception in 1994, the University of Kentucky Basketball Museum, Inc., has raised over \$810,000 toward the capital campaign goal and stirred excitement with Wildcats fans both young and old. The highlight of the campaign was held this past June 9-11. Wildcat Reunion Weekend spanned three days with a tribute dinner, inaugural golf tournament, and shoot-arounds and ended with a statewide FUNDathon that raised over \$300,000 in one day. Nearly 80 former Wildcats players returned to Lexington for the festivities and fans were able to rub elbows with the greats of the past.

But the work is not complete. Contributions from Kentucky fans are still needed. The museum is being designed concurrently with fundraising activities. Museum merchandise, commissioned commemorative medallions and much more are available for the contributors to the museum. Please send your tax deductible donations to U.K. Basketball Museum, P.O. Box 89, Lexington, KY 40501. If you need more information about the museum or contributions, please call (606) 225-5670.

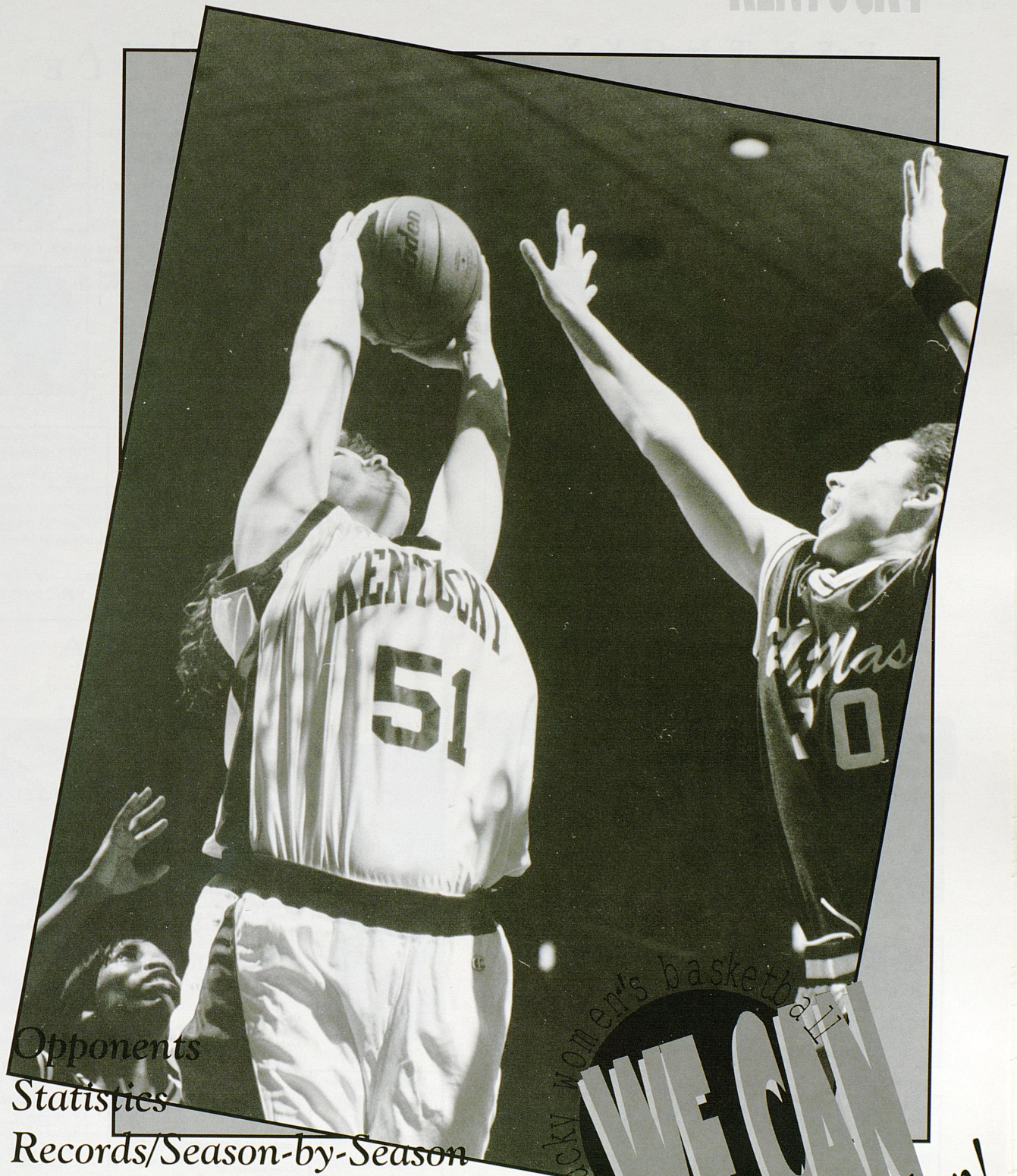

- Opponents
- Statistics
- Records/Season-by-Season
- 1994-95 Review
- Administration

Kentucky Women's basketball
WE CAN
make it happen!

KENTUCKY INVITATIONAL

November 24-25 at Lexington, Ky.

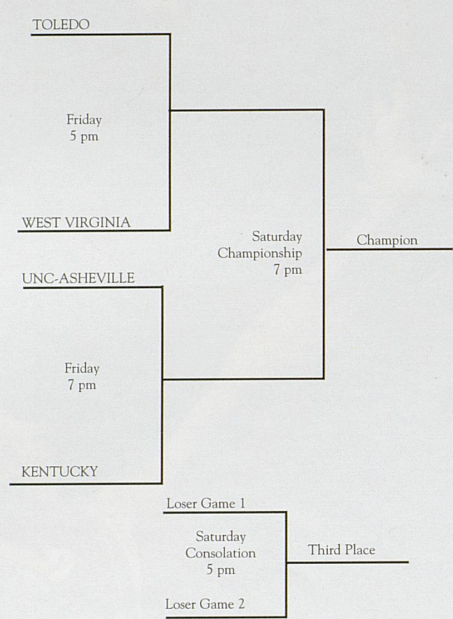

Ray Ingram

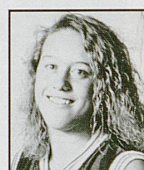

Vicki Giffin

Location: Asheville, N.C.
 Enrollment: 3,200
 Founded: 1927
 President: Dr. Patsy Reed
 Conference: Big South
 Nickname: Bulldogs
 Colors: Royal Blue and White
 Arena (Cap.): Justice Center (2,000)

Athletics Director: Tom Hunnicutt
 Office Phone: (704) 251-6926
 Sports Information Director: Mike Gore
 Office Phone: (704) 251-6459
 Home Phone: (704) 252-5378
 Press Row Phone: (704) 251-6904
 SID Mailing Address: One University Heights, Justice Center, Asheville, N.C. 28804
 FAX Number: (704) 251-6386
 Basketball Office Phone: (704) 251-6907
 Best Time to Reach Coach: mornings
 Head Coach (Alma Mater): Ray Ingram (Hofstra, 1973)
 Record at UNCA (Years): 18-37 (2 years)
 Overall Record (Years): 18-37 (2 years)
 Assistant Coaches (Alma Maters): Vickie Henson (UNC-Greensboro, 1994)
 1994-95 Record: 10-17
 Conference (Record): 7-9 (5th)
 Post Season: None



Starters Lost: (3)

Name	Pos.	Ht.	PPG	RPG
Christy McNeill	F	5-11	9.5	3.2
Christina Moore	G	5-5	4.5	1.6
Beth Matthews	F	5-9	5.1	3.7

Starters Returning: (2)

Name	Pos.	Ht.	PPG	RPG
Marsha Napier	C/F	6-1	13.1	5.1
Vicki Giffin	F	5-9	14.1	4.8

Lettermen Returning/Lost: 7/4
 Newcomers: 5
 Series Record: 1-0, UK leads
 Last Game: February 1, 1995 — UK 70, UNCA 55 (A)

WEST VIRGINIA



Susan Walvius



Talisha Hargis

Athletics Director: Ed Pastilong
 Office Phone: (304) 293-2300
 Sports Information Director: Shelly Poe
 Office Phone: (304) 293-2821
 Women's Basketball Contact: John Antonik
 Home Phone: (304) 598-2826
 Press Row Phone: (304) 293-2821
 SID Mailing Address: P.O. Box 0877, Morgantown, WV 26507-0877
 FAX Number: (304) 293-4105
 Basketball Office Phone: (304) 293-3508
 Best Time to Reach Coach: Mornings
 Head Coach (Alma Mater): Susan Walvius (Virginia Tech, 1986)
 Record at West Virginia (Years): 67-74 (five years)
 Overall Record (Years): 67-74 (five years)
 Assistant Coaches (Alma Maters): Jim DeShazo (VCU, 1992), Alexis Basic (WVU, 1987)
 1994-95 Record: 8-20
 Conference Record (Place): 4-12 (7th)
 1994-95 Postseason Play: None



Starter Lost: (1)

Name	Pos.	Ht.	PPG	RPG
Chris McGuire	F	6-2	6.1	4.0

Starters Returning: (4)

Name	Pos.	Ht.	PPG	RPG
Christie Lambert	G	5-9	16.9	6.3
Talisha Hargis	G	5-8	13.6	6.0
Christie Ammons	G	5-8	7.0	3.8
Catherine Barboza	F	6-2	4.8	3.4

Location: Morgantown, W.Va.
 Enrollment: 23,000
 Founded: 1867
 President: Dr. David C. Hardesty, Jr.
 Conference: Big East
 Nickname: Mountaineers
 Colors: Old Gold & Blue
 Arena (Cap.): WVU Coliseum (14,000)

Lettermen Returning/Lost: 8/2
 Newcomers: 3
 Series Record: 2-0, UK leads
 Last Game: December 12, 1992 — UK 73, WVU 63 (N)

TOLEDO



Bill Fennelly



Angela Drake

Athletics Director: Dr. Allen Bohl
 Office Phone: (419) 530-4184
 Sports Information Director: Rod Brandt
 Office Phone: (419) 530-3791
 Women's Basketball Contact: Michael Lamb
 Home Phone: (419) 536-8290
 Press Row Phone: (419) 530-2027
 SID Mailing Address: 2801 W. Bancroft, Toledo, OH 43606
 FAX Number: (419) 530-3795
 Basketball Office Phone: (419) 530-2530
 Best Time to Reach Coach: Mornings
 Head Coach (Alma Mater): Bill Fennelly
 Record at Toledo (Years): 166-53 (seven years)
 Overall Record (Years): 166-53 (seven years)
 Assistant Coaches (Alma Maters): Jodi Streyer (Colorado State, 1989), Jane Roman (Toledo, 1992)
 1994-95 Record: 24-7
 Conference Record (Place): 15-3 (first)
 1994-95 Postseason Play: Lost to Western Kentucky 77-63 in the NCAA Tournament First Round



Starters Lost: (1)

Name	Pos.	Ht.	PPG	RPG
Dana Drew	G	5-6	19.0	2.7

Starters Returning: (4)

Name	Pos.	Ht.	PPG	RPG
Angela Drake	C	6-1	18.7	11.4
Mimi Olsen	F	6-0	20.0	7.0
Dana Creighton	F	5-11	5.9	7.0
Heather Smith	G	5-2	5.9	2.9

Lettermen Returning/Lost: 8/3

Newcomers: 6
 Series Record: 1-0, UK leads
 Last Game: March 24, 1990 — UK 85, Toledo 76 (N)

Location: Toledo, Ohio
 Enrollment: 24,000
 Founded: 1872
 President: Dr. Frank Horton
 Conference: Mid-American
 Nickname: Rockets
 Colors: Midnight Blue & Gold
 Arena (Cap.): Savage Hall (9,000)

ALABAMA



Rick Moody

Athletics Director: Cecil "Hootie" Ingram
Office Phone: (205) 348-3600
Sports Information Director: Larry White
Office Phone: (205) 348-6084
Basketball Contact: Becky Hopf
Home Phone: (205) 554-0357
Press Row Phone: (205) 348-6084
SID Mailing Address: P.O. Box 870391, Tuscaloosa, AL 35487
FAX Number: (205) 348-8841
Basketball Office Phone: (205) 348-6161
Best Time to Reach Coach: After 11 a.m., Monday - Friday.
Head Coach (Alma Mater): Rick Moody (Troy State '76)
Record at Alabama (Years): 126-56 (6 years)
Overall Record (Years): 377-231 (21 years)
Assistant Coaches (Alma Maters): Sherri Smelser (North Alabama '82); Cheryl Littlejohn (Tennessee, 1987)
1994-95 Record: 22-9
Conference Record (Place): 8-5 (4th)
1994-95 Postseason Play: Lost to Connecticut, 87-56 in NCAA Sweet 16



Yolanda Watkins

Starters Lost: (3)

Name	Pos.	Ht.	PPG	RPG
Niesha Johnson	G	5-9	21.1	6.0
Madonna Thompson	G	5-7	7.2	2.5
Marlene Stevenson	F	6-0	4.6	5.3

Location: Tuscaloosa, Ala.
Enrollment: 20,000
Founded: 1831
President: Dr. Roger Sayers
Conference: Southeastern
Nickname: Crimson Tide
Colors: Crimson and White
Arena (Cap): Coleman Coliseum (15,043)

Starters Returning: (2)

Name	Pos.	Ht.	PPG	RPG
Yolanda Watkins	C	6-2	16.0	9.2
Brittany Ezell	G	5-5	6.8	3.1

Lettermen Returning/Lost: 7/6
Newcomers: 5
Series Record: 9-8, Alabama leads
Last Game: February 11, 1995 — UK 62, Alabama 69 (H)

AUBURN



Joe Ciampi

Athletics Director: David Housel
Office Phone: (334) 844-9891
Sports Information Director: Kent Partridge
Office Phone: (334) 844-9701
Basketball Contact: Meredith Jenkins
Home Phone: (334) 821-6981
Press Row Phone: (334) 844-1935 or 1933
SID Mailing Address: P.O. Box 351 Auburn, Ala. 36831
FAX Number: (334) 844-9708
Basketball Office Phone: (334) 844-9200
Best Time to Reach Coach: 9:00 - 10:00 a.m.
Head Coach (Alma Mater): Joe Ciampi (Mansfield University '68)
Record at Auburn (Years): 387-111 (16 years)
Overall Record (Years): 426-121 (18 years)
Assistant Coaches (Alma Maters): Charlene Thomas (Auburn '92); Jody Adams (Tennessee, 1993); Rick Stukes (Auburn-Montgomery, 1978)
1994-95 Record: 17-10
Conference Record (Place): 5-6 (8th)
1994-95 Postseason Play: none



Kristen Mulligan

Starters Lost: (1)

Name	Pos.	Ht.	PPG	RPG
Jackie Williams	F	5-11	8.6	6.1

Location: Auburn, Ala.
Enrollment: 21,500
Founded: 1856
President: Dr. William V. Muse
Conference: Southeastern
Nickname: Lady Tigers
Colors: Burnt Orange and Navy Blue
Arena (Cap): Beard-Eaves Memorial Coliseum (10,108)

Starters Returning: (3)

Name	Pos.	Ht.	PPG	RPG
Kristen Mulligan	G	5-7	11.3	2.4
Monique Morehouse	C	6-3	4.0	5.2
Samantha Williams	F	6-0	9.2	4.4
Kristin Gillespie	G	5-11	5.0	2.2

Lettermen Returning/Lost: 9/3
Newcomers: 5
Series Record: 5-11, Auburn leads
Last Game: January 29, 1995 — UK 62, Auburn 73 (H)

ARKANSAS



Gary Blair

Athletics Director: Bev Lewis
Office Phone: (501) 575-4959
Assistant AD/Sports Information: Bill Smith
Office Phone: (501) 575-3707
Home Phone: (501) 443-9450
Press Row Phone: (501) 575-6622
SID Mailing Address: Women's Sports Information, Room 131, Barnhill Arena, Fayetteville, AR 72701
FAX Number: (501) 575-7410
Basketball Office Phone: (501) 575-3000
Best Time to Reach Coach: Mornings 10 a.m. - 12 noon
Head Coach (Alma Mater): Gary Blair (Texas Tech, 1972)
Record at Arkansas (Years): 38-21 (2 years)
Overall Record (Years): 248-64 (10 years)
Assistant Coaches (Alma Mater): Asst. Head Coach Tom Collen (Bowling Green, 1977); Kit Kyle (North Texas, 1991); Amber Nicolas (Arkansas, 1993)
1994-95 Record: 23-7
Conference Record (Place): 7-4 (4th)
1994-95 Postseason Play: Lost to Washington 54-50 in NCAA second round



Kelly Johnson

Starters Lost: (1)

Name	Pos.	Ht.	PPG	RPG
Staphanie Bloomer	G	6-3	14.4	7.8

Starters Returning: (4)

Name	Pos.	Ht.	PPG	RPG
Kimberly Wilson	G	6-0	14.2	4.1
Christy Smith	G	5-6	13.6	2.5
Kelly Johnson	F	6-0	11.7	5.8
Karen Jones	F	6-0	7.0	4.2

Location: Fayetteville, Ark.
Enrollment: 14,700
Founded: 1871
Chancellor: Dr. Daniel E. Ferritor
Conference: Southeastern
Nickname: Lady Razorbacks
Colors: Cardinal and White
Arena (Cap): Bud Walton Arena (19,200)

Lettermen Returning/Lost: 9/4
Newcomers: 5
Series Record: 4-2, UK leads
Last Game: February 4, 1995 — UK 56, Arkansas 62 (A)

DUKE



Gail Goestenkors

Athletics Director: Tom Butter
Office Phone: (919) 684-2120
Assistant AD/Sports Information: Mike Craig
Office Phone: (919) 684-2633
Basketball Contact: Lori Winters
Home Phone: (919) 493-3842
Press Row Phone: (919) 684-6196
SID Mailing Address: Box 90557, Durham, NC 27708-0557
FAX Number: (919) 464-2489
Basketball Office Phone: (919) 684-2120
Best Time to Reach Coach: Mornings or after practice
Head Coach (Alma Mater): Gail Goestenkors (Saginaw Valley State, 1985)
Record at Duke (Years): 50-35 (three years)
Overall Record (Years): 50-35 (three years)
Assistant Coaches (Alma Mater): Gale Valley (Michigan State, 1981); Joanne Boyle (Duke, 1985); Shonta Tabourn (Campbell, 1993)
1994-95 Record: 22-9
Conference Record (Place): 10-6 (fourth)
1994-95 Postseason Play: Lost to Alabama 121-120 in four OT's of NCAA Tournament Second Round



Alison Day

Starters Lost: (1)

Name	Pos.	Ht.	PPG	RPG
Carey Kauffmen	F	6-3	14.1	8.4

Location: Durham, N.C.
Enrollment: 6,057
Founded: 1838
President: Dr. Nannerl O. Keohene
Conference: ACC
Nickname: Blue Devils
Colors: Royal Blue & White
Arena (Cap): Cameron Indoor Stadium (9,314)

Starters Returning: (4)

Name	Pos.	Ht.	PPG	RPG
Alison Day	C	6-3	16.1	6.6
Tyish Hall	F	6-3	9.4	6.4
Kira Orr	G	5-6	11.1	4.0
Jennifer Scanlon	G	5-10	13.0	3.5

Lettermen Returning/Lost: 6-5
Newcomers: 4
Series Record: 1-0, UK leads
Last Game: December 30, 1986 — UK 63, Duke 68 (N)

EASTERN KENTUCKY



Larry Inman

Athletics Director: Dr. Robert Baugh
Office Phone: (606) 622-3654
Sports Information Director: Karl Park
Office Phone: (606) 622-1253
Home Phone: (606) 622-1291
Press Row Phone: (606) 622-2226
SID Mailing Address: 205 Begley Building, Richmond, KY 40475
FAX Number: (606) 622-1230
Basketball Office Phone: (606) 622-2127
Best Time to Reach Coach: Monday - Thursday 10 a.m. - noon
Head Coach (Alma Mater): Larry Inman
Record at EKU (Years): 106-83 (7 years)
Overall Record (Years): 393-180 (19 years)
Assistant Coach (Alma Mater): Shelia Simmons (Montevallo, 1992), Kent Miller (EKU, 1981)
1994-95 Record: 19-9
Conference Record (Place): 12-4 (1st)
1994-95 Postseason Play: None



Stephany Davis

Starters Lost: (2)

Name	Pos.	Ht.	PPG	RPG
Kim Mayes	G	5-8	25.7	4.0
Maisha Blanton	F	5-8	10.8	8.9

Location: Richmond, Ky.
Enrollment: 16,060
Founded: 1906
President: Dr. Hanly
Funderburk
Conference: Ohio Valley
Nickname: Lady Colonels
Colors: Maroon and White
Arena (Cap): Paul S. McBrayer Arena (6,500)

Starters Returning: (3)

Name	Pos.	Ht.	PPG	RPG
Davis		11.1	4.2	
Samantha Young	G	5-7	8.8	4.1
Laphelia Doss	C	5-10	7.0	7.8

Lettermen Returning/Lost: 9/3
Newcomers: 7
Series Record: 22-8, UK leads
Last Game: February 22, 1995 — UK 80, EKU 67 (H)

GEORGIA

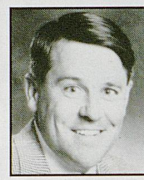

Andy Landers

Athletics Director: Vince Dooley
Office Phone: (706) 542-9037
Sports Information Director: Claude Felton
Office Phone: (706) 542-1621
Basketball Contact: Tim Hix
Home Phone: (404) 513-0840
Press Row Phone: (706) 542-8052
SID Mailing Address: P.O. Box 1472, Athens, GA 30613
FAX Number: (706) 542-9339
Basketball Office Phone: (706) 542-1176
Best Time to Reach Coach: 9-11 a.m.
Head Coach (Alma Mater): Andy Landers (Tennessee Tech '74)

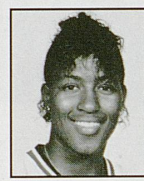

La'Keisha Frett

Record at Georgia (Years): 389-119 (16 years)
Overall Record (Years): 471-140 (20 years)
Assistant Coaches (Alma Maters): Carla Williams (Georgia '89); Sharon Baldwin (Georgia '90); Michael Shafer (William & Mary, '94)
1994-95 Record: 28-5
Conference Record (Place): 8-3 (t2nd)
1994-95 Postseason Play: Lost to Tennessee 73-51 in NCAA Final Four

Starters Lost: (0)

Starters Returning: (5)

Name	Pos.	Ht.	PPG	RPG
La'Keisha Frett	F	6-3	15.9	6.0
Tracy Henderson	C	6-3	15.5	7.6
Tiffany Walker	F	6-1	6.8	6.5
Saudia Roundtree	G	5-7	14.8	4.7
Kedra Holland	G	5-8	12.5	3.9

Location: Athens, Ga.
Enrollment: 29,000
Founded: 1785
President: Dr. Charles Knapp
Conference: Southeastern
Nickname: Lady Bulldogs
Colors: Red and Black
Arena (Cap): Georgia Coliseum (10,400)

Lettermen/Returning: 10/2
Newcomers: 2
Series Record: 14-7, Georgia leads
Last Game: January 22, 1995 — UK 57, Georgia 68 (H)

FLORIDA



Carol Ross

Athletics Director: Jeremy Foley
Office Phone: (904) 375-4683
Assistant AD/Sports Information: John Humenik
Office Phone: (904) 375-4683, ext. 6100
Basketball Contact: Steve Shaff
Home Phone: (904) 336-8834
Press Row Phone: (904) 371-0357
SID Mailing Address: P.O. Box 14485, Gainesville, FL 32604
FAX Number: (904) 375-4809
Basketball Office Phone: (904) 375-4683, ext. 5500
Best Time to Reach Coach: 9 a.m. - noon
Head Coach (Alma Mater): Carol Ross (Mississippi '82)
Record at Florida (Years): 97-50 (5 years)
Overall Record (Years): 97-50 (5 years)
Assistant Coaches (Alma Maters): Ron Aldy (Mississippi '69), Joi Williams (South Florida '88)
1994-95 Record: 24-9
Conference Record (Place): 7-4 (t4th)
1994-95 Postseason Play: Lost to Virginia 71-68 in NCAA second round



DeLisha Milton

Starters Lost: (2)

Name	Pos.	Ht.	PPG	RPG
Merlarkia Jones	G	5-11	18.9	6.3
Takilya Davis	F	6-0	11.9	7.8

Location: Gainesville, Fla.
Enrollment: 36,000
Founded: 1853
President: Dr. John Lombardi
Conference: Southeastern
Nickname: Lady Gators
Colors: Orange and Blue
Arena (Cap): Stephen C. O'Connell Center (12,000)

Starters Returning: (3)

Name	Pos.	Ht.	PPG	RPG
Dana Smith	G	5-8	4.9	1.2
Murriel Page	F	6-2	10.6	7.2
DeLisha Milton	C	6-1	13.5	6.6

Lettermen Returning/Lost: 8/4
Newcomers: 4
Series Record: 12-10, UK leads
Last Game: January 4, 1995 — UK 63, Florida 55 (H)

INDIANA

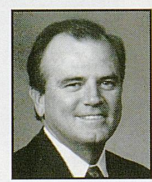

Jim Izard

Athletics Director: Clarence H. Doninger
Office Phone: (812) 855-2794
Sports Information Director: Kit Klingelhoff
Office Phone: (812) 855-4770
Women's Basketball Contact: Shelli Stewart
Home Phone: (812) 339-5922
Press Row Phone: (812) 855-2754
SID Mailing Address: Sports Information Dept., Indiana University, Assembly Hall, Bloomington, Ind. 47405
FAX Number: (812) 855-9401
Basketball Office Phone: (812) 855-3955
Best Time to Reach Coach: mornings
Head Coach (Alma Mater): Jim Izard (Mississippi, 1970)
Record at Indiana (Years): 114-85 (7 years)
Overall Record (Years): 277-134 (13 years)
Assistant Coaches (Alma Maters): Susan Dixon (LSU, 1985); Jill Pizzotti (SE Missouri, 1989)
1994-95 Record: 19-10
Conference Record (Place): 8-8 (5th)
1994-95 Postseason Play: Lost to Georgia 81-64 in first round of NCAA Midwest Regional



Lisa Furlin

Starters Lost: (2)

Name	Pos.	Ht.	PPG	RPG
Shirley Bryant	F	5-10	14.9	8.9
Emma Urzua	G	5-8	4.5	4.2

Location: Bloomington, Ind.
Enrollment: 36,076
Founded: 1820
President: Myles Brand
Conference: Big Ten
Nickname: Hoosiers
Colors: Cream and Crimson
Arena (Cap.): Assembly Hall (17,357)

Starters Returning: (3)

Name	Pos.	Ht.	PPG	RPG
Lisa Furlin	F	5-10	18.2	5.3
Tatjana Vesel	G	5-8	12.5	3.3
Stephanie Gray	F	6-0	6.3	4.1

Lettermen Returning/Lost: 7/3
Newcomers: 7
Series Record: 13-8, UK leads
Last Game: December 7, 1994 — UK 60, IU 65 (A)

LOUISIANA STATE



Sue Gunter

Athletics Director: Joe Dean
Office Phone: (504) 388-3600
Sports Information Director: Herb Vincent
Office Phone: (504) 388-8226
Basketball Contact: Michael Bonnette
Home Phone: (504) 763-9121
Press Row Phone: (504) 388-8226
SID Mailing Address: P.O. Box 25095, Baton Rouge, LA 70894



FAX Number: (504) 388-1861
Basketball Office Phone: (504) 388-6643
Best Time to Reach Coach: 11 a.m. - 1 p.m.
Head Coach (Alma Mater): Sue Gunter (Peabody College '62)
Record at LSU (Years): 235-142 (13 years)
Overall Record (Year): 501-229 (31 years)
Assistant Coaches (Alma Maters): Tommy Goodson (William Carey College '73), Dana Chatman (Louisiana State '91); Paula Lee (LSU, 1988)
1994-95 Record: 7-20
Conference Record (Place): 1-10 (10th)
1994-95 Postseason Play: None



Toysha Walker

Starters Lost: (3)

Name	Pos	Ht.	PPG	RPG
Cornelia Gayden	G	5-9	25.8	8.4
Venessa Hackett	F	5-10	8.0	5.7
India Sholars	F	5-10	6.9	5.7

Starters Returning: (2)

Name	Pos.	Ht.	PPG	RPG
Katina Smith	F	5-9	9.1	7.2
Toysha Walker	G	5-9	3.3	2.0

Lettermen Returning/Lost: 8/6

Newcomer: 7

Series Record: 9-5, LSU leads

Last Game: February 25, 1995 — UK 63, LSU 49 (A)

Location: Baton Rouge, La.
Enrollment: 24,186
Founded: 1860
President: Dr. William E. Davis
Conference: Southeastern
Nickname: Lady Tigers
Colors: Purple and Gold
Arena (Cap):
Pete Maravich Assembly Center (14,164)

LOYOLA (Md.)



Pat Coyle

Athletics Director: Joe Boylen
Office Phone: (410) 617-5015
Assistant AD/Sports Information: Steve Jones
Office Phone: (410) 617-2777
Press Row Phone: (410) 617-2777
SID Mailing Address: 4501 N. Charles St., Baltimore, MD 21210



FAX Number: (410) 617-5029
Basketball Office Phone: (410) 617-2666
Best Time to Reach Coach: Daytime
Head Coach (Alma Mater): Pat Coyle (Rutgers, 1982)
Record at Loyola (Years): 52-35 (3 years)
Overall Record (Years): 52-35 (3 years)
Assistant Coaches (Alma Maters): Cindy Anderson (St. Joseph's, '91); Mary Thompson (Loyola, '94); Jim Casey (Baltimore, '59)
1994-95 Record: 20-9
Conference Record (Place): 7-6
1994-95 Postseason Play: Lost to Oklahoma 90-55 in NCAA first round

Starters Lost: (5)

Name	Pos.	Ht.	PPG	RPG
Heather Abbot	G	5-9	4.6	1.8
Coleen Colsher	G	5-7	3.6	2.6
Camille Joyner	F	5-9	11.6	7.0
Patty Stoffey	F	5-10	24.0	9.8
Patty Taylor	C	6-0	7.9	5.4

Starters Returning: (0)

Lettermen Returning/Lost: 7/5

Newcomers: 5

Series Record: 0-0, First Meeting

Location: Baltimore, Md.
Enrollment: 3,330
Founded: 1852
President: Rev. Harold Ridley, S. J.
Conference: MAAC
Nickname: Greyhounds
Colors: Green and Grey
Arena (Cap): Reitz Arena (3,000)

LOUISVILLE



Bud Childers

Athletics Director: William C. Olsen
Office Phone: (502) 852-5732
Sports Information Director: Kenny Klein
Office Phone: (502) 852-6581
Basketball Contact: Brent Stastny
Home Phone: (502) 634-0079
Press Row Phone: (502) 852-0084
SID Mailing Address: Sports Information Office, Floyd & Brandeis, Louisville, Ky. 40292
FAX Number: (502) 852-7401
Basketball Office Phone: (502) 852-7801
Best Time to Reach Coach: 9:30 - 11:30 a.m.
Head Coach (Alma Mater): Bud Childers (Charleston Southern '79)



Record at Louisville (Years): 115-68 (6 years)
Overall Record (Years): 261-154 (14 years)
Assistant Coaches (Alma Maters): Sara White (Wake Forest '91); Martin Clapp (Murray State '88); Nova Sweet (Louisville, '94)
1994-95 Record: 25-8
Conference Record (Place): 7-5
1994-95 Postseason Play: Lost to Georgia 67-65 in second round of NCAA Tournament



Kristen Mattox

Starters Lost: (3):

Name	Pos.	Ht.	PPG	RPG
Mary Martin	C	6-2	5.3	4.4
Latrice Scott	G	6-0	14.0	7.5
Latasha Glanton	G	5-10	7.4	3.9

Starters Returning: (2)

Name	Pos.	Ht.	PPG	RPG
Kristen Mattox	F	6-1	13.9	6.0
Marla Inman	G	5-6	11.6	2.8

Lettermen Returning/Lost: 8/4

Newcomers: 7

Series Record: 26-9, UK leads

Last Game: January 11, 1995 — UK 76, UL 77 (A)

Location: Louisville, Ky.
Enrollment: 22,000
President: Dr. John Shumaker
Conference: Conference USA
Nickname: Cardinals
Colors: Red, Black, and White
Arena (Cap): Cardinal
Arena (1,000)

MARSHALL



Sarah Evans-Moore

Athletics Director: Lee Moon, Sr.
Office Phone: (304) 696-5408
Sports Information Director: Gary Richter
Office Phone: (304) 696-5275
Women's Basketball Contact: Rhonda Felsler
Press Row Phone: (304) 696-3310
SID Mailing Address: P.O. Box 1360, Sports Information Department, Huntington, W.Va. 25715
FAX Phone: (304) 696-2325
Basketball Office Phone: (304) 696-5445
Best Time to Reach Coach: 10 a.m. - noon
Head Coach (Alma Mater): Sarah Evans-Moore (Stanford, 1986)



Record at Marshall (Years): 41-41 (3 years)
Overall Record (Years): 41-41 (3 years)
Assistant Coaches (Alma Mater): Bret McCormick (Rio Grande, 1981); Paul Nixon (Vanderbilt, 1993); Melissa Stone (Northern Kentucky, 1991)
1994-95 Record: 14-13
Conference Record (Place): 6-8 (15th)
1994-95 Postseason Play: none

Starters Lost: (1)

Name	Pos.	Ht.	PPG	RPG
Tamara Higgins	F	5-10	15.3	5.7

Starters Returning: (4)

Name	Pos.	Ht.	PPG	RPG
Stephanie Wine	G	5-7	11.3	3.2
Natal Rosko	G	5-6	11.0	3.1
Keri Simmons	F	5-11	5.5	5.4
Cindy McCauley	F	5-11	9.3	4.5

Lettermen Returning/Lost: 8/3

Newcomers: 5

Series Record: 31-5, UK leads

Last Game: February 8, 1995 — UK 91, Marshall 58

Location: Huntington, W.Va.
Enrollment: 12,500
Founded: 1837
President: Dr. J. Wade Gilley
Conference: Southern
Nickname: Lady Herd
Colors: Kelly Green and White
Arena (Cap.): Henderson Center (10,250)

MIAMI (OHIO)



Lisa Bradley

Athletics Director: Eric Hyman
Office Phone: (513) 529-3113
Sports Information: John Estes
Office Phone: (513) 529-4327
Basketball Contact: Ann Lucas
Press Row Phone: (513) 529-4327
SID Mailing Address: 230 Millett Hall, Oxford, OH 45056
FAX Number: (513) 529-6729
Basketball Office Phone: (513) 529-3300
Best Time to Reach Coach: 8 a.m. - noon, Monday - Friday
Head Coach (Alma Mater): Lisa Bradley (Illinois, 1988)
Record at Miami (Years): 35-21 (two years)
Overall Record (Years): 35-21 (two years)
Assistant Coaches (Alma Maters): Mavis Washington (Cal Riverside, 1976), Kevin McGuff (St. Joseph's, 1991)
1994-95 Record: 19-10
Conference Record (Place): 13-5 (3rd)
1994-95 Postseason Play: none

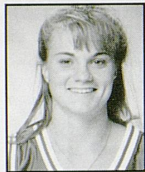

Jennifer Wenclewicz

Starters Lost: (3)

Name	Pos.	Ht.	PPG	RPG
Monica Niemann	F	6-0	16.5	8.9
Lisa Hayden	F	5-8	10.8	2.8
Lisa Kovack	C	5-11	5.7	2.7

Starters Returning: (2)

Name	Pos.	Ht.	PPG	RPG
Jen Wenclewicz	G	5-6	9.9	3.6
Carrie Kent	G	5-5	8.6	2.0

Location: Oxford, Ohio
Enrollment: 16,000
Founded: 1809
President: Paul Risser
Conference: Mid-American
Nickname: Redskins
Colors: Red and White
Arena (Cap): Millett Hall (9200)

Lettermen Returning/Lost: 6/6
Newcomers: 2
Series Record: 7-0, UK leads
Last Game: November 26, 1991 — UK 90, Miami 60

MISSISSIPPI STATE



Sharon Fanning

Athletics Director: Larry Templeton
Office Phone: (601) 325-2808
Sports Information Director: Mike Nemeth
Office Phone: (601) 325-2703
Basketball Contact: John Cade
Home Phone: (601) 324-6094
Press Row Phone: (601) 325-3776
SID Mailing Address: P.O. Drawer 5308, Mississippi State, MS 39762
FAX Number: (601) 325-2563
Basketball Office Phone: (601) 325-2722
Best Time to Reach Coach: 10 a.m. - noon
Head Coach (Alma Mater): Sharon Fanning (UTC, 1975)
Record at Mississippi State (Years): 0-0 (first year)
Overall Record (Years): 323-226 (19 years)
Assistant Coaches (Alma Maters): Jocelyn McGillberry (Auburn, 1990), Joey Anders (Arkansas-Monticello, 1980)
1994-95 Record: 9-18
Conference Record (Place): 1-10 (12th)
1994-95 Post Season Play: None



LaCharlotte Smith

Starters Lost: (2)

Name	Pos.	Ht.	PPG	RPG
Kadondra Bush	G/F	5-10	6.2	3.1
Chastity Friday	G	5-7	4.9	3.5

Starters Returning: (3)

Name	Pos.	Ht.	PPG	RPG
LaCharlotte Smith	G	5-7	16.4	5.1
Sabrina Scott	F	5-11	7.6	6.0
Sharon Thompson	C	6-1	12.8	9.6

Location: Starkville, Miss.
Enrollment: 13,371
Founded: 1878
President: Dr. Donald Zacharis
Conference: Southeastern
Nickname: Lady Bulldogs
Colors: Maroon and White
Arena (Cap): Humphrey Coliseum (9,149)

Lettermen Returning/Lost: 7/4
Newcomers: 3
Series Record: 10-5, UK leads
Last Game: January 14, 1995 — UK 65, MSU 53

MISSISSIPPI



Van Chancellor

Athletics Director: Pete Boone
Office Phone: (601) 232-7241
Sports Information Director: Langston Rogers
Office Phone: (601) 232-7522
Basketball Contact: Lamar Chance
Press Row Phone: (601) 236-1931
SID Mailing Address: P.O. Box 217 University of Mississippi, Oxford, Miss. 38677
FAX Number: (601) 232-7006
Basketball Office Phone: (601) 232-7592
Best Time to Reach Coach: 9 a.m. - 11 a.m. Monday - Friday
Head Coach (Alma Mater): Van Chancellor (Mississippi State '65)
Record at Mississippi (Years): 405-132 (17 years)
Overall Record (Years): 405-132 (17 years)
Assistant Coaches (Alma Maters): Steve Curtis (Ole Miss '90), Peggie Gillom (Ole Miss '80), Tiffany Archie (Ole Miss, 1994)
1994-95 Record: 21-8
Conference Record (Place): 6-5 (7th)
1994-95 Postseason Play: Lost to Drake in the first round of the NCAA Tournament, 87-81 (OT).



Yolanda Moore

Starters Lost: (1)

Name	Pos.	Ht.	PPG	RPG
Susan Byrd	C/F	6-3	4.4	5.1

Starters Returning: (4)

Name	Pos.	Ht.	PPG	RPG
Yolanda Moore	C	6-0	17.2	6.6
Regan Seybert	G	5-6	12.1	3.3
Lisa Miller	G	5-3	9.4	2.1
Katrecia Craig	G/F	5-9	8.0	2.9

Location: Oxford, Miss.
Enrollment: 9,499
Founded: 1848
Chancellor: Dr. Robert Khayat
Conference: Southeastern
Nickname: Lady Rebels
Colors: Cardinal Red and Navy Blue
Arena (Cap): Tad Smith Coliseum (8,135)

Lettermen Returning/Lost: 9/3
Newcomers: 5
Series Record: 11-2, Ole Miss leads
Last Game: December 17, 1994 — UK 66, Ole Miss 58

N.C. STATE



Kay Yow

Athletics Director: Todd Turner
Office Phone: (919) 515-2101
Sports Information: Mark Bockelman
Office Phone: (919) 515-2102
Basketball Contact: Joan von Thron
Home Phone: (919) 233-9823
Press Row Phone: (919) 515-3393
SID Mailing Address: P.O. Box 8501, Raleigh, NC 29695
FAX Number: (919) 515-2898
Basketball Office Phone: (919) 515-2880
Best Time to Reach Coach: Mornings
Head Coach (Alma Mater): Kay Yow (E. Carolina, 1964)
Record at N. C. State (Years): 431-173 (20 years)
Overall Record (Years): 488-192 (24 years)
Assistant Coaches (Alma Maters): Stephanie Glance (Rollins, 1986), Robin Pate (N.C. State, 1991), Jen Price (Taylor, 1992)
1994-95 Record: 21-10
Conference Record (Place): 11-5 (3rd)
1994-95 Postseason Play: Lost to Georgia in the NCAA Sweet 16, 98-79.



Jennifer Howard

Starters Lost: (3)

Name	Pos.	Ht.	PPG	RPG
Tammy Gibson	G	5-8	14.5	5.2
Kolleen Kreul	F	6-1	8.1	4.4

Starters Returning: (2)

Name	Pos.	Ht.	PPG	RPG
Jennifer Howard	G	5-7	12.9	2.9
Umeki Webb	G/F	5-10	10.4	5.4

Location: Raleigh, N.C.
Enrollment: 27,156
Founded: 1887
Chancellor: Dr. Larry Monteth
Conference: ACC
Nickname: Wolfpack
Colors: Red and White
Arena (Cap): Reynolds Coliseum (12,400)

Lettermen Returning/Lost: 8/4
Newcomers: 3
Series Record: 2-2
Last Game: December 28, 1984 — UK 78, N.C. State 69

NORTHWESTERN PENNSYLVANIA



Don Perrelli

Athletics Director: Rick Taylor
Office Phone: (708) 491-8880
Sports Information Director: Brad Hurlbut
Office Phone: (708) 491-7943
Basketball Contact: Lisa Juscik
Home Phone: (708) 492-1801
Press Row Phone: (708) 491-8852
SID Mailing Address: 1501 Central St., Evanston, IL 60208
FAX Number: (708) 491-8818
Basketball Office Phone: (708) 491-5709
Best Time to Reach Coach: 9 a.m. - 2 p.m.
Head Coach (Alma Mater): Don Perrelli (Southern Connecticut State, 1961)
Record at Northwestern (Years): 190-121 (11 years)
Overall Record (Years): 365-192 (19 years)
Assistant Coaches (Alma Maters): Marmie Dacko (S. Connecticut State, 1978), Mary Ciuk (S. Connecticut State, 1980)
1994-95 Record: 14-14
Conference Record (Place): 9-7 (4th)
1994-95 Postseason Play: None



Christina Braden

Starters Lost: (1)

Name	Pos.	Ht.	PPG	RPG
Mauraene Holohan	F	6-0	14.9	8.2

Location: Evanston, Ill.
Enrollment: 7,400
Founded: 1851
President: Henry S. Bienen
Conference: Big Ten
Nickname: Wildcats
Colors Purple, White & Black
Arena (Cap): Welsh-Ryan
Arena (8,117)

Starters Returning: (4)

Name	Pos.	Ht.	PPG	RPG
Amber DeWall	G	5-8	3.6	2.5
Michele Ratay	G	5-11	14.3	5.2
Katrina Hannaford	F	6-2	11.7	5.6
Christina Braden	C/F	6-2	11.6	5.9

Lettermen Returning/Lost: 8/2

Newcomers: 3

Series Record: First Meeting



Julie Soriero

Athletics Director: Steve Bilsky
Office Phone: (215) 898-6121
Sports Information: Shaun May
Office Phone: (215) 898-6128
Basketball Contact: Chris Beckett
Home Phone: (215) 417-4012
Press Row Phone: (215) 898-6159
SID Mailing Address: 235 S. 33rd Street, Philadelphia, PA 19104
FAX Number: (215) 898-1747
Basketball Office Phone: (215) 898-6089
Best Time to Reach Coach: Mornings
Head Coach (Alma Mater): Julie Soriero (Penn State, 1974)
Record at Penn (Years): 63-93 (6 years)
Overall Record (Years): 188-181 (15 years)
Assistant Coaches (Alma Maters): Tina Costello (Allentown, 1988); Sue Bly (Fairfield, 1992); Rick Pergolini (Eastern College, 1975)
1994-95 Record: 11-15
Conference Record (Place): 8-6 (3rd)
1994-95 Postseason Play: None



Natasha Rezek

Starters Lost: (2)

Name	Pos.	Ht.	PPG	RPG
Katrina Banks	G/F	5-8	10.2	5.3
Shelly Bowers	G	5-7	11.2	3.6

Location: Philadelphia, Pa.
Enrollment: 9,400
Founded: 1740
President: Dr. Judith Rodin
Conference: Ivy League
Nickname: Quakers
Colors: Red and Blue
Arena (Cap): Palestra
Arena (8,870)

Starters Returning: (3)

Name	Pos.	Ht.	PPG	RPG
Deanna Lewis	C	6-0	4.6	3.7
Erica McCauley	G	5-3	8.5	1.8
Natasha Rezek	C	6-1	13.7	10.3

Lettermen Returning/Lost: 10/3

Newcomers: 3

Series Record: First Meeting

OHIO STATE



Nancy Darsch

Athletics Director: Andy Geiger
Office Phone: (614) 292-2424
Sports Information Director: Liz Cook
Home Phone: (614) 237-8907
Office Phone: (614) 292-6861
Press Row Phone: (614) 292-1813
SID Mailing Address: Room 124, St. John Arena, 410 Woody Hayes Dr., Columbus, Ohio 43210
FAX Number: (614) 292-8547
Basketball Office Phone: (614) 292-9270
Best Time to Reach Coach: mornings
Head Coach (Alma Mater): Nancy Darsch (Springfield College, 1973)
Record at Ohio State (Years): 201-96 (10 years)
Overall Record (Years): 201-96 (10 years)
Assistant Coaches (Alma Maters): Melissa McFerrin (Missouri, 1983); Edith Thompson (Ohio State, 1995); Nikita Lowry (Ohio State, 1990)
1994-95 Record: 17-13
Conference Record (Place): 7-9 (7th)
1994-95 Postseason Play: none



Katie Smith

Starters Lost: (2)

Name	Pos.	Ht.	PPG	RPG
Peggy Evans	F	6-0	17.4	7.2
Erin Ingwersen	G	6-0	2.1	2.5

Location: Columbus, Ohio
Enrollment: 50,600
Founded: 1870
President: Dr. E. Gordon Gee
Conference: Big Ten
Nickname: Buckeyes
Colors: Scarlet and Gray
Arena (Cap):
St. John Arena (13,276)

Starters Returning: (3)

Name	Pos.	Ht.	PPG	RPG
Katie Smith	F	5-11	21.3	5.8
Adrienne Johnson	G	5-10	7.8	2.0
Lisa Negri	F/C	6-2	7.8	6.7

Lettermen Returning/Lost: 7/5

Newcomers: 6

Series Record: 10-8, Ohio State leads
Last Game: December 4, 1994 — UK 59, Ohio State 75 (A)



Nancy Wilson

Athletics Director: Dr. Mike McGee
Office Phone: (803) 777-8881
Sports Information Director: Kerry Tharp
Office Phone: (803) 777-5257
Basketball Contact: Laronica Conway
Press Row Phone: (803) 777-6182
SID Mailing Address: Sports Information Office, Rex Enright Athletic Center, Columbia, SC 29208
FAX Number: (803) 777-2967
Basketball Office Phone: (803) 777-7836
Best Time to Reach Coach: 10 a.m.-1 p.m.
Head Coach (Alma Mater): Nancy Wilson (Cocker College '73)
Record at South Carolina (Years): 203-122 (11 years)
Overall Record (Years): 396-186 (19 years)
Assistant Coaches (Alma Mater): Nessie Harris (College of Charleston, 1981); Maria Fantanarosa- (Miami-Ohio, 1990); Jill Dunn (Georgia Southern, 1993)
1994-95 Record: 12-15
Conference Record (Place): 1-11(10th)
1994-95 Postseason Play: None



Shannon Johnson

Starters Lost: (2)

Name	Pos.	Ht.	PPG	RPG
Jenny Randall	F	6-0	10.6	6.1
Christi Timmons	F	5-10	9.0	4.3

Location: Columbia, S.C.
Enrollment: 25,613
Founded: 1801
President: Dr. John M. Palms
Conference: Southeastern
Nickname: Lady Gamecocks
Colors: Garnet and Black
Arena (Cap): Frank McGuire Arena (12,401)

Starters Returning: (3)

Name	Pos.	Ht.	PPG	RPG
Shannon Johnson	G	5-8	23.9	6.4
Natalie Funderburk	G	5-8	5.3	3.7
Cindy Kelly	C	6-2	10.8	5.0

Lettermen Returning/Lost: 6/2

Newcomers: 5

Series Record: 11-3, UK leads
Last Game: January 7, 1995 — UK 85, USC 67 (H)

KENTUCKY Women's basketball

SYRACUSE



Marianna Freeman



Kristyn Cook

Location: Syracuse, N.Y.
 Enrollment: 10,200
 Founded: 1870
 Chancellor: Kenneth A. Shaw
 Conference: Big East
 Nickname: Orangewomen
 Colors: Orange and White
 Arena (Cap): Manley Field House (9,500)

Athletics Director: John Crouhamel
 Office Phone: (315) 443-2385
 Sports Information: Lawrence Kimball
 Office Phone: (315) 443-2608
 Basketball Contact: Sue Cornelius
 Home Phone: (315) 446-5822
 Press Row Phone: (315) 443-1024
 SID Mailing Address: Sports Information, Manley Field House, Syracuse, NY 13244-5020
 FAX Number: (315) 443-2076
 Basketball Office Phone: (315) 443-3761
 Best Time to Reach Coach: 10 a.m. - 2 p.m.
 Head Coach (Alma Mater): Marianna Freeman (Cheyney State, 1979)
 Record at Syracuse (Years): 12-43 (2 years)
 Overall Record (Years): 33-70 (4 years)
 Assistant Coaches (Alma Maters): Felisha Legette (Syracuse, 1989), Curt Miller (Baldwin-Wallace, 1990), Brian Madeira (Syracuse, 1994)
 1994-95 Record: 7-20
 Conference Record (Place): 5-13 (8th)
 1994-95 Postseason Play: none



Starters Lost: (0)

Name	Pos.	Ht.	PPG	RPG
None				

Starters Returning: (5)

Name	Pos.	Ht.	PPG	RPG
Kristyn Cook	G	5-10	12.7	4.2
Kristen McCory	F	6-2	11.6	5.6
Thandeka Masimini	C	6-4	8.3	6.1
Raquel Nurse	G	5-5	7.5	3.0
Mary Duffy	F/G	5-11	7.2	5.3

Lettermen Returning/Lost: 10/0
 Newcomers: 5
 Series Record: 1-0, UK leads
 Last Game: March 18, 1981 — UK 87, Syracuse 63 (H)

VANDERBILT



Jim Foster



Sheri Sams

Location: Nashville, Tenn.
 Enrollment: 9,800
 Founded: 1873
 President: Joe B. Wyatt
 Conference: Southeastern
 Nickname: Commodores
 Colors: Black and Gold
 Arena (Cap): Memorial Gymnasium (15,296)

Athletics Director: Paul Hoolahan
 Office Phone: (615) 322-2897
 Sports Information Director: Rod Williamson
 Office Phone: (615) 322-4121
 Basketball Contact: TBA
 Press Row Phone: (615) 320-0436
 SID Mailing Address: P.O. Box 120158 Nashville, TN 37212
 FAX Number: (615) 343-7064
 Basketball Office Phone: (615) 343-8482
 Best Time to Reach Coach: 9:30 - 12:30 a.m.
 Head Coach (Alma Mater): Jim Foster (Temple '80)
 Record at Vanderbilt (Years): 105-27 (4 years)
 Overall Record (Years): 353-153 (17 years)
 Assistant Coaches (Alma Maters): Kamie Ethridge (Texas '87), Debbie Patterson (Rockford '79)
 1994-95 Record: 28-7
 Conference Record (Place): 8-3 (2nd)
 1994-95 Postseason Play: Lost to Purdue, 67-66 in NCAA Sweet Sixteen



Starters Lost: (1)

Name	Pos.	Ht.	PPG	RPG
Rhonda Blades	G	5-7	8.2	3.6

Starters Returning: (4)

Name	Pos.	Ht.	PPG	RPG
Sheri Sams	G	6-1	15.5	8.3
Na'Sheema Hillmon	F	6-2	9.7	6.7
Angela Gorsica	C	6-7	9.0	5.3
Michelle Palmisano	G	5-9	9.5	3.8

Letterwinners Returning/Lost: 8/2
 Newcomers: 4
 Series Record: 12-9, Vanderbilt leads
 Last Game: January 26, 1995 — UK 53, Vanderbilt 82

TENNESSEE



Pat Summitt



Michelle Marciniak

Location: Knoxville, Tenn.
 Enrollment: 25,412
 Founded: 1794
 President: Dr. Joe Johnson
 Conference: Southeastern
 Nickname: Lady Volunteers
 Colors: Orange and White
 Arena (Cap): Thompson-Boling Arena (25,000)

Athletics Director: Joan Cronan
 Office Phone: (615) 974-0001
 Assistant AD/Sports Information: Debby Jennings
 Office Phone: (615) 974-4275
 Basketball Contact: Jana Hunter
 Home Phone: (615) 539-2903
 Press Row Phone: (615) 974-0110
 SID Mailing Address: 117 Stokely Athletics Center, 1720 Volunteer Blvd. Knoxville, TN 37996
 FAX Number: (615) 974-8875
 Basketball Office Phone: (615) 974-1111
 Best Time to Reach Coach: afternoons
 Head Coach (Alma Mater): Pat Summitt (UT Martin '74)
 Record at Tennessee (Years): 564-129 (21 years)
 Overall Record (Years): 564-129 (21 years)
 Assistant Coaches (Alma Maters): Mickie De Moss (Louisiana Tech '77), Holly Warlick (Tennessee '81)
 1994-95 Record: 34-3
 Conference Record (Place): 11-0 (1st)
 1994-95 Postseason Play: Lost to Connecticut 70-64 in NCAA Championship game



Starters Lost: (2)

Name	Pos.	Ht.	PPG	RPG
Nikki McCray	F	5-11	15.2	5.9
Dana Johnson	C	6-2	15.6	7.8

Starters Returning: (3)

Name	Pos.	Ht.	PPG	RPG
Michelle Marciniak	G	5-9	10.8	2.7
Tiffani Johnson	C	6-4	9.0	6.5
Latina Davis	G	5-6	10.4	4.4

Lettermen Returning/Lost: 7/5
 Newcomers: 4
 Series Record: 28-5, UT leads
 Last Game: March 4, 1995 — UK 62, UT 74 (N)

WESTERN KENTUCKY



Paul Sanderford



Dawn Warner

Location: Bowling Green, Ky.
 Enrollment: 14,900
 Founded: 1906
 President: Dr. Thomas C. Meredith
 Conference: Sun Belt
 Nickname: Lady Toppers
 Colors: Red and White
 Arena (Cap): E.A. Diddle Arena (11,300)

Athletics Director: Lewis Mills
 Office Phone: (502) 745-3542
 Sports Information Director: Paul Just
 Office Phone: (502) 745-4298
 Basketball Contact: Dan Wallenberg
 Home Phone: (502) 793-9931
 Press Row Phone: (502) 745-4298
 SID Mailing Address: Sports Information, E.A. Diddle Arena #146 Western Kentucky University 1526, Russellville Road, Bowling Green, KY 42101
 FAX Number: (502) 745-3444
 Basketball Office Phone: (502) 745-2133
 Best Time to Reach Coach: Mornings
 Head Coach (Alma Mater): Paul Sanderford (Methodist College '72)
 Record at Western Kentucky (Years): 324-98 (13 years)
 Overall Record (Years): 324-98 (13 years)
 Assistant Coaches (Alma Maters): Steve Small (Campbellsville '70), Mary Taylor Cowles (Western Kentucky, '91), David Graves (Western Kentucky '91)
 1994-95 Record: 28-4
 Conference (Finish): 11-3 (2nd)
 1994-95 Postseason Play: Lost to Tennessee 87-65 in the NCAA Sweet Sixteen



Starters Lost: (4)

Name	Pos.	Ht.	PPG	RPG
Gwen Doyle	F	6-0	15.6	7.5
Tara Cosby	C	6-3	12.9	7.9
Veronica Cook	C	6-1	12.6	7.6
Ida Bowen	G	6-2	7.2	4.4

Starters Returning: (1)

Name	Pos.	Ht.	PPG	RPG
Dawn Warner	G	5-7	10.7	3.0

Letterwinners Returning/Lost: 6/6
 Newcomers: 6
 Series Record: 10-9, UK leads
 Last Game: December 11, 1994 — UK 48, WKU 64

1994-95 FINAL CUMULATIVE STATISTICS

RECORD: 14-14 HOME: 8-5 AWAY: 5-8 NEUTRAL 1-1

PLAYER	G-GS	MIN-AVG.	FG-FGA	PCT.	3P-3FA	PCT.	FT-FTA	PCT.	OFF-DEF	TOT-AVG.	PF-FD	AT	TO BS	ST	PTS-AVG
Stacey Reed	28-28	926-33.1	149-377	39.5	37-131	28.2	52-69	75.4	74-116	190-6.8	66-0	113	109 0	75	387-13.8
Karri Koach	28-28	718-25.6	123-278	44.2	4-19	21.1	98-136	72.1	55-110	165-5.9	96-1	23	91 30	18	348-12.4
C. Roberts	27-24	782-29.0	75-187	40.1	47-130	36.2	15-19	78.9	27-53	80-3.0	47-0	51	39 4	30	212-7.9
Christina Jansen	28-28	801-28.6	67-235	28.5	39-151	25.8	17-34	50.0	18-70	88-3.1	74-2	82	70 1	66	190-6.8
Shaunda Roberts	28-0	393-14.0	64-178	36.0	25-77	32.5	30-35	85.7	23-45	68-2.4	24-0	7	22 1	17	183-6.5
Kim Denkins	27-9	503-18.6	56-131	42.7	0-0	0.00	35-48	72.9	52-90	142-5.3	48-0	17	24 16	25	147-5.4
Vonda Jackson	20-1	248-12.4	37-76	48.7	0-1	0.00	25-39	64.1	24-35	59-3.0	35-0	11	25 2	3	99-5.0
Keeoma Wardford	28-0	374-13.4	46-103	44.7	0-0	0.00	10-19	52.6	35-38	73-2.6	24-0	8	21 5	11	102-3.6
Julie Swarens	27-4	316-11.7	31-74	41.9	11-31	35.5	4-7	57.1	12-29	41-1.5	13-0	11	11 0	9	77-2.9
S.Higginbotham	4-0	13-3.3	1-3	33.3	1-3	33.3	4-4	100.0	2-0	2-0.5	3-0	1	0 0	0	7-1.8
S. Baker	27-18	352-13.0	15-63	23.8	0-0	0.00	17-41	41.5	36-24	60-2.2	59-0	15	31 1	11	47-1.7
L. Peterson	20-0	127-6.4	15-41	36.6	0-5	0.00	3-11	27.3	8-19	27-1.4	9-0	4	13 0	6	33-1.7
A. Sarkalahti	13-0	35-2.7	3-7	42.9	0-0	0.00	0-2	0.00	0-1	1-0.1	4-0	3	1 1	0	6-0.5
KENTUCKY	28	5588	682-1753	38.9	164-548	29.9	310-464	66.8	366-630	1100-39.3	502	346	457 61	271	1838-65.6
Opponents	28	5588	628-1555	40.4	108-387	27.9	394-568	69.4	358-748	1106-39.5	480	315	552 56	220	1758-62.8

1994-95 WOMEN'S BASKETBALL SUPERLATIVES

POINTS	TEAM	ASSISTS	4 Christina Jansen vs. S. Carolina, Jan. 7
91 vs. Marshall Feb. 8		20 vs. UNC-Asheville Feb. 1	4 Chrissy Roberts vs. UCLA, Dec. 28
85 vs. South Carolina Jan. 7		19 vs. Marshall Feb. 8	4 Christina Jansen vs. Western Ky, Dec. 11
80 vs. Eastern Ky. Feb. 22		18 vs. Eastern Ky. Feb. 22	4 Shaunda Roberts vs. Detroit, Dec. 1
			3 Shaunda Roberts vs. Auburn, Mar. 3
REBOUNDS		STEALS	THREE POINT ATTEMPTS
52 vs. Georgia Jan. 22		19 vs. Cal State Dec. 31	11 Christina Jansen vs. Louisville, Jan. 11
50 vs. Eastern Ky. Feb. 22		14 vs. Memphis Dec. 19	11 Chrissy Roberts vs. UCLA, Dec. 28
48 vs. South Carolina Jan. 7		13 vs. UNC-Asheville Feb. 1	10 Christina Jansen vs. Auburn, Jan. 29
FIELD GOALS		BLOCKS	FREE THROWS
34 vs. Marshall Feb. 8		7 vs. Eastern Ky. Feb. 22	9 Karri Koach vs. Memphis, Dec. 19
33 vs. Eastern Ky. Feb. 22		5 vs. Marshall Feb. 8	8 Kim Denkins vs. LSU, Feb. 25
32 vs. Louisville Jan. 11		5 vs. Miss. State Jan. 15	8 Karri Koach vs. Auburn, Jan. 29
		4 vs. Auburn Mar. 3	7 Karri Koach vs. Auburn, Mar. 3
FIELD GOAL ATTEMPTS		INDIVIDUAL	FREE THROW ATTEMPTS
80 vs. Louisville Jan. 11		POINTS	10 Kim Denkins vs. LSU, Feb. 25
76 vs. UCLA Dec. 20		26 Stacey Reed vs. Louisville, Jan 11	10 Karri Koach vs. Auburn, Jan. 29
73 vs. Ohio State Dec. 4		26 Stacey Reed vs. Ohio St., Dec. 4	10 Karri Koach vs. Memphis, Dec. 19
		24 Stacey Reed vs. UMass, Nov. 25	8 Karri Koach vs. Auburn, Mar. 3
THREE POINT FIELD GOAL ATTEMPTS		REBOUNDS	ASSISTS
32 vs. UCLA Dec. 28		11 Stacey Reed vs. Eastern Ky., Feb. 22	9 Christina Jansen vs. Florida, Jan. 4
29 vs. Auburn Jan. 29		11 Stacey Reed vs. Louisville, Jan. 11	8 Stacey Reed vs. Alabama, Feb. 11
28 vs. Marshall Feb. 8		10 Kim Denkins vs. Eastern Ky., Feb. 22	8 Stacey Reed vs. Ole Miss, Dec. 18
FREE THROWS		FIELD GOALS	7 Stacey Reed vs. Cal State, Dec. 31
20 vs. UMass Nov. 25		13 Stacey Reed vs. Ohio State, Dec. 4	STEALS
19 vs. Auburn Mar. 3		10 Stacey Reed vs. Louisville, Jan. 11	6 Christina Jansen vs. Florida, Jan. 4
18 vs. LSU Feb. 25		9 Stacey Reed vs. UNC-Asheville, Feb. 1	6 Stacey Reed vs. UMass, Nov. 25
FREE THROW ATTEMPTS		FIELD GOAL ATTEMPTS	5 Christina Jansen vs. Arkansas, Feb. 4
28 vs. UMass Nov. 25		28 Stacey Reed vs. Ohio State, Dec. 4	BLOCKS
25 vs. Auburn Mar. 3		20 Karri Koach vs. Vanderbilt, Jan. 26	3 Karri Koach vs. Auburn, Mar. 3
25 vs. LSU Feb. 25		18 Stacey Reed vs. Louisville, Jan. 11	3 Kim Denkins vs. Eastern Ky., Feb. 22
24 vs. Georgia Jan. 22		THREE POINT FIELD GOALS	3 Karri Koach vs. Marshall, Feb. 8
		4 Christina Jansen vs. Marshall, Feb. 8	3 Karri Koach vs. Miss. State, Jan. 15
		4 Chrissy Roberts vs. Arkansas, Feb. 4	3 Karri Koach vs. Indiana, Dec. 7
			2 Karri Koach vs. Eastern Ky., Feb. 22

	UK	Opp.
-A-		
Alabama	.8	.9
Alabama-Birmingham	.3	.0
American University	.1	.0
Anderson College	.0	.1
Arkansas	.4	.2
Asbury College	.0	.1
Auburn	.5	.11
Austin Peay	.2	.1
Australian National Team	.0	.1
-B-		
Bellhaven	.0	.1
Bellarmine	.7	.0
Belmont	.2	.1
Berea	.2	.0
Bowling Green	.1	.0
Bradley	.2	.0
Butler	.2	.0
-C-		
Cal-Long Beach State	.1	.0
Cal State Northridge	.1	.0
Carson-Newman	.2	.0
Central Florida	.2	.0
Central Missouri	.1	.0
Centre	.1	.0
Charleston	.3	.0
Chicago State	.1	.0
Cincinnati	.16	.3
Cleveland State	.1	.0
Connecticut	.1	.1
Czechoslovakian National Team	.0	.1
-D-		
Dayton	.13	.3
Delta State	.0	.1
DePaul	.2	.0
Detroit	.6	.0
Drake	.0	.1
Duke	.1	.0
Duquesne	.1	.0
-E-		
East Carolina	.3	.0
East Tennessee	.1	.0
Eastern Kentucky	.22	.8
Eastern Michigan	.1	.0
Edinboro	.0	.1
Elon College	.0	.1
Eastern Illinois	.1	.0
-F-		
Florida	.12	.10
Florida State	.1	.0
-G-		
Georgetown	.6	.0
George Washington	.0	.1
Georgia	.7	.14
Georgia State	.1	.0
Gulf Coast	.1	.0
-H-		
Holy Cross	.1	.0
Houston	.0	.1
Howard	.1	.0
-I-		
Illinois	.2	.3
Illinois State	.1	.1
Immaculata	.1	.0
Indiana	.13	.8
Indiana State	.2	.0
Iowa	.0	.1
-J-		
James Madison	.1	.1
Japan National Team	.10	.6
-K-		
Kansas	.2	.1
Kentucky State	.2	.0
Kent State	.1	.0
-L-		
LSU	.5	.9
Louisiana Tech	.0	.3
Louisville	.26	.9

	UK	Opp.
-M-		
Maine	.1	.0
Marist	.1	.0
Marquette	.2	.0
Marshall	.12	.3
Maryland	.0	.1
Massachusetts	.1	.0
Memphis	.2	.3
Miami (Fla.)	.4	.0
Miami of Ohio	.7	.0
Michigan	.1	.0
Michigan State	.1	.0
Middle Tennessee State	.9	.2
Mississippi	.2	.11
Mississippi State	.10	.5
Mississippi State Co. of Women	.0	.1
Mississippi University for Women	.1	.1
Missouri	.1	.0
Morehead	.31	.5
Morris Harvey College	.1	.0
Mount Saint Joseph	.5	.1
Murray State	.14	.2
-N-		
National College	.3	.0
Nebraska	.0	.1
New Orleans	.1	.1
UNC-Asheville	.1	.0
UNC-Chapel Hill	.0	.2
North Carolina-Charlotte	.0	.1
North Carolina State	.2	.2
Northern Kentucky	.10	.4
NE Louisiana	.1	.0
-O-		
Ohio State	.8	.10
Ohio University	.2	.1
Oklahoma State	.0	.1
Old Dominion	.2	.7
Oregon	.0	.1
-P-		
Pittsburgh	.1	.0
Purdue	.0	.1
Pepperdine	.1	.0
-R-		
Radford	.1	.0
Rutgers	.3	.1
-S-		
Seton Hall	.1	.0
South Carolina	.11	.3
South Carolina State	.1	.0
South Florida	.1	.0
Southern Illinois	.2	.0
Southern Utah	.1	.0
Spalding	.1	.0
Stetson	.1	.0
St. John's	.2	.2
Syracuse	.1	.0
-T-		
Tennessee	.5	.28
Tennessee-Chattanooga	.4	.0
Tennessee-Martin	.1	.2
Tennessee State	.2	.0
Tennessee Tech	.7	.6
Texas	.0	.1
Toledo	.1	.0
-U-		
Union College	.1	.0
UCLA	.1	.2
-V-		
Valdosta State	.1	.0
Vanderbilt	.11	.10
Virginia Tech	.1	.1
-W-		
Western Carolina	.0	.1
Western Kentucky	.10	.9
West Michigan	.1	.0
West Virginia AAU	.1	.0
West Virginia	.2	.0
Wichita State	.1	.0

Career Records Since 1977

- Most Points—2,763, Valerie Still, 119 games, 1978-83
- Best Scoring Average—23.2, Valerie Still, 119 games, 1979-83
- Most Field Goal Attempts—1,931, Valerie Still, 119 games, 1979-83
- Most Field Goals Made—1,118, Valerie Still, 119 games, 1979-83
- Best Field Goal Percentage—58.6 (586-999), Liz Lukschu, 107 games, 1977-81
- Most Free Throw Attempts—766, Valerie Still, 119 games, 1979-83
- Most Free Throws Made—527, Valerie Still, 119 games, 1979-83
- Best Free Throw Percentage—Diane Stephens 82.4 (103-125), 1984-85
- Most Rebounds—1,525, Valerie still, 119 games, 1979-83
- Best Rebounding Average—12.8, Valerie Still, 119 games, 1979-83
- Most Assists—731, Patty Jo Hedges, 120 games, 1979-83 (6.1 average)
- Most Steals—309, Stacey Reed, 1991-95
- Most 3-Point Goals Attempted—548, Stacey Reed, 1991-95
- Most 3-Point Goals Made—176, Stacey Reed, 1991-95
- Best 3-Point Goal Percentage—39.7 (110-277) Kristi Cushenberry, 1988-92
- Most Games Played—120, Patty Jo Hedges, 1979-83

Individual Records Since 1974

- Most Points
Game—42, Valerie Still vs. Charleston 12/19/82
Season—794, Valerie Still, 1981-82
- Highest Scoring Average
Season—25.5, Pam Browning, 1976-77
- Most 2-Point Field Goal Attempts
Game—29, Pam Browning vs. Central Missouri, 1976-77
Season—565, Valerie Still, 1981-82
- Most 3-Point Field Goal Attempts
13, Stacey Reed vs. Western Kentucky, 12/10/93
- Most 3-Point Goals Made
6, Tedra Eberhart vs. Detroit, 12/01/93
- Best 3-Point Goal Percentage
51.4 (19-37) Tedra Eberhart, 1991-92
51.4 (18-35) Kristi Cushenberry, 1988-89
- Best Field Goal Percentage
Game—(Min. 10 made) 100.00 (10-10) Lisa Collins vs. LSU, 3/3/84
Season—61.7 (169-275) Liz Lukschu, 1979-80
- Most Free Throws Attempted
Game—17, Liz Lukschu vs. Morehead, 1979-80
Season—263, Pam Browning, 1976-77
- Most Free Throws Made
Game—14, Stacy McIntyre vs. Houston, 1991-92
Season—196, Pam Browning, 1976-77
Consecutive—26, Debbie Miller, 1985-86
- Best Free Throw Accuracy—(40 or more made)
Season—87.0 (80-92) Jodie Whitaker, 1987-88

Most Rebounds

Game—27, Valerie Still vs. National College, 2/9/82
Season—457, Valerie Still, 1981-82

Best Rebounding Average

Season—16.8 Pam Browning, 1974-75

Most Steals

Game—11, Leslie Nichols vs. Louisville, 1986
Season—104, Leslie Nichols, 1985-86

Most Assists

Game—16, Patty Jo Hedges vs. Cincinnati, 1/15/82
Season—209, Patty Jo Hedges, 1981-82

Team Records Since 1974

- Most Points—121 vs. Kentucky State, 11/24/89
- Most Points, Both Teams—209 (UK 107 vs. Detroit 102), (2OT) 12/28/83
- Most Points, Home Floor—121, vs. Kentucky State, 11/24/89
- Most Points, Opponent's Floor—107 vs. Detroit, 12/28/83
- Most Points, One Half—64 vs. Miami, 2/8/86
- Fewest Points, One Half—14 vs. Arkansas, 1/23/93
- Fewest Points, Both Teams—88 (UK 43, Arkansas 45 in 1993)
- Biggest Victory Margin—77 (UK 121 vs. Kentucky State 45, 11/24/89)
- Worst Defeat—54 pts. (UK 53 vs. Tennessee 107), 1986
- Most Points in Losing Game—90 vs. Tennessee, 92 (2OT), 1977-78
- Fewest Points Allowed—32 (Bellarmine) in 1974
- Most Points Allowed—107 (Tennessee) in 1976
- Most 2-Point Field Goals Attempted—101 vs. Marshall, 1977-78
- Most 2-Point Field Goals Made—36 vs. Alabama, 3/8/92
- Most 3-Point Field Goals Attempted—32 vs. UCLA, 12/28/94
- Most 3-Point Field Goals Made—13 vs. Detroit, 12/1/93; 13 vs. South Carolina, 1/7/95
- Best Field Goal Percentage—71.4 (35-49) vs. Alabama 2/7/87
- Lowest Field Goal Percentage—22.0 (15-68) vs. WKU 12/11/95
- Most Free Throws Attempted—50 vs. Louisville, 2/19/92
- Most Free Throws Made—33 vs. Louisville, 2/19/92
- Fewest Throws Attempted—4 vs. Mississippi, Feb. 3, 1985
- Fewest Free Throws Made—4 vs. Mississippi, Feb. 3, 1985
- Best Free Throw Percentage—100.0 (11-11) vs. Morehead, 1976-77
- Lowest Free Throw Percentage—25.0 (6-24) vs. Old Dominion in AIAW Region II Tournament, 1977-78
- Most Rebounds—66 vs. Rutgers 1/12/80 and vs. National College 2/9/82
- Most Games Played—35, 1977-78
- Most Wins—25, 1980-81
- Most Losses—16, 1978-79 and 1988-89
- Fewest Wins—12, 1988-89

- Fewest Losses—5, 1979-80 and 1982-83
- Longest Winning Streak—6, 1988-89
- Most Points—2,733 in 35 games, 1977-78
- Fewest Points—1,450 in 25 games, 1974-75
- Greatest Average Scoring Margin—17.7 in 29 games, 1979-80
- Highest Scoring Average—83.5 in 29 games, 1979-80
- Lowest Scoring Average—59.5 in 26 games, 1974-75
- Best Winning Percentage—82.8 (24.5) in 1979-80
- Worst Winning Percentage—42.8 (12-16) in 1988-89
- Most Field Goal Attempts—2,550 in 35 games, 1977-78
- Most Field Goals Made—1,096 in 35 games, 1977-78
- Highest Field Goal Percentage—51.3 in 28 games, 1983-84
- Most Free Throws Attempted—859 in 35 games, 1977-78
- Most Free Throws Made—560 in 31 games, 1989-90
- Highest Free Throw Percentage—78.8 in 28 games, 1983-84
- Most Personal Fouls—747 in 1977-78
- Most Points Allowed—2,533 in 35 games, 1977-78
- Most Rebounds—1,426 in 35 games, 1977-78
- Best Rebounding Average—48.7 in 29 games, 1979-80

Miscellaneous Records Since 1974

- Memorial Coliseum Record—225 wins, 80 losses
- Rupp Arena Record—10 wins, 3 losses
- Consecutive Homecourt Wins—31 (1980-82)
- Home Attendance Record—10,622 vs. Old Dominion, Feb. 5, 1983, Memorial Coliseum
- Highest National Ranking—4th on Jan. 3, 1983 and on Feb. 7, 1983
- Last National Ranking—No. 24, January 11, 1993 (AP), No. 25, January 5, 1993 (USA Today)
- Last NCAA Tournament Appearance—1990-91
- Record in postseason play—20-19

Year-by-Year HOME Attendance Averages

Year	Games	Total Attendance	Avg.
1994-95	13	15,540	1,195
1993-94	13	17,649	1,358
1992-93	13	19,511	1,501
1991-92	13	17,087	1,314
1990-91	14	16,011	1,143
1989-90	14	18,777	1,341
1988-89	13	14,575	1,121
1987-88	16	13,400	837
1986-87	13	18,025	1,386
1985-86	16	18,887	1,180
1984-85	16	23,990	1,499
1983-84	17	18,880	1,110
1982-83	17	61,975	*3,645
1981-82	19	41,000	2,158
1980-81	15	29,224	1,948
1979-80	15	22,500	1,500

*Led Nation

KENTUCKY
Women's basketball

ALL-TIME LETTERWINNERS

All-Time Lineups Since 1978

1978-1979 (13-16)		
Liz Lukschu	14.8 ppg	7.1 rpg
Debra Oden	8.9 ppg	7.8 rpg
Janet Timperman	8.8 ppg	4.7 rpg
Linda Edelman	7.5 ppg	4.3 rpg
Geri Grigsby	7.4 ppg	1.9 rpg
1979-1980 (24-5)		
Valerie Still	22.1 ppg	13.9 rpg
Liz Lukschu	15.2 ppg	6.9 rpg
Lea Wise	8.2 ppg	2.2 rpg
Maria Donhoff	7.7 ppg	5.2 rpg
Patty Jo Hedges	7.4 ppg	2.2 rpg
Lori Edington	6.8 ppg	2.8 rpg
1980-1981 (25-6)		
Valerie Still	20.9 ppg	10.9 rpg
Liz Lukschu	14.9 ppg	6.6 rpg
Patty Jo Hedges	9.1 ppg	3.5 rpg
Maria Donhoff	8.2 ppg	5.5 rpg
Lea Wise	8.7 ppg	2.0 rpg
1981-1982 (24-8)		
Valerie Still	24.8 ppg	14.3 rpg
Lea Wise	11.6 ppg	2.5 rpg
Tayna Fogle	10.9 ppg	5.6 rpg
Lisa Collins	7.7 ppg	4.2 rpg
Patty Jo Hedges	10.1 ppg	4.2 rpg
1982-1983 (23-5)		
Valerie Still	25.0 ppg	12.0 rpg
Patty Jo Hedges	12.6 ppg	4.7 rpg
Lea Wise	12.1 ppg	2.3 rpg
Leslie Nichols	11.4 ppg	7.0 rpg
Lisa Collins	7.3 ppg	3.7 rpg
1983-1984 (15-13)		
Leslie Nichols	18.4 ppg	8.0 rpg
Lisa Collins	12.3 ppg	3.7 rpg
Diane Stephens	12.7 ppg	2.9 rpg
Jody Runge	9.0 ppg	3.7 rpg
Sandy Harding	6.4 ppg	2.5 rpg
Karen Mosley	12.6 ppg	6.6 rpg
1984-1985 (16-12)		
Leslie Nichols	18.4 ppg	9.1 rpg
Karen Mosley	12.9 ppg	6.9 rpg
Diane Stephens	12.6 ppg	3.7 rpg
Sandy Harding	8.4 ppg	2.1 rpg
Debbie Miller	7.1 ppg	5.4 rpg
1985-1986 (18-11)		
Leslie Nichols	16.7 ppg	7.4 rpg
Debbie Miller	12.4 ppg	5.8 rpg
Karen Mosley	12.0 ppg	6.4 rpg
Belitta Croley	12.1 ppg	5.4 rpg
Sandy Harding	9.5 ppg	2.2 rpg
Jodie Whitaker	10.7 ppg	2.1 rpg
1986-1987 (17-11)		
Bebe Croley	17.7 ppg	7.1 rpg
Debbie Miller	14.4 ppg	8.0 rpg
Sandy Harding	12.5 ppg	3.5 rpg
Jodie Whitaker	12.1 ppg	3.1 rpg
Pam Shrum	3.4 ppg	2.8 rpg
1987-1988 (14-15)		
Bebe Croley	17.5 ppg	8.3 rpg
Jodie Whitaker	15.7 ppg	4.6 rpg
Pam Shrum	13.7 ppg	7.1 rpg
Monique Tarantini	7.6 ppg	3.6 rpg
Lora Spencer	6.2 ppg	4.5 rpg
1988-1989 (12-16)		
Kristi Cushenberry	12.9 ppg	3.9 rpg
Jodie Whitaker	12.8 ppg	3.8 rpg
Ruth Mountain	9.6 ppg	4.2 rpg
Pam Shrum	9.0 ppg	4.0 rpg
Vanessa Foster-Sutton	8.5 ppg	6.1 rpg
1989-1990 (23-8)		
Vanessa Foster-Sutton	12.5 ppg	7.6 rpg
Kristi Cushenberry	11.5 ppg	2.6 rpg
Lisa Ellis	11.4 ppg	7.0 rpg
Stacy McIntyre	7.6 ppg	4.7 rpg
Malinka Salhi	6.1 ppg	1.8 rpg
1990-1991 (20-9)		
Stacy McIntyre	15.0 ppg	5.1 rpg
Jocelyn Mills	12.9 ppg	8.9 rpg
Kristi Cushenberry	11.0 ppg	3.0 rpg
Tracye Davis	9.9 ppg	3.4 rpg
Pattresa Leonard	8.3 ppg	5.5 rpg
1991-1992 (16-14)		
Stacy McIntyre	16.1 ppg	4.9 rpg
Kristi Cushenberry	10.7 ppg	3.0 rpg
Stacey Reed	8.9 ppg	2.9 rpg
Pattresa Leonard	7.8 ppg	6.0 rpg
Jennifer Gray	4.6 ppg	3.2 rpg
1992-1993 (18-10)		
Jocelyn Mills	15.4 ppg	7.5 rpg
Stacey Reed	11.4 ppg	4.0 rpg
Mia Daniel	10.7 ppg	6.5 rpg
Tedra Eberhart	10.0 ppg	5.6 rpg
Jennifer Gray	7.8 ppg	4.4 rpg
1993-94 (17-11)		
Stacey Reed	18.2 ppg	6.8 rpg
Tedra Eberhart	16.4 ppg	6.4 rpg
Chris Jansen	7.6 ppg	2.4 rpg
Christe Jordan	7.3 ppg	4.5 rpg
Karri Koach	6.2 ppg	4.8 rpg
1994-95 (14-14)		
Stacey Reed	13.8 ppg	6.8 rpg
Karri Koach	12.4 ppg	5.9 rpg
Chrissy Roberts	7.9 ppg	3.0 rpg
Christina Jansen	6.8 ppg	3.1 rpg
Stephanie Baker	1.7 ppg	2.2 rpg

B		Lynnette Lewis	1980-84
Arlene Baluyut	1979	Margaret Ligon	1923
Stephanie Baker	1993-95	Kathy Lokie	1980-82
Cathy Barber	1980	Tundra Love	1990-91
Pearl Bastin	1912	Elisabeth Lukschu	1977-81
Miss Bedinger	1912	M	
Sarah Blanding	1923	Debbie Mack	1976-80
Margaret Block	1921	Donna Martin	1980-84
Terry Boyd	1976-78	Ruth McChesney	1912-14
Pam Browning	1976-78	Stacy McIntyre	1988-92
Miss Butler	1915	Becky McKinley	1992-93
C		Debbie Miller	1983-87
Kayla Campbell	1990-94	Kris Miller	1986-90
Catherine Carmondy	1907	Shelly Miller	1984-86
Elizabeth Carroll	1923	Jocelyn Mills	1989-93
Lisa Collins	1980-84	Jeanine Mjoseph	1978
Mitzi Combs	1976-78	Mildred Morris	1921-22
Grace Conn	1904	Karen Mosley	1982-86
Nell Crane	1917-18	Ruth Mountain	1989
Celia Cregor	1916-18	N	
Belitta Croley	1984-88	Terri Naiser	1981-83
Anne Crenshaw	1906-07	Leslie Nichols	1982-86
Lillian Cromwell	1918-21	Shelby Northcutt	1922
Kristi Cushenberry	1988-1992	O	
D		Debra Oden	1976-80
Mia Daniel	1989-93	P	
Tracye Davis	1987-91	Alice Pence	1903-05
Lucy Dean	1919	Christina Pence	1903-05
Maria Donhoff	1977-81	Mary Belle Pence	1913
Tammy Dowdell	1989-90	Michele Pennie	1984-88
E		Eliza Piggott	1917
Tedra Eberhart	1990-94	Mildred Porter	1920-21
Linda Edelman	1976-80	Dorothy Potter	1922
Lori Edgington	1979-82	Cathy Proctor	1989-93
Lisa Ellis	1988-90	R	
Bernice Ellwanger	1917	Rebekah Reasor	1990-1992
F		Stacey Reed	1991-95
Harriet Felsenthal	1922	Chrissy Roberts	1993-95
Denise Fetter	1979	Mary Rodes	1909
Miss Flanery	1916	Jody Runge	1980-84
Ruby Fleming	1908	S	
Tayna Fogle	1978-82	Malinka Salhi	1988-90
Vanessa Foster-Sutton	1988-90	Lucille Schaefer	1913
Minnie Frost	1908-09	Mary Scott	1904-06
G		Bessie Shaw	1904
Sharon Garland	1980	Pam Shrum	1985-89
Lucille Gastineau	1913	Lyssa Simpson	1993-94
Jennifer Gray	1990-94	Bonnie Sizemore	1978
Geri Grigsby	1977-80	Myrtle Smith	1917
H		Lora Spencer	1986-89
Margaret Harbison	1920	Florine Starr	1921
Sandy Harding	1983-87	Diane Stephens	1981-85
Antionette Harrison	1923	Nancy Stephenson	1922
Bessie Hayden	1909-10	Angel Stevens	1987-89
Lillian Hayden	1917-19	Theresa Stewart	1989
Patty Jo Hedges	1979-83	Valerie Still	1979-83
Elsie Heller	1913-16	T	
Jamie Heller	1921	Monique Tarantini	1984-88
Liz Helm	1924	Olive Taul	1914-15
Katie Henry	1919-21	Janet Timperman	1976-79
Lucy Hopper	1906-07	U	
Caroline Huelskoetter	1979	Laura Upton	1976-78
Florence Hughes	1912-14	V	
Irene Hughes	1912	Esther Vaughn	1907-09
I		Alice Volkman	1906
Nancy Innes	1914-17	W	
J		Jane Wanless	1908
Helen Jaeger	1904	Keeoma Wardford	1993-95
Margaret Jameson	1921-22	Melanie Warren	1983-87
Jessie Jones	1912	Helen Wells	1922
Christe Jordan	1990-94	Jodie Whitaker	1985-89
K		Nell Whitefield	1904
Dot Keifer	1924	Alice Cary Williams	1909
Dot Kerth	1924	Elizabeth Wilson	1922
Karen Killen	1990-91	Lucy Wilson	1922-24
Karri Koach	1991-95	Lea Wise	1979-83
Beth Kogoy	1981	Nailine Wood	1913-15
L		Y	
Pattresa Leonard	1989-92	Bernice Young	1920-21

All-Time Scoring Leaders (1,000 or more points)

Valerie Still	1979-83	2,763
Leslie Nichols	1982-86	1,798
Pam Browning	1974-78	1,598
Liz Lukschu	1977-81	1,488
Stacey Reed	1991-95	1,482
Jodie Whitaker	1985-89	1,431
Kristi Cushenberry	1988-92	1,358
Belitta Croley	1984-88	1,339
Stacy McIntyre	1998-92	1,215
Maria Donhoff	1977-81	1,187
Lea Wise	1979-83	1,179
Patty Jo Hedges	1979-83	1,176
Jocelyn Mills	1989-93	1,170
Karen Mosley	1982-86	1,135
Janet Timperman	1975-79	1,080
Tedra Eberhart	1990-94	1,071
Debbie Miller	1983-87	1,031
Sandy Harding	1983-87	1,023

All-Time Assists Leaders

Patty Jo Hedges	1979-83	731
Sandy Harding	1983-87	706
Jodie Whitaker	1985-89	464
Lea Wise	1979-83	461
Stacey Reed	1991-95	442
Tracye Davis	1990-91	367
Leslie Nichols	1982-86	323
Lisa Collins	1980-84	322

All-Time Rebounding Leaders

Valerie Still	1979-83	1,525
Leslie Nichols	1982-86	877
Debra Oden	1976-80	785
Liz Lukschu	1977-81	722
Jocelyn Mills	1989-93	703
Maria Donhoff	1977-81	692

All-Time Steals Leaders

Stacey Reed	1991-95	309
Leslie Nichols	1982-86	278
Patty Jo Hedges	1979-83	272
Sandy Harding	1983-87	224
Valerie Still	1979-83	199
Stacy McIntyre	1988-92	189
Tedra Eberhart	1990-94	188
Belitta Croley	1984-88	182
Tracye Davis	1990-91	159
Jodie Whitaker	1985-89	158
Lea Wise	1979-83	157

Year-By-Year Scoring Leaders

YEAR	PLAYER	AVG.	GAMES
1974-75	Pam Browning	11.4	26
1975-76	Pam Browning	13.4	20
1976-77	Pam Browning	25.5	26
1977-78	Maria Donhoff	12.5	33
1978-78	Liz Lukschu	14.8	29
1979-80	Valerie Still	22.1	29
1980-81	Valerie Still	20.9	31
1981-82	Valerie Still	24.8	32
1982-83	Valerie Still	25.0	28
1983-84	Leslie Nichols	18.4	28
1984-85	Leslie Nichols	18.4	28
1985-86	Leslie Nichols	16.7	29
1986-87	Bebe Croley	17.7	28
1987-88	Bebe Croley	17.5	23
1988-89	Kristi Cushenberry	12.9	28
1989-90	Vanessa Foster-Sutton	12.5	31
1990-91	Stacy McIntyre	15.0	29
1991-92	Stacy McIntyre	16.1	30

1992-93	Jocelyn Mills	15.4	28
1993-94	Stacey Reed	18.2	28
1994-95	Stacey Reed	13.8	28

Kodak All-American

Valerie Still	Center	1983
Valerie Still	Center	1982

Street and Smith All-American

Valerie Still	Center	1983
Valerie Still	Center	1982
Valerie Still	Forward	1981
Pam Browning	Center	1977

Basketball Weekly All-American

Valerie Still	Center	1983
Valerie Still	Center	1982

National Women's Invitational
Tournament All-American

Maria Donhoff	Forward	1978
Vanessa Foster-Sutton	Center	1990
Kristi Cushenberry	Guard	1990

Coaching Records

SUE TUSSEY

1980	8.3
------	-----

BARBARA CALL

1971	11.3
------	------

SUSAN FEAMSTER

1971-72	10-3
1972-73	10-5
1973-74	15-10
1974-75	16-9
1975-76	13-12
Overall	64-39

DEBBIE YOW

1976-77	19-7
1977-78	23-12
1978-79	13-16
1979-80	24-5
Overall	79-40

TERRY HALL

1980-81	25-6
1981-82	24-8
1982-83	23-5
1983-84	15-13
1984-85	16-12
1985-86	18-11
1986-87	17-11
Overall	138-66

SHARON FANNING

1987-88	14-15
1988-89	12-16
1989-90	23-8
1990-91	20-9
1991-92	16-14
1992-93	18-10
1993-94	17-11
1994-95	14-14
Overall	134-97

KENTUCKY
Women's basketball

All Southeastern Conference

Stacey Reed	Guard	1994
Jocelyn Mills	Forward	1993
Vanessa Foster-Sutton	Forward	1989
Belitta Croley	Forward	1988
Sandy Harding	Guard	1987
Leslie Nichols	Forward	1986
Leslie Nichols	Forward	1985
Leslie Nichols	Forward	1984
Patty Jo Hedges	Guard	1983
Valerie Still	Center	1983
Valerie Still	Center	1982
Lea Wise	Guard	1982

All-SEC Freshman Team

Kristi CushenberryGuard1989

Academic All-Southeastern Conference

1995 -	Karri Koach, Center
	Julie Swarens-Beickman, Guard
1994 -	Jennifer Gray, Center
	Karri Koach, Center
	Julie Swarens, Guard
	Stacey Reed, Guard
1993 -	Jennifer Gray, Center
	Karri Koach, Center
	Cathy Proctor, Forward
1992	Kristi Cushenberry, Guard
	Stacy McIntyre, Forward
	Jennifer Gray, Center
	Rebekah Reasor, Forward
1991 -	Mia Daniel, Forward
	Cathy Proctor, Forward/Center
1990 -	Vanessa Foster-Sutton, Forward
1986 -	Laurie Hudgens, Forward
	Shelly Miller, Forward
1985 -	Shelly Miller, Forward
	Diane Stephens, Guard
1984 -	Donna Martin, Guard
	Jody Runge, Center

Final 1994-95 SEC Standings

School	W-L	SEC	Pct.
#Tennessee	34-3	11-0	1.000
Georgia	28-5	8-3	.727
*Vanderbilt	28-7	8-3	.727
Arkansas	23-7	7-4	.636
Florida	24-9	7-4	.636
Alabama	22-9	7-4	.636
Mississippi	21-8	6-5	.545
Auburn	17-10	5-6	.455
Kentucky	14-14	4-7	.364
South Carolina	12-16	1-10	.091
Mississippi State	9-18	1-10	.091
LSU	7-20	1-10	.091

#SEC Regular-Season Champion
*SEC Tournament Champion

80-112 Overall / 43-42 Home
25-52 Away / 12-18 Neutral

ALABAMA (8-9)

Season	W/L	Score	Site
1977-78	L	62-66	H
1978-79	L	70-83	A
1979-80	W	77-69	N (1)
1981-82	W	82-76	H (2)
1982-83	W	104-77	A
1983-84	L	49-78	H
1985-86	L	75-76	A
1986-87	W	89-80	H
1987-88	L	54-74	A
1988-89	W	89-85	H
1989-90	W	74-58	A
1990-91	L	65-72	H
1991-92	L	72-78	A
	W	95-87	N(3)
1992-93	W	77-73	H
1993-94	L	82-96	A
1994-95	L	68-62	H

AT LEXINGTON (4-4)
AT TUSCALOOSA (2-5)
AT NEUTRAL (2-0)
(1) Knoxville (SEC Tourney)
(2) SEC Tourney
(3) Albany (SEC Tourney)

ARKANSAS (4-2)

Season	W/L	Score	Site
1982-83	W	77-43	H
1991-92	W	75-74 (OT)	H
	W	95-87	N (1)
1992-93	L	43-45	A
1993-94	W	81-60	H
1994-95	L	56-62	A

AT LEXINGTON (3-0)
AT FAYETTEVILLE (0-2)
AT NEUTRAL (1-0)
(1) Albany (SEC Tourney)

AUBURN (5-11)

Season	W/L	Score	Site
1979-80	W	88-59	N (1)
1980-81	L	66-70	N (2)
1982-83	W	77-55	H
	L	70-85	N (1)
1983-84	L	63-83	A
1985-86	W	91-90 2OT	A
1986-87	L	53-72	H
1987-88	L	57-93	A
1988-89	L	70-89	H
1989-90	L	60-68	A

1990-91	L	69-72	H
1991-92	W	51-47	A
1992-93	L	49-52	H
1993-94	L	61-75	A
1994-95	L	62-73	H
	W	75-51	N (3)

AT LEXINGTON (1-5)
AT AUBURN (2-4)
AT NEUTRAL (2-2)
(1) Knoxville (SEC Tourney)
(2) Baton Rouge (SEC Tourney)
(3) UTC (SEC Tourney)

FLORIDA (12-10)

Season	W/L	Score	Site
1978-79	W	80-69	H
1981-82	W	97-61	H
	W	89-87	H
1982-83	W	71-66	H
	W	78-68	H
1983-84	L	66-68	H
	L	75-61	A
1984-85	L	64-69	A
	L	54-57	H
1985-86	L	66-68	H
1986-87	W	83-76	H
	W	75-53	N(1)
1987-88	L	64-68	A
1988-89	W	97-90	H
	L	64-67	N(2)
1989-90	W	84-70	A
	L	54-70	N(3)
1990-91	W	67-65	H
1991-92	L	73-77	A
1992-93	L	69-72	A
1993-94	L	64-81	A
1994-95	W	63-55	H

AT LEXINGTON (7-3)
AT GAINESVILLE (4-5)
AT NEUTRAL (1-2)
(1) Albany (SEC Tourney)
(2) Albany (SEC Tourney)
(3) Albany (SEC Tourney)

GEORGIA (7-14)

Season	W/L	Score	Site
1979-80	W	82-61	H (1)
1980-81	L	62-73	N (2)
1981-82	W	62-59	H
	W	77-76	A
1982-83	W	66-59	H
	L	81-99	A
1983-84	L	68-69	H
	L	61-87	A
1984-85	W	61-57	H
	L	65-87	A
	L	67-113	A
1985-86	L	64-73	A
1986-87	L	64-67	N (3)

1987-88	L	70-86	A
1988-89	L	70-92	H
1989-90	L	74-78	A
1990-91	L	71-87	H
1991-92	L	65-83	A
1992-93	W	69-60	H
1993-94	W	71-70	H
1994-95	L	57-68	H

AT LEXINGTON (5-4)
AT ATHENS (2-8)
AT NEUTRAL (0-2)
(1) Lady Kat Invitational
(2) Baton Rouge (SEC Tourney)
(3) Albany (SEC Tourney)

LSU (5-9)

Season	W/L	Score	Site
1981-82	W	85-71	H (1)
1983-84	L	81-91	N (2)
1985-86	L	63-76	H
	L	66-77	N (2)
	L	73-83	A
1986-87	L	74-88	H
1988-89	L	72-86	A
1989-90	L	79-80 (OT)	H
1990-91	L	74-78	A
	L	76-96	N (3)
1991-92	W	73-55	H
1992-93	W	72-65	A
1993-94	W	89-71	H
1994-95	W	63-49	A

AT LEXINGTON (3-3)
AT BATON ROUGE (2-3)
AT NEUTRAL (0-3)
(2) Athens (SEC Tourney)
(1) SEC Tourney
(3) Albany (SEC Tourney)

OLE MISS (2-11)

Season	W/L	Score	Site
1979-80	L	62-79	N (1)
1983-84	W	69-59	H
1984-85	L	56-82	A
1985-86	L	69-72	H
1986-87	L	64-72	A
1987-88	L	67-75	H
1988-89	L	52-70	A
1989-90	L	64-71	H
1990-91	W	87-81	A
1991-92	L	69-82	H
1992-93	L	65-77	A
1993-94	L	47-51	H
1994-95	L	58-66	A

AT LEXINGTON (1-5)
AT OXFORD (1-5)
AT NEUTRAL (0-1)
(1) Knoxville (SEC Tourney)

MISSISSIPPI STATE (10-5)

Season	W/L	Score	Site
1978-79	L	52-67	A
1979-80	W	86-68	H (1)
1980-81	W	106-82	N (2)
1984-85	L	55-58	N (3)
1985-86	W	66-54	H
1986-87	L	61-81	A
1987-88	L	61-68	H
1988-89	L	86-61	A
1989-90	W	75-64	H
1990-91	W	75-64	A
1991-92	W	75-52	A
1992-93	W	73-53	N
1993-94	W	84-73	N (4)
1994-95	W	81-79	H
		65-53	A

AT LEXINGTON (5-1)
AT STARKVILLE (3-3)
AT NEUTRAL (2-1)
(1) Lady Kat Invitational
(2) Baton Rouge (SEC Tourney)
(3) Oxford (SEC Tourney)
(4) UTC (SEC Tourney)

SOUTH CAROLINA (11-3)

Season	W/L	Score	Site
1978-79	L	41-66	H
1979-80	L	61-84	A
1980-81	W	70-65 (OT)	N (1)
	W	87-69	N (2)
1981-82	W	73-69	A
	L	81-91	H
1982-83	W	89-77	A
1983-84	W	77-69	A
1984-85	W	75-63	H
1991-92	W	75-63	A
1992-93	W	76-55	H
1993-94	W	82-63	A
	W	83-80	N (3)
1994-95	W	85-67	H

AT LEXINGTON (5-1)
AT COLUMBIA (3-2)
AT NEUTRAL (3-0)
(1) AIAW Region II Tourney
(2) NCAA Midwest Regional
(3) UTC (SEC Tourney)

TENNESSEE (5-28)

Season	W/L	Score	Site
1975-76	L	69-70	N(1)
1976-77	L	53-107	A
	L	57-82	H
1977-78	L	90-92	H
	L	66-69	A
	L	60-76	H(2)
1978-79	W	66-64	H
	L	51-89	A
1979-80	L	83-91 OT	H
1980-81	L	65-81	A
	L	49-58	N (2)
1981-82	L	75-81	A
	W	61-65	H
	L	80-74	H (3)
1982-83	L	85-95	H
	W	81-69	A
1983-84	L	63-75	H
	L	65-67	A
1984-85	W	76-72 OT	A
	L	66-77	H
1985-86	W	96-82	H
1986-87	L	64-76	H
1987-88	L	75-99	H
	L	66-100	N (3)
1988-89	L	57-101	A
1989-90	L	60-76	H
1990-91	L	70-80	A
1991-92	L	52-77	H
	L	80-94	N (4)
1992-93	L	61-85	A
1993-94	L	89-95 OT	H
1994-95	L	41-67	A
	L	62-74	N (5)

AT LEXINGTON (3-13)
AT KNOXVILLE (2-10)
AT NEUTRAL (0-5)
(1) Cookeville (Tennessee Tech Tourney)
(2) AIAW Tourney
(3) SEC Tourney
(4) Albany (SEC Tourney)
(5) UTC (SEC Tourney)

VANDERBILT (11-10)

Season	W/L	Score	Site
1981-82	W	84-61	H
	W	86-76	A
1982-83	W	106-85	A
	W	80-71	H
1983-84	L	74-77	A
	W	89-70	A
1984-85	W	58-57	A
	L	73-78	H
1985-86	W	79-70	A
1986-87	W	74-71	A
1987-88	L	68-83	H
	W	75-67	N (1)
1988-89	W	74-68	H
1989-90	L	70-79	A
1990-91	W	80-63	H
1991-92	L	67-93	A
1992-93	L	52-65	H
	L	61-68	N (2)
1993-94	L	56-83	A
	L	67-72	N (2)
1994-95	L	53-82	H

AT LEXINGTON (6-3)
AT NASHVILLE (4-5)
AT NEUTRAL (1-2)
(1) Albany (SEC Tourney)
(2) UTC (SEC Tourney)

BERNADETTE LOCKE-MATTOX INSTRUCTIONAL INDIVIDUAL/TEAM CAMP

The Bernadette Locke-Mattox Instructional Individual/Team Camp is designed to provide players with an environment in which they can improve their basketball fundamentals, develop new techniques and most of all ... have FUN.

In addition to Coach Locke-Mattox, the campers will receive instruction from experienced coaches and some of the top collegiate players in the country. There will be guest appearances from former state basketball standouts and other key athletics representatives.

The goal of the staff is to provide each individual with a positive learning experience at camp. For more information on the Bernadette Locke-Mattox Instructional Individual/Team Camp, contact the UK Women's Basketball Office at (606) 257- 6046. Tentative dates for camps are in late June 1996 and early July 1996. There is limited enrollment.

KENTUCKY INVITATIONAL RECORDS

- Most Points**
Game-121, UK vs. Kentucky State (1989)
- Largest Win Margin**
Game-77, UK (121) vs. Kentucky State (45) 1989
- Most Field Goals Attempted**
Game-92, Kentucky vs. Kentucky State, 1989
Tournament-162, Cleveland St. (1985)
- Most Field Goals Made**
Game-54, UK vs. Kentucky State (1989)
Tournament-79, Clemson (1985)
- Best Field Goal Percentage**
Game-60.3, UK vs. Indiana St. (1981)
Tournament-56.2, UK (1984)
- Most Free Throw Attempts**
Game-41, Missouri vs. UK (1989)
Tournament-67, Missouri (1989)
- Most Free Throws Made**
Game-27, UK vs. Missouri (1989)
Tournament-47, Missouri (1989), Kentucky (1991)
- Best Free Throw Percentage**
100.0%
Game-(11.11) Morehead vs. Indiana State (1984-85)
Tournament-88.5, Morehead (1984-85)
- Most Rebounds**
Game-72, Clemson vs. Cleveland State (1985)
Tournament-118, UK (1981)
- Most Personal Fouls**
Game-32, UK vs. Missouri (1989)
Tournament-56, North Carolina (1977-78)
- Fewest Personal Fouls**
Game-10, Georgia, vs. UK (1979-80)
Tournament-23, Indiana St. (1984-85)

Individual Records

- Most Points**
Game-38, Maxine Farmer, Georgia State vs. South Florida (1982-83)
Tournament-59, Valerie Still, UK (1982)
- Highest Scoring Average (Two Games)**
Tournament-29.5, Valerie Still, UK (1982)
- Most Field Goal Attempts**
Game-31, Tami Vrnado, Alcorn State (1991-92), Alcorn State vs. Wichita State
Tournament-52, Mary Boatwright, Miss. State (1979-80)
- Most Field Goals Made**
Game-15, Valerie Still (UK), vs. Indiana State (1981), Maxine Farmer (Georgia State) vs. South Florida (1982-83) and Tami Varnado (Alcorn State) vs. Wichita State (1991-92)
Tournament-24, Bernie Locke, Georgia (1979-80), Valerie Still, UK, (1982) and Tami Varnado (Alcorn State) (1991-92)
- Best Field Goal Percentage**
Game-(minimum 10 attempts) 81.8 (9-11) Polly Innerarity, Florida A&M, vs. American (1989)
Tournament-(minimum 20 attempts) 73.9 (17-23) Debbie Miller, Kentucky (1986-87)
- Most Free Throws Attempted**
Game-14, Stacy McIntyre (Kentucky) vs. Houston (1991-92)
Tournament-23, Meg Salness (Idaho State) (1993-94)
- Most Free Throws Made**
Game-14, Stacy McIntyre (Kentucky) vs. Houston (1991-92)
Tournament-16, Stacy McIntyre (Kentucky) (1991-92)
- Best Free Throw Percentage**
Game-(Minimum 7 made) 100.0 (10-10), Elisabeth Lukschu (UK), vs. Dayton (1978-79), 100.0 (14-14), Stacy McIntyre (UK) vs. Houston (1991-92)
Game-100.0 (8-8), Rechelle Caldwell (Murray State) vs. G. Washington (1992-93)
Tournament-100.0 (11-11) Marilyn Reckelhoff, Louisville, (1988)
- Most Rebounds**
Game-23, Beverly Crusoe (Dayton), vs. Auburn (1978)
Tournament-34, Olivia Bradley, West Virginia (1984-1985)
- Most Assists**
Game-16, Patty Jo Hedges, UK vs. Cincinnati (1982) Tournament-22, Patty Jo Hedges, UK (1982)

Most Valuable Player Award

1977-78	Sandra Murray, Alabama
1978-79	Beverly Crusoe, Dayton
1980-81	Valerie Still, Kentucky
1981-82	Valerie Still, Kentucky
1982-83	Lea Wise, Kentucky
1983-84	Karen Mosley, Kentucky
1984-85	Leslie Nichols, Kentucky
1985-86	Leslie Nichols, Kentucky
1986-87	Bebe Croley, Kentucky
1987-88	Jodie Whitaker, Kentucky
1988-89	Jodie Whitaker, Kentucky
1989-90	Kristi Cushenberry, Kentucky
1990-91	Jocelyn Mills, Kentucky
1991-92	Stacy McIntyre, Kentucky
1992-93	Jocelyn Mills, Kentucky
1993-94	Tedra Eberhart, Kentucky
1994-95	Stacey Reed, Kentucky

All-Tournament Teams

1980	
Patty Jo Hedges	Kentucky
Mary Boatwright	Mississippi State
Bernadette Locke	Georgia
Vickie McCall	Mississippi State
Liz Lukschu	Kentucky
1981	
Maria Donhoff	Kentucky
Patty Jo Hedges	Kentucky
Judy Ellner	Indiana State
Peggy Jackson	Indiana State
Valerie Still	Kentucky
Donna Firebaugh	James Madison
1982	
Valerie Still	Kentucky
Patty Jo Hedges	Kentucky
Lea Wise	Kentucky
Cheryl Cook	Cincinnati
D.D. Plab	Southern Illinois
1983	
Patty Jo Hedges	Kentucky
Valerie Still	Kentucky
Lea Wise	Kentucky
Maxine Farmer	Georgia State
Bettye Fiscus	Arkansas
1984	
Karen Mosley	Kentucky
Lisa Collins	Kentucky
Tina Cottle	Eastern Kentucky
Janet Huff	Wisconsin
Gina Bozeman	Valdosta State
1985	
Leslie Nichols	Kentucky
Diane Stephens	Kentucky
Georgann Wells	West Virginia
Olivia Bradley	Morehead State
Connie Appleman	Morehead State
1986	
Leslie Nichols	Kentucky
Debbie Miller	Kentucky
Kim Webb	Middle Tennessee
Jodie Whitaker	Kentucky
Janet Knight	Clemson

1987	
Bebe Croley	Kentucky
Sandy Harding	Kentucky
Ellen McGraw	Illinois State
Susan Willman	Illinois State
Jackie Motycka	Bowling Green
1988	
Belitta Croley	Kentucky
Pam Shrum	Kentucky
Jodie Whitaker	Kentucky
Sue Nissen	Central Michigan
Monique Pompili	East Carolina
Alma Bethea	East Carolina
1989	
Jodie Whitaker	Kentucky
Kristi Cushenberry	Kentucky
Patrinda Toney	Radford
Stephanie Howard	Radford
Polly Innerarity	Florida A&M
1990	
Kristi Cushenberry	Kentucky
Vanessa Foster-Sutton	Kentucky
Tracye Davis	Kentucky
Lisa Sanbothe	Missouri
Amy Humphries	Evansville
1991	
Jocelyn Mills	Kentucky
Stacy McIntyre	Kentucky
Stephanie Greer	Valparaiso
Ann Forbes	Kent State
Darcie Vincent	Duquesne
1992	
Darla Simpson	Houston
LaShawn Johnson	Houston
Tami Varnado	Alcorn State
Tedra Eberhart	Kentucky
Stacy McIntyre	Kentucky
1993	
Jocelyn Mills	Kentucky
Darlene Saar	George Washington
Mia Daniel	Kentucky
Jennifer Rizzotti	Connecticut
Jennifer Parker	Murray State
1994	
Tedra Eberhart	Kentucky
Nadira Ricks	Georgetown
Stacey Reed	Kentucky
Jean-Marie Lesko	Marist
Christe Jordan	Kentucky
1995	
Stacey Reed	Kentucky
Tawana Jackson	St. John's
Traci Parsons	Eastern Michigan
Melissa Gurile	UMass
Vonda Jackson	Kentucky

Past Results

YEAR	CHAMPION	RUNNER-UP	SCORE	THIRD	FOURTH
1977-78	Alabama	N. Carolina	77-72	Kentucky	Indiana
1978-79	Dayton	Kentucky	72-65	Auburn	Florida
1979-80	Kentucky	Miss State	86-68	Miami (O)	Georgia
1980-81	Kentucky	Ind. State	93-80	Mississippi	J. Madison
1981-82	Kentucky	So. Illinois	74-56	Cincinnati	Louisville
1982-83	Kentucky	Arkansas	77-43	Georgia St.	S. Florida
1983-84	Kentucky	Valdosta St.	89-68	Eastern Ky	Wisconsin
1984-85	Kentucky	West Virginia	70-63	Morehead	Indiana State
1985-86	Kentucky	Middle Tennessee	85-77	Clemson	Cleveland State
1986-87	Kentucky	Illinois State	78-70	Bowling Green St.	Ohio University
1987-88	Kentucky	East Carolina	93-75	Louisville	Central Michigan
1988-89	Kentucky	Radford	89-83	Florida A&M	American
1989-90	Kentucky	Missouri	102-84	Evansville	Kentucky State
1990-91	Kentucky	Duquesne	101-56	Kent State	Valparaiso
1991-92	Houston	Kentucky	76-70	Alcorn State	Wichita State
1992-93	Kentucky	Connecticut	75-54	George Washington	Murray State
1993-94	Kentucky	Georgetown	87-82	Marist	Idaho State
1994-95	Kentucky	St. John's	67-54	E. Michigan	UMass

1994-95

Captains: Stacey Reed, Karri Koach, Stephanie Baker

Record: 14-14

Nov. 25	UMass*	73-55	Won (H)
Nov. 26	St. John's*	67-54	Won (H)
Dec. 1	Detroit	71-48	Won (H)
Dec. 4	Ohio State	59-75	Lost (A)
Dec. 7	Indiana	60-65	Lost (A)
Dec. 11	Western Kentucky	48-64	Lost (H)
Dec. 17	Mississippi	58-66	Lost (A)
Dec. 19	Memphis	71-81	Lost (A)
Dec. 28	UCLA	65-74	Lost (A)
Dec. 31	Cal State-Northridge	74-52	Won (A)
Jan. 4	Florida	63-55	Won (H)
Jan. 7	South Carolina	85-67	Won (H)
Jan. 11	Louisville	76-77	Lost (A)
Jan. 14	Mississippi State	65-53	Won (A)
Jan. 17	Cincinnati	52-49	Won (A)
Jan. 22	Georgia	57-68	Lost (H)
Jan. 26	Vanderbilt	53-82	Lost (H)
Jan. 29	Auburn	62-73	Lost (A)
Feb. 1	UNC-Asheville	70-55	Won (A)
Feb. 4	Arkansas	56-62	Lost (A)
Feb. 8	Marshall	91-58	Won (H)
Feb. 11	Alabama	62-68	Lost (H)
Feb. 15	Morehead State	78-49	Won (H)
Feb. 19	Tennessee	41-67	Lost (A)
Feb. 22	EKU	80-67	Won (H)
Feb. 25	LSU	63-49	Won (A)
Mar. 3	Auburn**	75-51	Won (N)
Mar. 4	Tennessee**	62-74	Lost (N)

*Lady Kat Invitational
**SEC Tournament - Chattanooga, Tenn.

1993-94

Captains: Tedra Eberhart, Jennifer Gray, Kayla Campbell, Christe Jordan

Record: 17-11

Nov. 26	Marist*	96-65	Won (H)
Nov. 27	Georgetown*	87-82	Won (H)
Dec. 1	Detroit	82-76	Won (A)
Dec. 4	Memphis State	91-63	Won (H)
Dec. 7	Indiana	74-86	Lost (H)
Dec. 10	Western Ky.	77-82	Lost (A)
Dec. 18	Ole Miss	47-51	Lost (H)
Dec. 21	Ohio State	81-94	Lost (H)
Dec. 29	Cent. Florida**	87-45	Won (A)
Dec. 30	Florida St.**	58-55	Won (N)
Dec. 31	N. Carolina** (OT)	75-80	Lost (N)
Jan. 4	Florida	64-81	Lost (A)
Jan. 8	S. Carolina	82-63	Won (A)
Jan. 12	Vanderbilt	56-83	Lost (A)
Jan. 16	Miss. St.	81-79	Won (H)
Jan. 19	Louisville	95-62	Won (H)
Jan. 23	Georgia	71-70	Won (A)
Jan. 29	Auburn	61-75	Lost (A)
Feb. 1	E. Kentucky	99-75	Won (H)
Feb. 5	Arkansas	81-60	Won (H)
Feb. 8	Cincinnati	86-56	Won (H)
Feb. 13	Alabama	82-96	Won (A)
Feb. 16	Marshall	66-43	Won (A)
Feb. 20	Tennessee (OT)	89-95	Won (H)
Feb. 23	Murray State	74-67	Won (A)
Feb. 26	LSU	89-71	Won (H)
Mar. 4	S. Carolina**	83-80	Won (N)
Mar. 5	Vanderbilt***	67-72	Lost (N)

*Lady Kat Invitational
**Central Florida Holiday Classic
***SEC Tournament - Chattanooga, Tenn.

1992-93

Captains: Cathy Proctor, Mia Daniel, Jocelyn Mills

Record: 18-10

Dec. 1	Marshall	79-44	Won (H)
Dec. 4	Murray State*	89-55	Won (H)
Dec. 5	Connecticut*	75-54	Won (H)
Dec. 9	South Carolina	76-55	Won (H)
Dec. 11	UNC-Charlotte**	54-57	Lost (N)
Dec. 12	West Virginia**	73-63	Won (N)
Dec. 19	Oklahoma State***	57-61	Lost (N)
Dec. 20	Chicago State***	95-33	Won (N)
Dec. 28	Bradley	78-49	Won (A)
Dec. 31	Kansas	71-61	Won (H)
Jan. 4	Mississippi St.	73-53	Won (A)
Jan. 6	Louisville	58-53	Won (A)
Jan. 10	Georgia	69-60	Won (H)
Jan. 13	Morehead State	66-38	Won (H)
Jan. 16	Auburn	49-52	Lost (H)
Jan. 19	Western Kentucky	62-60	Won (H)
Jan. 23	Arkansas	43-45	Lost (A)
Jan. 26	Butler	83-76	Won (A)
Jan. 31	Alabama	77-73	Won (H)
Feb. 6	Tennessee	61-85	Lost (A)
Feb. 10	Cincinnati	69-72	Lost (A)
Feb. 13	LSU	72-65	Won (A)
Feb. 18	Eastern Ky.	74-56	Won (H)

Feb. 20	Ole Miss	65-77	Lost (A)
Feb. 23	Vanderbilt	52-65	Lost (H)
Feb. 28	Florida	69-72	Lost (H)
Mar. 5	Mississippi St.***	84-73	Won (N)
Mar. 7	Vanderbilt****	61-68	Lost (N)

*Lady Kat Invitational
**Iowa Amana Hawkeye Classic
***Wichita State Pizza Her Classic
****SEC Tournament - Chattanooga, Tenn.

1991-92

Captains: Kristi Cushenberry, Rebekah Reaser, Stacy McIntyre

Record: 16-14

Nov. 23	Iowa	68-74	Lost (H)
Nov. 26	Miami University	90-60	Won (H)
Nov. 29	Wichita State*	79-58	Won (H)
Nov. 30	Houston*	70-76	Lost (H)
Dec. 3	South Carolina	75-63	Won (A)
Dec. 6	St. John's**	83-77	Won (N)
Dec. 7	Kansas**	51-62	Lost (A)
Dec. 11	Western Kentucky	67-66	Won (A)
Dec. 14	George Washington	62-71	Won (A)
Dec. 28	Holy Cross***	87-69	Won (N)
Dec. 29	St. John's***	64-73	Lost (A)
Dec. 31	Connecticut	53-81	Lost (A)
Jan. 4	Mississippi State	75-52	Won (H)
Jan. 7	Ohio State (OT)	94-101	Lost (A)
Jan. 11	Georgia	65-83	Lost (A)
Jan. 14	Cincinnati	82-72	Won (H)
Jan. 19	Auburn	51-47	Won (A)
Jan. 24	Arkansas	75-74	Won (H)
Jan. 28	Butler	97-75	Won (H)
Feb. 1	Alabama	72-78	Lost (A)
Feb. 5	Morehead State	79-58	Won (H)
Feb. 8	Tennessee	52-77	Lost (H)
Feb. 12	Vanderbilt	67-93	Lost (A)
Feb. 16	LSU	71-55	Won (H)
Feb. 19	Louisville	81-71	Won (H)
Feb. 23	Ole Miss	69-82	Lost (A)
Feb. 29	Florida	73-77	Lost (A)
Mar. 6	Arkansas****	79-63	Won (N)
Mar. 7	Alabama****	95-87	Won (N)
Mar. 8	Tennessee****	80-94	Lost (N)

*Lady Kats Invitational Tournament
**Kansas Dial Classic
***St. John's Cahill Invitational
****SEC Tournament - Albany, Ga.

1990-91

Captains: Tracye Davis, Kristi Cushenberry, Stacy McIntyre

Record: 20-9

Nov. 23	Kent State*	114-83	Won (H)
Nov. 24	Duquesne*	101-56	Won (H)
Nov. 26	Northern Kentucky	97-79	Won (H)
Nov. 28	Ohio State (OT)	107-73	Won (H)
Dec. 2	Indiana University	64-80	Lost (A)
Dec. 5	Miami University	72-68	Won (H)
Dec. 7	Bradley University	103-75	Won (H)
Dec. 15	Dayton	95-68	Won (H)
Dec. 17	Eastern Illinois	82-48	Won (H)
Dec. 19	Marquette University	86-60	Won (A)
Dec. 29	Northeast Louisiana**	73-66	Won (A)
Dec. 30	Indiana**	78-71	Won (H)
Jan. 2	Pepperdine University	73-64	Won (A)
Jan. 6	Louisiana State Univ.	74-78	Lost (A)
Jan. 12	Tennessee	70-80	Lost (A)
Jan. 17	Louisville	63-70	Lost (A)
Jan. 20	Vanderbilt University	80-63	Won (H)
Jan. 27	Alabama	65-72	Lost (H)
Jan. 30	Auburn University	69-72	Lost (H)
Feb. 1	Alabama-Birmingham	84-55	Won (H)
Feb. 3	Georgia	71-87	Lost (H)
Feb. 6	Morehead State Univ.	83-67	Won (A)
Feb. 9	Mississippi State	75-64	Won (A)
Feb. 13	Cincinnati	82-50	Won (A)
Feb. 16	Mississippi	87-81	Won (A)
Feb. 21	Eastern Kentucky Univ.	79-71	Won (A)
Feb. 23	Florida	67-65	Won (H)
Mar. 2	Louisiana State***	79-96	Lost (N)
Mar. 13	James Madison****	62-70	Lost (N)

*Lady Kats Invitational Tournament
**Nevada-Reno New Year's Classic
***SEC Tournament - Albany, Ga.
****NCAA Tournament

1989-90

Captains: Vanessa Foster-Sutton

Record: 23-8

Nov. 24	Kentucky State*	121-44	Won (H)
Nov. 25	Missouri*	102-84	Won (H)
Nov. 28	Ohio State (3 OT)	86-89	Lost (A)
Nov. 30	Miami, Ohio	61-56	Won (H)
Dec. 2	Marquette	96-68	Won (H)
Dec. 4	Indiana	76-48	Won (H)
Dec. 8	Michigan State**	89-72	Won (H)

Dec. 9	Miami, Fla.**	80-71	Won (H)
Dec. 17	Central Florida	102-58	Won (A)
Dec. 20	Stetson	93-58	Won (A)
Dec. 30	Dayton	88-58	Won (A)
Jan. 3	Cincinnati	79-45	Won (H)
Jan. 7	Vanderbilt	70-79	Lost (A)
Jan. 11	Louisiana State (OT)	79-80	Lost (H)
Jan. 15	Mississippi State	86-61	Won (H)
Jan. 17	Southern Utah	98-39	Won (H)
Jan. 22	Tennessee	60-76	Lost (H)
Jan. 27	Mississippi	64-71	Lost (H)
Jan. 31	Eastern Kentucky	80-59	Won (H)
Feb. 3	Georgia	75-78	Lost (A)
Feb. 5	Alabama-Birmingham	81-71	Won (A)
Feb. 10	Florida	84-70	Won (A)
Feb. 15	Louisville	83-68	Won (H)
Feb. 17	Alabama	74-58	Won (A)
Feb. 20	Morehead State	106-71	Won (H)
Feb. 24	Auburn	60-68	Lost (A)
Feb. 27	Middle Tennessee	72-56	Won (H)
Mar. 2	Florida***	54-70	Lost (N)
Mar. 22	Maine****	76-66	Won (N)
Mar. 23	Miami****	80-68	Won (N)
Mar. 24	Toledo****	85-76	Won (N)

*Lady Kats Invitational Tournament
**Michigan State Holiday Classic
***SEC Tournament
****NWIT

1988-89

Captains: Jodie Whitaker and Pam Shrum

Record: 12-16

Nov. 25	American University*	84-46	Won (H)
Nov. 26	Radford University*	89-83	Won (H)
Nov. 29	Ohio State	80-82	Lost (H)
Dec. 3	Ohio University	77-80	Lost (A)
Dec. 6	Dayton	72-59	Won (H)
Dec. 10	Indiana	71-83	Lost (A)
Dec. 18	Illinois	71-84	Lost (A)
Dec. 20	Cincinnati	58-61	Lost (A)
Dec. 30	Austin Peay	95-57	Won (H)
Jan. 3	Morehead State	70-74	Lost (A)
Jan. 6	Vanderbilt	74-68	Won (H)
Jan. 8	Middle Tennessee	68-66	Won (A)
Jan. 11	Eastern Kentucky	83-77(OT)	Won (A)
Jan. 13	Marshall University	72-61	Won (H)
Jan. 16	Kentucky State	92-53	Won (H)
Jan. 18	Louisville	77-73	Won (A)
Jan. 21	Tennessee	57-101	Lost (A)
Jan. 24	Western Kentucky	75-79	Lost (H)
Jan. 28	Mississippi	52-70	Lost (A)
Jan. 31	Mississippi State	54-64	Lost (A)
Feb. 4	Georgia	70-92	Lost (H)
Feb. 7	Tennessee Tech	68-88	Lost (A)
Feb. 11	Florida	97-90	Won (H)
Feb. 14	Louisiana State	72-86	Lost (A)
Feb. 17	Alabama	89-75	Won (H)
Feb. 19	Virginia Tech	66-75	Lost (A)
Feb. 25	Auburn	70-89	Lost (H)
Mar. 3	Florida**	64-67	Lost (N)

*Lady Kat Invitational Tournament
**Southeastern Conference Tournament

1987-88

Captains: Belitta Croley, Monique Tarantini, Michele Pennie

Record: 14-15

Nov. 27	Louisville*	98-77	Won (H)
Nov. 28	East Carolina*	93-75	Won (H)
Dec. 1	Eastern Kentucky	96-79	Won (H)
Dec. 7	Tennessee Tech	78-69	Won (H)
Dec. 9	Indiana	75-68	Won (H)
Dec. 11	Western Kentucky	56-80	Lost (A)
Dec. 20	Morehead State	101-83	Won (H)
Dec. 28	Ohio	98-85	Won (H)
Dec. 30	Cincinnati	67-60	Won (H)
Jan. 4	Louisiana Tech	63-95	Lost (A)
Jan. 7	Mississippi State	61-68	Lost (H)
Jan. 10	Marshall	57-58	Lost (A)
Jan. 13	Alabama	54-74	Lost (A)
Jan. 10	Illinois State	78-84	Lost (A)
Jan. 18	Belmont College	79-75	Won (H)
Jan. 23	Florida	64-68	Lost (A)
Jan. 28	Vanderbilt	68-83	Lost (A)
Jan. 30	Tennessee State	88-70	Won (A)
Feb. 2	Mississippi	67-75	Lost (H)
Feb. 5	Alabama-Birmingham	76-69	Won (H)
Feb. 7	Georgia	70-86	Lost (A)
Feb. 10	Dayton	58-68	Lost (A)
Feb. 14	Auburn	57-93	Lost (A)
Feb. 18	Tennessee	75-99	Lost (H)
Feb. 23	Louisiana State	74-88	Lost (H)
Feb. 25	Middle Tennessee	76-68	Won (H)
Feb. 29	Virginia Tech	80-79	Won (H)
Mar. 4	Vanderbilt**	75-67	Won (A)
Mar. 5	Tennessee**	66-100	Lost (A)

*Lady Kat Invitational
**Southeastern Conference Tournament

1986-87

Coach: Terry Hall
 Record: 17-11
 Captains: Sandy Harding, Debbie Miller, Melanie Warren

Nov. 28	Bowling Green State*	74-62	Won(H)
Nov. 29	Illinois State*	78-70	Won(H)
Dec. 3	Indiana	63-61	Won(A)
Dec. 6	Miami (Fla.)	71-55	Won(A)
Dec. 9	Eastern Kentucky	88-56	Won(A)
Dec. 12	Ohio State	71-76	Lost(H)
Dec. 14	Illinois	76-78	Lost(H)
Dec. 20	Middle Tennessee State	79-68	Won(A)
Dec. 29	Howard**	65-62	Won(N)
Dec. 30	Duke**	63-68	Lost(N)
Jan. 3	Louisiana Tech	63-64	Lost(H)
Jan. 7	Morehead State	73-57	Won(A)
Jan. 11	Tennessee	64-76	Lost(H)
Jan. 15	Tennessee State	91-65	Won(H)
Jan. 17	Louisiana State	73-83	Lost(A)
Jan. 21	Vanderbilt	74-71	Won(H)
Jan. 23	Old Dominion	85-70	Won(H)
Jan. 28	Mississippi	64-72	Lost(A)
Jan. 30	Mississippi State	61-81	Lost(A)
Feb. 3	Auburn	53-72	Lost(H)
Feb. 7	Alabama	89-80	Won(H)
Feb. 14	Florida	83-76	Won(H)
Feb. 18	Cincinnati	86-56	Won(A)
Feb. 21	Louisville	70-48	Won(A)
Feb. 24	Dayton	73-57	Won(H)
Feb. 27	Georgia	64-73	Lost(A)
Mar. 4	Florida***	75-53	Won(N)
Mar. 5	Georgia***	64-67	Lost(N)

*Lady Kat Invitational
 **St. John's Christmas Tournament
 ***Southeastern Conference Tournament

1985-86

Coach: Terry Hall
 Record: 18-11
 Captains: Leslie Nichols, Karen Mosley, Shelly Miller

Nov. 22	Marshall	102-73	Won(A)
Nov. 29	Cleveland State*	101-63	Won(H)
Nov. 30	Middle Tennessee*	85-77	Won(H)
Dec. 2	Morehead State	73-58	Won(H)
Dec. 4	Southern Illinois	66-62	Won(H)
Dec. 7	Illinois	74-78	Lost(A)
Dec. 13	Indiana	60-68	Lost(H)
Dec. 22	Western Michigan	84-60	Won(H)
Dec. 30	Ohio State	70-66	Won(A)
Jan. 2	Tennessee Tech	65-69(OT)	Lost(A)
Jan. 5	Eastern Kentucky	97-55	Won(H)
Jan. 8	Mississippi	69-72	Lost(H)
Jan. 10	Old Dominion	69-74	Lost(A)
Jan. 14	Dayton	84-64	Won(A)
Jan. 18	Florida	66-68	Lost(A)
Jan. 21	Cincinnati	80-67	Won(H)
Jan. 24	Tennessee	96-82	Won(H)
Jan. 28	LSU	63-76	Lost(H)
Jan. 31	Charleston	111-64	Won(H)
Feb. 2	Auburn	91-90(2OT)	Won(A)
Feb. 5	Vanderbilt	79-79	Won(A)
Feb. 8	University of Miami	108-53	Won(H)
Feb. 12	Alabama	75-76	Lost(A)
Feb. 14	Louisville	87-77	Won(H)
Feb. 16	Mississippi State	66-54	Won(H)
Feb. 23	Georgia	67-113	Lost(A)
Feb. 26	Detroit	99-71	Won(H)
Mar. 1	LSU**	66-77	Lost(N)
Mar. 12	Drake***	70-73	Lost(A)

*Lady Kat Dial Classic
 **SEC Tournament
 ***NCAA Tournament

1984-85

Coach: Terry Hall
 Record: 16-12
 Captains: Leslie Nichols and Diane Stephens

Nov. 20	Cincinnati	67-56	Won(H)
Nov. 24	Morehead State*	77-66	Won(H)

Nov. 25	West Virginia	70-63	Won(H)
Nov. 27	Ohio State	74-61	Won(H)
Nov. 29	Miami University	76-60	Won(A)
Dec. 1	South Carolina	75-63	Won(H)
Dec. 7	Indiana	64-65	Lost(A)
Dec. 11	National College	83-46	Won(A)
Dec. 21	Illinois	77-60	Won(H)
Dec. 28	N.C. State**	78-69	Won(A)
Dec. 29	Old Dominion**	59-66	Lost(N)
Jan. 5	Vanderbilt	58-57	Won(A)
Jan. 9	Dayton	69-61	Won(H)
Jan. 13	Old Dominion	63-64	Lost(H)
Jan. 15	Detroit	76-59	Won(H)
Jan. 19	Louisville	63-67	Lost(A)
Jan. 23	Tennessee	76-72(OT)	Won(A)
Jan. 26	Florida	64-69	Lost(A)
Jan. 29	Georgia	61-57	Won(H)
Feb. 1	New Orleans	81-86	Lost(A)
Feb. 3	Mississippi	56-82	Lost(A)
Feb. 6	Tennessee Tech	87-75	Won(H)
Feb. 8	Marshall University	95-80	Won(H)
Feb. 13	Tennessee	66-77	Lost(H)
Feb. 15	Florida	54-57	Lost(H)
Feb. 17	Georgia	65-87	Lost(A)
Feb. 20	Vanderbilt	73-78	Lost(H)
Feb. 23	Mississippi State***	55-58	Lost(H)

*Lady Kat Dial Classic
 **C.Q. Data Systems Tournament at N.C. State
 ***Southeastern Conference Tournament

1983-84

Coach: Terry Hall
 Record: 15-13
 Captains: Lisa Collins and Lynnette Lewis

Nov. 22	Cincinnati	77-84	Lost(A)
Nov. 26	Eastern Kentucky*	77-67	Won(H)
Nov. 27	Valdosta State*	89-69	Won(H)
Dec. 2	Ohio State	73-68	Won(A)
Dec. 6	Indiana	58-54	Won(H)
Dec. 10	South Carolina	77-69	Won(A)
Dec. 20	Alabama	49-78	Lost(H)
Dec. 22	Florida	64-68	Lost(H)
Dec. 28	Detroit (2OT)	107-102	Won(A)
Jan. 4	Nebraska	86-90	Lost(H)
Jan. 7	Valdosta State*	68-69	Lost(H)
Jan. 9	Middle Tennessee	68-74	Lost(H)
Jan. 17	Rutgers	74-45	Won(H)
Jan. 20	Dayton	77-59	Won(H)
Jan. 22	Vanderbilt	74-77	Lost(A)
Jan. 25	Tennessee	63-75	Lost(H)
Jan. 28	Old Dominion	72-81	Lost(A)
Jan. 30	New Orleans	85-68	Won(H)
Feb. 1	Mississippi	69-59	Won(H)
Feb. 3	Florida	76-61	Won(A)
Feb. 5	Georgia	61-87	Lost(A)
Feb. 12	Tennessee	65-67	Lost(A)
Feb. 15	DePaul	77-63	Won(H)
Feb. 18	Auburn	63-83	Lost(A)
Feb. 20	Vanderbilt	89-70	Won(H)
Feb. 22	National College	109-46	Won(H)
Feb. 25	Louisville	94-83	Won(H)
Mar. 3	Louisiana State**	81-91	Lost(N)

*Lady Kat Dial Classic
 **Southeastern Conference Tournament

1982-83

Coach: Terry Hall
 Record: 23-5
 Captains: Valerie Still, Patty Jo Hedges, Lea Wise

Nov. 27	Cincinnati	84-76	Won(H)
Dec. 2	Ohio	73-60	Won(H)
Dec. 5	Miami University	90-61	Won(H)
Dec. 8	Indiana	85-72	Won(A)
Dec. 11	East Tennessee	97-52	Won(H)
Dec. 19	Charleston	106-81	Won(H)
Dec. 21	Florida	71-66	Won(H)
Jan. 3	Memphis State	71-75	Lost(A)
Jan. 6	Middle Tennessee	73-68	Won(H)
Jan. 10	Tennessee Tech	102-67	Won(H)
Jan. 14	South Florida*	93-65	Won(H)

Jan. 15	Arkansas*	77-43	Won(H)
Jan. 18	Alabama	104-77	Won(A)
Jan. 20	Louisville	79-66	Won(A)
Jan. 23	Vanderbilt	106-85	Won(A)
Jan. 26	DePaul	72-48	Won(A)
Jan. 30	Georgia	66-59	Won(H)
Feb. 2	South Carolina	89-77	Won(H)
Feb. 5	Old Dominion	80-66	Won(H)
Feb. 9	Tennessee	85-95	Lost(H)
Feb. 12	Vanderbilt	80-71	Won(H)
Feb. 16	Rutgers	89-80	Won(A)
Feb. 18	Auburn	77-55	Won(H)
Feb. 20	Georgia	81-99	Lost(A)
Feb. 22	Florida	78-68	Won(A)
Feb. 27	Tennessee	81-69	Won(A)
Mar. 3	Auburn**	70-85	Lost(N)
Mar. 18	Indiana***	76-87	Lost(N)

*Lady Kat Invitational
 **SEC Tournament
 ***NCAA Tournament First Round

1981-82

Coach: Terry Hall
 Record: 24-8
 Captains: Patty Jo Hedges and Tayna Fogle

Nov. 30	UT-Chattanooga	82-51	Won(H)
Dec. 4	N.C. State*	67-77	Lost(A)
Dec. 5	Seton Hall*	90-62	Won(A)
Dec. 8	Indiana	83-68	Won(H)
Dec. 10	Vanderbilt	84-61	Won(H)
Dec. 12	Ohio State	69-75	Lost(A)
Dec. 21	UCLA	83-72	Won(H)
Dec. 31	Florida	97-61	Won(H)
Jan. 3	Georgia	62-59	Won(H)
Jan. 7	Indiana State	87-43	Won(H)
Jan. 9	Tennessee Tech	72-55	Won(A)
Jan. 15	Cincinnati**	79-66	Won(H)
Jan. 16	Southern Illinois**	74-56	Won(H)
Jan. 20	Old Dominion	68-91	Lost(A)
Jan. 23	Michigan	98-71	Won(H)
Jan. 26	Vanderbilt	86-76	Won(A)
Jan. 28	Tennessee	76-81	Lost(A)
Jan. 31	Memphis State	69-70	Lost(H)
Feb. 4	Georgia State	86-65	Won(A)
Feb. 6	Georgia	77-76	Won(A)
Feb. 9	National College	94-65	Won(H)
Feb. 13	South Carolina	81-91	Lost(A)
Feb. 18	Tennessee	61-65	Lost(H)
Feb. 20	Florida	89-87	Won(A)
Feb. 23	Louisville	84-80	Won(H)
Feb. 26	Alabama***	82-76	Won(H)
Feb. 27	LSU***	85-71	Won(H)
Feb. 28	Tennessee***	80-74	Won(H)
Mar. 14	Illinois****	88-80	Won(H)
Mar. 18	South Carolina*****	73-69	Won(A)
Mar. 20	Louisiana Tech*****	60-82	Lost(A)

*Detroit Classic Tournament
 **Lady Kat Invitational
 ***SEC Tournament
 ****NCAA First Round
 *****NCAA Midwest Regional

1980-81

Coach: Terry Hall
 Record: 25-6
 Captains: Liz Lukschu, Maria Donhoff, Valerie Still

Dec. 1	Charleston	94-57	Won(H)
Dec. 4	Cincinnati	76-66	Won(H)
Dec. 6	Indiana	93-62	Won(A)
Dec. 10	Murray	72-63	Won(A)
Dec. 13	Carson-Newman	93-54	Won(H)
Jan. 1	Morehead	84-64	Won(H)
Jan. 3	Murray	81-54	Won(H)
Jan. 6	Northern	82-69	Won(H)
Jan. 8	Louisville	88-66	Won(A)
Jan. 11	Rutgers	67-69(OT)	Lost(A)
Jan. 13	Western	77-70	Won(A)
Jan. 16	James Madison*	72-54	Won(H)
Jan. 17	Indiana State*	93-80	Won(H)
Jan. 22	UT-Chattanooga	88-64	Won(H)

Records

KENTUCKY Women's basketball

Jan. 24	South Carolina	70-65(OT)	Won(H)
Jan. 27	Eastern Kentucky	74-60	Won(A)
Jan. 30	Mississippi State**	106-82	Won(N)
Jan. 31	Auburn**	66-70	Lost(N)
Feb. 1	Georgia**	62-73	Lost(N)
Feb. 3	Eastern Kentucky	74-60	Won(H)
Feb. 6	Tennessee	65-81	Lost(A)
Feb. 10	Northern Kentucky	88-75	Won(A)
Feb. 14	Louisville	83-59	Won(H)
Feb. 16	Western Kentucky	95-72	Won(H)
Feb. 21	Morehead	66-51	Won(A)
Mar. 2	Marshall	100-60	Won(H)
Mar. 10	N.C. State***	75-74(OT)	Won(H)
Mar. 13	Tennessee***	49-58	Lost(N)
Mar. 14	South Carolina***	87-69	Won(N)
Mar. 18	Syracuse****	87-63	Won(H)
Mar. 21	Maryland****	82-83	Lost(A)

*Lady Kat Invitational
**SEC Championship (3rd)
***AIAW Region II Tournament
****AIAW National Tournament

1979-80

Coach: Debbie Yow
Record: 24-5
Captains: Game

Dec. 1	Cincinnati	81-45	Won(A)
Dec. 8	Carson-Newman	96-58	Won(H)
Dec. 11	Louisville	76-57	Won(A)
Dec. 15	Indiana	102-52	Won(H)
Dec. 17	Eastern Kentucky	100-77	Won(H)
Jan. 3	South Carolina	61-84	Lost(A)
Jan. 5	South Carolina State	87-72	Won(A)
Jan. 9	Northern Kentucky	79-63	Won(H)
Jan. 12	Rutgers	97-78	Won(H)
Jan. 14	Western Kentucky	99-43	Won(H)
Jan. 18	Georgia**	82-61	Won(H)
Jan. 19	Mississippi State**	86-68	Won(H)
Jan. 22	Morehead	86-67	Won(H)
Jan. 27	Ohio State	90-59	Won(H)
Jan. 29	Eastern Kentucky	92-60	Won(A)
Jan. 31	Murray	95-59	Won(H)
Feb. 2	Tennessee (OT)	83-91	Lost(H)
Feb. 8	Alabama***	77-69	Won(A)
Feb. 9	Mississippi***	62-79	Lost(A)
Feb. 10	Auburn***	88-59	Won(A)
Feb. 12	Northern Kentucky	62-61	Won(H)
Feb. 16	Louisville	83-64	Won(H)
Feb. 20	Morehead	90-79	Won(A)
Feb. 23	Western Kentucky	82-64	Won(A)
Feb. 25	Murray	76-67	Won(A)
Feb. 29	Louisville****	85-54	Won(H)
Mar. 1	Morehead****	80-61	Won(H)
Mar. 6	North Carolina State*	63-71	Lost(A)
Mar. 12	Oregon*	81-86	Lost(A)

*AIAW National Championship
**Lady Kat Invitational Tournament (1st)
***SEC Championship (3rd)
****KWIC State Championship (1st)

1978-79

Coach: Debbie Yow
Record: 13-16
Captains: Linda Edelman, Debbie Mack, Debra Oden

Nov. 17	Middle Tennessee State*	87-90	Lost
Nov. 18	Miss. U. for Women (OT)	76-81	Lost
Nov. 28	Cincinnati	94-47	Won
Dec. 2	Ohio State	70-59	Won
Dec. 6	Murray	86-68	Won
Dec. 10	Cec. Nat. Team	71-76	Lost
Dec. 11	Morehead	76-83	Lost
Dec. 15	Florida***	80-69	Won
Dec. 16	Dayton***	65-72	Lost
Dec. 19	Northern	53-71	Lost
Jan. 5	Eastern Kentucky	73-52	Won
Jan. 8	Louisville	49-51	Lost
Jan. 10	South Carolina	41-66	Lost
Jan. 13	Alabama	70-83	Lost
Jan. 15	Mississippi State	52-67	Lost
Jan. 20	Tennessee	66-64	Won
Jan. 22	Eastern Kentucky	76-54	Won
Jan. 24	Western Kentucky	66-67	Lost

Jan. 28	Old Dominion	65-81	Lost
Jan. 30	Northern Kentucky	72-71	Won
Feb. 3	Murray	82-72	Won
Feb. 6	Louisville	67-68	Lost
Feb. 10	Detroit	80-61	Won
Feb. 13	Indiana	59-53	Won
Feb. 17	Tennessee	51-89	Lost
Feb. 21	Western Kentucky(OT)	62-58	Won
Feb. 24	Morehead	69-86	Lost
Mar. 1	Murray****	82-59	Won
Mar. 2	Northern Kentucky****	69-71	Lost

*Middle Tennessee State Tournament
**Lady Kat Invitational Tournament
***Kentucky Women's Intercollegiate Conference State Tournament

1977-78

Coach: Debbie Yow
Record: 23-12
Captains: Pam Browning

Nov. 17	Memphis State*	101-94	Won(A)
Nov. 18	Miss. U. for Women*	78-75	Won(A)
Nov. 19	Middle Tenn. State	82-80	Won(A)
Nov. 29	Northern Kentucky	83-65	Won(A)
Nov. 30	Ohio State	58-70	Lost(H)
Dec. 3	Eastern Kentucky	79-73	Won(A)
Dec. 5	Tennessee Tech	69-89	Lost(A)
Dec. 13	Murray	102-64	Won(H)
Dec. 17	Morehead	72-73	Won(A)
Dec. 19	Louisville	94-88	Won(A)
Dec. 21	Dayton	98-64	Won(H)
Jan. 6	UCLA	72-97	Lost(A)
Jan. 7	UNC-Chapel Hill	65-73	Lost(A)
Jan. 11	Louisville	85-72	Won(H)
Jan. 15	Immaculata	74-64	Won(H)
Jan. 19	Alabama**	62-66	Lost(A)
Jan. 20	Indiana***	73-34	Won(H)
Jan. 25	Eastern Kentucky	85-73	Won(H)
Jan. 28	Tennessee	90-92	Lost(H)
Jan. 30	Western Kentucky	82-84	Lost(A)
Feb. 1	Marshall	93-43	Won(H)
Feb. 8	Western Kentucky	73-52	Won(H)
Feb. 11	Northern Kentucky	79-72	Won(H)
Feb. 16	Murray	79-58	Won(A)
Feb. 21	Tennessee Tech	81-72	Won(H)
Feb. 23	Morehead	75-68	Won(H)
Feb. 25	Tennessee	66-69	Lost(A)
Mar. 3	Morehead****	84-76	Won(H)
Mar. 5	Western Kentucky****	61-49	Won(H)
Mar. 9	East Carolina*****	81-65	Won(A)
Mar. 10	Tennessee*****	6-76	Lost(H)
Mar. 11	Old Dominion*****	66-82	Lost(A)
Mar. 16	Kansas*****	92-87	Won(A)
Mar. 18	Texas*****	60-75	Won(A)
Mar. 18	Cal State		
	Long Beach*****	79-69	Won(A)

*MTSU Tournament
**Score unavailable
***LKIT
****State
*****Region II
*****NWIT

1976-77

Coach: Debbie Yow
Record: 19-7
Captains: Ceal Barry and Pam Browning

Nov. 13	Tennessee	53-107	Lost(A)
Nov. 22	Belmont	76-65	Won(A)
Nov. 29	Northern Kentucky	60-58	Won(A)
Dec. 1	Morris Harvey	78-70	Won(H)
Dec. 4	Tennessee Tech	72-70	Won(H)
Dec. 6	Indiana	58-57	Won(A)
Dec. 8	Marshall	65-58	Won(A)
Dec. 17	Bellhaven*	56-74	Lost(A)
Dec. 17	Indiana*	57-46	Won(A)
Dec. 18	Univ. of Pittsburgh*	74-67	Won(A)
Dec. 18	Central Missouri*	74-67	Won(A)
Jan. 7	Tennessee	57-82	Lost(H)
Jan. 15	Dayton	69-66	Won(A)
Jan. 21	UT-Chattanooga**	75-58	Won(A)
Jan. 22	UT-Martin**	63-56	Won(A)

Jan. 22	Tennessee Tech**	69-92	Lost(A)
Jan. 25	Morehead	76-68	Won(A)
Jan. 29	Louisville	45-60	Lost(A)
Feb. 11	Western Kentucky	76-66	Won(H)
Feb. 14	Northern Kentucky	83-89	Lost(H)
Feb. 21	Mt. St. Joe	85-64	Won(H)
Feb. 22	Morehead	84-73	Won(H)
Feb. 24	Louisville	92-73	Won(H)
Mar. 3	Louisville***	85-61	Won(H)
Mar. 4	Western Kentucky***	63-71	Lost(H)
Mar. 5	Eastern Kentucky***	91-79	Won(H)

*Christmas Tournament
**Tennessee Tech Tournament
***Kentucky Women's Intercollegiate Conference Tournament

1975-76

Coach: Sue Feamster
Record: 13-12

Dec. 6	Tenn. Tech	71-79	Lost(A)
Dec. 10	Marshall	57-56	Won(H)
Dec. 13	W. Va. AAU	50-40	Won(H)
Dec. 15	Louisville	75-39	Won(A)
Dec. 16	Northern Kentucky	55-56	Lost(A)
Dec. 18	Gulf Coast*	79-77	Won(A)
Dec. 19	Delta State*	40-89	Lost(A)
Dec. 19	Anderson College*	71-81	Lost(A)
Dec. 20	Ohio State	60-56	Won(A)
Jan. 12	Edinboro	72-78	Lost(H)
Jan. 16	Western Kentucky	39-74	Lost(A)
Jan. 17	Morehead	104-63	Won(H)
Jan. 23	Tennessee**	67-70	Lost(A)
Jan. 24	Austin Peay**	76-61	Won(A)
Jan. 30	Dayton	63-49	Won(A)
Jan. 31	Mt. St. Joe	53-50	Won(A)
Feb. 6	Bellarmine***	72-52	Won(A)
Feb. 7	Eastern Kentucky***	54-70	Lost(A)
Feb. 14	Eastern Kentucky	51-78	Lost(H)
Feb. 16	Ohio State	50-70	Lost(A)
Feb. 21	Belmont	60-75	Lost(H)
Feb. 26	Louisville AAU	64-35	Won(H)
Mar. 3	Louisville****	75-59	Won(H)
Mar. 4	Western Kentucky****	69-71	Lost(H)

*Christmas Tournament
**Tennessee Tech Tournament
***Louisville Classic
****Kentucky Women's Intercollegiate Conference Tournament

Did You Know...

The UK women's basketball team had the most wins (25) in the program's history in 1980-81 and the fewest losses (5) in 1982-83 and 1979-80.

The Wildcats won the National Women's Invitational Tournament title in 1990.

The Wildcats have made four appearances in the NCAA Tournament (1991, 1986, 1983, 1982).

RECORD: 14-14 OVERALL; 4-7 SEC (9TH)



SENIORS STACEY REED AND KARRI KOACH WERE THE LEADERS OF THE young-but-determined 1994-95 squad. Kentucky had its triumphs and tribulations during the year, finishing at 14-14 overall and 4-7 in the league. Nevertheless, the team managed to stay competitive and play aggressive basketball.

Reed, who was moved from guard to forward at the beginning of the season, led the team in scoring and rebounding for the second consecutive year, averaging 13.8 points and 6.8 rebounds. She was named All-SEC (second team) and became the program's all-time steals leader with a total of 309 career steals. Reed scored in double figures 21 times, reaching 20 points or more on four occasions. She also had four double-double games.

Koach was second on the team in scoring and rebounding, averaging 12.4 points and 5.9 rebounds per game. She led the team in scoring vs. SEC opponents, averaging 12.8 points. She scored in double figures 18 times, including a

career-high 23 points against Vanderbilt.

Kentucky posted several big wins, including a 67-54 victory over St. John's to win its Lady Kat Invitational Tournament title. The team also downed nationally-ranked Florida 63-55 in Rupp Arena before a crowd of more than 5,000 fans. Kentucky lost to Auburn 73-62 during the regular season, but avenged the loss in the first round of the SEC Tournament, beating the Tigers 75-51. In the second round, UK faced Tennessee and managed to hold the score to 34-30 at halftime. However, the Lady Volunteers overpowered the Kats in the second half and won, 74-62.

OTHER MENTIONABLES:

*UK averaged 1,195 fans at home and 1,896 fans on the road for an average of 1,560 in 28 games. *Reed, Koach and Chris Jansen started in all 28 games. *UK averaged 65.6 points per game, while holding opponents to 62.8 points.

*Head coach Sharon Fanning ended her eight-year career at UK with a 134-97 record.

Photo Above: Center Karri Koach was second on the team in scoring and rebounding, averaging 12.4 points and 6.8 rebounds per game. Right: Forward/Guard Stacey Reed led the team in scoring and rebounding for the second consecutive season, finished fifth in all-time scoring and became the all-time steals leader.



IT WAS THE FALL OF 1974 WHEN WOMEN'S basketball at the University of Kentucky finally reached varsity status, and sighs of relief were heard throughout a state that prides itself in a great basketball tradition. However, women's basketball actually had made its debut at UK exactly 50 years earlier.

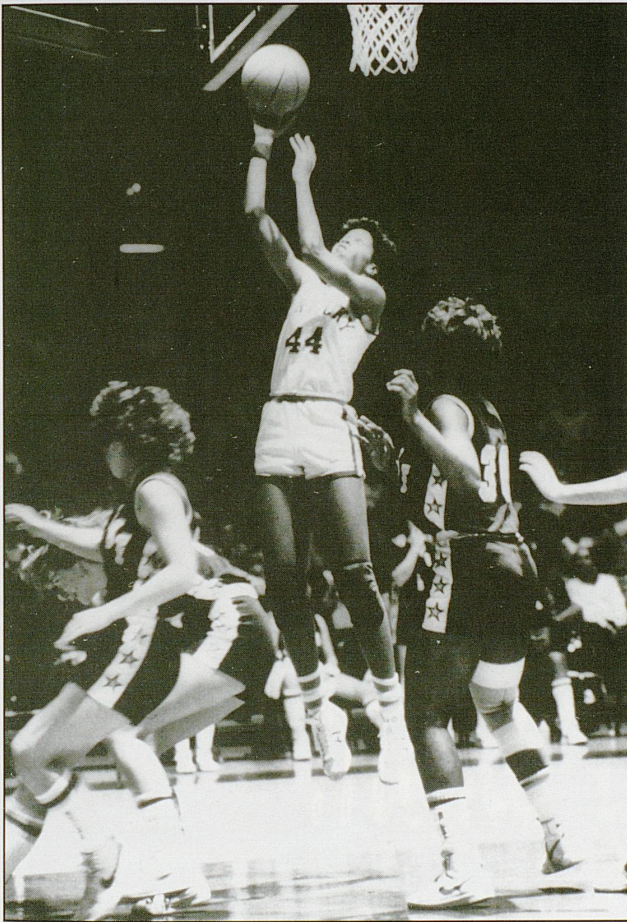

Above: From the past to the present, UK continues its tradition of exciting women's basketball

KNOWN AS THE "EARLY ERA", a period that spanned 21 years, from the first collegiate game on Feb. 21, 1903, until the last on March, 5, 1924, the women's team experienced many exciting seasons. Under the direction of Coach Jane Todd Watson, the women of UK (known as Kentucky State College) engaged in several matches that took attention away from matches held by the men. Playing before an estimated crowd of 500 spectators, the State (UK) women beat Kentucky University 16-10 in the first intercollegiate game between women's teams in Lexington. The following year, State College beat Georgetown 14-10 and Jessamine Female Institution 28-1.

It's noted that the women had gained the attention of the students and the public in the early 1900s. However, the game was

slowed in part to chauvinistic attitudes of the times and facility inadequacies. Described in the Kentuckian yearbook in 1904 as "fair Amazons", the women had to contend with poor facilities, lack of practice time and difficulty in arranging games due to lack of competition.

In 1910 the women's program joined the Athletics Association, which compelled the men to share practice time and coaching with the women. The women lost their first game that year, but won the final eight on their schedule.

Over the next 14 years, the women would have such fine coaches as:

- DR. JOHN J. TIGERT, a former football and basketball star at Vanderbilt who attended Oxford on a Rhodes Scholarship and later became president at the University of Florida.

- WILLIAM TUTTLE, former UK basketball team captain and football star.

- JIM PARK, former UK baseball, track, basketball and football star. He later played major league baseball and is credited with delivering the first home run pitch to a young Babe Ruth.

- SARAH BLANDING, who played and coached the KSC women, and later became president of Vassar College.

- A.B. "HAPPY" CHANDLER, two-time governor of Kentucky, U.S. Senator and Baseball Commissioner.

- BART PEAK, a UK football and basketball letterman, who later became a Lexington Fayette County judge noted for such punishment of juvenile offenders as making them kiss their parents.

- The first coach of the "modern era" was SUE FEAMSTER, who guided the 1974-75 team to a 16-9 record.

Since then, the team has been directed by coaches DEBBIE YOW, who is now athletics director at Maryland; TERRY HALL, now the coach at Wright State whose teams set the single-game attendance record and earned the program's highest national ranking twice (4th) in 1983; and SHARON FANNING, who guided the 1990 team to the NWIT title.

The program now enters a new era with head coach BERNADETTE LOCKE-MATTOX. The team will have a new style of play and will no longer call itself the Lady Kats, but will instead go by Wildcats.

Numerous players have left their mark on the program in the modern era. Fans might say the first trio to make their presence felt were Pam Browning (1976-78), Maria Donhoff (1977-81) and Liz Lukschu (1977-81). However, the most popular group was the 1982-83 lineup of All-American Valerie Still, who continues to hold the all-time scoring record for both men and women's basketball at UK, Patty Jo Hedges, Lea Wise, Leslie Nichols and Lisa Collins. These five set team, individual and SEC and NCAA records that still stand.

As the UK women's basketball program moves into the next century, it certainly takes with it an exciting history.

A pioneer in the integration of higher education and athletic competition, the Southeastern Conference stands ready to advance intercollegiate athletics in the 21st century.

SINCE ITS FORMATION in 1933, the SEC achieved both stature and stability by designating governing/voting power to the presidents of the member institutions. They have determined the policies of the conference and through the years this involvement has been the principal source of strength in the evolution of the SEC. Throughout its 63-year history, the SEC has provided leadership on the vital issues facing intercollegiate competition. In 1993, the member institutions adopted The Principles of Gender Equity.

COMMITTED TO INCREASING the quantity and quality of women athletic opportunities, each school will provide at least two more women's intercollegiate programs than the number of men's. Faced with the task of conference realignment after competing with 10 members since 1966, the SEC welcomed the University of Arkansas on Aug. 1, 1990, and the University of South Carolina on Sept. 25, 1990. Joining charter members Alabama, Auburn, Florida, Georgia, Kentucky, LSU, Mississippi, Mississippi State, Tennessee and Vanderbilt, on July 1, 1991, Arkansas and South Carolina became the first schools added in conference history.

FULLY INCORPORATED into conference competition by 1992, Arkansas and South Carolina participated in SEC championships for all sports except football during the 1991-92 academic year. The SEC was again at the forefront, introducing football, basketball and baseball divisional play and the nation's first-ever Division I football championship game.

SEC SCHOOLS BEGAN ATHLETIC competition with one another almost 100 years ago as members of the Southern Intercollegiate Athletic Association. Seven institutions (Alabama, Auburn, Georgia, Georgia Tech, North Carolina, Sewanee and Vanderbilt) attended the SIAA organizational meeting of faculty representatives, called by Dr. William L. Dudley of Vanderbilt, in Atlanta Dec. 22, 1894.

STUDENT TEAMS from the schools began meeting in various sports with little pattern to their contests. The American adaptation of the English game rugby, called football, was drifting down from the East and Midwest. Southerners were quickly attracted to this sport formalized in 1869.

The first football game in the Southeast was played April 9, 1880, at Stoll Field at the University of Kentucky. Kentucky A & M

(now UK) organized a team and in November 1881, played Transylvania College in a three-game series. By 1895 11 current SEC members were playing football. Basketball moved quickly to the South as Vanderbilt was playing at the Nashville YMCA in 1893, just two years after Dr. James Naismith originated the game at Springfield (Mass.) College.

Track was organized on a conference level at the 1895 SIAA meeting presided over by President Dudley who served until his death in 1914. The first championship meet was held at Vanderbilt May 15, 1896. By 1900 eight of the 13 charter SEC members were participating.

The seven-member SIAA expanded to 19 institutions in 1895 (Alabama, Auburn, Central, Clemson, Cumberland, Georgia, Georgia Tech, Kentucky, LSU, Mercer, Mississippi State, Nashville, North Carolina, Sewanee, Southwestern Presbyterian, Tennessee, Texas, Tulane and Vanderbilt) and by 1920 there were 30 members.

THE LARGER SCHOOLS reorganized as the Southern Conference at a meeting in Gainesville Dec. 12-13, 1920. Professor S.V. Sanford of Georgia called the meeting and served as the first president. Charter members of the Southern Conference included: Alabama, Auburn, Clemson, Georgia, Georgia Tech, Kentucky, Maryland, Mississippi State, North Carolina, North Carolina State, Tennessee, Virginia, Virginia Tech and Washington & Lee.

DESPITE AN ORIGINAL LIMIT OF 16, the membership grew to 23 by 1928. In 1922 Florida, Louisiana State, Mississippi, South Carolina, Tulane, Vanderbilt and Virginia Military joined, while Sewanee and Duke became members in 1923 and 1928 respectively. At one time or another the SIAA and the SEC included most of the Southern colleges from Virginia to Texas.

The 13 members west and south of the Appalachian Mountains reorganized as the Southeastern Conference at the annual SC meeting of Dec. 8-9, 1932, in Knoxville. The 10 coast members remained in the Southern Conference. Dr. Frank L. McVey of Kentucky was elected president of the new conference whose charter members were: Alabama, Auburn, Florida, Georgia, Georgia Tech, Kentucky, Louisiana State, Mississippi, Mississippi State, Sewanee, Tennessee, Tulane and Vanderbilt. (Sewanee withdrew Dec. 13, 1940, Georgia Tech on June 1, 1964 and Tulane on June 1, 1966). McVey held an informal meeting of the school presidents in Birmingham Feb. 16, 1933, then the first full meeting in Atlanta, Feb. 27.

THE OFFICE OF the commissioner was formed in 1940 in Jackson due to the great amount of detail work developing, especially in recruiting and eligibility. Former Mississippi Governor Martin S. Conner took office as commissioner Aug. 21, 1940. Conner later became ill and the secretary of the conference, Dean N.W. Dougherty of Tennessee, served as acting commissioner during the fall of 1946.

The office moved to Birmingham with the appointing of Bernie H. Moore as the second full-time commissioner on Feb. 21, 1948. Moore, a former LSU coach, guided the

SEC to national respect in his 18-year tenure. A.M. (Tonto) Coleman succeeded Moore upon his retirement April 1, 1966. The Alabama native, who was reared in Texas and experienced in athletic coaching and administration, served six and a half years.

Dr. H. Boyd McWhorter, then Dean of Arts and Sciences at Georgia and secretary of the league since 1967, accepted the position upon the retirement of Coleman Aug. 1, 1972. Under his leadership the SEC experienced unparalleled growth. In McWhorter's first year the SEC distributed \$1.57 million in revenue to the member institutions.

Dr. Harvey S. Schiller, an Air Force colonel and faculty chair at the U.S. Air Force Academy, followed McWhorter upon retirement, taking office Sept. 15, 1986. Under his guidance the SEC established itself as a leader in the areas of athletic scholarship and marketing.

ROY F. KRAMER succeeded Schiller on Jan. 10, 1990. Kramer who has served on numerous NCAA committees, joined the league office after spending 12 years as athletic director at Vanderbilt.

THE FIRST SEC CHAMPIONS were crowned in 1933 in baseball, basketball, football and outdoor track. The league's inaugural championship event was a basketball tournament in Atlanta Feb. 24-28, 1933. Records show the first men's team title for cross country was awarded in 1935, while golf and swimming were added in 1937. The league later began hosting championships in tennis (1953) and indoor track (1957).

In the 1979-80 academic year SEC championships for women were recognized in basketball, tennis and volleyball. The following year golf, gymnastics, swimming and track and field were added. The administration of women's athletics officially came under the auspices of the conference office on Sept. 1, 1984.

The SEC currently regulates nine men's sports and 10 women's sports: Men: baseball, basketball, football, golf, swimming, tennis and track (cross country, indoor and outdoor). Women: basketball, golf, gymnastics, soccer, swimming, tennis, track (cross country, indoor and outdoor) and volleyball.

MEMBER INSTITUTIONS

University of Alabama	Tuscaloosa, Ala.
University of Arkansas	Fayetteville, Ark.
Auburn University	Auburn, Ala.
University of Georgia	Athens, Ga.
University of Florida	Gainesville, Fla.
Louisiana State University	Baton Rouge, La.
University of Kentucky	Lexington, Ky.
University of Mississippi	Oxford, Miss.
Mississippi State University	Starkville, Miss.
University of South Carolina	Columbia, S. C.
University of Tennessee	Knoxville, Tenn.
Vanderbilt University	Nashville, Tenn.

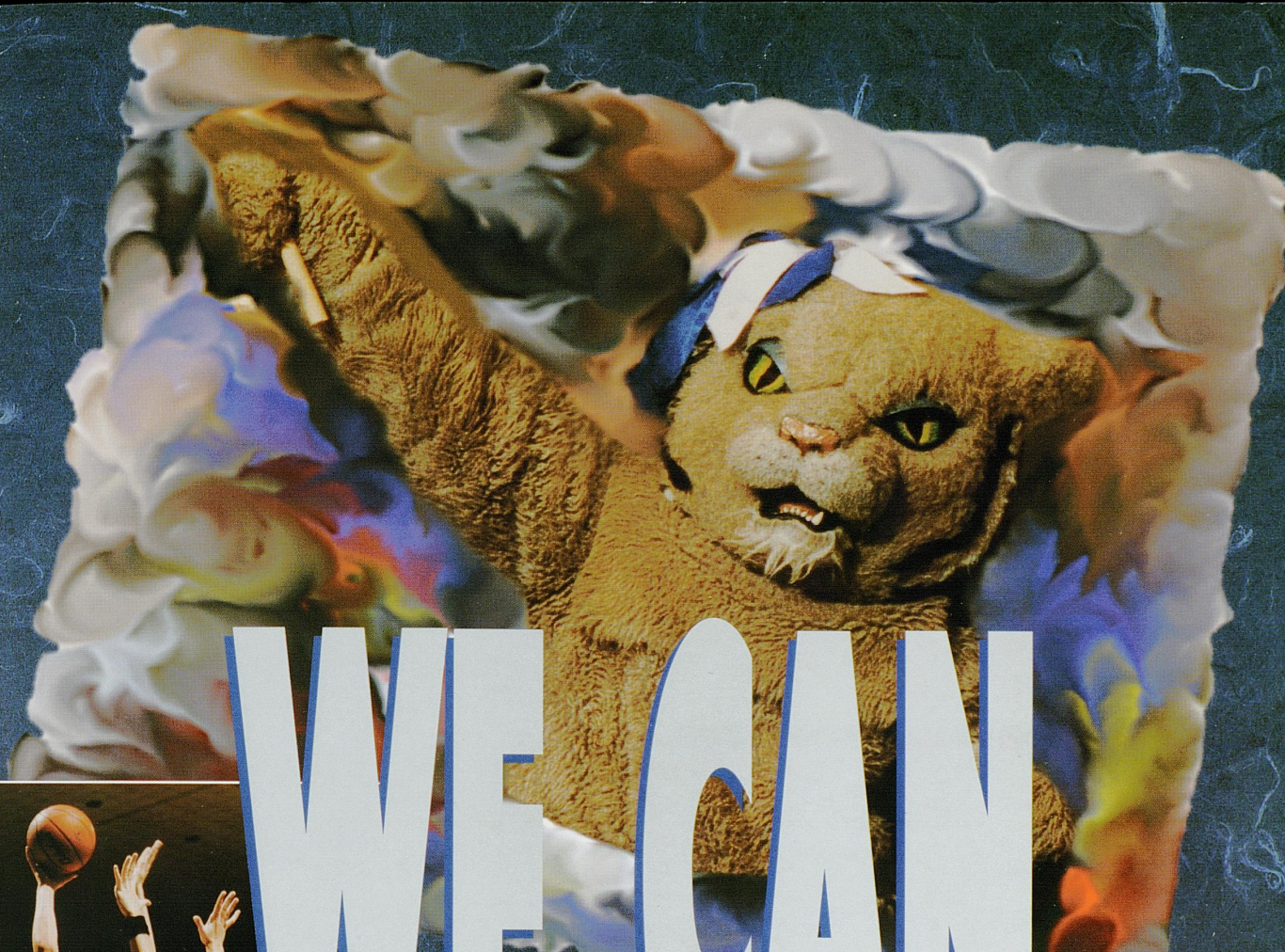

WE CAN make it happen!

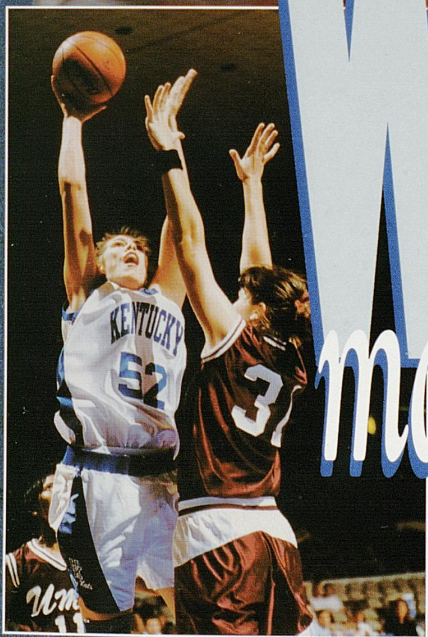

Sophomore center Kim Denkins will be a force at the post for the Wildcats.

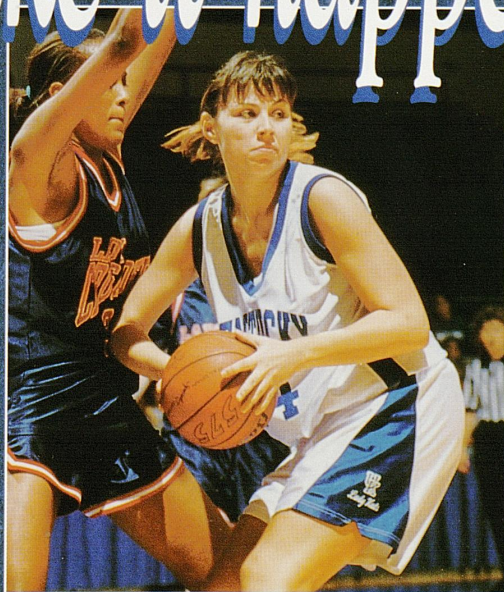

Anne Sarkalahti adds depth to UK's front line.

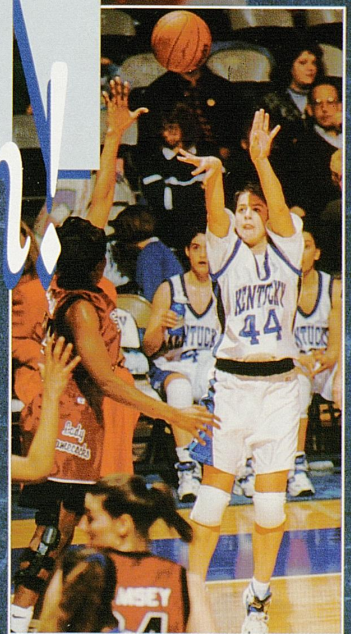

Senior guard Julie Swarens-Beickman returns with experience and leadership for the Wildcats.

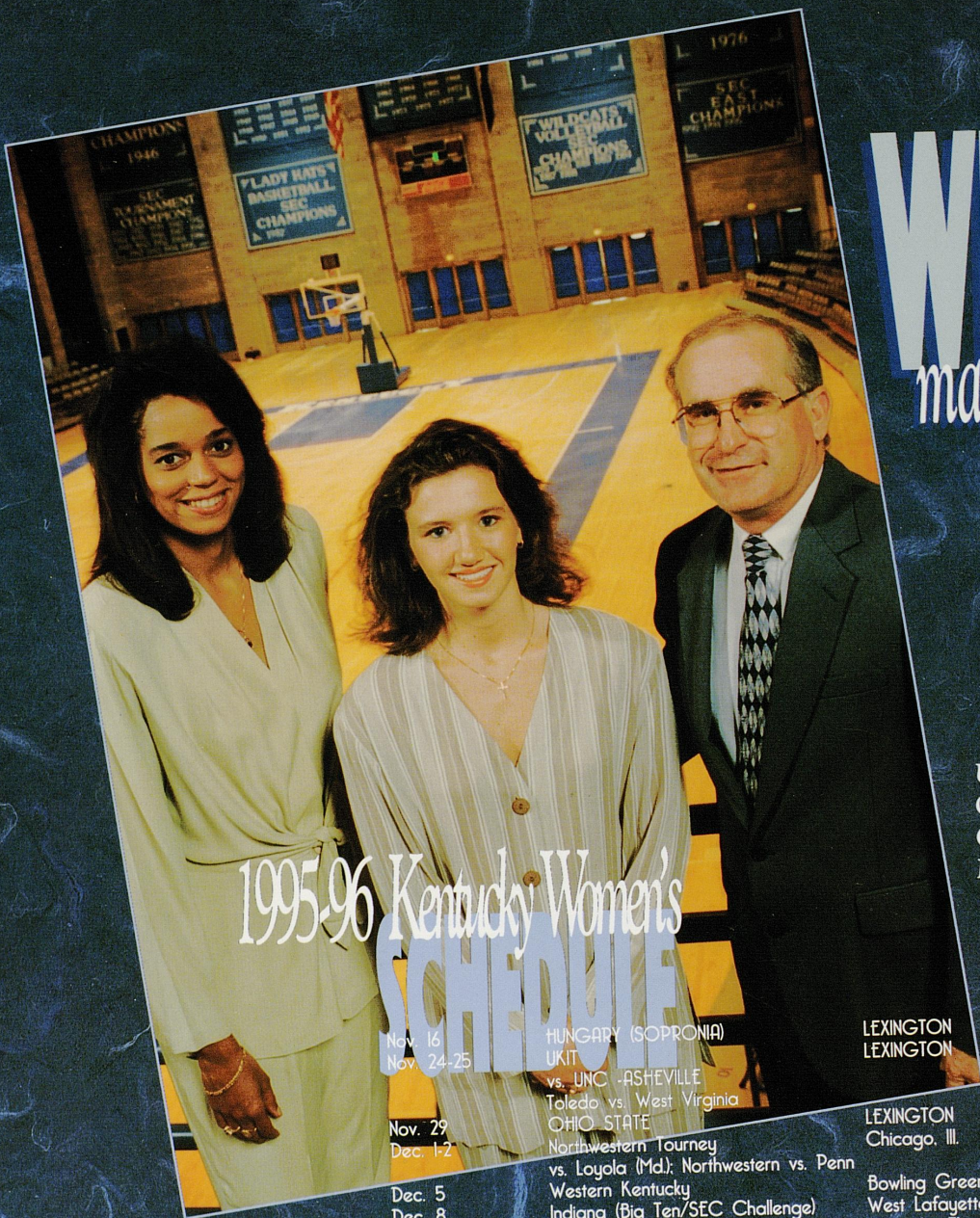

WE CAN
make it happen!

UK Assistant coaches
Carolyn Peck, Kerry
Cremeans, and Ken
Byrd.

1995-96 Kentucky Women's
SCHEDULE



Nov. 16	HUNGARY (SOPRONIA)	LEXINGTON	7 p.m.
Nov. 24-25	UKIT vs. UNC - ASHEVILLE Toledo vs. West Virginia	LEXINGTON	TBA
Nov. 29	OHIO STATE	LEXINGTON	7 p.m.
Dec. 1-2	Northwestern Tourney vs. Loyola (Md.); Northwestern vs. Penn Western Kentucky	Chicago, Ill.	5 & 7 p.m.
Dec. 5	Indiana (Big Ten/SEC Challenge)	Bowling Green	7 p.m.
Dec. 8	Florida	West Lafayette, Ind.	7 p.m.
Dec. 16	FLORIDA	Orlando, Fla.	4 p.m.
Dec. 21	SYRACUSE	LEXINGTON	7 p.m.
Dec. 23	Miami University	Oxford, Ohio	2 p.m.
Dec. 29	Duke (Big Four Classic)	Greensboro, N.C.	9 p.m.
Dec. 30	N.C. State (Big Four Classic)	Greensboro, N.C.	7 p.m.
Jan. 3	MISSISSIPPI	LEXINGTON	7 p.m.
Jan. 7	LSU	LEXINGTON	2 p.m.
Jan. 11	Vanderbilt	Nashville, Tenn.	7 p.m.
Jan. 14	TENNESSEE	LEXINGTON	2 p.m.
Jan. 20	Alabama	Tuscaloosa, Ala.	TBA
Jan. 24	SOUTH CAROLINA	LEXINGTON	7 p.m.
Jan. 28	ARKANSAS	LEXINGTON	2 p.m.
Feb. 4	Auburn	Auburn, Ala.	2 p.m.
Feb. 7	Marshall	Huntington, W.Va.	7 p.m.
Feb. 13	Georgia	Athens, Ga.	2 p.m.
Feb. 17	MISSISSIPPI ST.	LEXINGTON	7 p.m.
Feb. 19	LOUISVILLE	LEXINGTON	7 p.m.
Feb. 24	South Carolina	Columbia, S.C.	7 p.m.
Feb. 27	EASTERN KENTUCKY	LEXINGTON	7 p.m.
March 1-4	SEC Tournament	Chattanooga, Tenn.	