

**WATER FACILITIES:**  
City owned system, located under Fire Dept. cistern, 40000 gals. Filled by fire engine pumping from creek 1/2 mile S.W. of this Dept.

**FIRE DEPT.:**  
Volunteer company of 16 Men. One Fire Station. One hose, Reo tripe, combin. capacity 350 G.P.M. 3000 ft. 2 1/2 inch. Lead 60 gal. when this is 200 ft. hose.  
Alarm by electric siren & bell  
3000 ft. 2 1/2 inch in reserve.  
MAIN STREETS BRICK  
ELEVATIONS LEVEL  
PUBLIC SERVICE LINES  
No House numbering system.  
Ordinance prohibiting wooden shingle roofs, applies within fire limits only.

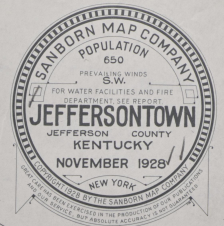

JAN 14 1929  
© C.F. 47478

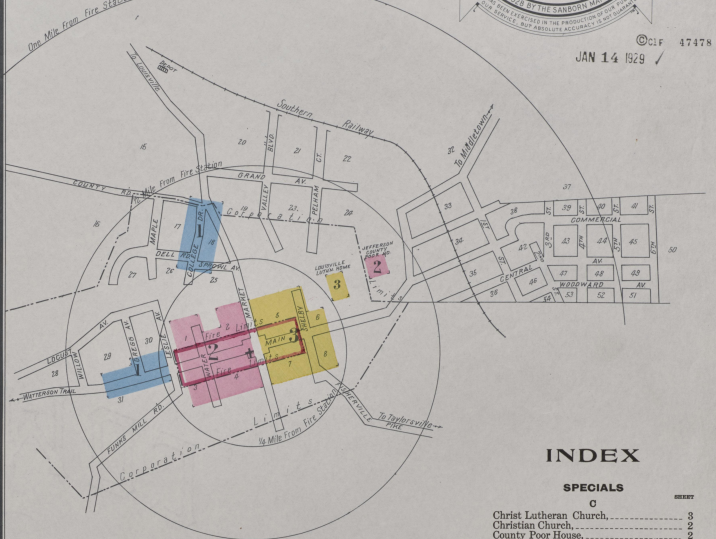

Scale 1000 feet to one inch  
(Approx)

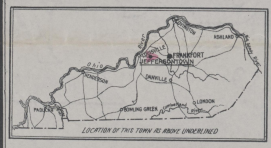

**KEY**

- STABLE (C.B.) CONCRETE BLOCK BUILDINGS COLORED YELLOW
- BRICK BUILDINGS COLORED RED
- WOOD BUILDINGS COLORED BLUE
- WOOD BUILDINGS COLORED BROWN
- INDICATE
- RELATIVE HEIGHTS
- FIRE STATION AS SHOWN ON MAP
- ALTERNATE STREET NUMBERS ARE ACTUAL
- CONSECUTIVE STREET NOS. ARE ARBITRARY

**INDEX**

**SPECIALS**

Christ Lutheran Church.....	3
Christian Church.....	3
County Poor House.....	2
Fire Department.....	3
First Baptist Church (Colored).....	3
Jeffersontown Baptist Church.....	1
Colored School.....	3
High School.....	1
M. S. Church.....	3
Library.....	3
Louisville Lutheran Home (for Aged).....	3
Post Office.....	3
Presbyterian Church.....	3
St. Edward's R. C. Church and School.....	2
Paul's Methodist Church (Colored).....	3
Telephone Exchange Building.....	3

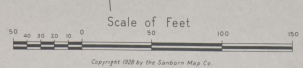
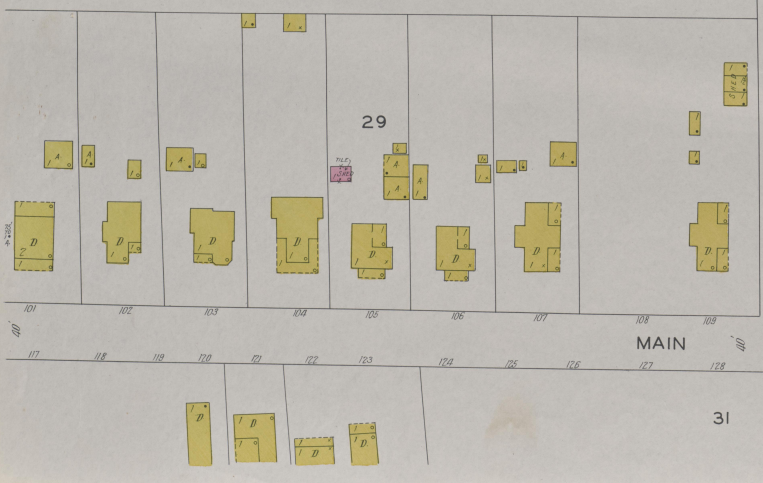

Copyright 1928 by the Sandborn Map Co.

NOV. 1928  
JEFFERSONTOWN  
KY.

