

copy 2

1929

# KENTUCKY

Saturday, October 19

7:30 p. m.



Price  
25c

CARSON-NEWMAN



# THE O'SHEA FOOTBALL JERSEY

Has Been Used by the Following Schools:

U. S. Naval Academy	Chattanooga	—State Universities of—
U. S. Military Academy	Iowa State	Florida New Mexico
Princeton	Chicago	Wisconsin Pennsylvania
Syracuse	Northwestern	Minnesota Ohio State
Rutgers	Notre Dame	Illinois Virginia
Carnegie Tech.	Kansas State	Michigan Georgia
Pennsylvania State	Oklahoma A. & M.	Indiana Mississippi
Lafayette	Rhode Island State	Iowa Tennessee
Lehigh	North Carolina State	Texas Kentucky
Georgia Tech.		Missouri S. Carolina
		Kansas Oklahoma

What greater recommendation could you find?

---

FOOTBALL JERSEYS

BASKETBALL SHIRTS

HONOR SWEATERS

ATHLETIC HOSE

---

O'SHEA KNITTING MILLS

2414 N. Sacramento Ave.

CHICAGO, ILL.



## University of Kentucky Varsity Football Squad 1929



Front Row, reading from left to right—J. Drury, P. Drury, Walters, Thompson, Ford, Andrews, T. Phipps, Toth, Bronston, Urbaniak, Dysard.

Second Row—Meyers, Wright, McElroy, Covington, Colker, Kistner; Gilley, Johnson, Owens, Abley, Baughman.

Top Row—Wilder, Richards, Forquer, Gentile, Kelly, J. Phipps, Cavana, Dye, Kipping, Spicer, Kleiser, Rose, Yates.



## HIGH POINTS IN U. OF K. HISTORY



PRESIDENT F. L. McVEY

The University of Kentucky which began as Agricultural and Mechanical College of Kentucky, had its origin in the Morrill and Grant Act, July 2, 1862, under which act Kentucky's donation was 330,000 acres of land.

The Legislature accepted lands offered under the Morrill Act and combined the new college with Transylvania, and opened a new institution to be known as Kentucky University, October 1, 1866. This connection continued with Kentucky University until 1878, when a commission was appointed to recommend to the Legislature of 1879 and 1880 a plan of organization establishing an institution including the Agricultural and Mechanical College.

The City of Lexington gave to this commission the park containing 52 acres of land and \$30,000 worth of city bonds for the erection of buildings. This gift was supplemented by county bonds to the extent of \$20,000.

July 12, 1878, a Board of Management for the institution was organized. It elected a new faculty of seven members with the late James K. Patterson as president. Degree courses in 1880 were a classical and scientific course of four years each, leading to the degree of bach-

elor of arts and bachelor of science with degrees of master of arts and master of science conferred after an additional year's study. October 28, 1880, the cornerstone of the Administration Building, accommodating 600 students, was laid.

The period between 1900 and 1908 was an era of growth and expansion. The year 1908 was also an outstanding educational year in the history of Kentucky.

The name of the institution was changed from that of Agricultural and Mechanical Arts College to that of the State University, March 6, 1908. By an act of March 16, 1900, the General Assembly appropriated to the University the sum \$200,000 to be used for the erection of a mining and engineering building, a civil engineering and physics building and additions to the chemistry building. The same act established a department of education.

The period from 1917 to 1929 has been one of intense building activity upon the campus. A new building to house the College of Education and a new library building to house a million volumes are now in process of construction.

In the fall of 1917 President F. L. McVey assumed duties as chief executive of the University. He launched at once upon a program of development that has challenged the interest and admiration of the people of the entire State. During his stewardship the property of the University has increased in value from \$1,750,000 to more than \$4,000,000. The student enrollment has grown during his stewardship more than 178 per cent.

In 1918 the name of the institution was changed to the corporate title of "University of Kentucky."

Governing power of the University is vested in the Board of Trustees, consisting of fifteen members, three of whom act ex-officio, and twelve are appointed by the Governor, also ex-officio chairman of the board. From 1917 to 1929 increase in the number of instructors and students at the University far surpasses that of any previous period. October 20, 1919, the student body consisted of 724 men, 298 women, a total of 1,022. October, 1929, the enrollment was, women 1,017, men 1,882, total 2,899. The increase in total enrollment over 1919, 178 per cent; increase in enrollment of women at the same time, 240 per cent.



# Kentucky's Football Coach

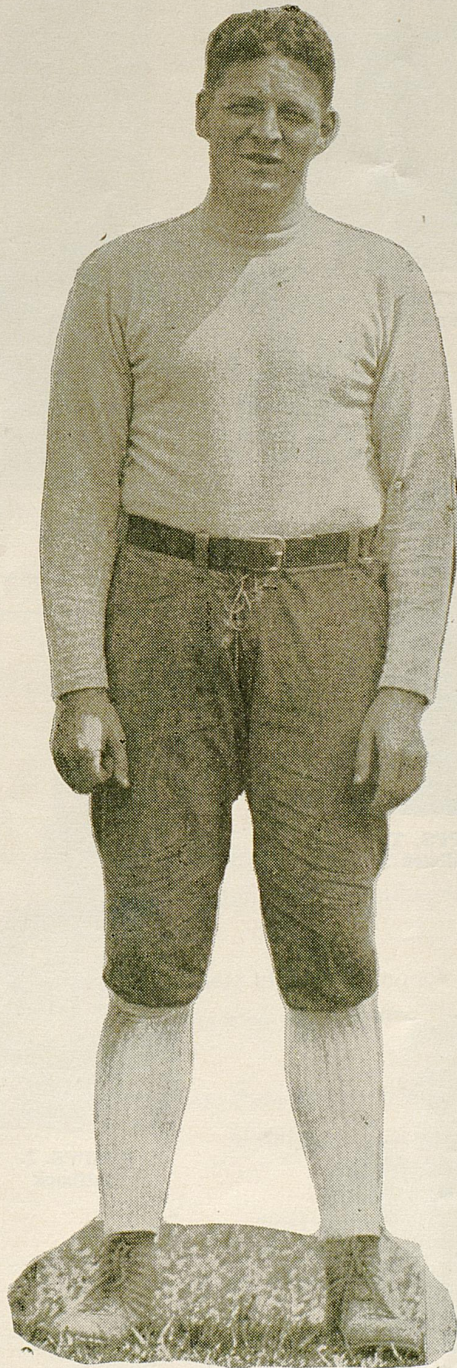

---

---

Coach Harry Gamage, University of Kentucky's grid mentor, came to Kentucky after successfully coaching the freshman football team at the University of Illinois. While at Illinois he was assistant to the famous Robert Zuppke. At Illinois he developed some excellent players who are now on the Varsity team there. Such players as "Fros-ty" Peters, Judd Timm and Lannum played on the freshman team he coached in 1925. Mr. Gamage taught courses in the four year coaching course and also in the summer coaching courses offered there.

In his first season at Kentucky his team showed a fighting spirit that made them a dangerous opponent in any game. The team did not win a majority of the games but they showed the effects of splendid coaching and training. The best games were played against V. M. L. at Charleston, whom they defeated 25 to 0, and against Centre at Danville, whom they defeated 53 to 0. This was the largest score a Kentucky team had made against Centre since 1916.

Last season the team won four games, lost three and tied one, the tie game being the last of the season and against the University of Tennessee.

Coach Gamage is an aggressive leader, who is well liked by the men who play under him. His fighting spirit is contagious and he always turns out a determined eleven on the field to fight for the Blue and White. He is rapidly building up a new fighting tradition at Kentucky and future Wildcat elevens can be banked on to carry the Blue and White colors to their share of gridiron victories.

---

---





**URBANIAK**  
Halfback



**YATES**  
End

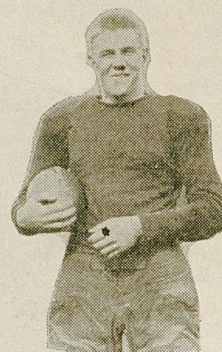

**KELLY**  
Halfback



**PHIPPS, T.**  
Fullback



**RICHARDS**  
Halfback



**PHIPPS, J.**  
Halfback



**MYERS**  
Quarterback





The task of coaching the Kentucky Varsity Football squad is in the hands of the above men.

WHEN  
**KENTUCKY STATE**

Needs Athletic Equipment their first thought is The Sutcliffe Co.  
So it is with thousands of other colleges and schools throughout the U. S. A.

We offer wholesale prices to schools, and the very best and up-to-date  
equipment, and ship orders the same day we receive them.

Superintendents, Principals, Coaches, Athletic Directors write for our  
Wholesale Athletic Goods Catalog.

**THE SUTCLIFFE CO.**

Incorporated

Louisville, Ky.





**BAUGHMAN**  
Tackle



**FORD**  
Halfback



**DRURY, P.**  
Tackle

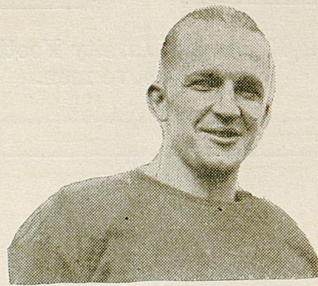

**CAPTAIN  
COVINGTON**  
Halfback



**TOTH**  
Quarterback



**SPICER**  
Quarterback



**COLKER**  
Center



## STOLL FIELD

---

The University of Kentucky feels a just pride in its beautiful new football stadium erected in 1924 and recognized as one of the outstanding grid structures of the South.

The seating capacity of the south stand is about 5,500, and the north side the same number.

Many important features of the stadium are located under the stands, including facilities for players and coaches.



Judge Richard C. Stoll, alumnus University of Kentucky, member of Board of Trustees and chairman of Executive Committee.

## Kentucky's Athletic Staff

Director—S. A. Boles  
Football—Harry G. Gamage  
Basketball—John Mauer  
Baseball—John Devereaux  
Track—B. A. Shively  
Tennis—H. H. Downing  
Golf—H. H. Downing  
Golf—J. C. Jones  
Trainer—Frank Mann  
Equipment—Elmer Gilb  
Publicity Manager — W a y m a n  
Thomasson

## Football Coaching Staff

Head Coach—Harry Gamage  
Line Coach—Bernie Shively  
Assistant Coach—John Mauer  
Assistant Coach—Elmer Gilb  
Freshman Coach—B. L. Pribble  
Freshman Coach—Claire Dees  
Freshman Coach—Al Portwood  
Reserve Coach—Len Miller

## CROPPER'S LAUNDRY

Incorporated

146 North Upper St.

Lexington, Kentucky

---

Equipped to Satisfy the Customer on  
Any Class of Service, Either  
Laundry or Dry Cleaning



## PROBABLE UNIVERSITY OF KENTUCKY LINEUP

28 Andrews LE	52 Wright LT	30 Forquer LG	39 Colker C	26 Thompson RG	51 Drury RT	56 Yates RE
27 Covington (Capt.) QB						
		58 Toth LHB	66 T. Phipps FB	44 Kelly RHB		

Statistics of University of Kentucky Football Squad—No. 23 Abley C, 26 Thompson RG, 27 Covington (Capt.) LHB, 28 Andrews RE, 29 Baughman LT, 30 Forquer LG, 31 Bronston LE, 33 Urbaniak LHB, 38 Walters RT, 39 Colker C, 42 Morgan RE, 44 Kelley RHB, 45 McElroy RT, 48 Spicer QB, 49 Cavana RE, 50 Williams C, 51 Drury RT, 52 Wright LT, 54 Rose RG, 55 Myers QB, 56 Yates LE, 58 Toth QB, 59 Johnson LG, 60 Kipping LT, 62 Richards RHB, 66 T. Phipps FB, 88 J. Phipps FB.

OFFICIAL

Referee	-	-	-	-	-	-	-
Umpire	-	-	-	-	-	-	-
Head Linesman	-	-	-	-	-	-	-

On the  
field it's

# FIGHT!





LIGGETT & MYERS TOBACCO CO.

# Chester

FINE TURKISH and DOMESTIC



## PROBABLE CARSON-NEWMAN LINEUP

16 Sewell LE	11 Kelly LT	12 Wolfe LG	15 Poston C	27 Waters RG	32 Allen RT	17 Manley RE
			31 Bowman QB			
	18 Ward LHB		14 Combs FB		30 Littlefield RHB	

Statistics of Carson-Newman Football Squad—No. 18 Ward, 31 Bowman, 26 Iddens, 21 Taylor, 33 Abbott, 14 Combs, 30 Littlefield, 16 Sewell, 17 Manley, 13 Howard, 25 Gaffin, 15 Poston, 32 Allen, 11 Kelly, 28 Henley, 19 Lawson, 24 Harwood, 20 Corban, 23 Taylor, 22 Gambill, 27 Waters, 12 Wolfe.

### OFFICIALS

- - - - - Mohoney  
- - - - - Head  
- - - - - Wessling



In a  
cigarette it's  
**TASTE**!



# sterfield

DOMESTIC tobaccos, not only BLENDED but CROSS-BLENDED





**FORQUER**  
Guard



**ANDREWS**  
End



**ROSE**  
Guard



**WILLIAMS**  
Center



**WALTERS**  
Tackle

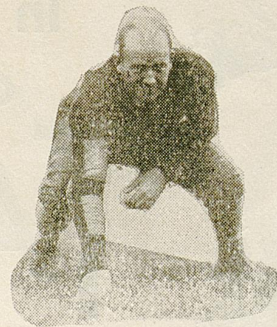

**THOMPSON**  
Guard



**JOHNSON**  
Guard





W. D. FUNKHOUSER

CHAIRMAN UNIVERSITY ATHLETIC  
COUNCIL  
AND SECRETARY OF SOUTHERN  
CONFERENCE

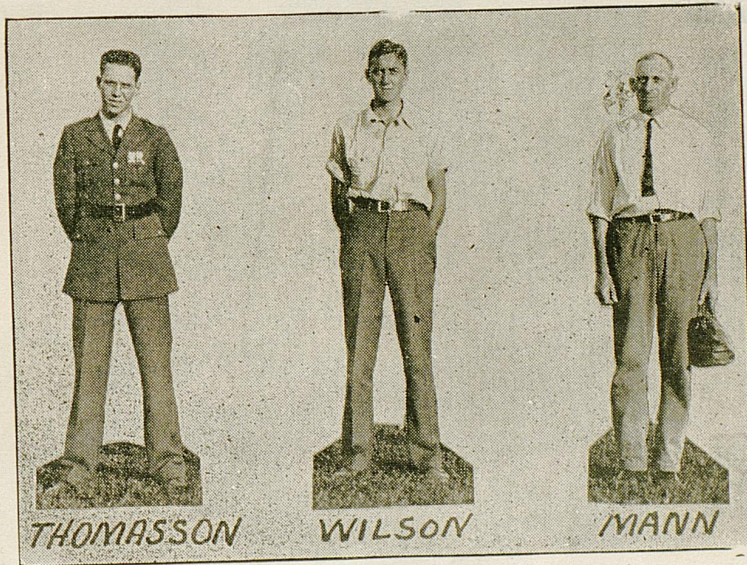

THOMASSON

WILSON

MANN

WAYMAN THOMASSON has had charge of athletic publicity for the past year. He has been successful in getting Kentucky's athletics before the public in a very impressive way. He is well informed on athletics as he is a member of the Varsity track team. He has created a wide interest in Kentucky's teams throughout the State and Southland.

JAMES WILSON is senior manager of the Varsity Football team. He has been a very hard worker for the past three years. He is well liked by the boys and has proved himself one of the most capable, hard working managers the Wildcats have had.

FRANK MANN has had charge of training the athletic teams at Kentucky for several years. He has had wide experience as a trainer at the University of Chicago, Purdue and Iowa. He has developed the training room from a small affair into one that is up to date and serves the increasing needs in this important line.



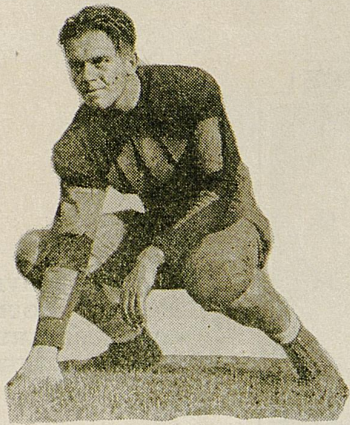

**MORGAN**  
Center



**DYSARD**  
Halfback

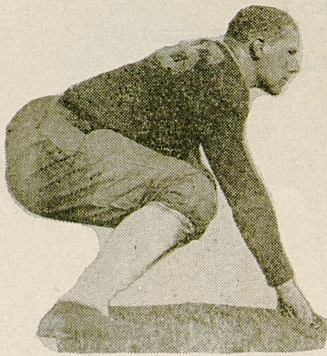

**KIPPING**  
Tackle

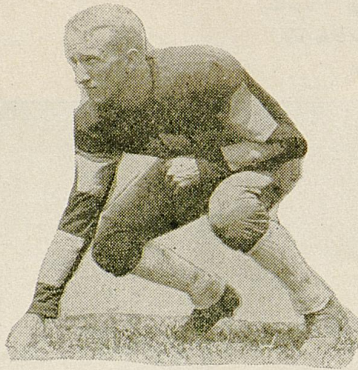

**OWENS**  
Halfback



**GILLEY**  
Guard

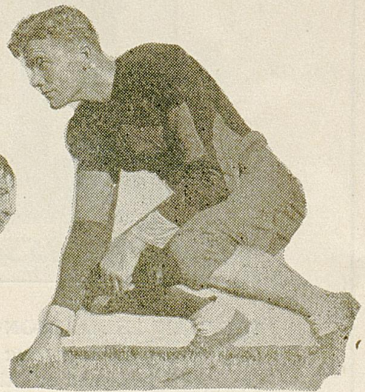

**ABLEY**  
End

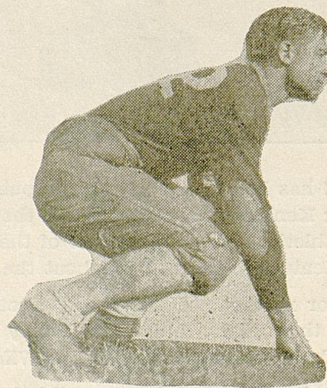

**DYE**  
Guard



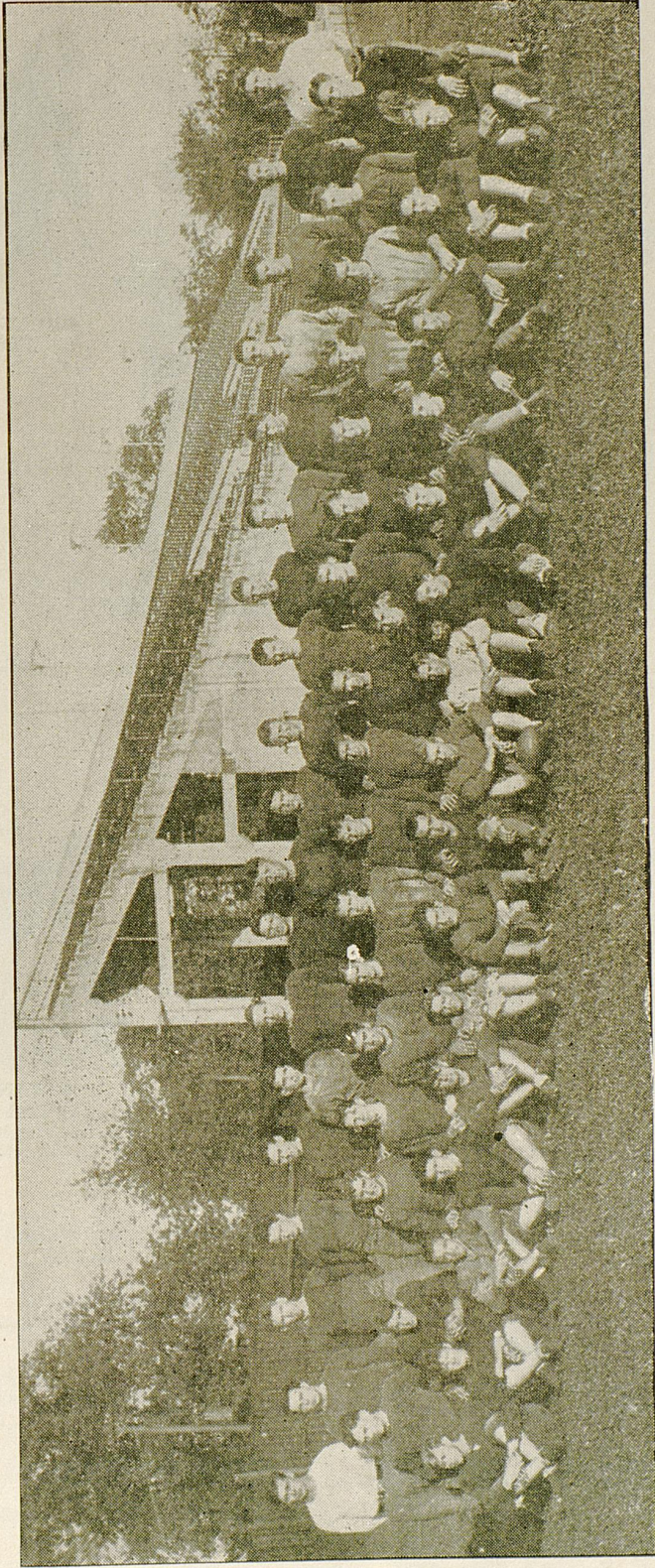

University of Kentucky Freshman Football Squad 1929





**McELROY**  
Guard



**BRONSTON**  
End

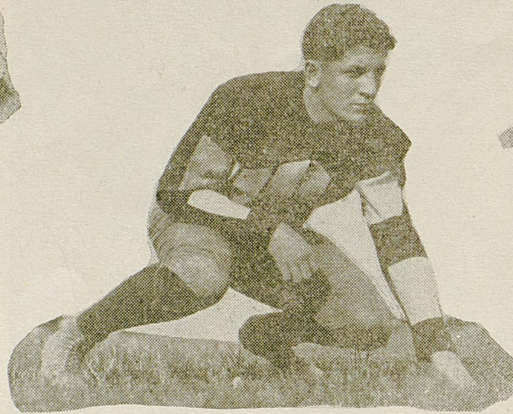

**GENTILE**  
Guard

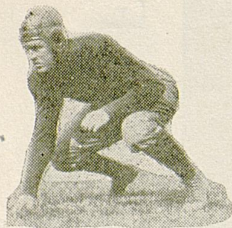

**KISTNER**  
Guard



**WRIGHT**  
Tackle



**CAVANA**  
End

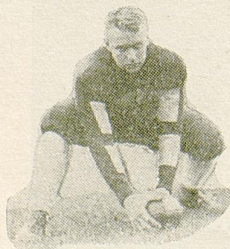

**KLEISER**  
Center



**DRURY, J.**  
Tackle



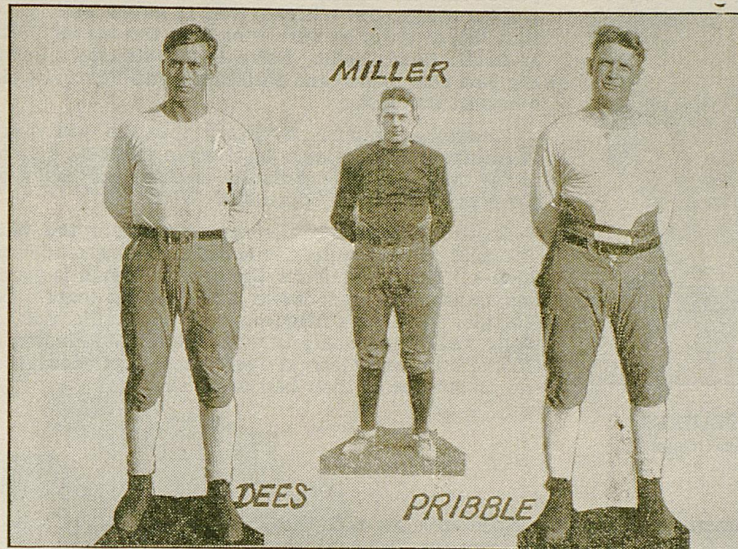

Coaching of the 1929 University of Kentucky Freshman Football Squad  
is in the hands of the above men

## Kentucky Songs and Yells

**FIFTEEN FOR THE TEAM**  
 Rah! Rah! Rah! Rah! Rah!  
 Rah! Rah! Rah! Rah! Rah!  
 Rah! Rah! Rah! Rah! Rah!  
 Team Team Team!

**LOCOMOTIVE**  
 (Slow at first, gradually increasing speed)  
 Rah! Rah! Rah! Rah! U-K, U-K!  
 Rah! Rah! Rah! Rah! U-K, U-K!  
 Rah! Rah! Rah! Rah! U-K, U-K!  
 Rah! Rah! Rah! Rah! U-K, U-K!

**SIREN**  
 O-o-o-o-o-o-o-o G-r-r-r-r-r-r-r  
 Kentucky, Kentucky, Kentucky  
 (Repeat twice)  
 K-e-n-t-u-c-k-y K-e-n-t-u-c-k-y  
 K-e-n-t-u-c-k-y  
 Kentucky, Kentucky, Kentucky.

**FIGHT**  
 Fight, Blue and White!  
 Fight, Blue and White!  
 Fight, Fight, Fight, Fight, Fight

**MEOW**  
 Meow! Meow! Meow!  
 P-st, P-st, P-st,  
 Wildcats! Wildcats! Wildcats!

**ON, ON U. OF K.**  
 On, On U. of K.  
 We are right for the fight today;

Hold that ball and hit that line,  
 Every Wildcat star will shine—  
 We'll fight, fight, fight.  
 For the Blue and White;  
 We will roll to that goal Varsity  
 And we'll kick, pass and run—  
 'Til Old Centre is done  
 And we'll bring home the victory.

**ALMA MATER U. OF K.**  
 O shrine of every student's heart,  
 Our Alma Mater, grave and gay,  
 What temple wrought by magic art,  
 Can rival dear old U. of K.?  
 Majestic stand her stately halls,  
 Her flag floats proudly in the breeze  
 How dear her ivy-mantled walls,  
 How lovely enshrined her sacred trees!

**Chorus: :**  
 Yes, White and Blue, so tried and true,  
 We love thy halls and campus, too,  
 And shall forever and a day,  
 Dear Alma Mater, U. of K.  
 Although the years speed swift away,  
 While here we sat Learning's feet  
 The treasured wisdom of a day  
 Has often proved a blessing sweet.  
 Thus memory loves to linger here.  
 'Mid scenes that never will decay,  
 Within thy hallowed precincts dear,  
 Dear Alma Mater, U. of K.

—Cotton Noe.





**JOHN MAURER**  
Basketball Coach

Basketball interest is steadily increasing at the University of Kentucky. Last season was a successful one considering the teams played and the number of games won and lost. During the regular playing season the Wildcats won 11 games and lost 4. Included in that list of victories were wins over the strong Notre Dame team at South Bend, 19-16. Notre Dame afterward defeated Michigan, Big Ten champions, and Pittsburgh and Pennsylvania, the two best teams in the East.

The other important victory was the win over the powerful Washington & Lee team by a score of 31-30. This team won all of its other games during the season and averaged 47 points a game against all its opponents.

In the Southern Conference tournament the Wildcats defeated Tulane 29-15 and were eliminated in the second round by Georgia 26-24. The schedule for the coming season is probably as hard as one as any ever undertaken by a Wildcat team. Two games with Georgia, Tennessee, Mississippi A. & M., Clemson, and Creighton, along with single contests with Miami, Washington & Lee, Centre, Georgetown, and Georgia Tech comprise a schedule that will force the 'Cats to be at their best at all times.

With a freshman team who were rated on a par with the Varsity last year, prospects for a good track team for 1930 are very bright. Only two Varsity men who won letters were lost by graduation. The team of last year was very weak in the sprints and hurdles, and the freshman material looks as though it should develop and fill in with some much needed men.

Hayes Owens will captain the 1930 track team and should set a good example for the squad by setting a fast pace for the opposing milers. The following letter men will be back: Captain Owens, Thomasson, Jones, Cochran, McLane, Gibson, Smithers and Urevig. Also the following freshmen and men who were ineligible last year: Kelly, Andrews, Hieber, Thorn, Hayes, Pitcock, O'Brien, Gall, Morrison, Curtis, Butner, Cavana, Williams, Goldsmith, Porter, Roberts, Yates, Twaddell, Wright, Kistner and Nielander.

This year's schedule will include Vanderbilt, Tennessee, Sewanee, Georgia Tech Relays, Georgetown College, and possible some other relay meets.

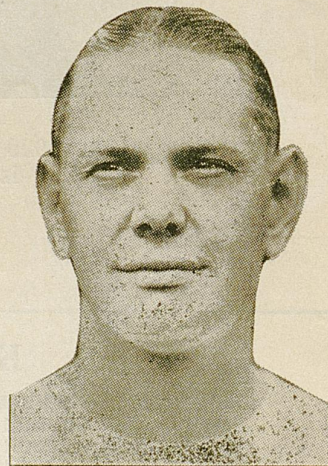

**B. A. SHIVELY**  
Track Coach

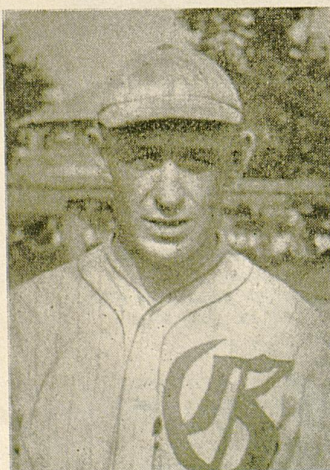

**JOHN "PAT" DEVEREAUX**  
Baseball Coach

The baseball prospects for the 1929 season looked anything but promising. There were no pitchers with college experience, not even one who had pitched in a college game. Also the catchers had graduated and a number of other positions had suffered through graduation. Under these conditions the Athletic Council selected John "Pat" Devereaux as baseball coach for the 1929 season. Coach Devereaux, from what was considered unlikely material, developed one of the best teams that has represented Kentucky. Only one game was lost during the season. Rhoads and McBrayer were developed into two promising pitchers. The entire team played smart, aggressive baseball. The success of the team was due to the splendid work of Coach Devereaux. A hustler himself, he inspires his players with that same alert spirit that wins baseball games.

The following men were awarded their letters in baseball: Gilb (captain), shortstop; Barnes, catcher; Cole, first base; Covington, second base; Kelly, right field; Kellog, left field; McBrayer, pitcher; Mauser, third base; Rhoads, pitcher; Toth, third base; Layman, center field; Augustus, catcher; Kruger, third base; Murphy, right field; Jack McCurk, manager.



# *Sport Equipment*

*from an*

# *Athletic Family*



SPALDING made the first foot ball, the first basket ball, the first tennis ball, the first golf ball, the first pair of golf shoes ever made in this country. Spalding has been making authentic athletic equipment for 53 years.

No other Sport Equipment has a background like this. You can choose your complete sport outfit with the comforting knowledge that everything is exactly right.



VAN DEREN HARDWARE CO.  
Local Dealer

*A. G. Spalding & Bros.*

119 E. Fifth St. Cincinnati, Ohio



The cheer leader—

# Camel

CIGARETTES

*More genuine pleasure . . . more hearty cheer . . . Camel gains on every play. Go into a huddle with yourself and a pack of Camels . . . and you're all set.*

