

# The Wildcat TIP-OFF

OFFICIAL PROGRAM — 25 CENTS  
Established Price ..... .24; Tax ..... .01

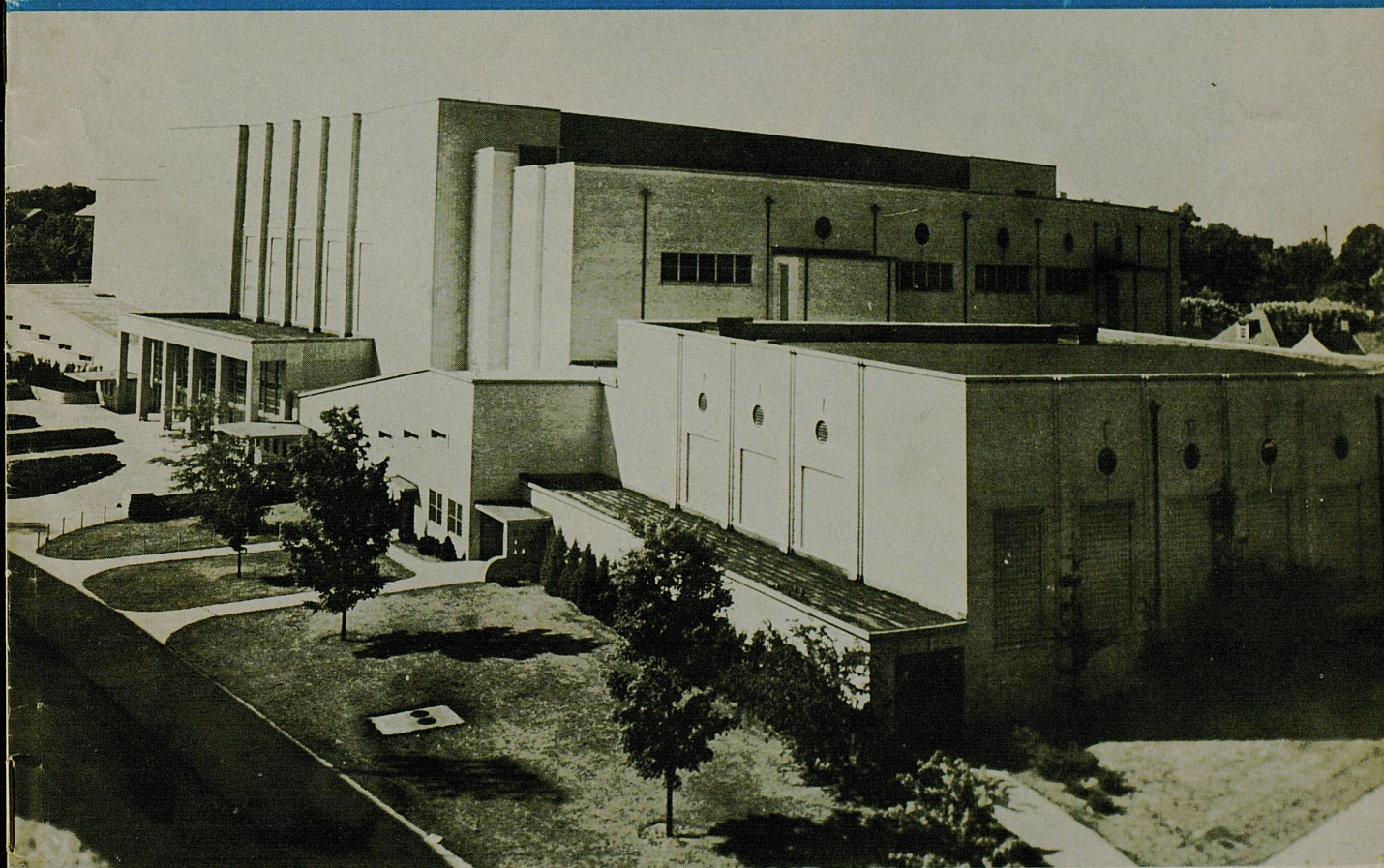

## Kentucky vs Virginia

MEMORIAL COLISEUM

NOVEMBER 30 • 1963

# Dawahare's

1817-1837 Alexandria Drive

Phones 277-5733 • 277-5734

*Gardenside Plaza*



## OTHER STORES

- ★ HAZARD
- ★ PIKEVILLE
- ★ WHITESBURG
- ★ NEON



PLENTY FREE PARKING  
STORE HOURS—10 a.m.  
till 9 p.m.  
Monday thru Saturday

First National Charge  
30 Day Charge—  
6 Month Revolving Charge



*Central Kentucky's Leading  
Department Store Since 1887!*

in DOWN-TOWN LEXINGTON  
Kentucky's Friendliest Shopping Center

The "WILDCAT" by

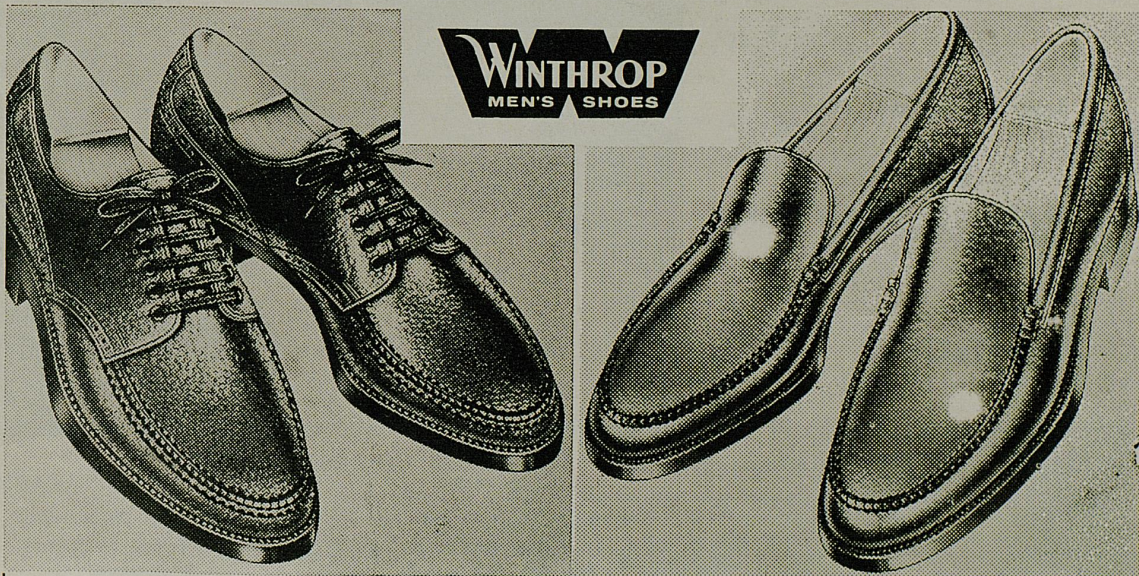

**OXFORDS**

- Black Grain
- Brown Grain

**18<sup>95</sup>**  
pair

- Hand-sewn Mocassion Construction
- Sizes 6½-13, A-B-C-D

**SLIPONS**

- Brown Grain
- Black Grain

Shoe Center — Main Floor

*Purcell's*

*. . . Always Shop Purcells For Your Family, Your Home, Yourself!*

# U.K. BASKETBALL

Hear All University of Kentucky Games Over WBLG

EXCLUSIVE

Live Interviews of

COACH RUPP

From the

Playing Floor

After Every Game



ADOLPH RUPP

Exclusive interviews with the  
University's Head Basketball Coach  
following every game

MARK "BOOM-BOOM" HALLECK

WBLG's Sports Director does  
the play-by-play announcing  
at all games

BROADCASTS OF ALL U.K. GAMES PRESENTED BY



**GENERAL TELEPHONE**  
COMPANY OF KENTUCKY



the BLUE Grass station • dial 1300

# WBLG

130 Barr St., Lexington, Kentucky 40507

# *The Wildcat Tipoff*

Official Kentucky Basketball Program

Published by U.K. Athletics Association

B. A. SHIVELY, Athletic Director

KEN KUHN, Sports Publicity Director

---

**NEXT HOME GAME**

---

**TEXAS TECH**

Monday, December 2 — 8:00 p.m.

TICKETS — \$2.60 AND \$1.55

Memorial Coliseum Ticket Office Hours: 9 a.m. to 4 p.m.

---

SWIMMING POOL — TELEPHONES — TELEVISION — AIR CONDITIONED

## *Ranch Motel*

ROBERT LUTES, Owner

1133 WINCHESTER ROAD—EASTERN CITY LIMITS, U.S. 60  
LEXINGTON, KENTUCKY



PHONE 252-0777

## **BECKER**

**LAUNDERERS CLEANERS**

5 Convenient Locations

Our Newest Location—Southland Shopping Center—Next to Sageser Drug

**NOBODY can Launder a Shirt like BECKER**

# U. K. BASKETBALL



with **BILL SORRELL**

and **TED GRIZZARD**

## WVLK • 590

**PLAY - *by* - PLAY ... HOME *and* AWAY**

**PRESENTED BY**

*Kentucky Central  
Life Insurance Company*



*Your Key to Security  
Since 1902*

**Kentucky's Oldest Life Insurance Company  
Providing Family Security Coast To Coast**

**HOME OFFICE KENTUCKY CENTRAL BUILDING  
LEXINGTON, KENTUCKY**



## *Backing the Wildcats*

---

**GOVERNOR BERT COMBS**, graduate of the University of Kentucky and long-time supporter of education in the Commonwealth, is well acquainted with athletics on all levels. He received education at Clay County High and Cumberland College before finishing up at UK with a law degree in 1937. He served four and one-half years on the Kentucky Court of Appeals and has been a practicing attorney for more than 20 years.

---



**PRESIDENT JOHN W. OSWALD**, who took the reins of Kentucky's state university only last September, is a man ideally equipped for his position and one who is well acquainted with athletics. Dr. Oswald, at the age of 45, holds academic degrees from DePauw and University of California. At the time he came to UK, he was serving as vice-president-administration, statewide university, University of California. His athletic background includes the captaincy of the 1937 DePauw football team and selection on the Sports Illustrated Silver Anniversary All-America in 1962.

---



**ATHLETIC DIRECTOR BERNIE SHIVELY**, a former All-America footballer at Illinois, is the guiding hand behind the development of UK as a nationally-respected power in the field of inter-collegiate athletics. Serving in a variety of posts at the University since 1927, including terms as coach of football, track and baseball, "Shive" has been director of Athletics since 1938.

---

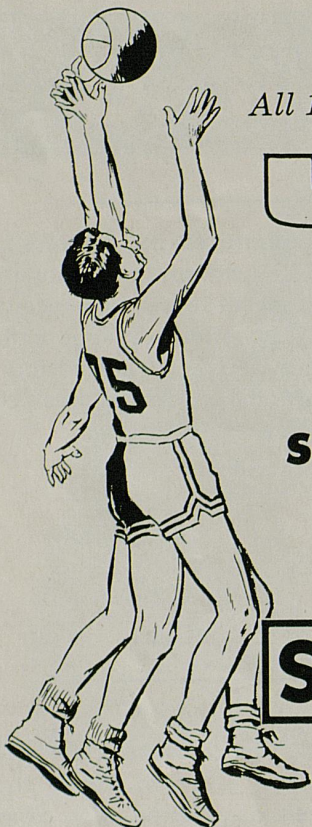

All 1963-64 Basketball Games of

**U. OF K.**

with Claude Sullivan

brought to you on the

**STANDARD OIL  
NETWORK**

**STANDARD  
OIL**

**WINN WCTT**  
LOUISVILLE CORBIN

**WFKY WKIC**  
FRANKFORT HAZARD

**WHOP WLAP**  
HOPKINSVILLE LEXINGTON

**WCMi WOMI**  
ASHLAND OWENSBORO

**WKYB WPKE**  
PADUCAH PIKEVILLE

**WSIP WFTM**  
PAINTSVILLE MAYSVILLE

**WKCT**  
BOWLING  
GREEN

**WINN**  
every  
University of  
Kentucky  
game  
with  
Kentucky's  
Outstanding  
Sportscaster  
**CLAUDE  
SULLIVAN**

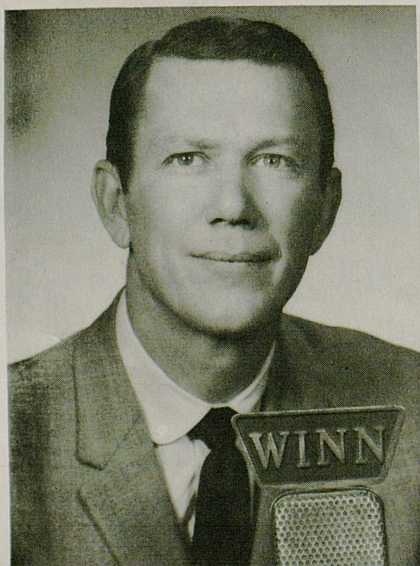

**WINN**  
**LOUISVILLE**  
the Originating  
Station for  
**ALL U. K.  
BASKETBALL**  
on the  
**STANDARD OIL  
BASKETBALL  
NETWORK**

**W** **CBS** **RADIO** **1240** **W** **N** **N**





## ADOLPH RUPP

'Nation's Winningest Cage Coach'



For over three decades, the sports world has watched an amazing record being forged with near perfection out of meager raw material by a colorful figure in the Blue Grass country of Kentucky known familiarly to hundreds of thousands as the "Man in the Brown Suit."

He is Adolph Rupp of Kentucky and when the sport of basketball is mentioned today, a direct chain of thought brings out the name of this maker of champions who holds undisputed rank as the "Nation's Winningest Basketball Coach." The name of Rupp, feared and respected in opponents' hearts and beloved by the millions who have witnessed the remarkable success of his Wildcat cage teams, has become synonymous with the game of basketball.

Such unprecedented recognition for the fabulous mentor is only natural since his success in the past 33 years as head man of the fabled Kentucky cage thoroughbreds

has been nothing short of phenomenal. It would take a book longer than his own technical best-seller, "Championship Basketball," to recite the record completely. Briefly, however, that record includes.

- An amazing 684 victories out of 818 starts for an unprecedented winning percentage of better than 83%.
- Certification by the NCAA Service Bureau as the nation's most successful collegiate basketball coach, both for the decade ending in 1961 and at the 20-year level.
- Selection as the national "Coach of the Year" in 1959 for the second time in his career.
- An unprecedented honor roll of four NCAA Tournament championships picked up by his Wildcats.
- A nominal world's championship as co-coach of the successful USA entry in the '48 Olympics and producer of more Olympic gold medal winners (7) than any other cage coach.
- A total of 20 Southeastern Conference titles since the league was organized in 1933.
- Election to the Naismith Memorial Basketball Hall of Fame in 1959 and previous selection (in 1946) by Helms Athletic Foundation as a member of their exclusive cage Hall of Fame.
- Development of more All-Americans (29) and more material for the pro ranks (21) than any other coach.
- Four Sugar Bowl Tournament champions, a NIT title and six UKIT trophies.

## The Downtowner Motor Hotel

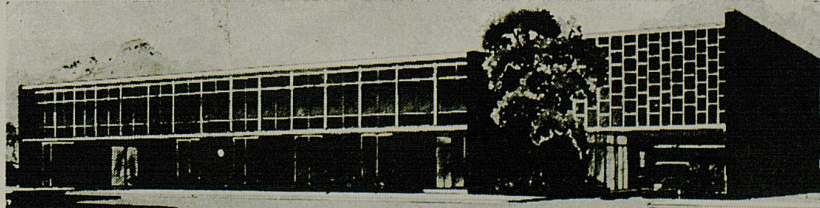

LEXINGTON'S FINEST — 155 ROOMS — RESTAURANT — COCKTAIL LOUNGE — CONFERENCE ROOMS  
PARK AT YOUR FRONT DOOR — TV — HI-FI — RADIO — PHONES — SWIMMING POOL

347 EAST MAIN — JUST EAST OF ROSE

# *The Best in Basketball!*

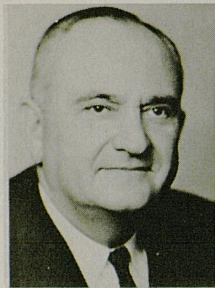

COACH ADOLPH RUPP

## BASKETBALL WITH RUPP

A 30 minute program highlighting weekly play of the famed Kentucky Wildcats. Sports-caster Wayne Bell joins the Baron for this weekly feature.



WAYNE BELL

Pepsi-Cola Bottling Co.  
Cassells Pharmacy

**SUNDAY NIGHTS-6:30**

Goodwin Brothers, Inc.  
Lexington Tire Co.

ON **WLEX-TV** CHANNEL **18** NBC • CBS

*You're Always Welcome At . . .*

**Begley's**

WALGREEN AGENCY DRUG STORES

IN LEXINGTON

- ★ 69 Eastland Shopping Center
- ★ 1198 North Limestone
- ★ 878 East High Street
- ★ 404 Southland Drive

SERVING THE BEST  
IN  
DRUG STORE NEEDS  
SINCE 1921

16 DRUG STORES IN KENTUCKY

**LEXINGTON TRANSIT CORP.**

*Avoid "Parking Temper"*

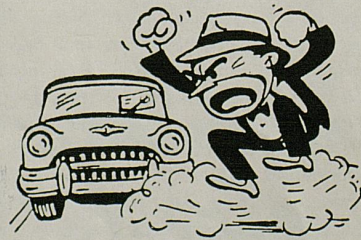

RIDE THE BUS  
TO THE GAME

*Charters For All Occasions*



Phone  
255-6470

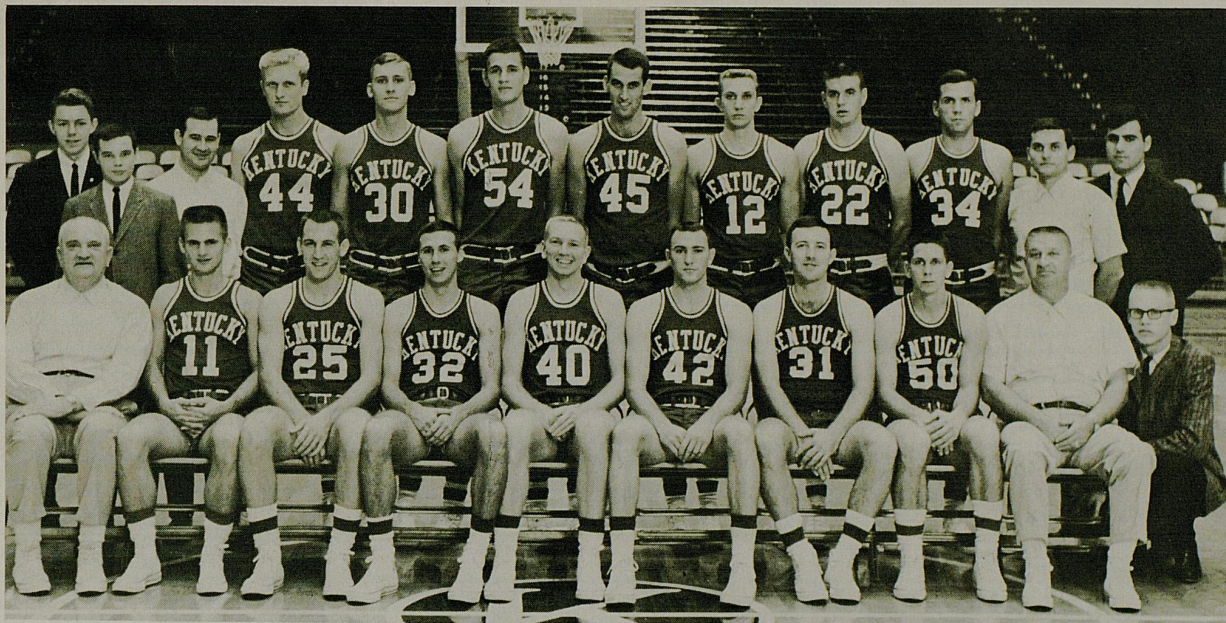

FRONT ROW (left to right)—Head Coach Adolph Rupp, Randy Embry, Terry Mobley, Sam Harper, Larry Conley, Mickey Gibson, Tom Harper, Ron Kennett, Asst. Coach Harry Lancaster, Manager Mike Harrold. BACK ROW—Managers Dan Omlar and Doug Wolfe, Trainer Joe Brown, Cotton Nash, Tommy Kron, Larry Lentz, John Adams, Ted Deeken, Charles Ishmael, George Critz, Asst. Coach Neil Reed and Manager Hub Metry.

## UNIVERSITY OF KENTUCKY VARSITY ROSTER

(WILDCATS)

| No. | Name            | Pos. | Class | Ltrs. | Age | Ht.  | Wt. | Home Town          |
|-----|-----------------|------|-------|-------|-----|------|-----|--------------------|
| 11  | Randy Embry     | G    | Jr.   | 1     | 20  | 5-11 | 170 | Owensboro, Ky.     |
| 12  | Ted Deeken      | F    | Sr.   | 2     | 21  | 6-3½ | 185 | Louisville, Ky.    |
| 22  | Charles Ishmael | G    | Sr.   | 1     | 21  | 6-5  | 207 | Mt. Sterling, Ky.  |
| 25  | Terry Mobley    | G    | Jr.   | 1     | 20  | 6-2½ | 192 | Harrodsburg, Ky.   |
| 30  | Tommy Kron      | G    | Soph. | ..    | 19  | 6-5¾ | 204 | Owensboro, Ky.     |
| 31  | Tom Harper      | G    | Sr.   | 0     | 21  | 6-2  | 178 | Winchester, Ky.    |
| 32  | Sam Harper      | G    | Jr.   | 1     | 20  | 6-3  | 176 | Clinton, Ky.       |
| 34  | George Critz    | F    | Sr.   | 0     | 21  | 6-4  | 194 | Bellbrook, Ohio    |
| 40  | Larry Conley    | F    | Soph. | ..    | 19  | 6-3¼ | 170 | Ashland, Ky.       |
| 42  | Mickey Gibson   | F    | Soph. | ..    | 20  | 6-2¼ | 183 | Hazard, Ky.        |
| 44  | Cotton Nash     | F-C  | Sr.   | 2     | 21  | 6-5  | 220 | Leominster, Mass.  |
| 45  | John Adams      | C    | Jr.   | 1     | 20  | 6-6¼ | 215 | Rising Sun, Ind.   |
| 50  | Ron Kennett     | G    | Jr.   | 0     | 21  | 6-0  | 172 | Lawrenceburg, Ind. |
| 54  | Larry Lentz     | C    | Soph. | ..    | 19  | 6-8  | 220 | Lakeview, Ohio     |

HEAD COACH—Adolph Rupp (34th Year)

ASST. COACHES—Harry Lancaster and Neil Reed

TRAINER—Joe Brown

STUDENT MANAGERS—Hub Metry and Doug Wolfe

# CAVALIERS' SCORECARD

|                          | FG | FT | PF | TP |
|--------------------------|----|----|----|----|
| 10 Rockelein, Whitey (f) |    |    |    |    |
| 40 Conner, Chip (f)      |    |    |    |    |
| 44 Caldwell, Mac (c)     |    |    |    |    |
| 20 Lambiotte, Jay (g)    |    |    |    |    |
| 35 Goble, Kenneth (g)    |    |    |    |    |
| 3 Rotgin, Chuck (f)      |    |    |    |    |
| 13 Barnes, Renny (c)     |    |    |    |    |
| 22 Engel, Bob (c)        |    |    |    |    |
| 23 Spohn, Gary (f)       |    |    |    |    |
| 24 Katstra, Richard (c)  |    |    |    |    |
| 25 Meyer, Bernard (g)    |    |    |    |    |
| 33 Sanders, Jerry (f)    |    |    |    |    |
| 34 Waldruff, Bob (g)     |    |    |    |    |
| 41 Arritt, Fletcher (g)  |    |    |    |    |
| 42 Wilcox, Mack (g)      |    |    |    |    |
| 55 Johnson, Thomas (c)   |    |    |    |    |
|                          |    |    |    |    |
|                          |    |    |    |    |
| <b>TOTALS</b>            |    |    |    |    |

OFFICIALS—NELSON ALLE

19 Other Delicious Sandwiches

Try the  
Famous  
"Poor Boy"



## WILDCATS' SCORECARD

|                         | FG | FT | PF | TP |
|-------------------------|----|----|----|----|
| 12 Deeken, Ted (f)      |    |    |    |    |
| 44 Nash, Cotton (f-c)   |    |    |    |    |
| 45 Adams, John (c)      |    |    |    |    |
| 22 Ishmael, Charles (g) |    |    |    |    |
| 25 Mobley, Terry (g)    |    |    |    |    |
| 11 Embry, Randy (g)     |    |    |    |    |
| 30 Kron, Tommy (g)      |    |    |    |    |
| 31 Harper, Tom (g)      |    |    |    |    |
| 32 Harper, Sam (g)      |    |    |    |    |
| 34 Critz, George (f)    |    |    |    |    |
| 40 Conley, Larry (f)    |    |    |    |    |
| 42 Gibson, Mickey (f)   |    |    |    |    |
| 50 Kennett, Ron (g)     |    |    |    |    |
| 54 Lentz, Larry (c)     |    |    |    |    |
|                         |    |    |    |    |
|                         |    |    |    |    |
|                         |    |    |    |    |
|                         |    |    |    |    |
|                         |    |    |    |    |
|                         |    |    |    |    |
| TOTALS                  |    |    |    |    |

ALLEN and ROY OWEN



**Curb Service — Rain or Shine**

# ★ **PARKETTE DRIVE IN** ★

No. 1 — Northeast Beltline . . . On Bypass 25 — Phone 254-8723

No. 2 — Off Beltline Georgetown Rd. U.S. 25 — Phone 252-8617

**Also Be Sure to Patronize — THE COLONEL'S RESTAURANT**  
 ——— Main at Midland ———

# Hargett Construction Co.

INCORPORATED

---

**General Contractors**

---

**Phone 252-2992**

998 New Circle Rd., N.E. Lexington, Ky.



## Two Locations To Serve You Better

MARLOWE TIRE CO., INC.

851 North Broadway  
Phone 252-1786

MARLOWE SOUTHLAND  
SERVICE

403 Southland Drive  
Phone 277-5892

SINCLAIR OIL PRODUCTS



**WLAP, Kentucky's First Radio  
Station, Salutes**

**COACH ADOLPH RUPP,  
The Nation's Foremost Coach!**

## **FOLLOW THE 'CATS**

On The Standard Oil Network  
With Claude Sullivan Over

**DIAL 630**

**WLAP**

**AM-FM**

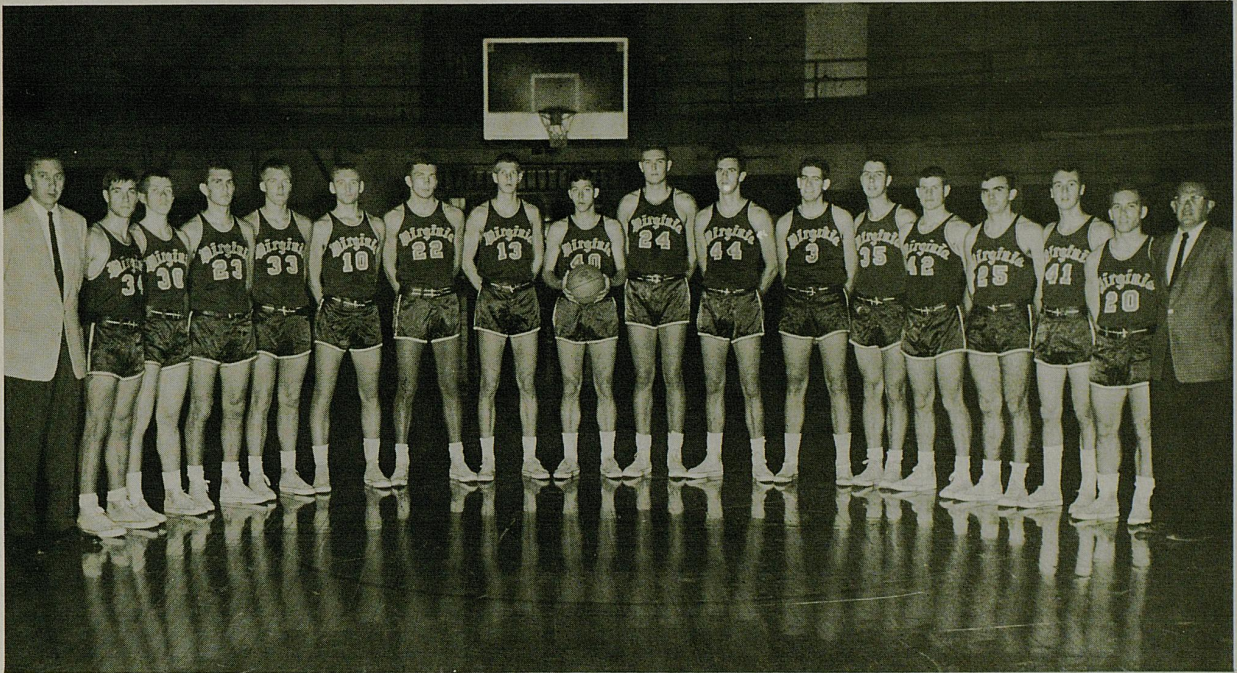

FROM LEFT—Coach Bill Gibson, Steven Corum, Bob Waldruff, Gary Spohn, Jerry Sanders, Whitey Rockelein, Bob Engel, Renny Barnes, Chip Conner, Richard Katstra, Mac Caldwell, Chuck Rotgin, Kenneth Goble, Mack Wilcox, Bernard Meyer, Fletcher Arritt, Jay Lambiotte, Assistant Coach Gene Mehaffey.

## UNIVERSITY OF VIRGINIA ROSTER

| No. | Name             | Pos. | Class | Age | Ht.  | Wt. | Home Town            |
|-----|------------------|------|-------|-----|------|-----|----------------------|
| 3   | Chuck Rotgin     | F    | Jr.   | 21  | 6-3  | 185 | Charleston, W. Va.   |
| 10  | Whitey Rockelein | F    | Jr.   | 20  | 6-4  | 186 | Ozone Park, N. Y.    |
| 13  | Renny Barnes     | C    | Soph. | 19  | 6-6  | 170 | Arlington, Va.       |
| 20  | *Jay Lambiotte   | G    | Sr.   | 21  | 5-8  | 160 | Newport News, Va.    |
| 22  | Bob Engel        | C    | Soph. | 19  | 6-5  | 195 | Cranford, N. J.      |
| 23  | *Gary Spohn      | F    | Sr.   | 21  | 6-3  | 190 | Elverson, Pa.        |
| 24  | *Richard Katstra | C    | Sr.   | 21  | 6-10 | 225 | Saddle Brook, N. J.  |
| 25  | Bernard Meyer    | G    | Jr.   | 20  | 6-0  | 175 | Richmond, Va.        |
| 33  | Jerry Sanders    | F    | Soph. | 19  | 6-4  | 185 | Louisville, Ky.      |
| 34  | Bob Waldruff     | G    | Soph. | 19  | 6-0  | 175 | Torrence, Calif.     |
| 35  | *Kenneth Goble   | G    | Jr.   | 20  | 6-4  | 185 | West Van Lear, Ky.   |
| 40  | *Chip Conner     | F    | Sr.   | 21  | 6-3  | 188 | Clover, Va.          |
| 41  | *Fletcher Arritt | G    | Sr.   | 21  | 6-0  | 150 | Fayetteville, W. Va. |
| 42  | Mack Wilcox      | G    | Soph. | 19  | 6-2  | 180 | Richmond, Va.        |
| 44  | *Mac Caldwell    | C    | Jr.   | 20  | 6-6  | 195 | Anchorage, Ky.       |
| 55  | Thomas Johnson   | C    | Sr.   | 21  | 6-4  | 190 | Virginia Beach, Va.  |

\* Lettermen.

COACH—William Gibson (First Year at Virginia)

CAPTAIN—Chip Conner

Nickname—Cavaliers

Location—Charlottesville, Va.

Athletic Director—Steve Sebo

1962-63 Record—Won 5, Lost 20

Colors—Orange and Blue

Enrollment—5,500

Conference—Atlantic Coast

Series—UK Won 3, UV Won 2

# WILDCATS

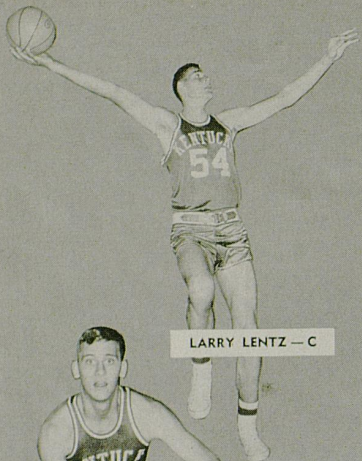

LARRY LENTZ — C

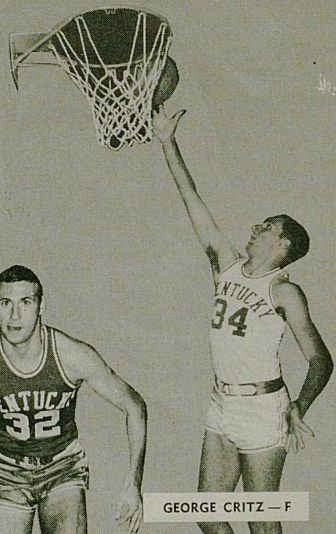

GEORGE CRITZ — F

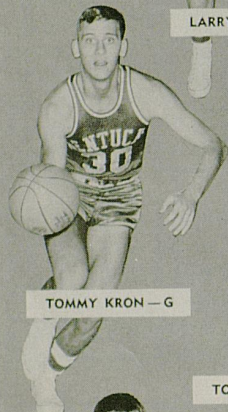

TOMMY KRON — G



COTTON NASH — F-C

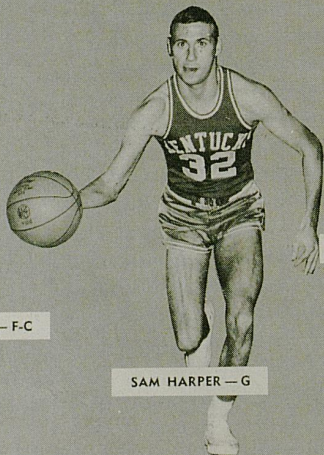

SAM HARPER — G

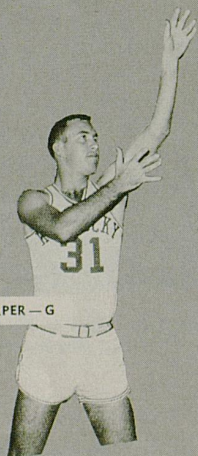

TOMMY HARPER — G

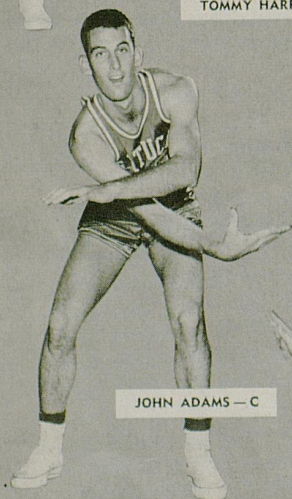

JOHN ADAMS — C

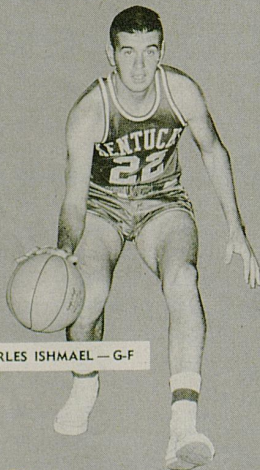

CHARLES ISHMAEL — G-F

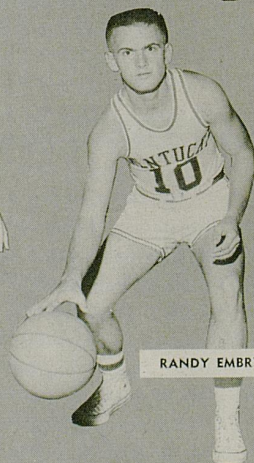

RANDY EMBRY — G

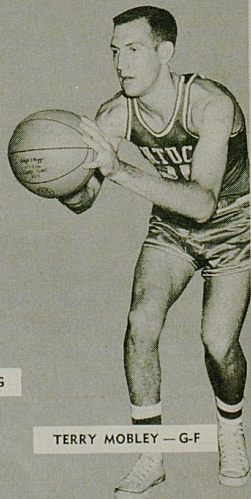

TERRY MOBLEY — G-F



LARRY CONLEY — F

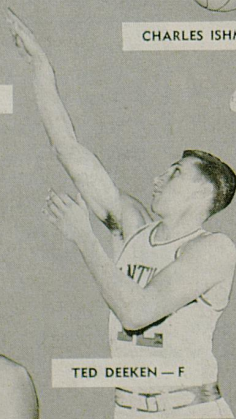

TED DEEKEN — F

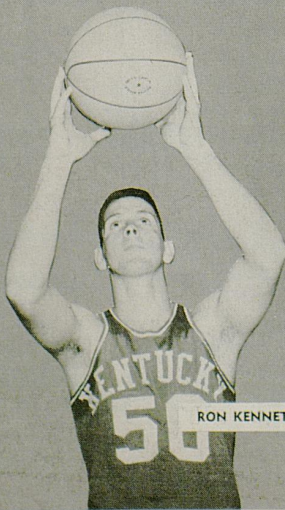

RON KENNETT — G

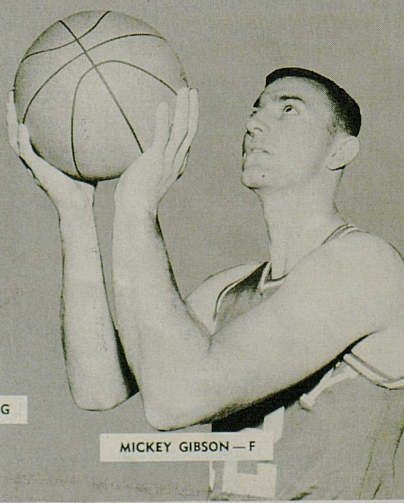

MICKEY GIBSON — F



## LEXINGTON YMCA ROSTER

| No. | Player         | Pos. | Age  | Wt. | School Attended |
|-----|----------------|------|------|-----|-----------------|
| 13  | Dick Mueller   | C    | 6-4  | 235 | St. Xavier High |
| 20  | Dave Tramontin | G    | 5-10 | 170 | Villa Madonna   |
| 21  | Jim McDonald   | G    | 6-3  | 210 | Kentucky        |
| 22  | John Hardwick  | F    | 6-3  | 195 | Duke            |
| 23  | Graddy Johnson | F    | 6-2  | 195 | Williams        |
| 24  | Scotty Baesler | G    | 6-0  | 173 | Kentucky        |
| 25  | Harry Hurd     | C    | 6-5  | 200 | Kentucky        |
| 30  | John Morgan    | G    | 6-1  | 198 | Centre          |
| 31  | Sonny Voyles   | G    | 6-2  | 190 | Transylvania    |
| 33  | Pat Doyle      | F    | 6-2  | 175 | Kentucky        |
| 34  | Bill Darragh   | F    | 6-4  | 202 | Louisville      |
| 35  | Norm Pokley    | C    | 6-8  | 238 | Morehead        |
| 43  | Fred Greaves   | G    | 6-0  | 180 | Male High       |
| 51  | Jim Mitchell   | G    | 6-2  | 195 | Eastern Ky.     |

COACH—Jim Wieland  
ASST. COACH—John Morgan

CAPTAIN—Bill Darragh  
DIR. OF PHY. ED.—Bruce Parsons

R

*"No Order Too Small"*

R

*Sageser Drugs*

*"Ask Your Doctor"*

R

R

*Come see us in our new location in the*

STUDENT CENTER

**University Book Store**

(Formerly Campus Book Store)

# Quality

IS ALWAYS YOUR BEST BUY

---

---

ANGELUCCI'S  
KAUFMAN'S

MEYER'S  
GRAVES, COX



THE QUALITY MEN'S STORES OF LEXINGTON



## Springs Motel

2020 South Broadway PHONE 277-5751 Lexington, Kentucky

ENJOY COCKTAILS IN THE RESTFUL  
"NEPTUNE LOUNGE"

DINE IN THE ELEGANT SETTING OF  
"THE POMPEI ROOM"

Entertainment nightly—9:00-1:00

Cocktail hour—4:00-6:00

## SOUTHLAND SPORT SHOP

Distributors of

*Riddell, Spanjian, Hyde, Rawlings, Wilson, and Spalding Sporting Goods*  
*Adidas Track Shoes* *Cramer Products*

Plenty of Free Parking Space

Gene Stokley — In The Southland Shopping Center — Dick Wallace

P.O. BOX 8251

PHONE 277-3977

---

### Assistant Coach HARRY LANCASTER

When Coach Lancaster finds a spare moment to reflect on his days as an all-around star athlete at Georgetown (Ky.) College back in the early thirties, he can recall with a degree of dismay how close he came to never pursuing the "round ball" sport that in the days since has earned him a respected position in the basketball world. An All-Conference halfback for three straight years and captain during his last two seasons, Lancaster's football career almost overshadowed his play on the basketball court. In the cage sport, he won three All-Conference nominations but considered himself a better football player. Experience, however, proved him a good student and teacher of the sport of basketball as he began his coaching career. Lancaster became an assistant on the staff of Coach Rupp in 1946 after nine years in high school ranks as a coach and principal. In the "off" season, he doubles as UK's Head Baseball Coach.



### Assistant Coach NEIL REED

Youthful Neil Reed, who joined the Wildcats in a graduate assistant capacity for the 1962-63 season to study the proven coaching methods of Baron Adolph Rupp, becomes a full-time aide this season. In this capacity, he will assist Coach Rupp in both varsity and freshman coaching assignments, put in much time scouting the Wildcats' upcoming opponents and search out the top high school talent to fill out the stable of UK court thoroughbreds. Coach Reed came to Lexington following two seasons at Wauconda (Ill.) High School as head basketball coach. For his job in rebuilding a defeat-ridden ball club, which had lost 28 straight and won only seven games in seven years, he was accorded conference "Coach of the Year" designation. Previously, Reed had coached at a junior high school in Milwaukee, Wis. The personable, 31-year-old coach is a native of Lawrenceburg, Ind., and attended high school in that city.

---

# Turf Catering Co.

*"SERVING STOLL FIELD AND MEMORIAL COLISEUM"*

**DELICIOUS HOT DOGS — COLD DRINKS — POPCORN  
PEANUTS — CIGARETTES — CANDY  
YOUR PATRONAGE KINDLY SOLICITED**



*Contemporary or Early American at its best*  
**ROBERTS**  
*Furniture Company*

ESTABLISHED 1893

FREE PARKING AT SIDE DOOR, 425 W. MAIN ST. . . . OPEN MONDAY NIGHTS 'TIL 9 P.M.

# CAVALIERS

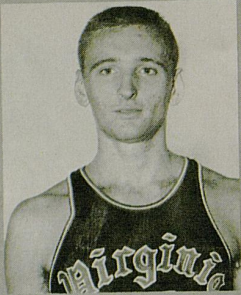

WHITEY ROCKELEIN — F

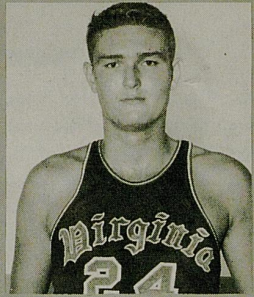

RICHARD KATSTRA — C

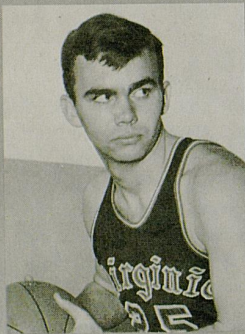

BERNARD MEYER — G



WILLIAM J. GIBSON — Coach

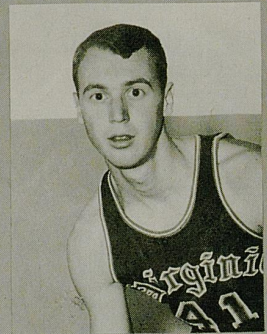

FLETCHER ARRITT — G

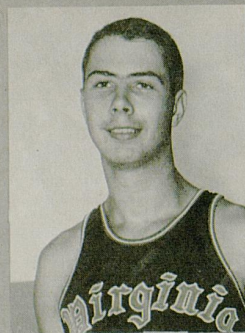

KENNETH GOBLE — G

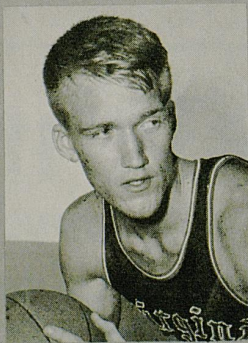

JERRY SANDERS — F

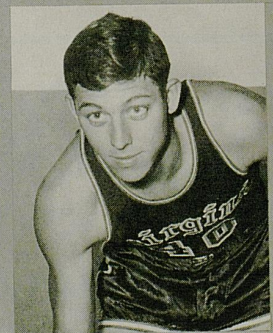

CHIP CONNER — F



JAY LAMBIOTTE — G



RENNY BARNES — C

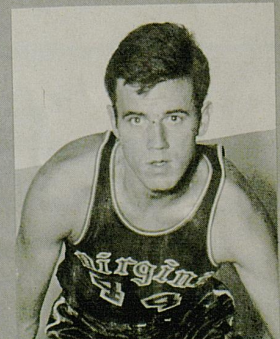

MAC CALDWELL — F

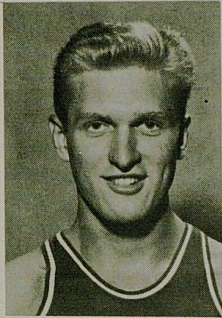

## Meet A Wildcat

**CHARLES (COTTON) NASH—Senior—Forward-Center**  
**Leominster, Mass.**

Back for a final collegiate fling with the impressive credentials of two-time All-America selection by the nation's basketball writers, Cotton Nash is the man to watch in this season's edition of Wildcats. Coach Rupp declares his super star, who had trouble to some degree last season living up to his truly sensational sophomore achievements, is looking like the Nash of old and seems to have an attitude that should spell much trouble for foes.

If Nash regains his soph form or improves to any extent on his 20.6 performance of 1962-63, he might succeed to national "Player of the Year" recognition and become the top all-time career scorer in Kentucky's illustrious cage history. He achieved the distinction last year of reaching the coveted 1,000-point club earlier than any previous Wildcat as he moved past the magic number in the 19th game of his junior year.

Nash now shows a career mark of 1,122 points after netting 608 as a soph and adding 514 last season. One of

the nation's most widely sought prepsters when he graduated from Lake Charles (La.) High, Cotton was influenced to attend UK by ex-Fabulous Five Wildcat Cliff Barker—who coached him his first two years at Jeffersonville, Ind.

Following a true-to-form freshman campaign, Nash began an assault on school and conference marks with such reckless abandon that he became the first soph in 10 years to cop the league scoring crown, won unanimous All-SEC honors, was accorded SEC "Player of the Year" selection, became only the sixth soph in history to be chosen on USBWA first string All-America and was described by his proud coach as the nation's second best cager—second only to Jerry Lucas.

The nation's writers, among others, again honored Cotton as an All-American last season. His nickname is a long-standing tag stemming from the fact his blonde hair once was almost white.

*Welcome To*

### **THE KENTUCKIAN MOTOR HOTEL**

(Downtown — But Within Walking  
Distance of U of K)

100% Air Conditioned  
TV & Radio In All Rooms  
Free — Lighted Parking Deck

Our Ever Popular LEXINGTON ROOM  
For Dining  
MINT JULEP ROOM for Cocktails

East High and Viaduct  
Phone 255-5199

### **Dixie Bell Dairy Company**

**"The Largest and Only Locally  
Owned Dairy Serving  
Central Kentucky"**

★ ★ ★

**315 North Limestone Street  
LEXINGTON, KY.**

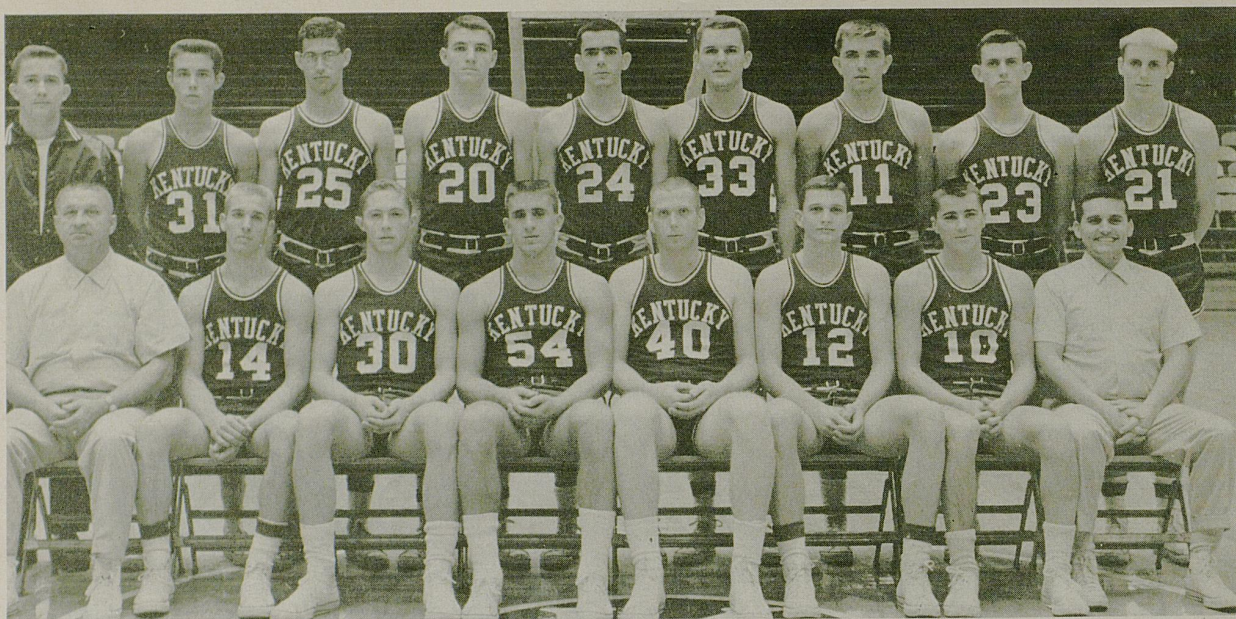

Members of the 1963-64 Kentucky Kittens' cage squad include (front row, left to right)—Coach Harry Lancaster, Dannie Mitts, Gene Stewart, Pat Riley, Brad Bounds, Wayne Chapman, Louie Dampier, Asst. Coach Neil Reed; (back row) Manager Larry Cosby, Paul Collins, Edward Grant, John Szalay, Brooks Alexander, Tommy Dale, Jan Chancellor, Charles Neville and Curt Brown.

## UNIVERSITY OF KENTUCKY FRESHMAN ROSTER

(Kittens)

| No. | Name             | Pos. | Age | Ht.  | Wt. | Home Town (High School)            |
|-----|------------------|------|-----|------|-----|------------------------------------|
| 4   | John Szalay      | F    | 18  | 6-2  | 160 | Peninsula, O. (Woodridge)          |
| 10  | Louie Dampier    | G    | 18  | 6-0  | 165 | Indianapolis, Ind. (Southport)     |
| 11  | Jan Chancellor   | F    | 18  | 6-1  | 180 | Mt. Sterling, Ky. (Montgomery Co.) |
| 12  | Wayne Chapman    | G-F  | 18  | 6-5  | 180 | Owensboro, Ky. (Daviess Co.)       |
| 14  | Donnie Mitts     | G    | 18  | 6-0  | 175 | Sherman, Ky. (Grant Co.)           |
| 21  | Curt Brown       | F    | 18  | 6-0  | 165 | Wilmington, Del. (du Pont)         |
| 23  | Charles Neville  | G    | 18  | 6-1  | 170 | Park City, Ky. (Park City)         |
| 24  | Brooks Alexander | F    | 18  | 6-2  | 170 | Louisville, Ky. (Atherton)         |
| 25  | Edward Grant     | F    | 18  | 6-2  | 175 | Louisville, Ky. (Manual)           |
| 30  | Gene Stewart     | F    | 18  | 6-2  | 190 | Brookville, Ind. (Brookville)      |
| 33  | Tommy Dale       | F-C  | 18  | 6-2½ | 160 | Grayson, Ky. (Prichard)            |
| 34  | Paul Collins     | G    | 18  | 5-11 | 150 | Waynesburg, Ky. (Lincoln Mem.)     |
| 40  | Brad Bounds      | C    | 18  | 6-5½ | 205 | Bluffton, Ind. (Bluffton)          |
| 54  | Pat Riley        | G-F  | 18  | 6-3½ | 202 | Schenectady, N. Y. (Linton)        |

COACH—Harry Lancaster (13 Seasons—Won 140, Lost 31)

ASST. COACH—Neil Reed

STUDENT MANAGER—Larry Cosby

When in need of good quality printing plates or Negatives in fastest time possible



Go To Or Call  
**Lexington Photo Engraving Co.**  
 223 W. Short St. — Phone 255-5015

For All Letterpress Plates

Or



**Lexington Photo-Lith, Inc.**  
 1600 N. Limestone St. — Phone 299-1378

For Offset Plates and Negatives.



576 E. Third St. — Phone 254-2855

# Kennedy Book Store

U.K. Shirts — Pennants — Decals  
Textbooks — School Supplies

# DeBoor

Laundry

Dry Cleaning

Storage



# Jerry's

## RESTAURANTS

### Five Locations:

357 S. Lime (Opposite U.K.)

1949 Nicholasville Road  
(at Southland Dr.)

652 E. Main St. (Opp. Henry Clay Hi)

1127 Winchester Road

North Broadway and New  
Circle Road



"AFTER THE GAME  
... GO **Jerry's** !!"

