

175

THE NATIONAL



FIGURING BOOK

Made in 150 and 300 Pages in the following Rulings

740½	Unruled	756½	Six Columns, Units, Divided
741½	Quadrille (Not Paged)	757	Seven Columns, Units
741¾	Faint	758½	Eight Columns, Units
752	Two Columns, Units	759	Ten Columns, Units, Double Page Form
753	Three Columns, Units	742	Twelve Columns, Units, Double Page Form
754	Four Columns, Units	744	Fourteen Columns, Units, Double Page Form
755	Five Columns, Units	746	Sixteen Columns, Units, Double Page Form
756	Six Columns, Units	748	Eighteen Columns, Units, Double Page Form
		750	Twenty Columns, Units, Double Page Form

TO DUPLICATE THIS BOOK:—

Give Number indicated by arrow and
State Thickness wanted

TRI-STATE OFFICE EQUIPMENT CO.
ASHLAND, KENTUCKY
Eastern Ky.'s OFFICE Supply Store

March 18, 1953
10 13 20
State of Illinois
Grand Jurors

March 18, 1933

Grand Receipt Book

State of Tennessee

1929	1930	1931	1932
637.34	545.32	393.65	214.67
1930	1931	1932	1933
518.01	503.6X	505.6X	522.22
919.65	243.69	544	522.22
1517.29			
1289.79			
1932			
in 8 years			

land, Kentucky

Thomas H. Ubeans

Securities Record

No. 1

Ashland, Kentucky

56 M301
Record Book No. 6

Estate of Thomas H. Albright

Gross Record Book

March 18, 1933

	<u>1929</u>	<u>1930</u>	<u>1931</u>	<u>1932</u>
	637345801	54538018X	39365036X	26467058 Estate
Reduced 1930		9196562	24369544	37267522 Loss
" 1931		15172982		
" 1932		12897978		
" in 3 years		<u>37267522</u>		

over

Loose Item

July 1, 1932

1932 List of Non Taxable Securities - owned by J. H. Nicks.

Names	Shares	Value	Private Value
Ashtland Refining Co	250	100.00	250000.00
Central Building Inc	30	100.00	300000.00 X
Consolidated Kelties	100	100.00	100000.00 X
Cumberland Pipe Line Co	150	50.00	7500.00
do			3375.00
First Nat Bank of Birmingham	57	100.00	5700.00
First Investment Summit Corp	57	10.00	5700.00
Home Savings Bldg Assoc	150	200.00	Work 14500.00
Kentucky Iron Works Corp	2	50.00	100.00
Kentucky Utilities	200	100.00	200000.00
Lanvale Gas & Electric Co	100	100.00	100000.00
Lanvale Property Co	1	100.00	100.00
McLean Realty Co	50	100.00	50000.00
McClinton - Fuel Co	40	100.00	40000.00
do	50	100.00	50000.00 X
Ogden Hardware Co	5	100.00	500.00
Second National Bank (ashland)	100	100.00	100000.00 X
ad - United States Securities			406000.00
Savings account - Second Nat Bank			41619.55
Balance checking a/c			9101.00
amount estate non taxable			211665.58
estate taxable as per assessments List State & County			53005.00
estate valuation at July 1, 1932			\$264670.58

Loose Item

over

2/2

Thomas H. Means

Year 1932

Income

Dividends:

Domestic

1 1 1 0 3 55

Bldg Assn

1 4 7 0 00

1 2 5 7 3 55

Interest: - Coupons:

Bellfont b b

2 4 00.

WVA Bridge

7 0 00.

W.A. Refractories

1 1 8 3 00.

Savings acct

1 3 2 2 47.

U.S. Securities

1 3 7 6 1 25.

3 9 7 5 5 9

Estate - W.A. Means

- - - - -

4 6 6 6.

amt

1 6 5 9 5 8 0

Deduct

Household and Other Actual Expenses

1 3 8 1 0 6 6

Amount saved the year 1932

\$ 2 7 8 5 1 4

(Income in excess of Personal Expenses)

Loose Item

Stoc

Hucert

Bond

Bon

Un

Libe

Libe

Ubi

Sav

Index

	Pages	Value List
Stocks	2-11	14-36
Uncertain Stocks	148	229-33
Bonds, Registered	124	120
Bonds, Coupon	126	120
United States Treasury Notes	128	120
Liberty Loan Bonds - Coupon		120
Liberty Loan Bonds - Registered		120
Miscellaneous Bonds		130
Savings Account:		
Ashland National Bank		122
Second National Bank		

List of Securities owned by Thomas Eldredh Means, October 21st 1926
 Stocks Shares

Cert. Nos.	Items	Dates	Com.	Pfd.	Par Value	Amounts
0769	American Exchange National Bank	Jan. 27-1920	8	✓	100.00	
50143		Aug. 1-1925	2	✓	100.00	✓
40283	American Rolling Mill Company	July 15-1924	49		25.00	
33084		June 6-1923	82		25.00	
14514		June 6-1923	100		25.00	
14515		June 6-1923	100		25.00	
14516		June 6-1923	100		25.00	
14517		June 6-1923	100		25.00	
14518		June 6-1923	100		25.00	
14519		June 6-1923	100		25.00	
14520		June 6-1923	100		25.00	
14521		June 6-1923	100		25.00	
14522		June 6-1923	100		25.00	
41337		June 6-1923	100		25.00	
48021		July 19-1924	86		25.00	
50269		July 15-1925	55		25.00	
57225		Aug. 7-1925	4		25.00	
66982	July 15-1926	58		25.00		
	American Telephone & Telegraph Co.	July 30-1927	61		25.00	
R949 46		Jan. 28-1921	20		100.00	
V356 35		July 20-1921	4		100.00	
NE209 78		Nov. 1-1922	5		100.00	
N 735 80		July 11-1924	40		100.00	
NE565 77		Aug. 1-1924	5		100.00	
NE318 54		July 1-1926	12		100.00	
NE923 25		July 17-1928	14		100.00	
BB 24 88		Feb. 7-1925	42		50.00	
10		Ashland Artificial Ice Company	Aug. 27-1890	2		100.00
76	March 10-1892		3		100.00	
109	Jan. 25-1898		5		100.00	✓
8	Ashland Ice Co. Inc. see above	Dec. 1-1927	10		100.00	
	Ashland Drug Company	Jan. 22-1924	10		100.00	
11		Feb. 17-1926	10		100.00	
59	Ashland Finance Company	May 3-1924	15		No Par	
26		May 3-1924		30	100.00	
26						

See page 12

In x
 Acc
 Cert. No. A0
 for

Exch
 of C

21st 1926

In Safety Deposit Box at Ashland National Bank

No.	Par Value	Amounts	Remarks
	100.00		Acct. of merger these certificates surrendered for Cert. No. A012397 American Exchange Irving Trust Co. for 13 shares + 700.00 in cash for cash 100.00 of Capitol Stock May 3-1927
	100.00	✓	
	25.00		
	25.00		
	25.00		
	25.00		
	25.00		
	25.00		
	25.00		
	25.00		
	25.00		
	25.00		
	25.00		
	25.00		
	25.00		
	25.00		
	25.00		
	100.00		Exchanged for new certificate of Ashland Ice Co. Inc, do
	100.00	✓	
	100.00		
	100.00		
	100.00		
	100.00		
	100.00		
	100.00		
	100.00		
	100.00		
	No Par		
	100.00		

List of Securities owned by Thomas Hildreth Means October 21st 1926
 Stocks

Cert. Nos.	Stems	Date	Con.	Pfrs	Per Value	Amounts
71	Ashland Fire Brick Company	Jan. 22-1926	252			
A 148	Ashland National Bank	June 1-1920	200		100.00	
A 416		Dec. 1-1923	4		100.00	
A 532		March 10-1925	16		100.00	
A 599		July 9-1927	30		100.00	
18	Ashland Refining Company	May 11-1926		50	100.00	
3	Ashland Telephone Company	Oct. 1-1923	220		100.00	
1		May 1-1925		44	100.00	
C 3165	Cincinnati Gas Transportation Co.	Jan. 25-1921	20		100.00	
2	Citizens Realty Company	Sept. 17-1926		20	100.00	
58	Consolidated Grocery Company	July 18-1914	20		100.00	
40		June 10-1919		5	100.00	
29		May 17-1919		5	100.00	
B 7356	Cumberland Pipe Line Company	June 15-1921	40		100.00	
B 8485		Dec. 30-1922	40		100.00	
B 10713		July 28-1924	40		100.00	
B 12123		Sept. 17-1925	10		100.00	
B 12124		Sept. 17-1925	10		100.00	
B 12125		Sept. 17-1925	10		100.00	
23	Gunnell Shoe Company	Sept. 24-1923	10		100.00	
4064	Home ^{3rd} Savings Building Association	March 24-1922	10		200.00	
5510		Sept. 30-1924	30		200.00	
5901		April 28-1925	60		200.00	
7585		Oct. 22-1927	50		200.00	

1927
Jan. 3 Sold

1930
Mch. 17 - Exch

List of Securities owned by Thomas Hildreth Means October 21st 1926
Stocked Shares

Cert. Nos	Items	Dates	Con.	Pfd.	Par Value	Amounts
15	Fronton Solway Coke Company ✓	Jan. 19-1918	4		100.00	
26		Jan. 21-1918	10		100.00	
141	Low Moore Iron Co. of Virginia	July 31-1895	36		100.00	
358		Sept. 29-1911	32		100.00	
13		July 15-1907		✓50	100.00	
111		Sept. 29-1911		✓12	100.00	
402	Kentucky Iron, Coal & Manufacturing Co. ✓	Nov. 30-1912	2		50.00	
L 256	Kentucky Utilities Company ✓	May 13-1926		100	100.00	
L O. 915		Dec. 2-1925		20	100.00	
L O. 5142		Sept. 10-1927		80	100.00	
A 200 64	Louisville & Nashville R. R. Co.	Oct. 20-1903	100		100.00	
Y 021 94		Feb. 15-1911	20		100.00	
L 01 34		Nov. 5-1912	41		100.00	
L 01 45		Nov. 19-1912	8		100.00	
NY 62 73		Feb. 10-1913	33		100.00	
NY 280 76		May 7-1923	26		100.00	
NY 113 45		May 7-1923	100		100.00	
NY 387 03	July 10-1924	53		100.00		
495	Louisville Property Company ✓	Dec. 10-1908	1		100.00	
122	Wm. Clintock-Field Company ✓	Aug. 1-1921		5	100.00	
222		Feb. 27-1922		45	100.00	
217		Feb. 27-1922	36		100.00	
122		Aug. 1-1921	4		100.00	
4	Means & Russell Iron Company ✓	Dec. 6-1912	5		100.00	
24		June 14-1917	2		100.00	
35		July 14-1924	4		100.00	

1926
 Dec 29 Sold
 Dec 29

Red

21st 1926

In Safety Deposit Box at Oakland National Bank

Value	Amount	Remarks	Deposited		
	1926				
100.00	Dec 29	Sold thro' Jna Russell Trustee		4 shrs.	40000
100.00	Dec 29	v	^{12/29/26} 140000	10 " 14 shrs	100000 140000
100.00					
100.00					
100.00					
100.00					
50.00					
100.00					
100.00					
100.00					
100.00					
100.00					
100.00					
100.00					
100.00					
100.00					
100.00					
100.00					
100.00					
100.00					
100.00					

Redeemed by cash 62 sh. Pfd. The Low Moor Iron Co of Va. same is paid

List of Securities owned by Thomas Hildreth Means October 21st 1926

Incl

Cert. No.	Stems	Dates	Com.	Pfd.	Par Value	Amounts
1	Means Realty Company ✓	Dec. 30-1910	50		100.00	
6333	National (The First) Bank of Cincinnati ✓	Dec. 9-1912	13		100.00	
7207		May 1-1916	3		100.00	
7502		July 16-1917	41		100.00	
44259	Norfolk and Western Railway Company	Aug. 31-1915	60		100.00	
B 19	Porton Iron Works ✓	Dec. 27-1922	78		100.00	
17	Ogden Hardware Company ✓	Feb. 18-1920		5	100.00	
A434458	Pennsylvania Rail Road Company	May 13-1913	100		50.00	
A434459		May 13-1913	100		50.00	
9	Peoples Telephone System ✓	Oct. 1-1920	12		100.00	
F247936	Southern Pacific Company	July 25-1924	20		100.00	
58	Southern Securities Corporation ✓	June 9-1925	10		100.00	
TN4549	Superior Oil Corporation Sold	Jan. 26-1921	100		No Pat	
C2458	Standard Oil Company Ky.	Apr. 21-1922	20		25.00	
C6328		May 5-1922	20		25.00	
C6404		May 5-1922	60		25.00	
C23297		Dec. 30-1922	66		25.00	
C38944		July 14-1924	72		25.00	

1927
Jan. 3 Sold

Nov. 1 1927 Exch
Cash
Certificate
Filed

1926

Inv. Safety Deposit Box at Ashland National Bank

Value	Amounts	Remarks	Deposited
100.00			
100.00			
100.00			
100.00			
100.00			
100.00			
100.00			
50.00			
50.00			
100.00			
100.00			
100.00		1927 Jan. 3 Sold thro. Geo. Russell, Agent	1/9/27 2399.58 12 shares for 2399.58
100.00			
100.00		Nov. 1 1927 Exchange Cancellation received. Cashier's Check Ashland National Bank for 1/3 = 333.33 Certificate No. 156 National Reserve Corporation for 6 2/3 share paid. par value 100.00	666.67 Southern Securities 1000.00
25.00			
25.00			
25.00			
25.00			
25.00			

List of Securities owned by Thomas Childreth Means October 21st 1926
 Stocks

Jan 2

Cert. Nos.	Items	Dates	Com.	Pfd.	Par Value	Amounts
D 82 71	Union Tank Car Company	July 10-1924	30		100.00	
D 120 15		Dec. 10-1925	10		100.00	
O 19 01		Dec 28-1926	10		100.00	
D 857 99	United States Rubber Company	Jan. 27-1921		(1/2)	100.00	
999 37	Western Union Telegraph Company	Nov. 20-1912	10		100.00	
1068 78		Feb. 24-1914	4		100.00	
1787 00		Jan. 26-1921	6		100.00	
NY 1099 16	Westinghouse Electric & Manufacturing Co.	Jan. 26-1921	40		50.00	
NY 1517 44		May 22-1923	8		50.00	
NY 1909 25		Apr. 9-1924	9		50.00	
PO 400 51		May 21-1924	5		50.00	
PAO 70 34	Louisville Gas and Electric Company ✓	Jan. 25-1927		50	100.00	
PAO 114 93		July 21-1927		50	100.00	
	Savings Department of the Ashland National Bank Book No. 5810	Oct. 22-1927				25000.00

21st 1926

In Safety Deposit Box at Ashland National Bank

Value Amounts

Remarks

100.00

100.00

100.00

100.00

100.00

100.00

100.00

50.00

50.00

50.00

50.00

100.00

100.00

25000.00

List of Securities owned by Thomas Hildreth Means October 21st 1926

In Safe

Cert. No.	Items	Dates	Com.	Pd.	Par Value	Amounts
156	National Reserve Corporation	Nov. 1 - 1927		6 ² / ₃	100.00	
Cert. No. 84131	American Rolling Mill Company	July 30 1928	64		25.00	
C022256		July 30 1930	71		25.00	
Cert. No. A012397	American Exchange Saving Trust Co. May 3 - 1927	13			100.00	
Cert. No. SN10085	Amer. Tel. & Tel. Co.	July 23 1930	19		100.00	

W. B. J.

In Safety Deposit Box at Ashland National Bank

26

Value Amounts
10000

Remarks

2500

2500

May 26, 1932
W.B.

Revised list as of July 14, 1931
follows, starting on page 14

Ed. S. Catron

10000

10000

Thomas H. Ubeans

List of Stocks in this safety deposit box in Oakland National Bank, as taken by R. J. and
 W. L. Seaton in presence of Thomas H. Ubeans as at July 1, 1931

Certificate Numbers	Items	Dates	Shares	Par Value	Cost	Amounts	Total
14514	The American Rolling Mill Co.	June 6, 1923	100	✓	250.00		
14515	"	"	100	✓			
14516	"	"	100	✓			
14517	"	"	100	✓			
14518	"	"	100	✓			
14519	"	"	100	✓			
14520	"	"	100	✓			
14521	"	"	100	✓			
14522	"	"	100	✓			
33084	"	"	82	✓			
40283	"	July 15, 1924	49	✓			
41337	"	July 19, 1924	86	✓			
48021	"	July 15, 1925	55	✓			
50269	"	Aug 7, 1925	4	✓			
57225	"	July 15, 1926	58	✓			
66982	"	July 30, 1927	61	✓			
84131	"	July 30, 1928	64	✓			
604115	"	July 30, 1929	67	✓			
6022256	"	July 30, 1930	71	✓			
Totals 19 certificates			1497	✓			

American Telephone & Telegraph Co.

R 94946	"	Jan 28, 1921	20	✓	1000.00		
V 35635	"	July 20, 1921	4	✓			
218 20978	"	Nov 1, 1922	5	✓			
26 73580	"	July 11, 1924	40	✓			
266 56577	"	Aug 1, 1924	5	✓			
26Q 31854	"	July 1, 1926	12	✓			
26Q 92325	"	July 17, 1928	14	✓			
AN 85486	"	May 1, 1930	16	✓			
JN 10085	"	July 23, 1930	14	✓			
Totals 9 certificates			135	✓			

as taken by R. I and

as at July 1, 1901

Partial Cost

2500

Amounts

Totals

Remarks

10000

Stocks continued

Thomas H. Means

Numbers	Items	Dates	Shares		Cost	Par Value
			Common	Preferred		
<u>The American Tobacco Co.</u>						
34243	(Common B.) (Non Voting)	June 5, 1931	100			2500
<u>Ashland Drug Co.</u>						
11		Jan 22, 1924	10		100000	10000
59		Feb 17, 1926	10		100000	10000
	Totals - 2 certificates		20			
40						
<u>Liquidating Dividends:</u>						
May 22, 1928	at 40%		40000		80000	
Aug 23, 1928	" 10%		10000		20000	
May 31, 1929	" .02%		2000		4000	
Oct 25, 1929	" .01%		1000		2000	
July 22, 1930	" .01 1/2%		1400		2800	
Dec 23, 1930	" .00 1/2%		400		800	
amts - 6 -	" .54%		10460		10460	

as to Means

Preferred	Cost	Par Value	Remarks	Amount	Totals
		2500.	Exchange for old shares, viz: No. 2488 Feb 7, 1925 42 shares @ 50.00		
			No. 486 Sep 25, 1929 8 " @ 50.00		
			Total 50 - @ 50.00		
10000.0	10000.0			10000.0	
10000.0	10000.0			10000.0	20000.0

Stocks Continued

of Thomas H. Ulean

Numbers	Items	Dates	Shares		Cost	Par Value
			Common	Preferred		
	<u>Ashland Finance Co</u>					
26		May 3, 1924	15		3000	-0-
26		do		30	10000	10000
	<u>Liquidating Dividends Preferred Stock:</u>					
	1 March 16, 1931 at 40%				12000	
	2 April 15, 1931 " 20%				6000	
	3 May 15, 1931 " 20%				6000	
	4 June 15, 1931 " 15%				4500	
(final)	5 July 1, 1931 " 0.5%				1500	
	<u>Totals</u>				<u>30000</u>	
	<u>on common stock:</u>					
	1 August 10, 1931 at 100 per share		150		15000	
	2 Sept. 15, 1931 " 100 "		150		15000	
	3 Octo. 15, 1931 " 50 "		75		7500	
	4 Nov. 17, 1931 " 30 "		45		4500	
	5 Dec. 10, 1931 " 30 "		45		4500	
	6 Feb. 25, 1932 " 200 "		3		3000	
	7 Mar. 3, 1932 " 200 "		3		3000	
	8 Nov. 2, 1932 " 200 "		3		3000	
					<u>50000</u>	
	<u>Ashland National Bank</u>					
A 711	(see Ashland National Co)	April 4, 1930	100			10000
A 812	below	Dec 9, 1930	150	per \$ 5000	750000	10000
	<u>Total 2 certificates</u>		250			
	<u>Ashland National Co</u>					
A 711	(see Ashland National Bank above)	Dec 9, 1930	100			10000
A 812	N.B. ownership printed on back of certificates of Ashland National Bank		150	per \$ 5000	750000	10000
	<u>Total</u>		250			

W. W. W. W.

Preferred	Cost	Par Value	Remarks	Amounts	Totals	Credits
	3000	-0-		45000		
30	-10000	10000	Full liquidation Certificate surrendered to Company to Wheaton	300000	345000	
						300000

5000 750000

10000	Original not exchanged
10000	Repurchased when Banco joined Original ownership restored
	Return in margin (see previous agreement)
1000	
1000	see account above

Wabeno Ashland National Bank and
Ashland National Company

Certificate No.	Date	Shares	Remarks
A-148	June 1, 1920	200	
A-416	Dec 1, 1920	4	
A-532	Mar 10, 1925	16	
A-544	July 9, 1927	30	
	4 Certificates	250	
Apr 15, 1930	Exchanged	150	Basis 8-1/2 for Banco
"	Retained	100	6 ref No. 711

was to Ureans

Preferred	Cost	Par Value	Remarks	Amounts	Totals	Credits
			x 260.15 Transferred x			
150 f		100000				
50 f		100000				
200 f		100000				
50 f	5000000	100000	Purchased from E. G. Ureans			
250 f						

100000

Original ownership:

1000	4/15/30	JL 3949	100 shares par 1000 per S.	Temporary
10000	"	3950	100 " "	"
			Total	
		J.L.N.	1143,1000 - 1200	
	8/12/30	1605	100 " "	Permanent Stock
	"	1606	100 " "	Ashtand Nat. Bank with
	"	1004,1000	" "	Ashtand National Co. exchange
				for Bancokly Stock Basel 8 to 1
				15 others A.N.B. - 1200 Bank
			3 shares owned = 1,200	"
	12/16/30	Sold	= 1,000 " here of 110,100"	"
		" On hand	= 200 - as listed above	"

Stocks continued

Numbers	Stems	Dates	Shares		Cost	Fair Value
			Common	Preferred		
608391	Chesapeake ^{and} Ohio Railway Company (670)	Feb 9, 1931	20 f			2500
63165	Cincinnati Gas Transportation Co	Jan 25, 1921	20 f			10000
100	The Glover Leaf Oil ^{and} Gas Co Inc	April 8, 1903	900 f			100
add 14	Central Building, Incorporated	Feb 27, 1932	30 f		300000	10000 St
P 2	Consolidated Realities	Mar. 13, 1930		20 f		10000 In
P 3	(7% cumulated preferred) do 2 certificates	Mar. 13, 1930		80 f		10000
				100 f		
58	N.B. Consolidated Grocery Co.	July 18, 1914	20 f			10000
29	Common 20 shares	May 17, 1919		15 f		10000
40	Preferred 10 do	June 10, 1919 amt.		5 f		10000
				100 f		

^{of} Thomas H. Weans

Ashland, Kentucky

Preferred	lost	Jan Value	Remarks	amounts	Totals	Credits
		2500				
		10000				
		100	Northless			
	300000	10000	Stock of Kitchen Building Ashland Ky			
20		10000	In exchange for 20 shares of J. G. & Co. see page 4			
80		10000				
100						
5		10000	Bankrupt year 1951	200000		
		10000	do	500000		
5		10000	do	500000	1000000	300000
100						300000

End year 1951

Stocks continued

No Numbers	Items	Dated	Shares		Cost	Par Value
			Common	Preferred		
	Cumberland Pipe Line Co					
6 727		Sept 19, 1928	100			50.00
6 728		do	50			50.00
	2 certificates					1.50
	First National Bank of Cincinnati					
6333		Dec 9, 1912	13			100.00
7207		May 1, 1916	3			100.00
7502		June 16, 1917	4			100.00
	3 certificates					57.00
	<u>N. B.</u> as Feb 15, 1924					
	Endorsed on back of above 3 certificates ownership in -					
	First Investment and Securities Corporation		57			100.00

193
Januar
berth
recei
Recy
Houn
Houn
2-3-
Coupo
"
"

apc Thomas H. Ubeans

Ashland, Kentucky

Shares	Preferred	Cost	Par Value	Remarks	Amounts	Totals	Credits
				1932 January 25 th In liquidation: these 21 certificates surrendered to company and received in lieu thereof - liquidating Receipt - certificate dated January 25, 1932 Number LR # 17 for 15 shares Coupon Numbers 1 - detached (5) Intact Numbers 2-3-4-5 & total 5. Payments as follows:			
			50.00	Coupon no. 1 February 1, 1932 for 3,000.00 =	200.00		per share
			50.00	" " 21 June 17, 1932 " 3750.00 =	250.00		" "
				" " 3 Dec 20, 1932 " 3750.00 =	250.00		" "
			100.00				
			100.00				
			100.00				
			100.00				

Stocks Continued

Numbers	Items	Dates	Shares		Cost	Par Value
			Common	Preferred		
23	Gunnell Shoe Company	Sept 24, 1923	10	p		10000
	Liquidating Dividends:					
	No. 1 Oct 28, 1926 at 15%		150	00		
	No. 2 Sept 15, 1927 " .03%		300	00		
	No. 3 Sept 12, 1929 " .02%		200	00		
	No. 4 Oct 6, 1930 " .03%		300	00		
	amts. " .23%		2300	00		
	<u>The Homend Savings Building Asso.</u>					
4064	Paid Up Stock	Mar 24, 1922	10	v		20000
5510	do	Sept 30, 1924	30	v		20000
5901	do	Apr 28, 1925	60	v		20000
7585	do	Oct 22, 1927	50	v		20000
	4 Certificates Paid Up		150	p		
	<u>Irving Trust Co - New York</u>					
16043		Aug. 30, 1929	100	v		10000
039345		Aug 30, 1929	62	v		10000
	2 certificates		162	p		

Thomas H. Meane

Ashland, Kentucky

Pres Required	Cost	Par Value	Remarks	Amounts	Sales	Credits
		10000				
		20000				
		20000				
		20000				
		20000				
		1000				
		1000				

Stocks continued

Numbers	Items	Dates	Shares		Cost	Par Value
			Common	Preferred		
402	Kentucky Iron-Coal & Manfg Co	Nov. 30, 1912	2		50.00	50.00
LO 915	Kentucky Utilities Co	Dec 2, 1925		20	✓	100.00
L 256		May 13, 1926		100	✓	100.00
LO 5142		Sept 10, 1927		80	✓	100.00
	Totals 3 certificates			200	✓	
PAO 7034	Louisville Gas & Electric Co 6% cumulative preferred	Jan 25, 1927		50	✓	100.00
PAO 11493		do	July 21, 1927		50	✓
	Totals 2 certificates			100	✓	
A 20064	Louisville and Nashville Railroad Company (L & N)	Oct 20, 1903	100	✓		100.00
F 02194		Feb 15, 1911	20	✓		100.00
LO 134		Nov 5, 1912	41	✓		100.00
LO 145		Nov 19, 1912	8	✓		100.00
N 6273		Feb 10, 1913	33	✓		100.00
N 28076		Nov 7, 1923	26	✓		100.00
N 11345 (F)		Nov 7, 1923	100	✓		100.00
N 38703		July 10, 1924	53	✓		100.00
	Totals 8 certificates		381	✓		

Stocks continued

Numbers	Items	Dates	Common	Shares Preferred	Cost	Par Value
495	Louisville Property Co. N.B. Endorsed on back - 10/24/28 "\$12.82 per share paid"	Feb 10, 1908	1	f		10 000

141	The Low Moor Iron Co. of Virginia	July 31, 1895	36			10 000
358		Sept 29, 1911	32			10 000
	Total 2 certificates		68			

N.B.

Liquidating Dividends:

	No. 141	No. 358	Totals
No. 1 July 1, 1929 at 5.00	180.00	160.00	340.00
No. 2 Aug 15, 1930 " 5.00	180.00	160.00	340.00
No. 3 Nov 16, 1931 " 4.00	144.00	128.00	272.00
No. 4 May 2, 1932 " 1.91	68.76	61.12	129.88 (Final)
Totals	\$1591.57	\$572.76	\$5091.20 = \$10818.80

N.B.
b

1	Moans Realty Company	Dec 30, 1910	50	f		10 000
---	----------------------	--------------	----	---	--	--------

44259	Norfolk and Western Railway Co. (N and W)	Aug 31, 1915	60	f		10 000
-------	--	--------------	----	---	--	--------

Thomas B. Means

Ashland, Kentucky

Preferred	Cost	Car Value	Remarks	Amounts	Totals	Credits
		10 000				
	10 000		Surrendered for cancellation	11000	396000	
	10 000		do	3000	96000	
			Totals	for	492000	108188
						Loss 383812

U. B.

Cost figures furnished by Mr. C. B. Means
 Librarian

10 000

1

10 000

Stocks Continued

Numbers	Stems	Dates	Shares		Cost	Par Value
			Common	Preferred		
<u>W & L Lintock - Feed Co</u>						
122	4 shares	Aug 1, 1921				200 Par
217	361 "	Feb 27, 1922	40 f			do
122	54 "	Aug 1, 1921				100 00
222	454 "	Feb 27, 1922		50 f		100 00
<u>The National Post Co</u>						
150		June 9, 1911	20 f			100 00
<u>National Reserve Corporation</u>						
156		Nov. 1, 1927		673 f		100 00
<u>North American Refractories Co</u>						
6a	<u>Class A Stock</u>					
0	168	12 shares	Sept 24, 1929			200
6a	104	"	"			"
6a	105	"	"			"
6a	106	"	"			"
6a	107	"	"	412 f		"
6B	<u>Class B. Stock</u>					
0	155	16 shares	Sept 24, 1929			200
6B	79	"	"			"
6B	80	"	"			"
6B	81	"	"	316 f		"
6P	<u>6% Cumulative Preferred</u>					
0235	211 shares	Sept 24, 1929				100 00
6P 16	(.062%) "	100 f "		121 f		100 00

Thomas H. Ubeaus Ashland, Kentucky

Preferred	Lost	Par Value	Remarks	Amounts	Totals	Credits
		No Par				
		do				
		100 00				
50 p		100 00				
		100 00	Worthless			
		100 00				
673 p						
		No				
		"				
		"				
		"				
		No				
		"				
		"				
		100 00				
121 p		100 00				

Stocks Continued

Numbers	Items	Dates	Shares		Cost	Par value
			Common	Preferred		
17	Ogden Hardware Co	Mar 18, 1920		5 p		100.00
A 434458	The Pennsylvania Rail Road Co	May 13, 1913	100 v			5000
A 434459		do	100 v			5000
P 619107		Jan 9, 1930	25 v			5000
	Total 3 certificates			225 p		
NO 169613	Radio Corporation of America	February 20, 1933		35	See memo.	16000 Preferred
F 247936	Southern Pacific Co	July 25, 1924	20 f			10000
10369	Standard Oil Co. of Kentucky	Dec 31, 1928	100 v			1000
10370		"	100 v			"
10371		"	100 v			"
10372		"	100 v			"
10373		"	100 v			"
10374		"	95 v			"
1016799		"	297 v			"
	Total 7 certificates			892 p		"
add 285	The Second National Bank of Asland, Kentucky	Mar 1, 1932	100 f		11250.00	10000 Paid Sav

Thomas H. Means Ashland, Kentucky

Shares Preferred	Cost	Par value	Remarks	amounts	Totals	Credits	D
5.9		10000					
		5000					
		5000					
		5000					
See memo		16000	16000 Sps distribution under court agreement by Westinghouse Electric & Mfg Company Basis 42 Share R. B. A com for one Share \$16.00 16000 Preferred vs common stock - 70 shares of \$36				
		10000					
		1000					
		" "					
		" "					
		" "					
		" "					
		" "					
		" "					
		" "					
		" "					
1125000		10000	Paid \$11250 per share from Savings Spc Ash Nat Bank				

Stocks continued

Numbers	Items	Dates	Shares		Cost	Par Value
			Common	Preferred		
B300	Union Tank Car Co.	Mar 24, 1930	200 ✓			110
Western Union Telegraph Co.						
99937		Nov 20, 1912	10 ✓			10000
106878		Mar 24, 1914	4 ✓			10000
178700		Jan 26, 1921	6 ✓			10000
	Totals 3 certificates		200			
Westinghouse Electric and Manfg Co						
N40109916		Jan 26, 1921	40 ✓			5000
N40151744		May 22, 1923	8 ✓			5000
N40190925		Apr 9, 1924	9 ✓			5000
Ob 40051		May 21, 1924	5 ✓			5000
N40349074		Jul 13, 1929	8 ✓			5000
	Totals 5 certificates		700			
A584999	The New York Central Railroad Company	July 30, 1932	10 ✓			10000

2/20/35

Radio

Thomas H. Ubeans

Ashland, Kentucky

Preferred	Loss	Par Value	Remarks	Amounts	Totals	Credits
		110	In exchange 4 new shares for one of old 50 shares as shown page 210 this record			
		10000				
		10000				
		10000				
		5000	4/20/35 - distribution 350 shares 200 par com. of Radio Corporation of America - see page 34.			
		5000				
		5000				
		5000				
		5000				
		10000				

**BLANK
PAGE(S)**

Thomas H. Ubeans
Ashland, Kentucky

Liberty Loan Bonds				Amount	Total	Interest	Interest	Coupons	By
Issue	Kind	Number	Interest Rate	Bond	Bonds	Periods	Semiannual		68
4 th							Amounts		
"	Coupon	F 00082526	4 7/8%	10000000		15" April/Oct	21250		
"	"	H 00043958	"	10000000		"	21250		
"	"	D 00975354	"	5000000		"	1063		
"	"	C 05807353	"	1000000		"	212		
"			amt		20600000		43775	43775	
"	Registered	15109	"	5000000		15" Jan/Dec	10625		
"	"	22982	"	1000000		15" Jan/Dec	2125		
"	"	36809	"	1000000		15" April/Oct	2125		148
"			amt		7000000		38625		
Total Liberty Loan Bonds					27600000				

add

United States Treasury Notes				Amount	Total	Interest	Interest	Coupons	By
Coupon	Number	Interest Rate				Periods	Semiannual		
"	3032 B	3 1/2%		1000000		15" Jan/Dec	1750	1932	
"	3033 B	"		1000000		"	1750	Aug 22	Bonds
"	3034 B	"		1000000		"	1750		with Sec
"	11004 B	3,300,000		1000000		"	1750		Full rate
				amt	4000000		5250		22750
Total United States Securities					40600000		81400		66525

U.S.

Received as promised in lieu of bonds just above:
Registered Treasury Bonds (1946-1949)

Number	Interest Rate	Amount	Total	Interest	Interest	Coupons	By	
1256 F		500000		15625		7812		
" 1257 H		500000		15625		7813		
" 8928 J	1,000,000			3125		1562		
" 8929 K	1,000,000			3125		1563		
" 8930 L	1,000,000	3000000	13000000	3125	40625	1562	203	
Total United States Securities				40600000				

at 1932 Sept 10"

Interest Log

Interest Periods	Interest Semi-Annual Amounts	Coupons	By Checks	Remarks	April 15	October 15	June 15	December 15
5" April-Octo	212.50			(1932-1947)				
"	212.50			First Liberty Loan				
"	106.3			converted				
"	2.12			"				
5" June-Oct	437.75	437.75		"				
5" June-Dec	106.25			"	437.75	437.75		
5" June-Dec	212.5			"	106.25	106.25		
5" April-Octo	212.5			"			212.5	212.5
	5 212.5	148.75		"	212.5	212.5		
5" June-Dec	175.0			1932				
"	175.0			Aug 22 Bonds called for redemption Dec 15, 1931 and placed				
"	175.0			with Second National Bank for collection Aug 16, 1932				
"	175.0			Full returner Bank Paid Book August 22, 1932				
	814.00	665.25	148.75	227.50 3,000.00 - Last interest coupons due & paid 12/15/31			227.50	227.50
				coupons	665.25	665.25	248.75	248.75
				Totals				

These 5 Bonds at a face value of \$13,000.00 purchased thru St. 62 Washburn, Local Broker cost \$12,843.11 and paid for Aug 25, 1932 by check number 215 on Second National Bank of Oakland, Kentucky 1862

156.25	78.12	First check due
156.25	78.13	December 15, 1932
312.5	156.2	
312.5	156.3	
312.5	156.2	\$203.12 - 6 lbs

Savings Account Thomas H. Ubleans Ashland, Ky.
 Pass Book No. 5810

		Principal	Interest	Principal
				rev
Oct 22, 1927	First deposit from checking acct	25000000		25000000
Nov 30, 1927	amount entered Pass Book	7917	7917	
	New Principal	2507917		
May 31, 1928	at 1 1/2% rate 6 mos.	37619	37619	
Nov 30, 1928	New Principal	2545536		
	at 1 1/2% rate 6 mos.	38172	38172	
	New Principal	2583708		
May 31, 1929	at 1 1/2% rate 6 mos.	38755	38755	
	New Principal	2622463		
Nov 29, 1929	at 1 1/2% rate for 6 mos.	39336	39336	
	New Principal	2661799		
May 31, 1930	at 1 1/2% rate for 6 mos.	39925	39925	
	New Principal	2701724		
Aug 9, 1930	Second deposit from checking acct	23000000		23000000
	New Principal	5001724		48000000
Nov 29, 1930	amount entered Pass Book	62355	62355	
	New Principal	5064079		
May 31, 1931	at 1 1/2% rate for 6 months	75960	75960	
	New Principal	5140039		
Oct 31, 1931	at 1 1/2% rate for 6 months ^{to 11/31}	77100	77100	417139
	New Principal	5217139		5217139
Feb 29, 1932	Withdrawn from Bank's merger Second Nat Ashland National Bank's check for 10 shares Stock in Sec. Nat at \$1250	1125000		1125000
accounts	Credit Balance (Book no. 8500)	4092139	Balance	4092139
Second National Bank Ashland, Ky.			apr 69819	5217139
May 31, 1932	Interest at 3% annual rate as credited	69819	Second National Bank	5217139
	New Book no. 8500 New Principal	4161958	Interest 1932	
Nov 30, 1932	at 1 1/2% rate for 6 months	62428		132247
Nov 30, 1932	at date New Principal	4224386		
Jan 3, 1933	Installments as noted opposite *	944857		
Jan 3, 1933	Remaining Principal	3279529		

* 1933
 Jan 3 Amsh. ch
 National
 as noted o
 assessm
 Principal

ask per Pass Book number 8500

Ashland, Ky
Principal
per car

50000 0

30000 0

80000 0

41713 9

21713 9

112500 0

409213 9

~~21713 9~~ ~~521713 9~~

Jan 1932

13224 7

Book Number 850 0

* 1933
Jan

3 Am't. check to Assoc. of B. Bank Receiver The Ashland
National Bank for combined instalments due year 1933,
as noted on agreement dated November 30, 1932, on full

assessment upon shares owned - 250 - per \$250000 0 checked Principal Combined
Principal 94000 0 interest at 6% rate - Dec 3/32 to Jan 7/33 - 31 day 4857 94000 0 944857 *

List of Bonds owned by Thomas Childreth Means October 21st 1926

Bonds	Stems	Registered	Number	Date	Maturity Date	Amount
4 1/4 % Gold Bond of 1928			8045	May 9 - 1918	1928 X	10,000.00 X
4 1/4 % Gold Bond of 1933-1938			15109	Oct 24 - 1918	1938	5,000.00
4 1/4 % Gold Bond of 1932-1947			22982	May 9 - 1918	1947	1,000.00
4 1/4 % Gold Bond of 1933-1938			36809	Oct 24 - 1918	1938	1,000.00
4 1/4 % Gold Bond of 1928 X			154252	May 9 - 1918	1928 X	1,000.00 X
4 1/4 % Gold Bond of 1928 X			154253	May 9 - 1918	1928 X	1,000.00 X
4 1/4 % Gold Bond of 1928 X			154254	May 9 - 1918	1928 X	1,000.00 X

In Safe

Exchange

See

Exchange

"

"

U. B.

See revised list on page 120

In Safety Deposit Box at Ashland National Bank

Activity	Date	Amount	Remarks
1928	X	10,000.00	X Exchanged see page 128 for Treasury Note at 3 1/2% Number 1100418
1938		5000.00	See revised list page 120
1947		1000.00	do
1938		1000.00	do
1928	X	1000.00	X Exchanged see page 128 for Treasury Note at 3 1/2% Number 303203
1928	X	1000.00	X " " " " do 303300
1928	X	1000.00 2000.00	X " " " " do 303410

see page 120

List of Bonds owned by Thomas Hildreth Means October 21st 1926

Coupon Bonds	Number	Date	Maturity Date	Amount
Third Liberty Loan				
4 1/4% Gold Bond of 1928 Interest due Feb. 15 - Sept. 15 - ✓	4764792	May 9-1918	1928 ✓	100.00
4 1/4% Gold Bond of 1928 Interest due Feb. 15 - Sept. 15 - ✓	725649	May 9-1918	1928 ✓	500.00
Fourth Liberty Loan				
4 1/4% Gold Bond of 1933-1938 Interest due Apr. 15 - Oct. 15	D00975354	Oct. 24-1918	1938	500.00
4 1/4% Gold Bond of 1933-1938 Interest due Apr. 15 - Oct. 15	C05807353	Oct. 24-1918	1938	100.00
Midland-Atlantic Bridge Corporation First Mortgage Gold Bond				
Interest 7% payable Feb. 1 - August 1	345	Aug. 1-1941	1941	1000.00
Midland-Atlantic Bridge Corporation				
Interest 7% payable Feb. 1 - August 1	346	Aug. 1-1941	1941	1000.00
Fourth Liberty Loan				
4 1/4% Gold Bond of 1933-1938 Interest due Apr. 15 th and Oct. 15 th	H00043958	Oct. 24-1918	1938	10000.00
4 1/4% Gold Bond of 1933-1938 Interest due Apr. 15 th and Oct. 15 th	F00082526	Oct. 24-1918	1938	10000.00
Bellefonte Country Club				
6% First Mortgage Gold Bond Interest due March rd and September ^{1st}	1	Sept. 1-1927	1942	200.00
6% First Mortgage Gold Bond Interest due March rd and September ^{1st}	2	Sept. 1-1927	1942	200.00
Fraction Certificate of a 200.00 Bond of the Bellefonte Country Club 2/10 of a 200.00 Bond	1			

In Sa
 Sep. 24-1926
 See
 See
 See
 Sold

1926

In Safety Deposit Box at Ashland National Bank

Yearly Date Amount

Remarks

1928 ✓ 100.00 X

Number 4764792
Sept. 24-1928 left at Ashland National Bank for redemption Both Bonds 100.00 + 500.00

1928 ✓ 500.00 X

Number 725649 Entered in Pass Book

1938 500.00 R

See Revised List Page 120

1938 100.00 X

do

1941 1000.00

See revised list page

1941 1000.00

do

1938 10000.00

See Revised List Page 120

1938 10000.00

do

1942 200.00

See Revised list page 130

1942 200.00

do

Sold Dec. 24-1928 through The Ashland National Co. for 340.00
2/10 of a 200.00 Bond

List of Bonds owned by Thomas Haldreth Means October 21st 1926

In Safe

Coupon Bonds		Number	Date	Maturity Date	Amount
U. S. Gold Treasury Notes					
3 1/2%	" "	11004D	Jan. 16 1928	Dec. 15 1932	10000.00
3 1/2%	" "	3032B	Jan. 16 1928	Dec. 15 1932	1000.00
3 1/2%	" "	3033C	Jan. 16 1928	Dec. 15 1932	1000.00
3 1/2%	" "	3034D	Jan. 16 1928	Dec. 15 1932	1000.00
Totals		4	Notes		\$ 13000.00

See

In Safety Deposit Box at Lehland National Bank

<i>Maturity Date</i>	<i>Amount</i>
<i>Dec. 15 1932</i>	<i>10000.00</i>
<i>Dec. 15 1932</i>	<i>1000.00</i>
<i>Dec. 15 1932</i>	<i>1000.00</i>
<i>Dec. 15 1932</i>	<i>1000.00</i>
<i>\$ 13000.00</i>	

Remarks

See Revised List Page 120
do
do
do
do

Bonds

Thomas H. Ubeans

Ashland

Items	Amounts	Totals	Interest due	Interest yearly	Rem
<u>Bellefonte Country Club</u>					
First mortgage at 6% interest mature Feb 1942			Mar 1 1200		
Coupons for interest at 6 months payable March 1st and September 1st			Sept 1 1200	2400	
No. 1	2000 00				
No. 2	2000 00				
amts 2		4000 00			
<u>Midland and Atlantic Bridge Corporation</u>					
Interest rate 7% coupons payable February 1st and August 1st			Feb 1 7000		
No. 345	10000 00		Augt 1 7000	14000	
No. 346	10000 00				
amts - 2 Bonds		20000 00			
<u>North American Refractories Co.</u>					
Interest coupons 6 1/2% rate payable January 1st and July 1st each year					
Maturing Jan 1, 1944 No. 746	10000 00				
" " " 747	10000 00				
" " " 748	10000 00				
" " " 749	10000 00				
" " " 750	10000 00				
" " " 751	10000 00				
" " " 752	10000 00				
" " " 753	10000 00				
Total " " 754	10000 00		Jan 1 59150		
20 Bonds " " 755	10000 00		July 1 59150	118300	
" " " 756	10000 00				
" " " 757	10000 00				
" " " 758	10000 00				
" " " 759	10000 00				
" " " 760	10000 00				
" " " 761	10000 00				
" " " 762	10000 00				
" " " 763	10000 00				
and Nos. 657 \$100.00 and 658 \$100.00 =	2000 00	182000 00			
Face Value		\$ 206000 00			

Interest yearly
Rem
18
2
118300
134790
20

Ubeans

Ashland, Kentucky

Interest due	
Mar	1 1200
Sept	1 1200
Feb	1 7000
Aug	1 7000
May	1 59150
July	1 59150
int	

Interest yearly	Remarks
24 00	
14000	2 bonds due Aug 1932 - not paid on hand (amt ea. 3500 = \$7000 total) <i>U.B.</i>
58500	18. Coupon at 32.50 - 6m - 58500
650	2 " " 325 " - 650
59150	20 " " 6 mos Interest <u>59150</u>
118300	
134790	

U.B. Nov. 28, 1932
 Deposit Receipt No. 118 dated
 Nov. 2, 1932 for these bonds
 face value \$18,200.00 placed
 in safety deposit box of
 J. H. Ubeans in Second Nat Bank Ashland

**BLANK
PAGE(S)**

List of Securities owned by Thomas Hildreth Means October 21st 1926

Cent. No.	Name	Dates	Com.	Pfd.	Par Value	Amount
100	Clover Leaf Oil & Gas Co. Incorporated	April 8-1903	900		1.00	
150	The National Post Company	June 19-1911	20	20	10.00	

In Safety

See

See

October 21st 1926

In Safety Deposit Box at Ashland National Bank.

Par Value Amounts

Remarks

1.00

See recorded this record pages 22-23

10.00

See recorded page ³² 33 this record

150

F

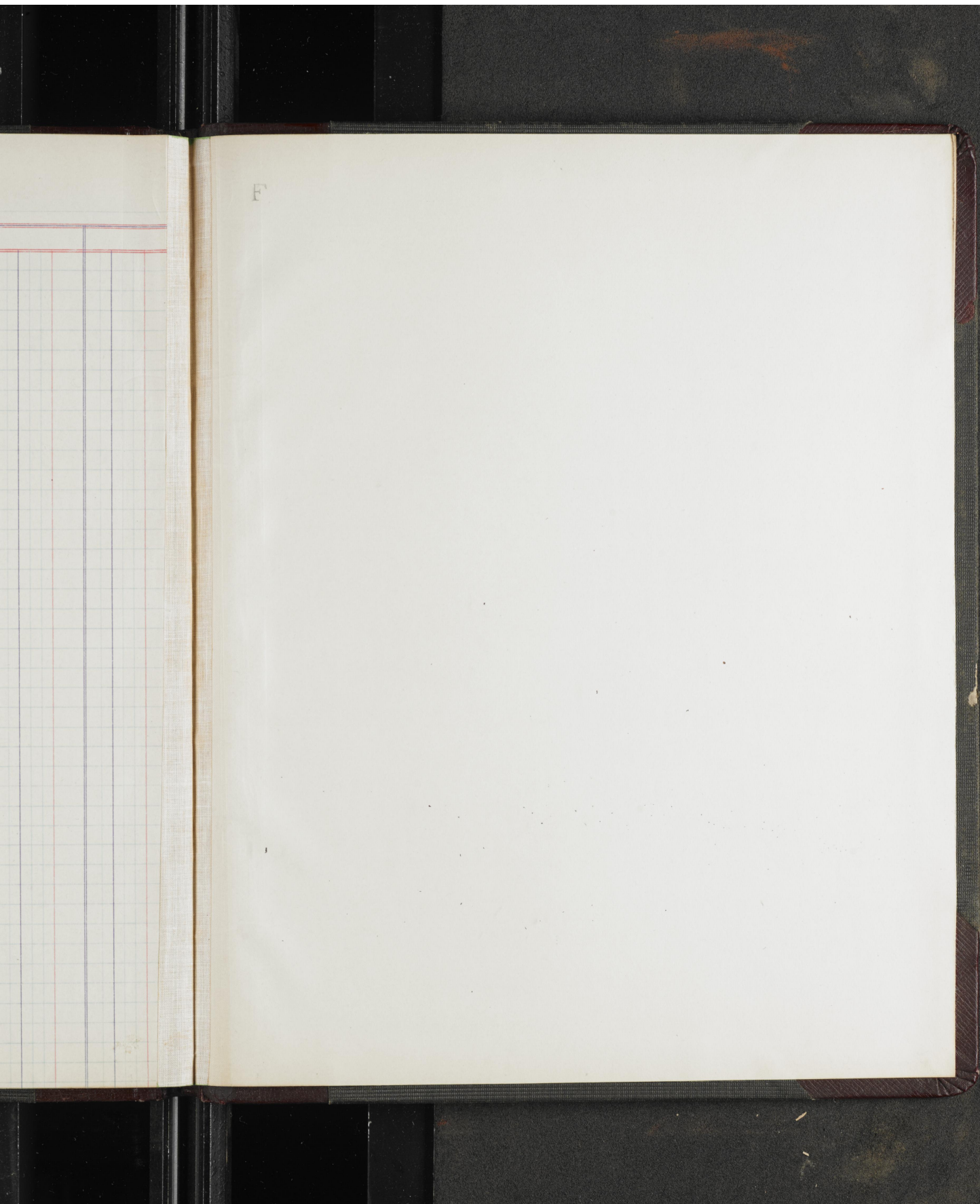

F



