



UNIVERSITY  
OF KENTUCKY

---

1992-94





Copy 1

January 1992

To: Governor Jones and Members of the Kentucky General Assembly

I am pleased to forward this brief summary of the University of Kentucky's 1992-94 Biennial Request to you. This Request is based on the University's Strategic Plan and has been developed within the Council on Higher Education's funding formula. The booklet also contains a profile of the University including facts on enrollment, tuition and fees, degrees conferred, and staffing.

During the current biennium, in which the University received the largest biennial increase in the history of state funding to the University, we were able to address many of our highest priorities: competitive salaries and benefits for University employees; critically needed faculty and support staff positions in the Community College System to meet enrollment demands; equity issues; undergraduate instruction needs; the University's commitment to service and graduate level instruction throughout the Commonwealth; and major programmatic needs. For this, we owe our thanks to you. (For detailed information on how the 1990-92 increase in state appropriation was used by the University, see pp. 10-11). Unfortunately, the recent revenue shortfall and the subsequent budget reduction to the University will negatively impact some of the gains we were able to make.

The challenge before us is to ensure that we maintain the gains made during this biennium, with a particular emphasis on maintaining competitive salaries, and that we continue to build on that progress during the forthcoming biennium.

Funding of the University's request would allow us to maintain that progress—and to address the critical areas of teaching and learning, the continuing enrollment demands of the Community College System, the University's unique role in serving the Commonwealth through economic development and public service initiatives (with special attention to our role in the successful implementation of the Education Reform Act and the Healthcare Reform Act), and the building and retention of an excellent faculty and staff. (See pp. 2-9 for descriptive information on the University's 1992-94 operating and capital request.)

My commitment is to excellence and quality at the University of Kentucky. I believe this request reflects that commitment, and I look forward to working with you to make these plans a reality.

Sincerely,



Charles T. Wethington, Jr.  
President

## 1992-94 BIENNIAL REQUEST PRIORITIES

### COMMUNITY COLLEGE SYSTEM

Statutory and Contractual Obligations—Adjustment in existing debt service, staff benefits, utilities, and operating funds for new buildings	\$ 4,824,300	Student Access to Higher Education—Weekend/Evening and Extended Campus Programs	\$ 918,000
5% Salary Increase (per year)	6,719,700	General Education Expansion (Systemwide)—to expand the general studies curriculum by adding course offerings in the arts, languages, and humanities	1,018,800
Increased Cost of Supplies and Services	1,180,300	Cooperative Education, Placement and Student Services	878,400
Restoration of Budget Reduction	3,287,300	Faculty, Staff and Program Excellence	325,000
Faculty Position Catch-Up—to reduce the high student/faculty ratio resulting from a rapidly growing student body	7,998,100	Deferred Maintenance Funding—to provide ongoing funding to maintain adequately the physical plant	1,166,200
Support Staff Position Catch-Up—to provide adequate staffing and accommodate current enrollment	2,262,600	Partnerships with Business/Industry/Communities—systemwide	779,900
Benefits Enhancement—continuation of retirement equalization between faculty and staff	94,300	Nursing Programs—systemwide	2,466,200
Current Expense Improvement—to provide an adequate level of operating support for faculty and staff	1,025,000	New Programs (Systemwide)—allied health, business technology, engineering technology, and public service programs	3,277,500
Library Collection Development—to provide adequate support for library books	550,000	Formula Request	42,774,600
Instructional Equipment—to provide for equipment purchases and allow for its regular replacement	1,760,300	Less Portion to be Supported by Tuition Increases	2,084,800
Computing Support—to provide state-of-the-art computing capability for faculty, students, and staff	652,400	Request for State Funds	40,689,800
Developmental Studies—to improve learning laboratories and expand developmental studies programs for disadvantaged students to enhance their chances for success in college programs	1,590,300		



**1992-94 BIENNIAL REQUEST PRIORITIES (continued)**

**COMMUNITY COLLEGE SYSTEM**

Special Requests		
Lexington Community College Tuition Equalization		
University Request	\$	764,000
Recommended by Council on Higher Education (CHE)		764,000
London-Corbin Operating Expenses		
University Request		980,000
Recommended by CHE		200,000
Extended Campus Sites—Whitley City (McCreary County); Whitesburg; Pikeville		
University Request		807,600
Recommended by CHE		0
BITAC Centers		
University Request		790,000
Recommended by CHE		0
Funding of Current Enrollment Levels		
University Request		11,207,800
Recommended by CHE		0
Debt Service—as recommended by the Council on Higher Education (see capital request)		4,148,000
<b>Total Request for State Funds</b>	<b>\$</b>	<b>45,801,800</b>

**UNIVERSITY SYSTEM**

Statutory and Contractual Obligations—Adjustment in existing debt service, staff benefits, utilities and operating funds for new buildings	\$	7,620,600
5% Salary Increase (per year)		29,175,000
Increased Cost of Supplies and Services		6,293,600
Restoration of Budget Reduction		11,839,900
Library Collection Development & Support—to increase the level of support for the library book budget and library staffing		1,402,900
Instructional and Research Equipment—to provide for equipment purchases and its regular replacement		2,500,000
Deferred Maintenance Funding—to provide ongoing funding to maintain adequately the physical plant		4,338,100
Benefits Enhancement—continuation of retirement equalization between faculty and staff		915,000
Computing Support—to provide state-of-the-art computing capability for faculty, students, and staff		649,300
Current Expense Improvement—to provide an adequate level of operating support for faculty and staff		1,025,000
KERA Initiatives		686,700

**1992-94 BIENNIAL REQUEST PRIORITIES (continued)**

**UNIVERSITY SYSTEM**

Strategic Plan Initiatives		Agriculture Economic Development Initiative	
Commitment to Scholarship and Academic Excellence—		University Request	\$ 2,565,200
improvements in the teaching and learning environment	\$12,767,300	Recommended by CHE	0
Economic Development and Public Service Initiatives	254,900	Kentucky Geological Survey Program Enhancement	
Diversity Initiatives	374,000	University Request	1,031,300
Development and Stewardship of University Human, Fiscal and		Recommended by CHE	0
Physical Resources	471,000	Center for Pharmaceutical Science and Technology	
New Academic Programs	1,213,000	Expansion	
Formula Request	81,526,300	University Request	716,600
Less Portion to be Supported by Tuition Increases	4,515,800	Recommended by CHE	0
Request for State Funds	77,010,500	Emerging Center of Excellence in Molecular Biology	
Special Requests		University Request	4,433,000
Engineering Program Enhancement (recommended in		Recommended by CHE	0
CHE budget)	500,000	Debt Service—as recommended by CHE	
Center of Excellence for Rural Healthcare		(see Capital Request)	11,427,000
University Request	4,090,900	<b>Total Request for State Funds</b>	<b>\$ 91,014,200</b>
Recommended by CHE	2,051,700		
KERA Implementation			
University Request	1,868,700		
Recommended by CHE	525,000		



**1992-94 CAPITAL REQUEST FOR AGENCY FUNDING**

**Community College System**

Major Equipment	\$ 915,000
Life Safety/Environmental/Handicapped Access Projects	310,000
Projects Which Protect Investment in Plant	900,000
Space Realignment/Remodeling Projects	1,760,000
Projects Which Expand Service	2,520,000

**University System**

Major Equipment	\$ 27,995,650
Life Safety/Environmental/Handicapped Access Projects	4,665,000
Projects Which Protect Investment in Plant	16,265,000
Space Realignment/Remodeling Projects	2,965,000

**University System (continued)**

Projects which Expand Service	\$ 27,181,000
(Includes Central Library—\$12,000,000, Aging Building—\$3,000,000, Career Planning and Placement Center—\$2,605,000, and Parking Structure—\$6,000,000)	
Utility Projects	1,000,000

**Hospital**

Major Equipment	\$ 54,635,000
Life Safety/Environmental/Handicapped Access Projects	2,700,000
Projects Which Protect Investment in Plant	1,480,000
Space Realignment/Remodeling Projects	11,920,000
Projects Which Expand Service	34,750,000
Utility Projects	2,600,000
Land Use Plan/Land Acquisition	2,100,000

## 1992-94 CAPITAL REQUEST FOR STATE FUNDING

---

<b>Community College System</b>	<b>Request</b>	<b>Council on Higher Education Recommendation</b>
Life Safety/Environmental Health/Handicapped Access	\$ 3,000,000 <sup>(1)</sup>	\$ 3,000,000
Hazard-Student/Performing Arts/Conference Center	10,000,000 <sup>(2)</sup>	10,000,000
Ashland-Classroom Building	4,100,000	4,100,000
Lexington Community College-Campus Expansion	13,000,000	13,000,000
Somerset-Student Center/Academic Building	3,800,000	—
Paducah-Carson Hall Renovation	2,300,000	2,300,000
Hopkinsville-Regional Technical Training Center	4,800,000	4,800,000
Paducah-Crisp Building Renovation	500,000	500,000
London-Corbin Community College	12,500,000	—

<sup>(1)</sup>Total scope is \$3,310,000; balance to be provided by agency funds.  
<sup>(2)</sup>Total scope is \$12,000,000; balance to be provided by agency funds.



### 1992-94 CAPITAL REQUEST FOR STATE FUNDING

University System	Request	Council on Higher Education Recommendation
Life Safety/Environmental Health/Handicapped Access	\$ 15,656,000 <sup>(3)</sup>	\$ 15,656,000
Accreditation Requirements-Architecture	7,100,000	***
Roof Replacements	1,888,000	1,888,000
Renovation of Historic Buildings	11,540,000	***
Memorial Coliseum Renovation	1,750,000	***
Program Renovations	1,383,000	***
Deferred Maintenance	5,720,000	5,720,000
Supercomputer Upgrade	7,000,000	7,000,000
Central Library	46,000,000 <sup>(4)</sup>	46,000,000
Utility Projects	19,440,000	9,890,000 <sup>(6)</sup>
Plant Science Building	15,500,000	—
Aging Building	10,000,000 <sup>(5)</sup>	—
Mechanical Engineering Building	13,300,000	13,300,000
Animal Research Beef, Sheep, and Swine Facilities	12,000,000	—
Allied Health Building	13,500,000	—
Hazardous Materials Facility	1,600,000	1,600,000
Rural Health Initiative Center	20,000,000	—
Multidisciplinary Life Sciences Building	8,200,000	—
Major Equipment-Rural Health Initiative	550,000	550,000
Major Equipment-Emerging Center in Molecular Biology	880,000	—

<sup>(3)</sup>Total scope is \$18,166,000; balance to be provided by agency funds.

<sup>(4)</sup>Total scope is \$58,000,000; balance to be provided by agency funds.

<sup>(5)</sup>Total scope is \$13,000,000; balance to be provided by agency funds.

<sup>(6)</sup>\$5,000,000 utility project not recommended; \$4,550,000 in utility projects recommended for agency funding.

\*\*\*Project recommended for agency funding.

## SOURCES OF REVENUE

	Budgeted 1991-92**	Requested 1992-93	Requested 1993-94
<b>Community College System</b>			
General Fund	\$ 68,711,600	\$ 93,262,100	\$ 114,513,400
*Restricted Agency Funds	46,571,600	47,144,200	48,519,000
Federal Funds	15,194,600	15,263,200	15,335,100
<b>Total</b>	<b>\$ 130,477,800</b>	<b>\$ 155,669,500</b>	<b>\$ 178,367,500</b>
State Request		24,550,500	21,251,300
<b>University System</b>			
General Fund	\$ 245,225,800	\$ 287,875,200	\$ 336,240,000
*Restricted Agency Funds	367,631,100	380,810,800	395,146,500
Federal Funds	53,845,000	55,251,400	56,722,200
<b>Total</b>	<b>\$ 666,701,900</b>	<b>\$ 723,937,400</b>	<b>\$ 788,108,700</b>
State Request		42,649,400	48,364,800
<b>Total</b>			
General Fund	\$ 313,937,400	\$ 381,137,300	\$ 450,753,400
*Restricted Agency Funds	414,202,700	427,955,000	443,665,500
Federal Funds	69,039,600	70,514,600	72,057,300
<b>Total</b>	<b>\$ 797,179,700</b>	<b>\$ 879,606,900</b>	<b>\$ 966,476,200</b>
State Request		67,199,900	69,616,100

\*Includes tuition and fees, county appropriations, endowment income, investment income, gifts and grants, sales and services, Hospital, Auxiliary Services, restricted funds, and affiliated corporations.

\*\*Includes recurring reductions of \$3,287,300 and \$11,839,900 for the Community College System and University System, respectively, and nonrecurring reductions of \$1,425,500 and \$3,026,400 for debt service for the Community College System and University System, respectively.



## EXPENDITURES

	Budgeted 1991-92**	Requested 1992-93	Requested 1993-94
<b>Program</b>			
Instruction	\$ 207,696,500	\$ 237,788,800	\$ 266,050,600
Research	89,679,300	95,781,000	103,303,900
Public Service	73,406,000	80,949,800	86,966,500
Libraries	14,265,900	17,726,700	19,603,900
Academic Support	33,994,600	38,972,300	43,135,500
Student Services	19,091,100	22,508,200	26,040,000
Institutional Support	33,793,100	37,745,100	40,354,800
Operations and Maintenance	38,723,500	46,005,600	55,326,800
Student Financial Aid	37,665,200	37,988,200	38,924,300
Mandatory Transfers (Debt Service)	33,104,000	39,467,200	52,851,600
Auxiliaries	53,022,300	54,961,700	56,978,100
Hospital	162,738,200	169,712,300	176,940,200
<b>Total</b>	<b>\$ 797,179,700</b>	<b>\$ 879,606,900</b>	<b>\$ 966,476,200</b>
<b>Category</b>			
Personnel Costs	\$ 456,301,200	\$ 509,858,700	\$ 556,280,900
Operating Expenses	264,719,200	284,013,000	304,932,500
Mandatory Transfers (Debt Service)	38,027,200	44,462,500	57,848,000
Capital Outlay	38,132,100	41,272,700	47,414,800
<b>Total</b>	<b>\$ 797,179,700</b>	<b>\$ 879,606,900</b>	<b>\$ 966,476,200</b>

\*\*Includes recurring reductions of \$3,287,300 and \$11,839,900 for the Community College System and University System, respectively, and nonrecurring reductions of \$1,425,500 and \$3,026,400 for debt service for the Community College System and University System, respectively.

## USE OF INCREASE IN STATE APPROPRIATION (1990-92)

### Community College System

#### Special Appropriations

Existing Debt Service Adjustments	\$ 434,700
New Debt Service	4,593,400
Commonwealth Scholars Program	152,200
Carrollton Courses	250,000

<b>Subtotal</b>	<b>\$ 5,430,300</b>
-----------------	---------------------

#### Program Increases

Fixed Costs-Benefits, Utilities, and M & O on New Buildings	\$ 1,154,100
Salary Increase (10% Pool Per Year)*	4,343,900
Operating Expense Increase (4% Pool Per Year)	432,000
Library Books	151,000
Retirement Equalization-First Phase	40,000
Faculty and Staff Positions	11,254,900
-Associated Operating Expenses	1,134,100
Leases at Lexington, Prestonsburg and Southeast	329,000
Capital Equipment	232,000
BITAC Center	130,000
Leadership Academy	50,000

<b>Subtotal</b>	<b>\$ 24,681,300</b>
-----------------	----------------------

Less Recurring Program Reduction	3,287,300
----------------------------------	-----------

Less Nonrecurring Debt Service Reduction	1,425,500
--	-----------

<b>Total Increase</b>	<b>\$ 19,968,500</b>
-----------------------	----------------------

\*Significant portion supported by tuition increase.



## USE OF INCREASE IN STATE APPROPRIATION (1990-92)

### University System

#### Special Appropriations

Existing Debt Service Adjustments	\$ 466,500
New Debt Service	7,155,700
Salary Catch-Up for Agricultural Extension Agents	1,775,000
Kentucky Cancer Registry	190,000
Rural Health Education Program	2,867,500
Groundwater Instruction and Research	620,000
Commonwealth Scholars Program	548,100
Operating Funds-Animal Diagnostic Lab	393,000

**Subtotal** **\$ 14,015,800**

#### Program Increases

Fixed Costs-Benefits, Utilities, and M & O on New Buildings	\$ 3,053,400
Salary Increase (10% Pool Per Year)*	31,555,700
Operating Expense Increase (4% Pool Per Year)	2,095,000
Library Books	1,420,000
Retirement Equalization-First Phase	400,000
Education Reform Initiatives	100,000
Instructional Computing	450,000
Other Strategic Plan Initiatives	2,154,100

**Subtotal** **\$ 55,244,000**

Less Recurring Program Reduction 11,839,900

Less Nonrecurring Debt Service 3,026,400

**Total Increase** **\$ 40,377,700**

\*Significant portion supported by tuition increase.

# FACULTY SALARIES

## Community College System

1986-91

- UK All-ranks Average Faculty Salary
- Benchmark Median Salary

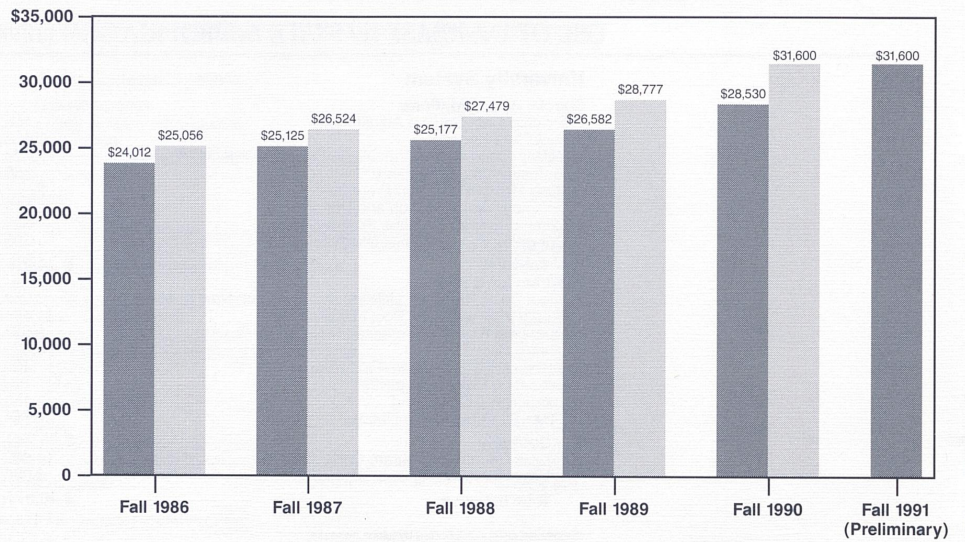



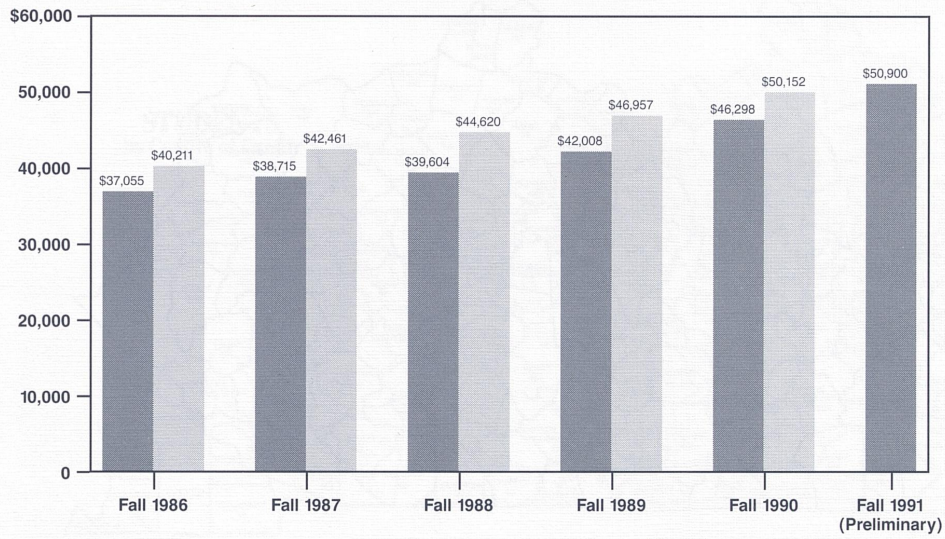

## FACULTY SALARIES

### University System

1986-91

- UK All-ranks Average Faculty Salary
- Benchmark Median Salary





**STUDENTS**  
by County of Origin

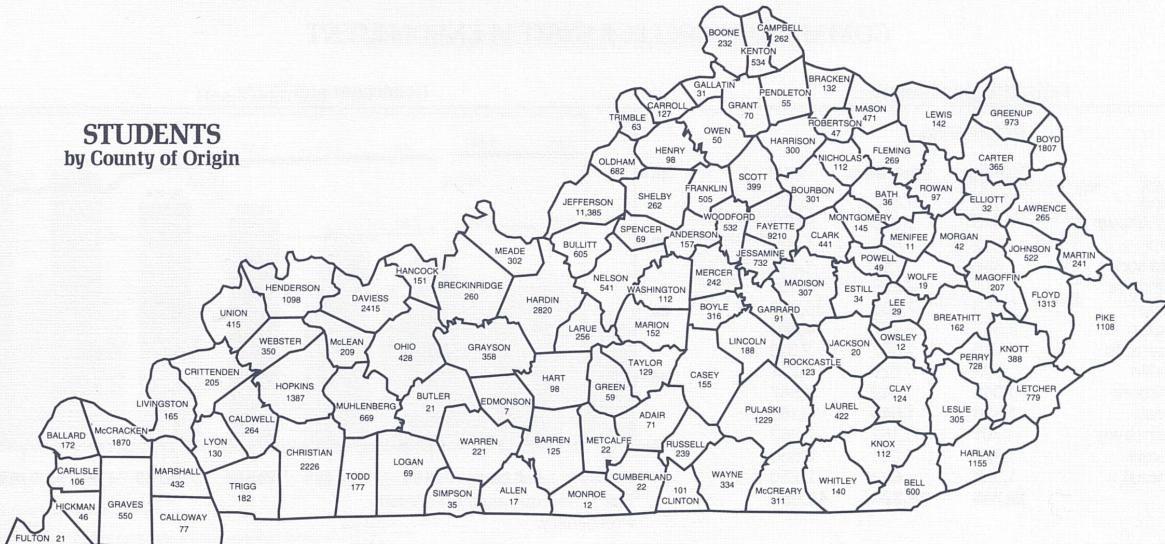

## COMMUNITY COLLEGE SYSTEM ENROLLMENT

### Fall 1991 Headcount

(Preliminary)

	Full-time	Part-time	Total
Ashland	1,660	1,530	3,190
Elizabethtown	1,615	2,373	3,988
Hazard	793	636	1,429
Henderson	688	756	1,444
Hopkinsville	875	2,208	3,083
Jefferson	3,166	7,803	10,969
Lexington	2,557	2,428	4,985
Madisonville	915	1,397	2,312
Maysville	502	729	1,231
Owensboro	1,045	1,542	2,587
Paducah	1,536	1,646	3,182
Prestonsburg	1,701	1,162	2,863
Somerset	1,325	1,231	2,556
Southeast	1,367	883	2,250
<b>Total</b>	<b>19,745</b>	<b>26,324</b>	<b>46,069</b>

### Headcount and FTE\*

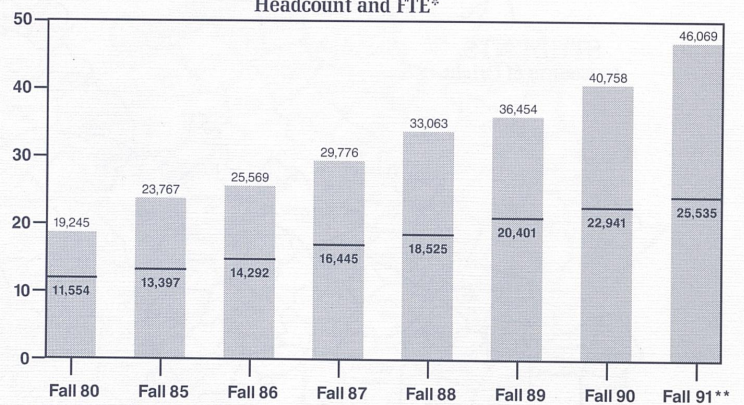

\*Full Time Equivalent Enrollment.

\*\*Preliminary.



## UNIVERSITY SYSTEM ENROLLMENT

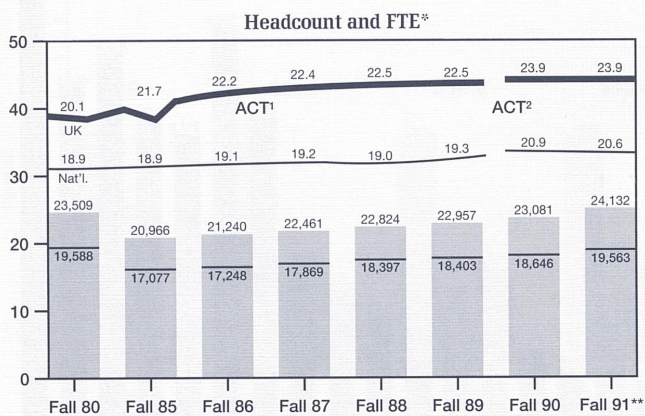

### Fall 1991 Headcount

(Preliminary)

	Full-time	Part-time	Total
Undergraduate	14,725	2,934	17,659
Graduate	2,283	2,531	4,814
Professional	1,045	50	1,095
House Staff/Postdoctoral	564	0	564
<b>Total</b>	<b>18,617</b>	<b>5,515</b>	<b>24,132</b>

\*Full Time Equivalent Enrollment.

\*\*Preliminary.

<sup>1</sup>American College Test composite score of entering freshmen.

<sup>2</sup>Enhanced ACT composite score of entering freshmen.

### PRIVATE GIVING 1990

(in millions)

Alumni	\$ 3.4
Non-Alumni	2.9
Corporations	18.2
Trusts	2.3
<b>Total</b>	<b>\$26.8</b>

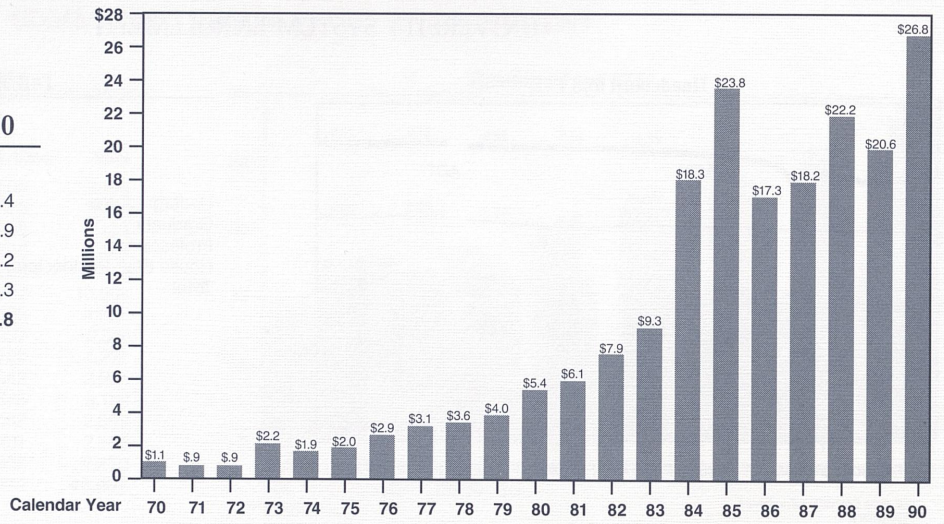



26.8  
90

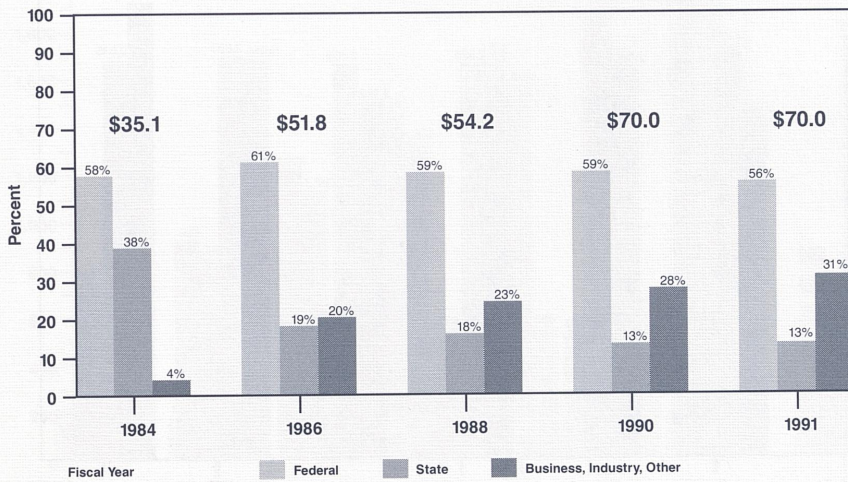

### EXTERNAL SUPPORT OBTAINED BY FACULTY AND STAFF

(in millions)  
1991

Instruction	\$ 5.8
Research	50.6
Public Service	12.2
Other	1.4
<b>Total</b>	<b>\$70.0</b>

## DEGREES CONFERRED

1981-91

- Associate
- Baccalaureate
- Graduate
- Professional

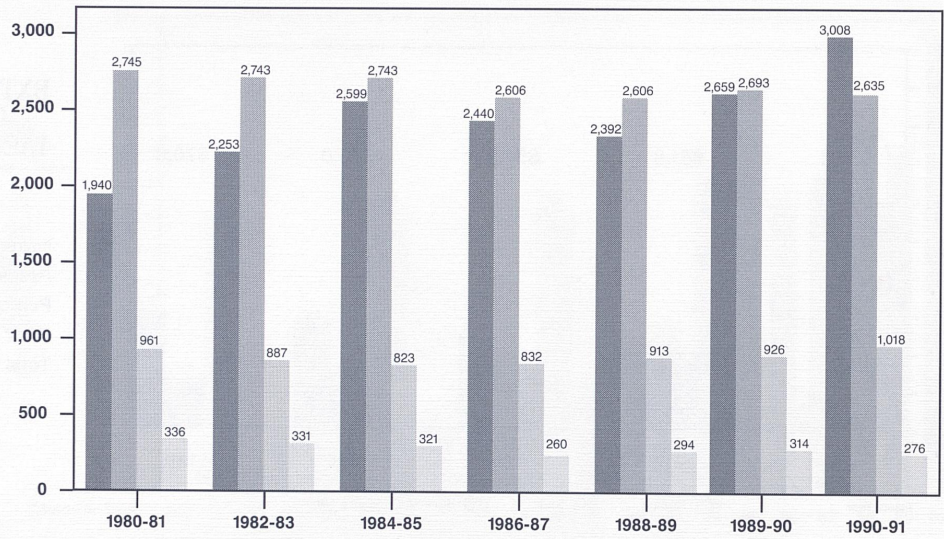

\$2,000  
1,800  
1,600  
1,400  
1,200  
1,000  
800  
600  
400  
200  
0



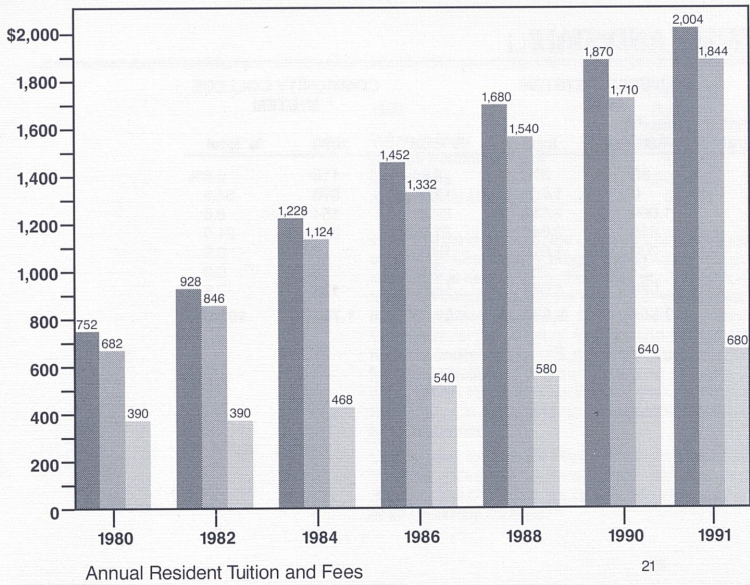

### TUITION AND FEES

1991-92

	Resident Tuition	Non Resident Tuition	Mandatory Fees
Graduate	\$1,780	\$5,340	\$224
Undergraduate	1,620	4,860	224
Community College	680	2,040	—

## FACULTY AND STAFF

Full-time Employees	UNIVERSITY SYSTEM 1990				COMMUNITY COLLEGE SYSTEM	
	Educational and General	Hospital and Auxiliary	Total	% Total	1990	% Total
Executive/Administrative/Managerial	290	80	370	3.9%	118	6.6%
Faculty	1,606	0	1,606	17.0	978	54.5
Professional Non-faculty	1,548	1,004	2,552	27.2	154	8.6
Secretarial/Clerical	1,587	459	2,046	21.8	394	21.9
Technical/Paraprofessional	715	300	1,015	10.8	17	0.9
Skilled Crafts	265	22	287	3.1	0	0.0
Service/Maintenance	828	693	1,521	16.2	134	7.5
<b>TOTAL</b>	<b>6,839</b>	<b>2,558</b>	<b>9,397</b>	<b>100.0%</b>	<b>1,795</b>	<b>100.0%</b>



## LIBRARY COLLECTIONS

---

1991	University System	Community College System
Volumes Held	2,212,083	464,080
Current Periodical Titles	27,902	3,754
Microforms	4,802,822	290,248
Audio-Visual Materials	54,391	42,389

In addition to the above, the Library's collections include over 200,000 maps; over 3,000 Oral History program interviews; 271 current state, national, and international newspapers; the University Archives; Audio-Visual Archives, the Modern Political Papers; the Bert T. Combs Appalachian Collection, including the Appalachian Regional Commission Archives; and the W. Hugh Peal Collection of 19th century English and related literature. The Library is a regional depository for U.S. government publications and is also a depository for United Nations, European Economic Community and Canadian publications, British Parliamentary Papers, and Kentucky government publications. Numerous CD ROM and online databases are accessible in the main and branch libraries.

Library sites include the Margaret I. King Library, the Medical Center Library, 12 other University System branch libraries, and 15 community college libraries. The NOTIS library system provides an online catalog for the holdings of all University libraries.

### LAND AND SPACE\*

	Community College System	University System	Other**	Total
<b>Acreage</b>	1,042	681	21,578	23,301
<b>Assignable Square Footage in Buildings***</b>				
Classroom	225,370	190,223	—	415,593
Laboratory	321,732	874,830	24,660	1,221,222
Office	304,920	1,233,172	24,118	1,562,210
Study	188,307	276,522	—	464,829
Special	35,414	502,232	460,792	998,438
General	209,889	593,495	110,765	914,149
Support	44,628	1,586,288	206,657	1,837,573
Health Care	276	403,558	3,060	406,894
Residential	—	1,226,048	158,544	1,384,592
Unclassified	12,099	272,950	4,659	289,708
<b>Total</b>	1,342,635	7,159,318	993,255	9,495,208

\*Excludes leased space.  
 \*\*Includes research farms, Robinson Forest, substations, 4-H camps, and Adena Park.  
 \*\*\*Based on Fall 1991 Physical Facilities Inventory.



## NEW FACILITIES

Under Construction	Scope	Funding Source	Anticipated Online Date
College of Medicine Office Building	\$10,000,000	Gifts	Summer 1992
Field House	7,000,000	Gifts	Summer 1992
Jefferson Southwest: Academic Building	3,000,000	State	Spring 1993
Maysville: Student Center	4,000,000	State	Spring 1993
Madisonville: Academic Learning Resource Center	3,100,000	State	Spring 1993
Cooling Plant Repair and Replacement I	7,750,000	Other Agency	Summer 1993
Civil Engineering Building	11,650,000	State	Fall 1993
Advanced Science and Technology Commercialization Center, Phases I and II	9,000,000	Federal	Fall 1993
<b>In Planning and Design</b>			
Lexington: Academic/Technical Building	4,800,000	State	Spring 1993
Animal Diagnostic Facility	3,815,000	State	Spring 1993
Henderson: Academic/Technical Building	4,000,000	State	Spring 1993
Owensboro: Campus Completion	4,500,000	State	Spring 1993
Henderson: Auditorium/Fine Arts Center	6,000,000	State	Spring 1993
Southeast: Appalachian Center/Fine Arts Building	5,000,000	State	Spring 1993
Southeast: Bell County Vocational Technical Building	9,891,000	State	Summer 1993
Cooling Plant Repair and Replacement II	6,000,000	State	Summer 1993
Pharmacy Incubation Facility	4,200,000	Other Agency	Fall 1993
Medical Research Building	19,500,000	State/Other Agency	Spring 1994
Somerset: Southern Kentucky Rural Economic Development/Fine Arts Center	9,800,000	Federal/State/Agency	Spring 1994

## GENERAL EQUIPMENT INVENTORIES

(in thousands)

Educational and General	Inventory 6/30/90	Net Change 1990-91	Inventory 6/30/91
Educational Aids	\$ 37,778	\$ 6,108	\$ 43,886
Research	50,537	4,193	54,730
Physical Plant	1,305	170	1,475
Computing	59,890	14,508	74,398
Communications	8,969	348	9,317
Office	21,726	2,140	23,866
Vehicles	8,193	1,170	9,363
Miscellaneous	2,265	206	2,471
Subtotal	190,663	28,843	219,506
Hospital	35,739	8,203	43,942
Auxiliary Enterprises	5,558	361	5,919
<b>TOTAL</b>	<b>\$231,960</b>	<b>\$37,407</b>	<b>\$269,367</b>



### Administrative Organization

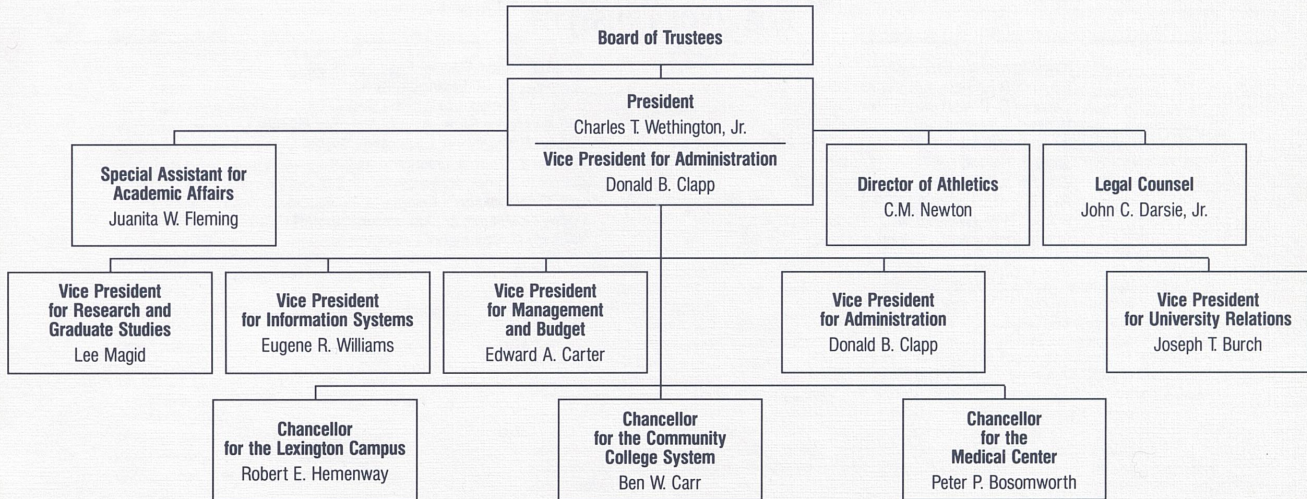

## UNIVERSITY OF KENTUCKY BOARD OF TRUSTEES

---

Kay Shropshire Bell, Alumni Member (12/96)  
Raymond F. Betts, Faculty Member (6/92)  
Carolyn S. Bratt, Faculty Member (6/93)  
William E. Burnett, Jr., Lexington (12/96)  
Scott A. Crosbie, Student Member (6/92)  
Jack D. Foster, Lexington (6/94)  
Edythe Jones Hayes, Lexington (5/92)  
Asa L. Hord, Louisville (6/93)  
Robert P. Meriwether, M.D., Paducah (12/93)  
Foster Ockerman, Lexington (12/92)

Judith Rhoads, Faculty Member (6/92)  
James L. Rose, Lexington (5/92)  
C. Frank Shoop, Lexington (12/96)  
Marian Moore Sims, Alumni Member (12/96)  
Robert F. Stephens, Lexington (12/93)  
William B. Sturgill, Lexington (5/92)  
Daniel C. Ulmer, Jr., Louisville (6/94)  
Billy B. Wilcoxson, Lexington (12/96)  
Henry R. Wilhoit, Jr., Alumni Member (12/93)  
Wallace G. Wilkinson, Lexington (6/97)



## HISTORY

- 1865 Agricultural and Mechanical College (A & M) established as part of Kentucky University  
1869 James K. Patterson became president of A&M  
1878 A&M separated from Kentucky University  
1882 A&M moved to current location in Lexington  
1885 Agricultural Experiment Station opened  
1889 College of Agriculture established  
1908 College of Arts and Sciences established, College of Law established, A&M name changed to "State University, Lexington, Kentucky"  
1909 A collection of books was moved into the Carnegie Building and named University Library  
1911 Henry S. Barker became President of State University  
1916 State University renamed University of Kentucky  
1917 Frank L. McVey became President of University of Kentucky, Graduate School established  
1918 College of Engineering established  
1923 College of Education established  
1925 College of Business and Economics established  
1941 Herman L. Donovan became President  
1947 College of Pharmacy moved to University of Kentucky  
1956 Medical Center authorized by General Assembly, Frank G. Dickey became President  
1957 Ashland Extension Center established  
1959 Patterson School of Diplomacy established, Honors Program initiated  
1960 Medical Center opened, College of Medicine admitted first class, College of Nursing admitted first class, Henderson Extension Center established, Southeast Extension Center established  
1962 College of Dentistry admitted first class, University Hospital opened  
1963 John W. Oswald became President  
1964 Community College System established, Elizabethtown Community College established, Prestonsburg Community College established, College of Architecture established  
1965 Hopkinsville Community College established, Somerset Community College established, Lexington Technical Institute (LTI) established  
1966 College of Allied Health Professions established  
1967 College of Home Economics established  
1968 Albert D. Kirwan became President, Jefferson Community College established, Paducah Community College established, Hazard Community College established, Maysville Community College established, Madisonville Community College established  
1969 College of Social Work established, Otis A. Singletery became President  
1970 College of Library and Information Science established  
1976 College of Communications established, College of Fine Arts established  
1982 University reorganized with a Central Administration and three sectors headed by Chancellors (Lexington Campus, Medical Center, and Community College System)  
1984 LTI became Lexington Community College  
1986 Owensboro Community College established  
1987 David P. Roselle became President  
1990 Charles T. Wethington, Jr. became President



○ Community Colleges

ⓕ University of Kentucky Research Farms

● Robinson Forest and Substations