

# The Wildcat TIP-OFF

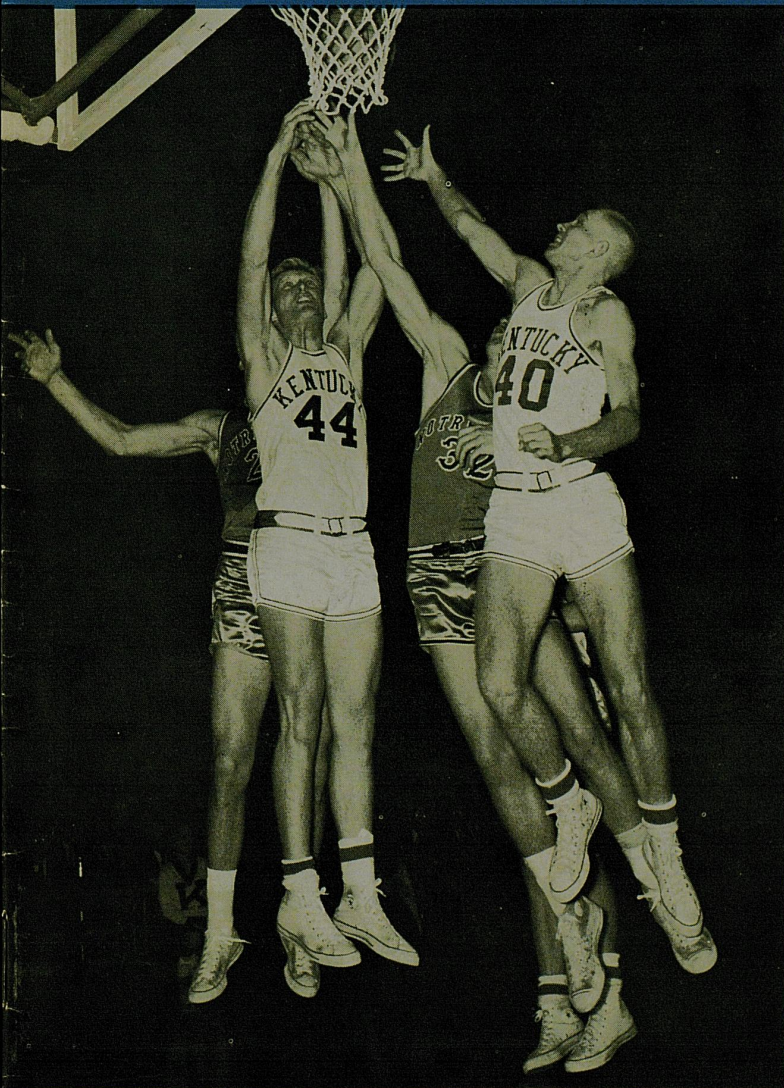

OFFICIAL PROGRAM — 25 CENTS  
Established Price ..... .24; Tax ..... .01



## Kentucky vs Tulane

*University Archives  
Margaret I. King Library - North  
University of Kentucky  
Lexington, Kentucky 40506*

MEMORIAL COLISEUM

JANUARY 11 • 1964



# Dawahare's

1817-1837 Alexandria Drive

Phones 277-5733 • 277-5734

*Gardenside Plaza*



## OTHER STORES

- ★ HAZARD
- ★ WHITESBURG
- ★ PIKEVILLE
- ★ NEON



  
Hyde Park  
Clothes

PLENTY FREE PARKING  
STORE HOURS—10 a.m.  
till 9 p.m.  
Monday thru Saturday

First National Charge  
30 Day Charge—  
6 Month Revolving Charge





*Central Kentucky's Leading  
Department Store Since 1887!*

in DOWN-TOWN LEXINGTON

Kentucky's Friendliest Shopping Center

The "WILDCAT" by



**OXFORDS**

- Black Grain
- Brown Grain

**1895**  
pair

- Hand-sewn Mocassion Construction
- Sizes 6½-13, A-B-C-D

**SLIPONS**

- Brown Grain
- Black Grain

Shoe Center — Main Floor

*Purcell's*

*... Always Shop Purcell's For Your Family, Your Home, Yourself!*



# U.K. BASKETBALL

Hear All University of Kentucky Games Over WBLG

EXCLUSIVE

Live Interviews of

COACH RUPP

From the

Playing Floor

After Every Game



ADOLPH RUPP

Exclusive interviews with the University's Head Basketball Coach following every game

MARK "BOOM-BOOM" HALLECK

WBLG's Sports Director does the play-by-play announcing at all games

BROADCASTS OF ALL U.K. GAMES PRESENTED BY



**GENERAL TELEPHONE**  
COMPANY OF KENTUCKY



the BLUE Grass station • dial 1300

# WBLG

130 Barr St., Lexington, Kentucky 40507



# The Wildcat Tipoff

Official Kentucky Basketball Program  
Published by U.K. Athletics Association

B. A. SHIVELY, Athletic Director

KEN KUHN, Sports Publicity Director

## NEXT HOME GAME

TENNESSEE — Saturday, Jan. 18 — 8:00 p.m.

### 1963-64 KENTUCKY BASKETBALL SCHEDULE AND RESULTS

| 1963       | Opponent                | Site | UK  | Opp. |            |                       |         |                   |         |            |      |
|------------|-------------------------|------|-----|------|------------|-----------------------|---------|-------------------|---------|------------|------|
| Nov. 30    | Virginia                | (H)  | 75  | 64   | Dec. 30-31 | Sugar Bowl Tournament | Jan. 25 | Georgia Tech      | Home    |            |      |
| Dec. 2     | Texas Tech              | (H)  | 107 | 91   |            | New Orleans, La.      | Feb. 1  | Florida           | Away    |            |      |
| Dec. 7     | Northwestern            | (A)  | 95  | 63   |            | Loyola                | Feb. 3  | Georgia           | Away    |            |      |
| Dec. 9     | N. Carolina             | (H)  | 100 | 80   |            | Duke                  | Feb. 8  | Mississippi       | Home    |            |      |
| Dec. 14    | Baylor                  | (H)  | 101 | 65   | 1964       |                       | Feb. 10 | Mississippi State | Home    |            |      |
| Dec. 20-21 | UK Invitational Tourney |      |     |      | Jan. 4     | Georgia Tech (A)      | 67      | 76                | Feb. 17 | Vanderbilt | Home |
|            | Wisconsin               |      | 108 | 85   | Jan. 6     | Vanderbilt (A)        | 83      | 85                | Feb. 22 | Auburn     | Away |
|            | Wake Forest             |      | 98  | 75   | Jan. 10    | Louisiana State       |         | Home              | Feb. 24 | Alabama    | Away |
| Jan. 28    | Notre Dame              | (N)  | 101 | 81   | Jan. 11    | Tulane                |         | Home              | Feb. 29 | Tennessee  | Away |
|            |                         |      |     |      | Jan. 18    | Tennessee             |         | Home              | Mar. 2  | St. Louis  | Home |

SWIMMING POOL — TELEPHONES — TELEVISION — AIR CONDITIONED

## Ranch Motel

ROBERT LUTES, Owner

1133 WINCHESTER ROAD—EASTERN CITY LIMITS, U.S. 60  
LEXINGTON, KENTUCKY



PHONE 252-0777

## BECKER

LAUNDERERS CLEANERS

5 Convenient Locations

Our Newest Location—Southland Shopping Center—Next to Sageser Drug

NOBODY can Launder a Shirt like BECKER



# U. K. BASKETBALL



with **BILL SORRELL**

and **TED GRIZZARD**

## WVLK • 590

**PLAY - *by* - PLAY ... HOME *and* AWAY**

**PRESENTED BY**

*Kentucky Central*  
*Life Insurance Company*



*Your Key to Security*  
Since 1902

**Kentucky's Oldest Life Insurance Company**  
**Providing Family Security Coast To Coast**

**HOME OFFICE KENTUCKY CENTRAL BUILDING**  
**LEXINGTON, KENTUCKY**



# *Backing the Wildcats*

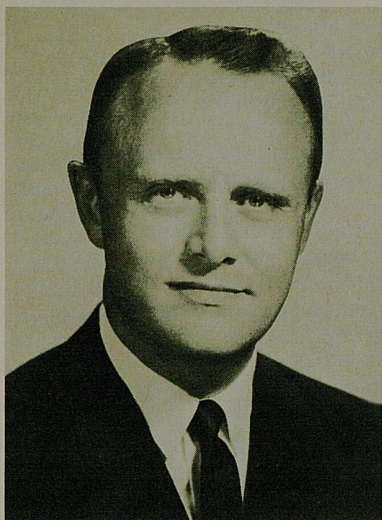

---

**GOVERNOR NED BREATHITT**, the Commonwealth's new chief executive, is a graduate of the University of Kentucky and above all labels himself as a champion of education in the state. The articulate, 38-year-old former Hopkinsville attorney entered UK in 1942 with thoughts of a career in politics and government uppermost in his mind. He earned degrees in commerce and law after serving nearly three years in the Army Air Force during World War II. Governor Breathitt's background includes three terms (1953-56) in the House of Representatives and several governmental positions.

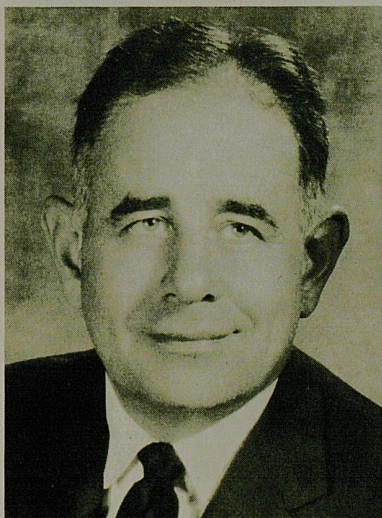

---

**PRESIDENT JOHN W. OSWALD**, who took the reins of Kentucky's state university only last September, is a man ideally equipped for his position and one who is well acquainted with athletics. Dr. Oswald, at the age of 45, holds academic degrees from DePauw and University of California. At the time he came to UK, he was serving as vice-president-administration, statewide university, University of California. His athletic background includes the captaincy of the 1937 DePauw football team and selection on the Sports Illustrated Silver Anniversary All-America in 1962.

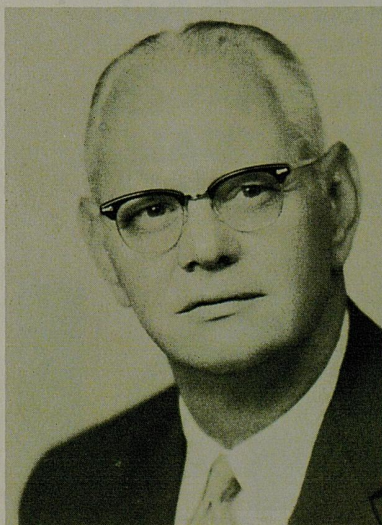

---

**ATHLETIC DIRECTOR BERNIE SHIVELY**, a former All-America footballer at Illinois, is the guiding hand behind the development of UK as a nationally-respected power in the field of inter-collegiate athletics. Serving in a variety of posts at the University since 1927, including terms as coach of football, track and baseball, "Shive" has been director of Athletics since 1938.

---



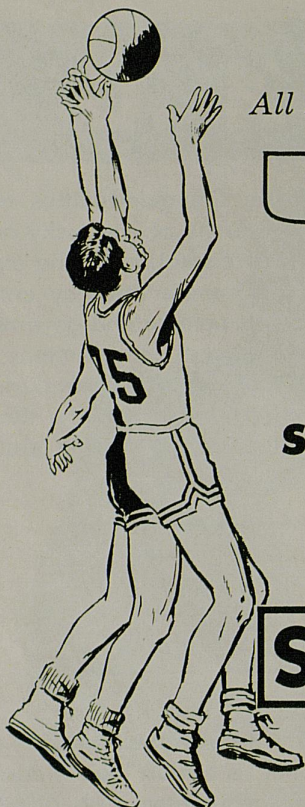

All 1963-64 Basketball Games of

**U. OF K.**

with Claude Sullivan

brought to you on the

**STANDARD OIL  
NETWORK**

**STANDARD  
OIL**

**WINN WCTT**  
LOUISVILLE CORBIN

**WKY WKIC**  
FRANKFORT HAZARD

**WHOP WLAP**  
HOPKINSVILLE LEXINGTON

**WCMI WOMI**  
ASHLAND OWENSBORO

**WKYB WPKE**  
PADUCAH PIKEVILLE

**WSIP WFTM**  
PAINTSVILLE MAYSVILLE

**WKCT**  
BOWLING  
GREEN

**WINN**  
every  
University of  
Kentucky  
game  
with  
Kentucky's  
Outstanding  
Sportscaster  
**CLAUDE  
SULLIVAN**

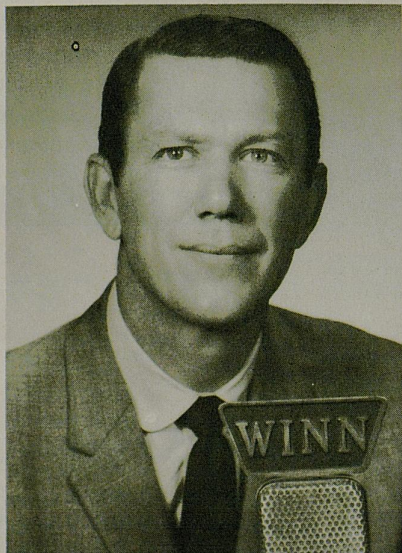

**WINN  
LOUISVILLE**  
the Originating  
Station for  
**ALL U. K.  
BASKETBALL**  
on the  
**STANDARD OIL  
BASKETBALL  
NETWORK**

**W** **CBS** **RADIO** **1240** **WNN**





## ADOLPH RUPP

'Nation's Winningest Cage Coach'



For over three decades, the sports world has watched an amazing record being forged with near perfection out of meager raw material by a colorful figure in the Blue Grass country of Kentucky known familiarly to hundreds of thousands as the "Man in the Brown Suit."

He is Adolph Rupp of Kentucky and when the sport of basketball is mentioned today, a direct chain of thought brings out the name of this maker of champions who holds undisputed rank as the "Nation's Winningest Basketball Coach." The name of Rupp, feared and respected in opponents' hearts and beloved by the millions who have witnessed the remarkable success of his Wildcat cage teams, has become synonymous with the game of basketball.

Such unprecedented recognition for the fabulous mentor is only natural since his success in the past 33 years as head man of the fabled Kentucky cage thoroughbreds

has been nothing short of phenomenal. It would take a book longer than his own technical best-seller, "Championship Basketball," to recite the record completely. Briefly, however, that record includes.

- An amazing 684 victories out of 818 starts for an unprecedented winning percentage of better than 83%.
- Certification by the NCAA Service Bureau as the nation's most successful collegiate basketball coach, both for the decade ending in 1961 and at the 20-year level.
- Selection as the national "Coach of the Year" in 1959 for the second time in his career.
- An unprecedented honor roll of four NCAA Tournament championships picked up by his Wildcats.
- A nominal world's championship as co-coach of the successful USA entry in the '48 Olympics and producer of more Olympic gold medal winners (7) than any other cage coach.
- A total of 20 Southeastern Conference titles since the league was organized in 1933.
- Election to the Naismith Memorial Basketball Hall of Fame in 1959 and previous selection (in 1946) by Helms Athletic Foundation as a member of their exclusive cage Hall of Fame.
- Development of more All-Americans (29) and more material for the pro ranks (21) than any other coach.
- Four Sugar Bowl Tournament champions, a NIT title and six UKIT trophies.

## The Downtowner Motor Hotel

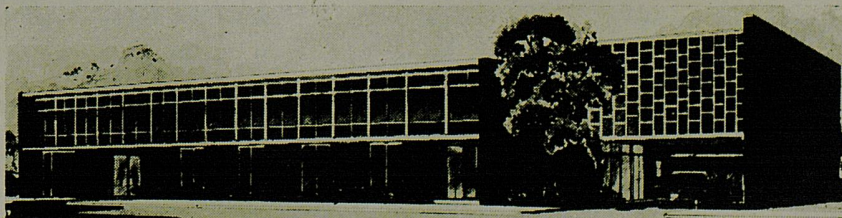

LEXINGTON'S FINEST — 155 ROOMS — RESTAURANT — COCKTAIL LOUNGE — CONFERENCE ROOMS  
PARK AT YOUR FRONT DOOR — TV — HI-FI — RADIO — PHONES — SWIMMING POOL

347 EAST MAIN — JUST EAST OF ROSE



# *The Best in Basketball!*

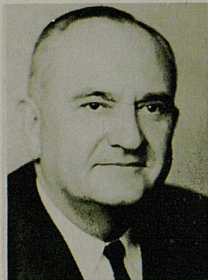

COACH ADOLPH RUPP

## BASKETBALL WITH RUPP

A 30 minute program highlighting weekly play of the famed Kentucky Wildcats. Sportscaster Wayne Bell joins the Baron for this weekly feature.

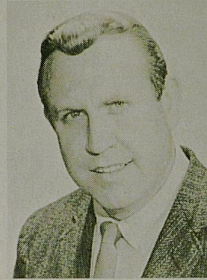

WAYNE BELL

Pepsi-Cola Bottling Co.  
Cassells Pharmacy

**SUNDAY NIGHTS-6:30**

Goodwin Brothers, Inc.  
Lexington Tire Co.

ON **WLEX-TV** CHANNEL **18** NBC • CBS

*You're Always Welcome At . . .*

*Begley's*

WALGREEN AGENCY DRUG STORES

IN LEXINGTON

- ★ 69 Eastland Shopping Center
- ★ 1198 North Limestone
- ★ 878 East High Street
- ★ 404 Southland Drive

SERVING THE BEST  
IN  
DRUG STORE NEEDS  
SINCE 1921

16 DRUG STORES IN KENTUCKY

**LEXINGTON TRANSIT CORP.**

*Avoid "Parking Temper"*



RIDE THE BUS  
TO THE GAME

*Charters For All Occasions*



Phone  
255-6470



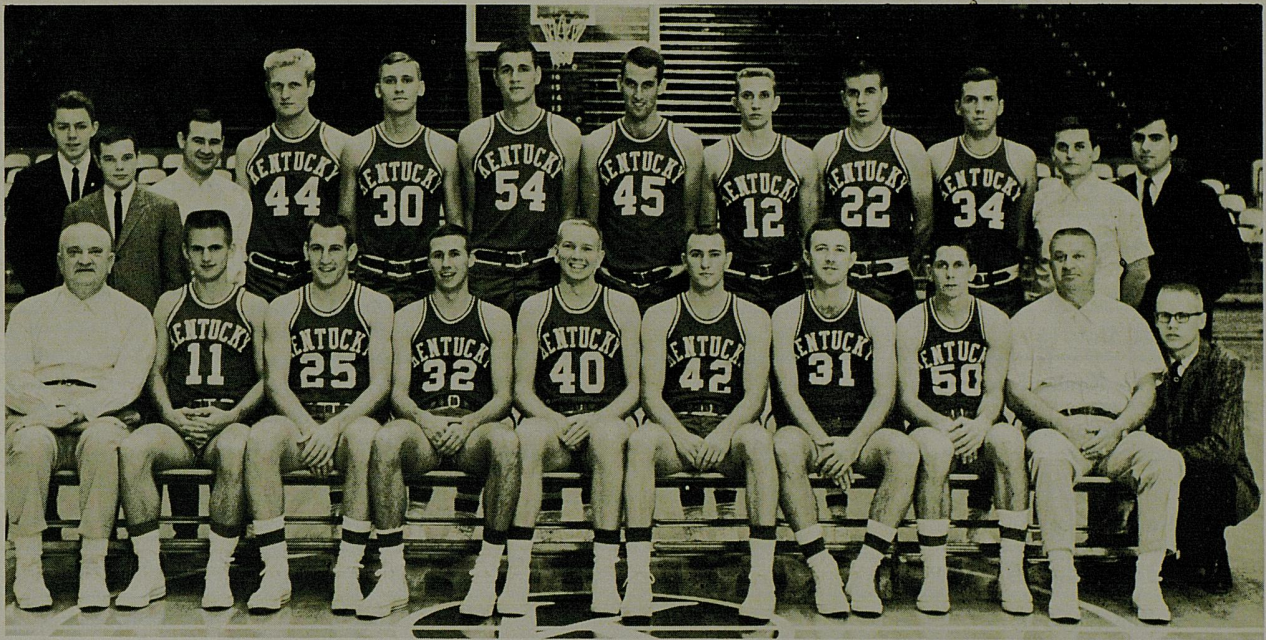

FRONT ROW (left to right)—Head Coach Adolph Rupp, Randy Embry, Terry Mobley, Sam Harper, Larry Conley, Mickey Gibson, Tom Harper, Ron Kennett, Asst. Coach Harry Lancaster, Manager Mike Harreld. BACK ROW—Managers Dan Omlar and Doug Wolfe, Trainer Joe Brown, Cotton Nash, Tommy Kron, Larry Lentz, John Adams, Ted Deeken, Charles Ishmael, George Critz, Asst. Coach Neil Reed and Manager Hub Metry.

## UNIVERSITY OF KENTUCKY VARSITY ROSTER

(WILDCATS)

| No. | Name            | Pos. | Class | Ltrs. | Age | Ht.  | Wt. | Home Town          |
|-----|-----------------|------|-------|-------|-----|------|-----|--------------------|
| 11  | Randy Embry     | G    | Jr.   | 1     | 20  | 5-11 | 170 | Owensboro, Ky.     |
| 12  | Ted Deeken      | F    | Sr.   | 2     | 21  | 6-3½ | 185 | Louisville, Ky.    |
| 22  | Charles Ishmael | G    | Sr.   | 1     | 21  | 6-5  | 207 | Mt. Sterling, Ky.  |
| 25  | Terry Mobley    | G    | Jr.   | 1     | 20  | 6-2½ | 192 | Harrodsburg, Ky.   |
| 30  | Tommy Kron      | G    | Soph. | ..    | 19  | 6-5¾ | 204 | Owensboro, Ky.     |
| 31  | Tom Harper      | G    | Sr.   | 0     | 21  | 6-2  | 178 | Winchester, Ky.    |
| 32  | Sam Harper      | G    | Jr.   | 1     | 20  | 6-3  | 176 | Clinton, Ky.       |
| 34  | George Critz    | F    | Sr.   | 0     | 21  | 6-4  | 194 | Bellbrook, Ohio    |
| 40  | Larry Conley    | F    | Soph. | ..    | 19  | 6-3¼ | 170 | Ashland, Ky.       |
| 42  | Mickey Gibson   | F    | Soph. | ..    | 20  | 6-2¼ | 183 | Hazard, Ky.        |
| 44  | Cotton Nash     | F-C  | Sr.   | 2     | 21  | 6-5  | 220 | Leominster, Mass.  |
| 45  | John Adams      | C    | Jr.   | 1     | 20  | 6-6¼ | 215 | Rising Sun, Ind.   |
| 50  | Ron Kennett     | G    | Jr.   | 0     | 21  | 6-0  | 172 | Lawrenceburg, Ind. |
| 54  | Larry Lentz     | C    | Soph. | ..    | 19  | 6-8  | 220 | Lakeview, Ohio     |

HEAD COACH—Adolph Rupp (34th Year)

ASST. COACHES—Harry Lancaster and Neil Reed

TRAINER—Joe Brown

STUDENT MANAGERS—Hub Metry, Doug Wolfe, Dan Omlar and Mike Harreld











# Hargett Construction Co.

INCORPORATED

---

**General Contractors**

---

**Phone 252-2992**

998 New Circle Rd., N.E.    Lexington, Ky.



## Two Locations To Serve You Better

MARLOWE TIRE CO., INC.

851 North Broadway  
Phone 252-1786

MARLOWE SOUTHLAND  
SERVICE

403 Southland Drive  
Phone 277-5892

SINCLAIR OIL PRODUCTS



**WLAP, Kentucky's First Radio  
Station, Salutes**

**COACH ADOLPH RUPP,  
The Nation's Foremost Coach!**

**FOLLOW THE 'CATS**

On The Standard Oil Network  
With Claude Sullivan Over

**DIAL 630**

**WLAP**

**AM-FM**



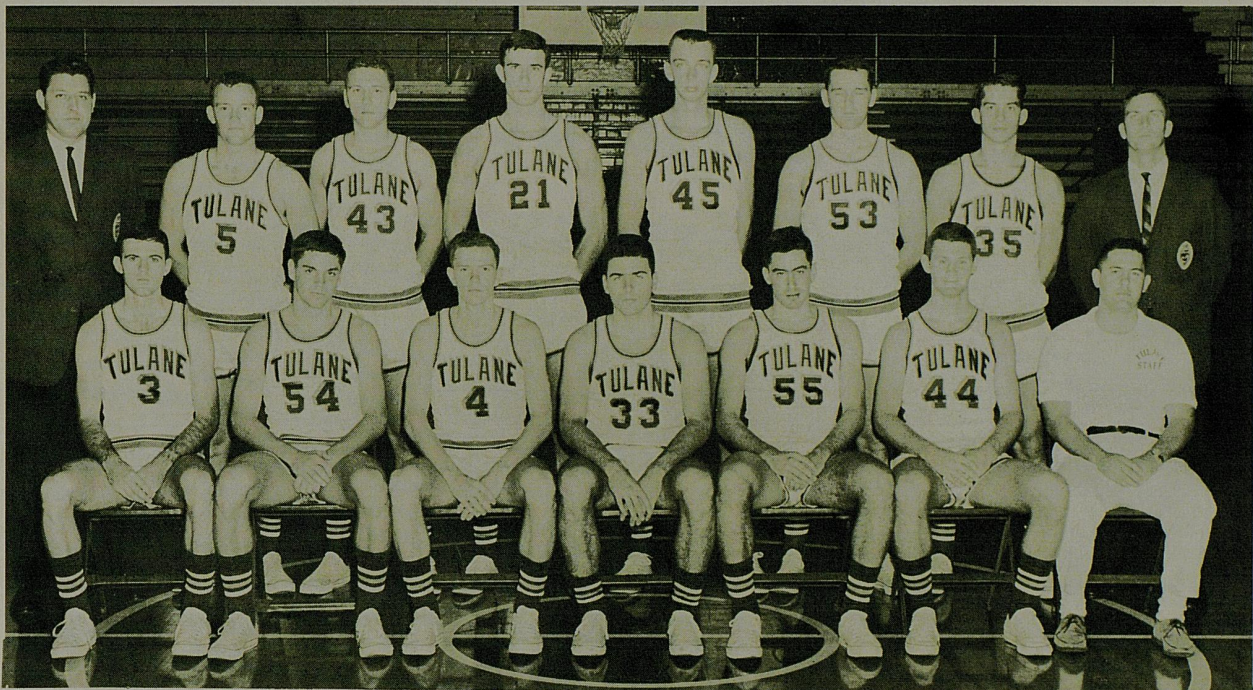

BOTTOM ROW (left to right)—Denny Shoup, Dave Kendall, Ken Hicks, O. J. LaCour, Dick Buckman, Dale Gott, and Trainer Al Miller. TOP ROW—Head Coach Ted Lenhardt, Dan Stevenson, Charley Brandt, Bob Davidson, Don Rose, Dave Fisher, Mike Kurtz, and Assistant Coach Tom Nissalke.

## TULANE UNIVERSITY ROSTER

| No. | Name           | Pos. | Class | Age | Ht.  | Wt. | Ltrs. | Home Town          |
|-----|----------------|------|-------|-----|------|-----|-------|--------------------|
| 3   | Denny Shoup    | G    | Jr.   | 20  | 6-0  | 160 | 1     | Michigantown, Ind. |
| 4   | Kenneth Hicks  | G    | Soph. | 19  | 6-1  | 170 | 0     | Lakewood, N. J.    |
| 5   | Dan Stevenson  | G    | Jr.   | 20  | 6-2  | 190 | 0     | Euclid, Ohio       |
| 21  | Bob Davidson   | F-C  | Sr.   | 21  | 6-7  | 205 | 2     | South Bend, Ind.   |
| 33  | O. J. LaCour   | G    | Soph. | 19  | 6-0  | 180 | 0     | New Orleans, La.   |
| 34  | George Fisher  | F    | Jr.   | 20  | 6-5½ | 200 | 1     | DeQuincy, La.      |
| 35  | Mike Kurtz     | F    | Sr.   | 21  | 6-3  | 180 | 1     | Arcola, Ind.       |
| 43  | Charles Brandt | F    | Soph. | 19  | 6-4  | 190 | 0     | New Orleans, La.   |
| 44  | Dale Gott      | G    | Sr.   | 22  | 6-1  | 170 | 2     | Valparaiso, Ind.   |
| 45  | Don Rose       | C    | Soph. | 19  | 6-9  | 200 | 0     | Moline, Ill.       |
| 53  | Dave Fisher    | F    | Soph. | 19  | 6-5  | 205 | 0     | Moline, Ill.       |
| 54  | Dave Kendall   | G    | Soph. | 19  | 6-1  | 173 | 0     | Marion, Ind.       |
| 55  | Dick Buckman   | G    | Soph. | 19  | 6-1  | 175 | 0     | New Orleans, La.   |

COACH—Ted Lenhardt (First Year As Head Coach)

ASST. COACH—Tom Nissalke

TRAINER—Al Miller

Nickname—Green Wave

Colors—Olive Green and Sky Blue

Location—New Orleans, La.

Enrollment—5,000

Athletic Director—Rix N. Yard

Conference—Southeastern

1962-63 Record—Won 6, Lost 16

Series—UK Won 34, TU Won 5



# WILDCATS



LARRY LENTZ — C

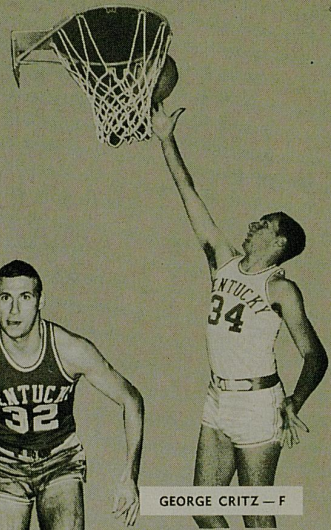

GEORGE CRITZ — F



TOMMY KRON — G



COTTON NASH — F-C

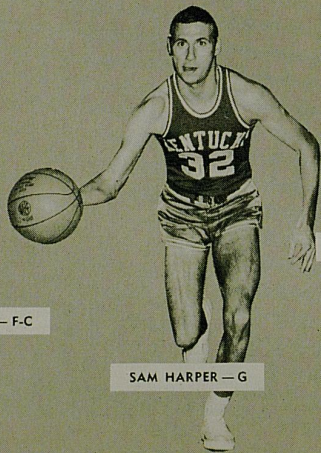

SAM HARPER — G

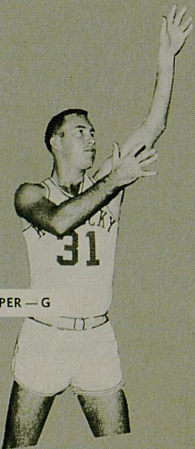

TOMMY HARPER — G

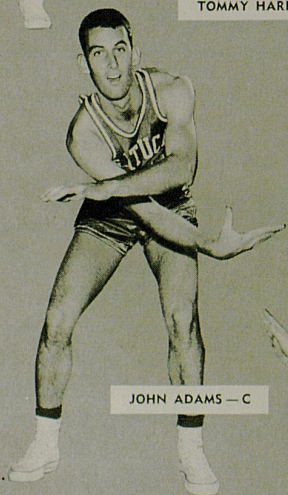

JOHN ADAMS — C

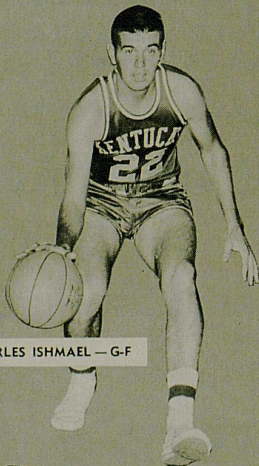

CHARLES ISHMAEL — G-F

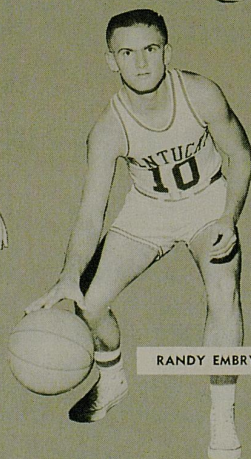

RANDY EMBRY — G

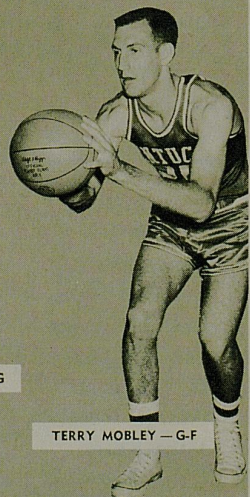

TERRY MOBLEY — G-F



TED DEEKEN — F



LARRY CONLEY — F



RON KENNETT — G

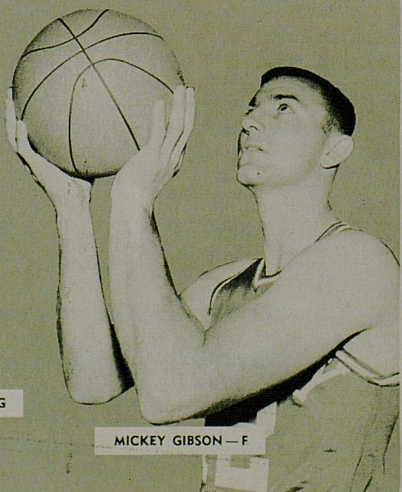

MICKEY GIBSON — F



## LEXINGTON YMCA ROSTER

| No. | Player         | Pos. | Age  | Wt. | School Attended       |
|-----|----------------|------|------|-----|-----------------------|
| 5   | Norm Pokley    | C    | 6-8  | 238 | Morehead              |
| 20  | Dave Tramontin | G    | 5-10 | 170 | Villa Madonna         |
| 21  | Jim McDonald   | G    | 6-3  | 210 | Kentucky              |
| 22  | John Hardwick  | F    | 6-3  | 195 | Duke                  |
| 23  | Graddy Johnson | F    | 6-2  | 195 | Williams              |
| 24  | Scotty Baesler | G    | 6-0  | 173 | Kentucky              |
| 25  | Harry Hurd     | C    | 6-5  | 200 | Kentucky              |
| 30  | Allen Feldhaus | F    | 6-5  | 220 | Kentucky              |
| 31  | Sonny Voyles   | G    | 6-2  | 190 | Transylvania          |
| 33  | Pat Doyle      | F    | 6-2  | 175 | Kentucky              |
| 34  | Bill Darragh   | F    | 6-4  | 202 | Louisville            |
| 35  | Kelly Chapman  | F    | 6-5  | 205 | Texas A&M             |
| 41  | Gary Mayes     | G    | 5-10 | 160 | Culver-Stockton (Mo.) |
| 51  | Jim Mitchell   | G    | 6-2  | 195 | Eastern Ky.           |

COACH—Jim Wieland  
ASST. COACH—John Morgan

CAPTAIN—Bill Darragh  
DIR. OF PHY. ED.—Bruce Parsons

R

*"No Order Too Small"*

R

*Sageser Drugs*

R

*"Ask Your Doctor"*

R

*Come see us in our new location in the*

STUDENT CENTER

**University Book Store**

(Formerly Campus Book Store)



# Quality

IS ALWAYS YOUR BEST BUY

---

---

ANGELUCCI'S  
KAUFMAN'S

MEYER'S  
GRAVES, COX



THE QUALITY MEN'S STORES OF LEXINGTON



## Springs Motel

2020 South Broadway PHONE 277-5751 Lexington, Kentucky

ENJOY COCKTAILS IN THE RESTFUL  
"NEPTUNE LOUNGE"

DINE IN THE ELEGANT SETTING OF  
"THE POMPEI ROOM"

Entertainment nightly—9:00-1:00

Cocktail hour—4:00-6:00

## SOUTHLAND SPORT SHOP

Distributors of

*Riddell, Spanjian, Hyde, Rawlings, Wilson, and Spalding Sporting Goods*

*Adidas Track Shoes*

*Cramer Products*

Plenty of Free Parking Space

Gene Stokley — In The Southland Shopping Center — Dick Wallace

P.O. BOX 8251

PHONE 277-3977



---

### Assistant Coach HARRY LANCASTER

When Coach Lancaster finds a spare moment to reflect on his days as an all-around star athlete at Georgetown (Ky.) College back in the early thirties, he can recall with a degree of dismay how close he came to never pursuing the "round ball" sport that in the days since has earned him a respected position in the basketball world. An All-Conference halfback for three straight years and captain during his last two seasons, Lancaster's football career almost overshadowed his play on the basketball court. In the cage sport, he won three All-Conference nominations but considered himself a better football player. Experience, however, proved him a good student and teacher of the sport of basketball as he began his coaching career. Lancaster became an assistant on the staff of Coach Rupp in 1946 after nine years in high school ranks as a coach and principal. In the "off" season, he doubles as UK's Head Baseball Coach.

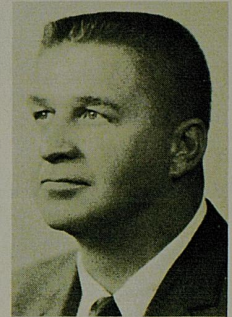

### Assistant Coach NEIL REED

Youthful Neil Reed, who joined the Wildcats in a graduate assistant capacity for the 1962-63 season to study the proven coaching methods of Baron Adolph Rupp, becomes a full-time aide this season. In this capacity, he will assist Coach Rupp in both varsity and freshman coaching assignments, put in much time scouting the Wildcats' upcoming opponents and search out the top high school talent to fill out the stable of UK court thoroughbreds. Coach Reed came to Lexington following two seasons at Wauconda (Ill.) High School as head basketball coach. For his job in rebuilding a defeat-ridden ball club, which had lost 28 straight and won only seven games in seven years, he was accorded conference "Coach of the Year" designation. Previously, Reed had coached at a junior high school in Milwaukee, Wis. The personable, 31-year-old coach is a native of Lawrenceburg, Ind., and attended high school in that city.

---

# Turf Catering Co.

*"SERVING STOLL FIELD AND MEMORIAL COLISEUM"*

**DELICIOUS HOT DOGS — COLD DRINKS — POPCORN  
PEANUTS — CIGARETTES — CANDY  
YOUR PATRONAGE KINDLY SOLICITED**

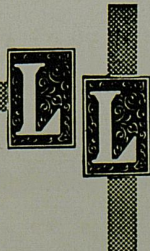

*Contemporary or Early American at its best*  
**ROBERTS**  
*Furniture Company*

ESTABLISHED 1893

FREE PARKING AT SIDE DOOR, 425 W. MAIN ST. . . . OPEN MONDAY NIGHTS 'TIL 9 P.M.



# GREEN WAVE



MIKE KURTZ — F

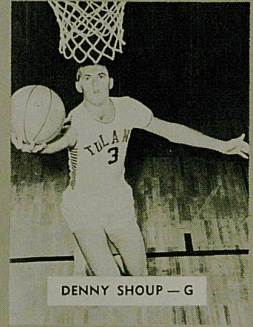

DENNY SHOUP — G

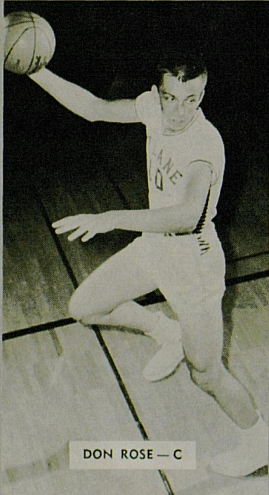

DON ROSE — C



BOB DAVIDSON — F-C

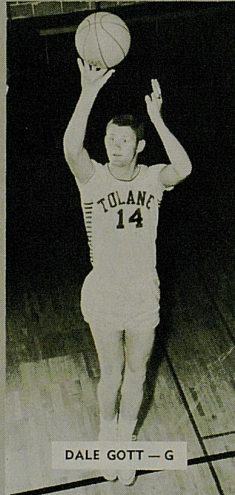

DALE GOTT — G

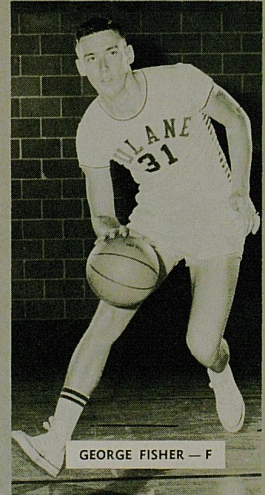

GEORGE FISHER — F

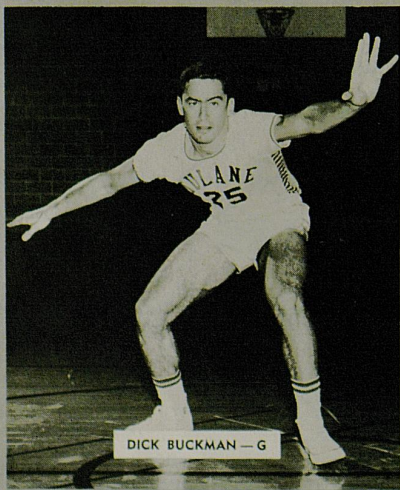

DICK BUCKMAN — G



TED LENHARDT — Coach

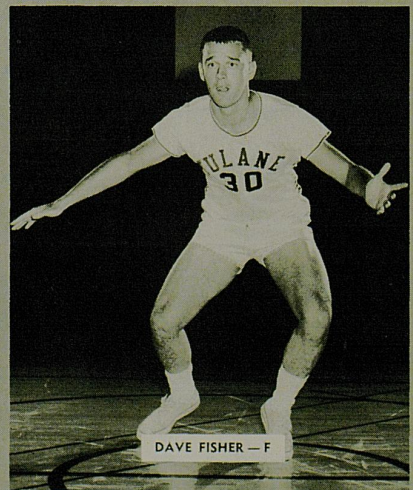

DAVE FISHER — F



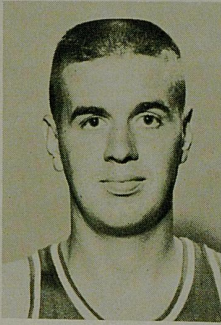

## Meet A Wildcat

**CHARLES (CHILI) ISHMAEL—Senior—Guard**

**Mt. Sterling, Ky.**

Chili Ishmael has the potential to be a top-flight scoring star, Coach Rupp is on record as declaring. He demonstrated as much in his final game in a varsity uniform last season when he poured in 30 vital points against Florida in a conference test at Lexington. It's the circumstances that worry his coach: Ishmael's great effort came on the final night of his eligibility (he ran into academic troubles and missed the final six games) and The Baron wonders if his ace can pick up the pace again.

The answer, as it has been formulated in pre-season practice, is that Ishmael will be back as strong as ever. Indications are that he is ready to step into the starting guard job that he had held consistently a year ago starting with the third game (Florida State) when he took over from Sam Harper. Such a circumstance would provide the Wildcats with highly-desirable height and dependable outside shooting.

Ish's chief competition looms as Terry Mobley. Both drive for the basket recklessly and hit well from medium range. The hustling Ishmael, who came to UK on a football scholarship but gave up the sport after playing a freshman season at end in 1960, was an all-around athlete at Mt. Sterling High—earning second team All-State selection in both basketball and football as well as MVP designations in each sport.

He gave every indication of being a terrific cage prospect by his play as a Kitten in 1960-61, posting a 12.9 scoring average and recovering 74 rebounds in 11 games. A disappointing soph year saw him limited to a mere 2.0 average but he saw action in only eight games. Last season, he started 17 of 19 games and finished right behind Cotton Nash in scoring with 212 points and an 11.1 average.

*Welcome To*

### **THE KENTUCKIAN MOTOR HOTEL**

(Downtown — But Within Walking  
Distance of U of K)

100% Air Conditioned  
TV & Radio In All Rooms  
Free — Lighted Parking Deck

Our Ever Popular LEXINGTON ROOM  
For Dining  
MINT JULEP ROOM for Cocktails

East High and Viaduct  
Phone 255-5199

### **Dixie Bell Dairy Company**

**"The Largest and Only Locally  
Owned Dairy Serving  
Central Kentucky"**



**315 North Limestone Street  
LEXINGTON, KY.**



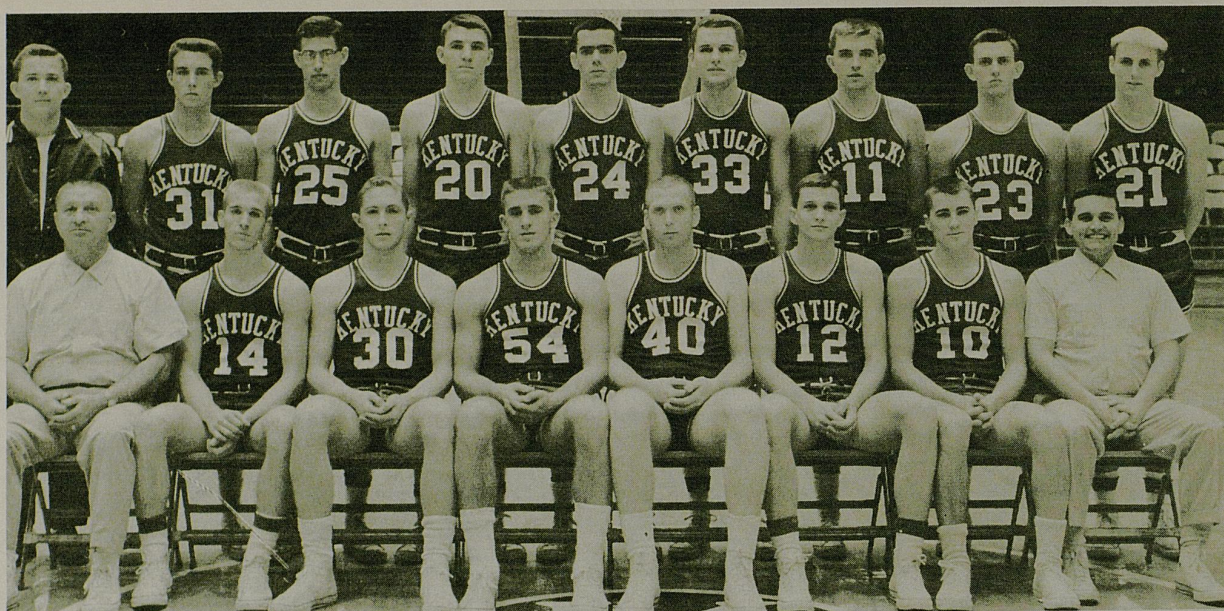

Members of the 1963-64 Kentucky Kittens' cage squad include (front row, left to right)—Coach Harry Lancaster, Dannie Mitts, Gene Stewart, Pat Riley, Brad Bounds, Wayne Chapman, Louie Dampier, Asst. Coach Neil Reed; (back row) Manager Larry Crosby, Paul Collins, Edward Grant, John Szalay, Brooks Alexander, Tommy Dale, Jan Chancellor, Charles Neville and Curt Brown.

## UNIVERSITY OF KENTUCKY FRESHMAN ROSTER

(Kittens)

| No. | Name             | Pos. | Age | Ht.  | Wt. | Home Town (High School)            |
|-----|------------------|------|-----|------|-----|------------------------------------|
| 4   | John Szalay      | F    | 18  | 6-2  | 160 | Peninsula, O. (Woodridge)          |
| 10  | Louie Dampier    | G    | 18  | 6-0  | 165 | Indianapolis, Ind. (Southport)     |
| 11  | Jan Chancellor   | F    | 18  | 6-1  | 180 | Mt. Sterling, Ky. (Montgomery Co.) |
| 12  | Wayne Chapman    | G-F  | 18  | 6-5  | 180 | Owensboro, Ky. (Davies Co.)        |
| 14  | Donnie Mitts     | G    | 18  | 6-0  | 175 | Sherman, Ky. (Grant Co.)           |
| 21  | Curt Brown       | F    | 18  | 6-0  | 165 | Wilmington, Del. (du Pont)         |
| 23  | Charles Neville  | G    | 18  | 6-1  | 170 | Park City, Ky. (Park City)         |
| 24  | Brooks Alexander | F    | 18  | 6-2  | 170 | Louisville, Ky. (Atherton)         |
| 25  | Edward Grant     | F    | 18  | 6-2  | 175 | Louisville, Ky. (Manual)           |
| 30  | Gene Stewart     | F    | 18  | 6-2  | 190 | Brookville, Ind. (Brookville)      |
| 33  | Tommy Dale       | F-C  | 18  | 6-2½ | 160 | Grayson, Ky. (Prichard)            |
| 34  | Paul Collins     | G    | 18  | 5-11 | 150 | Waynesburg, Ky. (Lincoln Mem.)     |
| 40  | Brad Bounds      | C    | 18  | 6-5½ | 205 | Bluffton, Ind. (Bluffton)          |
| 54  | Pat Riley        | G-F  | 18  | 6-3½ | 202 | Schenectady, N. Y. (Linton)        |

COACH—Harry Lancaster (13 Seasons—Won 140, Lost 31)

ASST. COACH—Neil Reed

STUDENT MANAGER—Larry Crosby

When in need of good quality printing plates or Negatives in fastest time possible



Go To Or Call  
**Lexington Photo Engraving Co.**  
 223 W. Short St. — Phone 255-5015

For All Letterpress Plates

Or



**Lexington Photo-Lith, Inc.**  
 1600 N. Limestone St. — Phone 299-1378  
 For Offset Plates and Negatives.





576 E. Third St. — Phone 254-2855

# Kennedy Book Store

U.K. Shirts — Pennants — Decals  
Textbooks — School Supplies

# DeBoor

Laundry

Dry Cleaning

Storage



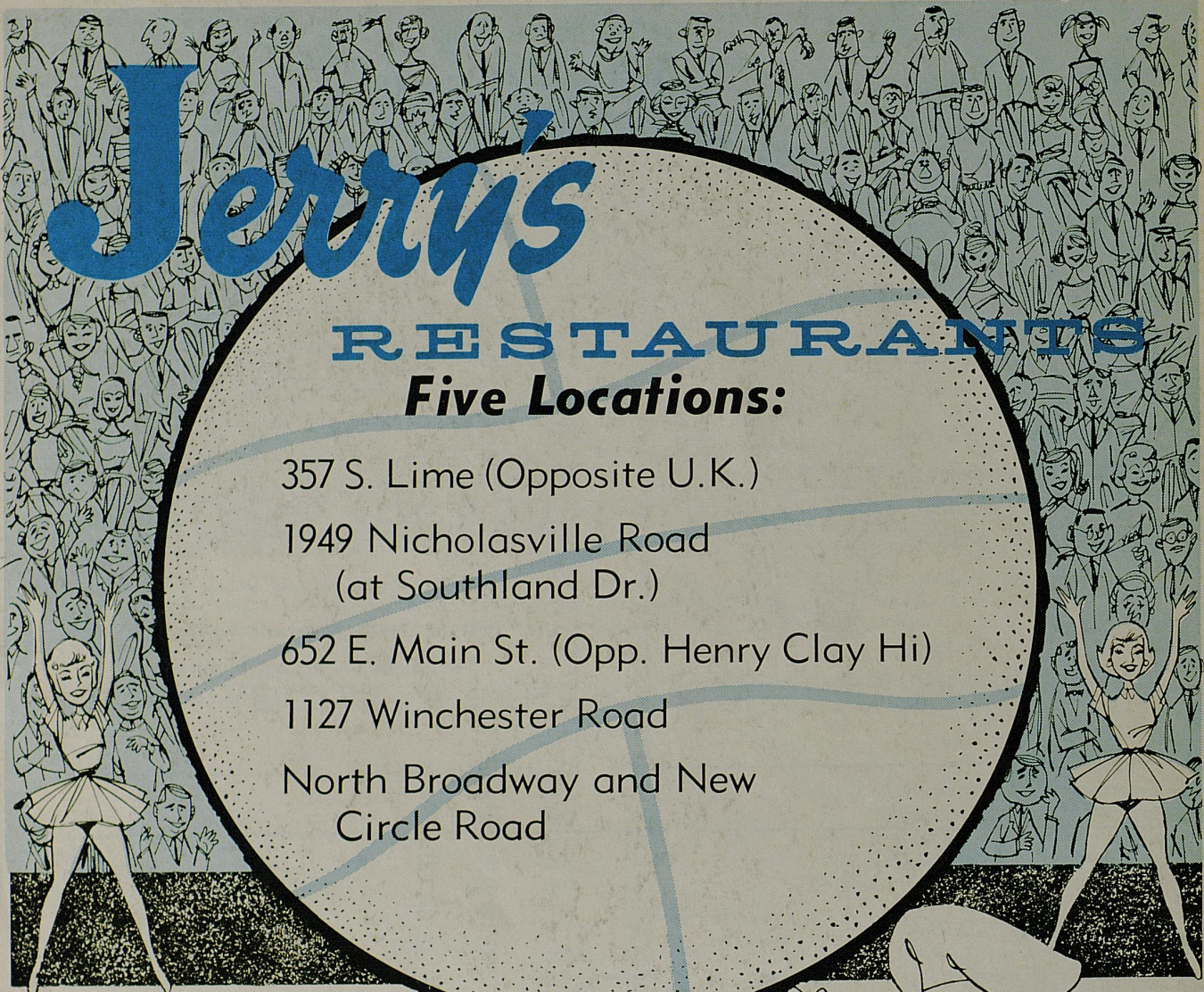

# Jerry's

## RESTAURANTS

### Five Locations:

357 S. Lime (Opposite U.K.)

1949 Nicholasville Road  
(at Southland Dr.)

652 E. Main St. (Opp. Henry Clay Hi)

1127 Winchester Road

North Broadway and New  
Circle Road



"AFTER THE GAME  
... GO **Jerry's**!!"



*Athletics - Basketball Programs*