

## Spring Calendar

**January 15 (Monday)** Registration for new students. Ballroom open for fee payment and I.D. pictures or validation, 9 a.m. to 3 p.m., through Friday, Jan. 19.

**January 16 (Tuesday)** Centralized add/drop for advance registered students only.

**January 17 (Wednesday)** Classes Begin; Arts & Sciences add/drop in Buell Armory, thereafter in Dean's office. All other add/drop in college deans' offices.

**January 17 & 18** Late registration for returning students who did not advance register and for new students cleared late for admission. Mezzanine, Patterson Office Tower, 8:30-4:00. A \$20 late fee is charged for late registration.

**January 19 (Friday)** Last day to pay fees in ballroom.

**January 19-23** Late registration continues in Advising Conference Office, 204 Miller Hall, 8:30 to 4:30.

**January 23 (Tuesday)** Last day to enter an organized class.

**January 30 (Tuesday)** Last day to pay registration fees to avoid cancellation of registration. Pay in Billings and Collections Office, 220 Service Building. Last day for new students to pick up I.D. cards from Billings and Collections without paying replacement fee.

**February 8 (Thursday)** Last day for reinstatement of students cancelled for not paying registration fees. Must pay registration plus \$50 reinstatement fee.

**February 15 (Thursday)** Last day to file for May degree in college dean's office.

**February 16 (Friday)** Last day to pay spring health fee.

**February 20 (Tuesday)** Last day to change grading options, see college dean's office. Last day to drop a course with no indication of course on transcript record.

**March 9 (Friday)** Last day to drop a course. Last day to withdraw from the University or reduce schedule and receive any refund.

**March 19-24** Spring break.

**April 16-25** Advance registration for summer and fall.

**May 7** Final exams begin.

**May 12** End of semester.



## Pondering the next move

Frustrations of the add/drop procedure do get pretty unnerving, so it's really no surprise to see people trying to eat computer cards. But strategy can be important: if it's early in the day, you could try waiting around for someone to drop the course and then take their place. Of course, some good alternative courses that you might want may be filling up while you wait.

## Class schedule supplement special add/drop issue

## Welcome back and good luck with registration, fees, add/drop etc.

Welcome back from Christmas Vacation. If you're like most students, you've got some unfinished business to take care of with your schedule or with fee payment. This special edition of the **Kernel** can be of help in going through the procedures.

For students who will be adding on Tuesday, Jan. 16, the official course lists of classes that are still open are inside. Whether that additional courses may open up on the day, while open courses may get booked up.

Keep the fee payment deadline in mind. Friday, Jan. 30 is the last day to pay in the 220 Service Building. If you miss that deadline, Feb. 8 is the last day to avoid being dropped entirely by paying a \$50 reinstatement fee.

For students who are receiving financial aid, the checks are to be picked up in the Ballroom during fee payment week. Other financial and academic deadlines are listed in the spring calendar at left.

Interested in campus parking? A small number of student parking permits are usually available at the start of the spring semester. They are issued on a first-come, first-served basis to full-time junior, senior and graduate students. Permits for off-campus students will be issued at the parking office, 305 Euclid Ave., at 8:30 a.m., Thursday, Jan. 18. Permits for residence hall students will be issued at 1:30 that day.

So good luck in the next few days. The regular **Kernel** will return Wednesday, Jan. 17.

# THE UNIVERSITY OF KENTUCKY Kernel

Vol. LXXI, No. 83  
Tuesday, January 9, 1979

an independent student newspaper

University of Kentucky  
Lexington, Kentucky

## Changes in fee payment policy start to show results

This is the third semester for change in fee payment procedures, and University officials say the new system is already showing dividends.

The tougher new policy, which uses a single \$50 reinstatement fee as a penalty for late payment, has resulted in better organization and service at the billings and collections office, according to Tony Day, billings and collections manager.

"From a management standpoint, it's much better," said Day. "We can gear a specific amount of time to employ part-time people" during collections, he said. The closed deadlines help his department work more efficiently, said Day.

There has been a slight increase in the number of students who have paid tuition on time, according to Judy Marshall, business affairs ombudswoman.

The figures support that conclusion. Under the old policy in the 1977 fall semester, 791 students were dropped for non-payment, according to Day. One year later under the new policy, in the fall semester of 1978, 682 students were dropped.

Before the 1978 spring semester, students who were late in paying fees would have to pay a \$20 reinstatement fee, along with a \$5 late fee which could be paid at any time before the end of the semester.

The old policy, installed in the 1950s, had been taken advantage of, said Jack Blanton, vice president of business affairs. Students could delay paying until they were certain they had passed courses, and long lines often formed at the Service Building payment office (4,500 students were late in paying fees in the 1977 fall semester). In addition, Blanton said then, the \$5 semester-long "carrying charge" was a steal compared to commercial loan rates.

The deadlines for fee payment this year are Tuesday, Jan. 30, to escape paying the \$50 reinstatement fee, and Thursday, Feb. 8, to avoid being dropped for non-payment.

The deadline for final payment this semester is eight days earlier than it was in the spring semester of 1978, but it's not because of any policy change, said Day. Guidelines call for

reinstatement to be made within 10 days of the regular payment deadline, but the official 1978 spring calendar had already been compiled and could not be changed, said Day. The time period for this semester is in line with the fee-payment policy.

There is one alternative to paying the reinstatement charge, one way to remain enrolled after Feb. 8 without paying fees: sign a promissory note with the University.

But only a few students are eligible for that option, according to Marshall of the Business Affairs office. UK's policy is to issue promissory notes when there is evidence that a student's

grant or scholarship has been delayed. "It's not something we try to publicize or encourage," said David Prater of the financial aid office.

Issuing promissory notes gives the University some flexibility for special cases, but the policy is strict. "We try to explain that we don't sign notes in cases where money from jobs or parents is late in coming," said Prater.

Students who are eligible for promissory notes must present convincing evidence that their grants or scholarships will come in. Prater said he couldn't remember a case when a student's funds didn't arrive, although he said there were students

who spent the money on things other than fees, and were dropped from the University.

Last semester was an unusually busy period for promissory notes, said Prater, because of backups in the Basic Educational Opportunity Grant program. Many BEOG allocations were delayed because of auditing that was supposed to check for fraud, but also kept many students anxiously awaiting funds. In some cases, said Prater, BEOG money (ranging from \$176 to \$1,600) didn't arrive until the first of November.

The University will soon use a computerized billings and collections

procedure that is now being developed, officials say. The programming for such a system is only now being prepared, and the date of installment has not been set, so it's uncertain how the system will affect students.

According to Marshall, computerized billing will probably involve payment in advance of all fees, similar to procedures used at Western Kentucky University in Bowling Green. Such a system may also involve separate accounts for each student, with tuition, room, board and other University fees being charged in a single bill, said Day.

## To understand add/drop, divide it into simple steps

To have an enjoyable add/drop, it helps to break down the process into simple steps:

First, obtain an add/drop form at your college office. Fill it out and locate either your college dean or advisor for an official signature. Without the signed form, you can't pass through the first checkpoint at Memorial Coliseum on Tuesday.

Next, report to the coliseum at the correct time (see insert at right).

After you've been admitted, go to the upper coliseum levels and find the departmental tables for the classes you're changing.

Here the add/drop form is given to the department representative, who will give you the computer card if the class is open. It helps to move quickly, because courses might not have openings for very long.

If you've dropping a course, take the form to the opposite departmental table for a computer drop card.

Next, take the computer cards to your dean's table for final approval and recording of class transactions.

The University pre-registered 17,395 students for this semester, completing about 80,000 class

requests, said Associate Registrar George Dexter.

Admissions officials have traditionally complained about the abuse of the add/drop process, saying that many students strain the system by doing their main scheduling work through it.

Dexter, though, said that problem has been alleviated this year, because departments have been better able to estimate which courses will be in demand. The numbers of students who enroll in particular courses is normally a reliable indicator for what the interest will be from one semester to the next, he said.

But sometimes there are difficulties in meeting demands for certain classes. The biology 110 course taught by Nicholas Pisacano, for instance, is one of the most over-requested courses at the University, said Dexter. Biology 110 was requested by 920 students for this semester, but the two sections of the class only have room for 600 students, Dexter said. Pisacano's schedule doesn't allow him to teach more than the two sections.

In all, there were 700 students with incomplete schedules for this semester, said Dexter.

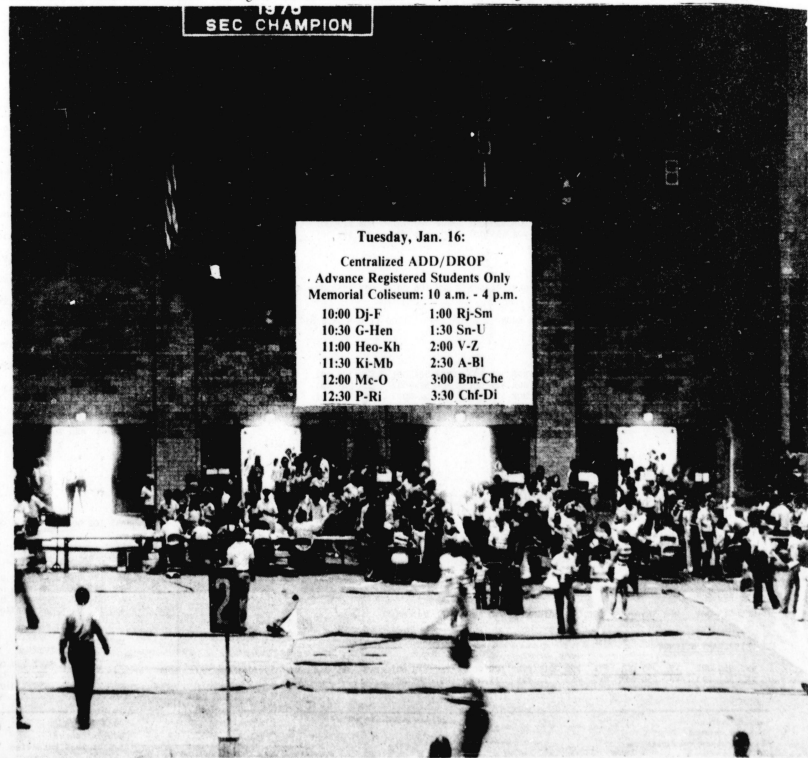

**Tuesday, Jan. 16:**  
Centralized ADD/DROP  
Advance Registered Students Only  
Memorial Coliseum: 10 a.m. - 4 p.m.

10:00 Dj-F	1:00 Rj-Sm
10:30 G-Hen	1:30 Sn-U
11:00 Heo-Kh	2:00 V-Z
11:30 Ki-Mb	2:30 A-BI
12:00 Me-O	3:00 Bm-Che
12:30 P-Ri	3:30 Chf-Di











Table with columns for course ID, course name, credits, and instructor. Includes courses like HEALTH, PHYSICAL EDUCATION AND RECREATION.

Table with columns for course ID, course name, credits, and instructor. Includes course \*32395 PRINCIPLES OF CONDITIONING.

Table with columns for course ID, course name, credits, and instructor. Includes course \*32794 METH TEACHING HEALTH EDUCATION.

Table with columns for course ID, course name, credits, and instructor. Includes course \*32824 KINESIOLOGY.

Table with columns for course ID, course name, credits, and instructor. Includes course #P0221 EDU 522B004 EDU. TESTS & MEASUREMENTS.

Table with columns for course ID, course name, credits, and instructor. Includes course #P0263 EDU 661 002 TECHNIQUES OF COUNSELING.

Table with columns for course ID, course name, credits, and instructor. Includes course #P02231 EDU 665A004 PRACTICUM IN COUNSELING PSY.

Table with columns for course ID, course name, credits, and instructor. Includes course #P0239 EDU 712 001 SEM IN SPEC EDU PROF SERV.

Table with columns for course ID, course name, credits, and instructor. Includes course EDW 110 001 EDW 380 001 EDW 515B002 EDW 586 001.

Table with columns for course ID, course name, credits, and instructor. Includes course IND 222 001 IND 226 001 IND 228 001 IND 525 001.

Table with columns for course ID, course name, credits, and instructor. Includes course #B0E 113 001 #B0E 117N091 #B0E 118 002 #B0E 215 001.

COLLEGE OF ENGINEERING

Table with columns for course ID, course name, credits, and instructor. Includes course AEN 417 001 AEN 437 001 AEN 450 001 AEN 537 001.

Table with columns for course ID, course name, credits, and instructor. Includes course CME 002 001 CME 200 001 CME 515 001 CME 570 001.

Table with columns for course ID, course name, credits, and instructor. Includes course CE 101 001 CE 371 002 CE 485 001 CE 528 001.

Table with columns for course ID, course name, credits, and instructor. Includes course #17698 CE 305 001 CONST PLANNING & MANAG.

Table with columns for course ID, course name, credits, and instructor. Includes course #17701 CE 340 001 TRANSPORTATION ENGINEERING.

Table with columns for course ID, course name, credits, and instructor. Includes course #17841 CE 492 001 REINFORCED CONCRETE.

Table with columns for course ID, course name, credits, and instructor. Includes course #17990 CE 691 001 ADV REINFORCED CONCRETE TRNS.

Table with columns for course ID, course name, credits, and instructor. Includes course #19101 MIN 321 002 COAL PREPARATION.

Table with columns for course ID, course name, credits, and instructor. Includes course EE 211 002 EE 371 001 EE 416 001 EE 467 001.

\*Added course
#Changed course
#Five or less vacancies

Electrical Engineering-cont.

Table with columns for course ID, course name, credits, and instructor. Includes course #91049 EE 306 002 ELECT CIRCUITS & MACHINERY.

Table with columns for course ID, course name, credits, and instructor. Includes course EM 221 001 EM 302 001 EM 313 001 EM 313 004.

MECHANICAL ENGINEERING

Table with columns for course ID, course name, credits, and instructor. Includes course ME 002 001 ME 105 009 ME 311 002 ME 343 001.

Table with columns for course ID, course name, credits, and instructor. Includes course #91057 ME 151 003 MANUFACTURING ENGINEERING.

METALLURGICAL ENGINEERING AND MATERIALS SCIENCE

Table with columns for course ID, course name, credits, and instructor. Includes course #MET 201 001 #MET 372 001 MET 442 001 MET 541 001.

COLLEGE OF FINE ARTS

Table with columns for course ID, course name, credits, and instructor. Includes course FA 101 001 ART.

Table with columns for course ID, course name, credits, and instructor. Includes course #A19430 ART 502 001 BASIC MUS TRN:COMPET ART.

Table with columns for course ID, course name, credits, and instructor. Includes course #A-E 278003 A-E 545 001 #A-E 575 001 A-E 577 001.

Table with columns for course ID, course name, credits, and instructor. Includes course A-H 105 001 A-H 311 001 A-H 342 001 A-H 399 001.

Table with columns for course ID, course name, credits, and instructor. Includes course #A-S 102 001 #A-S 215 001 #A-S 340 001 #A-S 361 001.

Table with columns for course ID, course name, credits, and instructor. Includes course #\*10502 A-S 340N091 VISUAL COMM DESIGN.

Table with columns for course ID, course name, credits, and instructor. Includes course #\*90875 A-S 490 001 SENIOR SEMINAR.

Table with columns for course ID, course name, credits, and instructor. Includes course #\*10731 A-S 595C003 INDP WK-A-S:GRAPHIC DESIGN.

Table with columns for course ID, course name, credits, and instructor. Includes course #MUP 101 001 #MUP 116 001 #MUP 212 001 #MUP 307 001.

Table with columns for course ID, course name, credits, and instructor. Includes course #MUC 151 001 #MUC 157 001 #MUC 171 001 #MUC 175 001.

Table with columns for course ID, course name, credits, and instructor. Includes course #MUS 103 001 #MUS 173 002 #MUS 200 008 #MUS 273 002.

Table with columns for course ID, course name, credits, and instructor. Includes course #\*39144 #MUS 300 001 HISTORY OF JAZZ.

Table with columns for course ID, course name, credits, and instructor. Includes course #\*39241 #MUS 523 001 PIANO LITERATURE SINCE 1830.

Table with columns for course ID, course name, credits, and instructor. Includes course #\*39357 #MUS 702 001 SEMINAR IN MUSICOLOGY.

\*Added course
#Changed course
#Five or less vacancies

COLLEGE OF HOME ECONOMICS

FAMILY STUDIES: HUMAN DEVELOPMENT AND RESOURCE MANAGEMENT

FHR 101 001 FHR 255 002 FHR 368 002 #FHR 554N091 FHR 596 001 FHR 653 001 FHR 775002  
 FHR 153 001 FHR 350 001 FHR 390 001 FHR 563 001 FHR 599 001 FHR 668 001 FHR 785 001  
 FHR 753 001 FHR 362 001 FHR 413 001 FHR 586 001 FHR 602 001 FHR 768 001 FHR 786 001  
 FHR 254 001 FHR 3648002 \*FHR 553 002 FHR 595A001 FHR 605 001 FHR 775A001 FHR 790 001  
 FHR 255 001 \*FHR 368 001 \*FHR 554 001 FHR 595B002

\*#1308 FHR 553 002 THE CHILD IN HIS FAMILY 3 M 0400-0630PM FB 211 STAFF  
 \*#27341 FHR 554 001 WORKING WITH PARENTS 3 M 0630-0900PM CB 353 THORNSBURG LAB (1 HR)

HUMAN ENVIRONMENT: DESIGN AND TEXTILES

Design

HED 101 001 HED 101 003 \*HED 206 001 HED 508 001 \*HED 593 001 HED 768 001 \*HED 783 001  
 HED 101 002 #HED 102 001 HED 306 003  
 \*29653 HED 206 001 EN PRO I 3 TR 1230-0145PM FB 124 LAMAR  
 \*#0701 HED 593 001 SPEC PROBS IN SHELTER & INT DES 1-3 TBA FB 113 RANKIN  
 \*#0719 HED 783 001 SPEC PROBS IN INT DES 1-3 TBA FB 113 RANKIN

NOTE: These LIT listings are offered for Housing and Interior Design majors only.

ACH 143 001 #ACH 144 001

Textiles

HET 101 001 HET 220 001 HET 335 001 \*HET 526 002 HET 772 001 #HET 782 001 #HET 787 001  
 HET 130 002 #HET 221 002 HET 412 001 HET 768 001  
 \*#1286 HET 526 002 DECORATIVE TEXTILES 2 M 0200-0250PM EH 303 STAFF LAB M 0300-0450PM EH 303

NUTRITION AND FOOD SCIENCE

\*NFS 101 001 NFS 311 001 \*NFS 505 001 NFS 516 001 NFS 591B002 \*NFS 771 001 NFS 784 001  
 NFS 101 002 NFS 312 001 NFS 505 002 \*NFS 546 001 NFS 594 001 NFS 781A001 \*NFS 804 001  
 NFS 206 001 #NFS 340 001 #NFS 508 001 NFS 591 001 NFS 660 001 NFS 781B001 \*NFS 806 001  
 NFS 312 001 #NFS 342 001 #NFS 512 001 \*NFS 591A001 NFS 768 001  
 \*#39454 NFS 101 001 FOOD & NUTR FOR MAN 3 MF 0900-0950AM FB 200 PACKETT  
 \*#39560 NFS 505 001 EXPERIMENTAL FOODS 3 R 0800-0850AM EH 203 LANE LAB MW 0310-0500PM EH 200  
 \*#39616 NFS 546 001 INST ORG MANAGEMENT 3 MF 0200-0250PM EH 205 PAULK  
 \*#39748 NFS 806 001 NUTRITION EDUC IN THE COMTY 5 WF 0100-0150PM FB B9 \*MALLAT TR 0900-1150AM FB B1 \*GRIFFITH/LAB R 0100-0350PM FB B1 PALMER/SMITH

UNIVERSITY HONORS PROGRAM

#HON 102 003 #HON 202 001 #HON 202 009 HON 300C003 HON 399 001 MA 1164099 PHY 231H099  
 #HON 102 004 #HON 202 005 #HON 202 010 HON 302 001 GEN 152H099 MA 2164099 PHY 232H099  
 #HON 102 006 #HON 202 006 HON 300B002 HON 398 001 HIS 109H099 MA 3948099 PSY 100H099  
 #HON 102 008  
 \*#91260 HON 202 010 SOPHOMORE COLLOQUIUM 3 MF 0900-0950AM KL 502 MERRINAN  
 \*#35572 MA 216H099 ELEM ANALYSIS IV (HONORS) 3 MF 0400-0450PM CB 343 EVANS

COLLEGE OF LIBRARY SCIENCE

LS 504 001 LS 525 001 LS 603 001 LS 609 001 #LS 625 001 LS 686 001 \*LS 690B003  
 #LS 510 002 LS 586 001 #LS 605 001 LS 610N091 LS 625 001 LS 687 001 LS 690S091  
 LS 510R091 LS 601 001 LS 606 001 \*LS 614 001 #LS 637 001 LS 690A001 LS 695 001  
 LS 514R091 LS 602N091 LS 608N091 LS 620 001 LS 640 001 LS 690B002 LS 768 001  
 LS 516 001  
 \*#33863 LS 605 001 INTRO TO INFORM SCI 3 MF 1000-1050AM CB 317 SOWT  
 \*#33910 LS 614 001 INFOR STOR & RETR SYST 3 MF 0200-0250PM MCV 103 WALBHART T  
 \*#34011 LS 690B003 SP TOPS LIB.COM BASED REF SER 3 TR 0130-0445PM CB 352 BELLADO

COLLEGE OF MEDICINE

ANATOMY

#ANA 503 001 #ANA 532 002 #ANA 536 001 #ANA 611 001 #ANA 613 001 #ANA 662 001 #ANA 769 001  
 #ANA 516 001 #ANA 534 001 #ANA 538 001 #ANA 629 001 #ANA 636 001 #ANA 768 001 #ANA 802 001

BEHAVIORAL SCIENCE

BSC 331 001 #BSC 527 001 BSC 546 001 BSC 772A001 #BSC 772C003 BSC 779 001 BSC 790 001  
 BSC 331 002 BSC 529 001 BSC 767 001 #BSC 772B002 #BSC 777 001

BIOCHEMISTRY

#BCH 395 001 BCH 503 001 \*#BCH 504 001 BCH 612 001 BCH 619 001 #BCH 640 001 BCH 769 001  
 BCH 502 001  
 \*#15962 BCH 504 001 PHYSICAL BIOCHEMISTRY 3 TBA TBA BARKLEY/SCHWERT

COMMUNITY MEDICINE

#CM 601N091 CM 775 001 CM 785 001 \*CM 785A002  
 \*#0841 CM 785A002 INDP STUDY IN HLTH ADMIN 1-3 HOURS ARR STAFF

MEDICAL MICROBIOLOGY AND IMMUNOLOGY

#MI 707 001 #MI 811 001 #MI 812 001

PATHOLOGY

PAT 821 002

PHARMACOLOGY

PHA 558 001 PHA 660 001 PHA 672 001 PHA 750 001 PHA 768 001 PHA 769 001 PHA 770 001  
 PHA 622 001

\*Added course  
 #Changed course  
 #Five or less vacancies

Toxicology

#TOX 650 001 TOX 768 001 TOX 769 001 TOX 770 001 TOX 780 001 TOX 790 001

PHYSIOLOGY AND BIOPHYSICS

#PGY 206 001 #PGY 511 001 #PGY 660 001 #PGY 769 001 #PGY 774 001 \*#PGY 791 001 #PGY 812 001  
 \*#PGY 504 001 #PGY 627 001 #PGY 768 001 \*#PGY 772 001  
 \*#0620 PGCY 504 001 INDP WORK IN PHYSIOLOGY 2-4 HOURS ARR STAFF  
 \*#0638 PGCY 772 001 PROSEM IN MAMMALIAN PHYSIOL 2 HOURS ARR FRAZIER  
 \*#0646 PGCY 791 001 RESEARCH IN PHYSIOLOGY 1-15 HOURS ARR FRAZIER

RADIATION MEDICINE

RM 547 001 RM 548 001 RM 549 001 RM 640 001 #RM 660 001 RM 740 001

COLLEGE OF NURSING

#NUR 543 001 #NUR 623 001 \*#NUR 831 001 \*#NUR 851 002 NUR 854 001 \*#NUR 856 004 \*#NUR 864 003  
 #NUR 558 001 NUR 623 002 #NUR 833 001 \*#NUR 851 003 NUR 854 002 NUR 858 001 \*#NUR 864 004  
 NUR 560 001 NUR 624 001 #NUR 836 001 \*#NUR 851 004 \*#NUR 854 003 NUR 858 002 \*#NUR 864 005  
 #NUR 615B002 #NUR 662 001 \*#NUR 836 002 \*#NUR 852 002 NUR 856 001 \*#NUR 858 003 #NUR 895 001  
 #NUR 615D004 #NUR 771B002 NUR 836 004 NUR 836 005 \*#NUR 856 002 \*#NUR 864 001 #NUR 899 001  
 #NUR 620 001 #NUR 771E005 \*#NUR 851 001 \*#NUR 853 002 NUR 856 003

\*#40002 NUR 831 001 MEDICAL-SURGICAL NURSING 14 MF 0900-1050AM CN 501 JACOBSEN/ LAB TR 0700-0400PM C&D STAFF

\*#40037 NUR 836 002 THE NUR PROFESSION 3 M 1100-1230PM CN 115 HICKS W 1100-1230PM CN 501A

\*#40088 NUR 851 001 NURSING ASSESSMENT 4 F 0100-0250PM CN 501 JACOBSEN/ LAB MW 0300-0650PM CN 403 STAFF

\*#40096 NUR 851 002 NURSING ASSESSMENT 4 F 0100-0250PM CN 501 JACOBSEN/ LAB TR 0900-1050AM CN 403 STAFF

\*#40100 NUR 851 003 NURSING ASSESSMENT 4 F 0100-0250PM CN 501 JACOBSEN/ LAB WF 1000-1150AM CN 403 STAFF

\*#40118 NUR 851 004 NURSING ASSESSMENT 4 F 0100-0250PM CN 501 JACOBSEN/ LAB MF 1100-1250PM CN 403 STAFF

\*#40134 NUR 852 002 COMMUNITY HEALTH NURSING 6 MF 0930-1050AM CN 502 JACOBSEN/ LAB W 0830-0330PM CN 502 STAFF R 0830-1130AM CN 502

\*#40151 NUR 853 002 PATHOPHYS BASIS NUR PRACTICE 4 TR 0400-0550PM CN 501C JACOBSEN/ LAB R 0830-1130AM CN 502 STAFF

\*#0921 NUR 854 003 INTRO PHIL & CONCEPTS OF NURS 2 M 0900-1050AM CN 501A JACOBSEN/ STAFF

\*#0193 NUR 856 002 CONC & PRIN OF TCH & LRN NURS 2 R 0100-0250PM CN 501A JACOBSEN/ STAFF

\*#0930 NUR 856 004 CONC & PRIN OF TCH & LRN NURS 2 T 0800-1000AM CN 521 JACOBSEN/ STAFF

\*#0211 NUR 858 003 CUL DIVERSITY & IMPLIC FOR NUR 2 W 0800-0950AM CN 501A JACOBSEN/ STAFF

\*#0158 NUR 864 001 MENT OF NURSING CARE 2 T 0900-1050AM CN 502 JACOBSEN/ STAFF

\*#0174 NUR 864 003 MENT OF NURSING CARE 2 W 0500-0650PM CN 502 JACOBSEN/ STAFF

\*#0182 NUR 864 004 MENT OF NURSING CARE 2 R 0900-1050AM CN 502 JACOBSEN/ STAFF

\*#0911 NUR 864 005 MENT OF NURSING CARE 2 T 0100-0250PM CN 521 JACOBSEN/ STAFF

COLLEGE OF PHARMACY

#PHR 222 001 PHR 476 001 PHR 778 001 PHR 820 002 PHR 850 002 PHR 873 002 PHR 886 002  
 PHR 332 001 PHR 540 001 PHR 780 001 PHR 824 001 PHR 860 002 PHR 875 001 PHR 890 001  
 PHR 340 001 PHR 630 001 PHR 790 001 PHR 830 001 PHR 863 001 PHR 878 001 PHR 892 001  
 PHR 342 001 PHR 760 001 PHR 802 001 PHR 835 001 #PHR 870 001 PHR 880 002 PHR 895 001  
 PHR 395 001 PHR 768 001 PHR 802 002 PHR 838 002 PHR 872 002 PHR 881 001 PHR 896 001  
 PHR 475 001 PHR 769 001 PHR 802 003 PHR 847 001

COLLEGE OF SOCIAL PROFESSIONS

SOCIAL WORK

SW 001 001 \*SW 395 001 SW 445 003 \*SW 512N091 SW 607 001 SW 640 004 SW 680B005  
 #SW 124 001 #SW 444 001 SW 445 004 SW 520 001 SW 609 001 SW 640 005 SW 690 001  
 SW 124 002 SW 444 002 SW 445 005 SW 520 002 SW 620 001 SW 640 006 SW 712 001  
 SW 124N091 SW 444 003 SW 445 006 SW 523 001 \*SW 621 001 SW 640 007 SW 732 001  
 SW 222 001 SW 444 004 SW 445 007 #SW 527 001 \*SW 624 001 #SW 650 003 SW 745 001  
 SW 222 002 SW 444 005 SW 477 001 SW 527 002 \*SW 630 001 SW 662 001 #SW 770 001  
 #SW 225 001 SW 444 006 \*#SW 501 002 SW 571 001 SW 624 001 SW 680A001 #SW 770 002  
 #SW 225 002 SW 444 007 SW 505N091 SW 601 001 SW 640 002 SW 680B002 #SW 780 001  
 SW 322 001 SW 445 001 \*SW 510N091 SW 604 001 SW 640 003 SW 680C003 SW 790 001  
 #SW 330 001 SW 445 002 #SW 511 001

\*#09556 SW 501 002 SOC WELFARE POL.THEORY & IMPL 3 TR 1230-0145PM MCV 209 BELL

\*#7937 SW 510N091 MENT HLTH KNOW SOC PROFS 3 TR 0600-0715PM CB 306 BALLANTINE

\*#7953 SW 512N091 MED KNOWL FOR SOC PROF 3 W 0600-0845PM CB 247 MORELOCK

\*#8127 SW 621 001 PERSP ON DEVIANCE FOR SOC WRKS 2-3 W 1100-1250PM MN 342 WELSH/ VELTKAMP

\*#8135 SW 624 001 PERSP HUMAN SEX FOR SOC PROFS 2 N 1100-1250PM MN 342 WELSH/ VELTKAMP

\*#8151 SW 630 001 SOC WELF POL & SERVS 4 TR 0200-0350PM EH 304 BELL

\*#84802 SW 770 001 SEM SOC ISSUES & SOC WK PRAC 2 M 0800-0950AM CB 317 CONNAWAY

Human Services Administration

HSA 602 001 #HSA 604 001 HSA 606 001 HSA 607 001  
 \*#33120 HSA 604 001 MANAGEMENT SKILLS 3 W 0900-1150AM KAS 206 WIEHE

\*Added course  
 #Changed course  
 #Five or less vacancies

