FOR MICHIGAN.

In Account with Detroit Tent No. 69

DATE.		DUES, &C. Dr.	DUES, &C. Cr.	ENDOWMENT. Dr.	ENDOWMENT. Cr.
July 13 1885	To Acct No 108.11 & Dues Rec'd	75		2 00	

4

KNIGHTS OF THE MACCABEES OF T[illegible] FOR MICHIGAN

Sir Knight Lemuel L. Phillips

In Account with Detroit Tent No. 69

DATE.			DUES, &C. Dr.	DUES, &C. Cr.	ENDOWMENT. Dr.	ENDOWMENT. Cr.
July 14	1885	To Acct to 10 X 11 & Tent Dues & Ex @ cf	75	75	3 00	1 50

KENNETH FITZPATRICK BLAIR MCELROY

FITZPATRICK & McELROY

THEATERS

TELEPHONE FRANKLIN 3363

SUITE 803-804 OXFORD BLDG. 118 N. LA SALLE STREET

State Board of Commissioners of Labor, Springfield, Illinois
Office of Chief Inspector of Private Employment Agencies, 732 So. Wabash Avenue, Chicago, Illinois

This Agreement made and entered into on the 29th day of May A. D. 1917

by and between Fitzpatrick & McElroy, of Chicago

hereinafter designated and known by the term MANAGER, and Phillips & Wood
hereinafter known and designated by the term ARTIST.

WITNESSETH: That for and in consideration of the mutual covenants and agreements of the parties hereto, as hereinafter set forth, IT IS HEREBY MUTUALLY AGREED between them as follows:

Said manager does hereby engage and employ the exclusive services of the said artist in his specialty or act entitled

Singing, Talk, Dancing & Music for a period of one consecutive days

or weeks, commencing May 30, 1917, said services to be rendered as hereinafter stated Provided, however, that when the time necessarily consumed in traveling from one city to another shall prevent the artist from appearing on the opening weekly date of said theatre, then the entire week shall be deemed lost in travel, and no compensation shall be paid therefor; and failure on the part of the artist to perform, or failure on the part of the manager to allow said artist to perform during such week, shall not be deemed a violation of the terms of this agreement by either party hereto.

CITY	DAYS OR WEEKS	THEATRE
Chicago	Hippodrome (Wednesday(	Hippodrome.

Rehearsal at one p.m. Take Englewood branch of Elevated to end of line, walk west to theatre.

Said artist agrees to give each day not to exceed usual performances in one week in the theater above mentioned during the life of this agreement; that said manager may change the aforesaid route and direct the artist to perform in any city or theater other than those herein mentioned, during the period of this agreement.

Said manager shall pay to said artist the sum of Seven dollars, ($7.00) per day at the close of said engagement, unless said engagement be for a period exceeding one week's duration, in which case said manager shall pay said artist at the end of each and every week.

Said artist does hereby engage his services to and enters the employ of the said manager, and agrees to present his act or specialty in his usual and customary manner for a set number of performances daily and at the theatre and city aforementioned and at such times as the manager shall designate, in accordance with the terms of this contract.

Said artist further agrees not to appear or perform at any club or other place in any city above mentioned within a period of six calendar months prior to or during the date of his appearance in said city under this agreement.

Said artist agrees to abide by all reasonable rules and regulations prescribed by said manager and of which the said artist shall receive written notice, or which shall be conspicuously posted on the stage or dressing rooms of the theatre in which said artist may play by virtue of this contract.

Said artist shall send his usual billing matter, including photographs, stage and property plots, to the manager, so that said manager shall receive same not less than 1 days before the beginning of said engagement, and his failure to do so shall be cause for said manager to cancel this contract, provided said manager shall mail to said artist at his last known address a written notice of his intention so to cancel, which said notice shall be mailed within forty-eight hours of the time said billing, photographs, stage and property plots should have been received in accordance with the terms of this contract. Depositing a registered letter containing said notice in the United States Mail, addressed to said artist at his last known address, shall be deemed sufficient notice.

Said artist hereby agrees that his act shall consist of the number of at least 2 persons, and shall be of a duration not less than 12 minutes. However, said artist agrees to give said act to the best of his ability in less time than aforementioned upon receiving written request from the manager.

Said artist agrees that he will not appear at said theatre in an intoxicated condition, or use or permit to be used in his act or specialty any suggestive or indecent act, gesture, word, language or deed; that he will cut or eliminate from his act or specialty such words, language, act or feature as he may be requested so to do by the manager or his representative in writing; and that he will attend rehearsals at said theatre at the customary times for rehearsals at said theatre; and failure and neglect to abide by any of the above conditions shall be ground for cancellation of this contract on the part of the manager.

Said manager shall not pay for services not rendered by said artist by reason of any theatre above mentioned being closed through fire, act of God, public enemy, public authority, or for any reason beyond the control of said manager.

Should said artist be unable to appear at any theatre above mentioned and do his act or specialty by reason of sickness or from any cause beyond the artist's control, said artist shall at once notify said manager in writing of his inability to appear and the cause thereof, and said manager shall not pay said artist any salary for the time said artist is absent by reason of such inability to appear. Should said cause be sickness said artist shall accompany said notice with a certificate from a reputable licensed physician, which said certificate shall state where said artist is located and the probable duration of his illness, and said notice of his inability to perform his said act shall be sufficient cause for cancellation of this contract at the option of said manager, provided said notice of cancellation be given in writing to said artist within forty-eight hours of the receipt of said notice from said artist, and depositing registered letter containing said notice in the United States mail addressed to said artist at last known address shall be deemed sufficient notice; this contract to remain in full force and effect, provided said artist is not notified according to the conditions herein mentioned.

Should said artist fail or neglect to appear and perform at the time and place and in the manner herein provided at any theatre herein mentioned, and do and perform his act or specialty according to the terms of this contract, or to comply with any of the conditions and provisions herein by said artist to be kept and performed, the said artist agrees to pay said manager as liquidated damages for said failure or neglect the sum of Seven dollars, ($7.00), and the manager may at his option cancel this agreement.

This contract is entered into through the instrumentality of *FITZPATRICK & McELROY* and in consideration of the services rendered to the parties hereto in procuring this contract, the said parties hereto agree to and do hereby save the said *FITZPATRICK & McELROY* harmless from any and all claims of every character whatsoever which the parties hereto or either of them may sustain because of the failure on the part of either party hereto to faithfully carry out the terms of this contract.

IT IS HEREBY AGREED that the sum of net per cent of the amount received on this contract shall be deducted by said manager and paid to *FITZPATRICK & McELROY* in full consideration of services rendered in securing this engagement, this authority to be evidence of the payment of said amount by payment of said artists.

It is hereby mutually agreed by all parties hereto that the terms artist, manager and theatre used herein shall be understood to be singular or plural as the facts may require and that when the word his or he appears, it shall be understood to mean he, his, her or their, as facts may require.

IN WITNESS WHEREOF, said parties have hereunto set their hands and seals on the day and year first above written.

Fitzpatrick McElroy (SEAL)

Phillips & Wood (SEAL)

Printed by Hamburger-Frankland-Hoeny Co., 732 Sherman St., Chicago

KNIGHTS OF THE MACCABEES OF THE WORLD FOR MICHIGAN.

Sir Knight Walter E. Harvey

In Account with Detroit Tent No. 64

DATE.		DUES, &C. Dr.	DUES, &C. Cr.	ENDOWMENT. Dr.	ENDOWMENT. Cr.
July 14, 1883	To Amt No. 10 & 11 Due & Pu-Cap	75	75	2 00	1 00

FOR MICHIGAN.

Tent No. 69

DUES, &C.		ENDOWMENT.	
Dr.	Cr.	Dr.	Cr.
75	75	3 50	1 75

Member of the Theatrical and Vaudeville Agents' Association of America, Inc.

The Kingston Vaudeville Booking Association

NOT INC.

Room 21, 106 N. La Salle St. - Chicago

WM. ZIMMERMAN,
Pres. and Gen. Mgr.

Phone MAIN 3922

State Board of Commission of Labor, Springfield, Illinois
Office of Chief Inspector Employment Agency
Rooms 334-5, 603 So. Dearborn St., Chicago, Illinois

march 14-1917 191

Theatre virginia

Address madison and halsted sts

Date march 17 18

Rehersal 10/30 oclock matinee each day

Name of Act Rube Phillipson

Kind of Act dancing harmonicist

Number of People one

All or One one

Time of Act 10 minutes

Number Shows usual

Salary $9.00 2 days less 5 %

Remarks: Acts playing within six blocks of this Theatre. Cont

The Kingston Vaudeville Booking Association

Per Heaney

Clark Car South to
Madison then West to
Halsted theatre is on
[illegible] Halsted

FOR MICHIGAN.

L. Dewitt Tent No. 69

				DUES, &C. Dr.	DUES, &C. Cr.	ENDOWMENT. Dr.	ENDOWMENT. Cr.
00	July	14 1885	To Ass No 10 x 11 Dues & Pr cap	75	75	3 50	1 75

GHTS OF THE MACCABEES OF THE WORLD FOR MICHIGAN.

Sir Knight [illegible] Detroit

In Account with Tent No. 69

DATE.				DUES, &C. Dr.		DUES, &C. Cr.		ENDOWMENT. Dr.		ENDOWMENT. Cr.	
July	14	1883	To Audits 10 & 11 & Due Per Cap		75		75	2	00	1	10

KN[illegible] AND A SQUARE DEAL FOR MICHIGAN.

Sir Knight [illegible]

In Account with [illegible] Detroit Tent No. 69

	DATE		DUES, &C. Dr.	DUES, &C. Cr.	ENDOWMENT. Dr.	ENDOWMENT. Cr.
10	July 14 1883	To Ass No 10 & 11 & Dus Per Cap	75	75	3 50	1 75

City of Los Angeles, State of California
Branch Library, 1st & Chicago Sts.
Los Angeles, California
Local Board for Division No. 16
City of Los Angeles, State of California
Branch Library, 1st & Chicago Sts.
Los Angeles, California

Aug 16 – 1917

Dear Sir
In answer to your letter of recent date
In regard to your draft number
your serial # is 4647 – order 9591
You will not be called untill nearly
The end of the Second draft

R P Benton
member 8

Local Board for Division No. 16
City of Los Angeles, State of California
Branch Library, 1st & Chicago Sts.
Los Angeles, California

						Dr.		Cr.		Dr.		Cr.			
July	14	1885	To Acct No 10 & 11 & Dus Re @ of			75		75		4	80	2	40		July

KNIGHTS OF THE MACCABEES OF THE WORLD FOR MICHIGAN.

Sir Knight William L. Jenison

In Account with Dewitt Tent No. 69

	DATE.		DUES, &C. Dr.	DUES, &C. Cr.	ENDOWMENT. Dr.	ENDOWMENT. Cr.
40	July 14 1885	To Acc No 10 & 11 & Dues & Rec'd	75	75	3 00	1 50

12

Form 1204

CLASS OF SERVICE	SYMBOL
Day Message	
Day Letter	Blue
Night Message	Nite
Night Letter	N L

If none of these three symbols appears after the check (number of words) this is a day message. Otherwise its character is indicated by the symbol appearing after the check.

WESTERN UNION TELEGRAM

NEWCOMB CARLTON, PRESIDENT GEORGE W. E. ATKINS, FIRST VICE-PRESIDENT

CLASS OF SERVICE	SYMBOL
Day Message	
Day Letter	Blue
Night Message	Nite
Night Letter	N L

If none of these three symbols appears after the check (number of words) this is a day message. Otherwise its character is indicated by the symbol appearing after the check.

RECEIVED AT 11 30am 3/21 — svce

to

9 Melcher Ia

Collect 80 and fire and 29 and 5 on ours forwarded today from Seattle Just Recieved Wire saying make Check Collect from Seattle advise —

Fairfield Iowa 3/21

fowd 3 25 pm 3/21

80
5
29
5
119
10
129

Form 1204

CLASS OF SERVICE	SYMBOL
Day Message	
Day Letter	Blue
Night Message	Nite
Night Letter	N L

If none of these three symbols appears after the check (number of words) this is a day message. Otherwise its character is indicated by the symbol appearing after the check.

WESTERN UNION TELEGRAM

NEWCOMB CARLTON, PRESIDENT GEORGE W. E. ATKINS, FIRST VICE-PRESIDENT

CLASS OF SERVICE	SYMBOL
Day Message	
Day Letter	Blue
Night Message	Nite
Night Letter	N L

If none of these three symbols appears after the check (number of words) this is a day message. Otherwise its character is indicated by the symbol appearing after the check.

129

RECEIVED AT 11 7am 3/21 — 13 Collect 5 EX

3 — Seattle Washington 3/20 Via Fairfield Ia 3/21

Moe and Phillipson Vaudeville Troope — Melcher Iowa

okay twin falls april fourth sent ticket Charles City

Edw. K. Fisher Inc —

fowd 3 25 pm 3/21

AFFILIATED OFFICES IN
NEW YORK
CHICAGO
DENVER
NEW ORLEANS
MINNEAPOLIS

TELEPHONE, PRIVATE EXCHANGE, ELLIOT 8
CABLE ADDRESS, "EDFISHER"
THEATRICAL CIPHER CODE USED

EDWARD J. FISHER
INCORPORATED
THEATRICAL BOOKINGS
MAIN OFFICES
FIRST FLOOR ORPHEUM THEATRE BUILDING
SEATTLE

AFFILIATED OFFICES
SAN FRANCISCO
OKLAHOMA CITY
OMAHA
ATLANTA
DES MOINES

Mae and Phillipson,
Gen. Del., Oskaloosa, Iowa.

March 13th, 18.

Dear Sir and Madam:-- Your letter of March 7th received, and replying wish to say that we can make opening for you at the Idaho Theatre, Twin Falls, Idaho, April 4th, matinee, salary $62.50 for three days work with time along the Oregon Short line to the Coast to follow, also time in California to follow that. If this meets with your approval, send photos and WIRE us confirmation on receipt of this letter, as we book quite a ways ahead, and want to know whether or not that date is acceptable to you. Salary would be $125.00.

Yours, etc.,

Edw. J. Fisher

23	7	Los Angeles	Burbank	Cohan

Get into communication with Bert Christy,
501 Boyd-Park Bldg., Salt Lake City, and
Chas. Jacobs, 931 - 16th St., Denver, Colo.

Branch Booking Offices: LONDON, NEW YORK, CHICAGO, SEATTLE, DENVER, NEW ORLEANS AND LOS ANGELES

Bert Levey Circuit

OF

INDEPENDENT VAUDEVILLE THEATRES

Bert Levey Circuit acts only as agents and will not be responsible for any loss through non-fulfillment of contracts by either part.

Executive Offices: Alcazar Theatre Building, San Francisco, California

MEMORANDUM OF AGREEMENT

Made and entered into on the...21st.day of.....June.....19..18 by and between..Burbank.Theatre.Co.
.....Burbank Theatre..... of Los Angeles.....hereinafter designated by the term MANAGER, and
.....Phillipson & Mae.....Vaudeville Artiste hereinafter designated by the term ARTISTE

Witnesseth:—That in consideration of the mutual promises and covenants herein contained, and the further consideration of one dollar, each to the other in hand paid, the receipt whereof is hereby acknowledged, it is AGREED by and between the said MANAGER and said ARTISTE as follows:—

FIRST: [a]. Said MANAGER do hereby engage and employ the exclusive services of said ARTISTE in.....xxx their specialty, or act, entitled....."The New Billy Someday".....for a period of.....one.weeks, commencing .....Sunday June 23rd.....said services to be rendered according to the following schedule:

CITY	WEEK OF	THEATRE
Los Angeles	June 23rd, one week	Burbank Theatre,
Usual Shows		Subject to change

And for the usual number of performances in said respective theatres as is in accordance with the law; but said MANAGER may alter the aforesaid route for the aforesaid time of said engagement providing said alteration does not interfere with contracts already entered into by said ARTISTE and that said MANAGER shall pay the difference in transportation, including fares and baggage that such alteration may entail; or for a period of....one consecutive weeks commencing.....23rd.....day of.....June.....19.18

[b]. Said MANAGER shall pay for the services of said ARTISTE a weekly salary of.....One.Hundred.(#100.00)
.....Dollars at the close of each week's engagement, but should said ARTISTE be absent from any of performances for which.....they has contracted to appear, through any fault of.....their own, or because of sickness or accident, said MANAGER may deduct from.....their said salary an amount in proportion that the number of performances lost is to the total number of performances of said week.

[c]. Said MANAGER may cancel this engagement or any part thereof because of the inebriety or the suggestive act or word of said ARTISTE in the aforesaid theatres.

[d]. Said MANAGER shall not pay for any services not rendered by said ARTISTE by reason of any of the said theatres being closed through fire, by public authority or for any reason that said MANAGER is or are not responsible for.

SECOND: [a]. Said ARTISTE do hereby agree to be engaged and employed by the said MANAGER and to present the act or specialty of.....themselves.....self and..... in their or their usual and customary manner for the number of performances daily, and at the theatres and cities, and at the times hereinbefore mentioned, and for such days as the same may be legally given, and for the aforesaid compensation, and in accordance with the terms herein provided.

[b]. Said ARTISTE further agree that.....xxx they will not appear or present.their.act or specialty in any city in which .....xx they.are.engaged to play by virtue of this contract within 6 months of the time of.....their engagement in each city, except in cities whose population is more than seventy-five thousand and in these cities..they...will not appear or present..xxx their act or specialty within any theatre within a mile of the theatres in which the said services are to be performed by virtue of this contract for a period of 3 months prior to time of said engagement.

[c]. Said ARTISTE agree to abide by all reasonable rules and regulations prescribed by the said MANAGER and of which the said ARTISTE received written notice for the conduct of the business of any or all theatres that said ARTISTE may play in by virtue of this contract.

[d]. Said ARTISTE shall send.....xxx their usual billing matter, including photos, fourteen days before the beginning of said engagement, and.their.failure to do so shall be a cause for said MANAGER cancelling said agreement, providing said MANAGER immediately notifies said ARTISTE in writing of said cancellation.

Said ARTISTE agree to be present for rehearsals at the usual time for the holding of rehearsals at the aforesaid respective theatres.

[e]. Should ARTISTE cancel said engagements or any part thereof, said ARTISTE agree to pay as liquidated damages to said MANAGER a sum equal to each week's salary of the period of said cancellation, together with such reasonable expenses as has been necessarily expended by said MANAGER in providing a substitute attraction for the aforesaid period of cancellation.

It is further agreed that a commission .....Five..... per cent shall be deducted, by the managers of the respective theatres in which party of the second part may play, from the amount earned under this contract or prolongation of same by party of the first part; said commission to be paid to said Bert Levey Circuit as compensation for services rendered by it in securing said employment for said second party.

In witness whereof, the said MANAGER and the said ARTISTE have hereunto placed their signature the day and year first above written.

Signed.....Burbank Theatre Co.....Mgr

Signed.....Bert Levey Circuit.....Agt

Rehearsal.....11 o'clock.....

Form 1213

CLASS OF SERVICE DESIRED	
Telegram	
Day Letter	
Night Message	
Night Letter	

Patrons should mark an X opposite the class of service desired; OTHERWISE THE MESSAGE WILL BE TRANSMITTED AS A FULL-RATE TELEGRAM

WESTERN UNION TELEGRAM

NEWCOMB CARLTON, PRESIDENT GEORGE W. E. ATKINS, FIRST VICE-PRESIDENT

Receiver's No.
Check
Time Filed

Send the following message, subject to the terms on back hereof, which are hereby agreed to

THURS.A.M. 19

To CLAUDE & MAY,

Street and No. YOURS JUST RECIEVED AND AS YOU DRIVE THE TRUCK AND

Place SORT OF LOOK AFTER THAT PART OF THE MOVEING WILL

WE GIVE YOU 70.00. I REALIZE YOU HAVE TO PAY MAYS BOARD

OPEN AND FEEL SORRY FOR YOU FOR I KNOW YOU HAVE TO HAVE

MON. MONEY FOR CIGARETTES,AND BOOZE AND TELEPHONES AND ALL

JAN.22. OF THOSE NICK NACKS SO WILL GIVE IT TO YOU.

BELLEVUE.CHARLOTTE TO FOLLOW. HASTILY,DOC.

SENDER'S ADDRESS FOR ANSWER SENDER'S TELEPHONE NUMBER

KNIGHTS OF THE MACCABEES OF THE WORLD FOR MICHIGAN.

Sir Knight John V. Callahan

In Account with Detroit Tent No. 69

DATE.				DUES, &C. Dr.	DUES, &C. Cr.	ENDOWMENT. Dr.	ENDOWMENT. Cr.
July	14	1885	To Ass No 10 & 11 & Dues Per Cap	75	75	2 50	1 25

KNIGHTS OF THE MACCABEES OF THE WORLD FOR MICHIGAN.

Sir Knight Sylvester D. Smith

In Account with Detroit Tent No. 69

	DATE.		DUES, &C. Dr.	DUES, &C. Cr.	ENDOWMENT. Dr.	ENDOWMENT. Cr.
25	July 14 1885	To Ass No 108 & 11 & Dus Rec'd	75		2 00	

KNIGHTS OF THE MACCABEES OF THE WORLD FOR MICHIGAN.

Sir Knight G. N. Dwelley

In Account with Lewis Tent No. 69

DATE.				DUES, &C. Dr.	DUES, &C. Cr.	ENDOWMENT. Dr.	ENDOWMENT. Cr.
July	14	1885	To Ass No 4 X 11 X Sus & Re Cop	75	50	1 50	1 50
"	"	"	To Ass No 3 X 4 Second Class Re Cop	50	50	3 00	3 00
					50		

KNIGHTS OF THE MACCABEES OF THE WORLD FOR MICHIGAN.

Sir Knight Wm Hoffman

In Account with Detroit Tent No. 69

	DATE				DUES, &C. Dr.	DUES, &C. Cr.	ENDOWMENT. Dr.	ENDOWMENT. Cr.
50	July	14	1880	To Ass No 10 & 11 Dues & Per Cap	75		2 50	
50								

KNIGHTS OF THE MACCABEES OF THE WORLD FOR MICHIGAN.

Sir Knight Dana B. Richardson

In Account with Detroit Tent No. 69

DATE.				DUES, &C. Dr.		DUES, &C. Cr.		ENDOWMENT. Dr.		ENDOWMENT. Cr.	
July	18	1883	To amt to 11 x 3 x 4 Dues & Per cap		75		75	3	40	2	20

KNIGHTS OF THE MACCABEES OF THE WORLD FOR MICHIGAN.

Sir Knight John Lockhart

In Account with Dewitt Tent No. 69

DATE.				DUES, &C. Dr.	DUES, &C. Cr.	ENDOWMENT. Dr.	ENDOWMENT. Cr.
20 July 18	1885	To Ass No 11 & Dues & Per cap		75	50	1 00	

KNIGHTS OF THE MACCABEES OF THE WORLD FOR MICHIGAN.

Sir Knight William Hawks

In Account with Dewitt Tent No. 69

DATE.				DUES, &C. Dr.		DUES, &C. Cr.		ENDOWMENT. Dr.		ENDOWMENT. Cr.	
July	18	1883	To Ass No 11 & Dead & Pr. Cap		75		50	1	00		

1

SEND PHOTOS FOR LOBBY 10 DAYS IN ADVANCE, OR WE WILL CANCEL YOU

THE FICHTENBERG-SELIG CO.

GEM THEATRE

450 So. State Street

CHICAGO

This Agreement, *made this* 27th *day of* March *A. D., 1917*

between the FICHTENBERG-SELIG CO., *of the City of Chicago, State of Illinois,*

of the first part, and "RUBE PHILLIPSON" (ONE MAN)

of the City of CHICAGO *State of* ILLINOIS *of the second part,*

Witnesseth, *that the said party of the second part agrees to play parts professionally*

known as "DANCING HARMONICIST"

Usual shows. Time of act 10 *minutes. Rehearsal* 10 A.M. *First show starts at* 12 Noon

for (4) Four days *commencing* April 5th

And said party of the first part agrees to pay said party of the second part for such services at the rate of $23.75 *Dollars per week*

It is further especially agreed and understood by and between the parties hereto, and is of the essence of this contract, that the same may be terminated at any time, at option of either, without notice.

And the said party of the second part agrees not to play or perform at any other place of amusement in the city, previous to or during the time above stated, unless by permission of said party of the first part or his authorized agent,

It is further especially agreed that the party of the first part shall not be held responsible for any articles that may be lost or stolen while playing at above Theatre.

The management allows no visitors. No money allowed to be drawn in advance.

Witness *our hands and seals the day and year above written.*

Signed, sealed and delivered in the presence of

THE FICHTENBERG-SELIG CO.

By Sidney H. Selig *Sec. & Treas.* [SEAL]

Rube Phillipson [SEAL]

[SEAL]

[SEAL]

SPECIALTY ARTISTS, TAKE NOTICE. SEND IN YOUR BUSINESS TWO WEEKS IN ADVANCE TO THE MANAGER, OR DATE WILL BE CANCELLED.

THE MACCABEES OF THE WORLD FOR MICHIGAN.

Sir Knight ..... In Account with ..... Tent No. 69

DATE.		DUES, &C.		ENDOWMENT.	
		Dr.	Cr.	Dr.	Cr.

AFFILIATED BOOKING CO.

F. LINCOLN
President and Gen'l Manager
N. J. KISSICK
Treasurer and Secretary

SUITE 808-809-810 REPUBLIC BUILDING
COR. STATE AND ADAMS STS., CHICAGO
Attractions Furnished Parks, Fairs, Carnivals, Cabarets, Clubs
Booking and Operating Affiliated Theatres

BOOKING MANAGERS:
J. J. Nash A. E. Meyers

This Agreement, made and entered into on the 2nd day of May 1917. A. D. 19....

by and between Plough, Connors & Koffman, Inc. 403 N. M Clark St.

of .....

hereinafter designated and known by the term MANAGER, and Rube Phillipson

hereinafter known and designated by the term ARTIST.

WITNESSETH: That for and in consideration of the mutual covenants and agreements of the parties hereto, as hereinafter set forth, IT IS HEREBY MUTUALLY AGREED between them as follows:

Said manager does hereby engage and employ the exclusive services of the said artist in his specialty or act entitled singing dancing harmonica comedian for a consecutive period of two days (days or weeks) commencing May 23rd 1917.

said service to be rendered as hereinafter stated. Provided, however, that when the time necessarily consumed in traveling from one city to another shall prevent the artist from appearing on the opening weekly date of said theatre, then the entire week shall be deemed lost in travel, and no compensation shall be paid therefor, and failure on the part of the artist to perform, or failure on the part of the manager to allow said artist to perform during such week, shall not be deemed a violation of the terms of this agreement by either party hereto.

CITY.	DAYS OR WEEKS.	THEATRE.
Chicago, Ill.	two days	Casino

rehearsal 11:00 A.M.

Said artist agrees to give each day not to exceed usual performances and not to exceed ..... performances in one week in the theatre above mentioned during the life of this agreement; that said manager may change the aforesaid route and direct the artist to perform in any city or theatre other than those herein mentioned, during the period of this agreement, provided said change does not interfere with contracts already entered into by said artist.

Said manager shall pay to said artist the sum eight- - - - - NET dollars ($ 8.)

per ..... at the close of said engagement, unless said engagement be for a period exceeding one week's duration, in which case said manager shall pay said artist at the end of each and every week.

Said artist does hereby engage his services to and enters the employ of the said manager, and agrees to present his act or specialty in his usual and customary manner for a set number of performances daily and at the theatre and city aforementioned and at such times as the manager shall designate in accordance with the terms of this contract.

Said artist agrees not to appear or perform at any club or other place in any city above mentioned (where the population is less than 200,000, or within a radius of five miles of the theatres herein mentioned in any city exceeding 200,000 population) prior to or during his appearance under this agreement.

Said artist agrees to abide by all reasonable rules and regulations prescribed by said manager, and of which the said artist shall receive written notice, or which shall be conspicuously posted on the stage or dressing rooms of the theatre in which said artist may play by virtue of this contract.

Said artist shall send his usual billing matter, including photographs, stage and property plots to the manager, so that said manager shall receive same not less than ten days before the beginning of said engagement, and his failure to do so may be cause for said manager to cancel this contract, provided said manager shall mail to said artist at his last known address, a written notice of his intention so to cancel, which said notice shall be mailed within forty-eight hours of the time said billing, photographs, stage and property plots should have been received in accordance with the terms of this contract. Depositing a registered letter containing said notice in the United States mail, addressed to said artist at his last known address, shall be deemed sufficient notice.

Said artist hereby agrees that his act shall consist of the same personnel and number of ..... persons booked under this contract, and shall be of a duration not less than ..... minutes. However, said artist agrees to give said act to the best of his ability in less time than aforementioned, upon written or oral request from the manager so to do.

Said artist agrees that he will not appear at said theatre in an intoxicated condition, or use or permit to be used in his act or specialty any suggestive or indecent act, gesture, word, language or deed; that he will cut or eliminate from his act or specialty such words, language, act or feature as he may be requested so to do by the manager or his representative; and that he will attend rehearsals at said theatre at the customary times for rehearsals at said theatre; and failure and neglect to abide by any of the above conditions shall be ground for cancellation of this contract on the part of the manager.

Said manager shall not pay for services not rendered by said artist by reason of any theatre above mentioned being closed through fire, act of God, public enemy, public authority, or for any reason beyond the control of the manager, or if said act is contrary to the laws of the state or the ordinances of the city wherein the same is played, and said artist does not perform by reason of such laws or ordinances; nor in case said theatre is actually closed for business during the entire time of the engagement herein contracted for, and the manager shall give the artist two weeks bona fide notice thereof, and if said theatre is not so actually closed the artist shall be paid therefor.

Should said artist be unable to appear at any theatre above mentioned and do his act or specialty by reason of sickness, or from any cause beyond the artist's control, said artist shall at once notify said manager in writing of his inability to appear and the cause thereof, and said manager shall not pay said artist any salary for the time said artist is absent by reason of such inability to appear. Should said cause be sickness said artist shall accompany said notice with a certificate from a reputable licensed physician, which said certificate shall state where said artist is located and the probable duration of his illness, and said notice of his inability to perform his said act shall be sufficient cause for cancellation of this contract at the option of said manager.

Should said artist fail or neglect to appear and perform at the time and place and in the manner herein provided at any theatre herein mentioned, and do and perform his act or specialty according to the terms of this contract, or to comply with any of the conditions and provisions herein by said artist to be kept and performed, the said artist agrees to pay said manager as liquidated damages for said failure or neglect the sum of eight- - - - NET dollars ($ 8.....), and the manager may at his option cancel this agreement.

This contract is entered into through the instrumentality of the Affiliated Booking Co., and in consideration of the services rendered to the parties hereto in procuring this contract, the said parties hereto agree to and do hereby save the said Affiliated Booking Co. harmless from any and all claims of every character, whatsoever, which the parties hereto, or either of them, may sustain because of the failure on the part of either party hereto to faithfully carry out the terms of this contract. And it is expressly understood and agreed by the parties hereto that the Affiliated Booking Co. shall not be held liable for the salary of said artist, or a breach of any of the covenants in this agreement contained.

Said artist hereby releases said manager and the proprietor and lessee of the theatre above mentioned from any claim for damages suffered by said artist on account of any accident which may occur during his engagement at said theatre through no fault of said manager, proprietor or lessee.

It is expressly agreed that said manager shall have the right to enforce the terms of this agreement by injunction or other proper legal proceedings.

IT IS HEREBY AGREED that the sum of 5 per cent of the amount received on this contract shall be deducted by said manager and paid to Affiliated Booking Co. in full consideration of services rendered in securing this engagement, this authority to be evidence of the payment of the said amount by said artist.

It is hereby mutually agreed by all parties hereto that the terms of artist, manager and theatre used herein, shall be understood to be singular or plural as the facts may require, and that when the word his or he appears, it shall be understood to mean he, his, her or their, as facts may require.

IN WITNESS WHEREOF, said parties have hereunto set their hands and seals on the day and year first above written.

Plough, Connors & Koffman, Inc. ..... MANAGER

By AFFILIATED BOOKING CO.

..... ARTIST Per ..... AGENT

IMPORTANT—SEE OTHER SIDE.

Marion Ills Dec 6th 17

Mr Claude Phillips
Chicago Ills

Dear Sir & Friend

Your dear friends leaves me
feeling tolerable well for
a person of 58 years, hope you
are well and getting along
all O.K. well Claude I am
sending you a check for
your share of your grandmas
estate and your grandfathers
estate which is 15-22
your mamma's share was
60.36 which will give all
of her children 15-22
each wishing you a
merry Xmas and a happy
new year I remain as ever
Yours
W A Phillips

17715	150
17716	100
17720	100
17719	100
17717	100
17712	125
17718	100
17713	125
17714	175
17990	100
18561	100
18025	100
18513	125
18514	150
18527	200
18795	100
	175
	100

Form 1204

CLASS OF SERVICE	SYMBOL
Telegram	
Day Letter	Blue
Night Message	Nite
Night Letter	N L

If none of these three symbols appears after the check (number of words) this is a telegram. Otherwise its character is indicated by the symbol appearing after the check.

WESTERN UNION TELEGRAM

NEWCOMB CARLTON, PRESIDENT GEORGE W. E. ATKINS, FIRST VICE-PRESIDENT

CLASS OF SERVICE	SYMBOL
Telegram	
Day Letter	Blue
Night Message	
Night Letter	N L

If none of these three symbols appears after the check (number of words) this is a telegram. Otherwise its character is indicated by the symbol appearing after the check.

RECEIVED AT
64GS MG 9 COLL

BRANCH OFFICE, 3419 VERMONT AVE. (WEST 1670 (77698

SANFRANCISCO CALIF 1108A JUNE 22 1918

PHILLIPSON AND MAE

134 ½ WEST 22 ST LOSANGELES CALIF

YOU OPEN LOSANGELES FOUR WEEKS NEW CONTRACT MAILED

BERT LEVEY CIRCUIT

1152A

OF THE WORLD FOR MICHIGAN.

Charter gr... 18 . Instituted by

No. | No. | SUC... | ...R WITHDR... | ...tated. | Date of Death.

CAUSE.

BOYD PARK BUILDI...

PHONE WASATCH 1067

THE CHRISTY CIRCUIT

BERT CHRISTY, GENERAL MANAGER

EASTERN AND WESTERN AFFILIATIONS

SALT LAKE CITY, UTAH, May 15, 1918.

Phillison & May,
Jose Theatre,
San Jose, Cal.

Dear Friends;

Replying to your letter, if you will let me know just where and when you close for Mr. Levey we will make an effort to take care of you.

Yours very truly,

BC/D

Bert Christy

501 ...NC

ABEES

Mich.

Initiation. | TO WHOM PAYABLE.

West Pullman Theatre
623 – 119th St cor Lowe Ave
April 15th 1917
Reh. 12.30 P.M.
$4.00 net R. Friedlander

Take No 4 Car

off at 22 St. Take 9 or 4.

BUCHANAN BOOKING AGENCY
WM. K. BUCHANAN, PROP.
112 NORTH LA SALLE STREET
CHICAGO

TEL. { MAIN 3291
MAIN 5365

OFFICE OF CHIEF INSPECTOR OF AGENCIES
608 S. DEARBORN ST., CHICAGO ILL.

4/20/17. 19

Theatre Victoria Theatre, James Cerny Mgr.,
Address 2311 W. 22nd St.,
Date 4/22/17. Sunday,
Rehearsal 12 Noon,
Name of Act Rube Phillips,
Kind of Act "Dancing Harmonicist,"
Number of People one
Work in one
Time of Act ten minutes.,
Number of Shows Usual,
Salary $4.00
Remarks:-

It is hereby agreed that the Manager will deduct five (5) per cent of the amount of salary received on this contract.

Victoria Theatre
Per Jas. R. Cerny
Rube Phillips

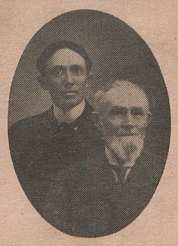

Our Guarantee and Medicines are Filed With the Secretary of Agriculture, Washington, D. C., Under the Pure Food and Drug Act of June 30, 1906. Serial No. 7923.

DRS. H. & V. SHARPSTEEN

PROPRIETORS AND MANUFACTURERS OF

PHARMACEUTICAL PREPARATIONS

MARSHALL, MICHIGAN, _____ 192__

Form 1204

CLASS OF SERVICE	SYMBOL
Telegram	
Day Letter	Blue
Night Message	Nite
Night Letter	N L

If none of these three symbols appears after the check (number of words) this is a telegram. Otherwise its character is indicated by the symbol appearing after the check.

WESTERN UNION TELEGRAM

NEWCOMB CARLTON, PRESIDENT — GEORGE W. E. ATKINS, FIRST VICE-PRESIDENT

RECEIVED AT Richwood Ohio 3.27 Pm 9-24-21

No 6 — C - Ck 16 Marshall Mich 1.52 Pm 24

Phillipson + Mae
c/o North American Concert Co
Richwood Ohio.

Can place you at sixty dollars joint open October third if OK wire answer at once

Dr. V. Sharpsteen.

wise its character is indicated by the symbol appearing after the check. NEWCOMB CARLTON, PRESIDENT GEORGE W. E. ATKINS, FIRST VICE-PRESIDENT symbol appearing after the check.

RECEIVED AT Richwood Ohio 4.45 Pm 9-25-21

No 1 C Ck 8
Marshall Mich 4.12 Pm 25th
Phillipson + Mae
care Show
Richwood Ohio
Well get tickets
there as soon as possible

Dr. V. Sharpsteen

Form 1204

CLASS OF SERVICE	SYMBOL
Telegram	
Day Letter	Blue
Night Message	Nite
Night Letter	N L

If none of these three symbols appears after the check (number of words) this is a telegram. Otherwise its character is indicated by the symbol appearing after the check.

WESTERN UNION TELEGRAM

NEWCOMB CARLTON, PRESIDENT GEORGE W. E. ATKINS, FIRST VICE-PRESIDENT

CLASS OF SERVICE	SYMBOL
Telegram	
Day Letter	Blue
Night Message	Nite
Night Letter	N L

If none of these three symbols appears after the check (number of words) this is a telegram. Otherwise its character is indicated by the symbol appearing after the check.

RECEIVED AT

No 10 C Ck 10
Marshall Mich
Phillipson and Mac Co
No Auburn Ave
Richwood
transportation will be sent
by mail in due time
Dr V. Sharpsteen

Night Message	Nite
Night Letter	N L

If none of these three symbols appears after the check (number of words) this is a telegram. Otherwise its character is indicated by the symbol appearing after the check.

TELEGRAM

NEWCOMB CARLTON, PRESIDENT GEORGE W. E. ATKINS, FIRST VICE-PRESIDENT

RECEIVED AT Richwood Ohio 5.10 Pm 9-29-21

No 10 C Ck 10
Marshall Mich 4.06 Pm 29th
Phillipson & Mac
Care Show
Richwood Ohio
Have mailed to you letter with
transportation come to Marshall

Dr V. Sharpsteen

Cline Theatre
Santa Rosa, Cal.
T.G.Reavis

Act Phillipson & Mae

Date Sun March 14/20

Salary $ 25 00

Rehrsl 11 A/M.

Train leaves 8;45 A.M
North western Pac.
Ferry Bldg. S.F.

Bert Levey Circuit

Liberty Theatre
Roseburg
Tuesday
Apl 27/20
$25 2

Valendia Theatre,
Valencia & 14th Sts.
San Francisco, Cal
Mr. Levin Mgr.

Act Phillipson & Mae

Date Sun Dec 21/19

Salary $ 25 00

Rehrsl 11 o'clock

Empress Theatre
Lindsay
Thursday Apr 29/20
$25 00
Bert Levey

Elite Theatre,
Merced, Cal.
C.H.Douglas, Mgr.

Act Phillipson & May

Date Sun Apr 25/20

Salary $ 27.50

Rehrsl 1 O'clock

Leave 8.45 a.M.
Star Auto Stage

Bert Levey Circuit
11th & Clay St
Oakland

(This vote to be ... ber of Motor Car Dealers Association or Auto Trade ...

E F G H I J O P S T

From Hamilton and Lee: "We recently closed the season with Dr. V. Sharpsteen, in Flatrock, Mich., and journeyed to Chicago for an opening in vaudeville. Doc had some nifty little show and one of the prettiest platform outfits I ever saw. Those on the show this summer, besides Dr. and Mrs. Sharpsteen, were Bill Cornell, Al and Esther Etling, Claud and May Philipson, Tommy Thomas, Chick Varnell, Dr. Hodges, wife and daughter; the little 'boss of the ranch' and mascot, Baby Vernie Sharpsteen, and ourselves. Might add that Doc is one of the med. men always welcome to come back wherever he shows and he has a big following among the natives in Michigan—and, 'what's more', he works clean."

Empress Theat

Bentley Grand

FORMERLY "THE BOST

SULLIVAN & CONSIDINE

VAUDEVILL

ERNEST E. GLENON, Manager
G. McGonagill, Stage Mgr. Grant Harvey, Property Master
R. B. Stevens, Press Agent Raymond Marshall, Doorman
MATINEE DAILY, 2:30 P. M. Monday to Saturday
NIGHT SHOWS 7 & 8:45 Sunday Matinee
Phone Home 4924 Report all Lost Articles to the Box

PROGRAM, 3 DAYS BEGINNING FEB.

American Meat Mar

"KINGS OF KEEN KUTTERS"

THREE MARKETS

Branch No. 1--Pine Ave. PUBLIC MARKET

Branch No. 2--Fou PUBLIC MARK

Branch No. 3 SEVENTH AND PINE

Both Phones

LARGEST MEAT RETAILERS IN LONG BE

610 EAST FOURTH STREET

Excelsior Auto Cycle AGENCY

Bicycle, Motorcycle, Accessories

Repairing, Oils, Service Station

L. O. HARMON, Prop.

Sea Side Studio, 225 Pike

PHOTOGRAPH WORK OF ALL KINDS AND KODAK FINISHING

Seaside Printing Co. 227 E. First Street

T & D Theatre
Richmond
Phillipson & May
$25
Ella Weston

T & D Watsonville
Sunday Mar 21st
Phillips & Wood
35.00 Ella Weston
by T.

T & D Theatre - Salinas
Thursday Nov. 27th
Phillipson & May
35-00 Ella Weston
by T

T & D Theatre
Watsonville
Sunday Nov. 30th
Phillipson and May
35.00 Ella Weston
by T

Marysville
Phillipson & May
$35-00
Ella Weston
per T
December 25-1919

No.....Date.....
Name.....
Bring this Card. Without it you will be charged $1.00 for Consultation.
J. L. BERRY, M. D.
P. O. Box 993, Bell Station,
Los Angeles, Calif.

G H I J O P S T

CLASS OF SERVICE	SYMBOL
Telegram	
Day Letter	Blue
Night Message	Nite
Night Letter	N L

If none of these three symbols appears after the check (number of words) this is a telegram. Otherwise its character is indicated by the symbol appearing after the check.

WESTERN UNION TELEGRAM

NEWCOMB CARLTON, PRESIDENT — GEORGE W. E. ATKINS, FIRST VICE-PRESIDENT

CLASS OF SERVICE	SYMBOL
Telegram	
Day Letter	Blue
Night Message	Nite
Night Letter	N L

If none of these three symbols appears after the check (number of words) this is a telegram. Otherwise its character is indicated by the symbol appearing after the check.

RECEIVED AT 107 NORTH OREGON STREET, EL PASO, TEXAS. ALWAYS OPEN

1921 MAY 19 PM 2 34

C126DA 27 COLLECT

OKLAHOMACITY OKLA 310P 19

C 123

PHILLIPSON AND MAE

CARE WU ELPASO TEX

PLAY TEXAS GRAND THEATRE DALHART TEXAS MAY TWENTIETH TWENTY FIRST SALARY SIXTY PASTIME THEATRE WILSON OKLAHOMA TWENTY FIFTH TWENTY SIXTH SALARY FIFTY SEND PHOTOS WIRE CONFIRMATION

WESTERN BOOKING AGENCY.

Form 1204

CLASS OF SERVICE	SYMBOL
Telegram	
Day Letter	Blue
Night Message	Nite
Night Letter	N L

If none of these three symbols appears after the check (number of words) this is a telegram. Otherwise its character is indicated by the symbol appearing after the check.

WESTERN UNION TELEGRAM

NEWCOMB CARLTON, PRESIDENT — GEORGE W. E. ATKINS, FIRST VICE-PRESIDENT

CLASS OF SERVICE	SYMBOL
Telegram	
Day Letter	Blue
Night Message	Nite
Night Letter	N L

If none of these three symbols appears after the check (number of words) this is a telegram. Otherwise its character is indicated by the symbol appearing after the check.

RECEIVED AT

lomomx iiCollect

Oklahoma City Okla 950AM May 21-21

Phillipson & Mae Texas Grand Theatre Dalhart

Sorry nothing definite to offer you confirm Henryetta if wanted.

Western Booking Agency

iiam

60
10
70¢

Princess S.F.
Philipson & May
3 days Sunday April 18/20
Rehearsal 11.45 a.m.
$35.00 3 days.
G.B.L.
P.M.

Phone 65382

PARKS'
Vaudeville & Booking Agency

DICK PARKS HAZELGROVE

LICENSED AGENCY

BOOKING EVERYTHING IN THE ENTERTAINING LINE

837-8-9-40-41 SAN FERNANDO BUILDING LOS ANGELES, CAL.

Date Feb. II, 1920

You Philopson and May

Are Booked for California Theatre (Santa Barbara)

Commencing Sun. Feb. 15 for four days

Billing Comedy Country Kids (Songs, Talk, Dance and Music)

Salary $60.00 for the four days

Time of Act As per orders

Music Orchestra

Rehearsal I.00 P.M.

Directions Take Sou. Pac. train at 5th and Central

REMARKS: Usual shows

Manager may cancel this engagement or any part thereof because of the inebriety, incompetency or suggestive act or word of said artiste in the aforesaid theatres.

Five per cent of the amount called for on the face of this contract or prolongation of same shall be deducted by the manager, payable to **Parks' Vaudeville and Booking Exchange** as compensation for services rendered in securing employment for said Artiste.

NOTE—We act only as agents, and will not be responsible for loss through the non-fulfillment on contracts by either party.

Upon signing this Contract send your Photos and Billing or you are subject to cancellation

(Signed) Mgr. Stauffer

(Signed) Agt. Parks

(Signed)

LUKE McLUKE SAYS

Mighty few girls can afford hand-painted hats and gowns and hand-painted shoes and stockings. But any girl can afford a hand-painted complexion.

Don't let your head get swollen. If you took 10 men who never had any grandfathers and 10 men whose ancestors came over in the Mayflower and stripped them naked and turned them into a corral for 10 days you couldn't tell the Mutts from the Thoroughbreds. And the fact is that if you tried to select the 10 Thoroughbreds you would pick out the 10 Mutts.

One reason why a man should always think twice before he speaks is because if he doesn't he is liable to tell the truth.

A Suff announces that women should get men's wages. Well, that's easy. Why don't they get married?

Some men would rather swat 1,987 flies today than take the trouble to land the first one they saw in the spring.

If a man put as much vim and vigor into boosting his own business as he does into boosting his Political Party, there wouldn't be many failures.

The Widow always Leans on the Son during the funeral of the late husband and father. But, as a rule, the Widow has to support the Son after the funeral.

This may be another knock. But we never could see how dressing up like a Hackman at a funeral ever added much to a man's Dignity.

Olympic Theatre
Santa Rosa, Cal.
T.C. Reavis, Mgr.
Act Philipson and May
Date Sun Wed 23/19
Salary $25.00
Rehrsl 11 A.M.
Train leaves 8:45 A.M. Northwestern Pacific Ferry Bldg
Best Lower Circ.

CLASS OF SERVICE	SYMBOL
Telegram	
Day Letter	Blue
Night Message	Nite
Night Letter	N L

If none of these three symbols appears after the check (number of words) this is a telegram. Otherwise its character is indicated by the symbol appearing after the check.

WESTERN UNION TELEGRAM

NEWCOMB CARLTON, PRESIDENT — GEORGE W. E. ATKINS, FIRST VICE-PRESIDENT

Form 1204

CLASS OF SERVICE	SYMBOL
Telegram	
Day Letter	Blue
Night Message	Nite
Night Letter	N L

If none of these three symbols appears after the check (number of words) this is a telegram. Otherwise its character is indicated by the symbol appearing after the check.

RECEIVED AT

Bellecenter O 22 1921

Mae Phillipson Clio

Join monday at Lakeview Ohio salary thirty per

Ed F Weise

one to Lucien + one to Lois.
I am anxious to see you
& wish you could come +
act — If you + Claude will
join the same as last year
and can join within a week
— a short time — please write.
I think all concerned had better
forget their little differences
Let us keep cool
Yours with love
Grace

TELEPHONES
DOUGLAS 5702 / 3984
CABLE ADDRESS
"BERTLEVE"

BERT LEVEY CIRCUIT
— OF —
VAUDEVILLE THEATRES
ALCAZAR THEATRE BUILDING

LONDON
NEW YORK
CHICAGO
SEATTLE
LOS ANGELES
DENVER
AUSTRALIA

SAN FRANCISCO Jan 10/20

Mr. C. W. Nelson.
Woods Theatre Bldg. Chicago. Ill.

Dear Mr Nelson.

I am writing you through Mr. O. L. Goodhue a very personal friend of mine recomending to you Phillipson & Mal. Versatile Comedy Novelty and musical Duo. They have just completed our time and are on their way East. whatever bookings you can arrange for them will be appreciated

Okay

Very Truly.

Bert Levey Circuit
Per Mel Levey.

CABLE ADDRESS
"BERTLEVE"

VAUDEVILLE THEATRES
ALCAZAR THEATRE BUILDING

LOS ANGELES
DENVER
AUSTRALIA

SAN FRANCISCO Jan 10/20

Mr Chas Jacobs. 931 - 16th St.
Denver. Colo.

Dear Mr Jacobs.

This letter will recomend Phillipson & Mal. Versatile Comedy and Musical Novelty act. They are just completing our time. whatever bookings you can arrange for them in your terratory on their way East. will be appreciated

Okay.

Very Truly.

Bert Levey Circuit
Per Mel Levey.

CABLE ADDRESS
"BERTLEVE"

VAUDEVILLE THEATRES
ALCAZAR THEATRE BUILDING

LOS ANGELES
DENVER
AUSTRALIA

SAN FRANCISCO Jan 10/20

Mr Bert Christy.
501 Boyd Bldg. Salt Lake City. Utah.

Dear Mr Christy

This letter will recomend Phillipson and Mal Versatile Musical Comedy Duo.
They have worked all of our time and desire to work what time you can offer them in your terratory on their way East. Whatever you can do for them will be appreciated - Okay

Very Truly.

Bert Levey Circuit
Per Mel Levey

O
P
S
T

BERT LEVEY CIRCUIT

CONTINUED: PAGE NO.

K. B. Medicine Co. Show.
office Pa Merced Sts Newman - Calif

Phillipson & Mae -
2 or more weeks com ~~Monday~~ Sunday.
July 20/19.
Salary $50.00 weekly.

Dr E. N. A. Kratzer -
Per McLeavey -

CLASS OF SERVICE	SYMBOL
Day Message	
Day Letter	Blue
Night Message	Nite
Night Letter	N L

If none of these three symbols appears after the check (number of words) this is a day message. Otherwise its character is indicated by the symbol appearing after the check.

WESTERN UNION TELEGRAM

NEWCOMB CARLTON, PRESIDENT — GEORGE W. E. ATKINS, FIRST VICE-PRESIDENT

CLASS OF SERVICE	SYMBOL
Day Message	
Day Letter	Blue
Night Message	Nite
Night Letter	N L

If none of these three symbols appears after the check (number of words) this is a day message. Otherwise its character is indicated by the symbol appearing after the check.

RECEIVED AT 701 MAIN STREET, FT. WORTH, TEXAS ALWAYS OPEN

1921 JUN 10 PM 10 24

A973 DA 44 NL

SANBERNARDINO CALIF 10

MAE PHILLIPSON 991
CARE DOC HOLLAND 1010 1/2 MAIN ST FTWORTH TEX

YOUR LETTER RECEIVED WILL OPEN ORANGE CAL JUNE 20 YOU ARE WELCOME TO JOIN THEN IMPOSSIBLE TO GRANT YOUR DEMAND IF YOU WILL JOIN WIRE AT OUR EXPENSE SEND NIGHTLETTER AT ONCE SO WE GET IT SUNDAY MORNING WILL LEAVE HERE MONDAY MORNING

GRACE K KRATZER.

CLASS OF SERVICE	SYMBOL
Day Message	
Day Letter	Blue
Night Message	Nite
Night Letter	N L

If none of these three symbols appears after the check (number of words) this is a day message. Otherwise its character is indicated by the symbol appearing after the check.

WESTERN UNION TELEGRAM

NEWCOMB CARLTON, PRESIDENT — GEORGE W. E. ATKINS, FIRST VICE-PRESIDENT

CLASS OF SERVICE	SYMBOL
Day Message	
Day Letter	Blue
Night Message	Nite
Night Letter	N L

If none of these three symbols appears after the check (number of words) this is a day message. Otherwise its character is indicated by the symbol appearing after the check.

RECEIVED AT 701 MAIN STREET, FT. WORTH, TEXAS ALWAYS OPEN

1921 JUN 25 PM 4 26

C15DA 10

SANANGELO TEX 349P 25

PHILLIPSON AND MAE 608

PARK HOTEL FTWORTH TEX

WIRE QUICK HOW MUCH MONEY NEEDED TO JOIN HERE MONDAY

E M GARDINER.

CLASS OF SERVICE	SYMBOL
Day Message	
Day Letter	Blue
Night Message	Nite
Night Letter	N L

If none of these three symbols appears after the check (number of words) this is a day message. Otherwise its character is indicated by the symbol appearing after the check.

WESTERN UNION TELEGRAM

NEWCOMB CARLTON, PRESIDENT — GEORGE W. E. ATKINS, FIRST VICE-PRESIDENT

CLASS OF SERVICE	SYMBOL
Day Message	
Day Letter	Blue
Night Message	Nite
Night Letter	N L

If none of these three symbols appears after the check (number of words) this is a day message. Otherwise its character is indicated by the symbol appearing after the check.

RECEIVED AT 701 MAIN STREET, FT. WORTH, TEXAS ALWAYS OPEN

1921 JUN 25 AM 11 50

A313DA 11

UNIONCITY IND 1010A 25

PHILLIPSON AND MAL 267

CARE GENERAL DELIVERY FTWORTH TEX

JOIN AT ONCE WIRE FARE NO WAY TO TICKET FROM HERE

ED F WEISE.

Form 1204

CLASS OF SERVICE	SYMBOL
Telegram	
Day Letter	Blue
Night Message	Nite
Night Letter	N L

If none of these three symbols appears after the check (number of words) this is a telegram. Otherwise its character is indicated by the symbol appearing after the check.

WESTERN UNION TELEGRAM

NEWCOMB CARLTON, PRESIDENT — GEORGE W. E. ATKINS, FIRST VICE-PRESIDENT

Form 1204

CLASS OF SERVICE	SYMBOL
Telegram	
Day Letter	Blue
Night Message	Nite
Night Letter	N L

If none of these three symbols appears after the check (number of words) this is a telegram. Otherwise its character is indicated by the symbol appearing after the check.

RECEIVED AT 71 WEST MAIN STREET, BATTLE CREEK, MICH., TELEPHONES BELL 4321-2-3 CITIZENS 4424

174DE R 39 NL

STITZER WIS JUNE 2 1922

PHILLIPSON AND MAY 19

CARE SHARPSTEENS SHOW MARSHALL AND ELM STS BATTLECREEK MICH

SALARY EIGHTY WITH THE USE OF CAR AND TRUCK WHERE WILL WE SEND MONEY WHEN CAN YOU JOIN DEPENDING ON YOUR ANSWER LIVINGSTON WISCONSIN WEEK JUNE FIFTH SIXTY FIVE IF YOU DONT WANT US USE CAR AND TRUCK

F LEMOIND

603P

Form 1204

CLASS OF SERVICE	SYMBOL
Telegram	
Day Letter	Blue
Night Message	Nite
Night Letter	N L

If none of these three symbols appears after the check (number of words) this is a telegram. Otherwise its character is indicated by the symbol appearing after the check.

WESTERN UNION TELEGRAM

NEWCOMB CARLTON, PRESIDENT — GEORGE W. E. ATKINS, FIRST VICE-PRESIDENT

RECEIVED AT 71 WEST MAIN STREET, BATTLE CREEK, MICH., TELEPHONES BELL 4321-2-3 CITIZENS 4424

135DE N 8

LIVINGSTON WIS 215P JUN 5 1922

PHILLIPSON AND MAE

160 CARE SHARPSTEIN SHOW MARSHALL AND ELM ST BATTLECREEK MI

CALL CENTRAL NATIONAL BANK FOR MONEY JOIN HERE

FRANK LEMAND

232P

CENTRAL TIME