My address is Bernard Barton X
Woodbridge
Suffolk

Barton Bernard
Quaker Poet
English
1784 – 1849

Private

Autograph of
Bernard Barton
the Quaker Poet
addressed to my father who had
favorably reviewed his Poems in the
British Review
of wch he was Editor

12251

P.S. The Brit. Rev's [illegible] and encouraging notice of my [illegible] induced me to hope it will be not unacceptable to the Editor to find that Baldwin [illegible] to have more than [illegible] printed 3rd edition of it

Woodbridge 8/2 [illegible] 1822

To the Editor of
The British Review
Respd Friend

[illegible]
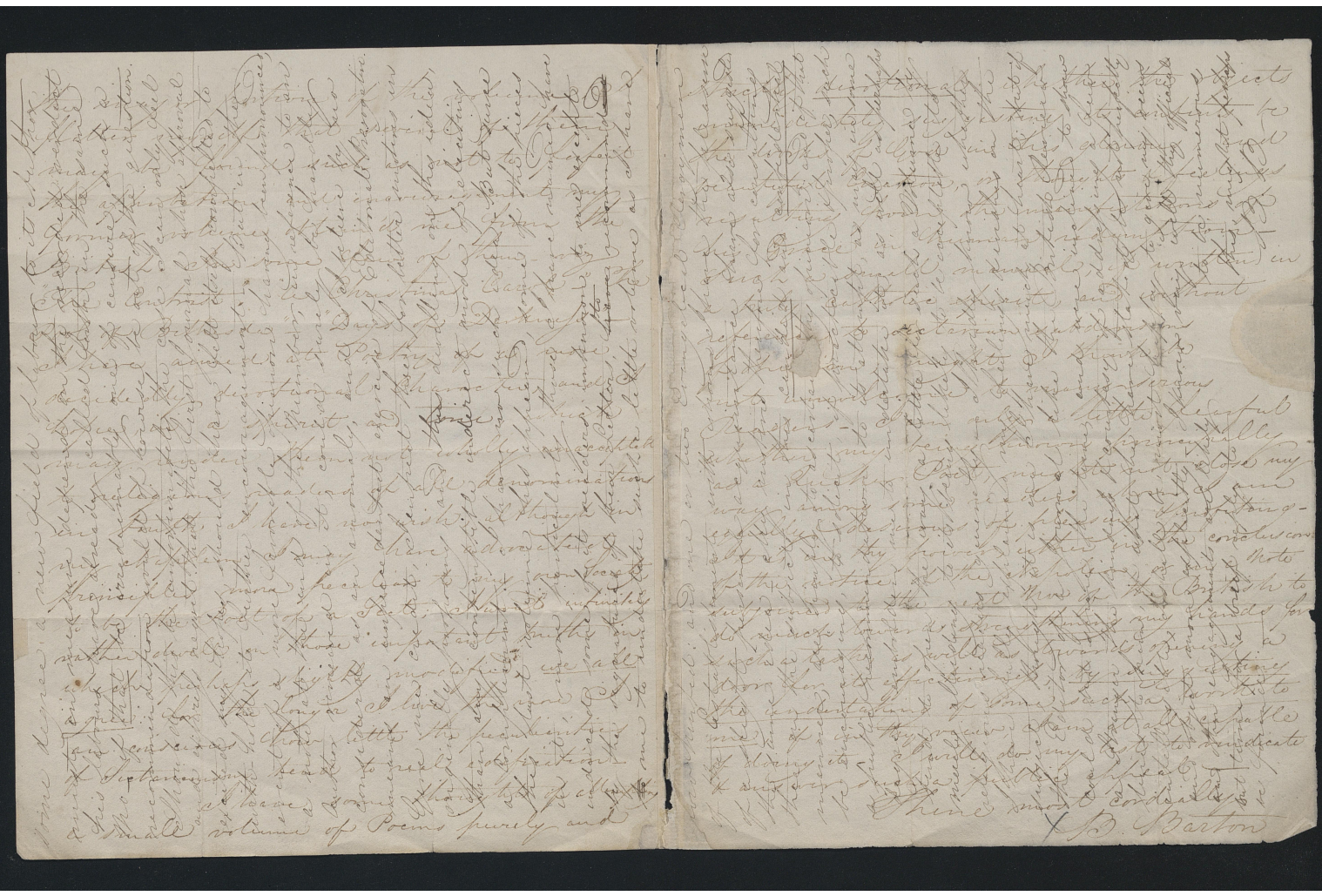
401