

# The Wildcat TIP-OFF

OFFICIAL PROGRAM — 25 CENTS

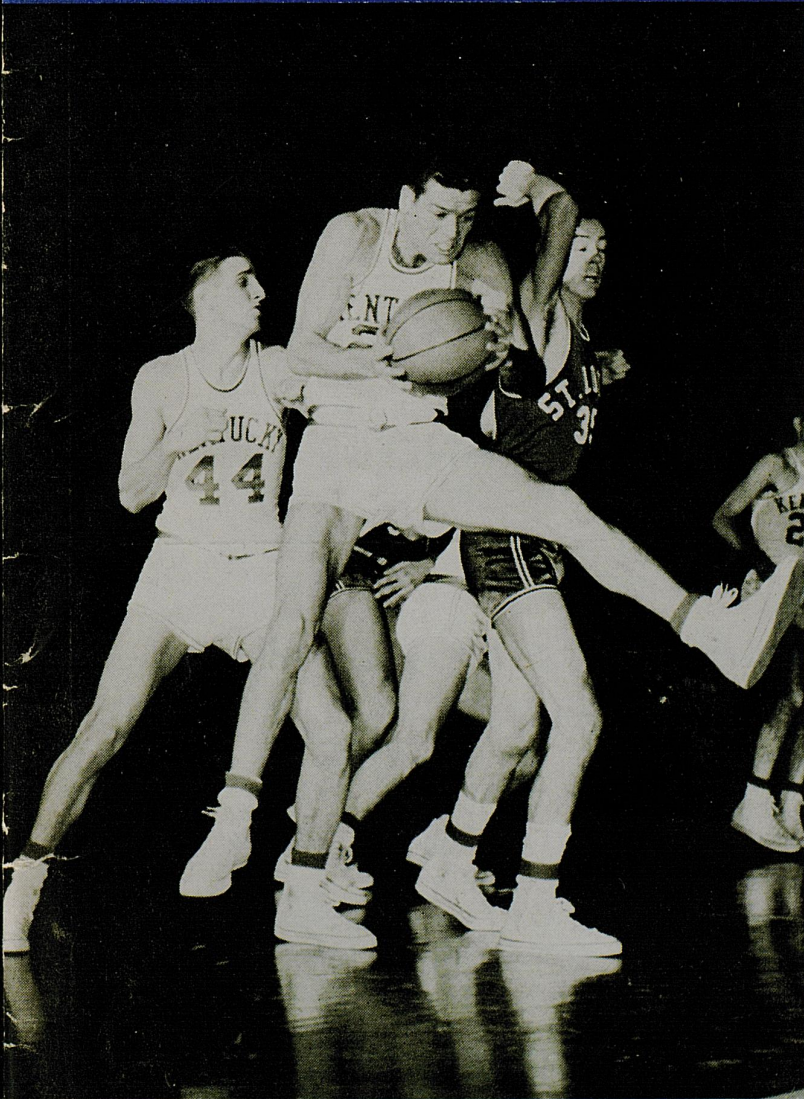

## Kentucky

VS.

## Navy

MEMORIAL COLISEUM

DECEMBER 29 • 1958

# We're Rootin' for you Kentucky Wildcats!

*Begley's*

**The Begley Drug Company  
Three Stores In Lexington:**

- ★ 1198 NORTH LIMESTONE
- ★ 878 EAST HIGH STREET
- ★ 404 SOUTHLAND DRIVE

**SERVING  
THE BEST IN DRUG STORE NEEDS**

---

**We Also Serve Central and Eastern Kentucky  
With Stores In:**

LONDON  
RICHMOND  
SOMERSET  
MT. STERLING  
DANVILLE  
SHELBYVILLE

CORBIN  
STANFORD  
IRVINE  
McKEE  
CYNTHIANA  
WINCHESTER

**Reliable Drug Service Since 1921  
"You're Always Welcome At Begley's"**

Try  
Parkette's  
Famous  
"Poor Boy"

"Before  
And After  
The Game  
Or Show,  
The Parkette's  
The Place  
To Go"



19 OTHER  
DELICIOUS  
SANDWICHES !

CHICKEN OR  
JUMBO SHRIMP !  
IN THE BOX

GIANT  
MILK  
SHAKES !

Curb Service — Rain or Shine  
**Parkette Drive In**

No. 1 — Northeast Beltline . . . On Bypass 25 — Phone 4-8723

No. 2 — Off Beltline Georgetown Rd. U.S. 25 — Phone 2-8617

— Also Be Sure to Patronize —

**THE COLONEL'S RESTAURANT**

★ Home-cooked Food

Main at Midland

★ Dining Room Service

---

# Purcell's

---

326-330 WEST MAIN STREET  
LEXINGTON, KENTUCKY

The family shopping store, considers it a great privilege to serve you and the community, and to be able to bring the finest merchandise that can be found to Central Kentucky for your convenient shopping pleasure.

. . . Since 1887 Lexington's Leading Department Store

---

---

The  
"Wildcat"

*Styled by*

**WINTHROP**

**\$10<sup>95</sup>**

- Dirty Buck—Tan Calf Saddle—Red Rubber Sole
- Grey Buck—Black Calf Saddle—Black Rubber Sole
- White Calf—Black Calf Saddle—Black Rubber Sole



**SIZES 6½ TO 12**

**SHOE SALON — MAIN FLOOR**

# The Wildcat Tipoff

Official Kentucky Basketball Program

Published by U.K. Athletics Association

B. A. SHIVELY, Athletic Director

KEN KUHN, Sports Publicity Director

NEXT HOME GAME

## GEORGIA TECH

Saturday, January 3 — 8:00 p.m.

TICKETS — \$2.50 AND \$1.50

Memorial Coliseum Ticket Office Hours: 9 a.m. to 4 p.m.

COVER—Sid Cohen, a very determined young man on a basketball floor, displays some of the form that has made him one of the brightest lights in Kentucky's early-season drive to national honors. Here Sid grabs off a missed shot in the nationally televised St. Louis game. Standing by to assist is UK's Billy Ray Lickert (44).

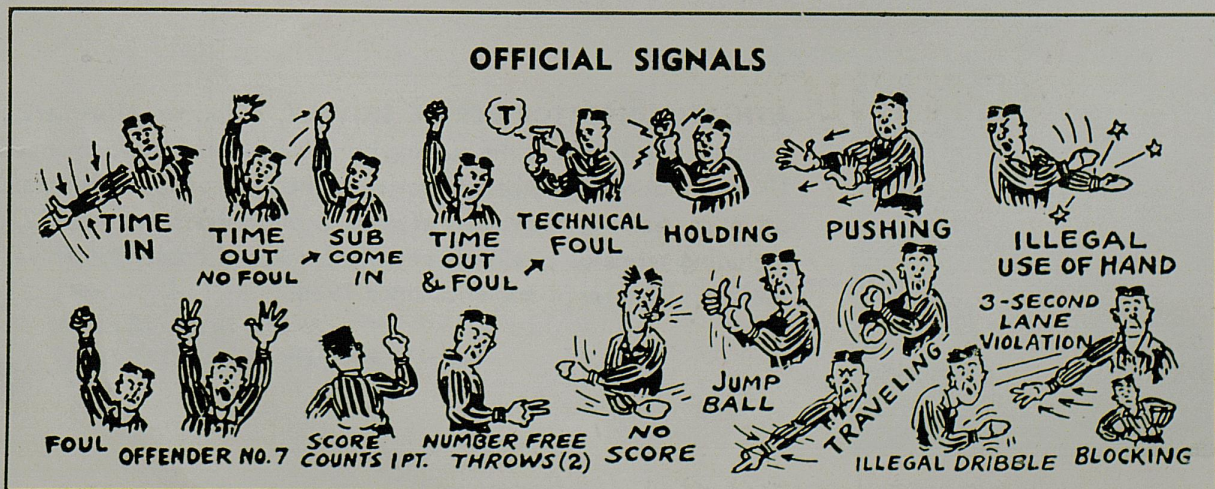

## Backing the Wildcats—



**GOVERNOR A. B. CHANDLER**, long-time friend of education throughout the Commonwealth and supporter of the University of Kentucky, is widely known and highly respected on both state and national levels. Perhaps he is best known to the sports-loving public, however, as the former Commissioner of Baseball. He is an enthusiastic sports fan and has been attending Wildcat athletic events for nearly 40 years.



**PRESIDENT FRANK DICKEY**, who became the University of Kentucky's seventh chief executive in 1956, is an outstanding educator and avid follower of UK sports. With an interest dating back to days as a director of intramurals for a junior high school, Dr. Dickey strongly favors the continuance of University athletics on their present high level and in balance with the institution's academic program.



**ATHLETIC DIRECTOR BERNIE SHIVELY**, a former All-America footballer at Illinois, is the guiding hand behind the development of UK as a nationally-respected power in the field of inter-collegiate athletics. Serving in a variety of posts at the University since 1927, including terms as coach of football, track and baseball, "Shive" has been Director of Athletics since 1938.

**ONE STOP SHOPPING**

*With*

*A Lunch Counter and*

*Large Restaurant*

**McCRORY'S**

**5 - 10 - 25c**

**STORE**

**Phoenix Hotel Building**

**Downtown Lexington**

## Dixie Bell Dairy Company

**"Quality Dairy Products**

**For Over a**

**Quarter Century"**



**315 North Limestone Street**

**LEXINGTON, KY.**

## *The Lafayette Hotel*

Extends a cordial welcome and an invitation to the basketball fans to meet with us after the games. Renew old friendships, greet new friends, and enjoy the spirit of good fellowship that abounds.

**LEXINGTON TRANSIT CORP.**

*Avoid "Parking Temper"*

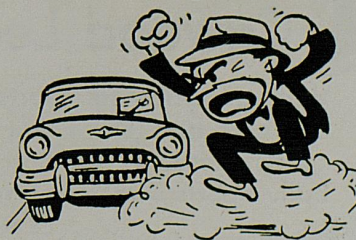

**RIDE THE BUS  
TO THE GAME**

**Charters For All Occasions**



**Phone**

**3-0334**

**BASKETBALL'S  
OUTSTANDING GAMES  
are on  
WHAS 840 RADIO**

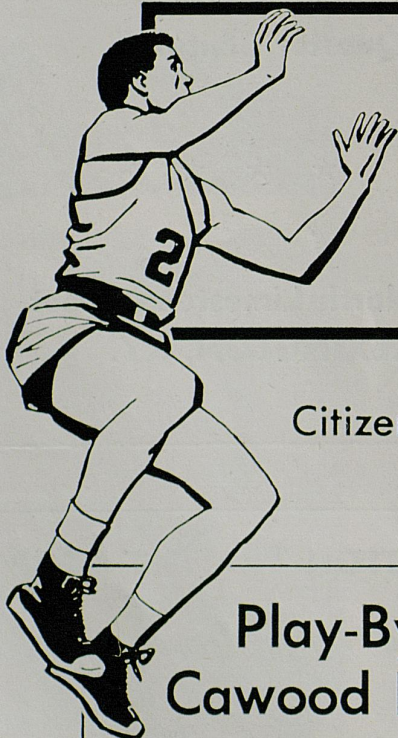
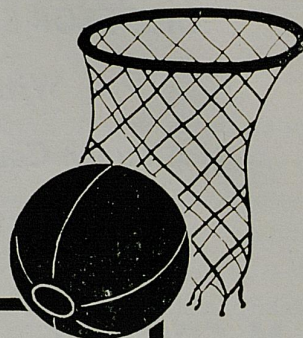

Every Game of the  
**University of Kentucky**  
and the  
**University of Louisville**

Presented By  
Citizens Fidelity Bank and Trust Company,  
Gulf Oil Corporation  
and your nearby Gulf Dealer

**Play-By-Play Descriptions by  
Cawood Ledford and Dave Martin**

With a combined sportscasting experience of nearly twenty years, Cawood and Dave are full-time sports reporters, conducting daily sports shows in addition to describing basketball, football, and baseball. Sports Director of WHAS, Cawood Ledford also calls horseracing.



Cawood

**TUNE TO**

"Basketball Warm-up"—A pre-game ten-minute fact session of team records, shooting averages, and info on outstanding players, sponsored by Southern Bell Telephone and Telegraph Company.



Dave

**"H. A. S." has the Best in Sports  
Coverage Every Season of Every Year**

5:15 P.M. Daily—"Kentuckiana Sports"; 10:15 P.M. Nightly—"Report on Sports"



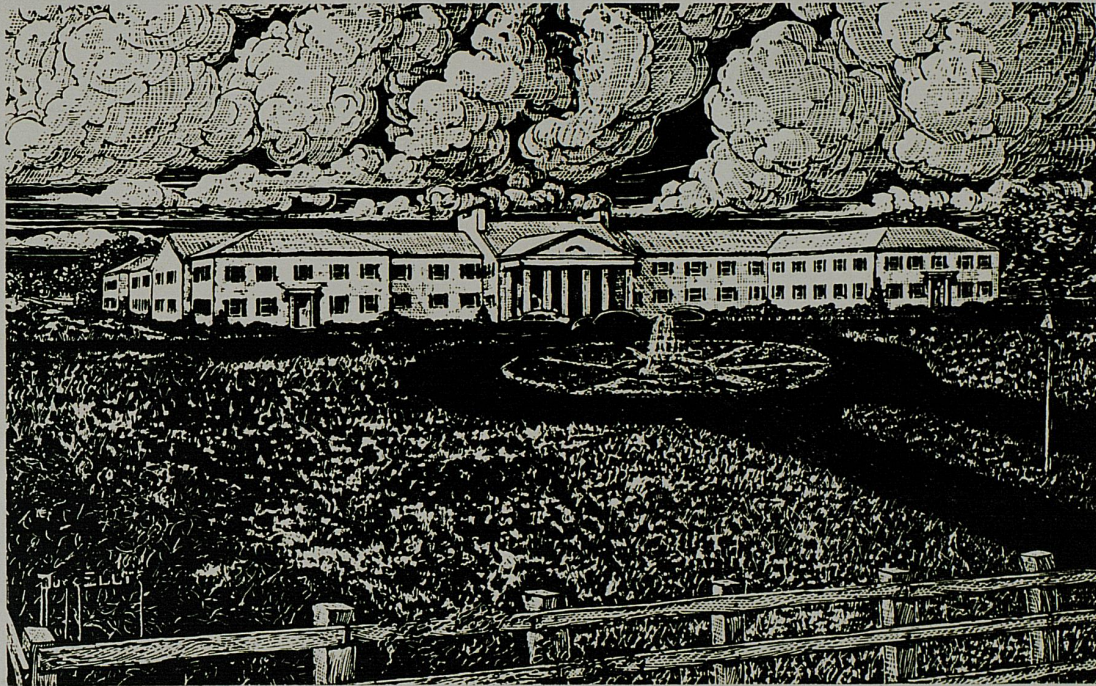

*Campbell House Hotel*

Free Parking  
Air Conditioned

U. S. 68  
Swimming Pool

Golf

## KENTUCKY BASKETBALL SCHEDULE AND RESULTS — 1958-59

1958	UK	Opp.	1959	
Dec. 1 — Florida State (H) .....	91	68	Jan. 3 — Ga. Tech .....	Home
Dec. 6 — Temple (A) .....	76	71	Jan. 6 — Vanderbilt .....	Away
Dec. 8 — Duke (A) .....	78	64	Jan. 10 — L.S.U. ....	Away
Dec. 11 — S.M.U. (H) .....	72	60	Jan. 12 — Tulane .....	Away
Dec. 13 — St. Louis (H) .....	76	57	Jan. 17 — Tennessee .....	Home
Dec. 15 — Maryland (H) .....	58	56	Jan. 26 — Ga. Tech .....	Away
			Jan. 29 — Georgia .....	Home
			Jan. 31 — Florida .....	Home
			Feb. 7 — Mississippi .....	Away
U.K. Invitational Tournament			Feb. 9 — Mississippi State .....	Away
Dec. 19 — Ohio State .....	95	76	Feb. 14 — Notre Dame .....	Chicago
Dec. 20 — West Virginia .....	97	91	Feb. 18 — Vanderbilt .....	Home
			Feb. 21 — Auburn .....	Home
Dec. 29 — Navy .....			Feb. 23 — Alabama .....	Home
Dec. 30 — Illinois .....			Feb. 28 — Tennessee .....	Away

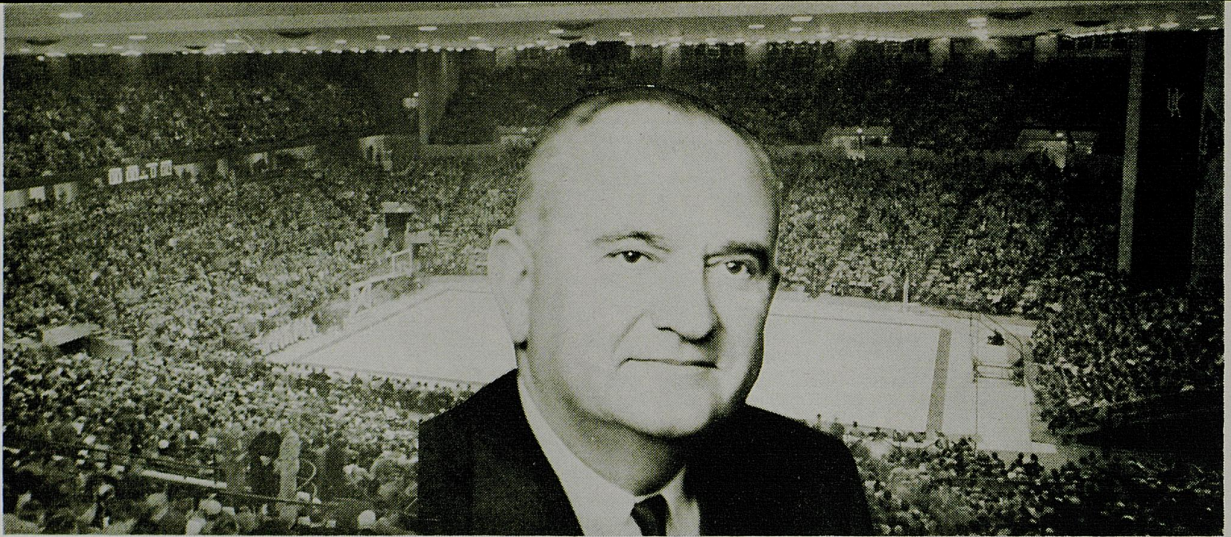

**ADOLPH FREDERICK RUPP**—For nearly three decades, the sports world has watched an amazing record being forged with near perfection out of meager raw material by a colorful figure in the Bluegrass country of Kentucky known familiarly to hundreds of thousands as the "Man in the Brown Suit."

He is Adolph Rupp of Kentucky and when the sport of basketball is mentioned today, a direct chain of thought brings out the name of this maker of champions who holds undisputed rank as the "Nation's Winningest Basketball Coach." The name of Rupp, feared and respected in opponents' hearts and beloved by the millions who have witnessed the remarkable success of his Wildcat cage teams, has become synonymous with the game of basketball.

Such unprecedented recognition for the fabulous mentor is only natural since his success in the past 28 years as head man of the fabled Kentucky cage thoroughbreds has been nothing short of phenomenal. It would take a book longer than his own technical bestseller, "Championship Basketball," to recite the record completely. Briefly, however, that record includes:

- An amazing 584 victories out of 687 starts against many of the nation's top twenty basketball powers of the past quarter-century for an unmatched winning average of better than 85 percent.
- An unparalleled honor roll of four NCAA Tournament national championships, including last season's surprise triumph by the "Fiddlin' Five."
- Nineteen Southeastern Conference titles since the league was organized in 1933.
- A National Invitational Tournament championship in 1946 that makes Rupp the only mentor to guide a team to four national

tourney titles in six years.

- Olympic Trials collegiate bracket laurels in 1948.
- A nominal world's championship as co-coach of the successful USA entry in the 1948 Olympic Games, which included members of the NCAA champion Kentucky team.
- Four Sugar Bowl Tournament championships.
- Three titles from the first five U.K. Invitational Tournaments featuring the cream of national cage powers.
- Development of more All-Americans (20) and more material for the pro ranks (17) than any other tutor.
- Election to the Helms Athletic Foundation College Basketball Hall of fame in 1946 and selection as national "Coach of the Year" in 1950.
- Recipient of first plaque of appreciation awarded by Sugar Bowl committee (1951) and twice made honorary citizen City of New Orleans.
- Election to Kentucky Hall of Fame (1945) and as outstanding citizen of Lexington (1949).

Tournament invitations in pre-Rupp years were almost unheard of—Kentucky played in only seven sectional eliminations. In contrast, the Rupp-led Wildcats have the distinction of not only playing in more tournaments of all types than any other team but also hold the record for most appearances (10), most games won (20) and most championships (4) in NCAA Tournament play. All told, his Bluegrass five has achieved the unequalled feat of 128 victories against only 33 defeats covering action in 30 national classics plus 29 conference meets and the '48 Olympics.

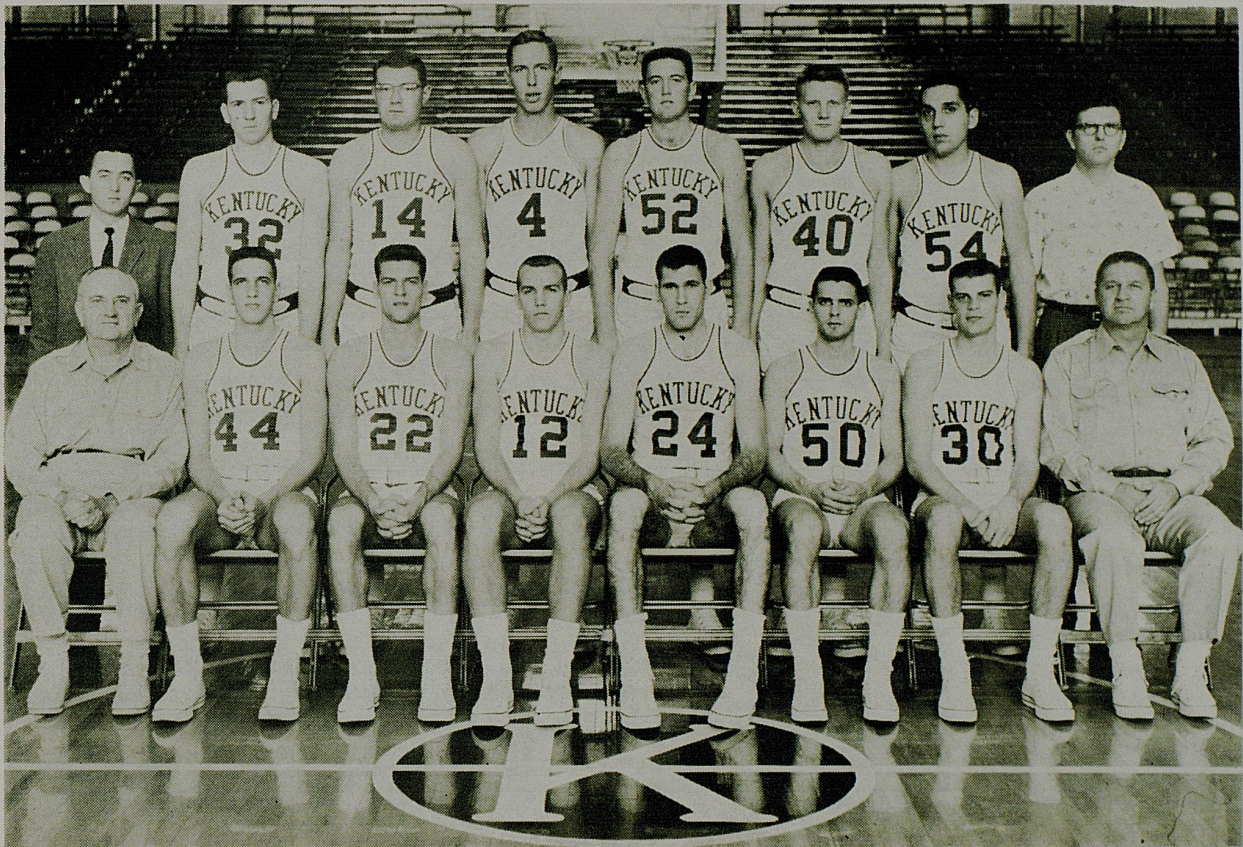

SUCCESSORS TO CHAMPIONS—University of Kentucky's entry in 1958-59 cage sweepstakes as successors to the National Championship Wildcats of last season includes (front row) Coach Adolph Rupp, Bill Lickert, Sid Cohen, Al Robinson, Johnny Cox, Dick Parsons, Bennie Coffman, Asst. Coach Harry Lancaster and back row) Student Manager Jay Atkerson, Bobby Slusher, Phil Johnson, Ned Jennings, Don Mills, Carroll Burchett, Howard Dardeen and Trainer Sam Pressman. Not present when the picture was taken was Lowell Hughes who will join the team after the football season.

## UNIVERSITY OF KENTUCKY ROSTER

No.	Name	Pos.	Class	Ltrs.	Age	Ht.	Wt.	Hometown
4	Ned Jennings (c)		Soph.	N	20	6'8"	200	Carlisle, Ky.
10	Lowell Hughes (g)		Jr.	1	19	6'	175	Prestonsburg, Ky.
12	Al Robinson (g)		Soph.	N	20	6'1"	185	Lexington, Ky.
14	Phil Johnson (f-c)		Sr.	2	22	6'5"	190	Lexington, Ky.
22	Sid Cohen (g)		Jr.	0	24	6'1"	175	Brooklyn, N. Y.
24	Johnny Cox (f)		Sr.	2	21	6'4"	180	Hazard, Ky.
30	Benny Coffman (g)		Jr.	0	21	6'	173	Huntington, W. Va.
32	Bobby Slusher (f)		Soph.	N	19	6'4"	190	Four Mile, Ky.
40	*Carroll Burchett (f-c)		Soph.	N	20	6'4"	190	Fuget, Ky.
44	Bill Lickert (g)		Soph.	N	19	6'3"	185	Lexington, Ky.
50	Dick Parsons (g)		Soph.	N	20	5'10"	155	Yancey, Ky.
52	Don Mills (c-f)		Jr.	1	19	6'6"	185	Berea, Ky.
54	Howard Dardeen (f)		Soph.	N	19	6'4"	190	Terre Haute, Ind.

\* Not eligible until second semester.

COACH—Adolph Rupp (28 years—Won 584, Lost 103—85%)

ASSISTANT COACH—Harry Lancaster

STUDENT MANAGER—Jay Atkerson



## *The Phoenix Hotel*

*"Lexington's Largest and Finest"*

**2** RESTAURANTS  
COCKTAIL LOUNGES

*"Where Friends Delight To Meet"*

### NAVY

#### General Information

CONFERENCE—Independent  
LOCATION—Annapolis, Md.  
COLORS—Blue and Gold  
ATH. DIR.—Capt. Slade Cutter  
NICKNAME—Middies  
PUBLICIST—John Cox

COACH—Ben Carnevale (14 yrs.—W 215, L 97)

1957-58 Record—Won 10, Lost 10

Series Record against UK—Won 1, Lost 0

OUTLOOK—If any convincing were needed that the Middies can be troublesome, a bit of record checking in connection with their 10-10 season reveals the crew laid a 30-point licking on Manhattan—the club that later knocked West Virginia out of the NCAA Tournament. Coach Carnevale freely predicts improvement on the strength of a fine bunch of holdovers. Will lack height, but not scoring ability.

## ***THE BEST IN BASKETBALL***

### College Basketball

The nation's top collegiate basketball games of the week. See all of the country's outstanding teams playing live from the courts of action.

**SATURDAYS AT 3:00 P.M.**

### NBA Pro Basketball

Exciting, thrilling professional basketball at its best when the country's finest players, including many former Wildcats, match skill in the big games each week.

**SUNDAYS AT 2:30 P.M.**

### BASKETBALL

WITH

# RUPP

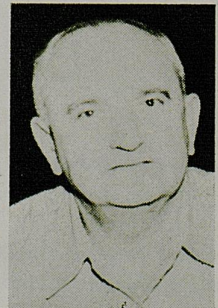

**COACH ADOLPH RUPP**

in a 30 minute program high-lighting weekly play of the National Champion Wildcats. Program includes parts from actual game film with Rupp's comments.

**WED. NIGHTS - 8:30**

**ON WLEX-TV CHANNEL 18 NBC-ABC**

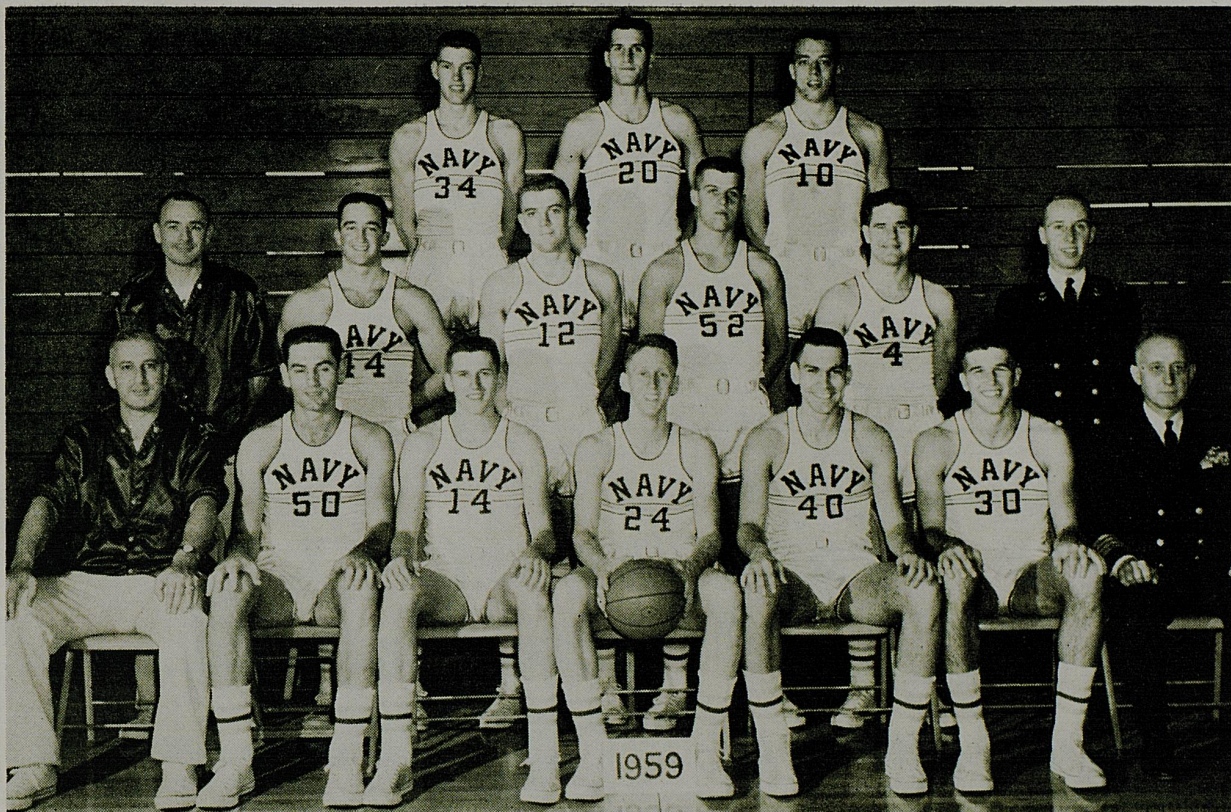

FIRST ROW (left to right)—Head Coach Ben Carnevale, John Mascali, Henry Egan, Team Captain Dick Johnson, Jim Bower, Dick Brown, and Captain John Schmidt, Officer-in-Charge. SECOND ROW—Joe Duff, Assistant Coach, Frank Delano, Bill Inderlied, Gary Bagnard, Ronald Doyle and Mike Fitzgerald, Team Manager. LAST ROW—Dick Macke, Walt Land, and Jay Metzler.

## NAVY ROSTER

No.	Name	Pos.	Class	Age	Ht.	Wt.	Hometown
3	Thomas J. White (g)		Soph.	19	5'10"	145	Sea Girt, N. J.
4	*Ronald J. Doyle (g)		Sr.	21	5'10"	152	Cranford, N. J.
5	*Jay C. Metzler (c)		Jr.	21	6'6"	225	Mount Joy, Pa.
11	Gary C. Bagnard (f)		Jr.	20	6'1"	160	Lakewood, Cal.
12	Walter R. Land (c)		Jr.	21	6'6"	210	El Reno, Okla.
14	*Henry P. Egan, Jr. (f)		Jr.	21	6'2"	165	Flushing, N. Y.
15	*John H. Mascali (f-c)		Sr.	22	6'4"	190	Allentown, Pa.
21	*James W. Bower (f)		Jr.	21	6'2"	180	Chester, Pa.
25	*Richard W. Johnson (f)		Sr.	21	6'1"	163	Austin, Tex.
34	Richard C. Macke (c)		Jr.	21	6'5"	190	Kirkland, Ill.
35	*Richard L. Brown, Jr., (g)		Jr.	21	6'3"	190	Silver Spring, Md.
41	William T. Inderlied, III (g)		Jr.	20	6'	166	Wilmington, Del.
44	Francis X. Delano (g)		Jr.	21	5'11"	170	Narberth, Pa.

\* Returning Lettermen.

COACH—Ben Carnevale (14 Years—Won 215—Lost 97)

ASSISTANT COACH—Joe Duff

STUDENT MANAGER—Mike Fitzgerald

CAPTAIN—Richard Johnson (25)

"House of Distinctive Jewels, Lexington and Central Kentucky's  
Leading Jewelers and Silversmiths for 76 Years"



**Victor Bogaert**  
INCORPORATED  
Diamond Importers  
Manufacturing Jewelers



Enjoy Your Lexington Visit At The  
**Ranch Motel**

EASTERN CITY LIMITS — U. S. 60

1133 Winchester Road

Phone 2-0777

Lexington, Kentucky

ROBERT LUTES—OWNER

WILLARD TRAYNER, MGR.

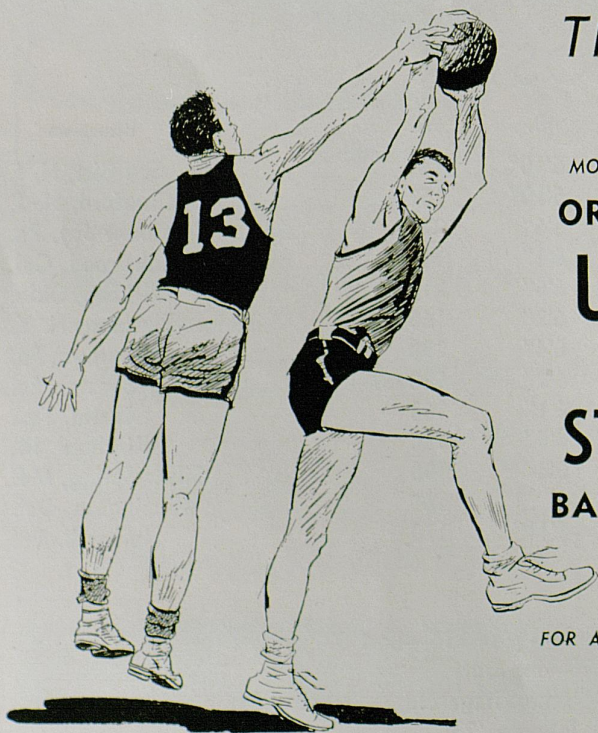

The All New  
**WVLK**

MORE KENTUCKY COVERAGE THAN ANY OTHER STATION  
ORIGINATING STATION FOR ALL

**U. K. BASKETBALL**

ON THE  
**STANDARD OIL**  
BASKETBALL NETWORK

**DIAL 590**

FOR A NEW ADVENTURE IN SPARKLING RADIO

**WVLK**



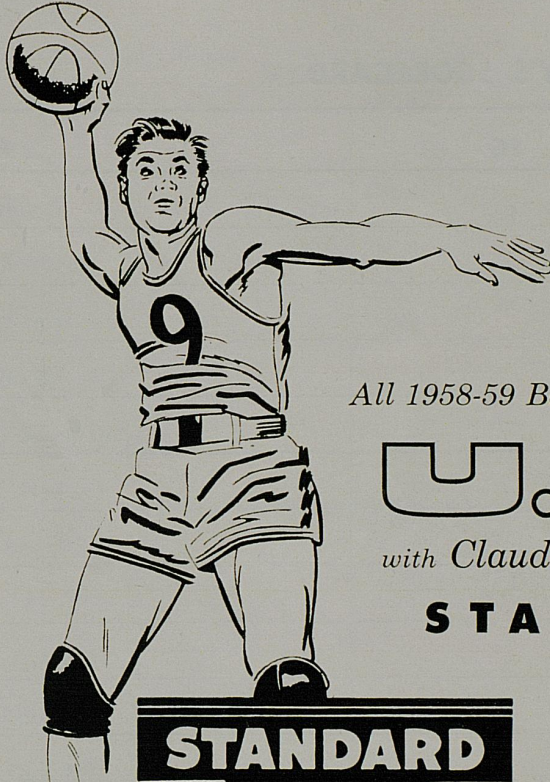

All 1958-59 Basketball Games of

**U. OF K.**

with Claude Sullivan brought to you on the

**STANDARD OIL  
NETWORK**

**WCTT**  
CORBIN

**WFKY**  
FRANKFORT

**WHOP**  
HOPKINSVILLE

**STANDARD  
OIL**

**WVLK**  
LEXINGTON

**WAVE**  
LOUISVILLE

**WPAD**  
PADUCAH

**WPKE**  
PIKEVILLE

**WOMI**  
OWENSBORO

## CROPPER'S

**60  
MINUTE CLEANING**

**SAME DAY LAUNDRY**  
*Plenty of Parking Space*

**606 SO. BROADWAY**  
**PHONE 4-4454**

**SUB STATIONS**  
**142 N. LIME — 529 S. LIME**

**PHONE 5-5187**

### *Sportsmanship Is Everybody's Job*

The visiting team and the officials tonight are our guests and we as host desire that these visitors shall leave our campus fully inspired with the desire to return, and fully impressed that we have rendered a genuine spirit of true southern hospitality. In order to accomplish this objective it is recommended that we all strive to:

- Make our guests feel at home and wish to return.
- Keep in mind that your team plays away from home and desires good treatment.
- The officials assigned here are gentlemen of good character and standing in their community. Respect their opinions and decisions. They have been given thorough and competent training and have had more experience through the years. Basketball officiating is considered the most difficult of all arbitering.
- All teams have been well coached and have practiced diligently. Each is entitled to reflect this training and to show that their success is not luck nor a gift from the officials. Give credit and recognize ability when due.
- Booring is a sign of a poor sport. It is the source of all poor conduct and lack of good manners. Eliminate it.

The impression your visitors gain depends on you. Let's prove that we can be courteous and hospitable.

### NAVY'S SCORECARD

MIDSHIPMEN	FG	FT	PF	TP
21 Bower, James W. (f)				
25 Johnson, Richard W. (f)				
5 Metzler, Jay C. (c)				
4 Doyle, Ronald J. (g)				
35 Brown, Richard L., Jr. (g)				
3 White, Thomas J. (g)				
11 Bagnard, Gary C. (f)				
12 Land, Walter R. (c)				
14 Egan, Henry P., Jr. (f)				
15 Mascali, John H. (f-c)				
34 Macke, Richard C. (c)				
41 Inderlied, William T., III (g)				
44 Delano, Francis X. (g)				
<b>TOTALS</b>				

(Complete Roster on Page 13)

OFFICIALS — CLAUDE TANKS



A-PLUS . . . GUARANT

OR YOUR

For fast cold-weather starts . . . plus instant acceleration and ways rely on A-Plus gasoline. Yes, A-Plus gasoline is so good that power and better performance with your first tankful **OR YOUR**

See your Ashland or Aetna Oil dealer for complete details on

*FILL-UP WHERE YOU SEE THESE*





SERVING LEXINGTON OVER 40 YEARS



QUALITY  
SHOES  
for  
Men • Women  
Children

*Baynham's*  
*shoes of distinction*



**FREEMAN'S**

The way you look is important . . .  
right down to your shoes!  
Be sure you're there . . . in the right pair!

**Most Styles — \$12.95 to \$19.95**

LOUISVILLE • PADUCAH • NASHVILLE • CINCINNATI

**WBLG  
Radio**

"Lexington's  
QUALITY  
Station"

**DIAL 1300**

Blue Grass  
Airmotive, Inc.



PHONE 4-5234

Blue Grass Field

Lexington, Ky.

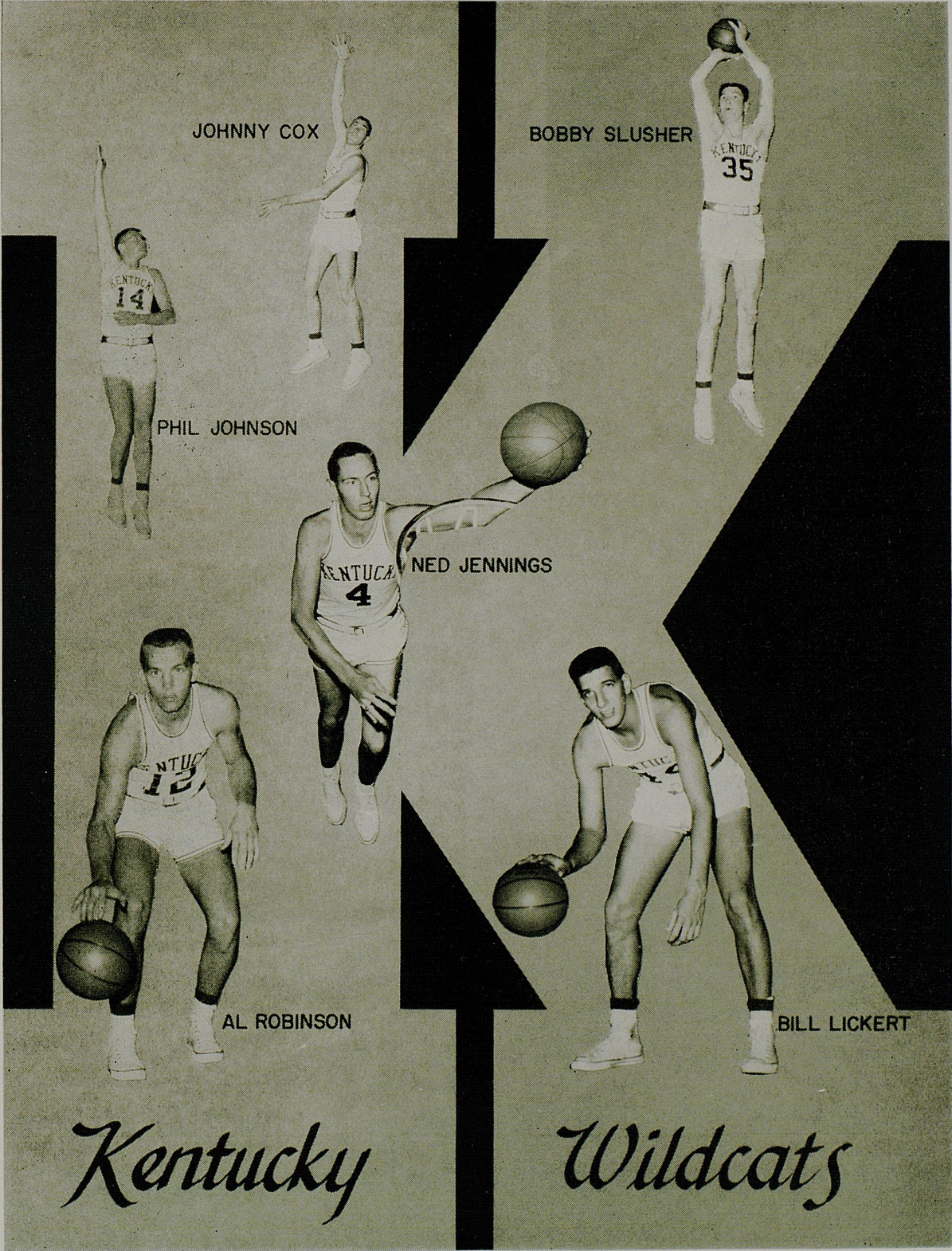

JOHNNY COX

BOBBY SLUSHER

PHIL JOHNSON

NED JENNINGS

AL ROBINSON

BILL LICKERT

*Kentucky*

*Wildcats*

FRANK DELANO

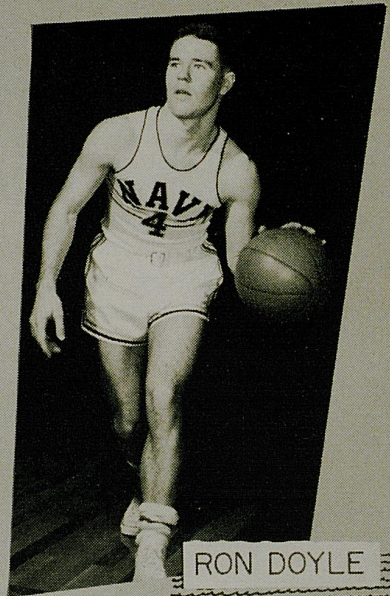
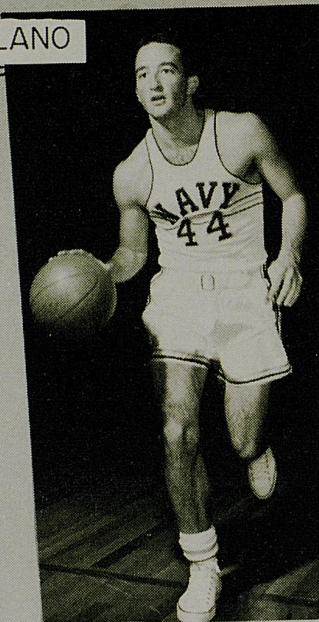

RON DOYLE

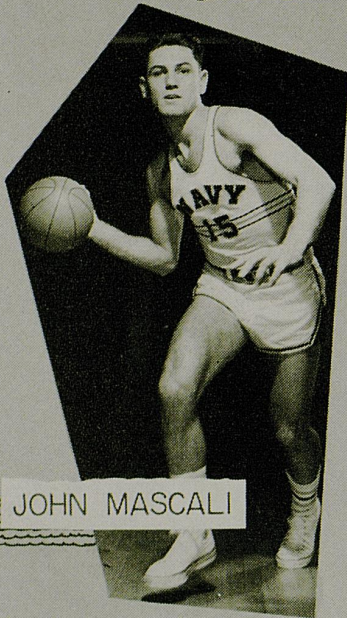

JOHN MASCALI

BEN CARNEVALE  
COACH

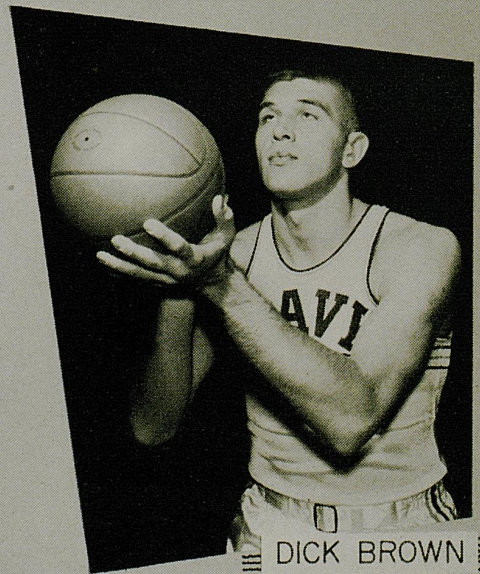
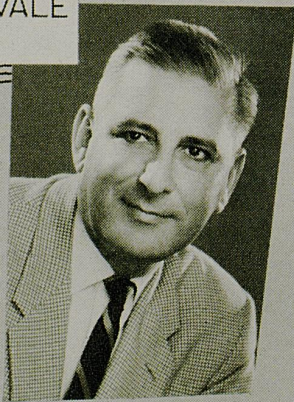

DICK BROWN

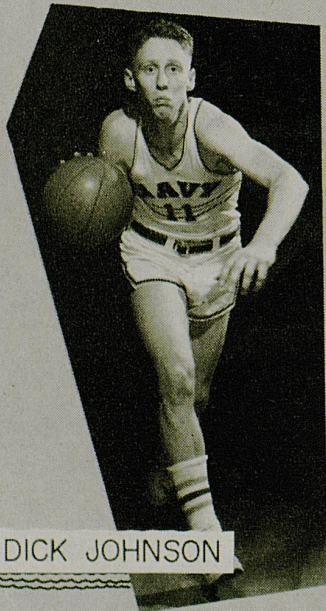

DICK JOHNSON

# The Middies

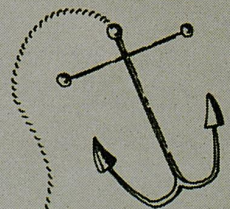

**HARRY LANCASTER, Freshman Coach, Assistant Varsity Coach**—When Harry Lancaster finds a spare moment to reflect on his days as an all-around star athlete at Georgetown (Ky.) College back in the early thirties, he can recall with a degree of dismay how close he came to never pursuing the "round ball" sport that in the days since has earned him a respected position in the basketball world.



An All-Conference halfback for three straight years and captain during his last two seasons, Lancaster's football career almost overshadowed his play on the basketball court. In the cage sport, he was equally successful—with three All-Conference nominations and two team captaincies to his credit—but considered himself a better football player than cager. Experience, however, proved him a good student and teacher of the sport of basketball as he began his coaching career.

Lancaster bosses a promising group of yearling cagers and holds down the position of assistant varsity basketball coach and general right hand man to the fabulous Adolph Rupp. He was made a full-time assistant by Coach Rupp in 1948. Born in Paris, Ky., Lancaster attended Paris High School, participating for four years in all sports.

### KENTUCKY FRESHMAN BASKETBALL SCHEDULE AND RESULTS — 1958-59

Date	Opponent	UK	Opp.
Dec. 1	— Transylvania "B" Team (Home)	96	54
Dec. 4	— Vanderbilt Freshmen (Away)	78	90
Dec. 11	— Georgetown "B" Team (Home)	73	58
Dec. 15	— Kentucky Christian College (Home)	104	40
Dec. 17	— Vanderbilt Freshmen (Home)	51	67
Jan. 16	— Georgetown "B" Team		(Away)
Feb. 18	— Lindsey Wilson Jr. College		(Home) 6:00 p.m. CDT
Feb. 19	— Transylvania "B" Team		(Away)
Feb. 21	— Campbellsville Jr. College		(Home) 6:00 p.m. CDT
Feb. 23	— Lees Junior College		(Home) 6:00 p.m. CDT

### KENTUCKY FRESHMAN BASKETBALL RESULTS — 1957-58 (Won 16, Lost 1 — .937)

	UK	Opp.		UK	Opp.
Dec. 7	Kentucky Christian College	(H) 101 46	Feb. 11	Morehead Freshmen	(A) 100 89
Dec. 12	Georgetown "B"	(A) 88 63	Feb. 13	Georgetown "B"	(A) 89 55
Jan. 11	Campbellsville Jr. College	(H) 92 49	Feb. 17	Georgetown "B"	(H) 91 69
Jan. 13	Georgetown "B"	(H) 89 59	Feb. 20	Campbellsville Jr. College	(A) 87 83
Jan. 17	Vanderbilt Frosh	(A) 67 65	Feb. 25	Lees Junior College	(A) 116 61
Feb. 5	Transylvania JV	(A) 115 74	Feb. 28	Kentucky Christian College	(A) 119 51
Feb. 7	Vanderbilt Frosh	(H) 85 59	Mar. 3	Evansville Freshmen	(N) 88 90
Feb. 8	Lees Junior College	(H) 124 61	Mar. 4	Itawamba Junior College	(N) 111 86
Feb. 10	Morehead Freshmen	(H) 96 65			

1658 1125



**ST** in radio in  
Central Kentucky

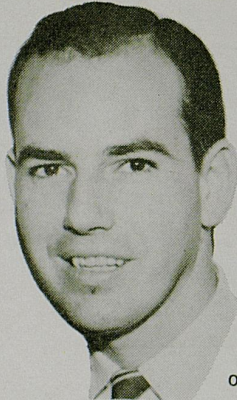

*Complete-Action Packed Coverage*

## U. K. BASKETBALL

with Earl Boardman and Wah Wah Jones  
Every Wildcat Game at Home or Away

**RUPP REVIEWS** . . . an exclusive on-the-scene interview with Coach Adolph Rupp, direct from the playing floor after every U.K. basketball game . . . Heard only on the Ashland-Aetna Oil Sports Network.

on the

**Ashland-Aetna Oil Sports Network**

and WLAP radio . . . COLOR channel 63 . . . the BIG sound in town

## CASSELLS PHARMACY

*Prescriptions since 1904*

Located Just Behind Central Bank

FREE DELIVERY

DIAL 2-3434

140 N. UPPER

*We Fill All Doctor's Prescriptions*

### DAN CHANDLER, Assistant Freshman Coach—

A 22-year-old veteran with an enthusiastic love



of the Kentucky style of basketball based on his playing days as a Wildcat is the newest UK cage coach. He is a son of Kentucky's famous Governor, and he prefers to think more about his basketball future than his political heritage. Dan has a solid background in the sport and is determined to make his

own way as a teacher of the game. The small and scrappy former Wildcat guard spent three seasons here before going in the service where he got his first taste of coaching. Chandler replaces Bill Wireman as assistant freshman mentor and also will handle some scouting and recruiting assignments.

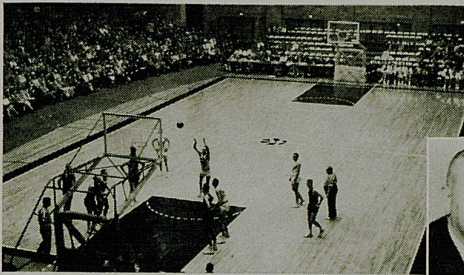

**University of Kentucky, Lexington** • Coach Adolph Rupp says, "At Kentucky I specified that Seal-O-San must be used. I've recommended it many times to other coaches."



**Eastern Kentucky State College, Richmond** • "Seal-O-San does a wonderful job in improving the appearance of a court, as well as protecting it," says Paul S. McBrayer.

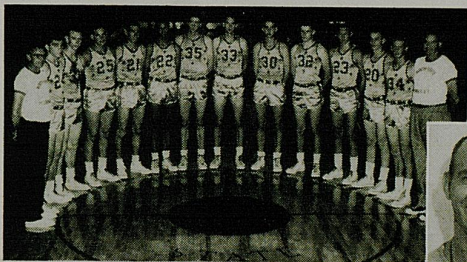

**Murray State College, Murray** • Coach Rex Alexander says, "Seal-O-San provides good traction and a lasting finish to our gym floor. It's easy to keep clean, too."

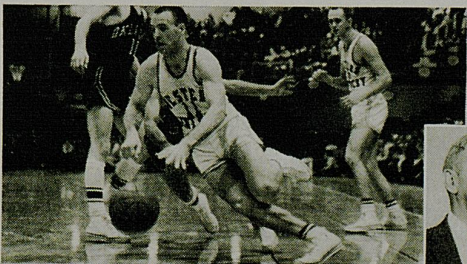

**Western Kentucky State College, Bowling Green** • "I have been using Seal-O-San since I started coaching here thirty-six years ago," say Coach E. A. Diddle.

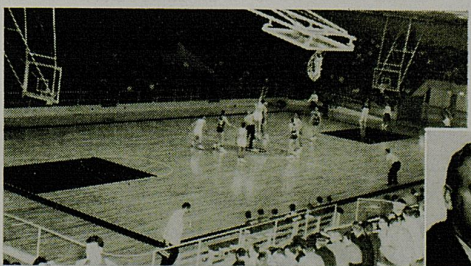

**Morehead State College, Morehead** • Head coach Bob Laughlin says, "I found that Seal-O-San keeps our floors looking good and makes a safe, nonslippery surface."

## Read why these five Kentucky schools use Seal·O·San.

Hundreds of coaches and school officials in Kentucky and all over the country prefer Seal-O-San gym floor finish. It provides a nonslippery surface that is durable and glare-free. It is easy to care for and reduces maintenance costs. Most important, Seal-O-San is resilient enough to give a player's foot the "extra spring" needed for fast action. Specify Seal-O-San the next time you refinish your gym floor. Write today for more information.

**HUNTINGTON LABORATORIES**  
INCORPORATED

Huntington, Indiana • Philadelphia 35, Pennsylvania • Toronto 2, Ontario

**ARNOLD W. STEINBRENNER**  
400 Holliday Road  
Lexington, Kentucky

**JAMES HENDRIXON**  
418 Norway Avenue  
Huntington, West Virginia

# HUNTINGTON

# Turf Catering Co.

"SERVING STOLL FIELD AND MEMORIAL COLISEUM"

**DELICIOUS HOT DOGS — COLD DRINKS — POPCORN  
PEANUTS — CIGARETTES — CANDY  
YOUR PATRONAGE KINDLY SOLICITED**

## 1958-59 KENTUCKY BASKETBALL STATISTICS

(8 Games—Won 8, Lost 0)

Name	Pos.	G	FG	FGA	PCT.	FT	FTA	PCT.	REB.	REB. AV.	PF	TP	AV.
Cox, F		8	58	147	.395	41	51	.804	125	15.6	22	157	19.6
Cohen, G		8	28	77	.364	35	55	.636	25	3.1	20	91	11.4
Mills, C		7	28	66	.424	34	40	.850	85	12.1	20	90	12.8
Parsons, G		8	29	76	.382	24	27	.889	17	2.1	19	82	10.2
Lickert, F		6	30	67	.447	11	18	.611	41	6.8	15	71	11.8
Slusher, F		6	22	48	.458	12	13	.923	35	5.8	16	56	9.3
Coffman, G		8	17	33	.515	21	26	.808	17	2.1	11	55	6.9
Johnson, F-C		7	8	19	.421	7	10	.700	31	4.4	8	23	3.3
Jennings, C		5	5	15	.333	2	5	.400	19	3.8	8	12	2.4
Hughes, G		3	2	2	1.000	0	0	.....	0	.....	0	4	1.3
Dardeen, F		3	1	3	.333	0	0	.....	1	.3	0	2	.6
Robinson, G		3	0	0	.....	0	1	.000	0	.....	0	0	.....
Kentucky Totals		8	228	553	.412	187	246	.760	407*	50.9	139	643	80.4
Opponent Totals		8	209	535	.391	125	195	.641	335	41.9	171	543	67.8

\* Includes 11 team rebounds.

## INDIVIDUAL SINGLE GAME HIGHS

	Player	Opponent	Date	Number
TP Scored	Cox	Florida State	Dec. 1	27 (FG 12, FT 3)
		St. Louis	Dec. 13	27 (FG 9, FT 9)
FG Scored	Cox	Florida State	Dec. 1	12 (FGA 24)
FT Scored	Mills	West Virginia	Dec. 20	11 (FTA 11)
FT Attempted	Cohen	Ohio State	Dec. 19	13 (Made 9)
	Cohen	West Virginia	Dec. 20	13 (Made 7)
Rebounds	Cox	Florida State	Dec. 1	24 (Team 68)

# Lexington Laundry Company

**Sanitone Dry Cleaning**

**Service Master Rug and Carpet Cleaning**

**PHONE 3-0838**

**SAVE 15% CASH AND CARRY AT**

139 E. MAIN  
869 E. HIGH

128 E. SHORT  
424 SOUTHLAND



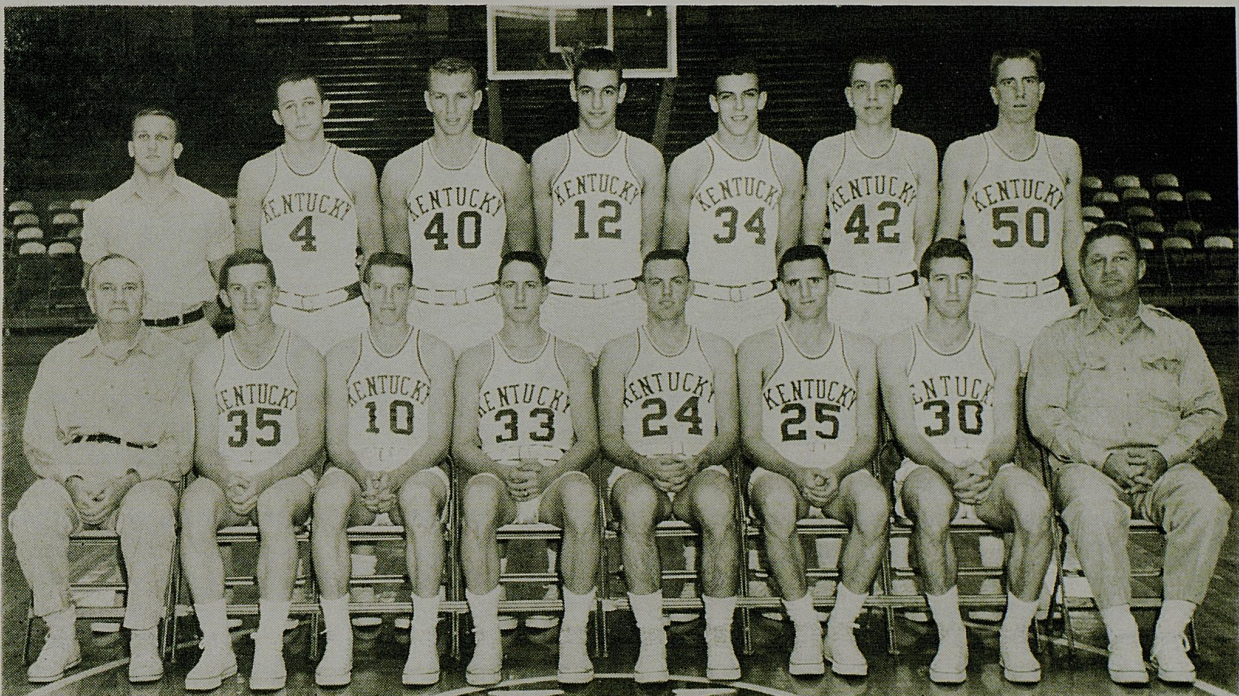

FRONT ROW (left to right)—Coach Adolph Rupp, Ronnie Waggoner, Larry Pursiful, Ed Godbey, Eddie Mason, Joel Moody, Jim Beshears, Freshman Coach Harry Lancaster. BACK ROW—Asst. Coach Dan Chandler, Jim McDonald, Allen Feldhaus, Harry Hurd, Mike Surface, Herky Rupp and Roy Roberts.

## KENTUCKY FRESHMAN BASKETBALL ROSTER

COACH—Harry Lancaster (9 Years—Won 85, Lost 10)

ASSISTANT COACH—Dan Chandler

Name	Pos.	Age	Ht.	Wt.	Hometown	High School
4 Jim McDonald (S)	F	18	6-3	195	Louisville, Ky.	St. Xavier
10 Larry Pursiful (S)	G	18	6-1	165	Four Mile, Ky.	Bell County
12 Harry Hurd (S)	F	18	6-5	195	Lawrenceburg, Ind.	Elkhorn-Frankfort
24 Eddie Mason (S)	G	19	5-11	160	West Point, Ky.	Elizabethtown
25 Joel Moody	G	18	6-0	153	Georgetown, Ky.	Scott County
30 Jim Beshears (S)	G	18	6-1	170	Mortons Gap, Ky.	South Hopkins
33 Ed Godbey	G	18	5-11	160	Owenton, Ky.	Owen County
34 Mike Surface (S)	F	18	6-5	195	Louisville, Ky.	Butler
35 Ronnie Waggoner	G	18	5-10	155	Paris, Ky.	Bourbon Vocational
40 Allen Feldhaus (S)	C	18	6-5	205	Burlington, Ky.	Boone County
42 Herky Rupp	F	18	6-4	170	Lexington, Ky.	University
50 Roy Roberts (S)	F	17	6-4	185	Atlanta, Ga.	Northside

(S)—On basketball scholarship

Student Managers—Bobby Martin and Ronnie Maze

Nickname—Kittens

1957-58 Record—Won 16, Lost 1

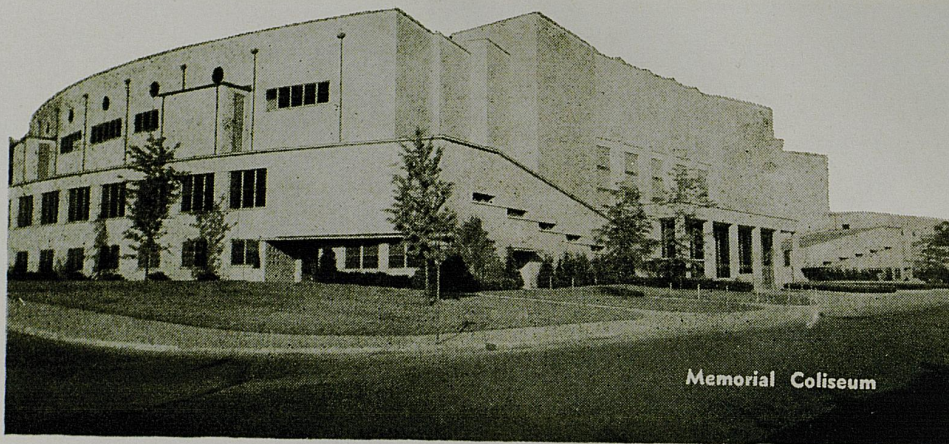

Only a little more than a quarter century ago, the University of Kentucky provided its basketball team with its second home—a magnificent new Alumni Gymnasium seating 2,800 spectators.

A great many persons freely suggested that the arena would prove to be a "white elephant" which would never be crowded to anywhere near capacity by the sport that then was considered little more than an innocuous winter-months' pastime.

But the hardwood game blitzed the nation and Kentucky teams forged to the national forefront in such a crowd-pleasing manner that the "huge" hall soon could not begin to accommodate the large number of fans seeking to whet their newfound interest. In fact, the situation soon developed to the point where only the student body and faculty were admitted and for several years about all that Kentuckians at large knew of their state university's famed cage teams consisted of information gleaned from the press and radio.

In 1941, when Dr. H. L. Donovan became president of the University, one of his first

recommendations was for a building "that will properly take care of our athletics, our health service, physical education, and recreation." From this beginning came the plan that culminated in the construction of 11,500-seat Memorial Coliseum, an unparalleled edifice costing \$3,925,000 by the time it was completed in 1950.

The huge building, which serves as a memorial to the nearly 10,000 Kentucky heroes who lost their lives in World War II and the Korean conflict, covers an entire city block and contains as much space as a seven-story office building. Situated along Avenue of Champions, the Coliseum is used primarily for basketball games but also serves as the site of a sellout community concert and lecture series as well as numerous physical education classes and conventions.

In sharp contrast to the early days in Alumni Gym, the present hall plays host to more than 100,000 Kentuckians annually for appearances of the famous Wildcat cage teams alone and interest is increasing with such strides that even this splendid arena may soon be outgrown.

## **SOUTHLAND SPORT SHOP**

Distributors of

*Rawlings & Wilson*

*Plenty of Free Parking Space*

Gene Stokley — In The Southland Shopping Center — Dick Wallace

PHONE 7-3977

# Hargett Construction Co.

INCORPORATED

---

**General Contractors**

---

**Phone 2-2992**

113 Walton Avenue

Lexington, Ky.



*Marlowe Tire Co., Inc.*

*"Best Service In Bluegrass"*

PHONE 4-0612

**Complete Tire Service**

- PASSENGER
- TRUCK
- FARM
- OFF ROAD TIRES

**Batteries — Recapping**

NORTH BROADWAY AT LOUDON

## THE LITTLE INN

RESTAURANT  
COCKTAIL LOUNGE

*Featuring*

**Charcoal Broiled Steaks  
Choice Prime Ribs of Beef**

*Serving . . .*

**LUNCHEON AND DINNER**

*Open . . . 11:00 a.m. 'Til 12 Midnite*

**5 Minutes From Downtown  
Route 60 — Winchester Road**

KEEP YOUR EYE



ON

**WKYT**

CHANNEL 27

GREAT MOVIES

NEWS

WEATHER

SPORTS

CBS FOR CENTRAL KENTUCKY

Exclusive

LUSTERWAY  
DRY Drycleaning

Guarantees cleaner,  
brighter, and softer  
garments.

# BECKER

LAUNDERERS CLEANERS

LUX  
LAUNDRY

Everything washed  
in gentle Lux  
Flakes.

Exclusive

6 Convenient Locations

Our Newest Location—Southland Shopping Center—Next to Sageser Drug

## NOBODY can Launder a Shirt like BECKER



## Meet A Wildcat —

SID COHEN—Junior—Guard

Brooklyn, N. Y.

The one biggest job facing Coach Rupp in re-building the graduation-riddled national championship team is development of good guard replacements. Sid Cohen, a 6-2 sharpshooter from Brooklyn by way of Texas, is being counted on to fit into one of the vacated posts and help ease the lack of experienced hands.

A product of Eastern District High School in the Brooklyn borough of New York City, Cohen enrolled at Kilgore (Texas) Junior College—home of the famous "Rangerettes" and good basketball—to continue his cage career in spectacular fashion after a hitch in the service. It

was during Cohen's Army duty tour in Germany that he first came in contact with Coach Rupp. The Kentucky mentor happened to conduct a clinic at the base and became impressed with Cohen's ability during a demonstration by volunteers from the audience. That was three years ago. Cohen retained an interest in Rupp and Kentucky, but decided on Kilgore first and attained star ranking there that was topped last March by his selection as outstanding player of the National Junior College Tournament. Kilgore won the tournament title and Cohen decided to transfer operations to Kentucky.

R

# Sageser Drugs

R

PHARMACY

SHORT AND MILL  
Phone 4-2662

DRUGS

IN SOUTHLAND  
Phone 7-1186

R

"ASK YOUR DOCTOR"

R

Contemporary or Early American at its best

**LL** **ROBERTS**  
Furniture Company

FREE PARKING AT SIDE DOOR, 425 W. MAIN ST. . . . OPEN MONDAY NIGHTS 'TIL 9 P.M.

Hurry to see  
the WILDCATS play

T-shirts

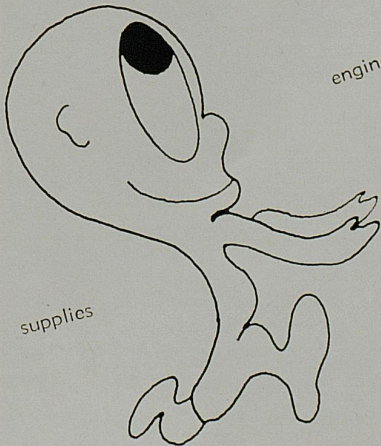

engineering  
supplies

Hallmark  
cards

supplies

text books

Hurry to the new  
Self-service

**KENNEDY BOOK STORE**  
407 South Limestone

*Ball* fine  
ice cream

**After the Game**  
**For Delicious Sandwiches**  
**and Thick Milk Shakes . . .**

**FIVE BALL LOCATIONS TO SERVE YOU:**

- ★ 895 E. HIGH STREET
- ★ 816 S. LIME
- ★ 944 WINCHESTER PIKE
- ★ N. BROADWAY AT 7th STREET
- ★ SOUTHLAND SHOPPING CENTER

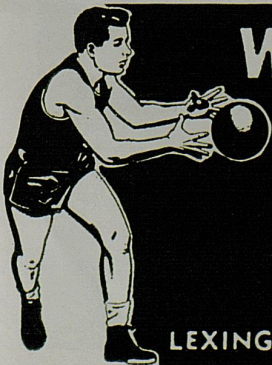

**When the Chips are Down  
and You Must Produce—**

you'd better count on the guy who can deliver the best goods the fastest! There is not a person who has handled printing who has not needed fine engravings in the fastest time possible. Lexington Photo-Engraving Company is geared for "Fast Production . . . Fine Reproduction". We supply newspapers, magazines, and printers throughout Central Kentucky with the finest engravings obtainable anywhere.

**LEXINGTON PHOTO-ENGRAVERS      223 W. SHORT ST.      PHONE 5-5015**

HOWARD DARDEEN

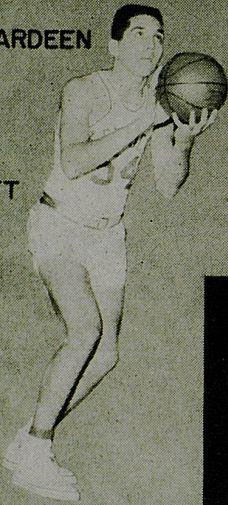

CARROLL BURCHETT



DON MILLS



LOWELL HUGHES

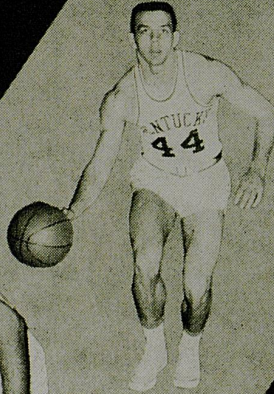

SID COHEN



DICK PARSONS

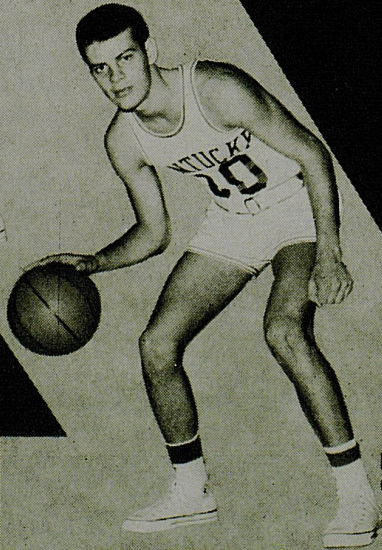

BENNY COFFMAN

*Kentucky*

*Wildcats*

Laundry

Dry Cleaning

# *DeBoor*

One Day Service Monday thru Friday

No Added Cost

15 Per Cent Discount

and

Curb Service

AT

**265 EUCLID AVE.  
PHONE 3-0235**

**880 E. HIGH ST.  
PHONE 2-7046**

**1966 HARRODSBURG PIKE  
PHONE 5-1488**

# Jerry's

## DRIVE-IN RESTAURANT

Just As Near As Your Phone

LEXINGTON (4)  
WINCHESTER  
DANVILLE  
FRANKFORT  
SHELBYVILLE  
LOUISVILLE (3)  
BOWLING GREEN  
OWENSBORO  
NEW ALBANY, IND.  
FORT LAUDERDALE, FLA.



### Golden Fried Chicken



1/3 Golden Fried Chicken  
with Tangy Cole Slaw  
Idaho French Fried  
Potatoes and Hot Rolls

\$1.00

- Dining Room Service
- Car Service
- Carry Out Service