

OFFICIAL **25** PROGRAM



ION MILLER
Margaret L. Institute
University of Kentucky
Lexington, Kentucky 40506

KENTUCKY ★ MICHIGAN STATE

STOLL FIELD

NOVEMBER 2, 1946

THE KENTUCKIAN

LEXINGTON'S NEWEST HOTEL

**You'll Find Your Visit To Our
Hotel As Pleasing As A
'Wildcat Victory'**

FRIENDLY, PERSONALIZED SERVICE
RADIO, BATH AND ICE WATER IN EVERY ROOM

VISIT OUR NEW
AIR CONDITIONED GRILL ROOM

T. H. HARDWICK & PAUL McBRAYER
Managers

SUKY CIRCLE SERVING YOU



Dixie Ice Cream Co., Inc.

Lexington, Ky.

FOOTBALL
Kentucky
vs.
Michigan State

STOLL FIELD
Lexington, Kentucky
Saturday, November 2nd, 1946
2 P. M.

Published by the Athletics Department of the University of
Kentucky, Lexington, Kentucky

The Front Cover was Designed and Printed by DON SPENCER COMPANY, INC., 271 Madison Ave., New York.

First National Bank & Trust Company

LEXINGTON, KENTUCKY

ESTABLISHED 1865

●
Lexington's Oldest and Largest Bank

Rendering Complete Banking and Trust Services

●
Capital \$1,000,000.00

Surplus \$1,000,000.00

MEMBER F. D. I. C.

Make Use Of Our Convenient Drive-in Facilities

15 PER CENT DISCOUNT ON ALL CASH AND CARRY

De Boer

Laundry - - - Dry Cleaning

PHONE 2000

265 EUCLID AVE.

The Phoenix Hotel

Lexington, Kentucky

Where old and
new friends meet
during the Foot
Ball Season



AIR CONDITIONED

Dining Room

Cocktail Lounge

F. K. SCHAUFLEER, Mgr.-Director

WIN, LOSE
OR DRAW,
WE'RE WITH THE
WILDCATS ALL
THE WAY



Williams Drug Store

Corner Main and Lime



HON. SIMEON S. WILLIS

Governor of Kentucky

Athletic Equipment for Every Sport

Games for every occasion—Toys for every age

Distributors for MacGregor-Goldsmith

Write for Catalogue and prices

The Smith-Watkins Co., Inc.

236 E. Main Street

Lexington, Kentucky



Official timing watch for the



UNIVERSITY OF KENTUCKY vs. MICHIGAN STATE

Longines

The World's Most Honored Watch

winner of 10 world's fair grand prizes,

28 gold medals, and more honors for

accuracy than any other timepiece



Product of Longines-Wittnauer Watch Co.

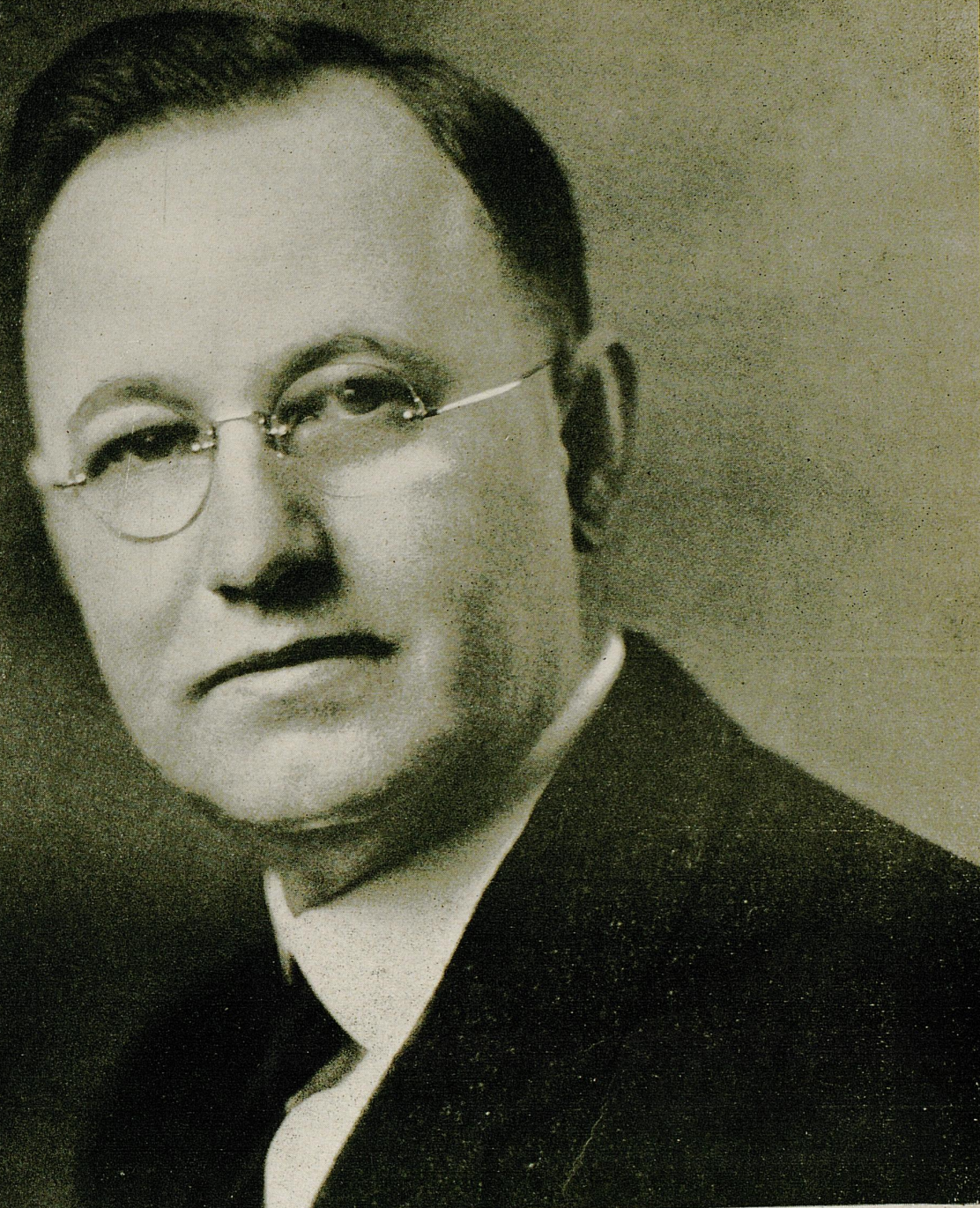

PRESIDENT H. L. DONOVAN
University of Kentucky



BERNIE A. SHIVELY
DIRECTOR OF ATHLETICS
University of Kentucky

MICHIGAN STATE SQUAD

<i>Name</i>	<i>Height</i>	<i>Position</i>	<i>Year</i>	<i>Weight</i>	<i>High School</i>
Arnson, Donald R.	5'8"	G	Jr.	185	Muskegon
Bagdon, Edward	5'11"	G	Fr.	201	Fordson
Baldwin, William	6'4"	T	Soph.	223	Lansing Central
Balge, Kenneth E.	6'2½"	E	Jr.	198	Fordson
Blackman, Mark S.	5'11"	G	Soph.	196	Jackson
Blenkhorn, James C.	5'11"	B	Fr.	175	Saginaw
Cappaert, Carl W.	6'	B	Fr.	202	Clare
Cappaert, Francis J.	5'10"	B	Jr.	168	Stephenson, Mich.
Carrigan, Cornelius R.	6'	B	Soph.	169	East Pittsburgh
Cavitt, William M.	6'	T	Fr.	192	E. Chicago Roosevelt
Chandnois, Lynn	6'2"	B	Fr.	192	Flint Central
Conner, Alger V.	5'11"	G	Soph.	208	Pontiac
Conway, Lynn	6'3"	E	Fr.	188	Bay City
Dunkin, Thomas	6'1"	T	Fr.	211	Layfayette, Indiana Jefferson
Ferris, Henry M.	6'	B	Soph.	201	Utica (N. Y.) Academy
Fike, Harry B.	6'2"	T	Fr.	196	Toledo De Vilbiss
Fischer, Robert H.	5'11"	B	Jr.	176	Benton Harbor
Fornari, Peter A.	5'8"	B	Sr.	180	Detroit Southwestern
Fusi, Peter, Jr.	5'10"	C	Fr.	212	Flint Northern
Gilpin, Russell L.	5'10"	B	Jr.	195	Detroit Cooley
Glick, Eugene	6'	B	Fr.	187	Saginaw Arthur Hill
Guerre, George T.	5'7½"	B	Soph.	160	Flint Central
Harris, John A.	6'	T	Fr.	205	Jackson
Hatfield, Glen J.	5'9"	B	Jr.	170	Flint Central
Hendricks, Donald R.	5'11"	B	Soph.	185	Muskegon Heights
Huey, Warren B.	6'1"	E	Soph.	188	Punxsutawney, Pa.
Jones, Milford H.	6'	B	Soph.	178	Eaton Rapids
Kelly, Daniel C.	5'11"	C	Fr.	212	St. Mary's, Marion, O.
Koruan, Harry A.	5'10"	B	Fr.	182	Ann Arbor
Krestel, Robert	6'1"	B	Fr.	194	Swissvale, Pa.
Lamssies, Robert R.	6'	G	Jr.	192	South Haven
Lapka, Leonard J.	6'2½"	E	Fr.	196	Cleveland Latin
LeClai, Donald D.	5'9½"	G	Jr.	201	Wyandotte Roosevelt
Mahoney, Earl	5'10"	T	Fr.	217	Chicago Austin
Maldegen, Robert G.	6'3"	T	Soph.	215	Detroit Redford
McConnell, John H.	6'	G	Fr.	197	Chester, W. Va.
McCurry, Robert B.	6'	C	Soph.	195	Lewiston, Pa.
McGovern, Gerald J.	5'11"	G	Fr.	192	Grand Rapids Central
Neller, Robert E.	5'9"	B	Fr.	171	Lansing Sexton
Nystie, Charles W.	6'	T	Soph.	201	Detroit Northwestern
Otting, Robert W.	5'9"	B	Jr.	190	Lapeer
Parcell, Rex	5'11"	E	Fr.	175	Flint Central
Pletz, John E.	6'1"	T	Soph.	207	Turtle Creek, Pa.
Poloncak, John	5'9"	B	Fr.	155	E. Chicago Roosevelt
Quinn, Joseph J.	6'1"	E	Fr.	194	Paterson, N. J. East Side
Reader, Russell B.	6'1"	B	Jr.	191	Dearborn
Roskopp, Barnard G.	6'2"	E	Jr.	194	Mt. Clemens
Sieradzki, Stephen H.	6'	B	Fr.	191	Muskegon
Smith, Horace	5'9½"	B	Fr.	172	Jackson
Sobczak, Edward F.	6'2"	E	Fr.	195	Pittsburgh Langley
Spiegel, William S.	5'10"	B	Fr.	172	Birmingham Baldwin
Stroia, Eugene	6'3½"	E	Soph.	205	River Rouge
Swett, Robert E.	5'8"	B	Fr.	180	Geneva, Wis. Academy
Vavruska, Raymond J.	5'8½"	B	Fr.	168	Cleveland West Tech
Vail, Jesse A.	5'11"	G	Fr.	215	Evanston, Ill.
Waldron, Donald	5'11"	B	Soph.	170	Milwaukee Shorewood
Warner, William J.	6'	G	Fr.	201	Toledo De Vilbiss
Waters, Franklin D.	6'	B	Fr.	185	Choate Prep
Wheeler, John	6'1"	T	Fr.	215	Kankakee, Ill.
Wietecha, Raymond W.	6'	C	Fr.	190	E. Chicago Roosevelt
Zito, James J.	6'2"	T	Fr.	210	Geneva, Ohio

KENTUCKY SQUAD

Name	Height	Position	Year	Weight	Home Town
Babb, James	5'10"	B	Fr.	174	Lebanon, Tenn.
Bassett, Frank	6'	E	Fr.	177	Hopkinsville, Ky.
Beesley, Arthur	5'10"½	G	Fr.	182	Wartrace, Tenn.
Bentley, Charles	5'10"	E	Fr.	180	Gadsden, Ala.
Blanda, George	5'11"	B	Soph.	187	Youngwood, Pa.
Boller, William	5'10"	B	Fr.	171	Beaver Falls, Pa.
Bradshaw, Charlie	5'11"	E	Fr.	181	Montgomery, Ala.
Brown, Joseph	5'10"	T	Fr.	190	Oak Ridge, Tenn.
Browning, Charles	5'9"	G	Soph.	186	Montgomery, Ala.
Chambers, Bill	5'10"	B	Jr.	170	Huntington, W. Va.
Claiborne, Jerry	5'9½"	B	Fr.	170	Hopkinsville, Ky.
Cutchin, Phil	5'11"	B	Sr.	172	Murray, Ky.
Daniels, William	6'	B	Fr.	168	Ironton, Ohio
Dartt, Alfred	5'11"	B	Fr.	165	Orient, Ill.
Dawson, Bill	5'10"	T	Fr.	202	Louisville, Ky.
Drury, Robert	6'1"	T	Soph.	221	Cleveland Hts., O.
Duncan, Leon	6'1"	B	Fr.	172	Richmond, Ky.
Engliss, Nicholas	5'10"	T	Jr.	201	Brooklyn, N. Y.
Farris, Jack	5'10"	B	Soph.	172	Irvine, Ky.
Ferrell, Doctor	5'11½"	T	Fr.	200	Richmond, Ky.
Fritts, James	5'10"	B	Fr.	173	Mt. Sterling, Ky.
Fucci, Dominic	5'10"	E	Fr.	172	New Village, N. J.
Genito, Carl	5'10"	B	Fr.	169	Duquesne, Pa.
Genito, Ralph	5'10"	B	Fr.	168	Duquesne, Pa.
Granitz, Hartford	5'10½"	B	Soph.	183	Ambridge, Pa.
Griffin, Frank	6'	E	Fr.	176	Oak Ridge, Tenn.
Griffin, William	6'6"	T	Jr.	210	Mayfield, Ky.
Haas, Gene	5'11"	G	Jr.	183	Ironton, Ohio
Hamilton, Allen	5'10"	G	Fr.	185	Louisville, Ky.
Heinzinger, Ben	6'	B	Fr.	181	Eastchester, N. Y.
Hensley, Richard	6'2"	E	Soph.	192	Williamson, W. Va.
Hodges, Douglas	5'11"	B	Fr.	190	Williamson, W. Va.
Holway, Richard	5'10"	G	Fr.	185	Youngstown, Ohio
Jacobs, Carroll	5'9½"	B	Fr.	166	Middlesboro, Ky.
James, Pat	5'11"	T	Fr.	182	New Boston, Ohio
Jones, Roscoe	6'	T	Jr.	197	Corbin, Ky.
Jones, Wallace	6'4"	E	Soph.	195	Harlan, Ky.
Kennard, James	5'10"	B	Soph.	176	Ashland, Ky.
Kennedy, Paul	5'11"	C	Fr.	178	Knoxville, Tenn.
Klein, Norman	5'8"	B	Soph.	168	Louisville, Ky.
Lair, Matt Richard, Jr.	5'10"	G	Jr.	190	Paris, Ky.
McDermott, Lloyd I.	6'	T	Fr.	228	Covington, Ky.
Meeks, Gene	5'11"	B	Jr.	178	Lawrenceville, Ill.
Meihaus, John Carroll	5'10"	B	Jr.	158	Louisville, Ky.
Moseley, William G.	5'10"	B	Jr.	170	Luverne, Ala.
Mullins, Charles W.	5'10"	B	Fr.	172	Versailles, Ky.
Murphy, James K.	5'11"	G	Fr.	182	Paintsville, Ky.
Odlivak, Nick	6'	B	Fr.	181	Aliquippa, Pa.
Phelps, Dan "Dopey"	5'10"	B	Fr.	176	Danville, Ky.
Porter, Raymond	5'10"	B	Fr.	185	Cincinnati, O.
Portwood, Bill	5'11"	E	Sr.	173	Midway, Ky.
Preston, Leonard Lee	6'	G	Jr.	191	Louisville, Ky.
Rhodemyer, Jay E.	6'1"	C	Jr.	195	Ashland, Ky.
Rice, Dennis Calvin	6'1½"	B	Fr.	176	Beckley, W. Va.
Richter, John Herman	6'1"	T	Soph.	221	Louisville, Ky.
Ridge, Donald Henry	6'1"	E	Fr.	181	Louisville, Ky.
Rogers, Harry K., Jr.	6'2"	C	Fr.	188	Frankfort, Ky.
Saylor, Unis Samuel	5'9"	B	Fr.	140	Middlesboro, Ky.
Schaffnit, Wm.	5'10"	C	Fr.	185	West Haven, Conn.
Sengel, George F. Jr.	6'	E	Jr.	178	Louisville, Ky.
Serini, Washington Frank	6'	T	Jr.	215	Tuckahoe, N. Y.
Shields, Bill L.	5'10"	C	Fr.	176	Williamson, W. Va.
Simpson, Randolph G.	6'	E	Fr.	172	Bessemer, Ala.
Smotherman, Frank	6'1"	T	Soph.	215	Murfreesboro, Tenn.
Southall, William H.	6'	E	Fr.	181	Mobile, Ala.
Stephens, James	6'2"	E	Fr.	194	Covington, Ky.
Troup, Paul U. Jr.	6'1"	C	Fr.	192	Ambridge, Pa.
Truman, Lee C., Jr.	5'11"	B	Fr.	182	Owensboro, Ky.
Tunstill, Jesse Allen	5'10"	B	Sr.	176	Russellville, Ky.
Ulinski, Harry John	6'3"	B	Fr.	196	Ambridge, Pa.
Walker, Charlie Bill	6'2"	C	Fr.	194	Corbin, Ky.
Wanchic, Nicholas	6'1"	E	Fr.	183	Toronto, O.
Wannamaker, William D.	6'	G	Fr.	182	Charleston, S. C.
Williams, Jesse	5'11"	G	Fr.	184	Lebanon, Tenn.
Yarutis, Leo	5'9"	G	Jr.	176	Gary, Ind.
Young, Paul Martin	6'	C	Fr.	196	Louisville, Ky.

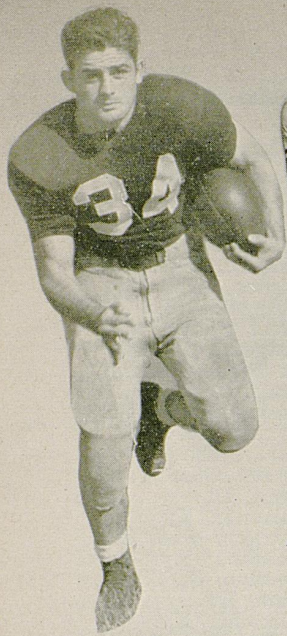

NORMAN
KLEIN



JOHNNY
MEIHAUS

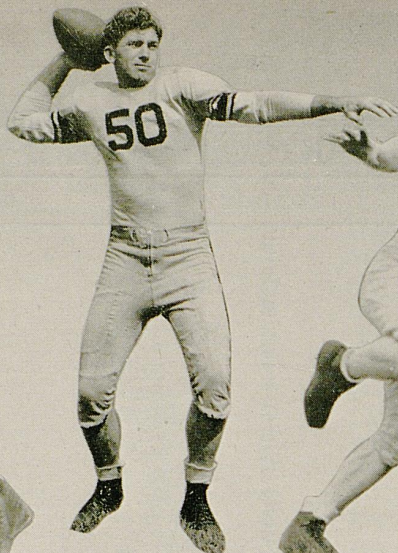

CHARLIE
KUHN



JACK
FARRIS



DON
PHELPS

RIGHT HALFBACKS
WILDCATS
LEFT HALFBACKS

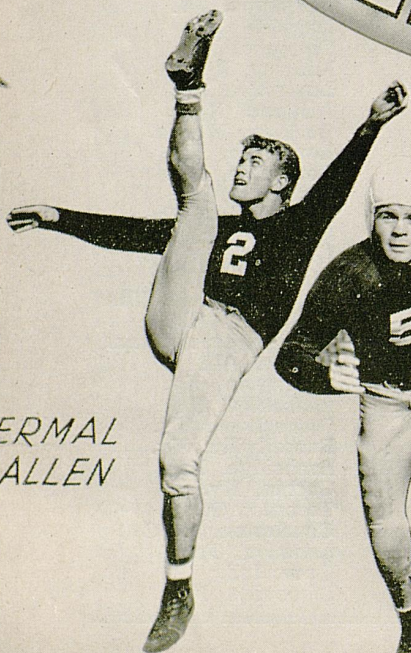

ERMAL
ALLEN



JESS TUNSTILL



JIMMY
BABB



BILL
BOLLER

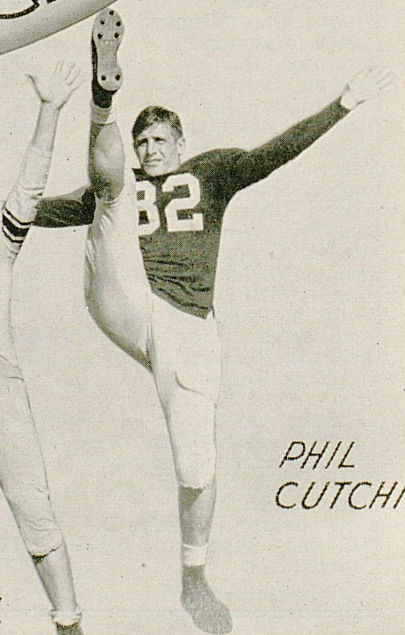

PHIL
CUTCHIN

University of Kentucky Football Coaching Staff



Left to Right: Phil Hudson, Trainer; Mike Balitsaris, Bill McCubbin, Carnie Laslie, Paul Bryant, Head Coach; Frank Moseley, Joe Atkinson



Compliments

of

R. S. THORPE & SONS

125 E. MAIN STREET

OUR SINCERE BEST WISHES
FOR A SUCCESSFUL SEASON

. . . TO THE . . .

Fighting Wildcats



Guy A. Huguelet

T. W. DeZonia

MICHIGAN STATE FOOTBALL COACHING STAFF



Left to Right:

Louis F. Zarza
End Coach

Albert P. Kawal
Line Coach

John S. Pingel
Backfield Coach

Charles W. Bachman
Head Coach

John H. Kobs
Assistant Coach

Alton S. Kircher
Assistant Coach

Gordan A. Dahlgren
Assistant Coach

Edmund F. Pogor
Assistant Coach

The latter quartet direct Junior Varsity activities.



KENTUCKY

PROBABLE LINEUP

LE	LT	LG	C	RG	RT	RE
Hensley	Griffin	Preston	Rhodemyer	Yarutis	Jones, R.	Jones, W.
31	54	6	45	32	42	27
QB						
Blanda						
88						
LH						
Boller						
53						
FB						
Chambers						
66						
RH						
Genito						
37						

SQUAD LIST

4 Smotherman	29 Meihaus	48 Serini
5 Ridge	30 Truman	50 Haas
6 Preston	31 Hensley	51 Bentley
8 McDermott	32 Yarutis	52 Tunstill
11 Kennard	33 Schaffnit	53 Boller
15 Holway	34 Klein	54 Griffin
16 Bradshaw	35 Moseley	55 Meeks
17 Rice	36 Green	56 Hodges
18 Lair	37 Genito	57 Troup
19 Jacobs	38 Porter	58 Odlivak
20 Portwood	39 Browning	66 Chambers
21 Phelps	40 Wanchic	77 Heinzinger
22 Babb	41 Walker	81 Genito, R.
23 Farris	42 Jones	82 Granitz
24 Cutchin	43 Ulinski	83 Kuhn
25 Sengel	44 Ferrell	84 Hamilton
26 Stephens	45 Rhodemyer	88 Blanda
27 Jones	46 Claiborne	99 Fucci
28 Dawson	47 James	

OFFICIALS

T. G. Cair, Georgia — Referee
 Hedges, Western Conference — Umpire
 M. G. Brown, P. M. A.—Linesman

**FOR ALL THE BENEFITS
 OF SMOKING PLEASURE**

A ALWAYS BUY

ALL OVER



B-BETTER TASTING

C-COOLER SMOKING

MICHIGAN STATE

PROBABLE LINEUP

LE Huey 84	LT Pletz 74	LG LeClai 66	C McCurry 52	RG Bagdon 65	RT Conner 63	RE Balge 80
			QB Gilpin 26			
LH Reader 46			FB Sieradzki 36		RH Chandnois 14	

SQUAD LIST

10 Blenkorn	41 Poloncak	68 Arnson
11 Spiegel	43 Glick	69 McGovern
12 Vavruska	44 Neller	71 Harris
14 Chandnois	45 Guerre	72 Baldwin
15 Carrigan	46 Reader	73 Zito
16 Fornari	47 Waldron	74 Pletz
17 Cappaert, F.	49 Krestel	75 Nystie
18 Smith	50 Kelly	76 Dunkin
19 Koruan	51 Fusi	77 Mahoney
20 Cappaert, C.	52 McCurry	78 Wheeler
21 Fischer	55 Vail	79 Maldegen
24 Swett	56 Wietecha	80 Balge
26 Gilpin	57 Warner	81 Parcell
27 Hatfield	59 Fike	82 Roskopp
28 Otting	60 Lamssies	84 Huey
31 Waters	61 McConnell	85 Sobczak
32 Ferris	62 Cavitt	86 Conway
33 Jones	63 Conner	87 Lapka
35 Hendricks	64 Blackman	88 Quinn
36 Sieradzki	65 Bagdon	
38 Stroia	66 LeClai	

OFFICIALS

Reese, Western Conference—Judge
 Fred Koster, Louisville—Clock Operator

Note: The Southeastern Conference has adopted the Electric Field Clock as the official time piece for the game. A fifth official is appointed by the Commissioner's office to operate the clock.

BUY CHESTERFIELD

OVER AMERICA — They're Tops

We've the
Know-How
When it
Comes to
College Clothes



*Lexington's Foremost Menswear
Clothier*



Transylvania Printing Co.

(Incorporated)



Printers — Stationers

Office Outfitters

Parker — Sheaffer — Eversharp

Fountain Pens

Christmas Card Headquarters

108 N. UPPER ST. PHONES 34-35-36

Established 1872

Compliments of
GEORGE AND ED WEST

The
Lafayette Hotel



Extends a Cordial Welcome
and an Invitation to the Foot-
ball Fans to meet with us after
the Games. Renew old Friend-
ships, greet new friends, and
enjoy the spirit of good fellow-
ship that abounds.



JOHN
CHIEPALICH



HARRY
ULINSKI

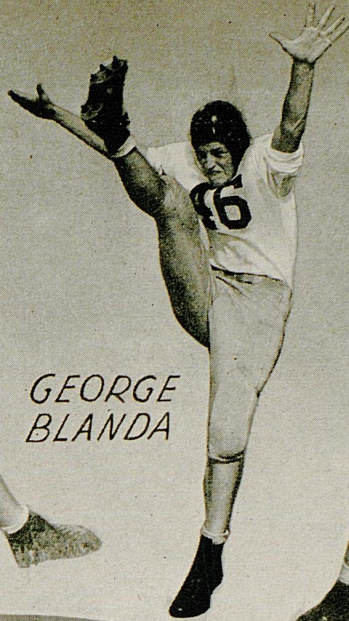

GEORGE
BLANDA

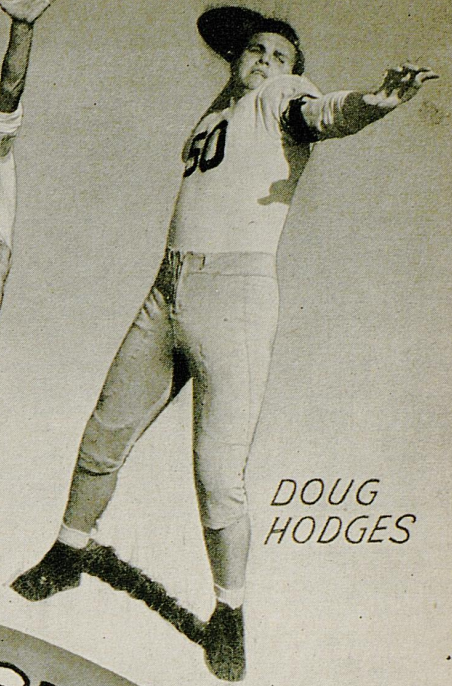

DOUG
HODGES

QUARTERBACKS
WILDCATS
FULLBACKS

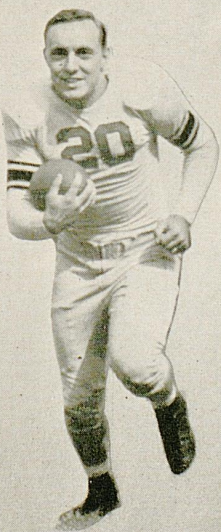

BILL MOSELEY



BILL
CHAMBERS



LEE TRUMAN



BEN HEINZINGER

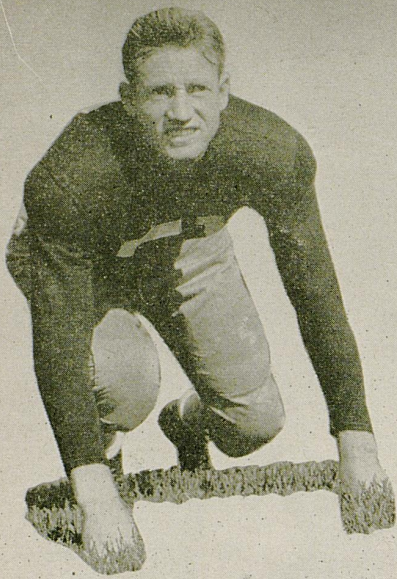

BILL PORTWOOD



DON RIDGE



GEORGE SENDEL

WILDCAT ENDS

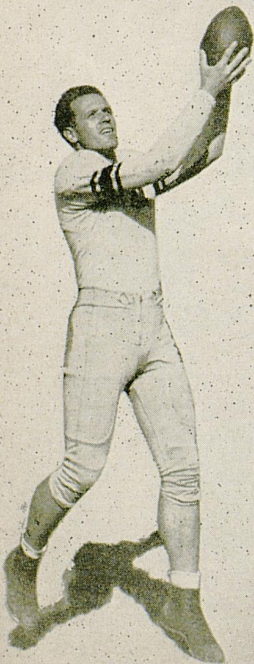

NICK WANCHIC



WALLACE JONES



CHARLEY BENTLEY



DICK HENSLEY

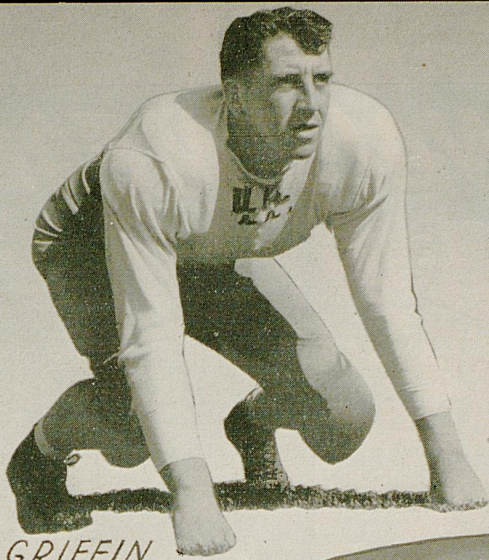

BILL GRIFFIN



LLOYD McDERMOTT

WILD CAT TACKLES



WASH SERINI

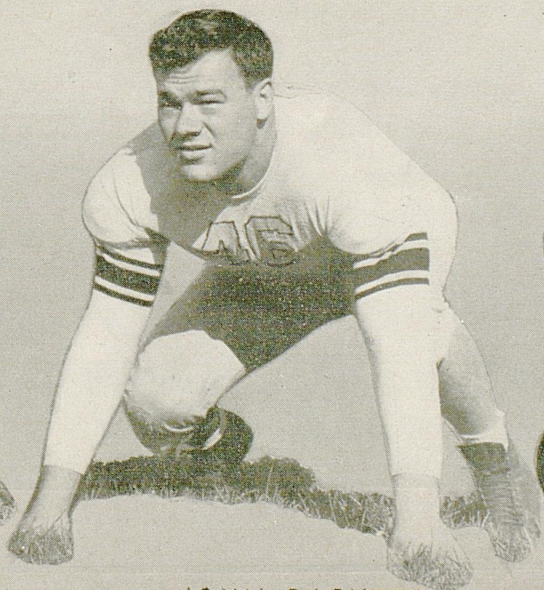

JOHN RICHTER

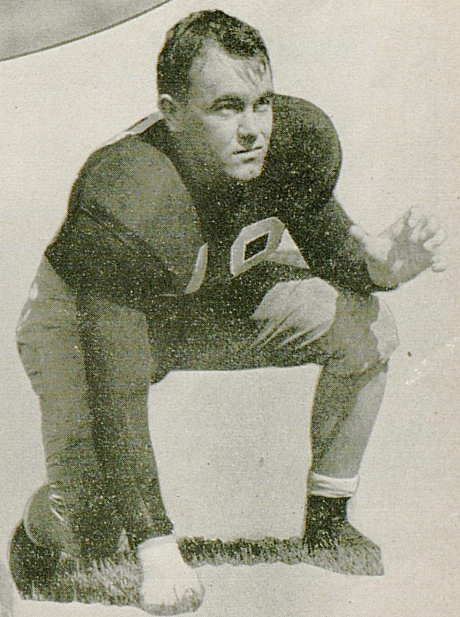

ROSCOE JONES

WHAT THE SIGNALS MEAN



Holding. (Penalty—by offense, 15 yards; by defense, 5 yards.)



Offside or violation of kick-off formation. (Penalty, 5 yards.)



Illegal forward pass.



Crawling or pushing, 5 yards; helping ball carrier, 15 yds.

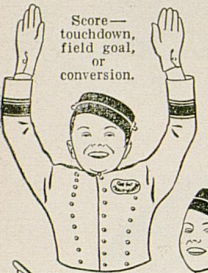

Score—touchdown, field goal, or conversion.



Unnecessary roughness, illegal defensive use of the hands, clipping, running into or roughing the kicker. (Penalty, 15 yards.)



Player illegally in motion. (Penalty, 5 yards. If from shift or huddle, 15 yards.)



Penalty refused, incomplete pass, missed field goal or conversion, both sides offside, etc.



Interference with forward pass. (If penalty on offense, when interference occurs beyond line of scrimmage, 15 yards and loss of down.)



Safety.

Delay of game or extra time-outs. (Penalty, 5 yards.)



Time out.

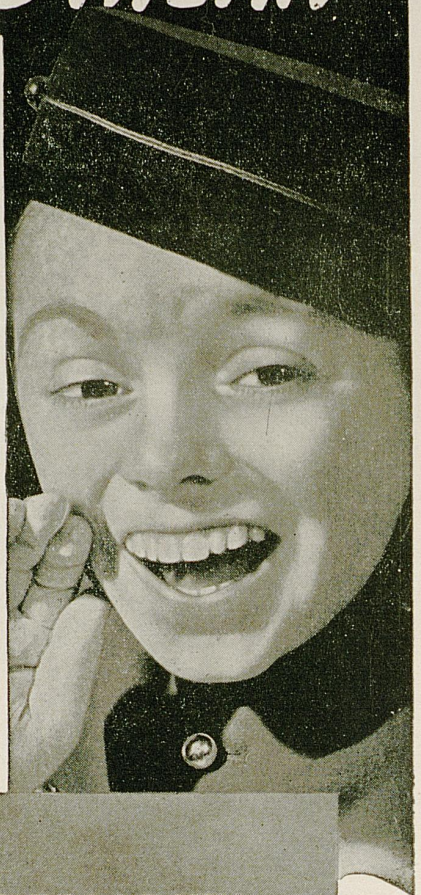

PHILIP MORRIS' SUPERIORITY RECOGNIZED

BY EMINENT MEDICAL AUTHORITIES!

This finer-tasting cigarette is also far more considerate of your nose and throat... scientifically proved far less irritating to the smoker's nose and throat! So—

CALL FOR **PHILIP MORRIS**

America's *FINEST* Cigarette

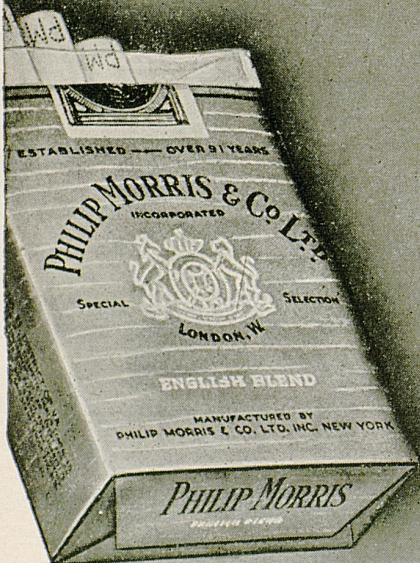



LEONARD
PRESTON

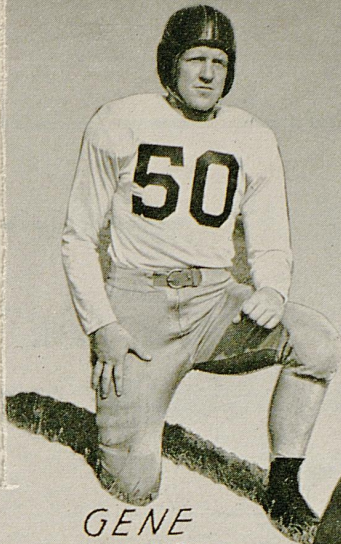

GENE
HAAS

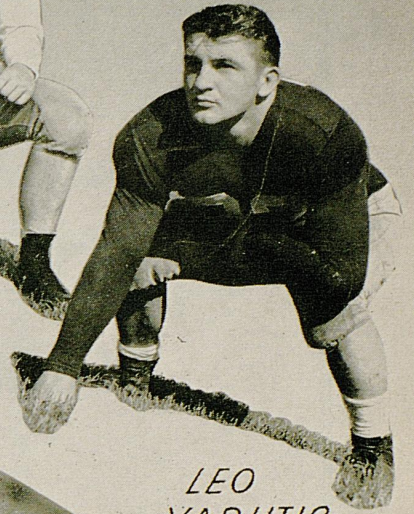

LEO
YARUTIS

GUARDS WILDCATS CENTERS

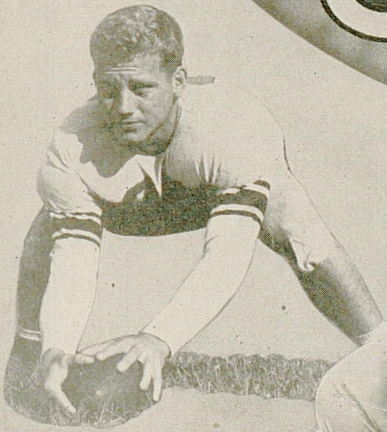

BILL
SHIELDS

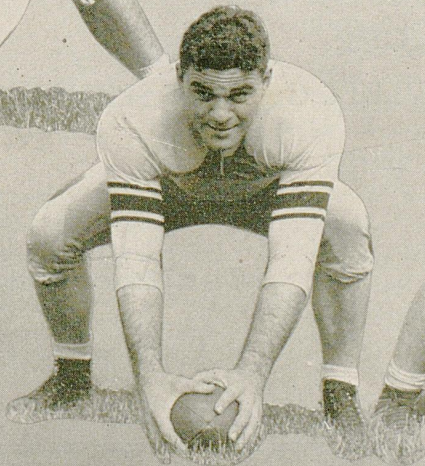

JAY RHODEMYER

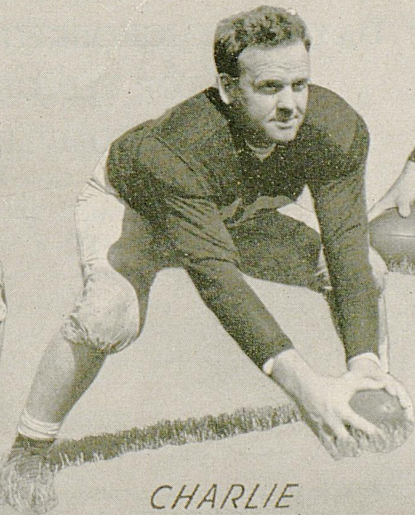

CHARLIE
BILL WALKER

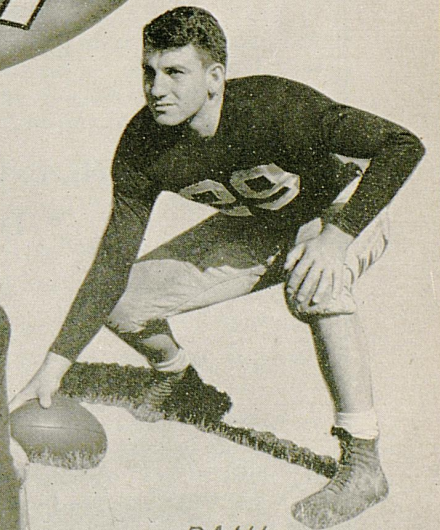

PAUL
TROUP

SIGNALS A

**Good Luck
TO THE**

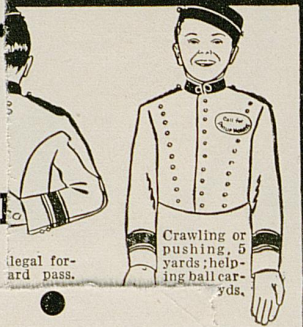

legal forward pass.

Crawling or pushing, 5 yards; helping ball carriers.

ty fo- incom- pass. field n-

FRED BRYANT MOTOR CO.

"OLDSMOBILE"

Union Station Viaduct

Phone 3810

HURRY-UP-MAIN

MAIN AT ROSE

- ASHLAND OIL PRODUCTS
 - DAYTON THOROBRED TIRES
 - MOTOR TUNE-UP
 - COMPLETE GARAGE SERVICE



Phone 4090

24 Hr. Service

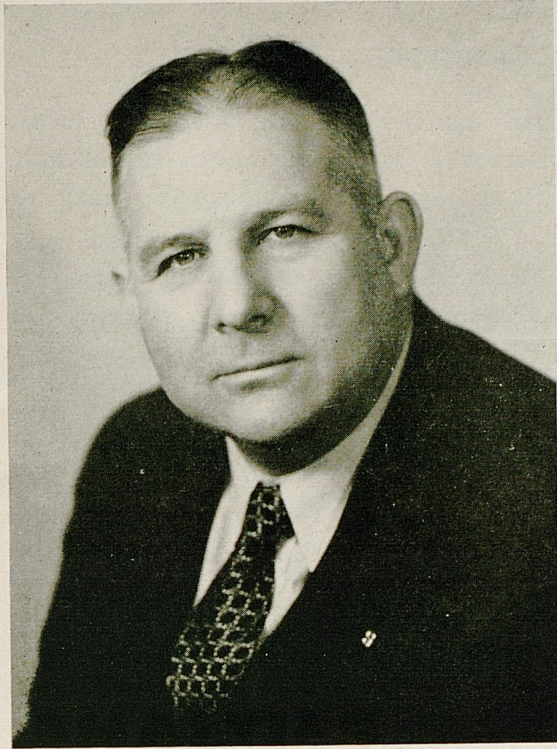

Ralph H. Young

ATHLETIC DIRECTOR

. . . . OF

*Michigan State
College*

PENALTIES

1. Taking more than four times out during either half.
2. Illegal delay of game.
3. Failure of substitute to report to an official.
4. Violation of kickoff formation.
12. Team not ready to play at scheduled time.
13. Violation of rules during intermission.
14. Illegal return of suspended or disqualified player.
15. Failure to stop at least one second on shift play.
24. Striking, kneeling, or kicking opponent — half the distance to the goal and disqualification of offending player.
25. Foul within one yard line — half the distance to the goal.
26. Interference by defensive team on forward pass—first down for passing team at spot of foul.

LOSS OF FIVE YARDS

5. Illegal return or withdrawal of eligible players.
6. Failure to maintain proper alignment of offensive team before ball is snapped. Also, backfield man illegally in motion.

LOSS OF FIFTEEN YARDS

16. Intentional grounding of forward pass.
17. Interference by member of passing team with defensive player on an interception. (Also loss of a down.)
18. Illegal use of hands and arms by offensive player.

OTHER PENALTIES

27. Illegal forward pass — five yards from spot of pass, also loss of down.
28. Flagrant roughing of kicker —disqualification, plus fifteen yards.
29. Flagrant unsportsmanlike conduct — disqualification, plus fifteen yards.

7. Offside by either team, or encroachment on neutral zone.
8. Attempt to draw opponents off-side.
9. Flying block or flying tackle.
10. Illegal use of hands and arms by defensive player.
11. Crawling by runner.
19. Defensive player striking opponent above shoulders.
20. Roughing the kicker.
21. Piling up, hurdling, clipping.
22. Tackling player out of bounds.
23. Coaching from the sidelines.
30. Forward pass becoming incomplete beyond the line of scrimmage by touching or being touched by an ineligible player—loss of fifteen yards from spot of preceding down, play to count as down.
31. Illegal touching of kicked ball inside opponent's 10 yard line—touchback.

COACH CHARLES W. BACHMAN

Michigan State College

A bold grid theorist whose deanship in football spans a coaching period of 26 years, Head Coach Charles W. Bachman begins his 14th season at Michigan State where he holds a tenure record of .692 per cent in gridiron triumphs. His Spartans have won 65 games while losing 29 and tying 10 of 104 games played.

This is Bachman's second period of post-war coaching. The leather-skinned ex-Notre Damer, labeled "Boy Wonder of the Western Conference when he coached Northwestern in 1919 at the age of 25, has been, down through the years, the amateur athlete's most avid champion.

His contributions and criticisms of football stem on logic developed from his early days at Chicago Englwood High, where he won football and track laurels, through Notre Dame where he won a trio of monograms in each sport, as a regular on the 1917 Great Lakes' National Championship football team and thence into the realm of actual coaching.

Two years ago, "Bach" instituted at Michigan State the "Flying Z" offense which he developed while coaching on lend-lease at Camp Grant in 1943. Michigan State was without football that year because of the war. The offense runs off the balanced line on theory that every play should hit or threaten the middle of the line before disclosing its final course. It marks Bachman's most recent contribution to the game of which he has been a devoted student and coach.

"Bach's" coaching career got a quick start as an assistant at DePauw University in 1917. He previously became a "name" at Notre Dame when selected guard in 1914 and 1916 on the All Western or mythical "dream" team of the country. He played fullback for the Fighting Irish in 1916.

Indeed, "Bach" was also a competent all around trackman in early days. He came to within two points of single-handedly winning the Illinois State prep track title in 1911, and later at Notre Dame won the world's discus record in the Penn Relays. Two hours later, his record was eclipsed at another meet by his old friend, Arlie Mucks, of Wisconsin.

Born December 2, 1893, in Chicago, "Bach's" family includes his wife, Grace; three sons, Charles, Jr., 21, recently discharged from two years of service in the southwest Pacific war theatre; J. Cary, 17, a standout athlete at East Lansing High; and John L., 14.

BACHMAN'S CAREER RECORD

	Year	W	L	T	Pct.
Northwestern	1919	4	7	1	.364
Kansas State	1920-1927	33	23	8	.590
University of Florida	1928-1932	27	18	3	.600
Michigan State College	1933-	65	29	10	.692
		-----	-----	-----	-----
Totals.....		129	77	22	.627

Michigan State Ends

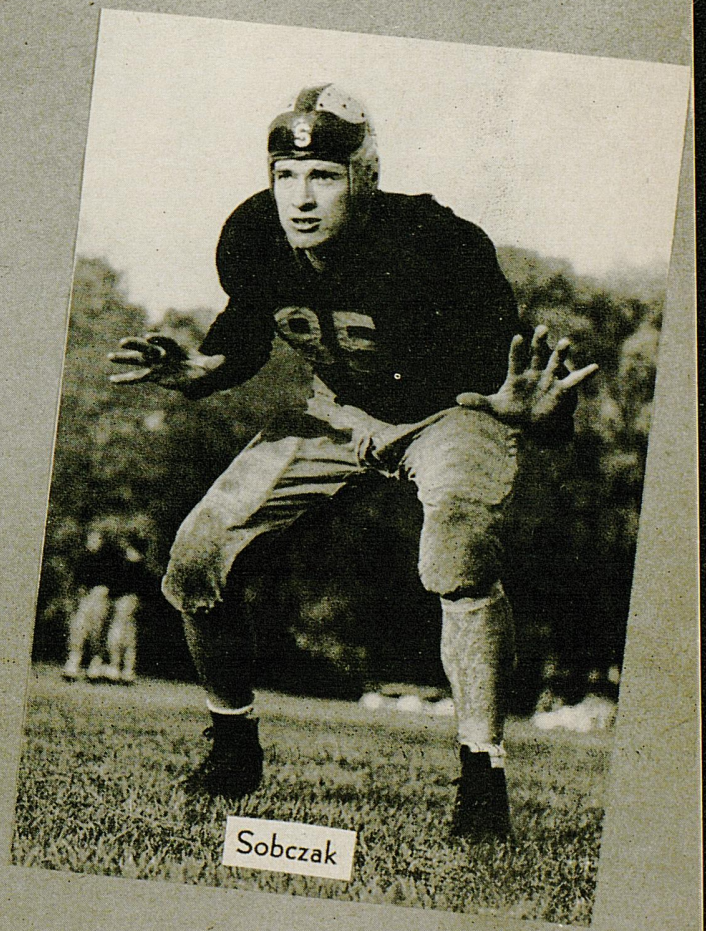

Michigan State Backs



Reader

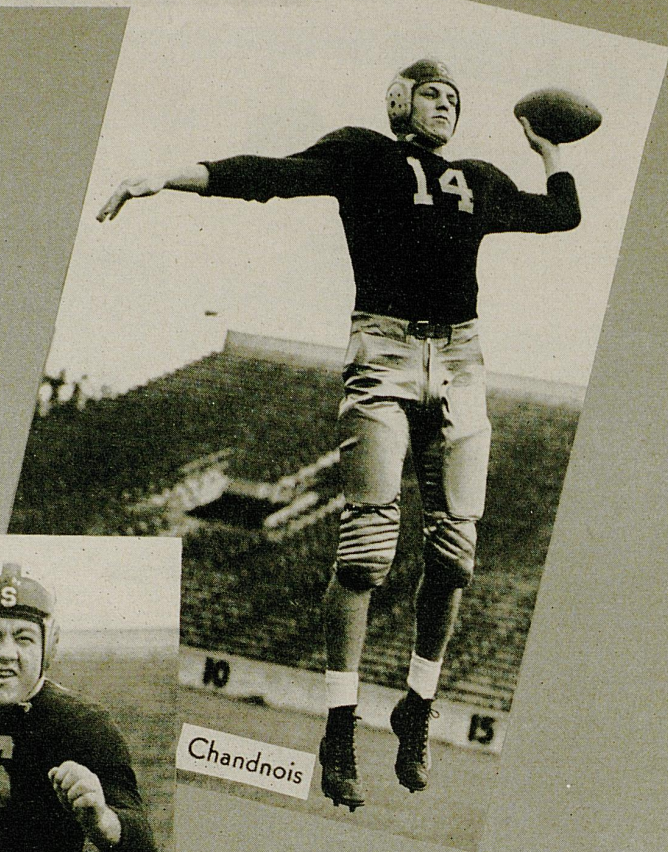

Chandnois

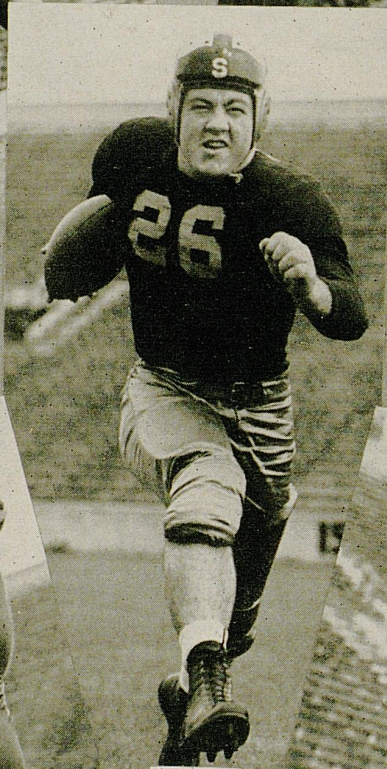

Gilpin



Spiegel



Cappaert

Michigan State Backs



Blenkhorn



Guerre



Sieradzki

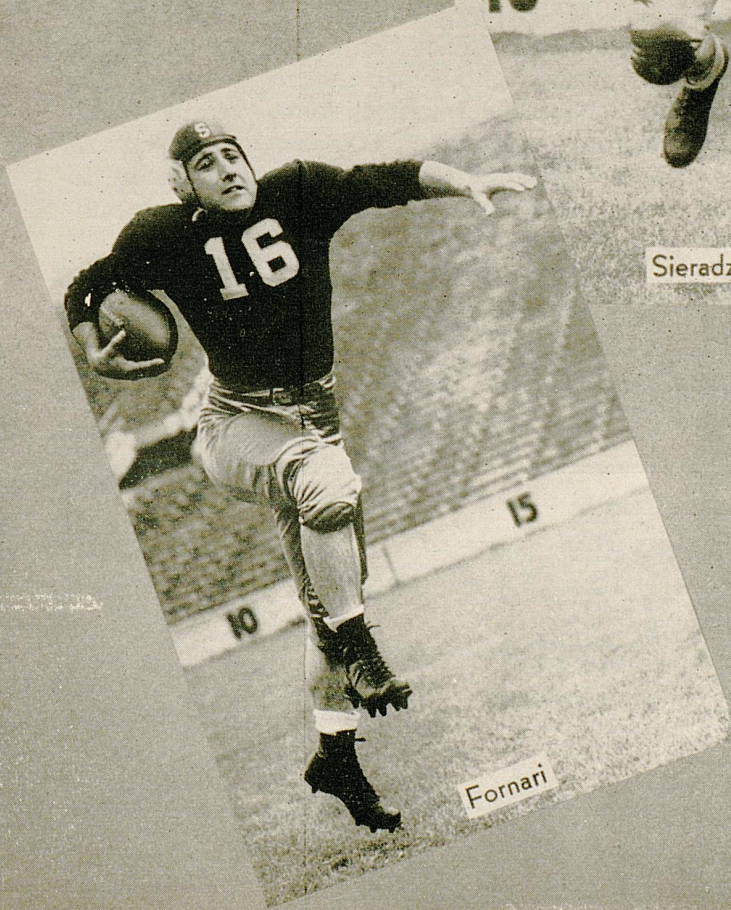

Fornari

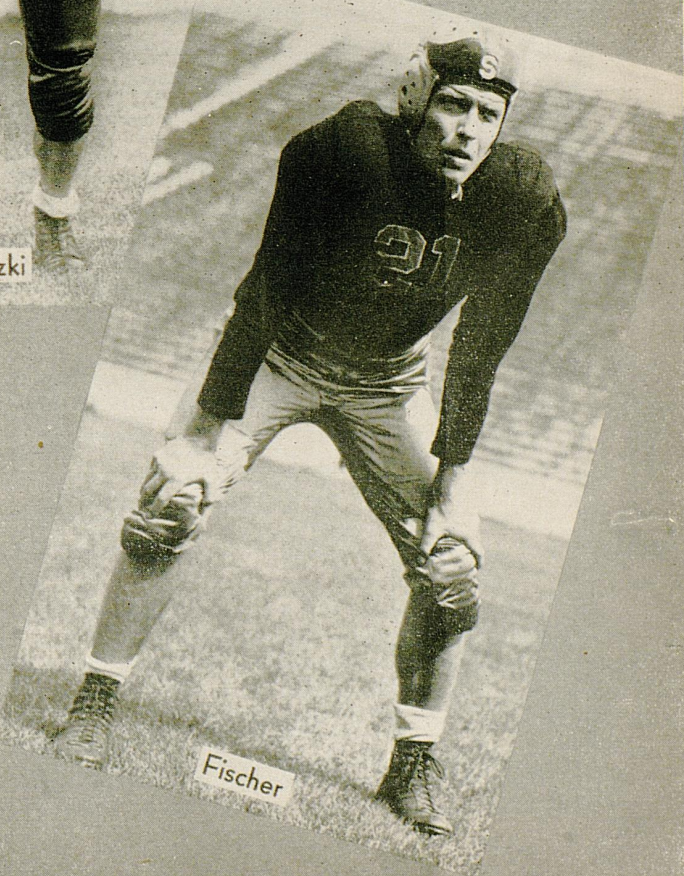

Fischer

MICHIGAN SQUAD

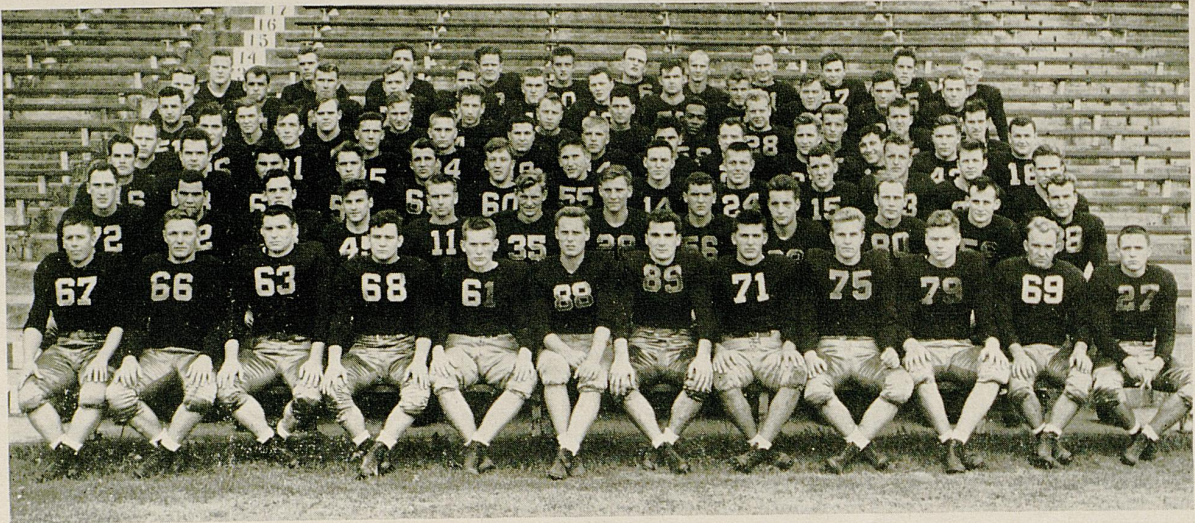

"SPARTAN"—How It Came To Be

The practicality of a pair of Lansing sports writers who imposed the "silent treatment" on a contest-winning nickname, and then followed with a substitute of their own, led to the adoption of "Spartans" as the sobriquet for Michigan State College.

It was in 1926 that Michigan Agricultural College became Michigan State College. The institution followed with a contest and selected "The Michigan Staters" to supplant "Aggies" as the school's nickname.

George S. Alderton, sports editor of the Lansing State Journal, and Dale Stafford, managing editor of the Detroit Free Press, then working on the Lansing Capital News, decided the contest-winning name was too cumbersome and vowed to find a better one.

The pair found the name "Spartans" among those rejected by the contest committee. It had been submitted by Perry J. Fremont, a former M.S.C. athlete.

It was in connection with Michigan State's

southern Baseball trip in 1926 at Fort Benning, Ga., that the nickname "Spartans" was first used. Rewriting game leads, Mr. Alderton first used the word sparingly and then ventured into headlines with it. (He chides himself for having incorrectly spelled the new name with an "o," as "Sparton," the first two days, changing it the third day to "Spartan" on instruction of a friend).

As Mr. Alderton explains: "No student alumnus or official had called up the editor to complain about our audacity in giving the old school a new name, so we ventured into headlines with it. . . Happily for the experiment, the name took. It began appearing in other newspapers and when the student publications used it, that clinched it.

Inception of the new name, "Spartan," did not occur without exacting a toll.

"We paced the floor when he was born at Fort Benning, Ga.," admits Mr. Alderton.

Be Better Fitted in

EXCLUSIVELY

Baynham's
SHOES OF DISTINCTION

Let's All Meet at

Walgreen's

After The Game!

The winning play after the game is to head straight for Walgreen's for a really delicious treat. Whether your appetite signals for a refreshing soda or a complete dinner, you'll find exactly what you want, skillfully prepared and properly served. At any hour of the day or evening, you'll find Walgreen's the ideal place to eat.

Tempting Suggestions:

DOUBLE DIP CHOCOLATE SUNDAE
Rich, smooth, doubly-delicious!

DELICIOUS DINNERS
A varied menu of favorite dishes!

TASTY SANDWICHES
Every bite a real delight!

DELIGHTFUL LUNCHEONS
A fine selection: nourishing, tasty!

YOU'RE ALWAYS WELCOME AT WALGREEN'S

140 WEST MAIN STREET

Share The Fun Of
Your
Kodachrome Transparencies
with
**BEAUTIFUL
MINICOLOR PRINTS**

Three sizes are available. . .the popular size for overseas mailing is 2X (about 2¼ x 3¼ in.)

Place Your Orders Through Us.

Tinder-Krauss-Tinder

Opticians—Photographic Supplies

145 North Upper St. Phone 5080

The light of your life!



Enjoy a Treat . . .
instead of a Treatment

"They suit me
to a T"

