

INDEX.

Table listing streets and their corresponding sheet numbers. Columns include street names (e.g., Adams, Barren River Pike, Boat Landing Road, etc.), sheet numbers (e.g., 8, 9, 10, etc.), and specific locations or landmarks (e.g., College to Chestnut, High, etc.).

of Bowling Green WARREN COUNTY KENTUCKY

PUBLISHED BY THE SANBORN MAP COMPANY 11 BROADWAY, NEW YORK

Jan'y. 1909

Copyright, 1909, by the Sanborn Map Co.

Population 15,000. Prevailing Winds S.W. WATER FACILITIES

Gravity and direct pressure system of water works. Water supply from Barren River. Water pumped to reservoir of one million gallons capacity. Elevated 125 ft. above Main and State Sts. and directly into mains by one Dickson pump, 500 g.p.m. capacity, and one Barrett pump, 200 g.p.m. capacity, per 24 hours. Direct pressure during the day surplus going to reservoir which gives gravity pressure at night. 22 miles of water pipes, 4" to 16" diam., 145 hydrants. Direct pressure 100 lbs. gravity pressure 75 lbs. System installed 1876.

FIRE DEPARTMENT

One chief and ten fully paid men. 10 horses. Two companies. Gaynor electric fire alarm system, 7 boxes. Two combination chemical and hose wagons, one Sargent chemical tank to each. Two hand hose reels. One 2 horse truck & roller truck. 12 1/2 ft. ladders, 3500 ft. 2 1/2" cast-iron rubber lined hose, 2500 ft. of which is in first class condition.

Grades practically level. Streets paved with asphalt and Macadamized. Public lights electric.

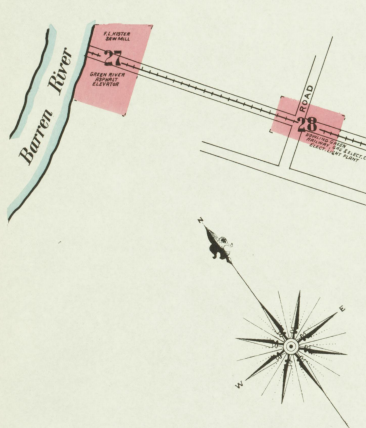

KEY table defining symbols for roof types (e.g., Flat, Gable, Hip), window styles, and other architectural features.

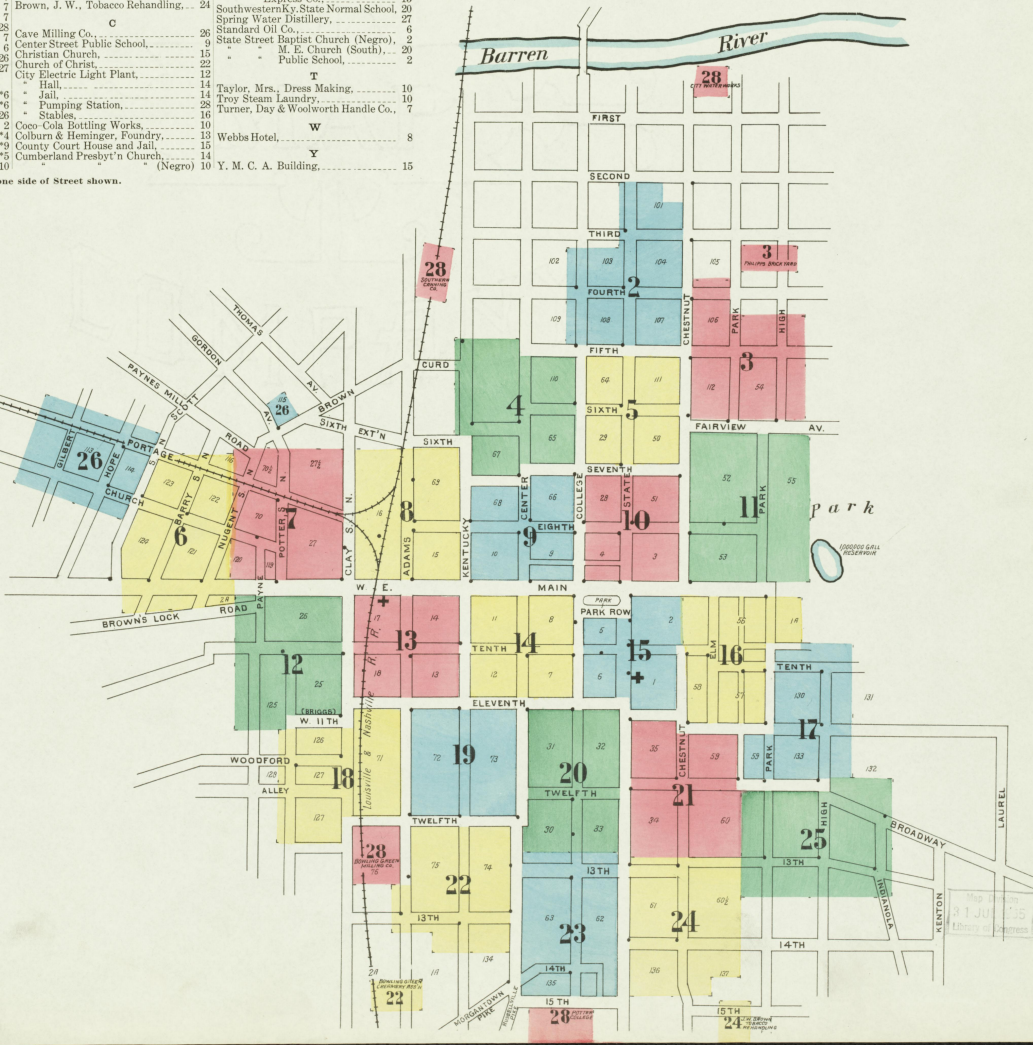





JAN. 1909  
BOWLING GREEN  
KY.

STATE

THIRD

SECOND

STATE

FOURTH

COLLEGE

FIFTH

CHESTNUT

Scale of Feet

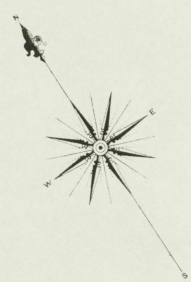

STATE ST. PUBLIC SCHOOL

BOWLING GREEN ACADEMY

STATE ST. BAPTIST CHURCH (NEGRO)

2

2

2

101

102

103

104

109

108

107

4

5

3



JAN. 1909  
BOWLINGGREEN  
Ky.

PHILIPS BRICK YARD  
NOT TO BE BUILT ON AT TIME OF SURVEY. NO TIME HERE.  
NO ENCLOSURE INSIDE.

BRICK KILN

BRICK KILN

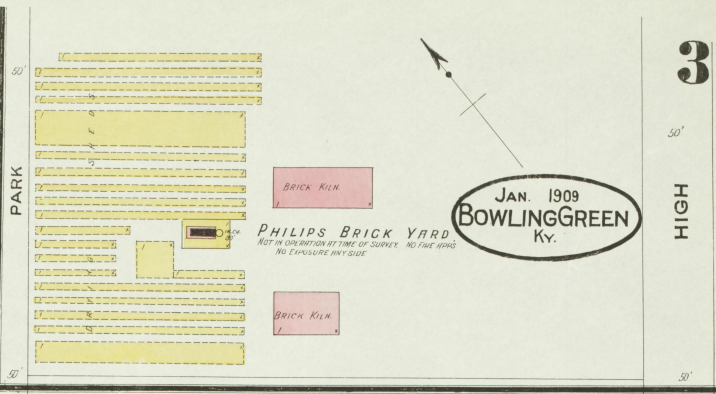

2A

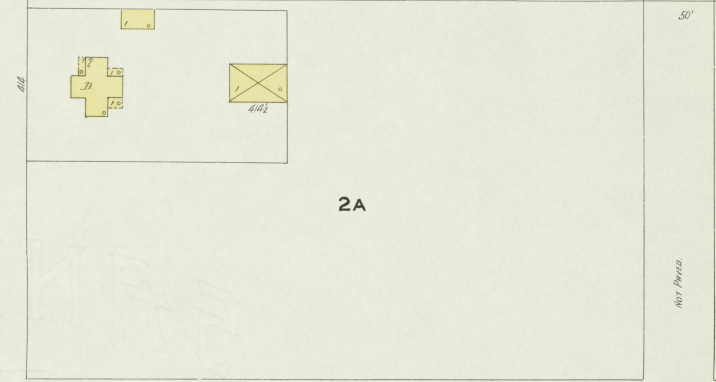

FOURTH

MICHIGANIZED

106

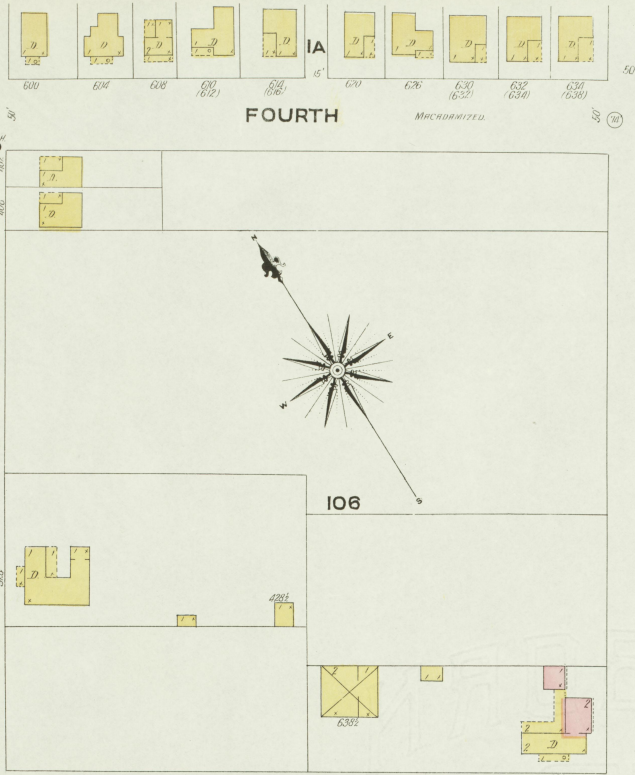

FIFTH

MICHIGANIZED



E. L. HENDRICK & CO  
TOBACCO PRIZING & WARE HO.  
NOT TO BE BUILT ON AT TIME OF SURVEY. NO TIME HERE.  
NO FIRE INSURANCE

Scale of Feet  
0 10 20 30 40 50 60 70 80 90 100

CHESTNUT

5

6TH ST

FAIRVIEW

AV.

11



112

PARK ST



JAN. 1903  
BOWLING GREEN  
KY. 2

4

FIFTH Macadamized

C E M E T E R Y

110

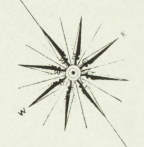

COLLEGE

SIXTH NOT PAVED

5

SIXTH Macadamized

65

LIVERY

AME CHURCH (SOUTH)

SEVENTH Macadamized

SEVENTH Macadamized

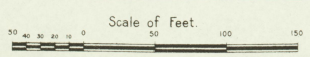

Map drawn  
31 JUL 1903  
Library of Congress

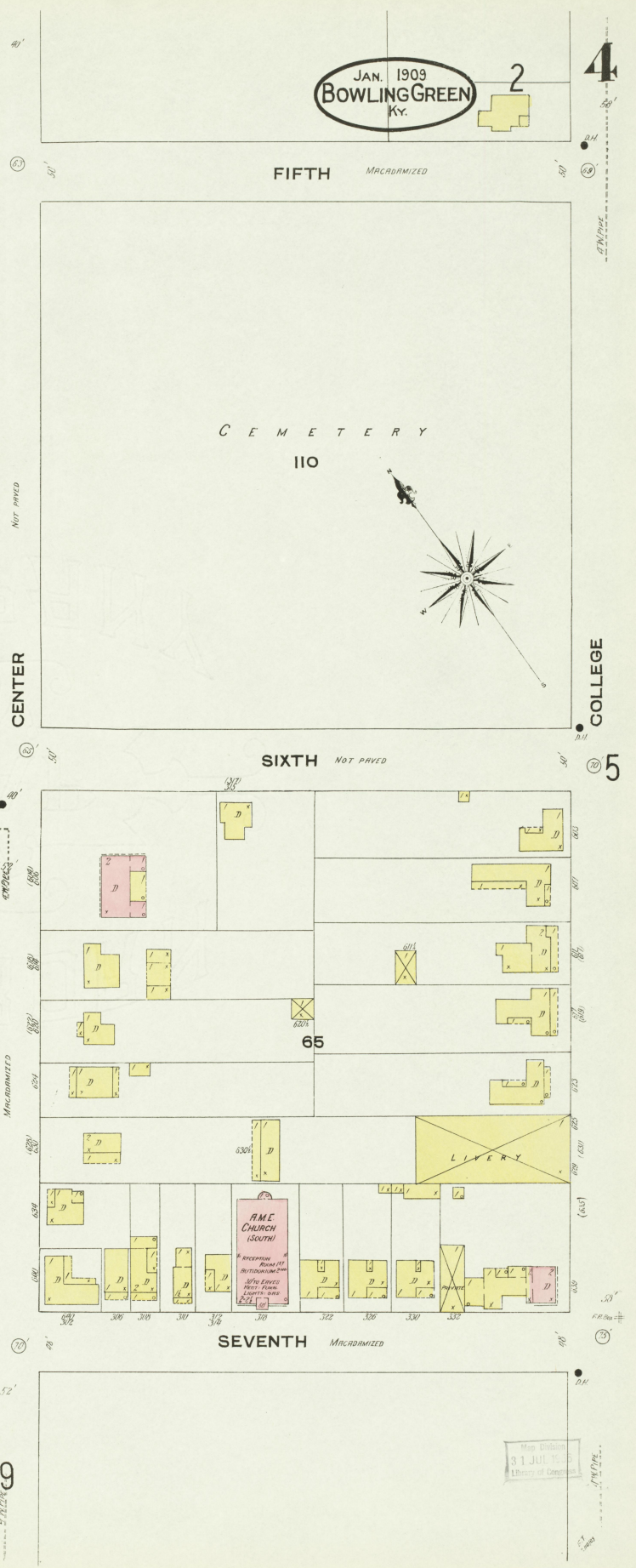
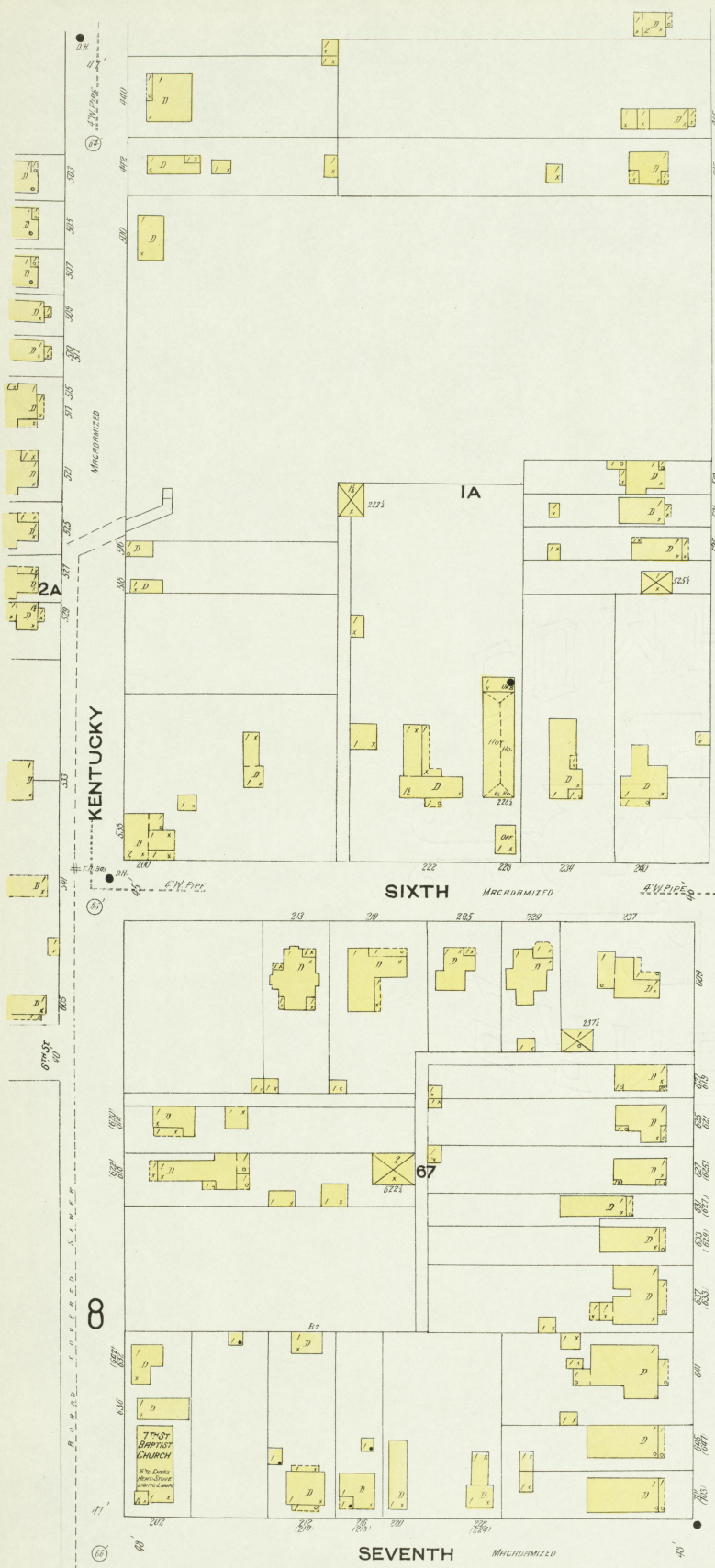



JAN. 1909  
BOWLINGGREEN  
Ky.

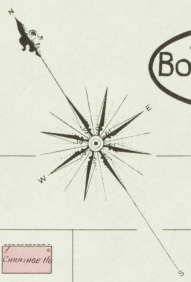

FIFTH

SIXTH

SEVENTH

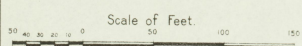

1909 Division  
JAN. 1909  
L.S. of Congress

3

11

2

4

10



JAN. 1909  
BOWLINGGREEN  
KY.

26



W. MAIN

Scale of Feet

S. NUGENT

CHURCH

S. BARRY

S. SCOTT

120

121

122

123

124

2A 12

IA

116

STANDARD OIL CO

ST. MARY'S R.C. CHURCH  
127. 50.00  
128. 50.00  
129. 50.00  
130. 50.00

NOT PAVED

NOT PAVED

MACADAMIZED

A.M. PIPE

A.M. PIPE

MACADAMIZED

A.M. PIPE

MACADAMIZED

A.M. PIPE

NOT PAVED

NOT PAVED





**TURNER, DRY & WOOLWORTH HANDLE CO.**  
RIGHT WATCHMAN, NORTH SIDE, HEAVY WHEELS, 300 T. WOOD  
30 2400L BARRELS & BUCKETS, DIST. FUEL, LIGHTS, HOISTS  
HOIST, STEAM, WANTS ELEC. CITY WATER

**BOWLING GREEN FURNITURE CO.**  
RIGHT WATCHMAN, NO. CLOCK, MAKES 75 HEAVY  
FUEL, COALS, BARRELS & BUCKETS, DIST. HOISTS  
DIST. WANTS

**ROEMER BROS  
PLANNING MILL & LUMBER YARD**  
NO WATCHMAN, 1000 BARRELS  
& BUCKETS, DIST. FUEL, COALS  
DIST. WANTS, HOIST, STEAM, NO LIGHTS  
POWER, STEAM, CITY WATER

**PLANNING MILL  
BENCH WORK**

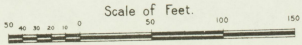



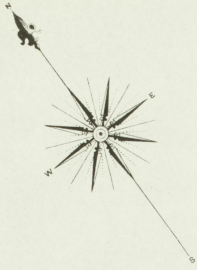

V A R C H N T.

JAN. 1909  
BOWLING GREEN  
Ky.

8

4

7<sup>TH</sup> ST.

KENTUCKY

9

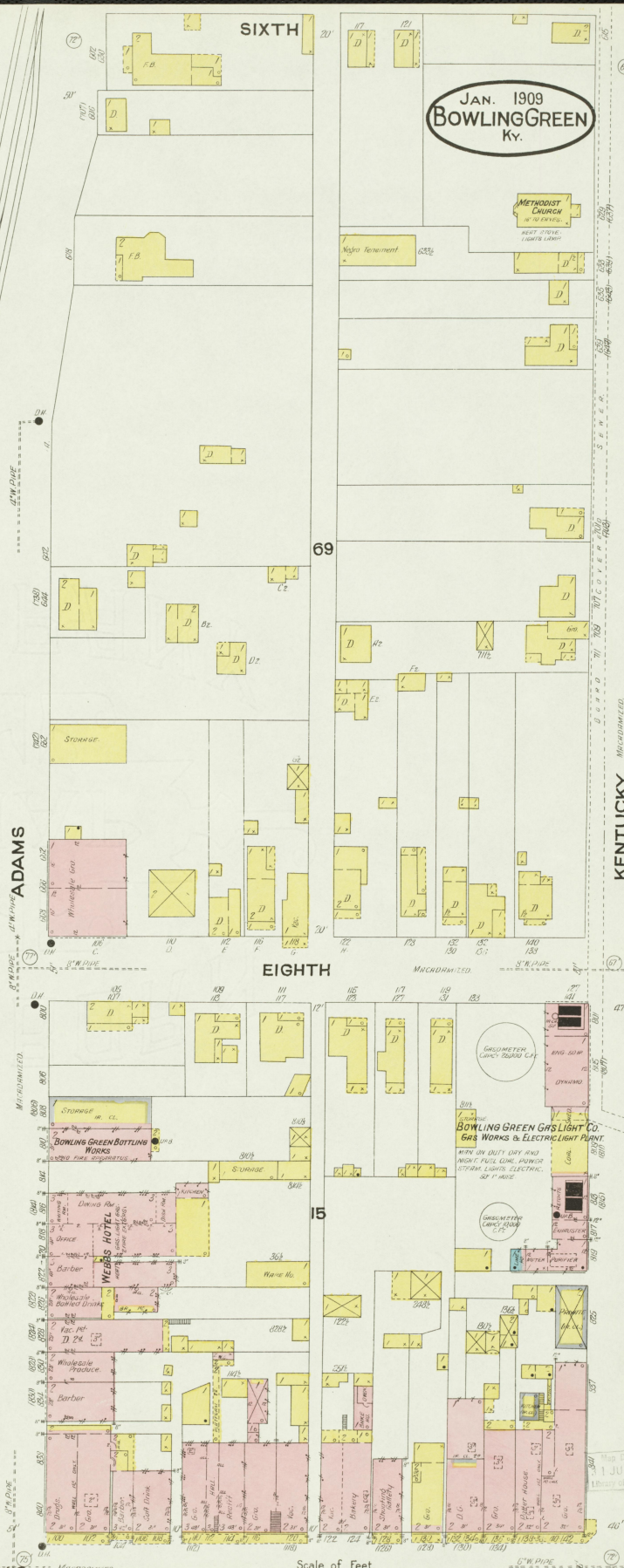
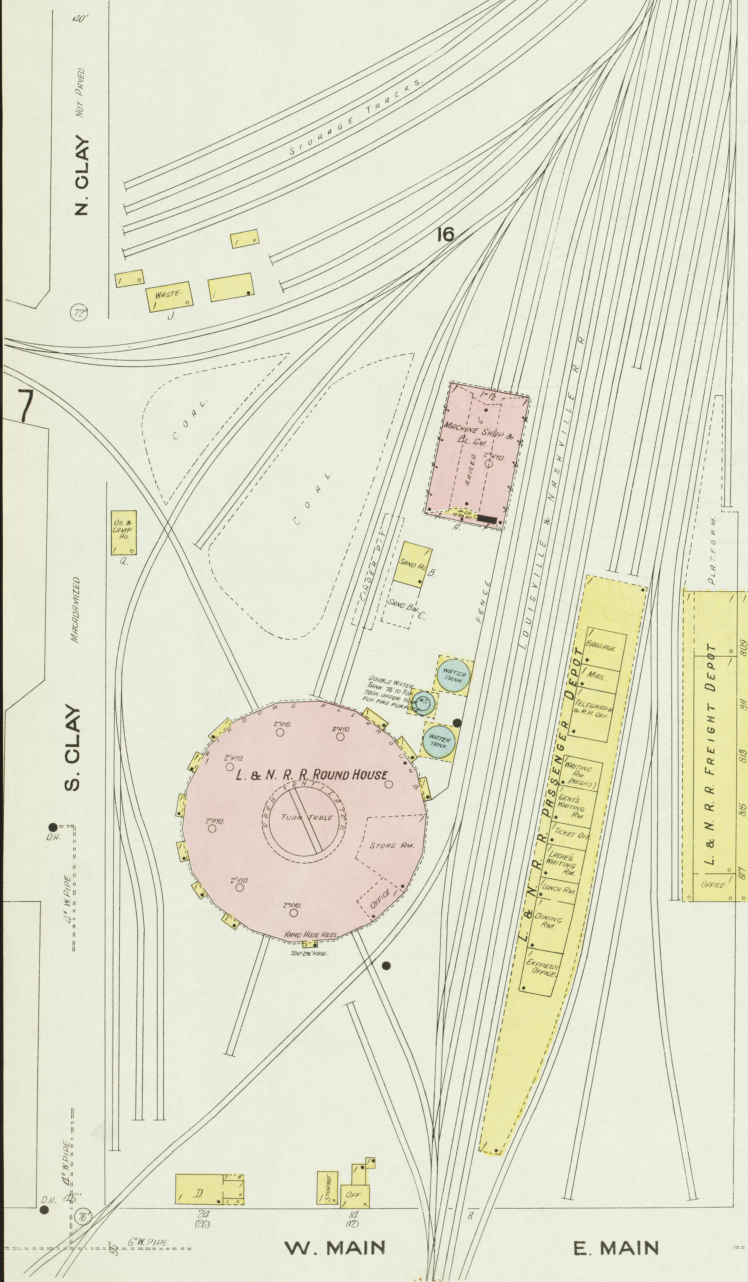

Map Drawn JUL 15 1909  
PROPERTY OF CONGRESS



4

SEVENTH

SEVENTH

MACHINIZED

68

66

EPISCL CHURCH

EIGHTH

CENTER

COLLEGE

8

KENTUCKY

10

10

9

E. MAIN

14

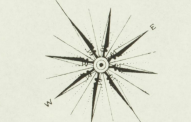
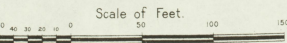

Map of Bowling Green, Ky. 1909. Library of Congress



JAN. 1909  
BOWLING GREEN  
Ky.

5

SEVENTH

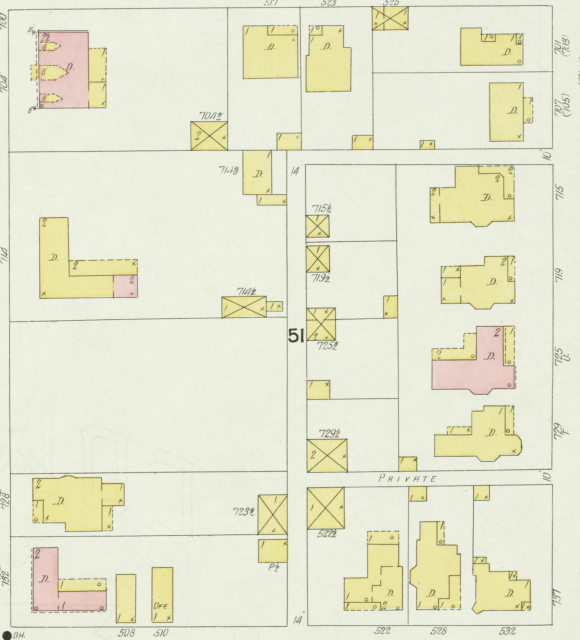
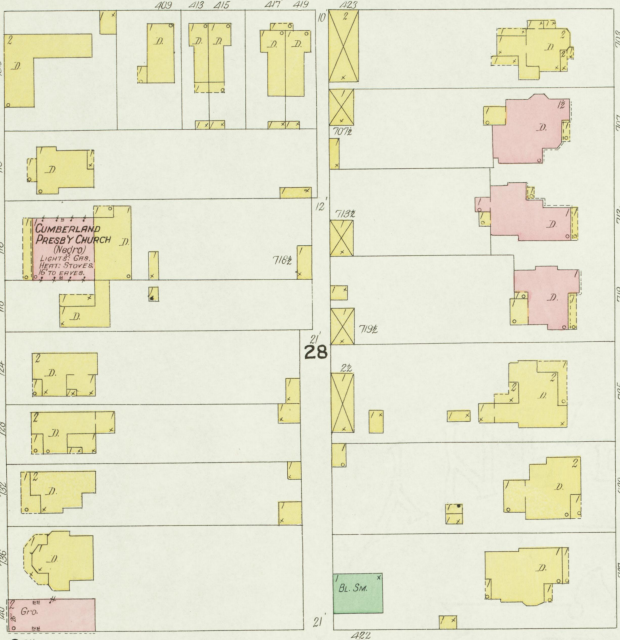

11

EIGHTH

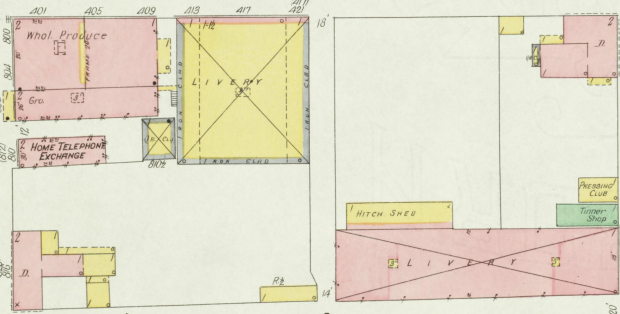

STATE

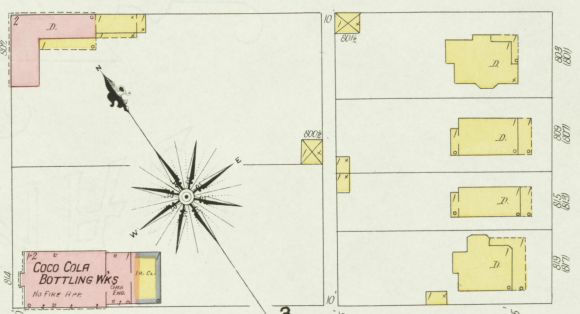

CHESTNUT

COLLEGE

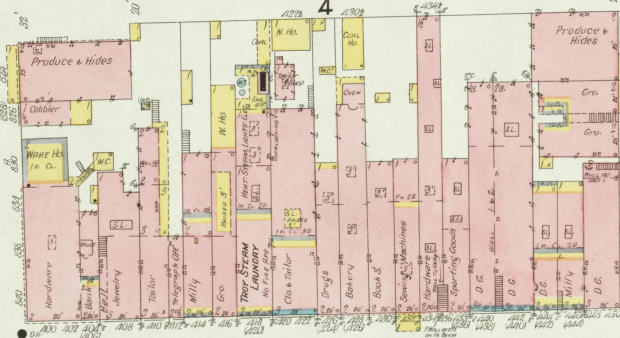

Scale of Feet.

E. MAIN

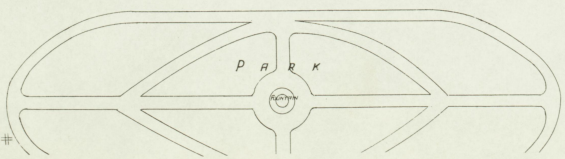

15

Map Division  
31 JUL 1935  
Library of Congress





JAN. 1909  
BOWLING GREEN  
KY.

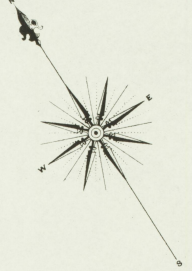

PARK

NOT PAVED

NOT PAVED

55

PARK

NOT PAVED

PARK

Scale of feet

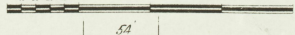

E. MAIN

16

MICROMINIZED

50' TO BOUNDARY ON EAST SIDE

PARK DRIVE

8' W.P.I.P.E.

5

7th St.

10

8' W.P.I.P.E.

10' W.P.I.P.E.

8' W.P.I.P.E.

CHESTNUT

MICROMINIZED

FAIRVIEW AV.

3

EIGHTH

53

MICROMINIZED



JAN. 1909  
BOWLING GREEN  
KY.

12

7

W. MAIN

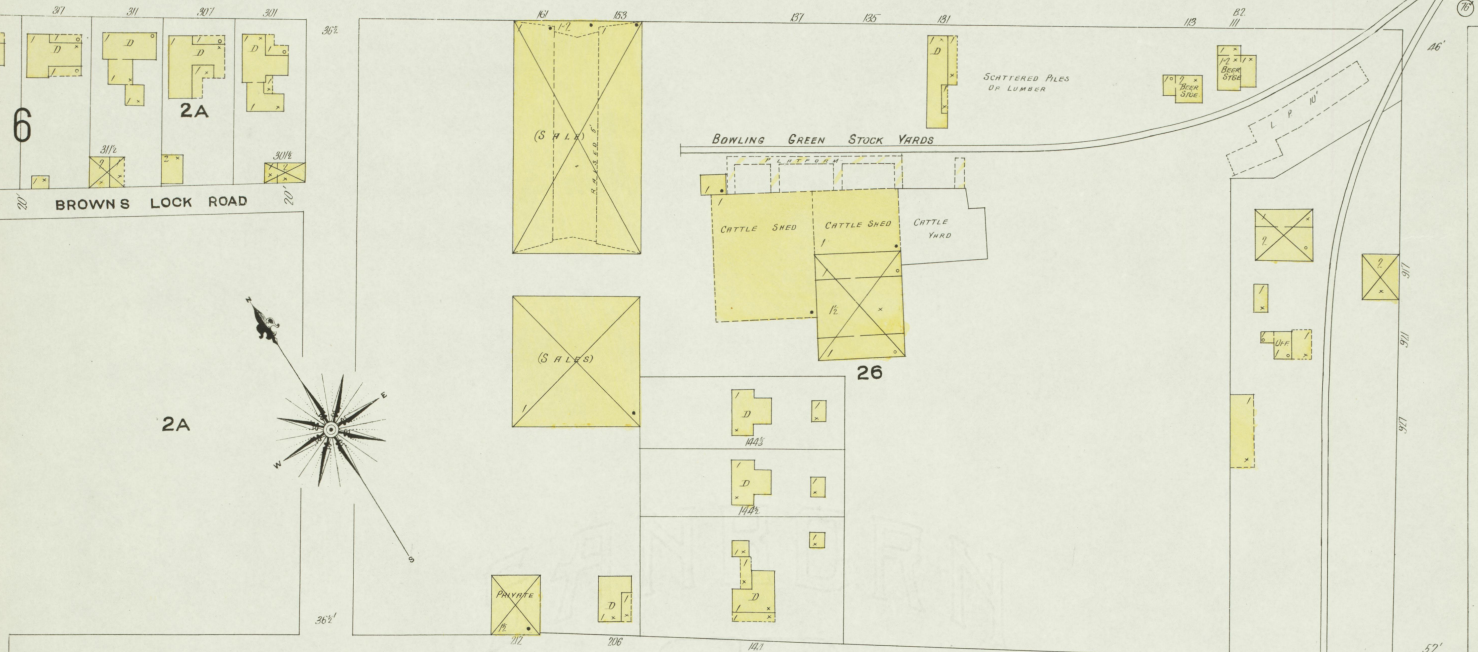

W. TENTH

13

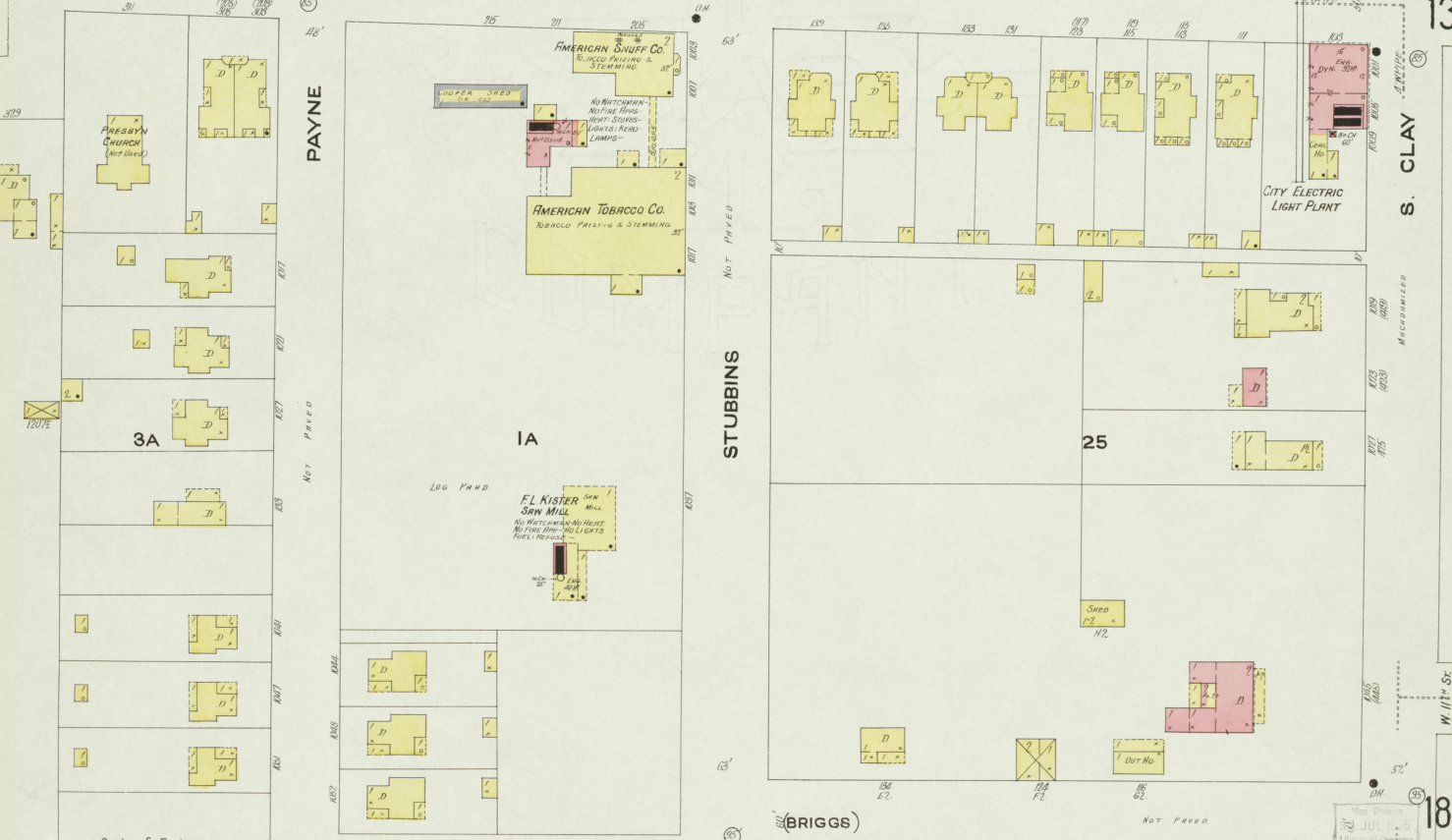

W. ELEVENTH

18

18

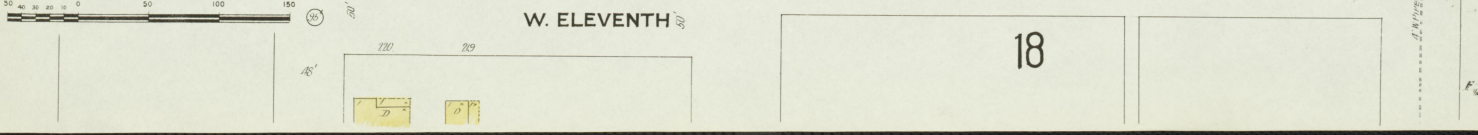





W. MAIN

E. MAIN

MACADAMIZED

MACADAMIZED

CLAY

ADAMS

KENTUCKY

W. TENTH

E. TENTH

MACADAMIZED

MACADAMIZED

W. ELEVENTH ST.

E. ELEVENTH

MACADAMIZED

18

19

Scale of Feet.  
0 20 40 60 80 100 120 140 160



E. MAIN

MANSARD HOTEL  
MACADAMIZED

POTTER OPERA HO.

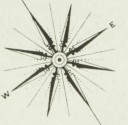

BAPTIST CHURCH  
HEAT. STEAM  
LIGHTS. GAS  
LECTURE RM.

BOWLING GREEN STEAM LAUNDRY

E. TENTH

CENTER

COLLEGE

COVERED SEWER

SEWER

CUMBERLAND  
PRESBYTERIAN  
CHURCH  
HEAT. STEAM  
LIGHTS. GAS

LIVERY

E. ELEVENTH

MACADAMIZED

Scale of Feet

19

20

KENTUCKY

MACADAMIZED

MACADAMIZED





JAN. 1909  
BOWLING GREEN  
Ky.

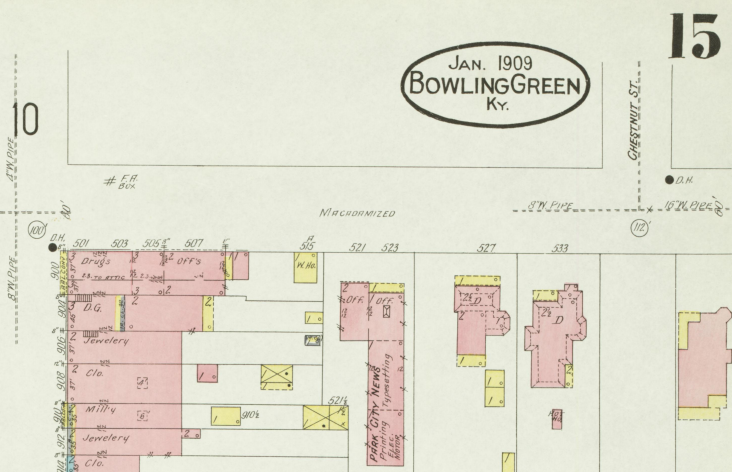
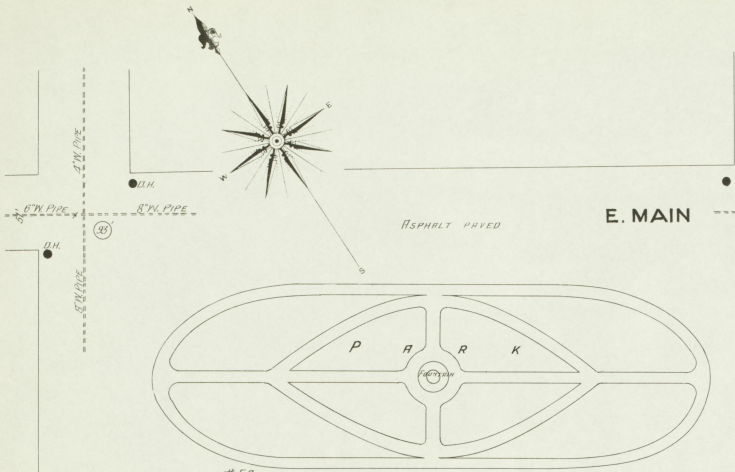

FROZEN OR PARK ROW

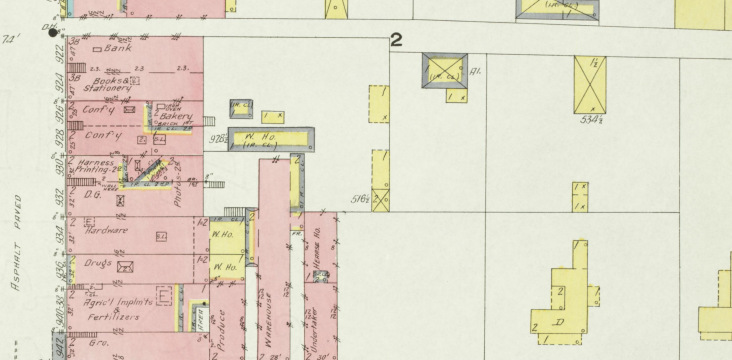
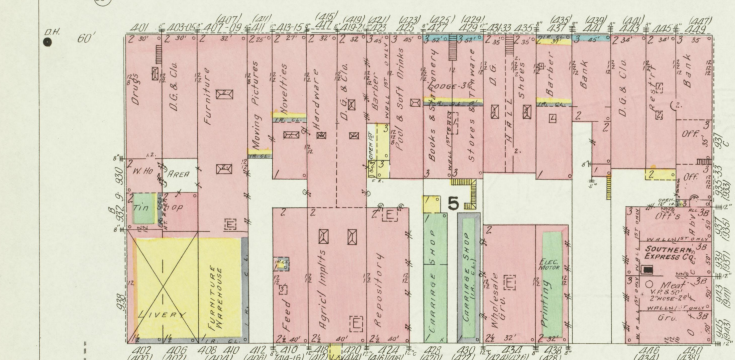

E. TENTH

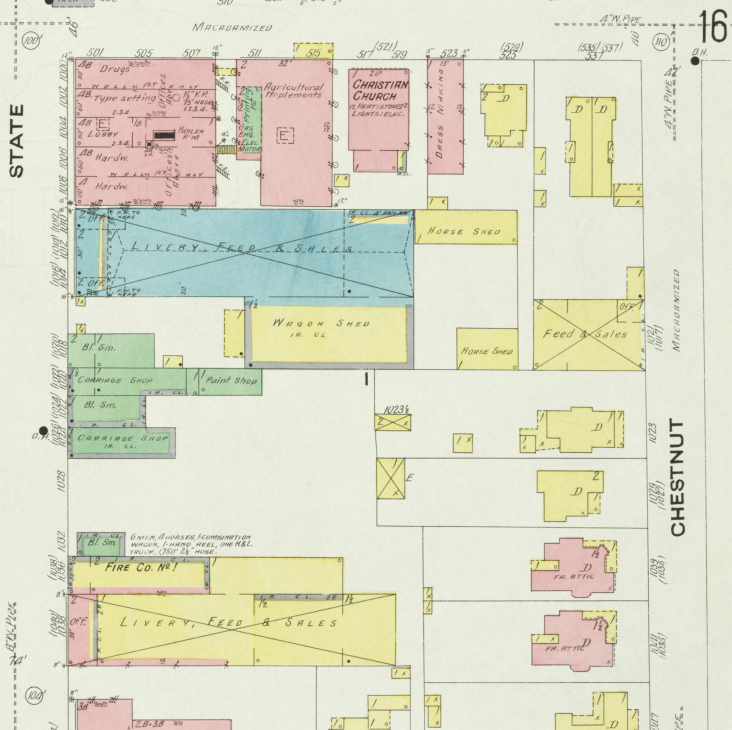

E. ELEVENTH

E. ELEVENTH

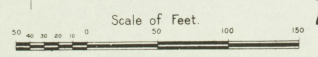



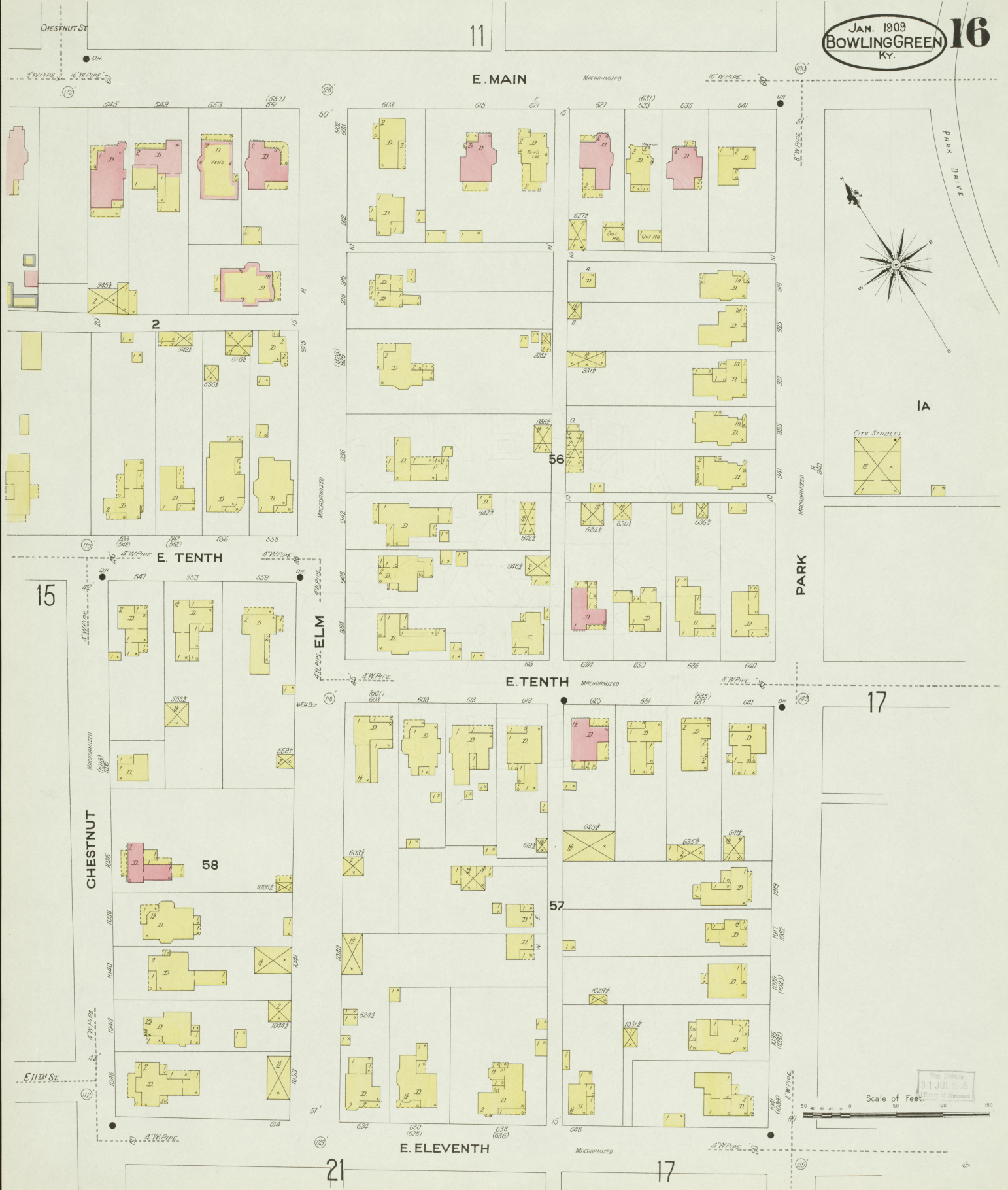

CITY STABLES

Scale of Feet  
0 50 100 150

Map drawn  
31 JUL 1896  
City of Bowling Green



16

IA

E. TENTH

MICROFILMED

HIGH

E. ELEVENTH

MICROFILMED

TWELFTH 25

131

132

16

59

21

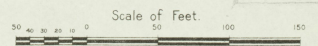
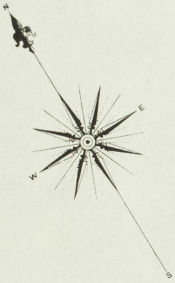

Map drawn  
31 JUL 1915  
Library of Congress

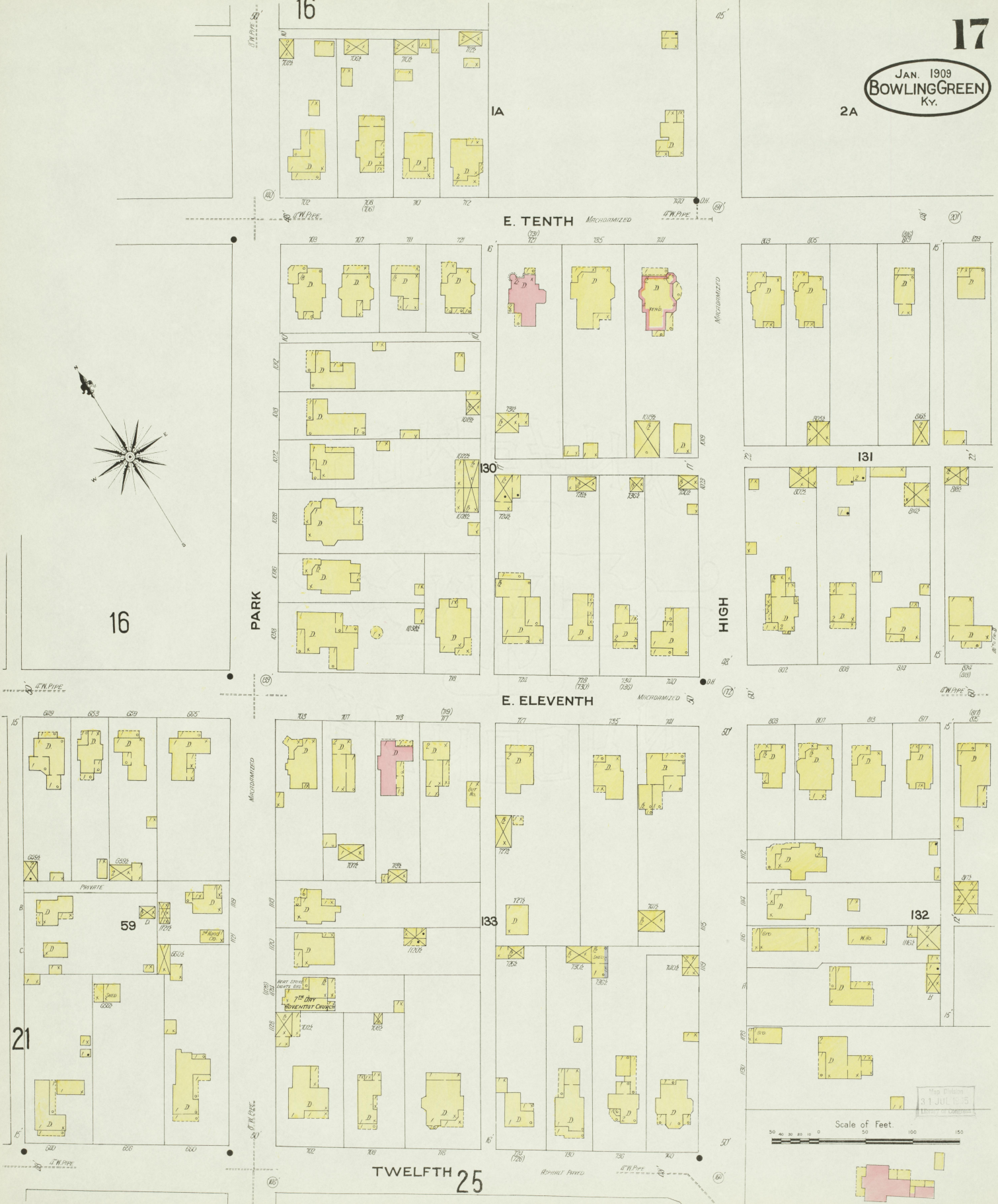



12

13

18

E. ELEVENTH

JAN. 1909  
BOWLINGGREEN  
Ky.

W. ELEVENTH (BRIGGS) NOT PAVED

125

126

19

STUBBINS

CLAY

ADAMS

WOODFORD

71

128

127

TWELFTH

28

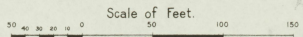
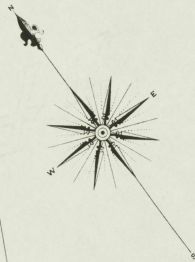

Map Date  
31 JUL 1955  
Library of Congress

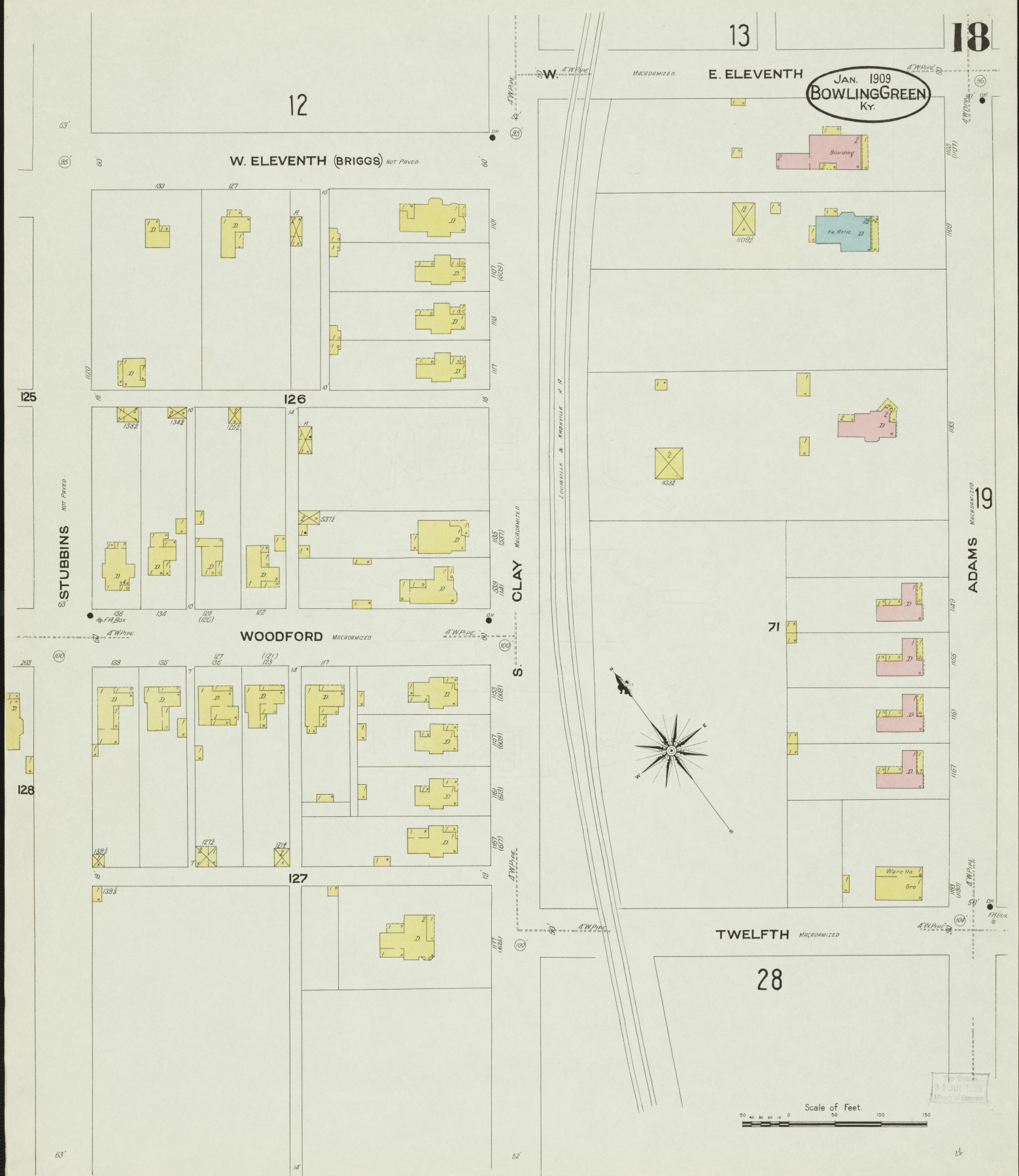



JAN. 1909  
BOWLING GREEN  
Ky.

13

14

E. ELEVENTH

MACADAMIZED

MACADAMIZED

ADAMS

KENTUCKY

CENTER

18

72

73

20

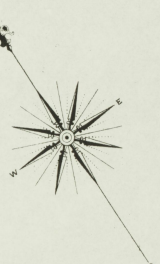

TWELFTH

MACADAMIZED

22

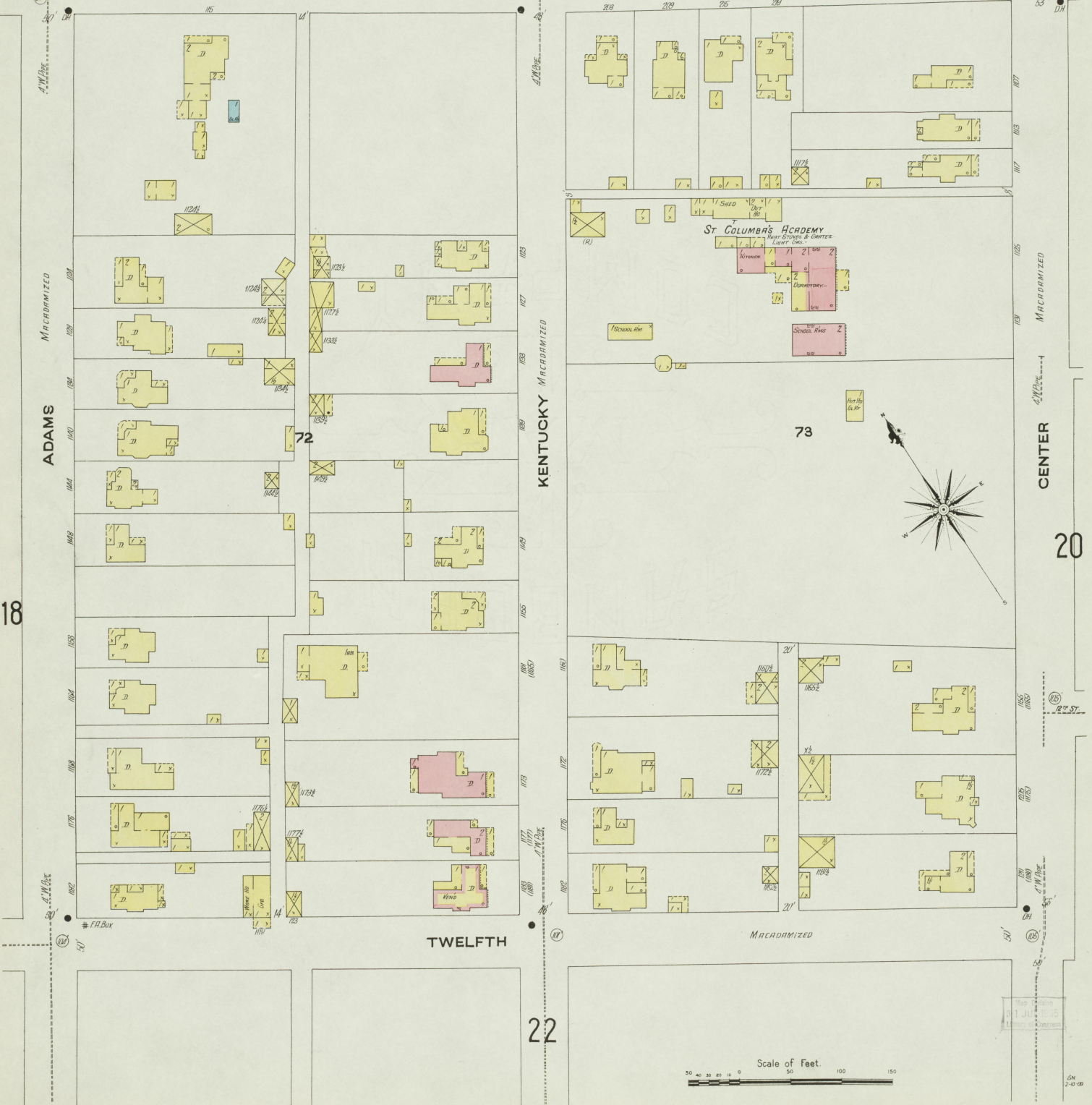
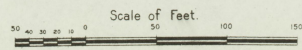



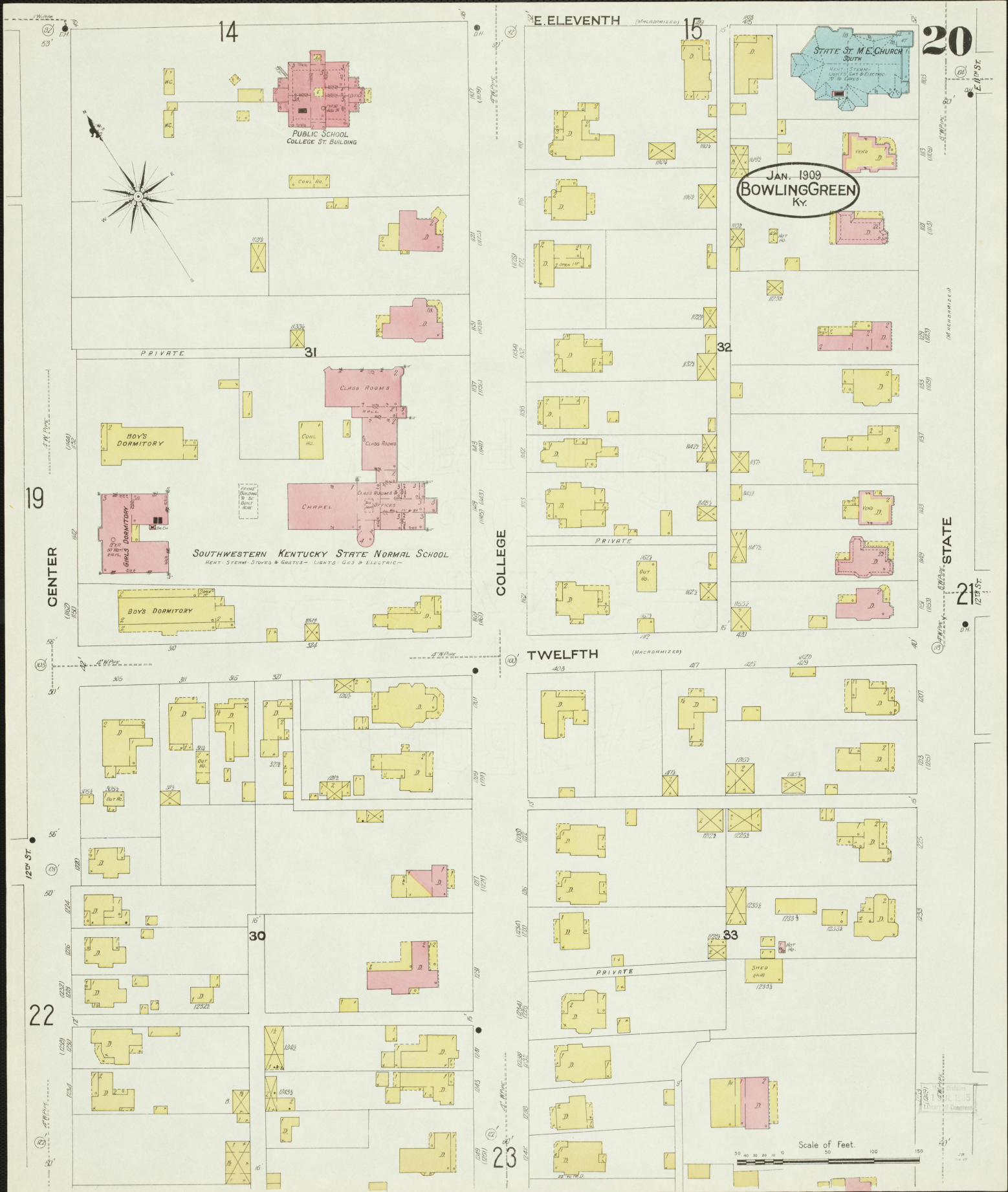

14

PUBLIC SCHOOL  
COLLEGE ST. BUILDING

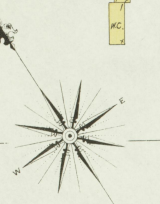

JAN. 1909  
BOWLING GREEN  
Ky.

SOUTHWESTERN KENTUCKY STATE NORMAL SCHOOL

BOYS DORMITORY

GIRLS DORMITORY

BOYS DORMITORY

CLASS ROOMS

CHapel

E. ELEVENTH

15

20

19

CENTER

COLLEGE

STATE

TWELFTH

32

21

22

30

33

23

Scale of Feet.

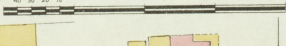

Division  
No. 1:35  
Congress



JAN. 1909  
**BOWLING GREEN**  
Ky.

21

17

25

24

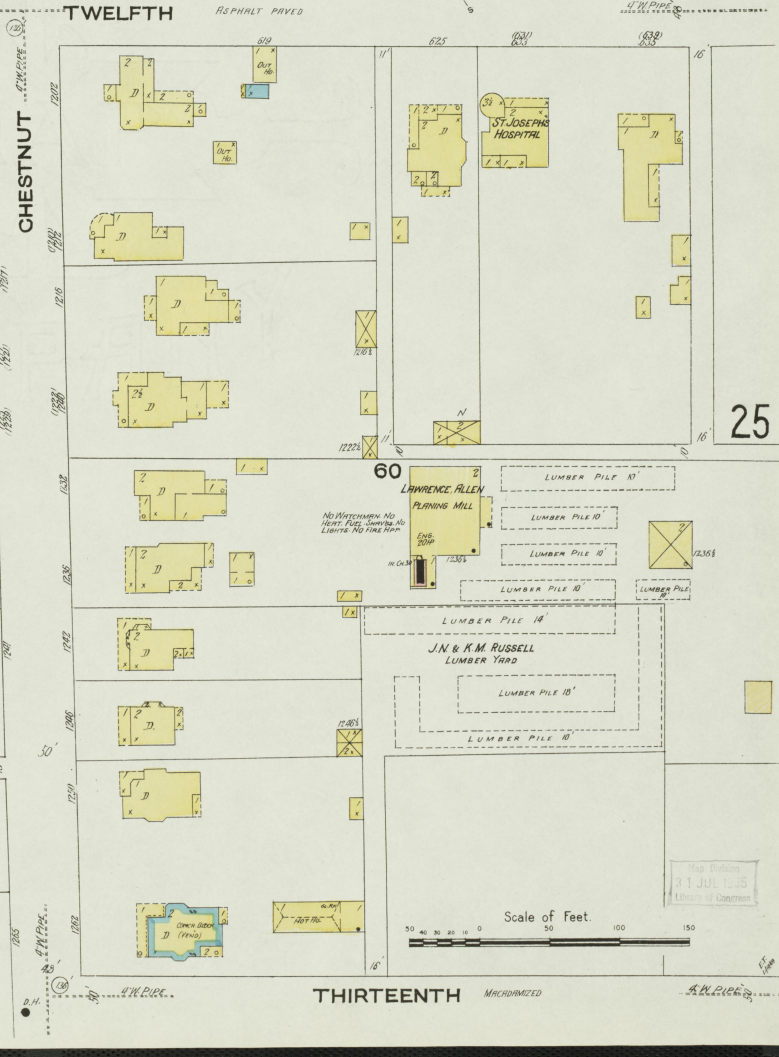
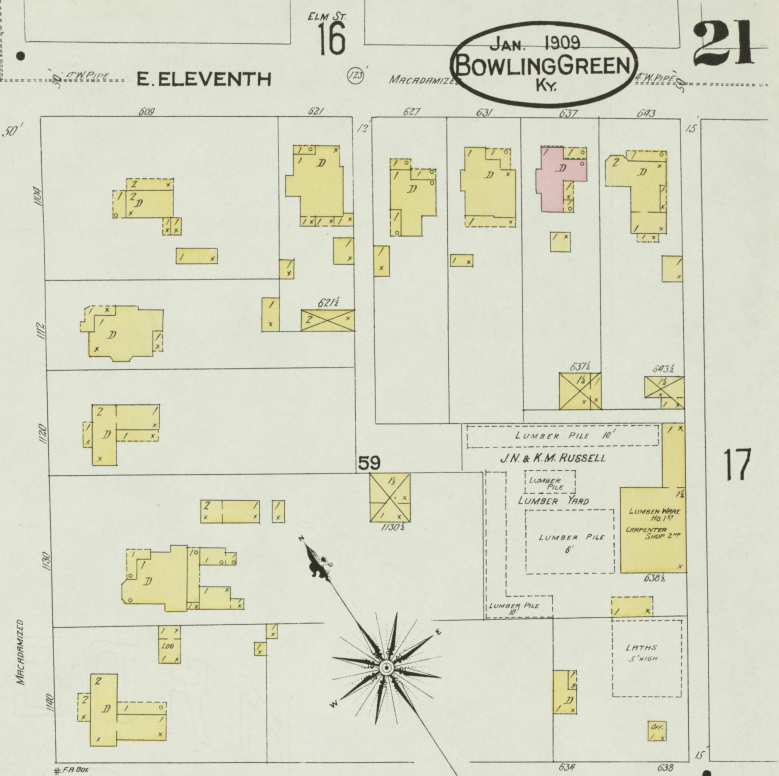
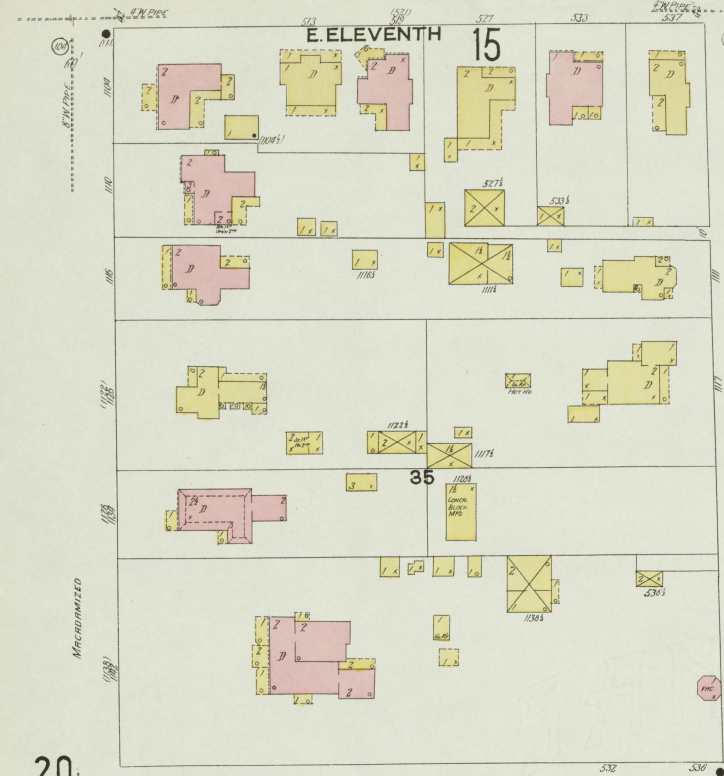

Scale of Feet. 0 50 100 150

Map Printed  
JUL 1 1905  
Library of Congress



JAN. 1909  
BOWLING GREEN  
Ky.

22

19  
TWELFTH

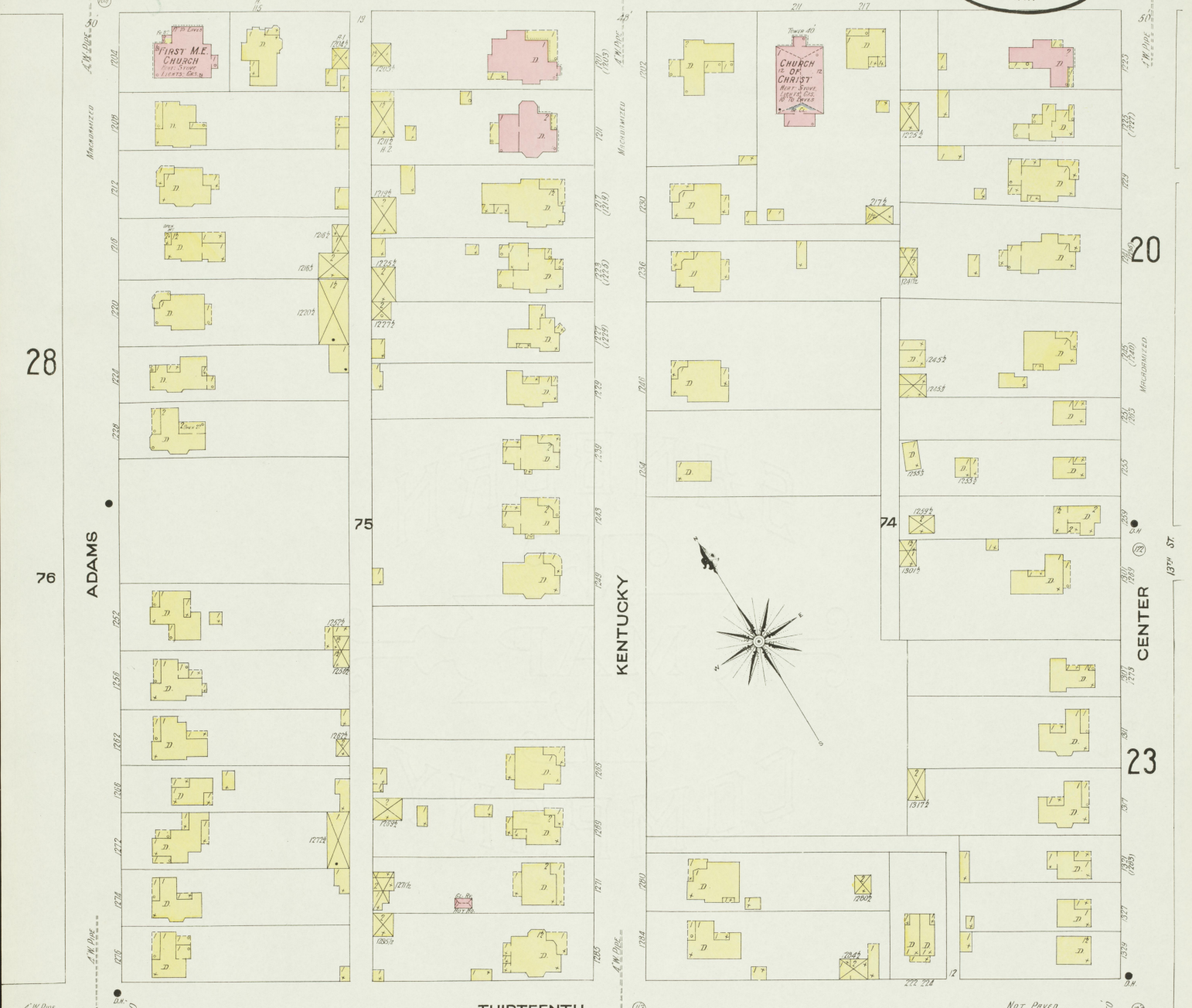

28

76

ADAMS

KENTUCKY

CENTER

23

THIRTEENTH

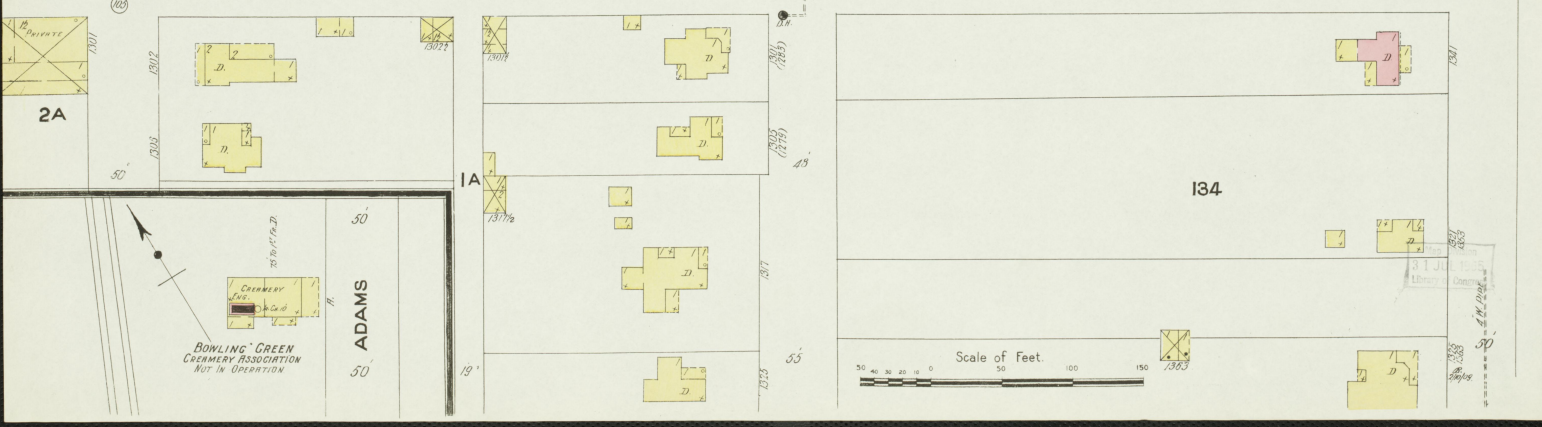

2A

IA

134

BOWLING GREEN  
CREAMERY ASSOCIATION  
NOT IN OPERATION

Scale of Feet.



JAN. 1909  
BOWLING GREEN  
Ky.

THIRTEENTH

20

33

22

CENTER

COLLEGE

STATE

24

63

62

FOURTEENTH

28

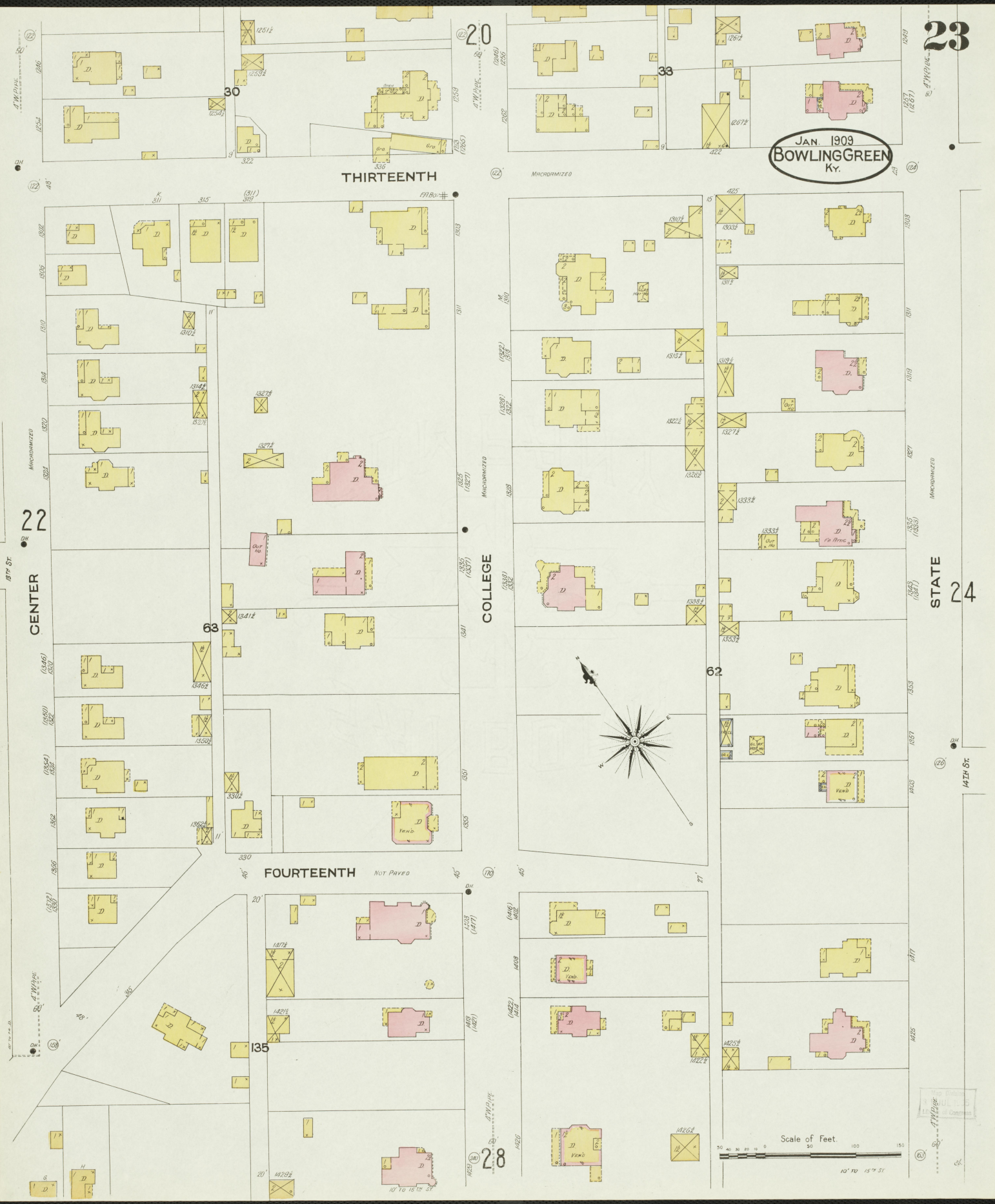
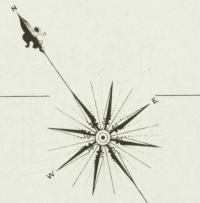
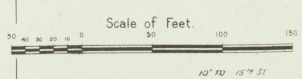

1909  
JAN. 1909  
BOWLING GREEN  
Ky.



23 STATE

THIRTEENTH

THIRTEENTH

JAN. 1909  
BOWLING GREEN  
Ky.

25

CHESTNUT

FOURTEENTH

60 1/2

136

137

15TH ST. NOT PAVED.



ODDEN COLLEGE  
1877 FORM & GROUND  
LIGHTS GAS.

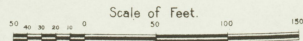

JOHN W. BROWN  
TOBACCO REHANDLING  
NO WITNESSING - NO HEFT -  
NO LIGHTS - NO FIRE TOWER -

31 JUL 1905  
Library of Congress

NO EXPOSURE ANY SIDE

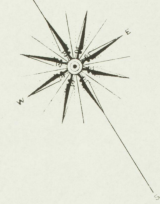

15th ST.

CHURCH

15th ST.



24

21

25

JAN. 1909  
BOWLING GREEN  
Ky.

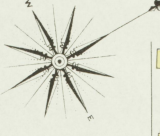

60 1/2

60

PARK

MACHOIMIZED

TWELFTH

ASPHALT PAVED

17

IA

2A

THIRTEENTH

HIGH

MACHOIMIZED

BROADWAY

132

4A

3A

Scale of Feet.  
50 100 150

5A

6A

INDIANOLA

H. B. SCOTT TOBACCO CO.  
MFRS. PLUS TWIST & SMOKING TOBACCO

NO MACHOIM BLS & FILLING STRAIGHT  
ROAD SPRINKLER HEADS, & LINE DOWN LET IN DRIVE  
NO LEAKS, NEARLY STRONG, FULL COOP.

JUL 31 1909



JAN 1909  
BOWLING GREEN  
Ky.

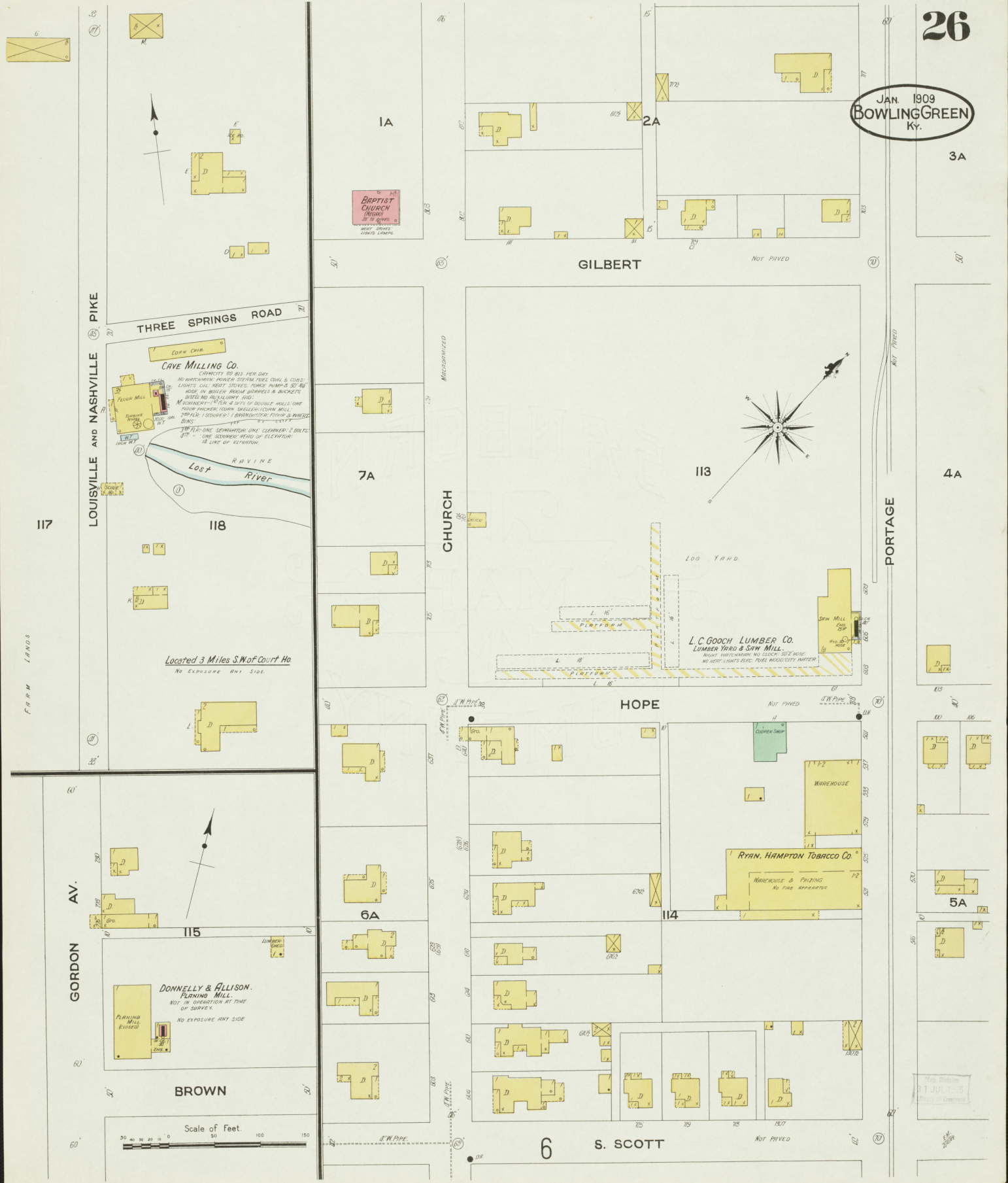

THREE SPRINGS ROAD

LOUISVILLE AND NASHVILLE PIKE

Lost RAVINE  
River

Located 3 Miles S.W. of Court Ho  
No Exposure Any Side

BAPTIST CHURCH  
(MORNING)  
BY 12 O'CLOCK  
MORNING SERVICE  
SUNDAY CAMP

GILBERT

CHURCH

L.C. GOOCH LUMBER CO.  
LUMBER YARD & SAW MILL

HOPE

GORDON AV.

BROWN

DONNELLY & ALLISON  
PULPING MILL  
NOT IN OPERATION AT TIME  
OF SURVEY  
NO EXPOSURE ANY SIDE

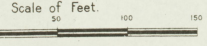

6 S. SCOTT

4A

5A

PORTAGE

Map Drawn  
by J. L. L. E.  
Price of Original



SCALE 100 FT. TO AN INCH

JAN. 1909  
BOWLING GREEN  
Ky.

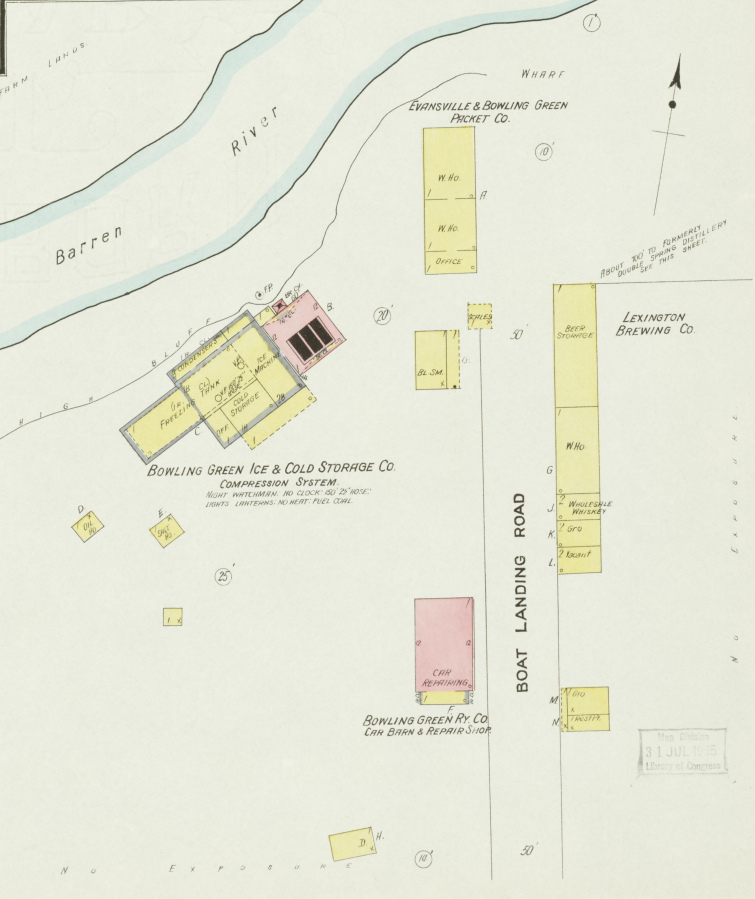
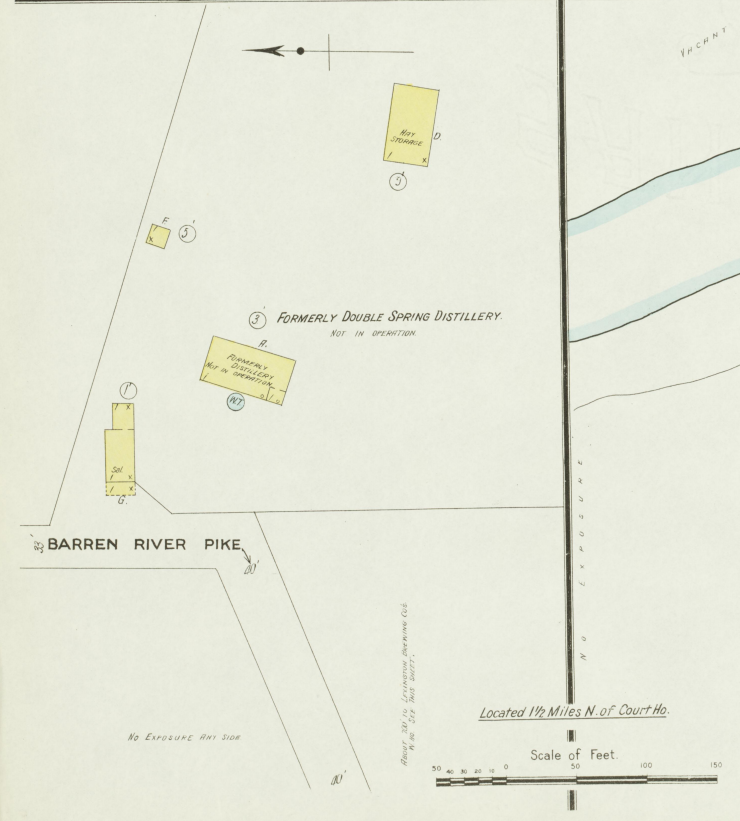
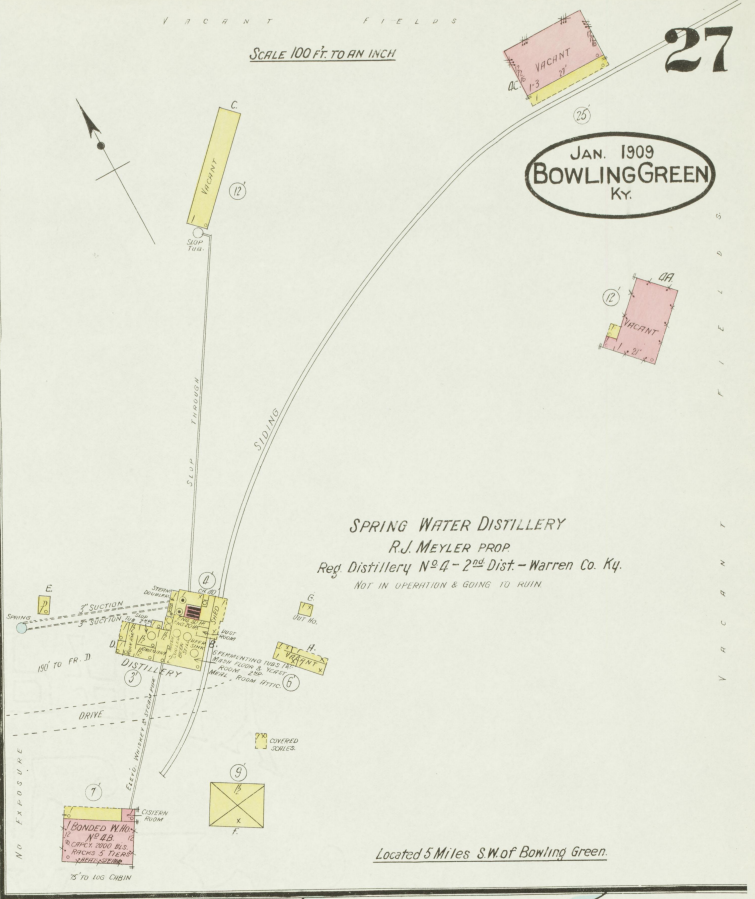
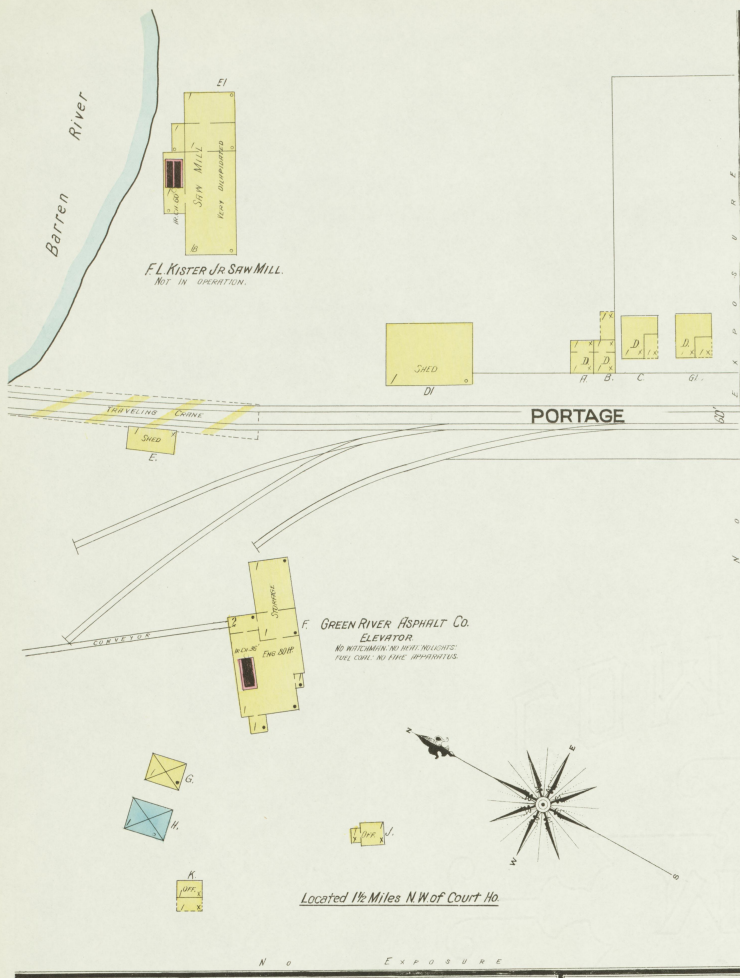

This Edition  
31 JUL 1915  
Library of Congress



JAN. 1909  
BOWLING GREEN  
Ky.

CHESTNUT

Bargen River

SOUTHERN CANNING CO  
USED BY E. I. HENDRICK & CO.  
TOBACCO PAZING

NIGHT WATCHMAN - NO CLOCK - NO FIRE ALARM  
TO BE USED FOR CANNING FACTORY AFTER  
Spring of 1909

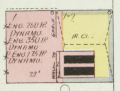
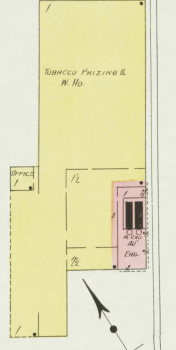

BOWLING GREEN KY GAS & LIGHT CO.  
ELECTRIC LIGHT PLANT  
No Exposure Any Side

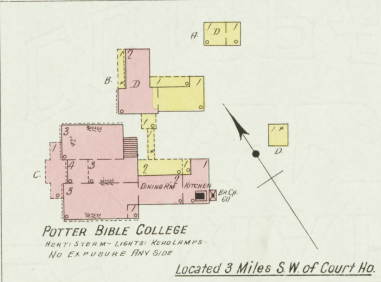
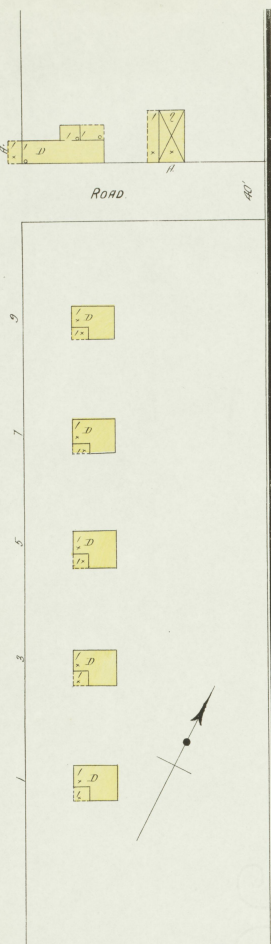

POTTER BIBLE COLLEGE  
HEAT SYSTEM - LIGHTS - ROAD LAMPS  
No Exposure Any Side

Located 3 Miles S W of Court Ho.

COLLEGE ST 23

FIFTEENTH

POTTER COLLEGE  
ELEVATION - BARGE FIRE PRESSURE  
NO FIRE ALARM - HEAT SYSTEM - PUMP - COAL  
LIGHTS - GAS

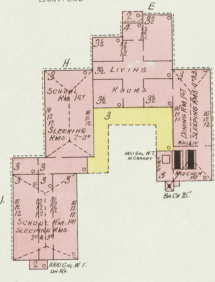

BOWLING ALLEY

Scale of Feet.

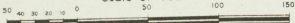

18 TWELFTH

ADAMS 22

76

BOWLING GREEN MILLING CO.  
FLOUR MILL & ELEVATOR

Capacity 800 BLS PER MONTH -  
NIGHT WATCHMAN - NO CLOCK - POWER STEAM - FUEL COIL  
NIGHT STOVE IN CHIMNEY - LIGHT OIL LAMPS - BUCKETS BLS BSTD  
30 TONS WHTS WAG IN BLDG  
MACHINERY -  
807 SHAF TING & ELEVATOR BELTS  
177 GRAIN & SET BELLS - ONE POWER ROLL - 3 FLOUR PICKERS  
ONE SCREENING BELLS - 2 FLOUR SIEVES  
ONE HORN PICKER - 2 PLATTING SIEVES  
177 SHINDUSTERS - ONE SHIP STOP - DUSTER - 2 PAINT REARS  
ONE TAILING DUST COLLECTION - ONE SCREENING MACHINE  
ONE WHEAT SAWDUST - 177 TAILING BINS - ONE WHEATSTON ONE CORN BINS  
2 WHEAT SCREENING - 177 TAILING BINS - 3 BELLS  
2 1/2 TONS DUST COLLECTORS - 2 BELLS - 2 SIEVE  
20 TONS WHTS STORED ON 3RD FLOOR IN USE 177 ELEVATOR  
IN ELEVATOR - ONE SEPARATOR  
ONE CORN SHELLER

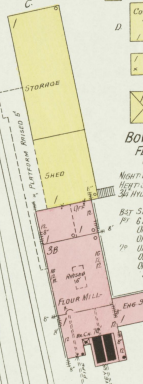
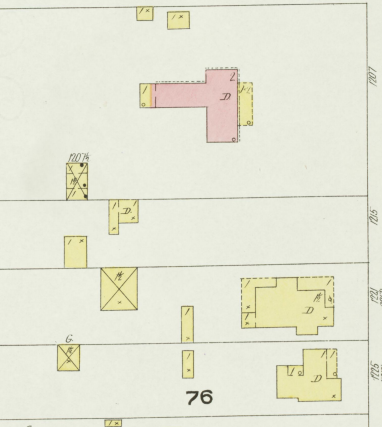

STEEL ELEVATOR

No Exposure

Map drawn  
31 JUL 1905  
Thos. H. Johnson