

copy 2

50c Est. Price .48
Tax02



KENTUCKY VS MISSISSIPPI

CHARLIE BRADSHAW
Head Coach

STOLL FIELD • SEPTEMBER 28, 1963 • OFFICIAL PROGRAM

Dawahare's

1817-1837 Alexandria Drive

Phones 277-5733 • 277-5734

Gardenside Plaza

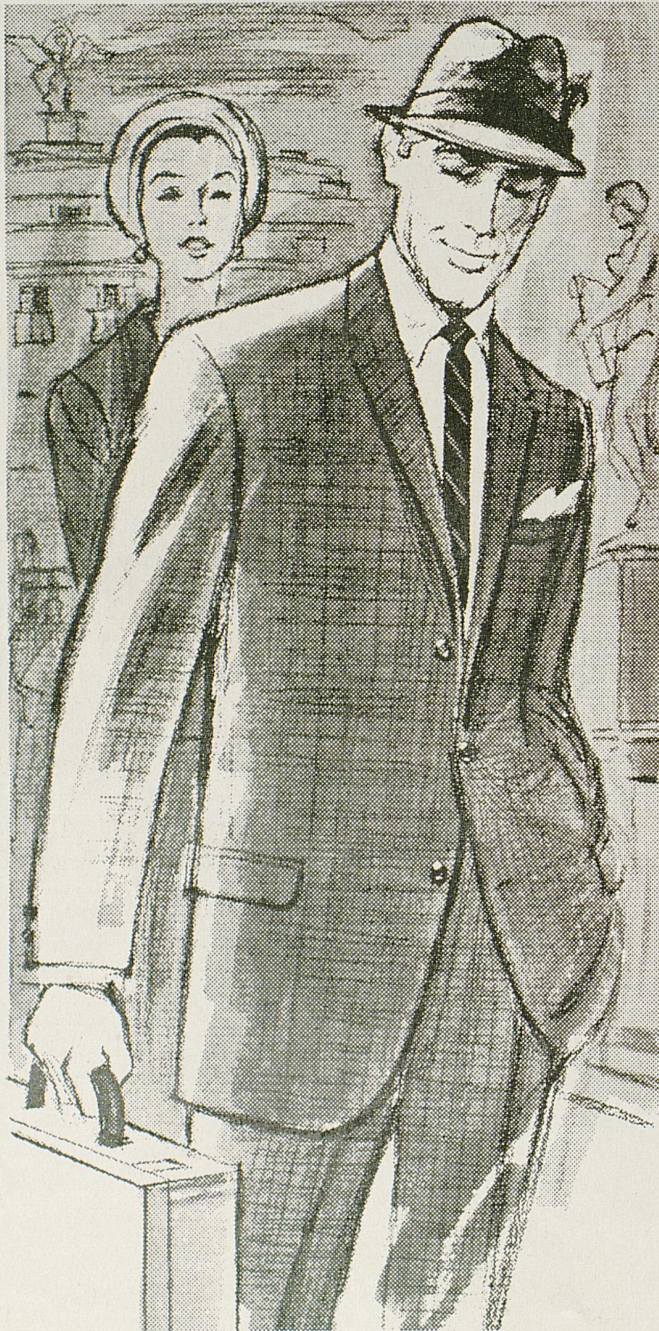

OTHER STORES

- ★ HAZARD
- ★ PIKEVILLE
- ★ WHITESBURG
- ★ NEON



**Hyde Park
Clothes**

PLENTY FREE PARKING
STORE HOURS—10 a.m.
till 9 p.m.
Monday thru Saturday

First National Charge
30 Day Charge—
6 Month Revolving Charge



*Central Kentucky's Leading
Department Store Since 1887!*

in DOWNTOWN LEXINGTON
Kentucky's Friendliest Shopping Center

The "WILDCAT" by



OXFORDS

- Black Grain
- Brown Grain

18⁹⁵
pair

- Hand-sewn Mocassion Construction
- Sizes 6½-13, A-B-C-D

SLIPONS

- Brown Grain
- Black Grain

Shoe Center — Main Floor

Purcell's

... Always Shop Purcell's For Your Family, Your Home, Yourself!

U.K. FOOTBALL



with **BILL SORRELL**

and **TED GRIZZARD**

WVLK • 590

PLAY - *by* - PLAY ... HOME *and* AWAY

PRESENTED BY

***Kentucky Central
Life Insurance Company***

Kentucky's Oldest Life Insurance Company

Now Serving 30 States



*Your Key to Security
Since 1902*

**HOME OFFICE KENTUCKY CENTRAL BUILDING
LEXINGTON, KENTUCKY**

Wildcat Gridiron News

KENTUCKY vs. MISSISSIPPI

Psychology, as taught by Professors Charlie Bradshaw and Johnny Vaught, will be one of the big questions subject to examination tonight as the Rebels of the University of Mississippi and Kentucky's home-standing Wildcats clash in a Southeastern Conference headliner.

The phases of the questioning revolve around lessons learned last week—Mississippi's stunning scoreless tie with underdog Memphis State and Kentucky's equally stunning display of explosive power in a 33-14 conquest of highly-regarded Virginia Tech.

Both ball clubs are looking for some right answers to the psychological queries of "Can a humiliation be turned to advantage in preparation for a key battle?" and, in the case of the Wildcats, "Will confidence gained in a thrilling and thorough victory provide the courage that proves the stepping stone to even greater heights?"

Ole Miss certainly will come to town fighting mad at its failure to live up to reputation and Coach Vaught will be out to recoup national prestige for his Rebel band which had been pegged as a worthy successor to the undefeated SEC titlists of 1962. Kentucky's youth-dominated Wildcats, with a much-needed hour of experience under their belts, have high hopes of fending off Mississippi's bid for revenge—both on account of the Memphis State affair and the scare admin-

istered by the upstart Kentuckians last year in Jackson before they bowed, 14-0.

Mississippi leads in the rivalry, 13 wins to five and one tie. Kentucky's last win came eight years ago in Lexington, but the series over the years since 1944 has been spiced with a strange sequence of upsets and near upsets.

COVER—Charlie Bradshaw's inner qualities of determination, fortitude and straight-forwardness seem even more evident in artist Ellsworth Taylor's sketch on tonight's cover than they do in observation of the Kentucky grid chief in person. The former UK end star and ex-Wildcat assistant coach is in his "sophomore" season as headmaster of a program designed to put Kentucky back in its rightful place in the gridiron world and progress toward the goal is evident with each new test given his charges.

Edited by Ken Kuhn, Director of Sports Publicity
Published by University of Kentucky Athletics Association
Represented for National Advertising by
Spencer Advertising Co., New York

1963 KENTUCKY WILDCATS—Front Row (left to right)—Equip. Mgr. Buster Brown, Asst. Head Coach Matt Lair, Coach Dave Hart, Ed Stanko, Talbott Todd, Ken Bocard, Vince Semary, Perky Bryant, Jim Bolling, Tom Becherer, Bob Garretson, Coach George Sengel, Coach Ralph Hawkins and Head Coach Charlie Bradshaw. **Second Row**—Rodger Bird, Darrell Cox, Bob Kosid, Phil Pickett, Howard Keyes, Jim Foley, Gerard Murphy, Mike McGraw, Gordon Thompson, Lloyd Caudill, Coach Bill Jasper and Manager Max Schwartz. **Third Row**—John Schornick, Tony Manzonelli, Clyde Richardson, Denny Cardwell, Jim Komara, Tom Chapala, Jim Miles, Bob Brown, Jack Dunn, Ernie Walker, Jesse Grant, Giles Smith, Coach Jim Carmody, Coach Ray Callahan. **Back Row**—Rick Kestner, Ed Smith, Bill Pochciol, Bill Jenkins, Doug Davis, Basil Mullins, Herschel Turner, Frank Brockardt, Sam Ball, Bob Ashworth, Rich Tucci, John Andrighetti and Rick Norton.

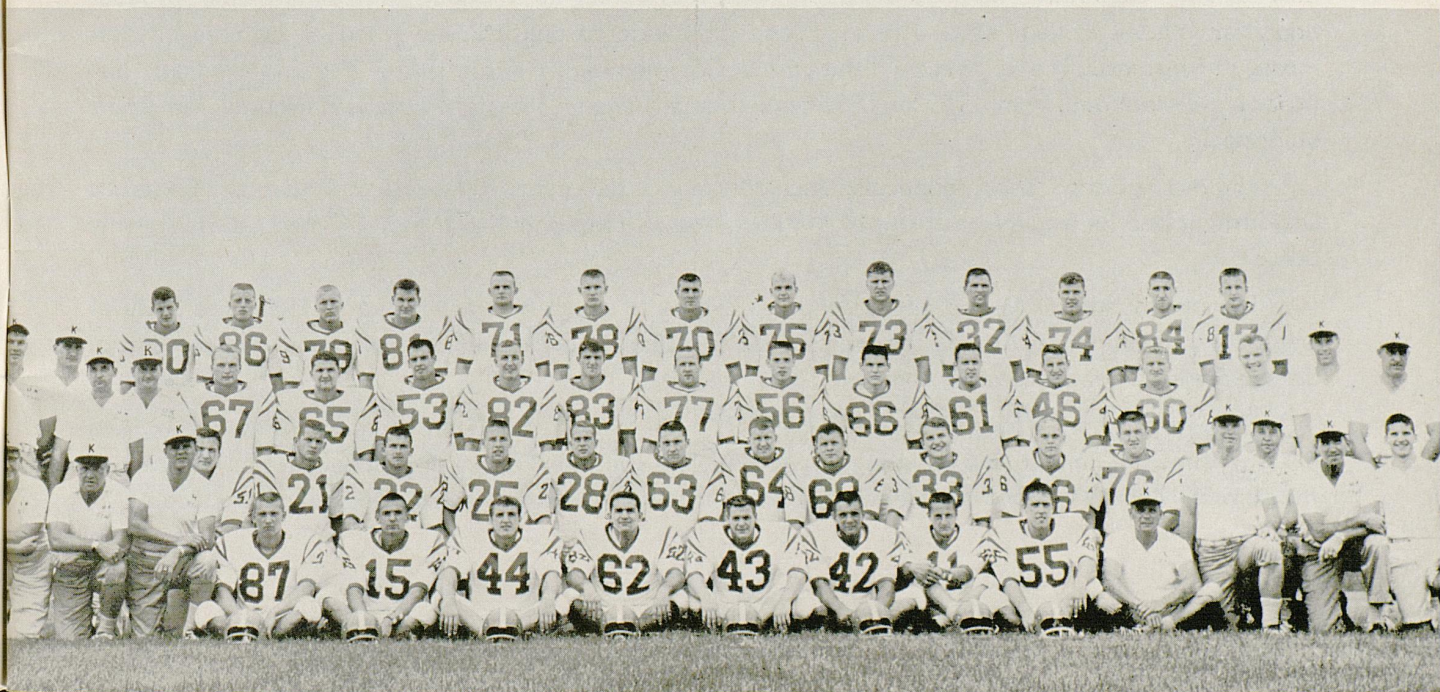



**the honorable
BERT T. COMBS**

Governor of Kentucky



Closing out a four-year term as Governor of the Commonwealth of Kentucky, Bert Thomas Combs is able to look back with a special degree of pride on a distinguished career of public service that carried him up through the ranks to the chair of chief executive.

The 52-year-old public servant, who in his capacity of Governor also serves as chairman of the University of Kentucky Board of Trustees, began his career as a lawyer immediately upon graduation from the UK College of Law in 1937 and later entered political life when he became city attorney of Prestonsburg. He next held the post of Commonwealth Attorney for the 31st judicial district of the state and from 1951 to 1955 served as a judge on the state's highest tribunal, the Court of Appeals.

His distinguished background also includes service as a captain in the Judge Advocate General's Department and he was the recipient of both the bronze star and the medal of merit during Army service.

During his administration as Governor, an office to which he was elected in 1959, the State of Kentucky has made outstanding progress in many fields—including education, agriculture, industrial development, highway construction and social welfare.

Governor Combs is a native of Manchester in the Eastern Kentucky mountain area and worked his way through Cumberland College prior to entering the University Law School. He is married to the former Mabel Hall and they have two children, Lois Ann and Thomas George.

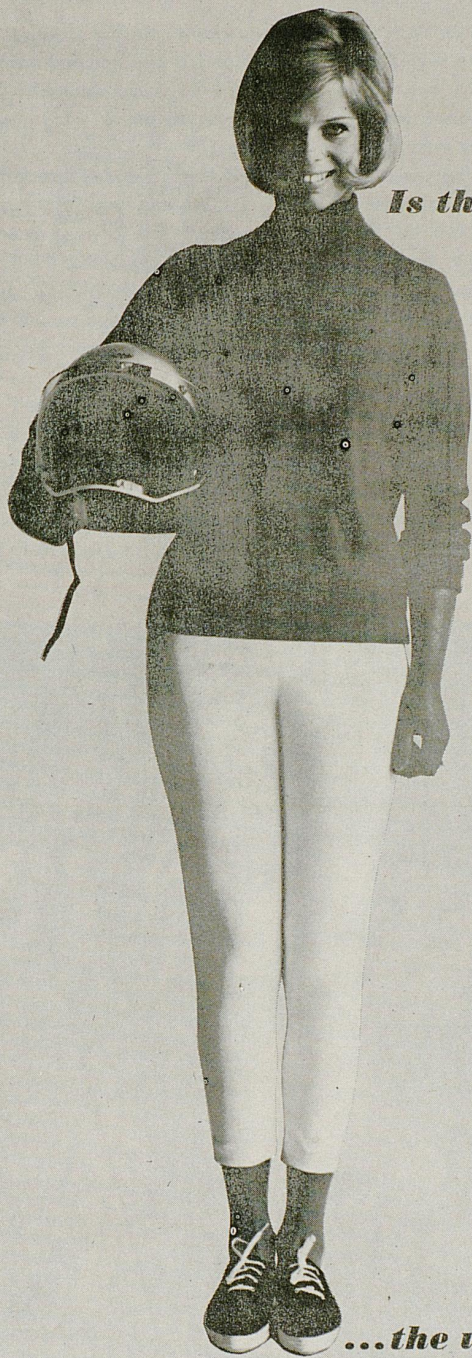

Is the '64 Buick Wildcat really wild?

...the wildest!

Wish we could show you a picture of the '64 Buick Wildcat instead of just "Wildcat people". But that would spoil the surprise in store for you on October 4th. That's when the new Wildcat (and all the other beautiful '64 Buicks) go on display at your local Buick dealer's. Until then, a few tidbits to whet your appetite: three new Wildcat V-8 engines ranging up to 360 hp. Three new transmissions, including a new Super Turbine torque converter automatic with lots more thrust on lots less gas. Four new models: 4-door hardtop; 2-door sport coupe; 4-door sedan; convertible. Above all, they're Buicks!

BUICK MOTOR DIVISION

ALONG THE WILDCAT TRAIL

KENTUCKY 33, VIRGINIA TECH 14

It took only 14 seconds for University of Kentucky's rookie-dominated Wildcats to prove that inexperience is only a state of mind and the '63 sophomores built that premise into a thrilling, 33-14 trouncing of Virginia Tech before a season-opening audience of 35,000 at Stoll Field. The victory was Kentucky's first since 1958 in an opening game.

Dazzling soph scatback Rodger Bird, the Corbin Comet who bids to be the greatest of the fabulous athletic Bird brothers, raced back the game-opening Gobbler kickoff a near-record 92 yards to a touchdown that put Kentucky's thoroughbreds off and running. The slender, 5-11 and 184-pound speedster paced the most explosive UK offense seen in many a moon by racking up another 157 yards from scrimmage in 19 trips for an incredible, 8.3 average during the remainder of the contest.

That remarkable first score, only a mere three yards shy of the all-time school record for kickoff returns, set the stage for a not-to-be-denied effort by the young Wildcats but victory did not come easy.

Virginia Tech struck back quickly to tie the score at 7-7 in the late stages of the opening period and notched another touchdown during the second quarter after Kentucky had forged ahead for the second time on an 81-yard march capped by Ken Bocard going over from the eight.

The fierceness of the Cat-Gobbler battle was attested by the 14-14 halftime deadlock, but Kentucky was just getting started. Charlie Bradshaw's young charges, who received tremendous leadership from the older hands like Herschel Turner, put the game beyond reach of ex-Wildcat Jerry Claiborne and his VPI invaders with a tie-breaking TD late in the third quarter, and a pair of fourth-quarter clinching tallies.

Bird picked up the third UK score as he crossed the visitors' goal line for the second time in the evening and the other Wildcat markers were added by halfback Bobby Kosid and quarterback Talbott Todd. John Andrighetti, another sophomore, accounted for three extra points by kicking. Extra point pass attempts after the other two scores failed.



BIRD ON THE WING—University of Kentucky's "Corbin Comet," soph halfback Rodger Bird (21), takes off on a dazzling, 92-yard touchdown return of the opening kickoff to get the Wildcats rolling to an eventual, 33-14 win over Virginia Tech last Saturday night. The victory over the visiting Gobblers was the first season-opener success by the Wildcats since 1958. In the photo, Tech's Billy Edwards (88) stands in the way but Bird dodged him and eluded chasing Sonny Utz (34) enroute to touchdown territory. The UKat's Herschel Turner (70) is shown coming up fast to lend blocking help.



JOHN W. OSWALD

President
University of Kentucky

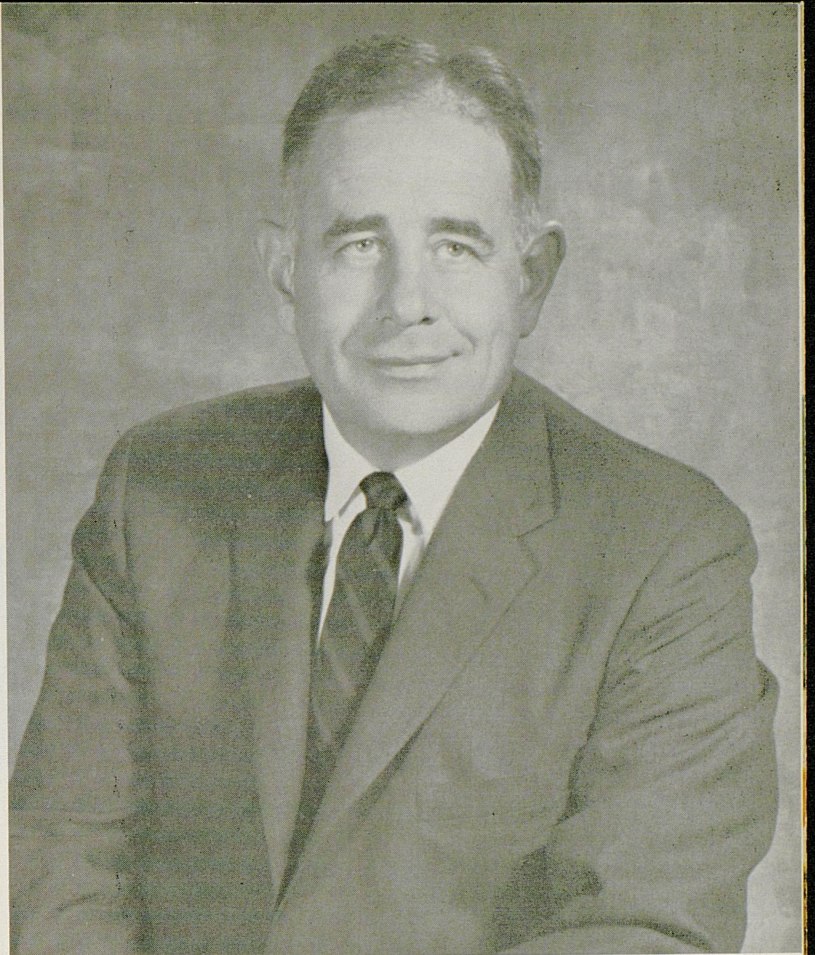

University's New President Knows Value of An Athletic Program . . .

Dr. John Wieland Oswald, new president of the University of Kentucky, is an educational administrator who believes organized athletics have a definite place within the university community.

Having himself been a college athlete, Dr. Oswald is now one of the staunchest supporters of the teams wearing the Blue and White. However, he advocates that any campus athletic program should be kept within the proper perspective and that over-adulation should be avoided.

Dr. Oswald served as vice-president for administration at the University of California at Berkeley before becoming the sixth chief executive of UK.

The native of Minnesota did his undergraduate work at DePauw University where he majored in botany. He played varsity football—captaining the DePauw eleven in 1937—and earned letters in basketball and track.

He was awarded a Ph.D. degree in plant pathology at the University of California in 1942 and entered the U.S. Navy the same year. As a PT boat skipper and later, as a divisional commander, he participated in over 50 missions in the Mediterranean.

After World War II, Dr. Oswald returned to academic life and advanced through the ranks at the University of California. He has published over 70 papers on plant pathology investigation and has done research work in the Netherlands under Fulbright sponsorship.

In 1962, he was named to the Sports Illustrated Silver Anniversary All-America, an award the magazine confers upon former college football players for outstanding achievement in their chosen professions.

Other members of the Oswald family are his wife, the former Rosanel Owen of Alabama, their two daughters, Elizabeth and Nancy, and John, Jr.

"Courage, Competition and Character"

by DR. JOSEPH KAPLAN
Department of Physics, U. C. L. A.
Chairman of International
Geophysical Year

Many years ago when I became actively involved in intercollegiate athletics, I tried hard to clarify in my own mind the role of intercollegiate athletics in the university or college. This was not a casual exercise on my part, because I was involved in the development of a relatively new campus of the University of California, and also because of the increasing pressures on all of us of preparation for World War II, and the increasing emphasis on research and graduate work at a University which was destined to become one of the most remarkably developing institutions in the Nation.

Thus the University climate for athletics was a changing one. There developed much more emphasis than ever before on academic achievements, the Nobel Prize, election to the National Academy of Sciences, creative and research activities. One might have expected that intercollegiate athletics, particularly in football and other highly competitive and much publicized areas, would begin to fade into the background until it was practically a minor activity in the University. In large metropolitan areas, the development of professional football and basketball offered a new threat to the popularity and prosperity of the traditionally crowd-pleasing major collegiate sports.

That this fading out of the picture by intercollegiate athletics has not taken place is in itself a remarkable phenomenon of our times. There are real, deep-seated and meaningful reasons for this, of which I will present the three that appear to me to be the most significant. At the same time I will present reasons why the current emphasis on intercollegiate athletics must not be allowed to diminish.

The three reasons to which I referred earlier are basically related to the three most significant characteristics of the modern intercollegiate athletic picture. These are contained in my three word title, "Courage, Competition and Character". To one who is active in the field of international scientific affairs, and who is more than casually aware of the problems that we face as a nation, these three words summarize the real needs of our time. For this nation to survive as a leader among the free nations of this world, we must have courage, we must be able to compete and we must maintain the best in our national character.



Intercollegiate athletics is an area of activity in which all three of these are intimately involved. Both team sports and individual effort require courage, character and the competitive spirit. The demonstrations that one sees of these important elements in our modern existence are easily understood. The language of athletics has almost universal appeal, thus the lessons to be learned are relatively easily communicated. I like the space program because it provides us with a simple mechanism for bringing the beauties of science to the public. I like intercollegiate athletics because it provides an equally effective and simple technique for bringing to the public the meaningfulness of the competitive spirit, character and courage.

Our space activities demonstrate our willingness to cooperate with other nations. Our emphasis on sports, particularly in our colleges and universities, shows the world that we value the attributes to which my title refers. Taken together, these make for a nation in which other people can have real confidence.

BERNIE A. SHIVELY

Director of Athletics
University of Kentucky



Bernie Shively — A Man Of Many Talents . . .

Nationally recognized for his direction of one of the nation's most balanced collegiate athletic programs, University of Kentucky's veteran Director of Athletics Bernie A. Shively is truly a gentleman of many talents.

He gained his greatest fame as a football All-America guard at Illinois in 1926 on the same grid outfit made famous by the immortal Red Grange. And, demonstrating a claim to being one of the finest all-around athletes in Illinois' history, Shively also laid claim to the Big 10 heavyweight wrestling crown and annexed letters in track before graduating in 1927.

Following his graduation, Shively came to Kentucky as a line coach in football. During his 35 years of service to the Kentucky athletic program, "Shive" also served as head football coach one season (1945), track coach and baseball coach as well as heading up the University's Physical Education Department. He became Director of Athletics in 1938.

For almost as long as the Southeastern Confer-

ence played a post-season basketball tournament, Shively served as chairman and the experience had stood him in good stead as he now directs the University's own highly-successful Invitational Tournament and supervises the NCAA Basketball Tournament in the capacity of committee chairman.

Shive also tried his hand at basketball officiating in the SEC for about 20 years and served several seasons as Supervisor of Officials for the Ohio Valley Conference. He is a past chairman of the NCAA's summer baseball committee and since 1954 has been president of the SEC Coaches and Athletic Directors Association. In addition, he has found time to be active in civic and University projects.

A native of Paris, Ill., Shively and his wife, Ruth, have two children. A son, Doug, was co-captain of the Wildcat football team in 1958 and now is an assistant grid coach at Virginia Tech. Daughter Suzanne was a Phi Beta Kappa graduate of UK in 1957.

WLEX-TV

NBC CBS

CHANNEL

18

*For
Complete
Football
Coverage!*

U OF K FOOTBALL WITH COACH BRADSHAW

Head Coach Charlie Bradshaw brings you complete game films and personal comments.

**SUNDAYS
at 5:30 PM**



Brought to You by *MR. WIGGS* Discount Department Store

NCAA COLLEGE FOOTBALL

Top collegiate games of the week!

SAT. AFTERNOONS

CLEVELAND BROWNS

Pro football at its exciting best!

SUN. AFTERNOONS

KEEP UP WITH SPORTS — WATCH WAYNE BELL DAILY

MR. WIGGS

DISCOUNT DEPARTMENT STORE

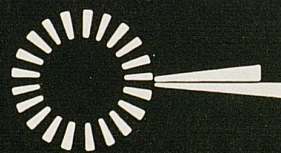

ON NEW CIRCLE ROAD BETWEEN RICHMOND ROAD AND WINCHESTER ROAD. NEAR LIBERTY PIKE

Presents

KENTUCKY FOOTBALL

With

HEAD COACH CHARLIE BRADSHAW

Every Sunday from 5:30 to 6:30 p.m. on Channel 18

CHARLIE BRADSHAW

Head Football Coach
University of Kentucky



Wildcat Coach Has Qualities For Success . . .

The personification of qualities of inner toughness, outwardly serious demeanor, quiet determination, ability, confidence and integrity . . . That's Kentucky's head football coach.

Charlie Bradshaw, 38-year-old ex-Wildcat player and assistant coach, fulfills all these qualities that are the background for success and goes a step further . . . He's an inspirational leader who exudes the toughness that it takes for those around him—staff and players—to get the job at hand done in a way that will pay off with success.

He believes in the direct approach and in the short span of just one season has instilled his formula in the minds of his charges. Kentucky footballers are now convinced that success is approached only through determined hard work.

Bradshaw's football philosophy was schooled into him as a player by Paul (Bear) Bryant and influenced by nine years of experience in an

assistant coach capacity at UK and Alabama.

Born and raised in Montgomery, Ala., Charlie played football at Sidney Lanier High before coming to Kentucky as a 1942 gridder. He didn't see any action that year and withdrew from the University after one semester to enter the Marine Corps.

He returned to UK to play end for the 1946, '47 and '48 seasons and for three games in 1949 before being ruled ineligible by the Southeastern Commissioner. He remained on the Bryant staff as a student assistant and then returned to Sidney Lanier as a coach and co-ordinator in 1950.

In 1954, he came back to Kentucky as an aide on the Blanton Collier staff and stayed until 1959 when he moved to Alabama and an offensive coaching job under Bryant.

He was hired to replace Collier here on Jan. 10, 1962, and was extended a four-year contract.

1963 FOOTBALL SCHEDULE AND RESULTS

Date	Opponent	Site	UK	Opp.	Date	Opponent	Site
Sept. 21	*Virginia Tech (H)	33	14	Oct. 26	Georgia (Homecoming)	.. Lexington
Sept. 28	*Mississippi	Lexington		Nov. 2	Miami (Fla.) Lexington
Oct. 5	Auburn	Auburn		Nov. 9	Vanderbilt Nashville
Oct. 12	*Detroit	Lexington		Nov. 16	Baylor Waco
Oct. 19	*Louisiana State	Baton Rouge		Nov. 23	Tennessee Lexington

* Night game.

**LEXINGTON
PHOTO
ENGRAVING
CO.**

223 W. Short
Tel. 255-5015

If your **GOAL** is
"Fast Production — Fine Reproduction"
for your printing needs,
RUSH to left **GOAL** for letterpress plates,
or
RUSH to right **GOAL** for offset plates.
Let us **TACKLE** your plate-making to **END**
your problems. **PASS** them to our **CENTER**
and you will **GUARD** against a **KICK** in the
final **RUN**.

**LEXINGTON
PHOTO
LITH
INC.**

1600 N. Lime
Tel. 299-1378

Now In Lexington...

ONE OF THE SOUTH'S *Finest* Motels

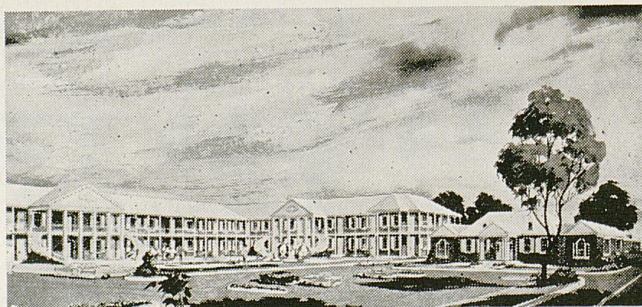

110 Luxurious Rooms • Cocktail Lounge

Banquet & Meeting Rooms • Two Dining Rooms

Swimming Pool & Patio • Dancing Nitely

Imperial House Motel

U.S. 68 Waller Ave. at Harrodsburg Road
Phone 255-2540 for Reservations



Left to right—Ralph Hawkins, George Sengel, Jim Carmody, Dave Hart, Bud Moore, Head Coach Charlie Bradshaw, Assistant Head Coach Matt Lair, Homer Rice, Bill Jasper, George Boone and Ray Callahan.

Wildcat Coaching Staff

University of Kentucky's football coaching staff this season presents a composite picture of youth plus experience. Statistics on Head Coach Charlie Bradshaw and his 10 full-time aides provide an average look of only 33 years of age but a background of no less than nine years in the profession of tutoring football. All told, the staff represents 101 years of coaching experience.

MATT LAIR (Kentucky '48)—First UK aide ever to hold the title of Assistant Head Coach . . . Played as a blocking back and guard on same Wildcat teams as Coach Bradshaw . . . The 39-year-old North Middletown native has background of 16 seasons of grid tutoring, including five previous years at UK (1954-58), two at Texas A & M, one with Texas Tech . . . Works primarily with defensive line.

HOMER RICE (Centre '51)—Entered collegiate field in 1962 after nine championship seasons and seven undefeated campaigns during 11 years in Kentucky-Tennessee high schools . . . Aggregate record 101-9-7 for period . . . Won seven "Coach of the Year" awards . . . Little All-America QB at Centre . . . The 36-year-old native of Ft. Thomas is charged with making UK's offensive operations go.

DAVE HART (St. Vincent '50)—Newly assigned to the responsibility of defensive coach of the Wildcats, Hart is former highly-successful schoolboy tutor in Pennsylvania . . . Compiled 86-18-3 record in 11 years, last eight at Johnstown . . . The 37-year-old native of Conneville, Pa., was the state's AAA "Coach of the Year" in '58 . . . Invaluable recruiter.

GEORGE SENDEL (Kentucky '48)—Louisvillian Sengel's career as a Wildcat wingman overlapped that of Coach Bradshaw by a couple of years and his former teammate asked Sengel to stay on the staff he had joined in 1961 . . . The 40-year-old Air Force vet had nine years of coaching in schoolboy ranks in Florida and Kentucky prior to becoming UK end coach.

BUD MOORE (Alabama '61)—A 23-year-old Birmingham, Ala., native, Bud picked up his initial playing and coaching experience under Paul Bryant and Charlie Bradshaw at Alabama . . . He was a star end and tackle for the Tide in the 1958-60 period, served briefly as student assistant and coached one year at Gadsden (Ala.) High before joining Bradshaw staff at UK in 1962.

GEORGE BOONE (Kentucky '61)—One of the most determined players ever to wear the blue and white of UK, Boone started out on his own but soon won scholarship aid and became outstanding tackle . . . The 25-year-old Louisvillian stayed on Wildcat coaching staff in part-time role after completing eligibility in 1960, became regular coach following year and retained by Bradshaw as a line assistant.

RALPH HAWKINS (Maryland '57)—One of the most valuable coaches on the staff, Hawkins has background of collegiate and professional play plus coaching experience in both schoolboy and college ranks . . . The 28-year-old bachelor from Washington, D.C., was freshman coach at Maryland before joining New York Titans . . . Coached high school ball in D.C. and served as backfield assistant at SMU.

BILL JASPER (Tennessee '52)—A native Kentuckian from Somerset who traversed a route through enemy territory enroute to joining the Wildcats, Jasper is former star linebacker at Tennessee . . . Joined the Bradshaw staff in 1962 with successful record for 10 years' work in Kentucky and Tennessee high schools . . . Supervises gridders' academic program . . . 34 years old.

JIM CARMODY (Tulane '56)—Newest addition to the Bradshaw staff, Carmody transfers allegiance from alma mater Tulane where he was an outstanding center and later (1961-62) an assistant coach . . . Coaching background of the 30-year-old New Orleans native also includes three-season stint at Holy Cross and championship year with Army team in Korea . . . Works with UK freshmen.

RAY CALLAHAN (Kentucky '56)—A newcomer to the staff but no stranger in Kentucky grid circles, 30-year-old former UK guard standout Callahan enters the collegiate field for the first time after successful high school career . . . The Lebanon native capped fourth season as head coach at Danville High by winning state AA title in 1962 and picking up personal honor as AA "Coach of the Year."

He gives 'first string' service...

THE FRIENDLY MAN WITH THE BETTER BRAND --

your Good Neighbor Ashland Oil Dealer. Always accommodating. Willing to take time to perform whatever special service you may need. Willing to give more of himself—and his services—because he takes pleasure in pleasing you. *This is the friendly man of Ashland Oil.*

Meet him. And try his top quality Ashland Oil products.

You'll see why more and more Kentuckians are driving in at the Ashland Oil Sign . . . whenever they need services or products.



ASHLAND OIL & REFINING COMPANY
Ashland, Kentucky

Lexington's Largest and Finest!

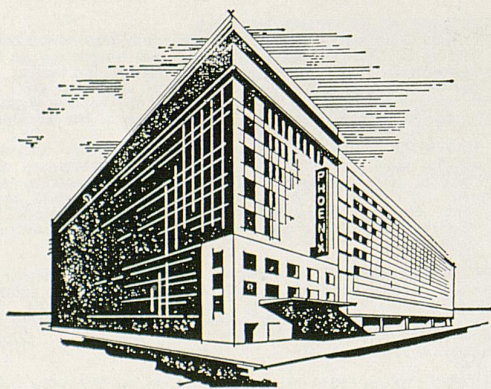

Located in the heart
of the Bluegrass
120 E. Main St.
Downtown Lexington, Ky.
Phone 255-3210

FEATURING

Le Deauville

RESTAURANT

and LOUNGE

- FREE PARKING
- BEVERAGE & FREE ICE MACHINE
ON EACH GUEST FLOOR
- 100% AIR CONDITIONED
- TV IN ALL ROOMS
- ALL ROOMS REMODELED
AND REDECORATED
- COFFEE SHOP AND DINING ROOM
WITH ECONOMICAL PRICES

PHOENIX HOTEL

Athletics At Kentucky

Kentucky's athletic program, a well-balanced and ambitious activity featuring inter-collegiate competition in nine different sports, is organized under the Department of Athletics and a corporation known as the University of Kentucky Athletics Association.

The program is conducted without overemphasis or sacrifice of educational objectives and in strict compliance with the rules of the University, the Southeastern Conference and the National Collegiate Association.

A board of directors, headed by University President John W. Oswald in the capacity of chairman, maintains overall policy supervision of the athletic program. Ex-officio members, in addition to the president, include Dr. Leo M. Chamberlain, Dr. W. L. Matthews in the capacity of secretary to the board, and a student representative—all appointed by the president. Twelve other men, drawn from the University faculty and the general public, also serve on the board as appointees of the president.

Supervising the steady growth and balanced development of one of the nation's top athletic programs is Bernie A. Shively, a former Illinois grid All-American and a veteran of 25 years in the post of Director of Athletics.

The Association's Board of Directors is composed of the following:

Dr. John W. Oswald, Chairman
Dr. W. L. Matthews, Jr., Secretary
James B. Allen
Dr. Ralph Angelucci
Dr. Aubrey Brown
Dr. Thomas Clark
Dr. Lyman Ginger
Dr. A. D. Kirwan

Dr. Leo M. Chamberlain
(Student Representative)
Prof. John Kuiper
Robert Stephens
Dr. D. V. Terrell
Prof. William Tolman
Floyd Wright
(Member to be appointed)

THE OFFICIAL WATCH
FOR THIS GAME

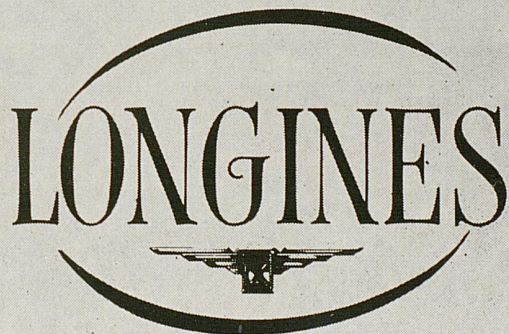

The World's Most Honored Watch

- * Winner of 10 World's Fair Grand Prizes
- * 28 World's Fair Gold Medals
- * Highest Observatory Honors for Accuracy

Premier Product of

Longines-Wittnauer
WATCH COMPANY

For Almost 100 Years, Maker of Watches
of the Highest Character



Throughout the world, no other
name on a watch means so much as

LONGINES

The World's Most Honored Watch
OFFICIAL WATCH

1960 OLYMPIC WINTER GAMES • 1959 PAN AMERICAN GAMES • 1960 U. S. OLYMPIC TRIALS • MAJOR NATIONAL AND WORLD CHAMPIONSHIPS IN ALL FIELDS BOTH HERE AND ABROAD

At Authorized

Longines-Wittnauer
JEWELERS



HERSCHEL TURNER



JIM MILES



TOM CHAPALA



HOWARD KEYES



RICK NORTON



TOM BECHERER



PHIL PICKETT



KEN BOCARD

FOLLOW **U** OF **K** ON THE STANDARD OIL NETWORK

with **CLAUDE SULLIVAN**



**1963
SCHEDULE**

Sept. 21* Va. Tech Lexington
 Sept. 28* Mississippi Lexington
 Oct. 5 Auburn Auburn
 Oct. 12* Detroit Lexington
 Oct. 19* L.S.U. Baton Rouge
 Oct. 26‡ Georgia Lexington
 Nov. 2 Miami (Fla.) Lexington
 Nov. 9 Vanderbilt Nashville
 Nov. 16 Baylor Waco
 Nov. 23 Tennessee Lexington

*Night Games ‡Homecoming

**STANDARD
OIL**
NETWORK

WINN, Louisville
WLAP, Lexington
WCMI, Ashland
WKCT, Bowling Green

WHIR, Danville
WFKY, Frankfort
WIEL, Elizabethtown
WHOP, Hopkinsville

WKYB, Paducah
WFTM, Maysville
WCTT, Corbin
WKIC, Hazard

WOMI, Owensboro
WPKE, Pikeville
WMLF, Pineville
WSFC, Somerset

WINN
*every
 University of
 Kentucky
 game
 with
 Kentucky's
 Outstanding
 Sportscaster*
**CLAUDE
 SULLIVAN**



WINN
LOUISVILLE
*the Originating
 Station for*
**ALL U. K.
 FOOTBALL**
on the
**STANDARD OIL
 FOOTBALL
 NETWORK**

W **CBS** **RADIO** **1240** **W** **N** **N**

REBELS



BUCK RANDALL — FB

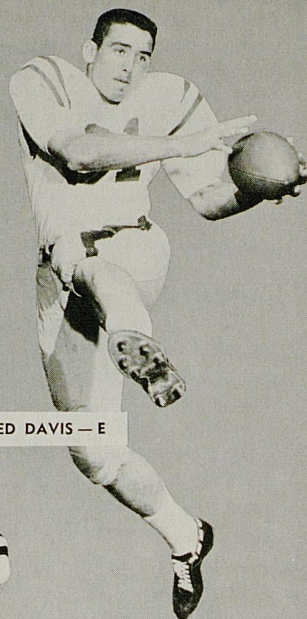

REED DAVIS — E

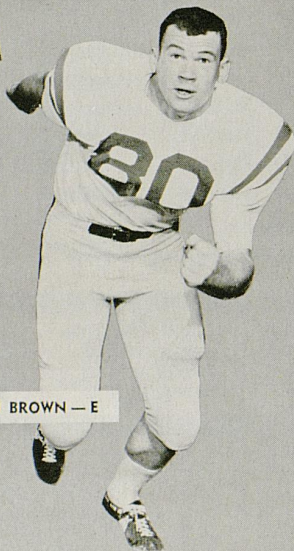

ALLEN BROWN — E



MIKE DENNIS — TB



LARRY JOHNSON — HB



DAVE JENNINGS — TB

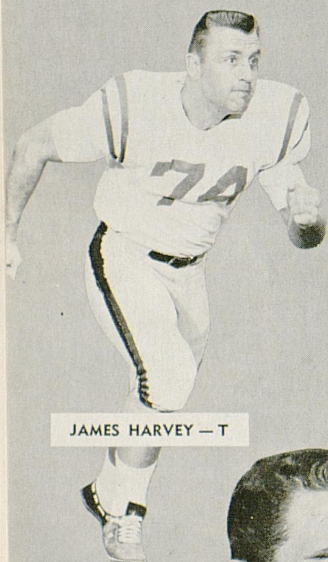

JAMES HARVEY — T

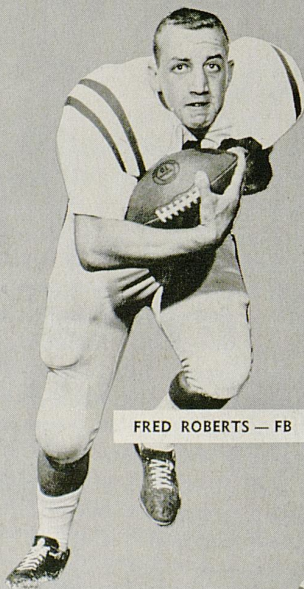

FRED ROBERTS — FB

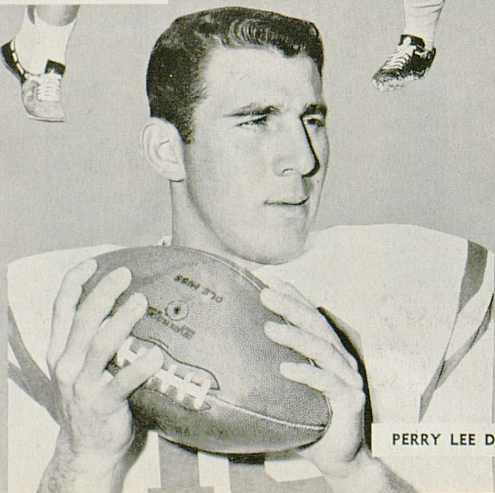

PERRY LEE DUNN — QB



KENNY DILL — C



BOBBY ROBINSON — T

*University of
Mississippi*



THE LYCEUM BUILDING (1848)



DR. JOHN D. WILLIAMS
Chancellor



C. M. (TAD) SMITH
Director of Athletics

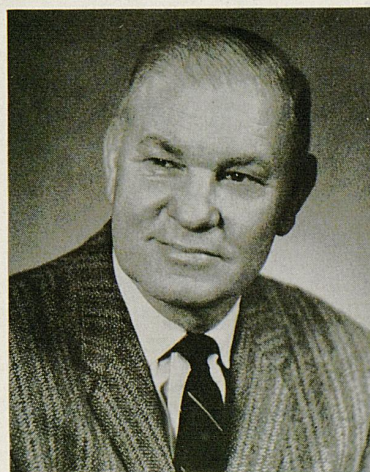

JOHN H. VAUGHT
Head Football Coach

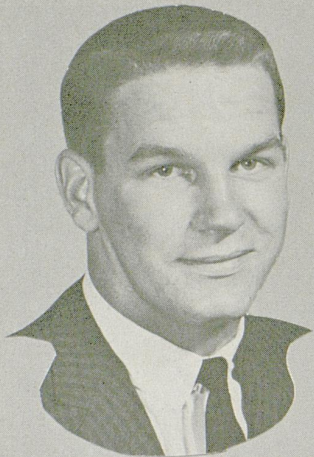

BILL JENKINS



TONY MANZONELLI



PERKY BRYANT

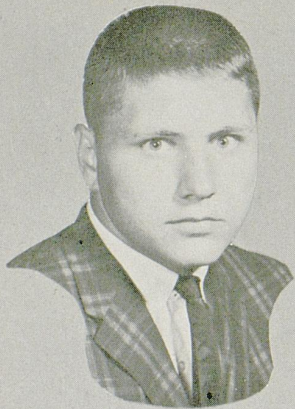

SAM BALL



LLOYD CAUDILL

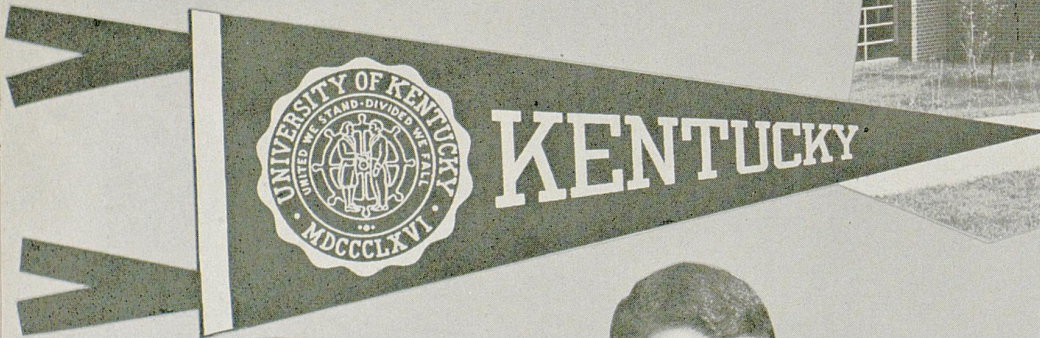
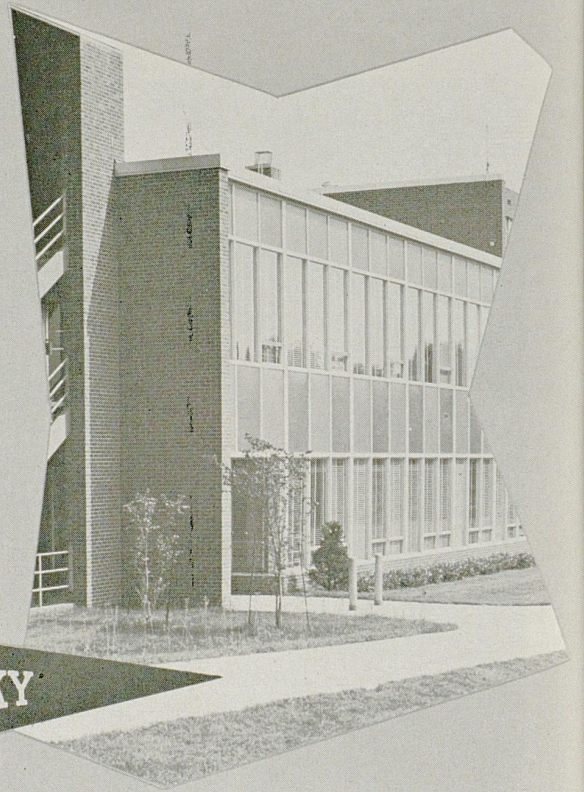

GERARD MURPHY



RICK KESTNER



BOB BROWN



**'H-A-S has the Best
in Sports
Every Season—
Every Year!**

WHAS 840 RADIO SPORTS



- *The entire U. of K. Football Schedule*
Co-sponsored by Your Friendly
Neighborhood FORD DEALER and EAST
KENTUCKY Rural Electric Co-operative.

- *"Football Warm-up"*
Ten minutes before game time, JERRY'S
RESTAURANTS present Cawood Ledford
with opponents' records, histories
and rivalries.



- *S.E.C. Football*
11 major Southeastern Conference games
co-sponsored by SINCLAIR OIL COMPANY.

- *Thoroughbred Racing*
The Feature Race of the day every day of
the spring and fall meetings at Keeneland
and Churchill Downs . . . including the
Kentucky Derby.



- *U. of K. Basketball*
Play-by-play of more than 70 college and
high school games, including N.C.A.A.
tournaments, the K.H.S.B.T. and every
U. of K. game.

- *All Year—Daily Sports Programs*
3:30 WHAS Sports
5:15 Kentuckiana Sports
6:50 ABC Sports
10:15 Report on Sports

U.K. FOOTBALL

Over WBLG

MARK HALLECK
WBLG's Sports Director

Play-by-Play of
All U.K. Games



BROADCASTS OF ALL U.K. GAMES PRESENTED BY



U.K. BASKETBALL

EXCLUSIVE! Hear COACH RUPP
from the playing floor following all games

The BEST in Central Kentucky

BEST Announcers • BEST Music • BEST Equipment • BEST Sports

the BLUE Grass station • dial 1300

W B L G

130 Barr St., Lexington, Kentucky 40507

UNIVERSITY OF MISSISSIPPI ROSTER

No.	Name	Pos.	Class	Age	Ht.	Wt.	Ltrs.	Home Town
10	Perry Lee Dunn	QB	Sr.	22	6-2	202	2	Natchez, Miss.
12	Jim Weatherly	QB	Jr.	20	6-0	181	1	Pontotoc, Miss.
15	Bob Bailey	QB	Soph.	20	5-10	180	0	Jackson, Miss.
16	Mike L. Nelson	QB	Soph.	20	6-0	183	0	Kosciusko, Miss.
19	Jimmy Heidel	QB	Soph.	19	6-1	180	0	Yazoo City, Miss.
20	Mike Dennis	TB	Soph.	19	6-1½	197	0	Jackson, Miss.
21	Dave Jennings	TB	Jr.	20	5-7	177	1	Ripley, Tenn.
22	Larry Smith	WB	Sr.	21	6-2½	200	2	Jackson, Miss.
24	Billy Sumrall	TB	Jr.	20	5-11	170	1	Laurel, Miss.
30	Dave Wells	WB	Soph.	10	6-0	193	0	Madisonville, Ky.
32	Bill Clay	WB	Soph.	19	6-0	183	0	Jackson, Miss.
33	Larry Johnson	WB	Sr.	21	6-0	190	2	Forest, Miss.
34	John Champion	TB	Soph.	21	5-11	180	0	Charleston, Miss.
41	Buck Randall	FB	Sr.	23	5-10	195	2	Greenwood, Miss.
42	Fred Roberts	FB	Sr.	20	6-0	205	2	Morton, Miss.
43	Ray Morgan	FB	Soph.	20	6-0	205	0	Grenada, Miss.
44	Frank Kinard	FB	Jr.	21	6-0	205	1	Oxford, Miss.
45	John Metz	FB	Soph.	20	5-11½	198	0	Memphis, Miss.
50	Kenny Dill	C	Sr.	23	6-4	215	2	West Point, Miss.
51	Ray Bedingfield	C	Soph.	20	6-2	215	0	Pontotoc, Miss.
52	Robert Upchurch	C	Sr.	21	6-2	215	2	Jackson, Miss.
54	Robert Harrison	C-G	Soph.	20	6-0	205	0	Florence, Miss.
60	Rollo Moses	G	Soph.	22	5-9	200	0	Yazoo City, Miss.
62	Billy Janous	T-G	Soph.	21	6-0	216	0	Belzoni, Miss.
64	Rodney Mattina	G	Jr.	21	5-11	215	1	Biloxi, Miss.
65	Don Windham	G	Jr.	20	5-11½	220	1	Mayersville, Miss.
66	James Mike Nelson	G	Soph.	20	6-1	208	0	Pascagoula, Miss.
67	Stan Hindman	G	Soph.	19	6-3	230	0	Newton, Miss.
68	Bobby Robinson	G	Jr.	21	6-2	220	1	McComb, Miss.
70	Cecil Ford	T	Sr.	22	6-1½	212	2	Taylorsville, Miss.
71	Joe Dean	T	Jr.	21	6-2½	222	1	Tuscaloosa, Ala.
72	Bo Aldridge	T	Jr.	21	6-3½	230	1	Greenwood, Miss.
73	Whaley Hall	T	Sr.	22	6-3	230	2	Trussville, Ala.
74	James Harvey	T	Soph.	20	6-4	230	0	Forest, Miss.
77	Kenny Smith	T	Soph.	20	216	6-3	0	Richton, Miss.
80	Allen Brown	E	Jr.	20	6-4	220	1	Natchez, Miss.
81	Reed Davis	E	Sr.	21	6-1	205	2	Morton, Miss.
82	Joe Wilkins	E	Jr.	21	6-2	200	1	New Albany, Miss.
83	Roy Heidel	E	Soph.	21	6-2	195	0	Yazoo City, Miss.
84	Joe Pettey	E	Jr.	20	6-1	202	1	Meridian, Miss.
85	John Maddox	E	Soph.	21	6-3½	225	0	Magee, Miss.
86	Jerry Rayborn	E	Jr.	22	6-0	190	0	Magnolia, Miss.
87	Billy Carl Irwin	E	Jr.	20	6-5	227	1	Redwood, Miss.
90	Frank Lambert	E	Jr.	20	6-3	200	1	Hattiesburg, Miss.



"OFFICIAL WATCH FOR THIS GAME — LONGINES — THE WORLD'S MOST HONORED WATCH"



Come see us in our new location in the

STUDENT CENTER

University Book Store

(Formerly Campus Book Store)

Many New Items Now In Stock

★ UK Glassware

★ UK Sweatshirts

★ UK Pennants

OPEN AFTER DAY GAMES UNTIL 6 P.M.

DeBoor

Laundry

Dry Cleaning

Storage

Pause for Coke

TRADE-MARK®



1 Offside



2 Illegal procedure, position or substitution



3 Illegal motion

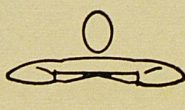

4 Illegal shift



5 Illegal return



6 Delay of game

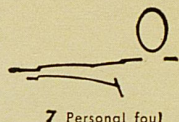

7 Personal foul



8 Clipping

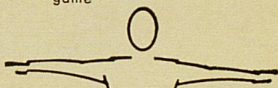

9 Roughing the kicker

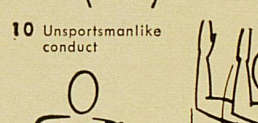

10 Unsportsmanlike conduct



11 Illegal use of hands and arms



12 Intentional grounding



13 Illegally passing or handing ball forward

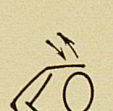

14 Forward pass or kick catching interference



15 Ineligible receiver downfield on pass



16 Ball illegally touched, kicked or batted

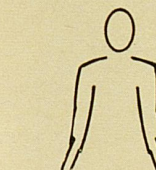

17 Incomplete forward pass, penalty declined, no play or no score



18 Helping runner or interlocked interference

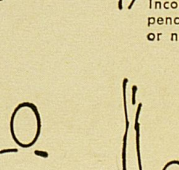

19 Ball dead; if hand is moved from side to side: touchback

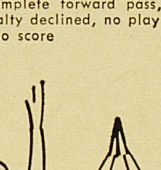

20 Touchdown or field goal



21 Safety

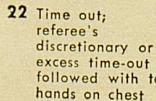

22 Time out; referee's discretionary or excess time-out followed with tapping hands on chest

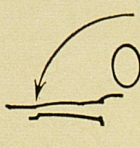

23 First down

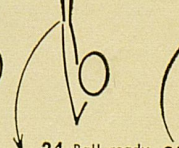

24 Ball ready for play



25 Start the clock



COCA-COLA BOTTLING WORKS OF LEXINGTON, KENTUCKY

MISSISSIPPI

PROBABLE STARTING LINEUP

No.	Name	Position
80	ALLEN BROWN	LE
73	WHALEY HALL	LT
68	BOBBY ROBINSON	LG
50	KENNY DILL	C
67	STAN HINDMAN	RG
70	CECIL FORD	RT
81	REED DAVIS	RE
10	PERRY LEE DUNN	QB
24	BILLY SUMRALL	TB
22	LARRY SMITH	WB
41	BUCK RANDALL	FB

10	Dunn, QB
12	Weatherly, QB
15	Bailey, QB
16	M. Nelson, QB
19	J. Heidel, QB
20	Dennis, TB
21	Jennings, TB
22	L. Smith, WB
24	Sumrall, TB
30	Wells, WB
32	Clay, WB
33	Johnson, WB
34	Champion, TB
41	Randall, FB
42	Roberts, FB

THE REBEL SQUAD

43	Morgan, FB	70	Ford, T
44	Kinard, FB	71	Dean, T
45	Metz, FB	72	Aldridge, T
50	Dill, C	73	Hall, T
51	Bedingfield, C	74	Harvey, T
52	Upchurch, C	77	K. Smith, T
54	Harrison, C-G	80	Brown, E
60	Moses, G	81	Davis, E
62	Janous, T-G	82	Wilkins, E
64	Mattina, G	83	R. Heidel, E
65	Windham, G	84	Petty, E
66	J. Nelson, G	85	Maddox, E
67	Hindman, G	86	Rayborn, E
68	Robinson, G	87	Irwin, E
		90	Lambert, E

OFFICIALS — Referee: E. D. Cavette

Umpire: W. W. Luttrell

Linesman: Harry Sharp

Viceroy's got

SMOKE ALL 7



Smoke all 7 filter brands and you'll agree: some taste as if they had no filter at all . . . others filter the fun and flavor out of smoking. But Viceroy tastes the way you'd like a filter cigarette to taste!

KENTUCKY

PROBABLE STARTING LINEUP

No.	Name	Position
83	JIM KOMARA	LE
71	DOUG DAVIS	LT
64	JIM FOLEY	LG
53	CLYDE RICHARDSON	C
67	JOHN SCHORNICK	RG
70	HERSCHEL TURNER	RT
81	BILL JENKINS	RE
17	RICK NORTON	QB
21	RODGER BIRD	LH
25	BOB KOSID	RH
44	KEN BOCARD	FB

11	Becherer, QB
15	Todd, QB
16	Thompson, QB
17	Norton, QB
21	Bird, HB
22	Cox, HB
25	Kosid, HB
28	Pickett, HB
32	Ashworth, HB
33	McGraw, HB
42	Bolling, FB
43	Bryant, FB
44	Bocard, FB

THE WILDCAT SQUAD

51	Brockardt, C	72	Smith, T
53	Richardson, C	73	Ball, T
56	Miles, C	74	Tucci, T
61	Dunn, G	76	Caudill, T
62	Semary, G	77	Chapala, T
63	Keyes, G	78	Mullins, T
64	Foley, G	80	Kestner, E
65	Manzonelli, G	81	Jenkins, E
66	Brown, G	82	Cardwell, E
67	Schornick, G	83	Komara, E
68	Murphy, G	84	Andrighetti, E
70	Turner, T	85	Duncan, E
71	Davis, T	87	Stanko, E

OFFICIALS — Field Judge: Preston Watts

Back Judge: John Raine

ECO: Dick McNabb

the taste that's right!

not too strong...not too light...

Viceroy's got—the taste that's right!



© 1963. Brown & Williamson Tobacco Corporation

things go
better
with
Coke

TRADE-MARK ®



DRINK

Coca-Cola

TRADE-MARK ®

1. **OFFSIDE** by either team; Violation of scrimmage or free kick formation; Encroachment on neutral zone — Loss of 5 Yards.
2. **ILLEGAL PROCEDURE, POSITION OR SUBSTITUTION** — Putting ball in play before Referee signals "Ready-for-Play"; Failure to complete substitution before play starts; Player out-of-bounds when scrimmage begins; Failure to maintain proper alignment of offensive team when ball is snapped; False start or simulating start of a play; Taking more than two steps after Fair Catch is made; Player on line receiving snap; Free kick out-of-bounds — Loss of Five Yards.

PENALTIES

3. **ILLEGAL MOTION** — Offensive player illegally in motion when ball is snapped—Loss of Five Yards.
4. **ILLEGAL SHIFT** — Failure to stop one full second following shift — Loss of Five Yards.
5. **ILLEGAL RETURN** of ineligible substitute — Loss of 15 Yards.
6. **DELAY OF GAME**—Consuming more than 25 seconds in putting the ball in play after it is declared ready-for-play; Interrupting the 25-second count for any reason other than a free or excess time out granted by Referee; Failure to remove injured player for whom excess time out was granted; Crawling —Loss of Five Yards. Team not ready to play at start of either half—Loss of 15 Yards.
7. **PERSONAL FOUL**—Tackling or blocking defensive player who has made Fair Catch; Piling on; Hurdling; Grasping face mask of opponent; Tackling player out of bounds, or running into player obviously out of play; Striking an opponent with fist, forearm, elbow or locked hands; Kicking or kneeling—Loss of 15 Yards.

8. **CLIPPING**—Loss of 15 Yards.
9. **ROUGHING THE KICKER** or holder—Loss of 15 Yards.
10. **UNSPORTSMANLIKE CONDUCT**—Violation of rules during intermission; Illegal return of suspended player; Coaching from side lines; Invalid signal for Fair Catch; Persons illegally on field — Loss of 15 Yards.
11. **ILLEGAL USE OF HANDS AND ARMS** by offensive or defensive player — Loss of 15 Yards.
12. **INTENTIONAL GROUNDING** of forward pass—Loss of Five Yards from spot of pass Plus Loss of Down.
13. **ILLEGALLY PASSING OR HANDING BALL FORWARD** — Loss of Five Yards from spot of foul Plus Loss of Down.
14. **FORWARD PASS OR KICK CATCHING INTERFERENCE** — Interference with opportunity of player of receiving team to catch a kick—Loss of 15 Yards. Interference by member of offensive team with defensive player making pass interception — Loss of 15 Yards Plus Loss of Down. Interference by defensive team on forward pass —Passing Team's Ball at Spot of Foul and First Down.
15. **INELIGIBLE RECEIVER DOWNFIELD ON PASS** — Loss of 15 Yards.
16. **BALL ILLEGALLY TOUCHED, KICKED OR BATTED**—Forward pass being touched by ineligible receiver beyond the line of scrimmage—Loss of 15 Yards from Spot of Preceding Down and Loss of a Down. Eligible pass receiver going out-of-bounds and later touching a forward pass—Loss of Down; Illegally kicking the ball —Loss of 15 Yards.
17. **INCOMPLETE FORWARD PASS** — Penalty declined; No play or no score.
18. **HELPING THE RUNNER**, or interlocked interference — Loss of 15 Yards.

COCA-COLA BOTTLING WORKS OF LEXINGTON, KENTUCKY

If You Like Fine Quality—If You Love Big Saving

YOU GET BOTH — DAY IN, DAY OUT AT

BEN SNYDER'S DEPT. STORE

OPEN A BEN SNYDER CHARGE ACCOUNT — PAY IN 10 MONTHS



—FEATURING—
Charcoal Steaks

—CHOICE—
Prime Ribs of Beef

Sea Food - Chops - Chicken

Dancing - Cocktails

Dixie Bell Dairy Company

**"The Largest and Only Locally
Owned Dairy Serving
Central Kentucky"**



**315 North Limestone Street
LEXINGTON, KY.**



Springs Motel

2020 South Broadway PHONE 277-5751 Lexington, Kentucky

ENJOY COCKTAILS IN THE RESTFUL
"NEPTUNE LOUNGE"

DINE IN THE ELEGANT SETTING OF
"THE POMPEI ROOM"

Entertainment nightly—9:00-1:00

Cocktail hour—4:00-6:00

UNIVERSITY OF KENTUCKY ROSTER

No.	Name	Pos.	Class	Age	Ht.	Wt.	Ltrs.	Home Town and High School	High School Coach
11	Tom Becherer	QB	Soph.	19	5-10	162	FN	Canton, Ohio (Central Catholic)	John McVay
15	Talbott Todd	QB	Soph.	19	6-1	190	FN	Richmond, Ky. (Madison)	Roy Kidd
16	Gordon Thompson	QB	Soph.	19	5-11	176	FN	Fern Creek, Ky. (Fern Creek)	Earl Browning
17	Rick Norton	QB	Soph.	19	6-1	187	FN	Louisville, Ky. (Flaget)	Paul Miller
21	Rodger Bird	HB	Soph.	20	5-11	184	FN	Corbin, Ky. (Corbin)	Carl Oakley
22	Darrell Cox	HB	Sr.	22	5-7	163	2	Miami, Fla. (Edison)	Haywood Fowle
25	Bob Kosid	HB	Sr.	21	5-10	187	1	Glenview, Ill. (Gleenbrook)	Walt Sherman
28	Phil Pickett	HB	Jr.	20	5-10	173	1	Huntsville, Ala. (Huntsville)	Jerry Lambert
32	Bob Ashworth	HB	Soph.	20	6-2	169	FN	Miami, Fla. (Edison)	Haywood Fowle
33	Mike McGraw	HB	Soph.	19	5-11	192	FN	Fort Thomas, Ky. (Highlands)	Homer Rice
42	Jim Bolling	FB	Soph.	19	5-11	187	FN	Big Stone Gap, Va. (Powell Valley)	Burchell Stallard
43	Perky Bryant	FB	Sr.	21	5-9	190	2	Evarts, Ky. (Evarts)	Charles Hunter
44	Ken Bocard	FB	Sr.	21	5-11	197	2	Ashland, Ky. (Ashland)	Rex Miller
51	Frank Brockardt	C	Soph.	19	6-3	193	FN	Wheeling, W. Va. (Triadelphia)	Dave Sayre
53	Clyde Richardson	C	Jr.	20	6-1	203	1	Frankfort, Ky. (MMI)	Gordon Betts
56	Jim Miles	C	Soph.	19	6-0	191	FN	Finley, Ky. (St. Joseph Prep)	Dick Blocker
61	Jack Dunn	G	Soph.	19	5-11	190	FN	Lexington, Ky. (Bryan Station)	Bob Cocconaugher
62	Vince Semary	G	Sr.	23	5-10	190	1	Cleveland, Ohio (West Technical)	James Roberts
63	Howard Keyes	G	Soph.	19	5-10	196	FN	Altoona, Pa. (Altoona)	Earl Strohm
64	Jim Foley	G	Jr.	20	5-11	189	1	Lexington, Ky. (Lafayette)	Ray Walton
65	Tony Manzonelli	G	Soph.	18	6-0	216	FN	Pittsburgh, Pa. (South Hill Catholic)	Bernard Powers
66	Bob Brown	G	Jr.	20	5-11	189	1	Darlington, Pa. (Northwestern)	Homer Shadle
67	John Schornick	G	Soph.	19	6-0	202	FN	Ebensburg, Pa. (Central Cambria)	Carl Hartman
68	Gerard Murphy	G	Soph.	18	5-11	193	FN	Latrobe, Pa. (Latrobe)	Charles Findley
70	Herschel Turner	T	Sr.	21	6-3	226	2	Alexandria, Ky. (Campbell Co.)	Jerry Reece
71	Doug Davis	T	Soph.	19	6-4	232	FN	Centerburg, Ohio (Centerburg)	Dick King
72	Ed Smith	T	Soph.	19	6-2	196	FN	Pineville, Ky. (Pineville)	William Adams
73	Sam Ball	T	Soph.	19	6-4	219	FN	Henderson, Ky. (Henderson Co.)	Mojo Hollowell
74	Rich Tucci	T	Soph.	18	6-1	229	FN	Youngwood, Pa. (Hempfield Area)	William Abraham
76	Lloyd Caudill	T	Soph.	18	6-0	215	FN	Hazard, Ky. (Hazard)	Paul Wright
77	Tom Chapala	T	Jr.	20	5-11	201	*	Ambridge, Pa. (Ambridge)	Mike Sebastian
78	Basil Mullins	T	Soph.	19	6-4	201	FN	Paintsville, Ky. (Paintsville)	Walter Brugh
80	Rick Kestner	E	Soph.	18	6-1	197	FN	Stone, Ky. (Belfry)	Al Vipperman
81	Bill Jenkins	E	Jr.	20	6-2	205	1	Elizabethtown, Ky. (Elizabethtown)	Bill Hagg
82	Denny Cardwell	E	Jr.	21	6-1	188	1	Louisville, Ky. (Trinity)	Charles Quire
83	Jim Komara	E	Jr.	21	6-0	180	1	Conneautville, Pa. (Conneaut Valley)	George Komara
84	John Andrighetti	E	Soph.	20	6-0	192	FN	Grapeville, Pa. (Hempfield Area)	William Abraham
85	Bob Duncan	E	Soph.	19	6-1	196	FN	Strongstown, Pa. (Penns Manor)	Pat Corrigan
87	Ed Stanko	E	Soph.	19	6-1	192	FN	McKeesport, Pa. (McKeesport)	Harold Weigle

* Transfer from Michigan

FN—Freshman Numeral



"OFFICIAL WATCH FOR THIS GAME — LONGINES — THE WORLD'S MOST HONORED WATCH"



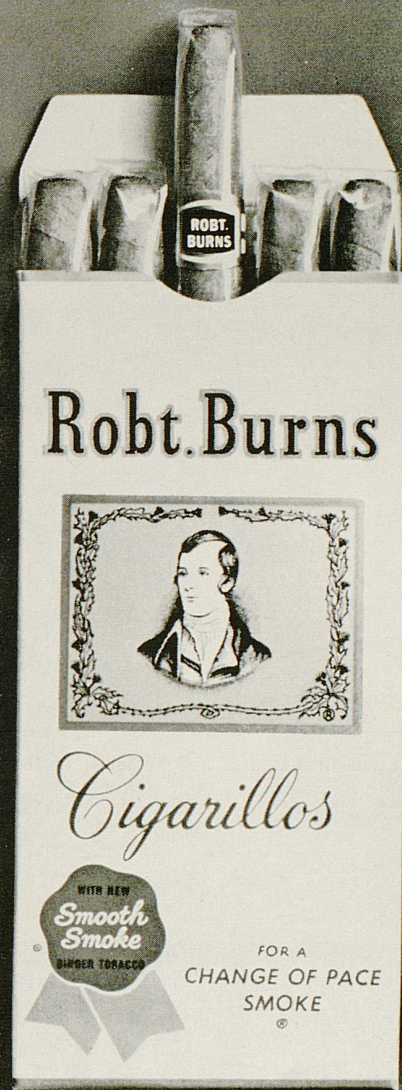
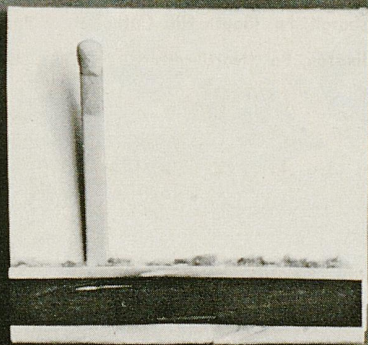

**Let your next match start
you on a change of pace.**

You'll be striking up a lasting friendship, too. You'll discover Robt. Burns Cigarillos are just different enough to provide a stimulating change of pace. Size it up. The Cigarillo is not so long you need a lunch hour to enjoy it. Not too long. Not too short. Just the right

size. Just the right mildness, too. Cigarillo's fine blend of tobaccos sees to that. It's mild but full of flavor—the kind of flavor you don't have to inhale to enjoy. Change of pace. Peace of mind. Only 5¢ each. Remember, if it's not a Robt. Burns, it's not the Cigarillo.

Robt. Burns Cigarillos are on sale at this stadium.

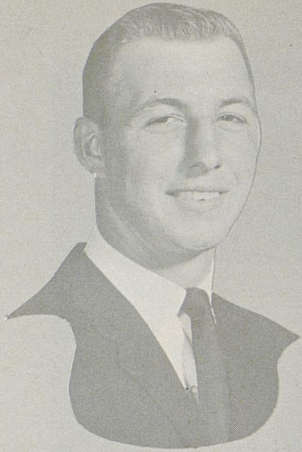

DENNY CARDWELL



ED STANKO

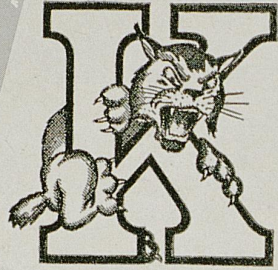

BASIL MULLINS

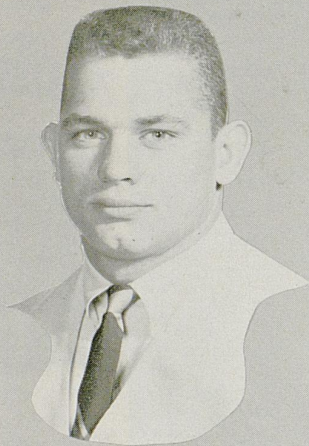

ROGER BIRD

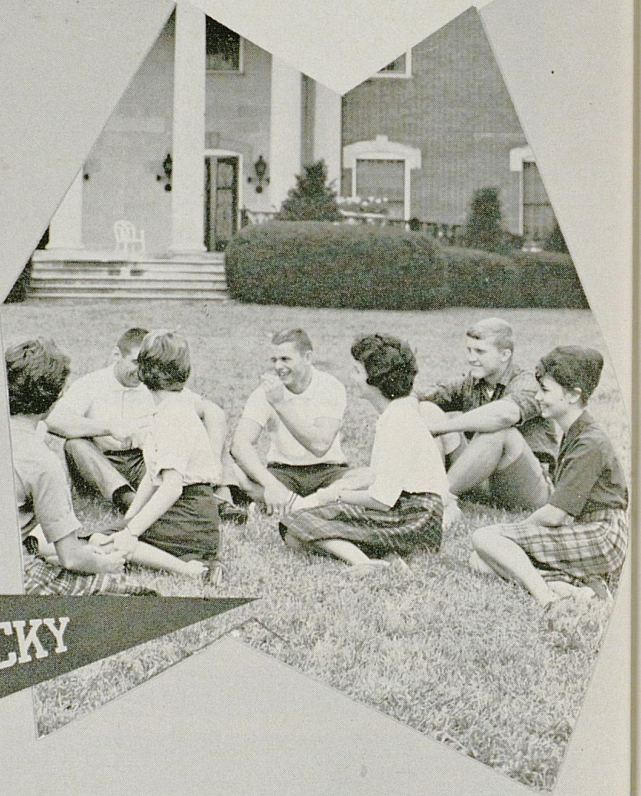

GORDON THOMPSON



JACK DUNN



DARRELL COX

ENJOY THE GAME MORE!

Treat yourself to **m&m's** Candies

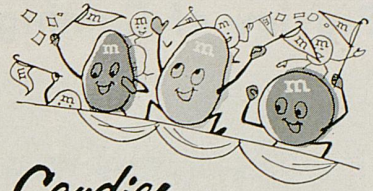

ON SALE AT THIS STADIUM NOW!

CONGRATULATIONS SIR!

DID YOU KNOW THAT YOU & THE MEN YOU SEE AROUND YOU ARE AMONG THE BEST DRESSED MEN IN THIS WHOLE U.S.A.?

IT'S A FACT! HERETOFORE, THOSE FAST HORSES & BEAUTIFUL WOMEN HAVE STOLEN THE SHOW, BUT MAYBE THEY ARE THE STRIKING PROOF OF WHAT OUR MANUFACTURERS TELL US:

THE BLUE GRASS GENTLEMAN IS A MOST DISCRIMINATING FELLOW!

AND WE FEEL HONORED TO HAVE DRESSED SO MANY DISCRIMINATING GENTLEMEN FOR SUCH A LONG WHILE.

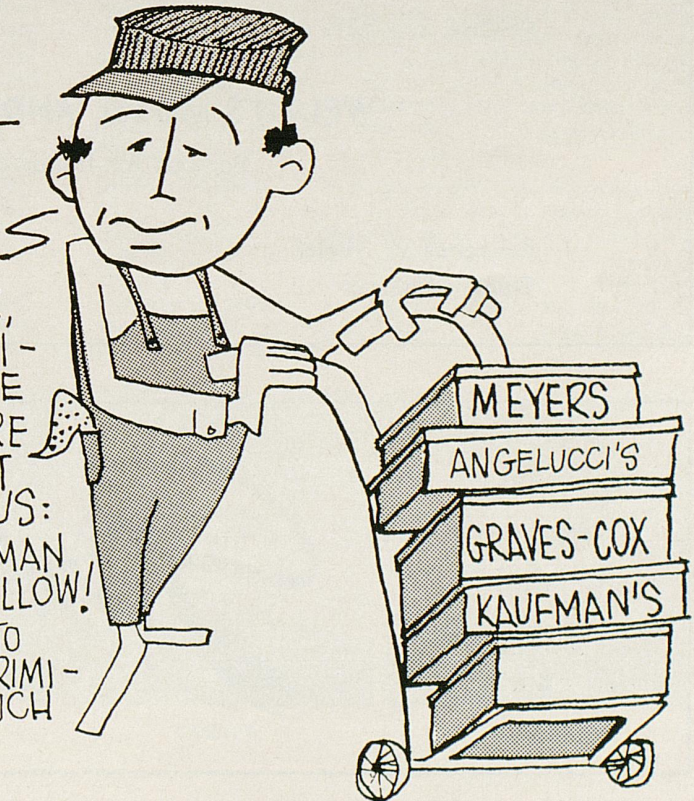

Preview of Coming Attractions

KENTUCKY vs. DETROIT

Playing Two Weeks From Tonight on Stoll Field
(Next Week the Wildcats Will Be Meeting Auburn on the Road)

FACTS ABOUT THE TITANS

Coach—John Idzik (Maryland '51) 1 Year at UD—Won 1, Lost 8

1962 Record—Won 1, Lost 8

Last Year's Score—UK won 27-8 at Detroit

Series—Kentucky leads, 2-0

Chief Losses—QB Jerry Gross, Ends John Lower and Tom Bolz, C Tom Arrowsmith

Top Returnees—Fullback Fred Beier, Guard Bob Koval, Center Dennis Shaw

Sophs to Watch—Tom Zientek, QB; Larry Dressell and Ted Collins, Tackles; Dave Vitalli, G; Bob Burghardt, HB

Outlook—Despite the major loss of one of the nation's leading passers, Jerry Gross, Detroit Coach John Idzik enters his second year at the Titan helm hopeful of an improved season. Optimism is based on the surprising showing of some sophomores in spring workout and the prospect of a solution to the depth problem of 1962. The most likely replacement for Gross seems to be promising soph Tom Zientek, whom Idzik classes as a fine passer and excellent runner. Detroit plans to play a different type of ball in '63 with defense and the running attack stressed more. Much of the Titan offense is due to be built around 195 pound junior fullback Fred Beier, number two ground gainer (4.2) behind graduated Vic Barrini.



JOHN IDZIK

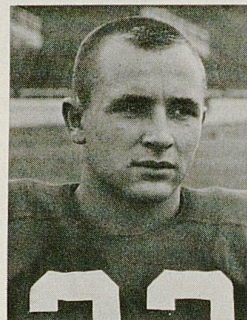

FRED BEIER

TICKETS for the third encounter in history between the proud Motor City eleven and Kentucky's Wildcats may be purchased at the UK Athletic Ticket Office or ordered by mail. Prices are \$4.00 for reserved stadium seats and \$2.00 for bleachers.

PHONE 277-5211

10 MOTEL UNITS

WELCH'S MOTEL AND RESTAURANT

Famous for Italian Spaghetti

Lawrence W. Welch
Owner-Manager

1915 Nicholasville Road
Lexington, Kentucky

Open
Mondays
and
Fridays
'Til 9

Stewart's

Phone or Write
Sally Stewart
Personal Shopper
252-2210

MEET THE "KITTENS"

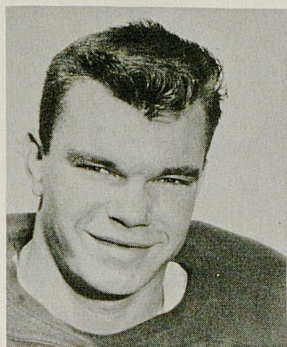

BARTLEY

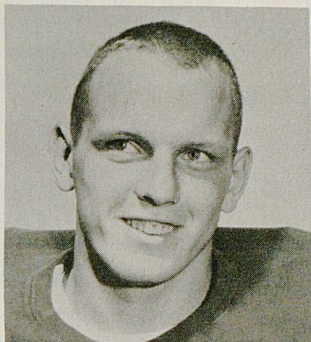

BEIRNE



BRIGGS

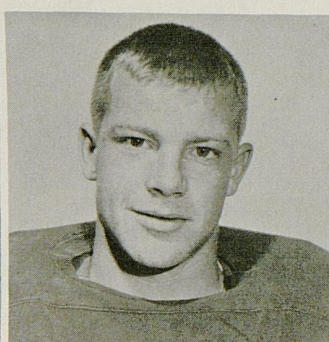

BRITTON

RODGER BARTLEY—This 5-11, 206 pounder from Springfield, Ohio, earned five varsity letters in football while playing for Springfield South High . . . His versatility is testified to by the fact that he played fullback, center, guard, tackle, and defensive end—mastering all positions . . . In 1960, he led his team to the Greater Ohio League Championship, and at the close of his senior year of play he was named first team All-State.

MIKE BEIRNE—Beirne began his football career at 11 years of age by playing on the famous McKeesport (Pa.) "Little Tigers", who posted a five-year undefeated record . . . Boasts good size for a lineman at 6-1 and 195 . . . "He has the speed, ability, and toughness that we're looking for," remarked Head Coach Charlie Bradshaw . . . Performing as a guard on offense and a line backer on defense, Beirne guided McKeesport High to a 9-1 record his senior year.

DON BRIGGS—At 5-11 and 220 pounds, Briggs has the credentials to be a top-flight lineman for the Big Blue in the coming seasons . . . He is the first product from Washington, D. C., to play football at UK . . . Alternating between guard and tackle for the St. John's Cadets he guided his team to the Catholic League Championship in 1962 with a 7-1-1 record.

DON BRITTON—Averaging 5.4 yards per carry while performing for Marple-Newton High School in Broomall, Pa., Britton sparked his team to a 7-1-1 record . . . His exceptionally good speed and aggressiveness earned him honors as the league's top linebacker . . . Coach Charlie Bradshaw comments "He's truly an SEC-type linebacker . . . Britton starred in baseball as well, batting at a .389 clip and winning most valuable player honor in the American Legion League in 1962.

JOHNNY CAIN—A native of Cumberland, Johnny follows in the footsteps of his brother Ronnie who was a fine end at UK . . . Behind his excellent running and passing, Cumberland High School surged to the Cumberland Valley Conference championship . . . As a member of the All-Cumberland Valley Conference team three years in a row, he was selected second team All-State his senior year when he scored 13 touchdowns and passed for four more.

JOSEPH CARROLL—Joe, who has a twin brother Mike also on his way to UK, checks in at 5-10 and 190 pounds . . . One of thirteen boys to sign from the Keystone State, he hails from Sharon Hill, Pa. . . . Carroll filled the fullback slot while playing for Msgr. Bonner High School (while his twin brother operated at halfback) . . . He averaged 4.1 yards per carry his senior year, and hung up a time of 10.3 seconds in the 100-yard dash.

MIKE CASSITY—One of two football standouts on the freshman squad from Xenia, Ohio, Cassity stands 6-2 and weighs 190 . . . His aggressiveness and determination were instrumental in guiding his team to the Miami Valley League Championship his senior year with an 8-2 slate . . . It is the opinion of the Wildcat coaching staff that Cassity's excellent lateral quickness will make him a good defensive flankman as well as a top-notch pass receiver.

GARY COLDREN—This highly-sought-after Keystone star comes to UK from Uniontown, Pa., where he played his high school football . . . Operating as an offensive tackle and a defensive end, he helped guide his school to a 10-0 record and the Western Pa. Championship in 1962 . . . An All-Conference selection in football, Coldren also starred in track—running the 100-yard dash in 10.2 seconds and the 440-yard dash in 50.8.

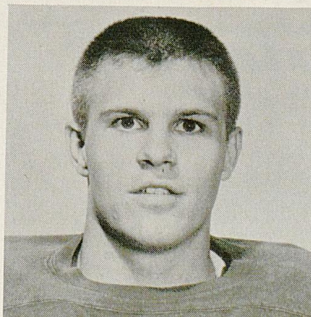

CAIN

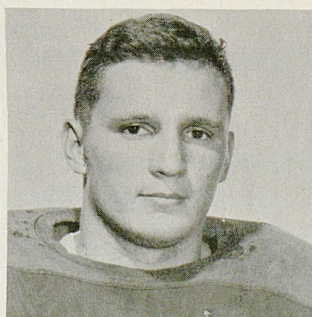

CARROLL

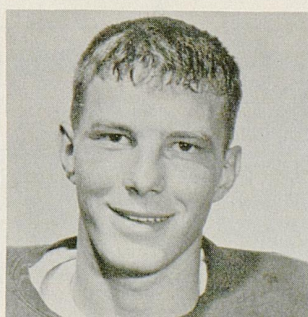

CASSITY

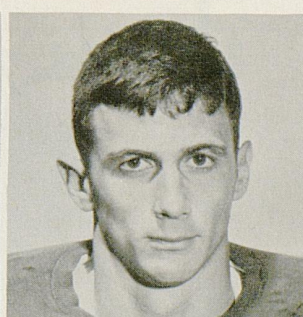

COLDREN



BUSTER BROWN
Equipment Manager



KEN KUHN
Publicity Director

"Backing the Wildcats"



JOHN (RUSTY) PAYNE
Trainer



HARVEY HODGES
Ticket Manager



Borden's
ICE CREAM
Now in
Central Kentucky



576 E. Third St. — Phone 254-2855

You're Always Welcome At . . .



WALGREEN AGENCY DRUG STORES

IN LEXINGTON

- ★ 69 Eastland Shopping Center
- ★ 1198 North Limestone
- ★ 878 East High Street
- ★ 404 Southland Drive

SERVING THE BEST
IN
DRUG STORE NEEDS
SINCE 1921

15 DRUG STORES IN KENTUCKY

Second National Bank & Trust Co.

123 Cheapside, Lexington, Ky.

REMEMBER: *Safety Is Our Inherent Way,
Saving Is Your Touchdown Play.*



MILLER WELCH



CHARLES LEAR

CARPENTER-WARREN

INSURANCE AGENCY

Since 1927

137 N. Upper St. PHONE 2-4155 Lexington, Ky.



DONALD ROSE

ALL FORMS
OF INSURANCE



The Downtowner Motor Hotel

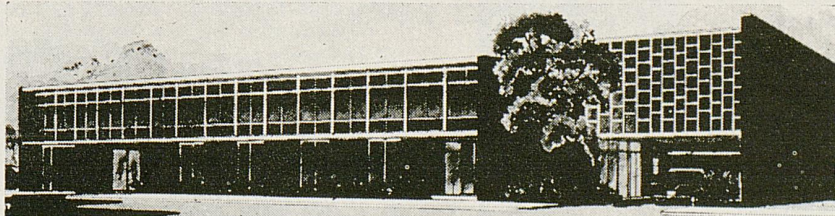

LEXINGTON'S FINEST — 155 ROOMS — RESTAURANT — COCKTAIL LOUNGE — CONFERENCE ROOMS
PARK AT YOUR FRONT DOOR — TV — HI-FI — RADIO — PHONES — SWIMMING POOL

347 EAST MAIN — JUST EAST OF ROSE

All-America Game—Showcase of the Stars

With the first three games now sports history, the East-West All-America Game has established itself as one of the nation's great gridiron classics.

The nationally televised game, played in Buffalo, N. Y. each June, was founded by the American Football Coaches Association. The object is to bring together the 60 best college players in the country, who have been graduated that year, to participate in one great football game.

By selecting a date in June, after graduation and before the start of pro football training, there is no interference with other bowl games or college studies.

The All-America Game is truly the Showcase of the Stars. There is no other game, in any city at any time of the year, that can boast so many football greats from college graduation classes.

From this "baby of bowl games," sponsored by the American Football Coaches Association and The Buffalo Evening News, have come the young men who have written pro football headlines.

Out of the first game in 1961, won by the West 30-20, came Marv Luster, UCLA end who was voted the most valuable player overshadowing such stars as Navy's Joe Bellino, winner of the Maxwell and Heisman Trophies and generally chosen as Player of the Year; Earl Faison, now with the San Diego Chargers; Danny LaRose, Missouri end who made it at tackle with the Detroit Lions; Pitt's Mike Ditka, who became the NFL's pro rookie of the year.

Luster, who signed with the Montreal Alouettes of the Canadian Big Four and became an All-League selection his first pro year, caught six passes for 120 yards, scoring one touchdown. Washington's Bob Schloredt passed for one for the West.

Wake Forest's Norm Snead started at quarterback for the East but Georgia's Fran Tarkenton threw three touchdown passes when he took over. Tarkenton, of course, went on to become regular quarterback for the Minnesota Vikings in his rookie pro year, while Snead did the same for the Washington Redskins.

Jim Owens of Washington and Murray Warmath of Minnesota, whose teams played in the Rose Bowl game that year, handled the West in the inaugural.



W.W. "Woody" Hayes
Ohio State
President, AFCA

Rip Engle of Penn State and Bill Murray of Duke ran the East.

The next year, Woody Hayes, Ohio State's stern taskmaster, headed the East coaching staff, which included Murray again and Ben Schwartzwalder of Syracuse.

Warmath was in command of the West, with Jack Mollenkopf of Purdue and John Ralston of Utah State as his aides.

Hayes' OSU star, Bob Ferguson, who went on to the Pittsburgh Steelers, was the Most Valuable Player in the East's 13-8 victory. He was the heavy-duty ball-carrier in Hayes' crunching ground game and climaxed his night by sprinting 38 yards off tackle for the winning touchdown.

Roman Gabriel of North Carolina State, now with the Los Angeles Rams, directed another 44-yard scoring drive, going over himself, but one of his passes was intercepted and run back 70 yards by Minnesota's Tom Hall for the West touchdown.

From that game came Gabriel, quarterback for the Los Angeles Rams; Sandy Stephens, Minnesota quarterback, who joined Luster at Montreal and earned an All-Star berth; Nick Buoniconti, Notre Dame lineman who was the AFL's best rookie linebacker with the Boston Patriots.

This year, the Coach-of-the-Year, John McKay, who guided Southern California to the national championship and victory in the Rose Bowl, was in charge of the West, with Frank Broyles of Arkansas and Bob Devaney of Nebraska as assistants.

Milt Bruhn, coach of Wisconsin's Big Ten champions, headed the East coaching staff, which also included Murray and Charlie McClendon of Louisiana State.

Bill Nelsen, quarterback of Southern California's 1962 champions played all but 35 seconds in directing the West to a 22-21 upset victory. He fired two touchdown passes and a two-point conversion, which actually decided the game.

Washington State's Hugh Campbell, caught eight of Nelsen's passes, two of them for touchdowns and was voted the MVP honor.

Notre Dame's Daryle Lamonica, who completed 6 of 9 passes for 109 yards, combined with speedy Willie Richardson of Jackson State for the game's picture play, a 24-yard touchdown pass.

These were the stars of the 1962 college season. Like the numerous All-Americas of the two previous years, The American Football Coaches All-America Game may be their springboard to professional fame and fortune.



John McKay
So. California
West Coach



Milt Bruhn
Wisconsin
East Coach

R

"No Order Too Small"

R

Sageser Drugs

R

"Ask Your Doctor"

R

A sure winner for convenient banking

Lexington's Only Downtown

Drive-In Banking Windows

FREE PARKING



DRIVE-IN OPEN FROM 7:30 TIL 6:00 DAILY TIL NOON ON SATURDAY

Central

BANK & TRUST CO.

SHORT AND UPPER STREETS LEXINGTON, KENTUCKY



YOU Should be wearing

*French
Shiner*

MEN'S
Extra Quality
SHOES

Standouts for Comfort and Style

BAYNHAM'S

"Men's Shoes of Distinction" . . . 135 East Main Street

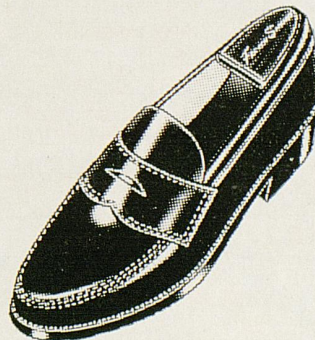

WHAT KENTUCKY OPPONENTS ARE DOING

VIRGINIA TECH (0-1)	MISSISSIPPI (0-0-1)	AUBURN (1-0)	DETROIT (0-1)	LOUISIANA ST. (1-0)
14 Kentucky (A) 33	0 Memphis State (A) 0	21 Houston (A) 14	14 Bowling Green (A) 27	14 Texas A&M (H) 6
9/28 Wake Forest (A)	9/28 Kentucky (A)	9/28 Tennessee (A)	9/27 N. Michigan (H)	9/28 Rice (A)
10/5 Virginia (N)	10/5 Houston (A)	10/5 Kentucky (H)	10/4 Boston Col. (H)	10/5 Ga. Tech (H)
10/11 Geo. Wash. (A)	10/19 Tulane (A)	10/12 Chattanooga (H)	10/12 Kentucky (A)	10/12 Miami (A)
10/19 Wm. & Mary (H)	10/26 Vanderbilt (H)	10/19 Ga. Tech (A)	10/19 Cincinnati (A)	10/19 Kentucky (H)
10/26 Fla. State (A)	11/2 L.S.U. (A)	11/2 Florida (H)	10/26 Dayton (A)	10/26 Florida (A)
11/2 Richmond (A)	11/9 Tampa (H)	11/9 Miss. State (N)	11/2 Houston (A)	11/2 Mississippi (H)
11/9 N. C. State (A)	11/16 Tennessee (N)	11/16 Georgia (A)	11/8 Villanova (H)	11/9 T. C. U. (H)
11/16 W. Virginia (A)	11/30 Miss. State (A)	11/23 F.S.U. (H)	11/15 Xavier (H)	11/16 Miss. State (N)
11/28 VMI (N)		11/30 Alabama (N)	11/23 Toledo (A)	11/23 Tulane (H)
GEORGIA (0-1)	MIAMI (0-1)	VANDERBILT (0-1)	BAYLOR	TENNESSEE (1-0)
7 Alabama (H) 32	0 Florida State (H) 24	13 Furman (H) 14	9/28 U. of Houston (H)	34 Richmond (H) 6
9/28 Vanderbilt (H)	9/28 Purdue (H)	9/28 Georgia (A)	10/5 Oregon State (A)	9/28 Auburn (H)
10/5 S. Carolina (H)	10/4 Tulane (A)	10/5 Alabama (H)	10/12 Arkansas (H)	10/5 Miss. State (H)
10/12 Clemson (A)	10/11 L.S.U. (H)	10/19 Florida (H)	10/19 Texas Tech (A)	10/12 Ga. Tech (H)
10/19 Miami (A)	10/18 Georgia (H)	10/26 Mississippi (A)	10/26 Texas A&M (A)	10/19 Alabama (N)
10/26 Kentucky (A)	11/2 Kentucky (A)	11/2 Boston Col. (A)	11/2 Tex. Chris. (H)	10/26 Chattanooga (H)
11/2 No. Carolina (A)	11/16 N. Carolina (A)	11/9 Kentucky (H)	11/9 Texas (A)	11/9 Tulane (A)
11/9 Florida (N)	11/23 Florida (H)	11/16 Tulane (A)	11/16 Kentucky (H)	11/16 Mississippi (N)
11/16 Auburn (H)	11/30 Pittsburgh (H)	11/23 Geo. Wash. (H)	11/23 S.M.U. (H)	11/23 Kentucky (A)
11/30 Ga. Tech (A)	12/7 Alabama (H)	11/30 Tennessee (A)	11/30 Rice (A)	11/30 Vanderbilt (H)

Welcome To

THE KENTUCKIAN MOTOR HOTEL

(Downtown — But Within Walking
Distance of U of K)

100% Air Conditioned
TV & Radio In All Rooms
Free — Lighted Parking Deck

Our Ever Popular LEXINGTON ROOM
For Dining
MINT JULEP ROOM for Cocktails

East High and Viaduct
Phone 255-5199

1963 FRESHMAN SCHEDULE

Date	Opponent	Site
Oct. 12	Vanderbilt Frosh	Away
Oct. 28	Cincinnati Frosh	Away
Nov. 4	Xavier Frosh	Home
Nov. 11	Tennessee Frosh	Home

1962 RESULTS

Won 2, Lost 0, Tied 1 — .833

42	Vanderbilt Frosh (H)	28
37	Cincinnati Frosh (H)	20
10	Tennessee Frosh (A)	10
—		—
89		58

REBELS

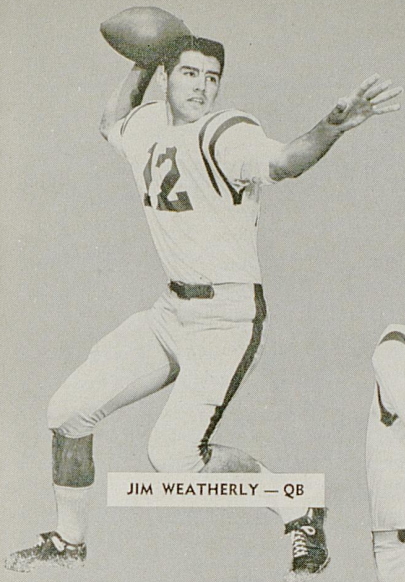

JIM WEATHERLY — QB

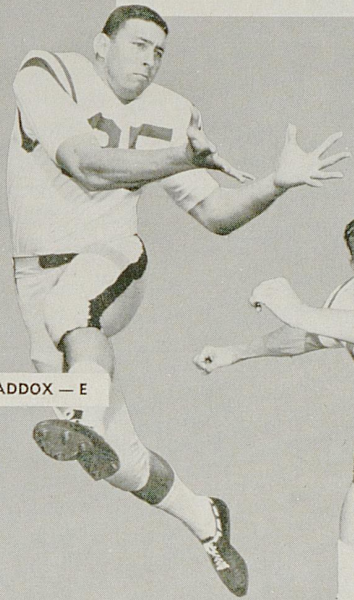

JOHN MADDOX — E



STAN HINDMAN — G

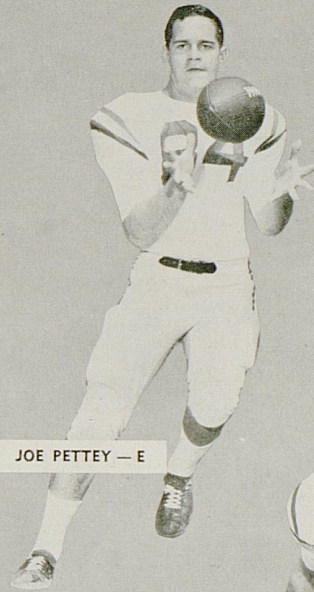

JOE PETTEY — E



LARRY SMITH — HB



CECIL FORD — T

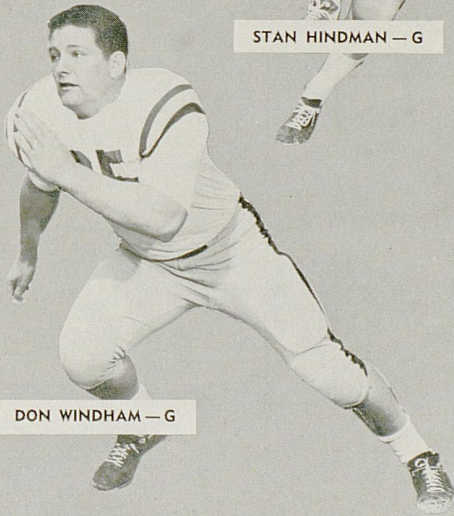

DON WINDHAM — G

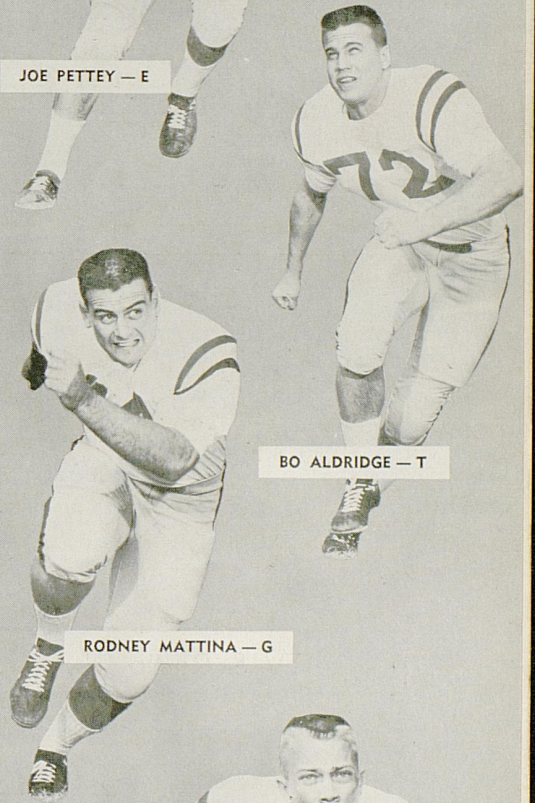

RODNEY MATTINA — G



BO ALDRIDGE — T

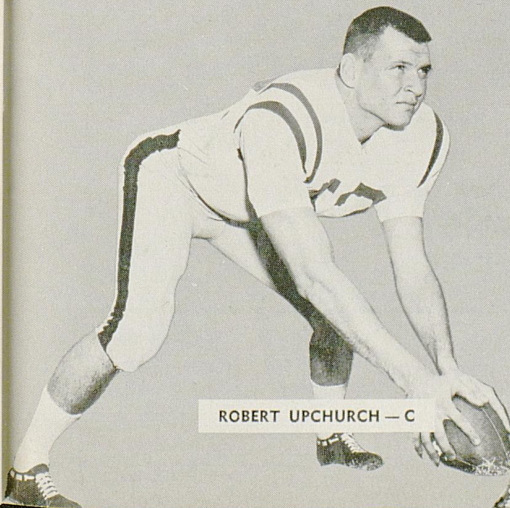

ROBERT UPCHURCH — C

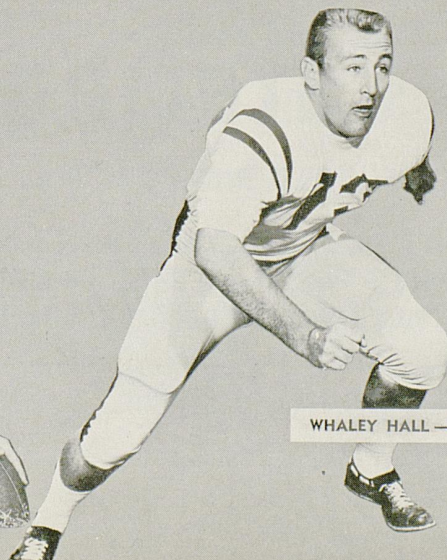

WHALEY HALL — T



FRANK KINARD — HB

HOWARD JOHNSON'S
Motor Lodge



Nicholasville Road, U.S. 27, 2 Mi. So. of
Downtown

Phone 277-1191, Lexington, Kentucky

LANDMARK FOR SLEEPY AMERICANS

Flying Somewhere?

Contact . . .

All-American Tours Inc.

(Lexington's oldest and largest travel agency)

Phoenix Hotel — Telephone 255-6780

. . . Where you get information on ALL
airlines by one call or visit. There is no
service charge.

——— ALSO ———

We have an attractive program of tours
and cruises to all parts of the world.

Kennedy
Book
Store

U.K. Shirts — Pennants — Decals
Textbooks — School Supplies

Turf Catering Co.

"SERVING STOLL FIELD AND MEMORIAL COLISEUM"

DELICIOUS HOT DOGS — COLD DRINKS — POPCORN
PEANUTS — CIGARETTES — CANDY
YOUR PATRONAGE KINDLY SOLICITED

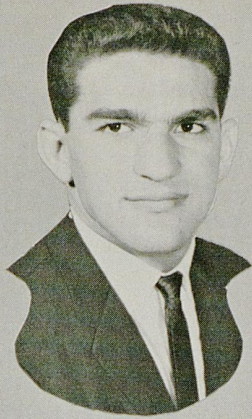

VINCENT SEMARY

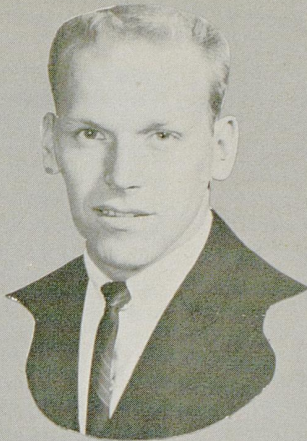

BOB DUNCAN



DOUG DAVIS



ED SMITH



FRANK BROCKARDT



RICH TUCCI



MIKE MCGRAW



JOHN SCHORNICK

— Boosting the Wildcats to Success —

That old axiom which suggests an army travels on its stomach never had a more appropriate twist than it gets in the modern day world of sports.

Equally popular as a truism is the statement that declares successful athletic teams are "boosted" to the top—a reference to the all-important help within the strict bounds of official rules given by various interested organizations such as the ones represented by the photographs.

University of Kentucky athletic officials—Director of Athletics Bernie Shively and members of the coaching staffs—as well as the young men who are either team members or prospective Wildcats sincerely appreciate the public-spirited assistance given in particular by the Lexington Quarterback Club, UK Committee of the Chamber of Commerce, K-Men's Association and the Lexington Salesmen's Club.

The makeup of these groups includes businessmen and private citizens of the University community who voluntarily donate of their valuable time and effort on a year-around basis to promote and handle other non-coaching assignments ranging from the actual selling of tickets to making the high-type athletes feel that they have a home away from home while playing for the Wildcats.

K MEN'S ASSOCIATION—Newest of the organizations giving active support to the Wildcat cause is this club composed of former Kentucky athletes in all sports who were awarded at least one varsity "K" letter during their careers at the University. Directing the activities of the combined K Men's Association are Frank Seale (center), president and former football letterman; Dick Rushing (left), secretary and also an ex-footballer; and Carl (Hoot) Combs, treasurer who participated in both football and basketball as a Wildcat.

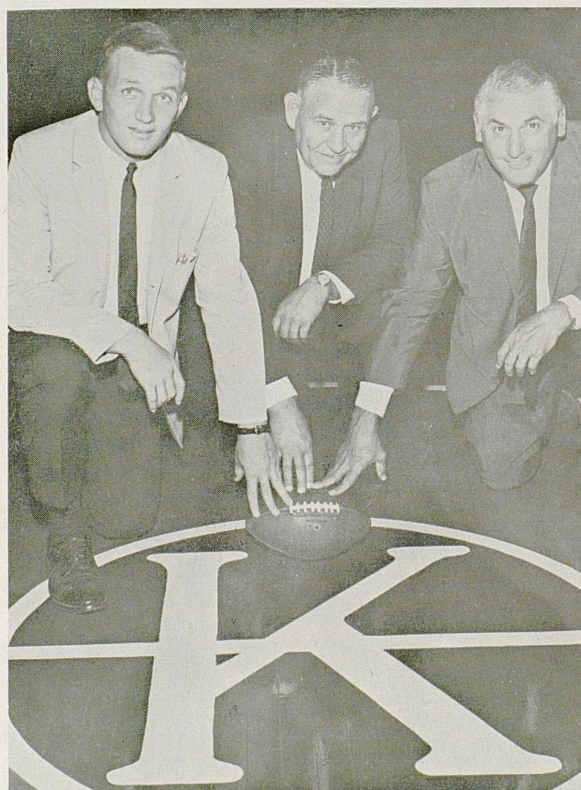



LEXINGTON QUARTERBACK CLUB—President Jim Barlow and Vice-President Luther Chappel (center) execute a handoff play symbolizing the team work of officers and directors of one of the most helpful organizations in the country. Surrounding the pair are Secretary-Treasurer Gene Marlowe (behind Barlow) and directors (left to right) Ed Williams, Fred Staples, L. C. Redmon, Logan Shearer, Henry Newman, Frank Seale, L. W. Haley, Athletic Coordinator Bill Faulkner, Taylor Hudson, Kermit Little, Bob Stephens and Bob Sparks.

UK COMMITTEE, CHAMBER OF COMMERCE—Heading up this vitally interested group of civic leaders is Kentucky's nominee for "Man of the Year," untiring Bill Faulkner (seated fourth from left). Other members of the committee which greets and sends off the Wildcats and visiting teams as well as performing other functions are (seated left to right) John Jones, Mrs. Hampton Adams, Logan Gray, Chester Hager, Ed Williams, Mrs. Joe Morris, Luther Chappel, Bob Sparks, Miss Helen King; (standing) UK Athletic Director Bernie Shively, Bill Carl, Dick Rushing, Bob Lutes, Bill Bond, C. H. Smith, Charley Taylor, Barry Morris, Frank Dawahare, Russell Lutes, Joe Nash, Henry Hettle, Howard Orme, Robert Milward, Sam Huey, Taylor Hudson and Rev. Don Herrin.



SALESMEN'S CLUB—One of the long-time supporters of the University of Kentucky athletic program is the Lexington Salesmen's Club, represented by the group picture. Current officers of the organization, which assists annually in the sale of season football tickets, are W. Barry Foster, president; Ed Williams, first vice-president; Thurmon Measel, second vice-president; Delmar Penny, secretary; D. S. Hollman, treasurer; and Charley Thompson, sergeant-at-arms.

SOUTHLAND SPORT SHOP

Distributors of

Riddell, Spanjian, Hyde, Rawlings, Wilson, and Spalding Sporting Goods

Adidas Track Shoes

Cramer Products

Plenty of Free Parking Space

Gene Stokley — In The Southland Shopping Center — Dick Wallace

P.O. BOX 8251

PHONE 277-3977

Hargett Construction Co.

INCORPORATED

General Contractors

Phone 252-2992

998 New Circle Rd., N.E. Lexington, Ky.



Two Locations To Serve You Better

MARLOWE TIRE CO., INC.

851 North Broadway

Phone 252-1786

**MARLOWE SOUTHLAND
SERVICE**

403 Southland Drive

Phone 277-5892

SINCLAIR OIL PRODUCTS

BECKER

LAUNDERERS CLEANERS

5 Convenient Locations

Our Newest Location—Southland Shopping Center—Next to Sageser Drug

NOBODY can Launder a Shirt like BECKER

FROM THE UK GRIDIRON PAST . . .

Outstanding Games With Tonight's Opponent



CORRELL

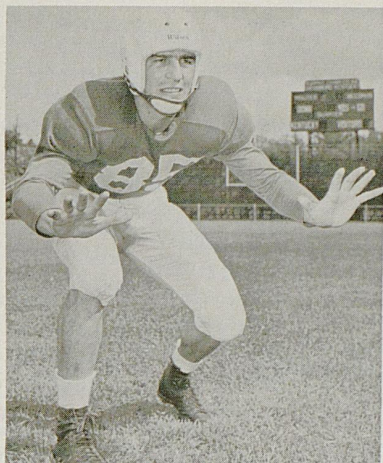

BRUNO

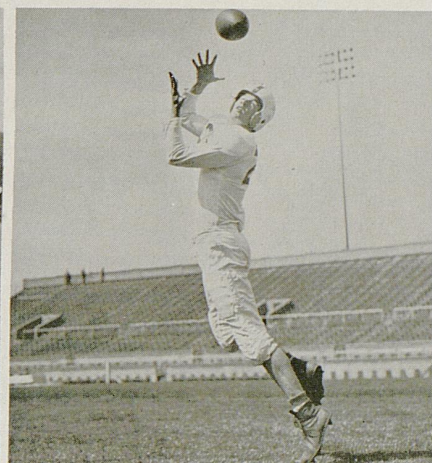

WAH JONES

1952—KENTUCKY 13, MISSISSIPPI 13

Entering the game a heavy underdog to the talent-rich Mississippi Rebels, Kentucky's out-manned Wildcats thrilled their home folks with superbly executed offensive maneuvers and defensive play that almost pulled off a startling upset before settling for a 13-all tie.

UK turned back an Ole Miss drive at the one-foot line in the opening period only to see the visitors come right back on an 89-yard drive in the next segment to score and chalk up a second touchdown late in the third quarter.

Discouragingly behind 13-0, Kentucky didn't give up. In the final stanza, the UK line jarred loose the ball from the OM quarterback and **Ray Correll** covered the key fumble. On the next play, **Larry (1B) Jones** sneaked over from the one. The PAT try failed.

Minutes later, Jones spotted All-America end **Steve Meilinger** behind the defense and hit him with a perfect aerial. Big Steve outraced defending backs to the end zone. Having struck twice in less than six minutes, the 'Cats trailed by only one point. This time, despite a bad center snap, the kick split the uprights.

With the count knotted at 13-13, the fight had just begun. Ole Miss came storming back. The Kentucky line held. A Rebel field goal try failed. Then, with only 13 seconds left, OM tried a desperation pass that UK's **Joe Platt** intercepted on his 23 and raced goalward—only to be knocked out of bounds around the OM 20 as the horn sounded in one of the most thrilling series games on record.

1950—KENTUCKY 27, MISSISSIPPI 0

Hard as it might be to believe when comparing the modern-day counterparts, Kentucky's Wildcats—enroute to their first SEC title and Sugar Bowl conquest—registered a decisive victory over Mississippi for the second straight year as they tallied a 27-0 decision in Lexington.

The charges of **Coach Paul (Bear) Bryant** took only four and one-half minutes to score after taking the opening kick-off. Fullback **Bill Leskovar** signalled events to come by plunging over from the one climaxing a sustained drive.

A short time later, Kentucky surged to a second touch-

down as All-America quarterback candidate **Babe Parilli** sneaked over from the one yard stripe to climax an 80-yard march. Parilli's passing to end **Al Bruno** had set up the TD.

In the second quarter, guard **Bill Wannamaker** recovered a Rebel fumble and the Kentuckians turned it into a third tally with the aid of a pass from Parilli to **Dom Fucci** and a three-yard run by **Cliff Lawson**. UK led, 20-0, at the half.

For insurance, the Wildcats tacked on a fourth and final touchdown early in the second half. Parilli, who participated in just two plays after intermission, connected with end **Ben Zaranka** for the marker.

Kentucky reserves battled Ole Miss on fairly even terms the rest of the way and protected the lead perfectly.

1946—KENTUCKY 20, MISSISSIPPI 6

Despite a bad case of "fumblitis" that harrassed their cause much of the afternoon, Kentucky's Wildcats pleased their Lexington partisans with a hard-earned, 20 to 6, victory over visiting Mississippi and took a 2-1 lead in the new rivalry.

Three times, the Wildcats had drives halted inside the Ole Miss 20-yard line because of fumbles. Once they were as deep as the 12-yard line with a first down situation when the Rebels pounced on the loose ball to end the threat.

Miscues notwithstanding, Kentucky got yeoman performances out of many players and carried the fight to Ole Miss throughout the contest. Neither contingent could break loose convincingly until midway of the second period when UK halfback **Ben Heinzinger** snatched off a Rebel pass and returned it to the Mississippi 31. **Ermal Allen** and **Don (Dopey) Phelps** punched it up to the 20 and then quarterback **Phil Cutchin** hit **Wallace (Wah Wah) Jones** in the end zone for the first score.

UK intercepted an OM pass shortly after the next kick-off and inched the ball to the 13 before resorting to the air for the TD that came on a second chance after two of the visitors were ejected for roughness.

Ole Miss came back strong to score via the air and Kentucky added another marker late in the game after a sensational, 92-yard kickoff return gave possession at the six.

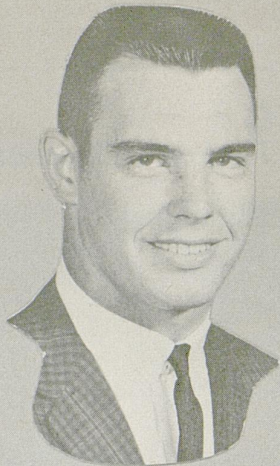

CLYDE RICHARDSON



TALBOTT TODD



BOB ASHWORTH

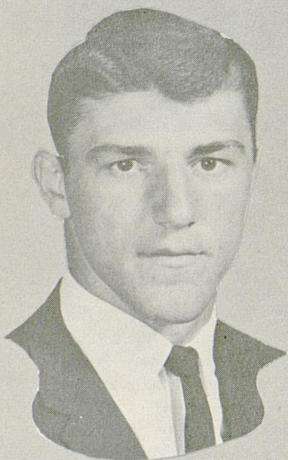

JIM KOMARA



JOHN ANDRIGHETTI

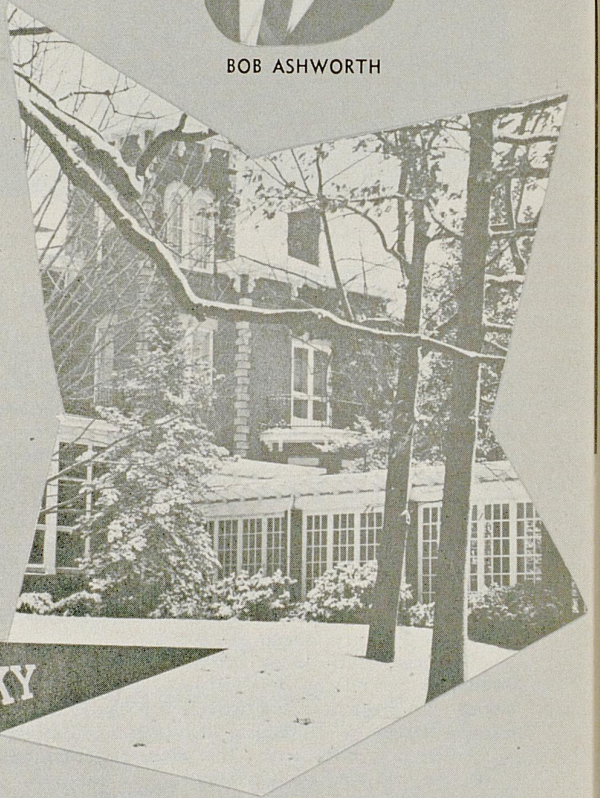

JIM FOLEY



JIM BOLLING



BOB KOSID

Lexington Yellow Cab Co.

Inc.

ALL
RADIO CABS

Dial 252-2230

ALL
RADIO CABS

"IRRESISTIBLE" Your Home in Modern, Provincial

or Early American, by . . .



ROBERTS

Furniture Company

Established
1893

• Open Monday Night
to 9 . . . for Your
Shopping Pleasure!

425 W. MAIN • FREE PARKING AT SIDE DOOR

We at HUNT'S are pleased to supply to the University of Kentucky Athletics Association merchandise manufactured by the following firms:

Bike Web Company—Trainers Supplies

Converse Rubber Company—Basketball Shoes

Cramer Chemical Company—Trainers Supplies

Fair Play Scoreboard Company—Football Scoreboard and Basketball Scoreboard

Hillerich and Bradsby Company—Louisville Slugger Bats

Johnson and Johnson—Trainer's Tape

King O'Shea Company—Basketball Uniforms

MacGregor Company—Football Uniforms and Equipment for Football and Baseball

Pennsylvania Rubber Company—Tennis Balls

Powers Mfg. Company—Award Jackets

John T. Riddell, Inc.—Football Helmets and Shoes

A. G. Spalding & Bros.—Footballs and Basketballs

Spanjian of Pasadena—Football and Baseball Uniforms

We are grateful to the above manufacturers who sponsor this ad.

HUNT'S ATHLETIC GOODS CO., INC.

"We Ship The Day You Buy"

MAYFIELD, KENTUCKY



Medical Center Library a Tool of Researchers

Research on Upswing at UK as Facilities Increase

Research—both on graduate and professional levels—is now well entrenched at the University. Projects having a dollar volume of over \$6.2 million are underway.

This year's research program is the largest in the history of UK and it is expected to expand in 1964. Federal grants and contracts, industrial funds and University allocations are supporting projects in the life and physical sciences, medicine, dentistry, pharmacy, engineering, agriculture and the social sciences.

The major additions to the research program this year were the opening of the new Chemistry-Physics Building and the purchase of a 5.5 million volt nuclear accelerator.

The Agricultural Science Center under construction will become another important research facility at the University.

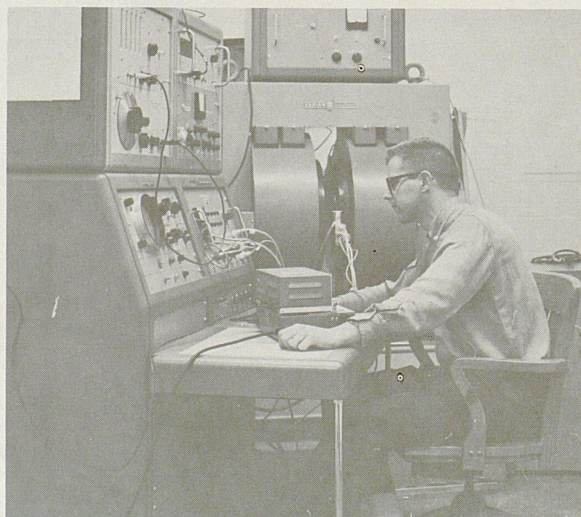

Giant Device For Work In Chemistry

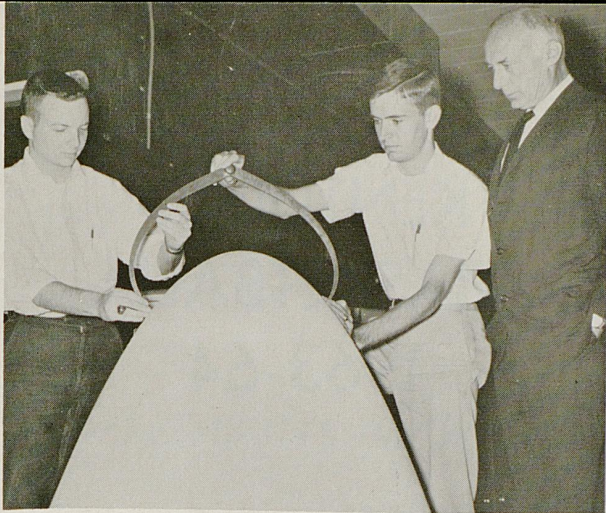

Developing Equipment For Space Investigation



Project Involving Tobacco

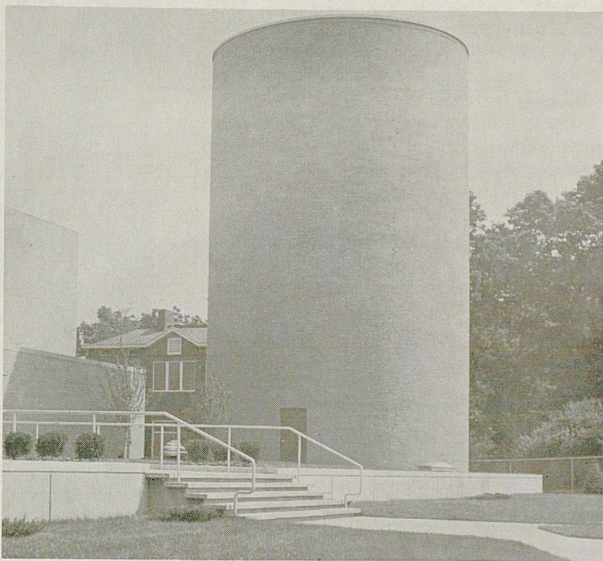

'Silo' Contains Nuclear Accelerator



Glass Blower Fashions Research Apparatus

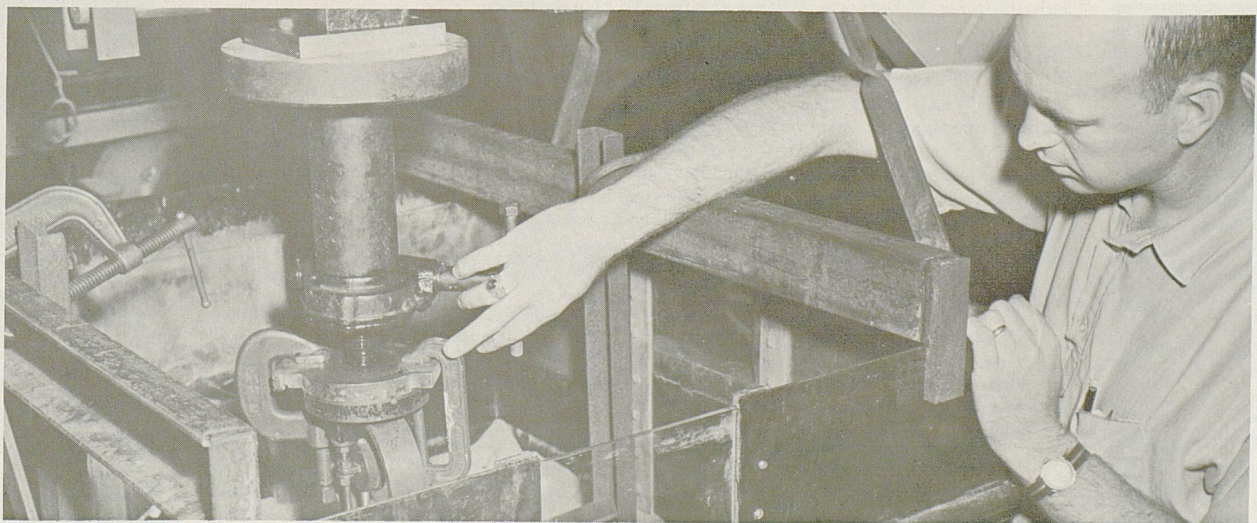

Foundation Study In Civil Engineering



ADOLPH RUPP

KENTUCKY BASKETBALL 1963-64

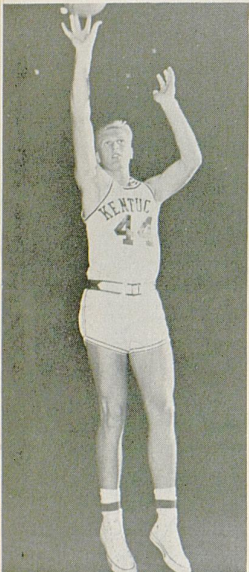

COTTON NASH
LARRY CONLEY



Cagey Adolph Rupp didn't acquire his reputation as the nation's most successful basketball coach by "singing the blues," but the usually optimistic Baron of the Blue Grass is frankly fearful that his 34th edition of Kentucky Wildcats could go to the post with "possibly the poorest outlook for a winning season since I have been coaching."

Such uncharacteristic pessimism is truly bad news for the team that is acknowledged as the winningest collegiate cage outfit in history, but it also could be a good sign.

Just a year ago, the veteran Kentucky mentor freely predicted a banner season to compare favorably with the great years of the past. But the "roof caved in" as a variety of troubles dogged the Wildcats all season long, resulting in the poorest record of the Rupp era—a 16-9 count.

While loyal Kentuckians are hopeful that seven returning lettermen—headed by two-time All-American Cotton Nash and 1963 Most Valuable Player Ted Deeken—can lead the way to a better campaign than Rupp anticipates, the questions revolving around a short-handed roster are many, varied and serious.

Perhaps the biggest key to the type of season Kentucky has is Nash. Although he notched points at a 20.6 clip last season and repeated on some All-America selections, he disappointingly fell off the sensational pace started during a terrific sophomore break-in year when he led the SEC in scoring. Deeken, whose supreme "fireman" efforts in the closing stages of last season saved many a game and won him MVP honors, represents another major question: "Can he turn in a consistently good contribution as a season-long starter?"

Charles (Chili) Ishmael, 6-4½ guard standout, looms ready to make a big contribution as a long-range threat if he can pick up where he left off (due to scholastic troubles) late last season.

Still other questions revolve around the potential of a trio of highly-regarded sophomores—6-3 forward Larry Conley, 6-5 guard Tommy Kron, and 6-2 forward Mickey Gibson. It is unknown if these soph hot shots can take up the scoring slack and perform with the poise of veterans without the benefit of experience.

It's obvious that Coach Rupp bases his fear on the possibility that all of these questions will not be answered satisfactorily.

The schedule offers no solace, either, with a danger-plagued road littered with seven tough non-conference tests, play in two tournaments and league competition stacking in as possibly the strongest in history.

All problems considered, the prospects for success coming easy in 1963-64 to Kentucky's amazing basketweavers are not rosy—at least not outwardly. But there is a sneaky suspicion afoot, well-founded by past experience, that "Uncle Adolph" will have his Blue Grass bouncers jumping before the campaign is too far along.

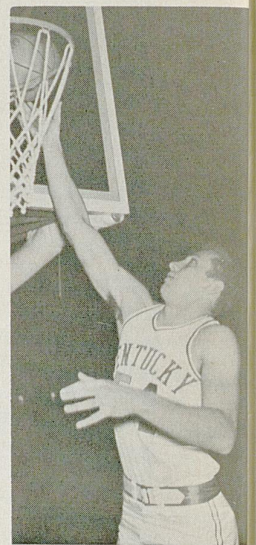

TED DEEKEN
TOMMY KRON

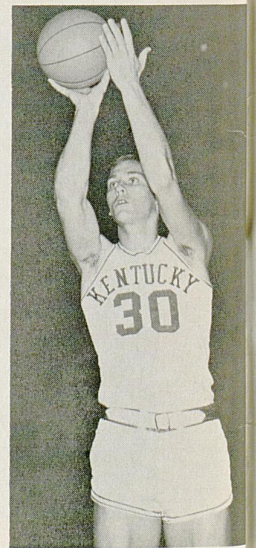

1963-64 BASKETBALL SCHEDULE

1963	
Nov. 30 (Sat.)—Virginia	Lexington
Dec. 2 (Mon.)—Texas Tech	Lexington
Dec. 7 (Sat.)—Northwestern	Evanston
Dec. 9 (Mon.)—North Carolina	Lexington
Dec. 14 (Sat.)—Baylor	Lexington
Dec. 20-21 (Fri.-Sat.)—U.K. Invitational Tourn. (Wake Forest, Princeton, Wisconsin, and Kentucky)	Lexington
Dec. 28 (Sat.)—Notre Dame	Louisville
Dec. 30-31 (Mon.-Tues.)—SUGAR BOWL TOURNAMENT (Duke, Auburn, Loyola, Kentucky)	New Orleans

1964	
Jan. 4 (Sat.)—Georgia Tech	Atlanta
Jan. 6 (Mon.)—Vanderbilt	Nashville
Jan. 10 (Fri.)—Louisiana State	Lexington
Jan. 11 (Sat.)—Tulane	Lexington
Jan. 18 (Sat.)—Tennessee	Lexington
Jan. 25 (Sat.)—Georgia Tech	Lexington
Feb. 1 (Sat.)—Florida	Gainesville
Feb. 3 (Mon.)—Georgia	Athens
Feb. 8 (Sat.)—Mississippi	Lexington
Feb. 10 (Mon.)—Mississippi State	Lexington
Feb. 17 (Mon.)—Vanderbilt	Lexington
Feb. 22 (Sat.)—Auburn	Auburn
Feb. 24 (Mon.)—Alabama	Tuscaloosa
Feb. 29 (Sat.)—Tennessee	Knoxville
Mar. 2 (Mon.)—St. Louis	Lexington

OUR WILDCATS . . .

LIKE OUR THOROUGHBREDS . . .

ARE MIGHTY IMPORTANT TO THE STATE OF KENTUCKY

AND WE'RE PROUD OF BOTH

Traditionally, Perennially—Kentucky-Breds Best By Far!

We Hope You Will Visit Our Many Beautiful Horse Farms In And
Around Lexington

The Latch String Is Always On The Outside!

Thoroughbred Breeders of Kentucky

1410 Versailles Road — Lexington

Leslie Combs II, President

Billy Thompson, Executive Director

AFTER THE GAME GO...

Jerry's

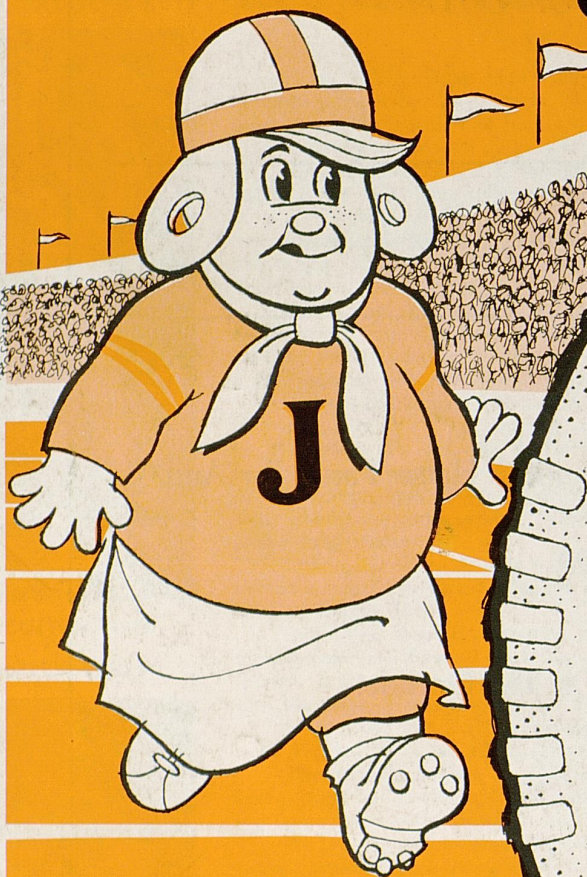

FIVE LOCATIONS

1. 357 S. Lime
(Opposite U.K.)
2. 1949 Nicholasville Rd.
(At Southland Drive)
3. 652 E. Main St.
(Opposite Henry Clay Hi)
4. 1127 Winchester Road
5. North Broadway and
New Circle Road

PROGRAM NOTE:

Tune to W.H.A.S. Radio (840)
for "Football Warm-Up Time"
10 minutes prior to kick-off
brought to you by JERRY'S.