

Fred Boyd,

Commonwealth of Kentucky •

EDUCATIONAL BULLETIN

KENTUCKY PUBLIC SCHOOL DIRECTORY 1935-36



Published by
DEPARTMENT OF EDUCATION
JAMES H. RICHMOND
Superintendent of Public Instruction

ISSUED MONTHLY

Entered as second-class matter March 21, 1933, at the post office at Frankfort, Kentucky, under the Act of August 24, 1912.

Vol. III • November, 1935 • No. 9

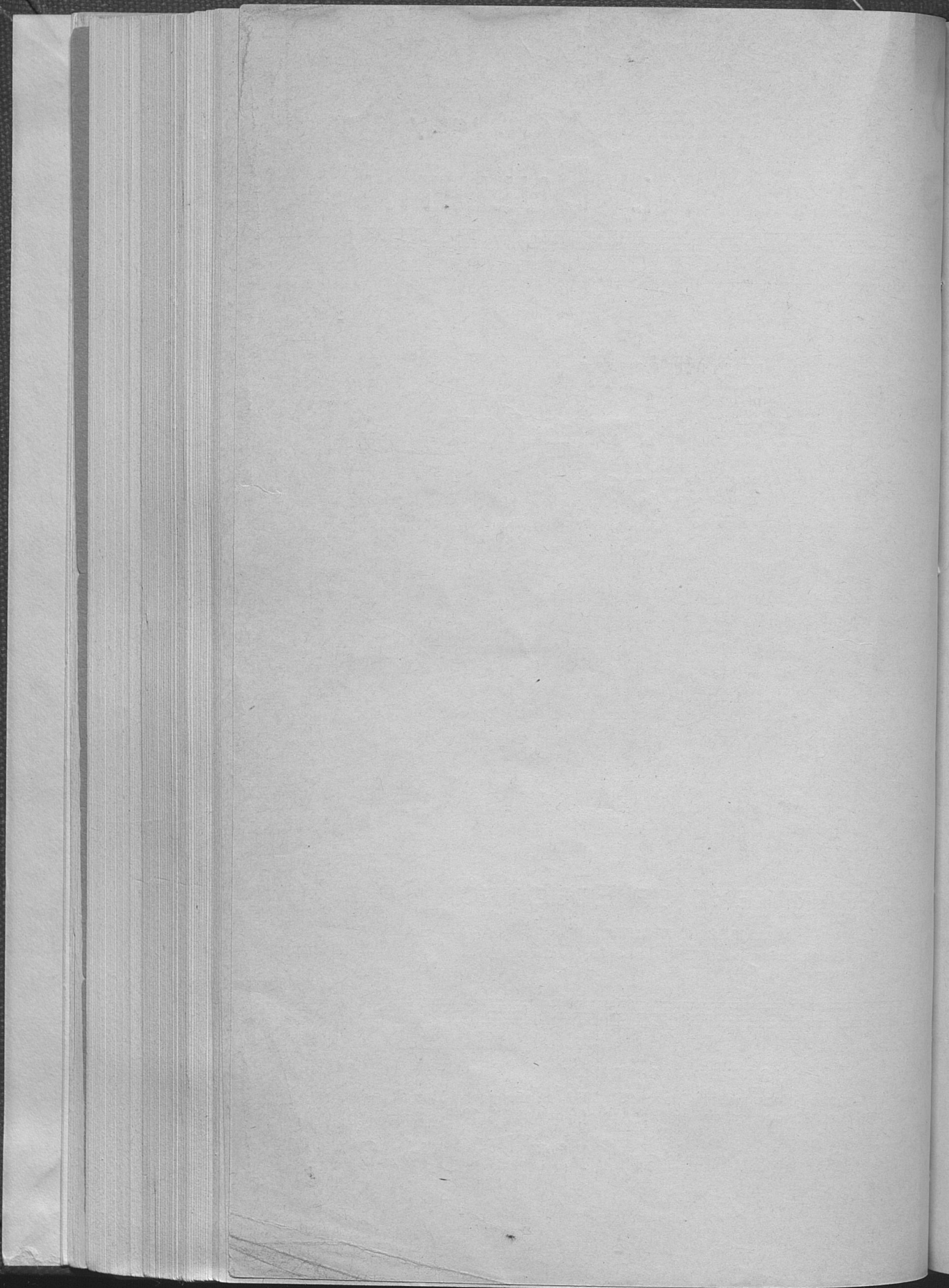

STATE BOARD OF EDUCATION

*JAMES H. RICHMOND, Superintendent of Public Instruction
SARA W. MAHAN, Secretary of State
BAILEY P. WOOTTON, Attorney General
ELLSWORTH REGENSTEIN, Ky. Home Life Bldg., Louisville, Ky.
O. H. POLLARD, Jackson, Ky.
MRS. J. FRED PACE, Marrowbone, Ky.
FRED BESHEARS, Dawson Springs, Ky.
F. D. PETERSON, Secretary

STATE DEPARTMENT OF EDUCATION

JAMES H. RICHMOND, Superintendent of Public Instruction
GORDIE YOUNG, Assistant Superintendent of Public Instruction

DIVISION OF FREE TEXTBOOKS

H. W. PETERS, Director
J. VIRGIL CHAPMAN, Assistant Director

DIVISION OF SCHOOL BUILDINGS AND GROUNDS

JOHN W. BROOKER, Director
HUGH MERIWETHER, Consulting Architect

DIVISION OF RESEARCH

JAMES W. CAMMACK, JR., Director

DIVISION OF VOCATIONAL EDUCATION

G. IVAN BARNES, Director
F. G. BURD, Supervisor Agricultural Education
ATA LEE, Supervisor Home Economics Education
A. N. MAY, Supervisor Trade and Industrial Education

DIVISION OF CENSUS AND ATTENDANCE

MOSS WALTON, Director

DIVISION OF SPECIAL EDUCATION

HOMER W. NICHOLS, Director
CLEVELAND MOORE, Supervisor
OLNEY M. PATRICK, Supervisor

DIVISION OF RURAL SCHOOL SUPERVISION

O. J. JONES, Supervisor

DIVISION OF TEACHER TRAINING

R. E. JAGGERS, Director

DIVISION OF HIGH SCHOOL SUPERVISION

MARK GODMAN, Supervisor

DIVISION OF CERTIFICATION

A. P. TAYLOR, Director

DIVISION OF NEGRO EDUCATION

L. N. TAYLOR, State School Agent

*H. W. Peters after January 1, 1936.

DIVISION OF FINANCE

F. D. PETERSON, Director
C. A. MONEY, Assistant Director
HAROLD EADES, Member

DIVISION OF SCHOOL LIBRARY SERVICE

RUTH THEOBALD, Supervisor

DIVISION OF INSPECTION AND ACCOUNTING

J. C. MILLS, Auditor and Inspector

CLERICAL ASSISTANTS

CLARA KERSHAW	FRANK SORG	HALLIE HOWARD
LENA ROBERTS	KATE McCANN	ALICE SEIBERZ
MRS. GRACE T. WALTERS	CLYDE HOWELL	RACHEL BELL
JAMIE LUTTRELL	LORA MAE MUNDAY	ELANDOR MERKLEY
LOUISE O'DONNELL	ALICE CLASBY	ANN CONLEY
CHRISTINE JOHNSON	MRS. ESTHER WALSH	HUGH CONWAY

ADDITIONAL TEMPORARY CLERICAL ASSISTANTS ARE EMPLOYED AS NEEDED

KENTUCKY EDUCATION ASSOCIATION

P. H. HOPKINS, Somerset	President
W. P. KING, Heyburn Building, Louisville	Executive Secretary

COURT OF APPEALS

WM. ROGERS CLAY	Chief Justice
WM. H. REES	Judge
GUS THOMAS	Judge
ALEX L. RATLIFF	Judge
W. V. PERRY	Judge
JAMES W. STITES	Judge
BASIL W. RICHARDSON	Judge
CHAS. F. CREAL	Commissioner
CHARLES H. MORRIS	Commissioner
W. T. DRURY	Commissioner
O. W. STANLEY	Commissioner

STATE LIBRARIAN
MRS. J. C. CANTRILL

KENTUCKY LIBRARY COMMISSION

LENA B. NOFCIER, Secretary and Director, Frankfort, Kentucky

STATE TEXTBOOK COMMISSION

P. H. NEBLETT, Jackson
 *SUPT. JAS. H. RICHMOND, Secretary, Frankfort
 MRS. J. T. WILLETT, Elizabethtown
 MRS. LUCY L. SMITH, New Castle
 SUPT. PAUL B. BOYD, Carrollton
 SUPT. L. C. CALDWELL, Catlettsburg
 SUPT. HARPER GATTON, Madisonville
 SUPT. FREDERICK ARCHER, Louisville
 J. W. SNYDER, Owensboro

COLLEGES IN KENTUCKY ACCREDITED BY THE SOUTHERN ASSOCIATION OF COLLEGES AND SECONDARY SCHOOLS

(Colleges approved by the Southern Association are also approved by the University of Kentucky)

SENIOR COLLEGES

Berea College	Berea
Centre College	Danville
Eastern State Teachers College	Richmond
Georgetown College	Georgetown
University of Louisville	Louisville
Morehead State Teachers College	Morehead
Murray State Teachers College	Murray
Transylvania College	Lexington
Union College	Barbourville
University of Kentucky	Lexington
Western State Teachers College	Bowling Green

JUNIOR COLLEGES

Bethel Woman's College	Hopkinsville
Cumberland College	Williamsburg
Nazareth Junior College	Nazareth
Pikeville College	Pikeville
Sue Bennett College	London

SENIOR COLLEGES ON NON-MEMBER LIST OF SOUTHERN ASSOCIATION

Asbury College	Wilmore
Kentucky Wesleyan College	Winchester
Nazareth College	Louisville

COLLEGES APPROVED FOR CREDIT BY THE UNIVERSITY OF KENTUCKY

SENIOR COLLEGES

Bowling Green College of Commerce	Bowling Green
-----------------------------------	-------	---------------

JUNIOR COLLEGES

(Credit accepted to a maximum of 67 semester hours)

Sacred Heart Junior College	Louisville
Lees Junior College	Jackson
Campbellsville College	Campbellsville
Caney Junior College	Pippapass
Lindsey Wilson Junior College	Columbia
Paducah Junior College	Paducah
St. Catherine Junior College	St. Catherine
Villa Madonna	Covington

(Credit accepted to maximum of 50 sem. hrs.)

Mt. St. Joseph Junior College	Maple Mount
-------------------------------	-------	-------------

NEGRO COLLEGES

Kentucky State Industrial College	Frankfort
(Approved by Southern Association as a B grade institution; full credit recommended by the University of Kentucky for four years' work)		
Municipal College for Negroes	Louisville

(Organized as part of the University of Louisville, and as such is fully accredit)

* H. W. Peters after January 6, 1936.

STATE EDUCATIONAL INSTITUTIONS

UNIVERSITY OF KENTUCKY, Lexington

FRANK L. McVEY, President

Board of Trustees

HON. RUBY LAFFOON, Governor of Kentucky
*HON. JAMES H. RICHMOND, Supt. of Public Instruction
HON. EUGENE T. FLOWERS, Commissioner of Agriculture
JAMES RASH, Henderson
W. C. HANNA, Shelbyville
RICHARD C. STOLL, Lexington
ROBERT G. GORDON, Marion E. Taylor Building, Louisville
JOE B. ANDREWS, Fifth and Park Avenues, Newport
I. MILLER HOLLAND, Owensboro
G. C. WELLS, Paintsville
LOUIS HILLENMEYER, Lexington
JAMES PARK, Lexington
DR. GEORGE WILSON, Lexington
JOHN COOPER, Somerset
O. C. WHITFIELD, Rout 4, Madisonville

WESTERN KENTUCKY STATE TEACHERS COLLEGE

Bowling Green

H. H. CHERRY, President

Board of Regents

*JAS. H. RICHMOND, Chairman
HENRY B. HINES, Bowling Green
CHAS. G. FRANKLIN, Madisonville
C. H. BARTLETT, Hartford
MORGAN HUGHES, 419 W. Jefferson, Louisville
MISS MATTIE McLEAN, Secretary

EASTERN KENTUCKY STATE TEACHERS COLLEGE

Richmond

H. L. DONOVAN, President

Board of Regents

*JAS. H. RICHMOND, Chairman
HIRAM M. BROCK, Harlan
H. D. FITZPATRICK, Prestonsburg
J. W. CAMMACK, Owenton
JOHN NOLAND, Richmond
L. KATHERINE MORGAN, Secretary

MOREHEAD STATE TEACHERS COLLEGE

Morehead

H. A. BABB, President

Board of Regents

*JAS. H. RICHMOND, Chairman
DR. A. O. TAYLOR, Maysville
DR. J. M. ROSE, Olive Hill
EARL W. SENFF, Mt. Sterling, Secretary
D. B. CAUDILL, Morehead

MURRAY STATE TEACHERS COLLEGE

Murray

**JOHN W. CARR, President

Board of Regents

*JAS. H. RICHMOND, Chairman
W. S. SWANN, Murray
T. H. STOKES, Secretary, Murray
BUNK GARDNER, Mayfield
B. L. TREVATHAN, Benton

*H. W. Peters after January 6, 1936.

**James H. Richmond after January 6, 1936.

KENTUCKY INDUSTRIAL COLLEGE FOR COLORED PERSONS

Frankfort

R. B. ATWOOD, President

WEST KENTUCKY INDUSTRIAL COLLEGE FOR COLORED PERSONS

Paducah

D. H. ANDERSON, President

KENTUCKY SCHOOL FOR THE BLIND

Louisville

MISS CATHERINE T. MORIARTY, Superintendent

KENTUCKY SCHOOL FOR THE DEAF

Danville

MADISON J. LEE, Superintendent

KENTUCKY INSTITUTION FOR THE FEEBLE-MINDED

Frankfort

DR. A. M. LYON, Superintendent

KENTUCKY HOUSES OF REFORM

Greendale

DR. E. C. HARDIN, Superintendent

KENTUCKY BRANCH NATIONAL CONGRESS OF PARENTS AND TEACHERS

MRS. B. W. WHITAKER, Frankfort

EXECUTIVE OFFICE P.-T. A. DEPARTMENT OF EDUCATION

Frankfort, Ky.

MRS. A. G. BARRETT, Secretary

ACCREDITED PRIVATE SECONDARY SCHOOLS

		Rating
Acad. Our Lady of Mercy	Louisville	A
Alvan Drew	Pine Ridge	A
Annville Inst.	Annville	A
Asbury	Wilmore	SA
Barbourville Baptist Institute	Barbourville	A
Berea Academy	Berea	SA
Bethel Woman's Col. Acad.	Hopkinsville	SA
Bethlehem Acad.	Bardstown	B
Bethlehem Acad.	St. John	B
Big Creek Institute	Big Creek	B
Bowling Green Bus. Uni.	Bowling Green	A
Campbellsville College Acad.	Campbellsville	SA
Cardome Academy	Georgetown	A
Catholic Colored H. S.	Louisville	A
Christian Normal Inst.	Grayson	A
Covington Catholic H. S.	Covington	SA
Covington Latin School	Covington	A
Cumberland Col. Academy	Williamsburg	SA
Erie Industrial School	Olive Hill	A
Ezel	Ezel	A
Frenchburg Academy	Frenchburg	A
Glen Eden	Williba	B
Good Shepherd	Frankfort	A
Hamilton College Academy	Lexington	SA
Hazard Baptist Institute	Hazard	B
Hazel Green Academy	Hazel Green	A
Higland H. S.	Guerrant	A

	Rating
Holy Cross	Latonia SA
Holy Family	Ashland B
Holy Name	Henderson A
Holy Rosary Academy	Louisville SA
Inez Presbyterian Academy	Inez B
Ky. Female Orphans School	Midway SA
Ky. Home School for Girls	Louisville SA
Ky. Military Institute	Lyndon SA
Ky. School for Blind	Louisville B
LaSalette Academy	Covington SA
Lexington Latin School	Lexington A
Lincoln Institute (Colored)	Lincoln Ridge A
Loretta Academy	Louisville SA
Louisville Collegiate School	Louisville SA
Louisville Preparatory	Louisville A
Magoffin Institute	Salysville A
Margaret Hall	Versailles A
Millersburg Military Institute	Millersburg SA
Mt. Carmel	Lawson B
Mt. St. Joseph Acad.	St. Joseph SA
Nazareth Academy	Nazareth SA
Newport Catholic High School	Newport A
Notre Dame	Covington SA
Notre Dame of Providence	Newport A
Oakdale	Oakdale B
Onedia Baptist Institute	Onedia A
Ormsby Village	Anchorage A
Pikeville Academy	Pikeville SA
Portland Christian Institute	Louisville B
Presentation Academy	Louisville SA
Riverside Institute	Lost Creek B
Rugby University	Louisville A
Sacred Heart Academy	Louisville SA
Sayre College Academy	Lexington SA
Science Hill Academy	Shelbyville SA
St. Agatha Academy	Winchester B
St. Agnes H. S.	Uniontown B
St. Ann Academy	Melbourne A
St. Augustine H. S.	Lebanon B
St. Camillus Academy	Corbin A
St. Catherine Academy	Lexington SA
St. Catherine H. S.	New Haven B
St. Catherine Academy	St. Catherine SA
St. Frances Academy	Owensboro SA
St. Helenas Cooperative Night H. S.	Louisville A
St. James	Ludlow A
St. Joseph's College	Bardstown A
St. Marys Academy	Paducah SA
St. Marys Academy	St. Marys A
St. Patricks H. S.	Maysville A
St. Peters Academy	Waverly B
St. Vincent Academy	St. Vincent SA
St. Xavier Academy	Louisville A
Stuart Robinson H. S.	Blackey SA
Ursuline Academy	Louisville SA
Villa Madonna Academy	Covington SA
Witherspoon College	Buckhorn SA

LIST OF COUNTY SCHOOL DISTRICTS AND SUPERINTENDENTS

District	Superintendent	Address
Adair	C. W. Marshall	Columbia
Allen	Golia E. Rather	Scottsville
Anderson	C. T. Ward	Lawrenceburg
Ballard	V. W. Wallis	Wickliffe
Barren	W. M. Totty	Glasgow
Bath	W. W. Horton	Owingsville
Bell	J. F. Knuckles	Pineville
Boone	D. H. Norris	Burlington
Bourbon	J. M. McVey	Paris
Boyd	L. C. Caldwell	Catlettsburg
Boyle	H. A. Cocanougher	Danville
Bracken	Charles Paynter	Brooksville
Breathitt	Mrs. Marie R. Turner	Jackson
Breckinridge	Hobart B. Hines	Hardinsburg
Bullitt	W. H. McFarland	Shepherdsville
Butler	Louis Arnold	Morgantown
Caldwell	E. F. Blackburn	Princeton
Calloway	M. O. Wrather	Murray
Campbell	J. W. Reiley	Alexandria

Rating	District	Superintendent	Address
onia SA		Hardin Graves	Bardwell
land B		Clay Tharp	Carrrollton
rson A	Carlisle	Herman Horton	Grayson
ville SA	Carroll	W. M. Watkins	Liberty
Inez B	Carter	G. R. McCoy	Hopkinsville
way SA	Casey	B. B. Hodgkins	Winchester
ville SA	Christian	Baxter Bledsoe	Manchester
ndon SA	Clark	R. C. Reneau	Albany
ville B	Clay	J. L. F. Paris	Marion
gton SA	Clinton	Earl E. Garrison	Burkesville
gton A	Crittenden		
idge A	Cumberland		
ille SA			
ville SA	Daviess	E. W. Richmond	Owensboro
ville A			
ville A	Edmonson	Mrs. Gertie Lindsey	Brownsville
illes A	Elliott	John L. Crisp	Sandy Hook
burg SA	Estill	Mrs. Mayme West Scott	Irvine
yson B			
seph SA	Fayette	D. Y. Dunn	Lexington
reth SA	Fleming	M. N. Evans	Flemingsburg
port A	Floyd	Ballard Hunter	Prestonsburg
gton SA	Franklin	Roy True	Frankfort
port A	Fulton	Clyde Lassiter	Hickman
dale B			
edia A	Gallatin	William Harris	Warsaw
rage A	Garrard	Colonel Hammonds	Lancaster
ville SA	Grant	Z. O. Price	Williamstown
ville B	Graves	W. H. Baldree	Mayfield
ville SA	Grayson	Charles S. Brown	Leitchfield
reek B	Green	Miss Nona Burress	Greensburg
ville A	Greenup	Fred Maynard	Greenup
ville SA			
gton SA	Hancock	R. I. Glover	Hawesville
ville SA	Hardin	Gilbert Burkhead	Elizabethtown
ster B	Harlan	James A. Cawood	Harlan
own B	Harrison	W. L. Case	Cynthiana
rne A	Hart	R. G. Vass	Munfordville
non B	Henderson	N. O. Kimbler	Henderson
rbin A	Henry	Mrs. Lucy L. Smith	New Castle
gton SA	Hickman	Vera Beckham	Clinton
ven B	Hopkins	David S. Edwards	Madisonville
rine SA			
oro SA	Jackson	Coleman Reynolds	McKee
ville A	Jefferson	O. J. Stivers	Louisville
llow A	Jessamine	Roland Roberts	Nicholasville
own A	Johnson	John Fred Williams	Paintsville
cah SA			
arys A	Kenton	Robert Sharon	Independence
ville A	Knott	Beckham Combs	Hindman
erly B	Knox	C. A. Bargo	Barbourville
cent SA			
ville A	Larue	Miss Ada Lee Graham	Hodgenville
key SA	Laurel	Walter Chestnut	London
ville SA	Lawrence	David Morris	Louisa
gton SA	Lee	Sam B. Taylor	Beattyville
orn SA	Leslie	J. D. Begley	Hyden
	Letcher	Archie Boggs	Whitesburg
	Lewis	Anna Bertram	Vanceburg
	Lincoln	Miss Mayme Singleton	Stanford
	Livingston	Mrs. Mamie Y. Ferguson	Smithland
	Logan	R. N. Beauchamp	Russellville
	Lyon	Eugene F. Glenn	Eddyville
	Madison	J. D. Hamilton	Richmond
	Magoffin	D. J. Carty	Salyresville
	Marion	John W. Clarkson	Lebanon
	Marshall	Holland Rose	Benton
	Martin	J. M. Johnson	Inez
	Mason	Everett Hilton	Maysville
	McCracken	Miles Meredith	Paducah
	McCreary	William O. Gilreath	Whitley City
	McLean	O. W. Wallace	Calhoun
	Meade	R. W. Hamilton	Brandenburg
	Menifee	Shelby Kash	Frenchburg
	Mercer	W. W. Ensminger	Harrodsburg
	Metcalfe	Herman L. Williams	Edmonton
	Monroe	Paul Lyon	Tompkinsville
	Montgomery	Mrs. Mallie D. Wells	Mt. Sterling
	Morgan	Ova O. Haney	West Liberty
	Muhlenberg	H. F. Bates, Jr.	Greenville
	Nelson	Charles W. Hart	Bardstown
	Nicholas	Mrs. Eda S. Taylor	Carlisle
	Ohio	W. R. Carson, Jr.	Hartford
	Oldham	J. W. Selph	LaGrange
	Owen	J. O. Webster	Owenton
	Owsley	Luther Morgan	Booneville

District	Superintendent	Address
Pendleton	Chris Wilson	Falmouth
Perry	M. C. Napier	Hazard
Pike	C. H. Farley	Pikeville
Powell	Maude S. Bowen	Stanton
Pulaski	James M. Holt	Somerset
Robertson	Ray N. Dryden	Mt. Olivet
Rockcastle	Myrtle Bryant	Mt. Vernon
Rowan	Roy Cornette	Morehead
Russell	J. L. Story	Jamestown
Scott	F. W. Hood	Georgetown
Shelby	E. J. Paxton	Shelbyville
Simpson	Erle Neely Duff	Franklin
Spencer	Hubert Hume	Taylorsville
Taylor	George E. Sapp	Campbellsville
Todd	Claude Hightower	Elkton
Trigg	J. N. Holland	Cadiz
Trimble	J. W. McMahan	Bedford
Union	W. O. Wright	Morganfield
Warren	Everett Witt	Bowling Green
Washington	J. F. McWhorter	Springfield
Wayne	Ira Bell	Monticello
Webster	T. V. Fortenbery	Dixon
Whitley	C. S. Wilson	Williamsburg
Wolfe	Bruce Rose	Campton
Woodford	James B. Heird	Versailles

LIST OF INDEPENDENT SCHOOL DISTRICTS AND SUPERINTENDENTS

District	Superintendent	Address
Albany	Leonard Robinson	Albany
Anchorage	D. D. Moseley	Anchorage
Artemus	Jakie Howard	Artemus
Ashland	W. L. Brooker	Ashland
Augusta	Neal A. Ranson	Augusta
Barbourville	Guy G. Nichols	Barbourville
Bardstown	W. F. Hibbs	Bardstown
Bardwell	S. Jack Gardner	Bardwell
Beattyville	C. D. Redding	Beattyville
Beaver Dam	Elmer E. Tartar	Beaver Dam
Beechwood	W. R. Davis	Ft. Mitchell via Covington
Bellevue	Leo F. Gilligan	Bellevue
Benton	Tullus Chambers	Benton
Berea	Wilson Evans	Berea
Bevier-Cleaton	Robert H. Shaver	Cleaton
Bloomfield	W. D. Chilton	Bloomfield
Bowling Green	T. C. Cherry	Bowling Green
Brodhead	A. B. Clayton	Brodhead
Bromley	E. Hetzel	Luldow
Brooksville	Garrett Harrod	Brooksville
Buffalo	Cecil A. Thompson	Buffalo
Burgin	Lewis A. Piper	Burgin
Burkesville	Leon Cook	Burkesville
Burnside	A. H. Freer	Burnside
Cadiz	A. L. Townsend	Cadiz
Campbellsville	J. A. Jones	Campbellsville
Campton	J. R. Abner	Campton
Carlisle	E. E. Pfanstiel	Carlisle
Carrollton	Paul B. Boyd	Carrollton
Catlettsburg	J. T. Miracle	Catlettsburg
Cave City	D. P. Curry	Cave City
Central City	Tim Meinschein	Central City
Chaplin	Thomas Grant	Chaplin
Clarkson	J. Carson Gary	Clarkson
Clay	W. G. Sellinger	Clay
Clifton	E. R. Daniel	Clifton, via Newport
Cloverport	G. L. Tiller	Cloverport
Cold Spring	Edwin Charles	Cold Spring
Columbia	W. M. Wilson	Columbia
Corbin	G. W. Campbell	Corbin
Cote Brillante	H. L. Williams (Secy.)	Newport
Covington	Glenn O. Swing	Covington
Crab Orchard	Neil McWhorter	Crab Orchard
Crofton	Wm. L. Gonterman	Crofton
Cynthiana	W. E. Lawson	Cynthiana

District	Superintendent	Address
Danville	L. C. Bosley	Danville
Dayton	Olin W. Davis	Dayton
Dawson Springs	Judson Jenkins	Dawson Springs
Dunnville	Mrs. Lucy Scudder	Dunnville
Dwarf	James C. Slone	Dwarf
Earlington	A. P. Prather	Earlington
East Bernstadt	A. C. Miller	East Bernstadt
Eddyville	T. H. Barton	Eddyville
Elizabethtown	H. C. Taylor	Elizabethtown
Elizaville	Mrs. Olin Day Roberson	Elizaville
Elkton	W. G. Puryear	Elkton
Eminence	O. L. McElroy	Eminence
Erlanger	Edgar Arnett	Erlanger
Fairview	W. P. Renfroe	Westwood Sta., Ashland
Falmouth	L. H. Lutes	Falmouth
Ferguson	M. F. Hawkins	Luretha
Flemingsburg	F. D. Scott	Flemingsburg
Ft. Thomas	D. W. Bridges	Ft. Thomas
Frankfort	J. W. Ireland	Frankfort
Franklin	C. H. Jagers	Franklin
Fredonia	R. A. Belt	Fredonia
Fulton	J. O. Lewis	Fulton
Gatliff	Chas. M. Lawson	Gatliff
Georgetown	J. W. Lancaster	Georgetown
Ghent	J. O. Canon	Ghent
Glasgow	W. H. Sugg	Glasgow
Grand Rivers	Vernon B. Stewart	Grand Rivers
Gray	W. C. Helton	Gray
Grayson	L. P. Jones	Grayson
Greensburg	J. H. Sanders	Greensburg
Greenup	Robert J. Nickel	Greenup
Greenville	T. O. Hall	Greenville
Guthrie	J. O. Finley	Guthrie
Harlan	W. M. Wesley	Harlan
Harrodsburg	W. W. Ensminger	Harrodsburg
Hazard	R. T. Whittinghill	Hazard
Heidelberg	A. H. Spencer	Heidelberg
Henderson	C. E. Dudley	Henderson
Hickman	J. M. Calvin	Hickman
Hikes	Julia Stewart	Buechel
Hodgenville	W. J. Boyd	Hodgenville
Hopkinsville	Gladstone Koffman	Hopkinsville
Horse Cave	V. L. Christian	Horse Cave
Hustonville	D. W. Qualls	Hustonville
Irvine	R. F. Flege	Irvine
Irvington	Harry M. Sparks	Irvington
Jackson	J. W. Davis	Jackson
Jenkins	C. V. Snapp	Jenkins
Kings Mountain	D. O. Roberts	Kings Mountain
Kuttawa	H. F. Smith	Kuttawa
Lawrenceburg	C. O. Ryan	Lawrenceburg
Lancaster	C. H. Purdom	Lancaster
Lebanon	J. R. Sterrett	Lebanon
Lebanon Junction	C. E. Burkhead	Lebanon Junction
Leitchfield	Allen Puterbaugh	Leitchfield
Lexington	Henry H. Hill	Lexington
Liberty	Lincoln J. Wells	Liberty
Livermore	S. E. Wheeler	Livermore
Livingston	Chas. P. Ray	Livingston
London	H. V. McClure	London
Lone Jack	John W. Hughes	Four Mile
Louisville	Frederick Archer	Louisville
Ludlow	J. S. Brown	Ludlow
Lynch	H. W. Smith	Lynch
Madisonville	Harper Gatton	Madisonville
Marion	C. A. Hollowall	Marion
Mayfield	K. R. Patterson	Mayfield
Maysville	John Shaw	Maysville
McVeigh	Raymond F. Henderson	McVeigh
Middleburg	Ruby Fogle	Middleburg
Middlesboro	J. W. Bradner	Middlesboro
Midway	O. B. Dabney	Midway
Monticello	R. F. Peters	Monticello
Moreland	R. F. Johnson	Moreland
Morganfield	K. G. Gillaspie	Morganfield

District	Superintendent	Address
Mt. Eden	H. T. Peterson	Mt. Eden
Mt. Sterling	Duke Young	Mt. Sterling
Mt. Vernon	W. R. Champion	Mt. Vernon
Munfordville	H. R. Riley	Munfordville
Murray	W. J. Caplinger	Murray
Newport	Andrew Owens	Nicholasville
Nicholasville	H. C. Burnette	Newport
Owensboro	J. L. Foust	Owensboro
Owenton	H. A. Adams	Owenton
Owingsville	C. F. Martin	Owingsville
Packard	Joe M. Alsip	Packard
Paducah	H. L. Smith	Paducah
Paintsville	Arville Wheeler	Paintsville
Paris	Lee Kirkpatrick	Paris
Pembroke	L. W. Allen	Pembroke
Pikeville	T. W. Oliver	Pikeville
Pineville	J. L. Lair	Pineville
Pine Knot	Charles Turner	Pine Knot
Prestonsburg	Ishmael Triplett	Prestonsburg
Princeton	Everett Howton	Princeton
Providence	Edwin R. Ward	Providence
Pulaski	Corbin J. Acton	Pulaski
Raceland	E. B. Whalen	Raceland
Ravenna	Fleming B. Griffith	Ravenna
Richmond	W. F. O'Donnell	Richmond
Russell	B. F. Kidwell	Russell
Russellville	C. T. Canon	Russellville
St. Helens	Edward Updyke	St. Helens
Salt Lick	Silas Miller	Salt Lick
Science Hill	H. T. Hesson	Science Hill
Scottsville	N. D. Bryant	Scottsville
Sebree	J. D. Timmins	Sebree
Sharpsburg	H. B. Foster	Sharpsburg
Shelbyville	Mrs. J. C. Ray	Shelbyville
Shepherdsville	Wm. F. Russell	Shepherdsville
Silver Grove	W. B. Ward	Silver Grove
Smithland		Smithland
Somerset	P. H. Hopkins	Somerset
Sonora	O. E. Huddle	Sonora
South Carrollton	Emmitt Miller	South Carrollton
Southgate	Boyd Howard	Southgate
South Portsmouth	Ben F. Coffman	South Portsmouth
Sparta	E. G. Traylor	Sparta
Springfield	Bennett Lewis	Springfield
Stanford	J. T. Embry, Jr.	Stanford
Stearns	C. W. Hume	Stearns
Sturgis	Fred Schultz	Sturgis
Tolu	W. B. Fisher	Tolu
Tompkinsville	R. T. Hagan	Tompkinsville
Trenton	W. G. Logan	Trenton
Uniontown	Otis Harkins	Uniontown
Upton	R. L. Murray	Upton
Vanceburg	O. L. Mullikin	Vanceburg
Van Lear	J. H. Holland	Van Lear
Versailles	Paul Garrett	Versailles
Walton	R. W. Bevarly	Walton
Weeksbury	E. C. Ghrist	Weeksbury
West Point	Muir Taylor	West Point
Williamsburg	C. T. Mackey	Williamsburg
Williamstown	O. P. Gruelle	Williamstown
Winchester	E. F. Birckhead	Winchester
Wurtland	E. H. Heaberlin	Wurtland

CERTIFICATION OF TEACHERS

Application for certificates. Application for certificate must be made upon forms furnished by the Division of Teacher Training and Certification. Application form will be sent upon request.

Transfer of credits. An applicant for certificate is responsible for having his credits transferred to the Department of Education.

Fees for issuance of certificates. A fee of two dollars is charged for the issuance of certificates, and the fee for the renewal of a certificate is one dollar.

VALIDITY AND TENURE OF CERTIFICATES

Certificates issued before September 1, 1935, will be valid as long as they remain in force. They can be renewed, or extended upon the conditions set out in the law and regulations in force at the time they were issued. A certificate issued before September 1, 1935, and valid for holding a particular type of position will be legally valid for holding the same type of position after September 1, 1935.

Certificates issued after September 1, 1935, will be valid at the school levels and positions for which they are issued.

The chart which follows sets out the school levels and positions for which each certificate is valid. Certificates issued before September 1, 1935, are given first and are followed by certificates issued after September 1, 1935.

CERTIFICATES ISSUED BEFORE SEPTEMBER 1, 1935, TRAINING BASIS OF ISSUE, SCHOOL LEVEL, AND POSITION FOR WHICH EACH WILL BE VALID AFTER SEPTEMBER 1, 1935. ALSO SIMILAR INFORMATION ABOUT CERTIFICATES ISSUED AFTER SEPTEMBER 1, 1935.

Name of Certificate	Date of Issue	Training Basis of Issue	School Level in Which Val.			Position for Which Valid				
			Ele.	H. S.	Adm.	Tchr.	Prin. ³	Supt.	Supr.	Att. Off.
Advanced	B	2 Col.	*	*		*	*			
College	B	4 Col.	*	*		*	*			
College Elementary	B	1 Col.	*			*				
Local Elementary	B	Exam.	*			*				
Provisional Adm. and Supervision	B	2 Col.	*	*	*	*	*	*	*	
Provisional High School ¹	B	2 Col.	*	*		*	*			
Provisional El. Normal	B	8 Units	*			*				
Standard Adm. and Supervision	B	4 Col.	*	*	*	*	*	*	*	
Standard H. S.	B	4 Col.	*	*		*	*			
Standard Elementary	B	2 Col.	*	*		*	*			
Standard	B	2 Col.	*	*		*	*			
Attendance Officers ²	B	2 Col.								*
Prov. Elementary Provisional in Adm. and Supervision	A	2 Col.	*			*				
Provisional H. S. Standard	A	4 Col.	*	*	*	*	*	*	*	*
Standard H. S. Standard	A	4 Col.	*			*				
Standard H. S. Standard in Adm. and Supervision	A	5 Col.	*	*		*				
Attendance Officers ²	A	5 Col.	*	*	*	*	*	*	*	*
	A	2 Col.								*

¹ Provisional High School Certificates based upon training below college graduation are not valid in accredited High School.

² Attendance Officer's certificates are issued to persons with less than two years of college provided they held contract when the law went into effect July 1, 1935.

³ Principals are required to have two years experience.

B. Issued before September 1.
A. Issued after September 1.

AN ALPHABETICAL LIST OF SCHOOLS OF THREE OR MORE TEACHERS,
AND DISTRICT ORGANIZATION

Meaning of Abbreviations Used

Co.—County District
Ind.—Independent District
Co. S.—A School Composed of Elementary and Secondary Grades Under Control of County Board
Co. El. S.—One having Elementary Grades Only
Co. H. S.—One having Secondary Grades Only

Adair Co.
Columbia
Elia Grant, Chair.
C. W. Marshall, Supt.
Adairville (Co. S.)
Logan Co.
Haley Finney, Prin.
Adairville (Co. Tr., C.)
Logan Co.
Frank Orendorff, Prin.
Aflex (Co. El. S.)
Stone, Pike Co.
Corrine Gibson, Prin.
Ages (Co. El. S.)
Harlan Co.
Joe Alfred, Prin.
Albany (Ind. Dist.)
Clinton Co.
Frank Pierce, Chair.
L. H. Robinson, Supt.
Alexandria (Co. S.)
Campbell Co.
F. I. Satterly, Prin.
Allegre (Co. El. S.)
Todd Co.
Iverson Deason, Prin.
Allen Co.
Scottsville
Geo. W. Smalling,
Chair.
Golia Rather, Supt.
Allen (Co. El. S.)
Floyd Co.
Ruben Allen, Prin.
Allensville (Co. S.)
Todd Co.
Mrs. Mamie Harper,
Prin.
Allock (Co. El. S.)
Hazard, Perry Co.
Lodell Caudill, Prin.
Almo (Co. S.)
Calloway Co.
Homer Lassiter, Prin.
Anchorage (Ind. Dist.)
Jefferson Co.
Roy C. Whayne,
Chair.
D. D. Mosley, Supt.
Anderson Co.
Lawrenceburg
Del Gregory, Chair.
C. T. Ward, Supt.
Anderson (Co. H. S.)
Lawrenceburg
Mrs. Rhoda Kavanaugh,
Prin.
Annville Inst. (Pri.)
Annville, Breathitt Co.
H. L. Dunnegan, Prin.
Anthoston (Co. El. S.)
Henderson, Rt. 3,
Henderson Co.
Ella Jordan, Prin.
Anton (Co. H. S.)
Madisonville, Rt. 3,
Hopkins Co.
Merrill Speck, Prin.
Apple Tree (Co. El. S.)
Stearns, McCreary Co.
Paul Smith, Prin.
Arjay (Co. El. S.)
Arjay, Bell Co.
W. C. Corey, Prin.

Arlington (Co. S.)
Carlisle Co.
H. M. McCloy, Prin.
Artemus (Ind. Dist.)
Knox Co.
Jakie Howard, Supt.
Jesse Stewart, Chair.
Ashland (Ind. Dist.)
Boyd Co.
Dr. Sam C. Smith,
Chair.
W. L. Brooker, Supt.
Ashland (Sr. H. S.)
Edgar K. Smith, Prin.
Ashland (Jr. H. S.)
Jas. A. Anderson, Jr.,
Prin.
Ashland (H. S., C.)
C. B. Nuckolls, Prin.
Ashland (El. S.)
1. Bayless School
Bertha McClelland,
Prin.
2. Booker T. Washington
(Col. S.)
C. B. Nuckolls,
Prin.
3. Condit School
E. O. Saunders, Prin.
4. Crabbe School
Edith A. Chapman,
Prin.
5. Hager School
Estill D. Williams,
Prin.
6. Hatcher School
E. W. Bailey, Prin.
7. Means School
Hattie M. Faulkner,
Prin.
8. Oakview School
J. B. Picklesimer,
Prin.
9. Russell School
Jno. H. Williams,
Prin.
10. Wylie School
Mrs. Katharine Hill,
Prin.

Asphalt (Co. S.)
Edmonson Co.
J. P. Alexander, Prin.
Athens (Co. H. S.)
Lexington, Rt. 5,
Fayette Co.
A. Carman, Prin.
Auburn (Co. S.)
Logan Co.
C. S. Adams, Prin.
Auburndale (Co. El. S.)
Louisville,
Jefferson Co.
Bertha Trunnell, Prin.
Augusta (Ind. Dist.)
Bracken Co.
H. V. Richey, Chair.
Neal A. Ranson, Supt.
Aurora (Co. H. S.)
Hardin, Marshall Co.
Holland Lackey, Prin.
Austin-Tracy
Austin, Barren Co.
Fred L. Edwards,
Prin.

Auxier (Co. S.)
Floyd Co.
Gomer Sturgill, Prin.
Bagdad (Co. S.)
Shelby Co.
J. B. Searce, Prin.
Bailey's Switch
(Co. El. S.)
Knox Co.
Elbert Turner, Prin.
Bald Knob (Co. S.)
Frankfort, Rt. 2,
Franklin Co.
Dana Howe, Prin.
Balkan (Co. S.)
Bell Co.
W. A. Greene, Prin.
Ballard Co.
Wickliffe
J. V. Rials, Chair.
V. W. Wallis, Supt.
Ballard (Co. S.)
LaCenter
Henry Chambers,
Prin.
Ballard (Co. S.)
Jefferson Co.
Louisville
Mr. Nina Wilder, Prin.
Ballardsville (Co. S.)
Crestwood, Oldham Co.
J. W. Trapp, Prin.
Ball Branch (Co. S.)
Softshell, Knott Co.
Hubbard Martin, Prin.
Ball Fork (Co. El. S.)
Pinsonfork, Pike Co.
Mack Williamson,
Prin.
Bandana (Co. S.)
Ballard Co.
O. W. Barker, Prin.
Banneker (Cy. S., C.)
Cynthiana, Harrison
Co.
W. E. Newson, Prin.
Banner (Co. El. S.)
Floyd Co.
Earl Hall, Prin.
Barbourville (Ind. Dist.)
Knox Co.
W. E. McNeil, Chair.
Guy Nichols, Supt.
Barbourville (H. S.)
Knox Co.
D. M. Humfleet, Prin.
Barbourville (Cy. S., C.)
Knox Co.
Laura Gibson, Prin.
Bardo (Co. El. S.)
Harlan Co.
Blanche Bowers, Prin.
Bardstown (Ind. Dist.)
Nelson Co.
H. L. Muir, Chair.
W. F. Hibbs, Prin.
Bardstown (Co. S., C.)
Nelson Co.
W. L. Bowman, Prin.
Bardwell (Ind. Dist.)
Carlisle Co.
Oscar Bodkin, Chair.
Jack Gardner, Supt.

AN ALPHABETICAL LIST OF SCHOOLS OF THREE OR MORE TEACHERS,
AND DISTRICT ORGANIZATION—Continued

- Barlow (Co. S.)
Ballard Co.
O. E. Baird, Prin.
- Barnes (Co. S.)
Franklin, Simpson Co.
Robt. Boyd, Prin.
- Barren Co.
Glasgow
H. G. Smith, Chair.
W. M. Totty, Supt.
- Barren River (Co. S.)
Bowling Green, Rt. 5,
Warren Co.
Ernest Jones, Prin.
- Barton (Co. S.)
Whitley Co.
Robert Chandler, Prin.
- Bath Co.
Owingsville
Hubert R. Crain, Chair.
W. W. Horton, Supt.
- Beattyville (Ind. Dist.)
Lee Co.
R. B. Gose, Chair.
C. D. Redding, Supt.
- Beaver Dam (Ind. Dist.)
Ohio Co.
C. P. Austin, Chair.
E. E. Tarter, Supt.
- Beaver Dam (Co. S., C.)
Ohio Co.
W. C. Jackson, Prin.
- Becknerville (Co. El. S.)
Winchester, Clark Co.
Robert Berryman, Prin.
- Bedford (Co. S.)
Trimble Co.
C. A. Hollowell, Prin.
- Beech Creek (Co. El. S.)
Muhlenberg Co.
James Collier, Prin.
- Beech Fork (Co. S.)
Helton, Leslie Co.
Roscoe E. Weibel,
Prin.
- Beech Grove (Co. S.)
McLean Co.
David McEuen, Jr.,
Prin.
- Beechmont (Co. S.)
Hawesville, Hancock
Co.
C. W. Oakley, Prin.
- Beechwood (Ind. Dist.)
Fort Mitchell via
Covington, Kenton
Co.
Chas. Feuss, Jr.,
Chair.
W. R. Davis, Supt.
- Beelerton (Co. S.)
Fulton, Hickman Co.
L. R. Vaughn, Prin.
- Belfry (Co. S.)
Pike Co.
Donald Bishop, Prin.
- Bell Co.
Pineville
Nelson Cowan, Chair.
J. F. Knuckles, Supt.
- Bell (Co. H. S.)
Pineville, Bell Co.
S. A. Mills, Prin.
- Bellview
Burlington, Boone Co.
Edith Caudill, Prin.
- Bellevue (Ind. Dist.)
Campbell Co.
Chas. Patzold, Chair.
W. H. Marshall, Supt.
- Bellevue (H. S.)
Geo. H. Wright, Prin.
- Bellevue (El. S.)
1. Center St.
Geo. Wright, Prin.
3. Poplar St.
Geo. Wright, Prin.
- Benham (Co. S.)
Harlan Co.
J. A. Dotson, Prin.
- Benham (Co. S., C.)
Harlan Co.
J. A. Matthews, Prin.
- Ben Johnson (Co. El. S.)
Hardinsburg, Breckin-
ridge Co.
Ray Quiggins, Prin.
- Benton (Ind. Dist.)
Marshall Co.
L. V. Henson, Chair.
Tullus Chambers,
Supt.
- Berea (Ind. Dist.)
Madison Co.
Thos. J. Huff, Chair.
Wilson Evans, Supt.
- Berry (Co. S.)
Harrison Co.
E. Keeirl Judy, Prin.
- Berry (Co. S.)
Rockholds, Rt. 2,
Whitley Co.
Virginia Johnson, Prin.
- Bethel (Co. S.)
Bath Co.
Mrs. Bessie K. Ballen-
ger, Prin.
- Bethlehem (Co. S.)
Henry Co.
Mrs. Lora Henderson,
Prin.
- Betsy Lane (Co. S.)
Floyd Co.
Maurice Baker, Prin.
- Bevier-Cleaton (Ind.
Dist.)
Cleton, Muhlenberg
Co.
Geo. Vaught, Sec.
J. R. Martin, Prin.
- Big Clifty (Co. S.)
Grayson Co.
G. Riley Nichols, Prin.
- Big Creek (Co. S.)
Clay Co.
Helman Britton, Prin.
- Big Hill (Co. El. S.)
Berea, Madison Co.
Mrs. Glyndon Click,
Prin.
- Big Richland (Co. S.)
Knox Co.
- Big Rock (Co. El.)
Jackson, Breathitt Co.
Nella Mae Hallon,
Prin.
- Big Spring (Co. S.)
Meade Co.
W. H. Yates, Prin.
- Birmingham (Co. S.)
Marshall Co.
Wyman Jones, Prin.
- Blackey (Co. El. S.)
Letcher Co.
Earl Hogg, Prin.
- Blackford (Co. S.)
Webster Co.
Emerson Crowley,
Prin.
- Blackmont (Co. El. S.)
Hulen, Ky.
Paul Parsons, Prin.
- Black Mt. (Co. El. S.)
Kenvir, Harlan Co.
Luther Jones, Prin.
- Blacksnake (Co. S.)
Cubbage, Bell Co.
W. L. Miracle, Prin.
- Black Star (Co. S.)
Alva, Harlan Co.
O. G. Roaden, Prin.
- Blaine (Co. S.)
Lawrence Co.
Cratis D. Williams,
Prin.
- Blanche (Co. El. S.)
Bell Co.
Durham Messer, Prin.
- Blandville (Co. S.)
Ballard Co.
Zearl Davis, Prin.
- Bloomfield (Ind. Dist.)
Nelson Co.
Frank Allen, Chair.
W. D. Chilton, Supt.
- Bloomfield (Co. El. S., C.)
Nelson Co.
W. D. Whitney, Prin.
- Blue Diamond (Co. S.)
Perry Co.
Tom Deaton, Prin.
- Bluestone (Co. S.)
Morehead, Rowan Co.
Mrs. Marie Caudill,
Prin.
- Boaz (Co. S.)
Graves Co.
Paul Montgomery,
Prin.
- Bobtown (Co. S.)
Berea, Rt. 2, Madison
Co.
C. A. McCray, Prin.
- Bonanza (Co. S.)
Floyd Co.
Wayne Ratcliff, Prin.
- Bond-Washington (Co.
S., C.)
Elizabethtown, Hardin
Co.
G. W. Adams, Prin.
- Bon Jellico (Co. El. S.)
Jellico, Tenn., Rt. 3,
Whitley Co.
Glenos Cox, Prin.
- Bonnieville (Co. S.)
Hart Co.
Leon Reynolds, Prin.
- Bonnyman (Co. El. S.)
Perry Co.
Amos Combs, Prin.
- Boone Co.
Burlington
D. H. Norris, Supt.
Hubert Conner, Chair.
- Bosco (Co. El. S.)
Hueysville, Floyd Co.
Taulbee Baker, Prin.
- Boston (Co. S.)
Quality, Butler Co.
O. S. Beliles, Prin.
- Boston (Co. S.)
Nelson Co.
W. S. Langsford, Jr.,
Prin.
- Bosworth (Co. El. S.)
Middlesboro, Bell Co.
Reba Hays, Prin.
- Bourbon Co.
Paris
J. M. McVey, Supt.
J. C. Kenney, Chair.

AN ALPHABETICAL LIST OF SCHOOLS OF THREE OR MORE TEACHERS,
AND DISTRICT ORGANIZATION—Continued

- Bourbon (Co. S.)
Millersburg
O. L. Mulliken, Prin.
- Bourbon (Co. Tr. S., C.)
Paris, Rt. 2
W. J. Callery, Prin.
- Bowling Green
(Ind. Dist.)
Warren Co.
Wyatt W. Williams,
Sec.
T. C. Cherry, Supt.
- Bowling Green (H. S.)
L. C. Curry, Prin.
- Bowling Green (H.S., C.)
E. T. Buford, Prin.
- Bowling Green (Jr. H.S.)
L. C. Curry, Prin.
- Bowling Green (El. S.)
1. Center St. Ward
Mary Dishman, Prin.
2. College S. Ward
Jenie West, Prin.
3. Eleventh Ward
Anna Barclay, Prin.
- Boxville (Co. S.)
Union Co.
F. S. Speak, Prin.
- Boyce (Co. S.)
Warren Co.
Noel Glasscock, Prin.
- Boyd Co.
Catlettsburg
Harve Bryan, Chair.
L. C. Caldwell, Supt.
- Boyd (Co. H. S.)
Ashland, Rt. 2,
Boyd Co.
J. B. McGlothlin,
Prin.
- Boyle Co.
Danville
D. P. Rankin, Chair.
H. A. Cocanougher,
Supt.
- Bracken Co.
Brooksville
Fay Taylor, Chair.
Chas. Paynter, Supt.
- Bradfordsville (Co. S.)
Marion Co.
Hubert Keltner, Prin.
- Brandenburg (Co. S.)
Meade Co.
W. A. Stith, Jr., Prin.
- Breathitt Co.
Jackson.
Robt. Griffith, Chair.
Mrs. Marie R. Turner,
Supt.
- Breathitt (Co. S.)
Jackson
P. H. Neblett, Prin.
- Breckinridge Co.
Hardinsburg
Mrs. E. A. Moore,
Chair.
Hobart B. Hines, Supt.
- Breckinridge (Co. H. S.)
Hardinsburg
L. C. Winchester,
Prin.
- Breeding (Co. S.)
Adair Co.
Sanford Hurt, Prin.
- Bremen (Co. S.)
Muhlenberg Co.
R. G. Willis, Prin.
- Brewers (Co. S.)
Marshall Co.
Lester Goheen, Prin.
- Briar Hill (Co. S.)
Lexington, Fayette Co.
Mrs. R. J. Patterson,
Prin.
- Briar Hill (Co. El. S.)
Lexington, Fayette Co.
Mrs. Roy Batterton,
Prin.
- Bridgeport (Co. S.)
Frankfort, Rt. 2,
Franklin Co.
Tom Young, Prin.
- Bristow (Co. S.)
Warren Co.
B. L. Curry, Prin.
- Brodhead (Ind. Dist.)
Rockcastle Co.
L. B. Elder, Chair.
A. B. Clayton, Supt.
- Bromley (Ind. Dist.)
Ludlow, Kenton Co.
Eugene Houp, Chair.
Eugene Hetzel, Supt.
- Brooksville (Ind. Dist.)
Bracken Co.
John C. Kalb, Chair.
Garrett Harrod, Supt.
- Broughtontown (Co. S.)
Crab Orchard, Rt. 1,
Lincoln Co.
W. E. Ramsey, Prin.
- Brownsville (Co. S.)
Edmonson Co.
Harold McCombs, Prin.
- Bruce (Co. S., C.)
Beaver Dam, Ohio Co.
W. C. Jackson, Prin.
- Bryan Station (Co. H.S.)
Lexington, Fayette Co.
A. B. Crawford, Prin.
- Bryant (Co. S.)
Columbia, Adair Co.
Edgard Royse, Prin.
- Buckeye (Co. El. S.)
Goodlow, Floyd Co.
James Hall, Prin.
- Buckeye (Co. S.)
Lancaster, Garrard Co.
Paul Schooler, Prin.
- Buckhorn (Co. El. S.)
Perry Co.
Oakley Wooton, Prin.
- Buckner (Co. S.)
Oldham Co.
Reva Ford, Prin.
- Buena Vista (Co. S.)
Cynthiana, Harrison
Co.
R. T. Jacobs, Prin.
- Buena Vista (Co. S.)
Garrard Co.
Mrs. Fay Little, Prin.
- Buffalo (Ind. Dist.)
Larue Co.
John E. Jones, Chair.
C. A. Thompson, Supt.
- Buffalo (Co. El. S.)
Paintsville, Johnson
Co.
Rex Picklesimer, Prin.
- Buffalo (Co. El. S.)
Hazard, Perry Co.
Homer Oliver, Prin.
- Bullitt Co.
Shepherdsville
H. T. Williams, Chair.
Wm. H. McFarland,
Supt.
- Burgin (Ind. Dist.)
Mercer Co.
John Van Arsdall,
Chair.
Lewis A. Piper, Supt.
- Burkesville (Ind. Dist.)
Cumberland Co.
H. A. Ferguson, Chair.
Leon Cook, Supt.
- Burlington (Co. S.)
Boone Co.
E. E. Kirkwood, Prin.
- Burkley (Co. El. S.)
Carlisle Co.
Lovely Raburn, Prin.
- Burning Springs (Co. S.)
Clay Co.
Larkin Cornett, Prin.
- Burnside (Ind. Dist.)
Pulaski Co.
A. Herschel Freer,
Supt.
T. B. Grissom, Chair.
- Bush (Co. S.)
London, Laurel Co.
C. Frank Bentley, Prin.
- Butler Co.
Morgantown
A. J. Bradley, Chair.
Louis Arnold, Supt.
- Butler (Co. S.)
Butler, Pendleton Co.
A. B. Arnold, Prin.
- Cadiz (Ind. Dist.)
Trigg Co.
J. E. Griffin, Chair.
A. L. Townsend, Supt.
- Cadiz (Co. S., C.)
Trigg Co.
A. L. Town, Prin.
- Cairo (Co. S.)
Henderson, Rt. 2,
Henderson Co.
Chas. Hubbard, Prin.
- Caldwell Co.
Princeton
M. P. P'Pool, Chair.
Edward F. Blackburn,
Supt.
- Calhoun (Co. S.)
McLean Co.
Marshall Hearin, Prin.
- California—A. J. Jolly,
(Co. S.)
Campbell Co.
J. J. White, Prin.
- Calloway Co.
Murray
C. H. Jones, Chair.
M. O. Wrather, Supt.
- Calvary (Co. S.)
Marion Co.
Sister Amadeus, Prin.
- Calvert City (Co. S.)
Marshall Co.
B. G. Moore, Prin.
- Camargo (Co. S.)
Mt. Sterling, Rt. 2,
Montgomery Co.
J. B. Cunningham,
Prin.
- Campbell Co.
Alexandria
John Trapp, Chair.
J. W. Reiley, Supt.
- Campbell (Co. S.)
Alexandria, Campbell
Co.
H. M. Wesley, Prin.
- Campbellsburg (Co. S.)
Henry Co.
G. H. England, Prin.
- Campbellsville
(Ind. Dist.)
Taylor Co.
Fred L. Graham,
Chair.
J. A. Jones, Supt.

AN ALPHABETICAL LIST OF SCHOOLS OF THREE OR MORE TEACHERS,
AND DISTRICT ORGANIZATION—Continued

- Camp Creek (Co. El. S.)
Wendover, Leslie Co.
Effie Morgan, Prin.
- Camp Dick Robinson
(Co. S.)
Lancaster, Garrard
Co.
R. E. Little, Prin.
- Camp Taylor (Co. El. S.)
Louisville, Rt., Jeffer-
son Co.
J. C. Bruce, Prin.
- Campton (Ind. Dist.)
Wolfe Co.
Robt. L. Carroll,
Chair.
Jas. R. Abner, Supt.
- Caanan (Co. S.)
Burtonville, Lewis Co.
Arthur W. Carns,
Prin.
- Cane Run (Co. El. S.)
Louisville, Rt., Jeffer-
son Co.
Mrs. P. L. Hicks, Prin.
- Caney Cons. (Co. S.)
Hardshell, Breathitt
Co.
French Holbrook, Prin.
- Caney (Co. El. S.)
Morgan Co.
Grace Adams, Prin.
- Caney Cantor (Co. S.)
Pippapass, Knott Co.
Miriam Cline, Prin.
- Caneyville (Co. S.)
Grayson Co.
S. S. Wilson, Prin.
- Cannel City (Co. S.)
Morgan Co.
Forest Lacy, Prin.
- Cannonsburg (Co. El. S.)
Boyd Co.
Ellis Wiley, Prin.
- Carbon Glow (Co. El. S.)
Letcher Co.
Dawson Dixon, Prin.
- Carcassonne (Co. S.)
Gander, Letcher Co.
Marie Haass, Prin.
- Carey (Co. El. S.)
Bell Co.
Foister Asher, Prin.
- Carlisle Co.
Bardwell
L. E. Bishop, Chair.
H. Graves, Supt.
- Carlisle (Ind. Dist.)
Nicholas Co.
I. B. Ross, Chair.
E. E. Franstiel, Supt.
- Carlisle (Co. S., C.)
Nicholas Co.
Miss C. D. Murray,
Prin.
- Carmen (Co. El. S.)
Pike Co.
Everette Adkins, Prin.
- Carr Creek (Co. S.)
Knott Co.
Ira T. Caudill, Prin.
- Carroll Co.
Carrollton
Paul Gullion, Chair.
Clay Tharpe, Supt.
- Carrollton (Ind. Dist.)
Carroll Co.
P. B. Boyd, Supt and
Sec.
C. A. Hill, Chair.
- Carrollton (H. S.)
T. K. Stone, Prin.
- Carrollton (El. S., C.)
Mrs. Bessie Whittaker,
Prin.
- Carrsville (Co. S.)
Livingston Co.
A. D. Ramer, Prin.
- Carter Co.
Grayson
Henry Evans, Chair.
Herman Horton, Supt.
- Carter (Co. S.)
Carter Co.
R. K. Stallard, Prin.
- Carthage (Ind. Dist.)
California, Campbell
Co.
Roy Nagel, Sec.
R. H. Click, Prin.
- Carver (Co. S.)
Magoffin Co.
- Casey Co.
Liberty
S. T. Griffin, Chair.
W. M. Watkins, Supt.
- Casey (Co. H. S.)
Liberty
L. J. Wells, Prin.
- Catlettsburg (Ind. Dist.)
Boyd Co.
D. C. Burns, Chair.
J. T. Miracle, Supt.
- Catlettsburg (H. S.)
Carl Hicks, Prin.
- Catlettsburg (El. S.)
1. First Ward
Thos. McCoy, Prin.
2. Second Ward
Floyd Hall, Prin.
3. Fourth Ward
Mrs. John Haney,
Prin.
- Cave City (Ind. Dist.)
Barren Co.
C. M. Reynolds, Chair.
D. P. Curry, Supt.
- Cawood (Co. S.)
Harlan Co.
Chas. Chumley, Prin.
- Cayce (Co. S.)
Fulton Co.
Cecil Cruce, Prin.
- Center (Co. S.)
Metcalf Co.
R. W. Clark, Prin.
- Center Hill (Co. S.)
Paris, Rt. 7, Bourbon
Co.
H. H. Mayse, Prin.
- Centertown (Co. S.)
Ohio Co.
Stanley Phillips, Prin.
- Central City (Ind. Dist.)
Muhlenberg Co.
F. T. Wallace, Chair.
Tim Meinschein, Supt.
- Central City (H. S.)
George T. Taylor,
Prin.
- Central City (H. S., C.)
Robt. Richardson, Prin.
- Central City (El. S.)
H. C. Hancock, Prin.
- Central Park (Co. S.)
McHenry, Ohio Co.
O. L. Shultz, Prin.
- Cerulean (Co. S.)
Trigg Co.
G. G. Waddlington,
Prin.
- Chalybeate (Co. S.)
Smith Grove, Edmon-
son Co.
H. A. Meredith, Prin.
- Chaplin (Ind. Dist.)
Nelson Co.
W. L. Snider, Chair.
Thomas Grant, Supt.
- Charleston (Co. S.)
Dawson Springs, Rt. 4,
Hopkins Co.
Ragie B. Peyton, Prin.
- Chavies (Co. S.)
Perry Co.
Earl Deaton, Prin.
- Chevrolet (Co. El. S.)
Harlan Co.
Pope Cawood, Prin.
- Chicago (Co. S.)
Marion Co.
Sister Mary Anna,
Prin.
- Christian Co.
Hopkinsville
Allen Burke, Chair.
G. R. McCoy, Supt.
- Clark Co.
Winchester
Geo. F. Neel, Chair.
B. B. Hodgkin, Supt.
- Clark (Co. H. S.)
Winchester
Frank J. Ogden, Prin.
- Clark Hill (Co. El. S.)
Olive Hill, Carter Co.
Roy Adams, Prin.
- Clarkson (Ind. Dist.)
Grayson Co.
Dr. B. C. Wilson,
Chair.
J. Carson, Gary, Supt.
- Clay (Ind. Dist.)
Webster Co.
Daron Quirey, Prin.
W. G. Sullenger, Supt.
- Clay City (Ind. Dist.)
Powell Co.
John Kimbrel, Chair.
Carmin Briscoe, Supt.
- Clay Co.
Manchester
R. S. Cornett, Chair.
Baxter Bledsoe, Supt.
- Clay (Co. H. S.)
Manchester
Mayme Hensley, Prin.
- Clearfield (Co. S.)
Rowan Co.
Herbert Tackett, Prin.
- Clear Springs (Co. S.)
Hickory, Rt. 2,
Graves Co.
Ardell Holmes, Prin.
- Clifton (Ind. Dist.)
Clifton via Newport,
Campbell Co.
Henry Schmidt, Chair.
Earl R. Daniel, Supt.
- Clifton (El. S.)
1. East Clifton
Earl R. Daniel,
Prin.
2. Grand View
Howard Benedict,
Prin.
- Clifton Heights
(Co. El. S.)
Louisville, Rt.,
Jefferson Co.
Alice Thompson, Prin.
- Clifty (Co. El. S.)
Todd Co.
R. L. Petrie, Prin.
- Clinton Co.
Albany
O. D. Sidwell, Chair.
R. C. Reneau, Supt.

AN ALPHABETICAL LIST OF SCHOOLS OF THREE OR MORE TEACHERS,
AND DISTRICT ORGANIZATION—Continued

- Clinton (Co. S.)
Hickman Co.
R. C. Murray, Prin.
- Clinton (Co. S., C.)
Hickman Co.
W. H. Story, Prin.
- Clintonville (Co. S.)
Bourbon Co.
Ernest Darnaby, Prin.
- Closplint (Co. El. S.)
Harlan Co.
Lindsey Barker, Prin.
- Cloverport (Ind. Dist.)
Breckinridge Co.
Mrs. S. V. Conrad,
Chair.
G. L. Tiller, Supt.
- Cobb (Co. S.)
Caldwell Co.
Harold P. Pool, Prin.
- Cold Spring (Ind. Dist.)
Campbell Co.
Dr. D. Y. Ragan,
Chair.
Edwin Charles, Supt.
- Colson (Co. El. S.)
Letcher Co.
Carl Taylor, Prin.
- Columbia (Ind. Dist.)
Adair Co.
W. M. Wilson, Sec.
W. M. Wilson, Prin.
- Columbia (Co. S., C.)
Adair Co.
L. C. Carpenter, Prin.
- Columbus (Co. S.)
Hickman Co.
Ralph Allison, Prin.
- Combs (Co. S.)
Perry Co.
Robt. Tallent, Prin.
- Conald (Co. S.)
Chavies, Perry Co.
- Coneva (Co. El. S.)
Chavies, Perry Co.
R. B. Reynolds, Prin.
- Connorsville (Co. S.)
Cynthiana, Rt. 1,
Harrison Co.
J. Ray Binford, Prin.
- Constance (Co. S.)
Boone Co.
R. V. Lents, Prin.
- Constantine (Co. S.)
Breckinridge Co.
E. P. Deacon, Jr.,
Prin.
- Co-Operative (Co. El. S.)
Whitley City,
McCreary Co.
Ancil Hamlin, Prin.
- Corbin (Ind. Dist.)
Whitley Co.
Shelby Strachan,
Chair.
G. W. Campbell, Supt.
- Corbin (H. S.)
W. E. Burton, Prin.
- Corey (Co. S.)
McGlone, Carter Co.
D. F. Gearhart, Prin.
- Corinth (Co. S.)
Grant Co.
A. W. Glasgow, Prin.
- Corinth (Co. S.)
Russellville, Rt. 5,
Logan Co.
Russell McEndrees,
Prin.
- Cornett Hill (Co. El. S.)
Christopher, Perry Co.
John D. Oliver, Prin.
- Cornishville (Co. S.)
Mercer Co.
Rawdy Whittaker,
Prin.
- Corydon (Co. S.)
Henderson Co.
W. K. Dorsey, Supt.
- Cote Brillante
(Ind. Dist.)
Newport, Campbell Co.
H. L. Williams, Sec.
- Covington (Ind. Dist.)
Kenton Co.
Bernard J. Kathman,
Chair.
Glenn O. Swing, Supt.
- Covington (H. S.)
H. H. Mills, Prin.
- Covington (H. S., C.)
H. R. Merry, Prin.
- Covington (Jr. H. S.)
A. C. Collins, Prin.
- Covington (El. S.)
1. Eighth District
J. H. Craven, Prin.
2. Eleventh District
Mary Walker, Prin.
3. Fifth District
J. V. Wert, Prin.
4. First District
F. J. Fossit, Prin.
5. Fourth District
C. P. Taylor, Prin.
6. Lincoln-Grant
(Col.)
H. R. Merry, Prin.
7. Ninth District
John Huskey, Prin.
8. Second District
Ella M. Hall, Prin.
9. Seventh District.
J. V. Wert, Prin.
10. Sixth District
D. B. Hubbard,
Prin.
11. Tenth District
Russell Helmick,
Prin.
12. Third District
W. H. Boyd, Prin.
- Cowan (Co. El. S.)
Fleming Co.
Kelley Stanfield, Prin.
- Cow Creek (Co. S.)
Ravenna, Estill Co.
- Coxton (Co. El. S.)
Harlan Co.
K. C. Goodman, Prin.
- Crab Orchard
(Ind. Dist.)
Lincoln Co.
F. Y. Shaw, Chair.
F. N. McWhartin,
Supt.
- Crescent Springs
(Co. S.)
Covington, Rt. 5,
Kenton Co.
J. A. Caywood, Prin.
- Crestwood (Co. S.)
Oldham Co.
T. F. Ellis, Prin.
- Crittenden Co.
Marion
F. E. Gilbert, Chair.
J. L. F. Paris, Supt.
- Crittenden (Co. S.)
Grand Co.
J. C. Eddleman, Prin.
- Crockett (Co. S.)
Morgan Co.
Raymond Benton,
Prin.
- Crofton (Ind. Dist.)
Christian Co.
Russell Boyd, Prin.
- Cromwell (Co. S.)
Ohio Co.
Stanley Byers, Prin.
- Cropper (Co. S.)
Shelby Co.
George Giles, Prin.
- Cross Lane (Co. S.)
Oaks, Bell Co.
W. L. Miracle, Prin.
- Crutchfield (Co. S.)
Fulton Co.
Harold Shaw, Prin.
- Cuba (Co. S.)
Sedalia, Rt. 1, Graves
Co.
Wade H. Brooks, Prin.
- Cabbage (Co. S.)
Bell Co.
Mrs. Laura R. Taylor,
Prin.
- Cub Run (Co. S.)
Hart Co.
J. C. Cave, Prin.
- Cumberland Co.
Burkesville
J. H. Appleby, Chair.
Earl Garrison, Supt.
- Cumberland (Co. S.)
Harlan Co.
Talmage Huff, Prin.
- Cumberland (Co. S.)
Praise, Pike Co.
Donald Elswick, Prin.
- Cundiff (Co. S.)
Somerset, Pulaski
Co.
Raymond Wesley,
Prin.
- Cunningham (Co. S.)
Carlisle Co.
L. E. Hurt, Prin.
- Cynthiana (Ind. Dist.)
Harrison Co.
Orie Lebus, Chair.
W. E. Lawson, Supt.
- Cynthiana (H. S.)
W. H. Cason, Prin.
- Cynthiana (El. S.)
Eva G. Ingles, Prin.
- Dale (Co. El. S.)
Ft. Thomas, Campbell
Co.
Howard Law, Prin.
- Dalton (Co. S.)
Hopkins Co.
J. R. Adams, Prin.
- Danville (Ind. Dist.)
Boyle Co.
L. C. Bosley, Supt.
and Sec.
Jno. S. VanWinkle,
Chair.
- Danville (H. S.)
Theo. A. Sanford,
Prin.
- Danville (El. S.)
1. Broadway School
Jennie Rogers,
Prin.
2. Maple Avenue
Mrs. E. L. Tolliver,
Prin.
- Danville (H. S., C.)
J. W. Bate, Prin.
- Daviess Co.
Owensboro
J. M. Dawson, Chair.
E. W. Richmond,
Supt.

AN ALPHABETICAL LIST OF SCHOOLS OF THREE OR MORE TEACHERS,
AND DISTRICT ORGANIZATION—Continued

- Davies (Co. H. S.)
W. W. Foust, Prin.
- Dawson Springs
(Ind. Dist.)
Hopkins Co.
Chester Wilkey, Chair.
Judson Jenkins, Supt.
- Dayton (Ind. Dist.)
Campbell Co.
Clarence Winter,
Chair.
Olin W. Davis, Supt.
- Dayton (H. S.)
Mr. Cook, Prin.
- Dayton (El. S.)
1. Eighth Avenue
Samuel E. King,
Prin.
2. Lincoln
Miss Minnie Martin,
Prin.
- Dean (Co. El. S.)
Tinsley, Bell Co.
Clarence Green, Prin.
- Defiance (Co. El. S.)
Viper, Perry Co.
M. F. Halcomb, Prin.
- DeKoven (Co. S.)
Union Co.
Stanley Johnson, Prin.
- Delafield (Co. El. S.)
Bowling Green,
Warren Co.
Mrs. C. R. Paschal,
Prin.
- Delfa Theta Tau (Co. S.)
Brinkley, Knott Co.
Claude D. Calor, Prin.
- Denton
Carter Co.
Arthur Hamon, Prin.
- Dewitt (Co. S.)
Knox Co.
W. R. McNeil, Prin.
- Diamond (Co. El. S.)
Dixon, Webster Co.
James Dunbar, Prin.
- Dixie (Co. S.)
Corydon, Rt. 1,
Henderson Co.
Onas Evans, Prin.
- Dixie Town (Co. El. S.)
Wallins, Harlan Co.
Deward Saylor, Prin.
- Dixon (Co. S.)
Webster Co.
N. D. Barra, Prin.
- Dizney (Co. S.)
Harlan Co.
Virgie McGlamery,
Prin.
- Dorton (Co. S.)
Pike Co.
Fred Cox, Prin.
- Dorton's Branch
(Co. El. S.)
Pineville, Bell Co.
Hazel Taylor, Prin.
- Doty (Co. S.)
Jeremiah, Letcher Co.
Casey Morton, Prin.
- Douglas (Co. S., C.)
Murray, Calloway Co.
S. E. Dean, Prin.
- Douglass (Co. S., C.)
Lexington, Fayette Co.
Mrs. Theda Van Lowe,
Prin.
- Dover (Co. El. S.)
Mason Co.
Lloyd Turnipseed,
Prin.
- Drakesboro (Co. S.)
Muhlenberg Co.
J. A. Wright, Prin.
- Drakesboro (Co. S., C.)
Muhlenberg Co.
Wm. Holloway, Prin.
- Drift (Co. El. S.)
Floyd Co.
Clive Akers, Prin.
- Dryhill (Co. S.)
Leslie Co.
Lige Gay, Prin.
- Dry Ridge (Co. S.)
Grant Co.
C. E. Shirley, Supt.
- Dublin (Co. S.)
Graves Co.
G. B. Morton, Prin.
- Dudley (Co. S.)
Hazard, Perry Co.
Nando Kelly, Prin.
- Dunbar (Co. S., C.)
Brandenburg, Meade
Co.
R. D. Grant, Prin.
- Dunbar (Co. S., C.)
Cadiz, Trigg Co.
L. L. Owen, Prin.
- Dundee (Co. S.)
Ohio Co.
P. L. Sandefur, Prin.
- Dunham (Co. H. S.)
Letcher Co.
A. M. Greenwood,
Prin.
- Dunmor (Co. S.)
Muhlenberg Co.
Horace Beard, Prin.
- Dunnville (Ind. Dist.)
Casey Co.
Ray Hamond, Chair.
Lucy Scudder, Supt.
- Durham (Co. S., C.)
Campbellsville,
Taylor Co.
A. C. Bishop, Prin.
- Dwale (Co. S.)
Floyd Co.
Scott Croft, Prin.
- Dwarf (Ind. Dist.)
Perry Co.
Boyd Campbell, Chair.
Boyd Campbell, Supt.
- Dycusburg (Co. S.)
Crittenden Co.
Mrs. Mazie P.
Howard, Prin.
- Earlington (Ind. Dist.)
Hopkins Co.
W. A. Randolph,
Chair.
A. P. Prather, Supt.
- Earlington (H. S.)
L. J. McGinly, Prin.
- Earlington (H. S., C.)
S. Stanley Morris,
Prin.
- East Bernstadt
(Ind. Dist.)
Laurel Co.
C. L. McDowell, Sec.
R. C. Miller, Prin.
- Easterday (Co. S.)
Eagle, Carroll Co.
Ray Searcy, Prin.
- Eastern Ky. Teachers
College (Tr. S.)
Richmond, Madison
Co.
Samuel Walker, Prin.
- Eastland (Co. El. S.)
Maysville, Rt. 5,
Mason Co.
E. R. Murphy, Prin.
- East Union (Co. S.)
Carlisle, Nicholas Co.
Ethel Botts, Prin.
- Eastwood (Co. El. S.)
Jefferson Co.
Cora Guthrie, Prin.
- Ebenezer (Co. El. S.)
Harrodsburg, Mercer
Co.
Ruby R. Simms, Prin.
- Ed. Davis (Co. S., C.)
Georgetown, Scott Co.
Betty Davis, Prin.
- Eddyville (Ind. Dist.)
Lyon Co.
S. M. Martin, Chair.
T. H. Barton, Supt.
- Edgewood (Co. El. S.)
Middlesboro, Bell Co.
Mabel S. White, Prin.
- Edmonson Co.
Brownsville
S. T. Demunbrun,
Chair.
Mrs. Gertie Lindsey,
Supt.
- Edmonton (Co. S.)
Metcalf Co.
James W. Ennis, Prin.
- Ekron (Co. S.)
Meade Co.
R. C. Gibbson, Prin.
- Elcomb (Co. El. S.)
Harlan Co.
Herbert Pope, Prin.
- Elizabethtown
(Ind. Dist.)
Hardin Co.
Dr. R. T. Layman,
Chair.
H. C. Taylor,
Prin.
- Elizabethtown (H. S.)
Mrs. J. T. Willett,
Prin.
- Elizabethtown (Co. S.)
R. L. Dowry, Prin.
- Elizaville (Ind. Dist.)
Fleming Co.
Mrs. Olin Day
Roberson, Prin.
J. D. Williams, Chair.
- Elkhorn (Co. S.)
Frankfort, Rt. 3.
Franklin Co.
R. Jones, Prin.
- Elkhorn (Co. S.)
Shoal, Leslie Co.
Sara J. Hamblin,
Prin.
- Elkton (Ind. Dist.)
Todd Co.
Dr. B. E. Boone, Jr.
Chair.
W. G. Puryear,
Supt.
- Elkton (Co. S., C.)
Todd Co.
J. W. Waddell, Prin.
- Elliott Co.
Sandy Hook
Oscar Gibson, Chair.
John L. Crisp, Supt.
- Elliott (Co. S.)
Teaberry, Floyd Co.
- Elliottville (Co. S.)
Rowan Co.
John Caudill, Prin.

AN ALPHABETICAL LIST OF SCHOOLS OF THREE OR MORE TEACHERS,
AND DISTRICT ORGANIZATION—Continued

- Ellisville (Co. El. S.)
Carlisle, Nicholas Co.
Gladys Hollar, Prin.
- Elsie Coal (Co. El. S.)
Letcher Co.
Leonard Morgan, Prin.
- Eminence (Co. S., C.)
Henry Co.
Wm. J. Christy, Prin.
- Eminence (Ind. Dist.)
Henry Co.
A. D. Hudson, Chair.
O. L. McElroy, Supt.
- England Hill (Co. S.)
Catlettsburg, Rt. 1,
Boyd Co.
C. D. Mayse, Prin.
- English (Co. El. S.)
Carroll Co.
J. A. Mitchell, Prin.
- Ennis (Co. S.)
Muhlenberg Co.
R. L. Graff, Prin.
- Eolia (Co. S.)
Letcher Co.
Walter Enlow, Prin.
- Erlanger (Ind. Dist.)
Kenton Co.
Alonzo Victor, Chair.
Edgar Arnett, Supt.
- Estill Co.
Irvine
E. G. Reeves, Chair.
M. W. Scott, Supt.
- Estill (Co. El. S.)
Floyd Co.
Franklin Webster, Prin.
- Eubank (Co. S.)
Pulaski Co.
Irvine H. Crosby, Prin.
- Evarts (Co. S.)
Harlan Co.
L. R. Moseng, Prin.
- Ewing (Co. S.)
Fleming Co.
R. G. Huey, Prin.
- Ezel (Co. S.)
Morgan Co.
Ruth M. Bemis, Prin.
- Fairbanks (Co. S.)
Lynnville, Rt. 2,
Graves Co.
L. A. Story, Prin.
- Fairdale (Co. S.)
Coral Ridge, Jefferson
Co.
Chas. W. Blake, Prin.
- Fairview (Ind. Dist.)
Ashland, Rt. 2, Boyd
Co.
J. C. Hatcher, Chair.
W. P. Renfroe, Supt.
- Fairview (Co. S.)
Duncan, Mercer Co.
W. C. Stevens, Prin.
- Fairview (Co. S.)
Christian Co.
Lester P. Lannon, Prin.
- Falmouth (Ind. Dist.)
Pendleton Co.
J. M. Mason, Chair.
L. H. Lutes, Supt.
- Fancy Farm (Co. S.)
Graves Co.
Sister Mary B.
Murphey, Prin.
- Farley (Co. El. S.)
Paducah, Rt. 4, Mc-
Cracken Co.
Delma Billington, Prin.
- Farmers (Co. S.)
Rowan Co.
Clarence Allen, Prin.
- Farmersville (Co. S.)
Princeton, Rt. 1, Cald-
well Co.
Frank Dunn, Prin.
- Farmington (Co. S.)
Graves Co.
S. V. Foy, Prin.
- Faulconer (Co. El. S.)
Lexington, Rt.,
Fayette Co.
Mrs. Jamie B. Long,
Prin.
- Faxon (Co. S.)
Murray, Rt. 9, Callo-
way Co.
Guy Billington, Prin.
- Fayette Co.
Lexington
W. W. Greathouse, Jr.,
Chair.
D. Y. Dunn, Supt.
- Fed's Creek (Co. S.)
Pike Co.
R. A. Justice, Prin.
- Felts (Co. S.)
London, Laurel Co.
D. B. Lovelace, Prin.
- Ferguson (Ind. Dist.)
Luretha, Pulaski Co.
Ellis Gregory, Chair.
- M. F. Hawkins, Supt.
- Fern Creek (Co. S.)
Buechel, Jefferson Co.
Jack Dawson, Prin.
- Ferrell's Creek
(Co. El. S.)
Belcher, Pike Co.
D. B. Matney, Prin.
- Fidelity (Co. S.)
Stearns, McCreary
Co.
A. W. Holmes, Prin.
- Finchville (Co. S.)
Shelby Co.
Kenneth Marshall,
Prin.
- Finney (Co. S.)
Barren Co.
W. E. Walker, Prin.
- Firebrick (Co. El. S.)
Lewis Co.
Thelma Howard, Prin.
- First Creek (Co. S.)
Blue Diamond, Perry
Co.
C. A. Washburn, Prin.
- Flat Creek (Co. S.)
Creeksville, Clay Co.
Etta Hubbard, Prin.
- Flat Gap (Co. S.)
Johnson Co.
Edwin G. Jesse, Prin.
- Flat Rock (Co. S.)
Fredonia, Rt. 1, Cald-
well Co.
Monroe Major, Prin.
- Fleming Co.
Flemingsburg.
C. R. Whaley, Chair.
M. N. Evans, Supt.
- Fleming (Co. S.)
Letcher Co.
C. J. Reed, Prin.
- Flemingsburg
(Ind. Dist.)
Fleming Co.
W. K. Spencer, Chair.
Frank D. Scott, Supt.
- Flippin (Co. S.)
Monroe Co.
C. B. Hawk, Prin.
- Florence (Co. S.)
Boone Co.
F. D. Caton, Prin.
- Floyd Co.
Prestonsburg
James A. May, Chair.
Ballard Hunter, Supt.
- Fogertown (Co. S.)
Clay Co.
Oliver Cornett, Prin.
- Fonde (Co. S.)
Bell Co.
Glenn Yoakum, Prin.
- Ford (Co. S.)
Eastview, Rt. 1,
Hardin Co.
Kathleen Montgomery,
Prin.
- Fordsville (Co. S.)
Ohio Co.
A. G. Crume, Prin.
- Forest Hills (Co. El. S.)
Covington, Rt. 3,
Kenton Co.
Jas. R. Welch, Prin.
- Forkland (Co. S.)
Gravel Switch, Boyle
Co.
Robt. T. Owen, Prin.
- Forks of Elkhorn (Co. S.)
Stamping Ground, Rt.
1, Franklin Co.
Russell Jones, Prin.
- Fort Knox (Co. S.)
Hardin Co.
Mrs. Robert Carroll,
Prin.
- Fort Thomas (Ind. Dist.)
Campbell Co.
F. E. Hall, Chair.
D. W. Bridges, Prin.
- Fort Thomas (H. S.)
Joe W. Austin, Prin.
- Fort Thomas (El. S.)
1. Johnson
Bessie White, Prin.
2. Moyer
Sue Procter, Prin.
3. Woodfill
Sheila Johnson,
Prin.
- Fount (Co. S.)
Green Road, Knox Co.
Roy Hubbard, Prin.
- Fountain Run (Co. S.)
Monroe Co.
T. C. Simmons, Prin.
- Four Mile (Ind. Dist.)
Bell Co.
Steve Hibbard, Sec.
Carter Howard, Prin.
- Four Mile (Co. S.)
Loyall, Harlan Co.
Victor Shoemaker,
Prin.
- Frances (Co. S.)
Fredonia, Rt. 4, Crit-
tenden Co.
L. W. Guess, Prin.
- Frankfort (Ind. Dist.)
Franklin Co.
T. P. Rogers, Chair.
J. W. Ireland, Supt.
- Frankfort (H. S.)
C. D. Redding, Prin.
- Frankfort (H. S., C.)
(Mayo-Underwood)
W. S. Blanton, Prin.
- Frankfort (El. S.)
1. Holmes Street
Mrs. Bessie Peam-
ster, Prin.
2. Murray Street
Nelle Shaw, Prin.
3. Second Street
David Palmeter,
Prin.

AN ALPHABETICAL LIST OF SCHOOLS OF THREE OR MORE TEACHERS,
AND DISTRICT ORGANIZATION—Continued

- Frankfort (Co. El. S.)
Williamsburg, Whitley Co.
Forest Meadors, Prin.
Franklin Co.
Frankfort
A. J. Hulette, Chair.
Roy True, Supt.
Franklin (Ind. Dist.)
Simpson Co.
Mont Breedlove, Chair.
C. H. Jagers, Supt.
Franklin (H. S.)
J. T. Carman, Prin.
Franklin (H. S., C.)
G. Brisco Houston, Prin.
Franklin (El. S.)
Franklin
Mrs. Ewan Turmond, Prin.
Frazer (Co. El. S.)
Wayne Co.
S. E. Anderson, Prin.
Fredericktown (Co. S.)
Springfield, Rt. 2,
Washington Co.
Sister Michelle, Prin.
Fredonia (Ind. Dist.)
Caldwell Co.
J. E. Crider, Jr., Chair.
R. A. Belt, Supt.
Freeburn (Co. El. S.)
Freeburn, Pike Co.
R. M. Corbin, Prin.
Frenchburg (Co. S.)
Menifee Co.
Miss Ruth Courter, Prin.
Friendship (Co. S.)
Cobb, Rt. 1, Caldwell Co.
R. L. Thurston, Prin.
Fulgham (Co. H. S.)
Clinton, Rt. 1, Hickman Co.
M. B. Rogers, Prin.
Fullerton (Co. S.)
Greenup Co.
Mrs. Lena Nevison, Prin.
Fulton Co.
Hickman
Clyde Lassiter, Supt.
T. E. Williamson, Chair.
Fulton (Ind. Dist.)
Fulton Co.
R. H. Wade, Chair.
J. O. Lewis, Supt.
Fulton (H. S.)
Lawrence Holland, Prin.
Fulton (H. S., C.)
Adelbert Dumas, Prin.
Fulton (El. S.)
1. Carr Institute
Mansfield Martin, Prin.
2. Terry Norman
Mrs. Jessie L. Fleming, Prin.
Gallatin Co.
Warsaw
Victor Satchell, Chair.
Wm. Harris, Supt.
Gamaliel (Co. S.)
Monroe Co.
Geo. P. Whiteside, Prin.
- Garrison (Co. El. S.)
Lewis Co.
Mitchell Denham, Prin.
Garrard Co.
Lancaster
Kirby Teater, Chair.
Colonel Hammonds, Supt.
Garrett (Co. S.)
Floyd Co.
Curtis Owens, Prin.
Gasper (Co. S.)
Logan Co.
Morton Collins, Prin.
Gatliff (Ind. Dist.)
Whitley Co.
Lloyd Chandler, Chair.
Chas. M. Lawson, Supt.
Georgetown (Ind. Dist.)
Scott Co.
Keen Ashurst, Chair.
J. W. Lancaster, Supt.
Georgetown (H. S.)
P. E. Barker, Prin.
Georgetown (H. S., C.)
Betty W. Davis, Prin.
Germantown (Co. S.)
Bracken Co.
Dempsey Brown, Prin.
Ghent (Ind. Dist.)
Carroll Co.
R. P. Tandy, Chair.
J. O. Cannon, Supt.
Gilbertsville (Co. S.)
Marshall Co.
Kenneth Grogan, Prin.
Glasgow (Ind. Dist.)
Barren Co.
T. C. Delvaux, Chair.
W. H. Sugg, Supt.
Glasgow (Co. S., C.)
Barren Co.
John Moss Wood, Prin.
Glasgow Jct. (Co. S.)
Barren Co.
L. G. Curry, Prin.
Glencoe (Ind. Dist.)
Gallatin Co.
G. L. Carlton, Chair.
J. N. Witt, Supt.
Glendale (Co. S.)
Hardin Co.
J. M. F., Hayes, Prin.
Gleneyrie (Co. S.)
Shelbyville, Shelby Co.
Wm. Marcum, Prin.
Glens Fork (Co. S.)
Adair Co.
W. B. Walker, Prin.
Glo (Co. El. S.)
Floyd Co.
John E. Jenkins, Prin.
Glomawr (Co. El. S.)
Perry Co.
Lucy O. Adkins, Prin.
Goddard (Co. El. S.)
Fleming Co.
Howard Daulton, Prin.
Goforth (Co. S.)
Falmouth, Pendleton Co.
Palmore Lyles, Prin.
Golden Pond (Co. S.)
Trigg Co.
Byron Pennebaker, Prin.
- Good Shepherd (Convent)
Ft. Thomas, Campbell Co.
Goose Rock (Co. S.)
Clay Co.
Tip Smith, Prin.
Gordonsville, (Co. S.)
Logan Co.
Chas. Huffines, Prin.
Gradyville (Co. S.)
Adair Co.
Harbert Walker, Prin.
Graefenburg (Co. S.)
Waddy, Rt. 2,
Shelby Co.
Anna K. Hardesty, Prin.
Graham (Co. S.)
Muhlenberg Co.
R. H. Matthews, Prin.
Grahm (Co. S.)
Carter Co.
Frank Craig, Prin.
Grand Rivers (Ind. Dist.)
Livingston Co.
J. R. Brown, Chair.
Vernon Stewart, Supt.
Grant Co.
Williamstown
R. H. Stephenson, Chair.
Z. O. Price, Supt.
Grapevine (Co. El. S.)
Madisonville, Hopkins Co.
Miss Helen Hoffman, Prin.
Grassy Branch (Co. S.)
Confluence, Leslie Co.
Mary Brewer, Prin.
Gratz (Co. S.)
Owen Co.
B. L. Tiller, Prin.
Graves Co.
Mayfield
W. J. Arnett, Chair.
W. H. Baldree, Supt.
Gravel Switch (Co. El. S.)
Marion Co.
Essie Crews, Prin.
Gray Hawk (Co. S.)
Jackson Co.
Ida Tanis, Prin.
Gray (Ind. Dist.)
Knox Co.
John Y. Campbell, Chair.
Weart Helton, Supt.
Grays Knob (Co. S.)
Harlan Co.
Ralph Finchum, Prin.
Grayson Co.
Leitchfield
Lawson Decker, Chair.
Charles S. Brown, Supt.
Grayson (Ind. Dist.)
Carter Co.
S. L. Womock, Chair.
L. P. Jones, Supt.
Greasy (Co. S.)
Stinnett, Leslie Co.
S. M. R. Hurt, Prin.
Greasy Creek (Co. El. S.)
Pike Co.
Lawrence Parsons, Prin.
Great Crossings (Co. S.)
Georgetown, Scott Co.
W. T. Henry, Prin.
Greathouse (Co. El. S.)
Louisville, Rt.,
Jefferson Co.
Mrs. John Waggener, Prin.

AN ALPHABETICAL LIST OF SCHOOLS OF THREE OR MORE TEACHERS,
AND DISTRICT ORGANIZATION—Continued

- Green Co.
Greensburg
Coy Carr, Chair.
Nona Burress, Supt.
Green Hill (Co. S.)
Bowling Green,
Warren Co.
Mrs. J. W. Adair,
Prin.
Greensburg (Ind. Dist.)
Green Co.
Walton Burress, Sec.
J. H. Sanders, Supt.
Greenup Co.
Greenup
B. C. Holbrook, Chair.
Fred Maynard, Supt.
Greenup (Ind. Dist.)
Greenup Co.
Mrs. James Collins,
Chair.
Robt. J. Nickel, Supt.
Greenville (Ind. Dist.)
Muhlenberg Co.
J. T. Chatham, Chair.
T. O. Hall, Supt.
Greenville (H. S.)
V. M. Moseley, Prin.
Greenville (Co. S., C.)
Muhlenberg Co.
George C. Wakefield,
Prin.
Greenwood (Co. S.)
McCreary Co.
Darwin Clark, Prin.
Greenwood (Co. El. S.)
Louisville, Jefferson
Co.
J. L. Underwood,
Prin.
Greenwood (Co. El. S.)
Bowling Green, Rt. 3,
Warren Co.
Mrs. F. Y. Patterson,
Prin.
Grove Center (Co. S.)
Union Co.
E. J. Boyd, Prin.
Gum Lick (Co. El. S.)
Atterson, Casey Co.
Annie Yates, Prin.
Guthrie (Ind. Dist.)
Todd Co.
J. M. Small, Chair.
J. O. Finley, Supt.
Hadley (Co. S.)
Warren Co.
Jeff Stagner, Prin.
Haldeman (Co. S.)
Rowan Co.
F. C. Laughlin, Prin.
Hamilton (Co. S.)
Hamilton, Boone Co.
Reuben Asbury, Prin.
Hampton (Co. S.)
Livingston Co.
L. N. Dycus, Prin.
Hancock Co.
Hawesville
S. A. Harrison, Chair.
R. I. Glover, Supt.
Hanly (Co. El. S.)
Nicholasville.
Jessamine Co.
Mrs. Sallie Carpenter,
Prin.
Hanson (Co. S.)
Hopkins Co.
David S. Edwards,
Prin.
Happy (Co. El. S.)
Perry Co.
Sherrill Napier, Prin.
- Hardburly (Co. S.)
Perry Co.
C. M. Gilmore, Prin.
Hardeman (Co. S.)
Mayfield, Graves Co.
Howard Reid, Prin.
Hardin Co.
Elizabethtown
G. E. Pleiffer, Chair.
G. C. Burkhead, Supt.
Hardin (Co. S.)
Marshall Co.
Elitis Henson, Prin.
Hardinsburg (Co. S., C.)
Breckinridge Co.
J. E. Miller, Prin.
Hardy (Co. El. S.)
Pike Co.
Preston Bishop, Prin.
Harlan Co.
Harlan
Dr. S. H. Rowland,
Chair.
James A. Cawood,
Supt.
Harlan (Ind. Dist.)
Harlan Co.
Edward Cawood,
Chair.
W. M. Wesley, Supt.
Harlan (H. S.)
L. C. Henderson,
Prin.
Harlan (H. S., C.)
W. M. Wood, Prin.
Harlan (Jr. H. S.)
Jas. Cawood, Prin.
Harmony (Co. El. S.)
Pineville, Bell Co.
Fannye Mills, Prin.
Harold (Co. El. S.)
Floyd Co.
Woodrow Burchett,
Prin.
Harrison Co.
Cynthiana
Sam W. Arnold,
Chair.
W. L. Case, Supt.
Harrodsburg (Ind. Dist.)
Mercer Co.
Dr. J. B. RoBards,
Chair.
W. W. Ensminger,
Supt.
Harrodsburg (H. S.)
J. H. Parker, Prin.
Harrodsburg (El. S.)
J. K. Powell, Prin.
Harrodsburg (S., C.)
Mercer Co.
M. M. Elliott, Prin.
Hart Co.
Munfordville
Frank Brent, Chair.
R. G. Vass, Supt.
Hart (Co. El. S.)
Corbin, Knox Co.
Verna Mahan, Prin.
Hartford, (Co. S.)
Ohio Co.
L. G. Shults, Prin.
Harveyton (Co. El. S.)
Perry Co.
Margaret Strunk, Prin.
Hauldeman (Co. S.)
Rowan Co.
Frank Laughlin, Prin.
Haymond (Co. El. S.)
Cromona, Letcher Co.
Luther Skaggs, Prin.
- Hazard (Ind. Dist.)
Perry Co.
Dr. R. L. Collins,
Chair.
R. T. Whittinghill,
Supt.
Hazard (H. S.)
J. Foley Snyder, Prin.
Hazard (El. S.)
1. Allais School
W. H. Kidd, Prin.
2. Lothair School
J. D. Bowling, Prin.
3. Broadway
Roy Eversole, Prin.
4. Liberty (Col.)
Karl Walker, Prin.
Hazel (Co. S.)
Calloway Co.
Vernon James, Prin.
Hazel Green (Co. S.)
E. Bernstadt, Laurel
Co.
C. E. Chestnut, Prin.
Hazel Green (Co. El. S.)
Wolfe Co.
Daisy Milley, Prin.
Head of Prater
(Co. El. S.)
Dana, Floyd Co.
Jerry Howell, Prin.
Headquarters (Co. S.)
Carlisle, Nicholas Co.
B. D. Knox, Prin.
Heath (Co. S.)
Paducah, Rt. 2,
McCracken Co.
D. D. Crisp, Prin.
Hebbardsville (Co. S.)
Henderson Co.
E. B. Howton, Prin.
Hebron (Co. S.)
Boone Co.
Chester Goodridge,
Prin.
Heidelberg (Ind. Dist.)
Lee Co.
C. H. Quillen, Chair.
A. H. Spencer, Supt.
Heidrick (Co. El. S.)
Barbourville, Knox
Co.
C. R. Messer, Prin.
Heiner (Co. El. S.)
Hazard, Perry Co.
Emerson Oney, Prin.
Hellier (Co. S.)
Pike Co.
Clyde Farley, Supt.
Hemphill (Co. El. S.)
Jackhorn, Letcher Co.
Leonard Boggs, Prin.
Henderson Co.
Henderson
W. A. Bennett, Chair.
N. O. Kimbler, Supt.
Henderson (Co. S.)
Linda, Bell Co., Prin.
W. E. Cissna, Prin.
Henderson (Ind. Dist.)
Henderson Co.
C. A. Katterjohn, Sec.
C. E. Dudley, Supt.
Henderson (H. S.)
W. B. Floyd, Prin.
Henderson (Jr. H. S.)
Wm. Aton, Prin.
Henderson (El. S.)
1. Alves Street (Col.)
Clarence Cabell,
Prin.
2. Audubon
G. L. Utley, Prin.

AN ALPHABETICAL LIST OF SCHOOLS OF THREE OR MORE TEACHERS,
AND DISTRICT ORGANIZATION—Continued

3. Centre Street
W. W. Agnew, Prin.
4. Eighth Street
(Col.)
Geo. B. West, Prin.
5. Jefferson
Mrs. A. B. Coffey,
Prin.
6. Seventh Street
Ellen Young, Prin.
- Henderson (H. S., C.)
Kenneth Meade, Prin.
- Hendron (Co. El. S.)
Paducah, McCracken
Co.
Chas. Brown, Prin.
- Henry Co.
New Castle
W. T. Martin, Chair.
Mrs. L. L. Smith,
Supt.
- Henry Clay (Co. S.)
Shelbyville, Rt. 6,
Shelby Co.
H. V. Tempel, Prin.
- Henryville (Co. S., C.)
Carlisle, Nicholas Co.
Carrie D. Murray,
Prin.
- Hickman Co.
Clinton
E. W. Howell, Chair.
Vera Beckham, Supt.
- Hickman (Ind. Dist.)
Fulton Co.
H. L. Amberg, Chair.
J. M. Calvin, Supt.
- Hickman (H. S.)
Roy H. Whalen, Prin.
- Hickman (S., C.)
Fulton Co.
A. W. Green, Prin.
- Hickory (Co. S.)
Graves Co.
Louis Brown, Prin.
- Higgins (Co. S., C.)
Hazard, Perry Co.
A. D. Puryear, Prin.
- High Bridge (Co. El. S.)
Jessamine Co.
Mrs. Minnie Rue,
Prin.
- Highland (H. S.)
Ft. Thomas, Campbell
Co.
F. A. Rudd, Prin.
- Highland (Co. S.)
Waynesburg, Lincoln
Co.
C. B. Ellison, Prin.
- High Splint (Co. El. S.)
Harlan Co.
McKinley Kaines, Prin.
- Hikes (Ind. Dist.)
Buechel, Jefferson Co.
Edw. Fegenbush,
Chair.
Julia Trigg Stewart,
Supt.
- Hiles Centralized
(Co. El. S.)
Germantown, Bracken
Co.
Milton Walker, Prin.
- Hillsboro (Co. El. S.)
Flemingsburg,
Fleming Co.
Ashton Denton, Prin.
- Hilton (Co. El. S.)
Walker Town Station,
Perry Co.
H. B. Johnson, Prin.
- Himplerville (Co. S.)
Tomahawk, Martin
Co.
D. W. Salmons, Prin.
- Hindman (Co. S.)
Knott Co.
J. F. Smith, Prin.
- Hiseville (Co. S.)
Barren Co.
R. A. Palmore, Prin.
- Hitchins (Co. S.)
Carter Co.
E. E. Wolfford, Prin.
- Hodgenville (Ind. Dist.)
Larue Co.
Walter Reed, Chair.
W. J. Boyd, Supt.
- Holmes Evening (H. S.)
Covington, Kenton Co.
G. C. Cowdrey, Prin.
- Holy Cross (Co. S.)
Loretto, Rt. 2, Marion
Co.
Sister Agnita, Prin.
- Homer (Co. S.)
Logan Co.
Byron Collins, Prin.
- Hopkins Co.
Madisonville
W. S. Morgan, Chair.
D. B. Nisbet, Supt.
- Hopkinsville (Ind. Dist.)
Christian Co.
H. B. Coffman, Chair.
- Hopkinsville (H. S.)
Gladstone Koffman,
Supt.
- Hopkinsville (H. S.)
Chas. Petrie, Prin.
- Hopkinsville (El. S.)
1. Belmont School
Mary V. Walker,
Prin.
2. Virginia Street
Lottie McDaniel,
Prin.
3. West Side
Lalla Dennis, Prin.
- Hopkinsville (C.)
Christian Co.
L. W. Gee, Prin.
- Hopkinsville (H. S., C.)
P. Moore, Prin.
- Horse Branch (Co. S.)
Ohio Co.
Aaron St. Clair, Prin.
- Horse Cave (Ind. Dist.)
Hart Co.
W. S. Moss, Chair.
V. L. Christian, Prin.
- Horse Cave (Co. S., C.)
Hart Co.
Richard Lewis, Prin.
- Horse Creek (Co. S.)
Sibert, Clay Co.
Ezra Webb, Prin.
- Howardstown (Co. S.)
Nelson Co.
Sister Karl Nelaine
Brill, Prin.
- Howes (Co. S.)
Thealka, Johnson Co.
H. G. Chandler, Prin.
- Howe Valley (Co. S.)
Cecelia, Rt. 1, Hardin
Co.
Mrs. Tilden Yates,
Prin.
- Howell (Co. S.)
Christian Co.
R. C. Green, Prin.
- Huddy (Co. El. S.)
Pike Co.
M. F. Justice, Prin.
- Hughes Kirkpatrick
(Co. S.)
Drakesboro, Muhlen-
berg Co.
F. F. McDowell, Prin.
- Hunt (Co. S.)
Winchester, Rt. 5,
Clark Co.
Matthew Clay, Prin.
- Hustonville (Ind. Dist.)
Lincoln Co.
W. L. Jones, Chair.
D. W. Qualls, Supt.
- Hyden (Co. S.)
Leslie Co.
Everett Byrd, Prin.
- Ilsley (Co. S.)
Hopkins Co.
Logan Richards, Prin.
- Independence (Co. S.)
Kenton Co.
G. K. Gregory, Prin.
- Inez (Co. S.)
Martin Co.
Russell Williamson,
Prin.
- Insull (Co. El. S.)
Harlan Co.
F. Ackerman, Prin.
- Irvine (Ind. Dist.)
Estill Co.
M. L. Rowland, Chair.
R. F. Flege, Supt.
- Irvine (H. S.)
R. M. Van Horne,
Prin.
- Irvine (El. S.)
Marguerite Sparrow,
Prin.
- Irvington (Ind. Dist.)
Breckinridge Co.
J. M. Herndon, Chair.
Harry M. Sparks,
Supt.
- Isaac Shelby (Co. S.)
Lexington, Fayette
Co.
Miss Anna Wade
Brown, Prin.
- Island (Co. El. S.)
McLean Co.
Hubert Mattingly,
Prin.
- Island Cy. (Co. S.)
Owsley Co.
Lucian Burch, Prin.
- Jacks Creek (Co. S.)
Roark, Leslie Co.
Edna Fritsch, Prin.
- Jackson (Ind. Dist.)
Breathitt Co.
R. L. Hadden, Chair.
J. W. Davis, Supt.
- Jackson (H. S.)
Elmer Terry, Prin.
- Jackson Co.
McKee
A. C. McQueen, Chair.
Coleman Reynolds,
Supt.
- Jackson (Co. H. S.)
McKee
H. F. Minter, Prin.
- Jamestown (Co. S.)
Russell Co.
L. T. Dickerson, Prin.

AN ALPHABETICAL LIST OF SCHOOLS OF THREE OR MORE TEACHERS,
AND DISTRICT ORGANIZATION—Continued

- Jeff (Co. El. S.)
Perry Co.
Dave Amis, Prin.
Jefferson Co.
Louisville
Nick Finzer, Chair.
Orville J. Stivers,
Supt.
- Jeffersontown (Co. S.)
Jefferson Co.
S. G. Boyd, Prin.
- Jeffersontown
(Co. El. S., C.)
Jefferson Co.
Joseph Bush, Prin.
- Jellico (Co. S.)
Jellico, Tenn.
Will K. Peace, Prin.
- Jenkins (Ind. Dist.)
Letcher Co.
D. A. Bellemy, Sec.
C. V. Snapp, Supt.
- Jenkins (Co. S., C.)
Letcher Co.
Alfred Greenwood,
Prin.
- Jenson (Co. El. S.)
Bell Co.
Herman Woolum,
Prin.
- Jessamine Co.
Nicholasville
Joe Cox, Chair.
Roland Roberts, Supt.
- Jessetown (Co. El. S.)
Lebanon, Marion Co.
Pauline Burdette, Prin.
- Johns Creek (Co. S.)
Meta, Pike Co.
Enoch Smallwood, Prin.
- Johnson Co.
Paintsville
Aaron Moore, Chair.
John Fred Williams,
Supt.
- Johnson (Co. El. S.)
Crummies, Harlan Co.
Owen Wiley, Prin.
- Joppa (Co. S.)
Mammoth Cave,
Edmonson Co.
Roland Norene, Prin.
- Jordan (Co. S.)
Fulton Co.
J. C. McCellan, Prin.
- Junction City (Co. S.)
Boyle Co.
Earl Cocanougher,
Prin.
- Keavy (Co. S.)
Laurel Co.
O. C. Parman, Prin.
- Kenmont (Co. El. S.)
Hazard, Perry Co.
Bennie Dyer, Prin.
- Kentonia (Co. El. S.)
Wallins, Harlan Co.
Theo. Jones, Prin.
- Kenton Co.
Covington
George W. Gray,
Chair.
Robt. E. Sharon, Supt.
- Ky. Childrens Home
Lyndon, Jefferson Co.
B. D. Waller, Prin.
- Kentucky King (Co. S.)
Wallins, Harlan Co.
Jesse D. Brown, Prin.
- Kenwick (Co. El. S.)
Lexington, Fayette
Co.
Mrs. Julia Ewan, Prin.
- Kerrick (Co. El. S.)
Valley Station,
Jefferson Co.
Sylvia Wilkerson, Prin.
- Kettle Island (Co. S.)
Bell Co.
T. L. Arterberry,
Prin.
- Kevil (Co. S.)
Ballard Co.
C. H. Arnett, Prin.
- Kingdom Come (Co. S.)
Linefork, Letcher Co.
H. E. Kington, Prin.
- Kings Mountain
(Ind. Dist.)
Lincoln Co.
N. B. Skidmore,
Chair.
D. O. Roberts, Prin.
- Kirkland (Co. S.)
Willisburg, Washing-
ton Co.
R. F. Grider, Prin.
- Kirkmansville (Co. S.)
Todd Co.
Jeff Stagner, Prin.
- Kirksey (Co. S.)
Calloway Co.
Holman Jones, Prin.
- Kirksville (Co. S.)
Madison Co.
Clarence Harney, Prin.
- Kirkmansville (Co. El. S.)
Todd Co.
O. P. Hunt, Prin.
- Knifley (Co. S.)
Adair Co.
Wm. Edgar Lacey,
Prin.
- Knott Co.
Hindman
C. B. Bates, Chair.
Beckham Combs, Supt.
- Knox Co.
Barbourville
Robt. E. Ohler, Chair.
G. D. Messer, Supt.
- Knox (Co. H. S. No. 1)
Barbourville
Prin.
- Knox (Co. H. S. No. 2)
Corbin
P. M. Broughton,
Prin.
- Kona (Co. S.)
Letcher Co.
Martha Potter, Prin.
- Kodak (Co. El. S.)
Perry Co.
C. D. Walters, Prin.
- Kuttawa (Ind. Dist.)
Lyon Co.
W. A. Swansey,
Chair.
H. F. Smith, Supt.
- Kentucky Children's
Home (Co. El. S.)
Louisville, Jefferson
Co.
Attie B. Nall, Prin.
- Kentucky School for the
Blind
Louisville, Jefferson
Co.
Lydia Scoggan, Prin.
- Kyrook (Co. S.)
Edmonson Co.
R. A. Demunbrun,
Prin.
- La Center (Co. S.)
Ballard Co.
Junius Lewis, Prin.
- Lackey (Co. S.)
Floyd Co.
Monroe Wicker, Prin.
- LaFayette (Co. S.)
Christian Co.
W. C. Shattles, Prin.
- LaGrange (Co. S.)
Oldham Co.
H. R. Kirk, Prin.
- LaGrange (Co. S., C.)
Oldham Co.
M. J. Strong, Prin.
- Lancaster (Ind. Dist.)
Garrard Co.
P. H. Elliott, Chair.
C. H. Purdom, Supt.
- Lancaster (Co. S., C.)
Garrard Co.
Carl Burnside, Prin.
- Larue Co.
Hodgenville
D. G. Meers, Chair.
Ada Lee Graham,
Supt.
- Laurel Co.
London
J. M. Harrison, Chair.
Walter Chestnut, Supt.
- Laurel (Co. S.)
Thor, Lewis Co.
Andrew H. Toncray,
Prin.
- Lawrence Co.
Louisa
J. W. Elkins, Chair.
David Morris, Supt.
- Lawrenceburg
(Ind. Dist.)
Anderson Co.
Chas. E. McGinnis,
Chair.
C. O. Ryan, Supt.
- Lawrenceburg (H. S.)
Edward Adams, Prin.
- Lawrenceburg
(H. S., C.)
W. M. Colerane,
Prin.
- Lawrenceburg (El. S.)
Zulu Holmes, Prin.
- Lebanon (Ind. Dist.)
Marion Co.
W. P. Myers, Chair.
J. R. Sterrett, Supt.
- Lebanon (H. S.)
Mrs. H. C. Johnson,
Prin.
- Lebanon (H. S., C.)
Nettie Hughes, Prin.
- Lebanon (El. S.)
1. Lebanon Graded
Susie Simpson, Prin.
2. Lebanon (Col.)
Ila Merritt, Prin.
- Lebanon Jct. (Ind. Dist.)
Bullitt Co.
Dr. T. P. Sloan,
Chair.
C. W. Campbell,
Supt.
- Lebre (Co. El. S.)
Hickory, Graves Co.
Lee Redden, Prin.
- Leckeyville (Co. El. S.)
Goody, Pike Co.
P. L. Vines, Prin.
- Lee Co.
Beattyville
Lucien Durbin, Chair.
Sam B. Taylor, Supt.
- LeGrande (Co. S.)
Horse Cave, Hart Co.
T. C. Clemons, Prin.

AN ALPHABETICAL LIST OF SCHOOLS OF THREE OR MORE TEACHERS,
AND DISTRICT ORGANIZATION—Continued

- Leitchfield (Ind. Dist.)
Grayson Co.
A. G. Bradshaw,
Chair.
Allen Puterbaugh,
Supt.
- Leitchfield (Co. S., C.)
Grayson Co.
Ethel P. Holt, Prin.
- Leslie Co.
Hyden
Howard N. Porterfield,
Chair.
J. D. Begley, Supt.
- Leslie (Co. H. S.)
Hyden
W. M. Melton, Prin.
- Letcher Co.
Whitesburg
Jas. Whitaker, Chair.
Arle Boggs, Supt.
- Letter Box (Co. S.)
Parrott, Jackson Co.
Bonnie Tussey, Prin.
- Lewis Co.
Vanceburg
O. E. Applegate,
Chair.
Anna L. Bertram,
Supt.
- Lewis (Co. H. S.)
Vanceburg
O. L. Mulliken, Prin.
- Lewisburg (Co. S.)
Logan Co.
G. B. Williams, Prin.
- Lewisburg (Co. S.)
North Fork, Mason
Co.
Emory Rogers, Prin.
- Lewisport (Co. S.)
Hancock Co.
B. H. Crowe, Prin.
- Lewistown (Co. S.)
Princeton, Caldwell
Co.
Mrs. Anna Dell Brown,
Prin.
- Lexington (Ind. Dist.)
Fayette Co.
R. D. Norwood, Chair.
Henry H. Hill, Supt.
- Lexington (H. S.)
Chas. E. Skinner,
Prin.
- Lexington (Jr. H. S.)
1. Lexington
Mary L. Hunt, Prin.
2. Morton
J. M. Deacon, Prin.
3. Russell (Col.)
W. H. Griffin, Prin.
- Lexington (H. S., C.)
W. H. Fouse, Prin.
- Lexington (El. S.)
1. Arlington
Ollie Masner, Prin.
2. Ashland
Etta Coons, Prin.
3. Booker Washington
(Col.)
Lucy H. Smith,
Prin.
4. Carver (Col.)
Mrs. F. H. White,
Prin.
5. Cassidy
Annelle Kelly, Prin.
6. Constitution Street
(Col.)
J. B. Caulder, Prin.
7. Harrison
Jean Smith, Prin.
8. Jefferson Davis
E. E. Gotherman,
Prin.
- 9 Johnson
Lucile Lovely, Prin.
10. Lincoln
Mrs. Phoebe B.
Worth, Prin.
11. Maxwell
Mrs. E. F. Edmonds,
Prin.
- Liberty (Ind. Dist.)
Casey Co.
M. J. Humphrey, Sec.
Lincoln J. Wells,
Prin.
- Liberty (Co. S.)
Prospect, Oldham Co.
J. P. Pirtle, Prin.
- Liggett (Co. S.)
Harlan Co.
Justus Hampton, Prin.
- Lily (Co. S.)
Laurel Co.
Jarvis Parsley, Prin.
- Lincoln Co.
Stanford
B. W. Gaines, Chair.
Mayme Singleton,
Supt.
- Lincoln (Co. S.)
Mammoth Cave,
Edmonson Co.
L. L. Lindsey, Prin.
- Lincoln (Co. S., C.)
Stanford, Lincoln Co.
W. D. Tardif, Prin.
- Linefork (Co. S.)
Letcher Co.
H. E. Kinyon, Prin.
- Linlee (Co. S.)
Lexington, Fayette Co.
W. J. Hale, Prin.
- Linton (Co. S.)
Trigg Co.
Wilbert Asbury, Prin.
- Lisman (Co. S.)
Webster Co.
Rodney Sisk, Prin.
- Little Mud (Co. S.)
Beaver, Floyd Co.
Ranel Roberts, Prin.
- Little Rock (Co. S.)
Paris, Rt. 3, Bourbon
Co.
B. M. Roberts, Prin.
- Little Rock (Co. S., C.)
Paris, Rt. 3, Bourbon
Co.
Ethel Garner, Prin.
- Livermore (Ind. Dist.)
McLean Co.
Dr. C. D. Helm, Chair.
S. E. Wheeler, Supt.
- Livingston Co.
Smithland
Henry Lucas, Chair.
Mrs. Mammie Y. Fergu-
son, Supt.
- Livingston (Co. H. S.)
Smithland
J. P. Dabney, Prin.
- Livingston (Ind. Dist.)
Rockcastle Co.
J. A. Bass, Chair.
Charles P. Ray, Supt.
- Lockport (Co. S.)
Henry Co.
Jas. F. Crosby, Prin.
- Locust (Co. S.)
Milton, Carroll Co.
Virginia Spillman,
Prin.
- Locust Grove (Co. El.
S.)
Mt. Sterling, Montgom-
ery Co.
A. F. McQuire, Prin.
- Logan Co.
Russellville
C. D. Huffines, Chair.
R. N. Beauchamp,
Supt.
- Lola (Co. S.)
Livingston Co.
A. D. Raymer, Prin.
- London (Ind. Dist.)
Laurel Co.
Jas. Williams, Chair.
H. V. McClure, Supt.
- London (Co. S., C.)
Laurel Co.
O. E. Yokley, Prin.
- Lone Jack (Ind. Dist.)
Four Mile, Bell Co.
R. B. Miller, Chair.
John W. Hughes, Supt.
- Lone Oak (Co. S.)
Paducah, Rt. 6,
McCracken Co.
Woodfin Hutson, Prin.
- Lookout (Co. El. S.)
Pike Co.
Frank Sloane, Prin.
- Loretto (Co. S.)
Loretto, Marion Co.
Sister Esther Marie,
Prin.
- Lost Creek (Co. S.)
Breathitt Co.
Robert Landrum, Prin.
- Louellen (Co. El. S.)
Harlan Co.
D. B. Cook, Prin.
- Louisa (Ind. Dist.)
Lawrence Co.
Dr. H. H. Sparks,
Chair.
H. L. Ellis, Supt.
- Louisville (Ind. Dist.)
Jefferson Co.
Nathan Bloom, Chair.
Frederick Archer,
Supt.
- Louisville (Normal S.)
Elizabeth Breckin-
ridge, Prin.
- Louisville (C. Normal)
Ellen L. Taylor, Prin.
- Louisville (H. S.)
1. Ahrens Trade
Ethel M. Lovell,
Prin.
2. Atherton Girls
Emma J. Woerner,
Prin.
3. Central (Col.)
Atwood S. Wilson,
Prin.
4. Louisville Girls
S. B. Tinsley, Prin.
5. Louisville Male
W. S. Milburn, Prin.
6. Louisville du Pont
Manual Tr.
Clarence L. Jordan,
Prin.
7. Reuben Post
Halleck Hall
S. B. Tinsley, Prin.
8. Shawnee Girls High
Robt. B. Clem, Prin.
- Louisville (Jr. H. S.)
1. Alex G. Barret, Jr.
High
Glenn Kendall, Prin.

AN ALPHABETICAL LIST OF SCHOOLS OF THREE OR MORE TEACHERS,
AND DISTRICT ORGANIZATION—Continued

2. Eastern
S. V. Noe, Prin.
3. Highland
Eva T. Mason, Prin.
4. Parkland
Nata Lee Woodruff,
Prin.
5. Shawnee
Robt. B. Clem, Prin.
Evelyn Wells, Asst.
6. Southern
Fannie H. Loewen-
stein, Prin.
7. Western Jr. High
Gertrude
Kohnhorst, Prin.
8. Jackson St. (Col.)
A. E. Meyzeek,
Prin.
9. Madison St. (Col.)
W. H. Perry, Jr.,
Prin.
- Louisville (El. S.)
1. Atkinson
Anne Grunder, Prin.
2. Bannecker (Col.)
Rebecca M. Guest,
Prin.
3. Beechmont
Roselyn J. Loewen-
stein, Prin.
4. Belknap
Adelaide Seekamp,
Prin.
5. Bloom
Nora Kelley, Prin.
Jas. M. Bond (Col.)
Reubena D. Rogers,
Prin.
6. Brandeis
Mrs. Beatrice W.
Johnson, Prin.
7. California
Helen Weaver,
Prin.
8. Clark
Anna S. Krieger,
Prin.
9. Clay
Mariam Curry, Prin.
10. Cochran
Lucy Spurgin, Prin.
11. Dolfinger
Miss Elsa Stutz,
Prin.
12. Douglas (Col.)
G. H. Brown, Prin.
13. Dunbar (Col.)
Ellen L. Taylor,
Prin.
14. Emmerson
Lillian Logan, Prin.
15. Engelhard
Mary E. McClure,
Prin.
16. Field
Nora Wellenvoss,
Prin.
17. Finzer
Bessie T. Meyer,
Prin.
18. Foster
Elizabeth Wells,
Prin.
19. Franklin
Louise Robertson,
Prin.
20. Frayser
Elma Kohnhorst,
Prin.
21. Fulton (Robert)
Mattie M. Willett,
Prin.
22. Hazelwood
Roselyn J. Lowen-
stein, Prin.
23. Heywood
Elma Kohnhorst,
Prin.
24. Highland Park (Col.)
Lyda J. Sparks,
Prin.
25. Hill
Agnes Dickson,
Prin.
26. Jacob, Charles D.
Jewell Drewry,
Prin.
27. Johnston
Lillian Logan, Prin.
28. Lincoln (Col.)
Carrie B. Warren,
Prin.
29. Longfellow
Emma M. Stanley,
Prin.
30. Lowell
Ada G. Bache, Prin.
31. Marshall
E. R. Martin, Prin.
32. McFerran
Elise Weibel, Prin.
33. McClellan (Col.)
Mrs. Frankie L.
McCaskill, Prin.
34. Merker
Mamie Drewry,
Prin.
35. Monsarrat
E. R. Martin, Prin.
36. Moore (Col.)
Mabel Coleman,
Prin.
37. Morris
Ida Von Donhoff,
Prin.
38. Parkland
Anna M. Bligh,
Prin.
39. Portland
Nell Warden, Prin.
40. Prentice
Mrs. Adelaide White-
side, Prin.
41. Roberts
Lydia Reibert, Prin.
42. Roosevelt
Blanche Lindley,
Prin.
43. Rubel Avenue
Bessie T. Meyer,
Prin.
44. Salisbury
Roy J. Bell, Prin.
45. Salisbury Annex
Roy J. Bell, Prin.
46. Shawnee
Verna A. Phillips
Prin.
47. Semple, Churchill
Minnie Burks, Prin.
48. Shelby
Julia T. Steinberg,
Prin.
49. Strother
Lucile De Boe
Smith, Prin.
50. Talbert (Col.)
Mrs. Ellen L. Tay-
lor, Prin.
51. Taylor (Col.)
Jos. S. Cotter, Prin.
52. Tingley
Julia T. Steinberg,
Prin.
53. James M. Bond
(Col.)
Reubena D. Rogers,
Prin.
54. Virginia Ave. (Col.)
Clyde Liggin, Prin.
55. Washington, Booker
T. (Col.)
Thomas J. Long,
Prin.
56. Washington, George
Miss Bianca Esch,
Prin.
57. Western (Col.)
I. W. St. Clair,
Prin.
58. Wheatley (Col.)
J. Bryant Cooper,
Prin.
59. Wilson Street (Col.)
Frankie McCaskill,
Prin.
60. Young (Col.)
Jessie R. Carter,
Prin.
- Lovellaceville (Co. S.)
Ballard Co.
James Brookshire,
Prin.
- Lower Laurel (Co. S.)
Mill Pond, Clay Co.
Kelly Morgan, Prin.
- Lower Millstone
(Co. El. S.)
Millstone, Letcher Co.
Watson Webb, Prin.
- Lowes (Co. S.)
Graves Co.
Esco Gunter, Prin.
- Loyal (Co. S.)
Loyal, Harlan Co.
Melvin Norsworthy,
Prin.
- Ludlow (Ind. Dist.)
Kenton Co.
Mrs. Bessie A. Doert,
Chair.
- J. S. Brown, Supt.
- Ludlow (H. S.)
J. S. Brown, Prin.
- Ludlow (El. S.)
W. D. Reynolds, Prin.
- Lusby Central (Co. S.)
Owenton, Owen Co.
Corrine Kinmon, Prin.
- Lynch (Ind. Dist.)
Harlan Co.
Dr. C. R. Petty, Chair.
H. W. Smith, Supt.
H. L. Cash, Prin.
- Lynch (Co. S., C.)
Harlan Co.
P. W. Williams, Prin.
- Lynn Grove (Co. El. S.)
Calloway Co.
Crawford Arnett,
Prin.
- Lynnvale (Co. S.)
White Mills, Hardin
Co.
H. E. Pilkenton,
Prin.
- Lyon Co.
Eddyville
H. E. Thompson,
Chair.
- E. F. Glenn, Supt.
- Maceo (Co. El. S.)
Daviess Co.
R. H. Gibson, Prin.
- Mackville (Co. S.)
Washington Co.
Otho Gaffin, Prin.

AN ALPHABETICAL LIST OF SCHOOLS OF THREE OR MORE TEACHERS,
AND DISTRICT ORGANIZATION—Continued

- Madison Co.
Richmond
Tom Baldwin, Jr.,
Chair.
J. D. Hamilton, Supt.
Madisonville (Ind. Dist.)
Hopkins Co.
Delmont Utley, Chair.
Harper Gatton, Supt.
Madisonville (H. S.)
C. I. Henry, Prin.
Madisonville (H. S., C.)
William Lee, Prin.
Madisonville (El. S.)
1. W. Broadway
Virginia Tate, Prin.
2. Hall Street
Mrs. C. B. Allen,
Prin.
3. Waddill
Mabel Downey,
Prin.
Maggard Branch (Co. S.)
Cutshin, Leslie Co.
Dicy Callahan, Prin.
Magnolia (Co. S.)
Larue Co.
H. W. Puckett, Prin.
Magoffin Co.
Salyersville
Kash Holbrook, Chair.
D. J. Carty, Supt.
Majestic (Co. S.)
Pike Co.
Leon Runyon, Prin.
Manchester (Co. S., C.)
Clay Co.
Robt. Lowery, Prin.
Manchester (Co. S.)
Clay Co.
Robt. Campbell, Prin.
Mannsville (Co. S.)
Taylor Co.
Frank Mardis, Prin.
Manton (Co. S.)
Nerinx, Marion Co.
Sister Marie Assunta,
Prin.
Mapleton (Co. S.)
Mt. Sterling, Mont-
gomery Co.
Robert Guy, Prin.
Marion Co.
Lebanon
Grand Hays, Chair.
J. W. Clarkson, Supt.
Marion (Ind. Dist.)
Crittenden Co.
S. L. Carnahan, Chair.
C. A. Hollowell, Supt.
Marion (H. S.)
Miss Mildred Summer-
ville, Prin.
Marlowe (Co. El. S.)
Whitesburg, Letcher
Co.
Orval Hughes, Prin.
Marrowbone (Co. S.)
(Martha Norris
Memorial)
Marrowbone, Cumber-
land Co.
Samuel Alexander,
Prin.
Marshall Co.
Benton
Boone Hill, Chair.
Holland Rose, Supt.
Martin Co.
Inez
Wade Copley, Chair.
J. M. Johnson, Supt.
- Martin (Co. S.)
Floyd Co.
H. H. Vincent, Prin.
Martwick (Co. S.)
Muhlenberg Co.
C. D. Sharp, Prin.
Mary Helen (Co. El. S.)
Coalgood, Harlan Co.
O. V. Jarvis, Prin.
Mason Co.
Maysville
J. I. Claybrook,
Chair.
E. R. Hilton, Supt.
Mason (Co. S.)
Grant Co.
M. J. Belew, Prin.
Masterstown (Co. El. S.)
Corbin, Whitley Co.
F. H. Tallent, Prin.
Matton (Co. S.)
Marion, Crittenden Co.
Alfred Moore, Prin.
Maud (Co. S.)
Washington Co.
S. A. Riggs, Prin.
Mayfield (Ind. Dist.)
Graves Co.
W. J. Webb, Chair.
K. R. Patterson, Supt.
Mayfield (H. S.)
Ray Ross, Prin.
Mayfield (C. S.)
Fred I. Stiger, Prin.
Mayfield (El. S.)
1. Lee
Mrs. Melvin Albrit-
ton, Prin.
2. Longfellow
Mrs. Lucien Smith,
Prin.
3. Washington
Amy Orr, Prin.
4. W. J. Webb
Hattie Veal, Prin.
Mayking (Co. S.)
Letcher Co.
Ward Williams, Prin.
Mayslick (Co. S.)
Mason Co.
E. P. Hilton, Prin.
Mayslick (Co. S., C.)
Mason Co.
Mrs. L. F. Bowman,
Prin.
Maysville (Ind. Dist.)
Mason Co.
John H. Clarke, Jr.,
Chair.
John Shaw, Supt.
Maysville (H. S.)
Roy Knight, Prin.
Maysville (C. S.)
W. H. Humphrey,
Prin.
Maysville (El. S.)
1. First District
Hariett Haughaboo,
Prin.
2. Forest Avenue
Edith Davis, Prin.
3. Sixth Ward
Chloe Crockett,
Prin.
4. Center
Florence Wilson,
Prin.
Maytown (Co. S.)
Langley, Rt. 6. Floyd
Co.
Town N. Hall, Prin.
- McAfee (Co. S.)
Mercer Co.
Alice Cassell Harned,
Prin.
McAndrews (Co. El. S.)
Pike Co.
Charles Roberts, Prin.
McCracken Co.
Paducah
Paul Harting, Chair.
Miles Meredith, Supt.
McCreary Co.
Whitley City
Pete King, Chair.
Wm. O. Gilreath,
Supt.
McDowell (Co. S.)
Floyd Co.
Wiley Jones, Prin.
McKee (Co. S.)
Jackson Co.
Lloyd Wathen, Prin.
McKell (Co. S.)
Fullerton, Greenup Co.
Jesse Stuart, Prin.
McKinney (Co. S.)
Lincoln Co.
C. G. Wheeldon, Prin.
McLean Co.
Calhoun
A. H. Ayer, Chair.
O. W. Wallace, Supt.
McQuady (Parochial)
McQuady Breckinridge
Co.
McRoberts (Part of Jen-
kins Ind. Dist.)
Letcher Co.
McVeigh (Ind. Dist.)
Pike Co.
Irwin Davis, Chair.
Raymond Henderson,
Supt.
Meade Memorial, H. P.
(Co. S.)
East Point, Johnson
Co.
O. A. Hamilton, Prin.
Meade Co.
Brandenburg
J. A. Richardson,
Chair.
R. W. Hamilton, Supt.
Meade (Co. S.)
Brandenburg, Meade
Co.
H. C. Smith, Prin.
Meador (Co. H. S.)
Allen Co.
B. O. Hinton, Prin.
Meadow Creek (Co. S.)
Rockhold, Whitley Co.
Dan Cobb, Prin.
Medora (Co. S.)
Valley Station, Jefferson
Co.
John C. Shipley, Prin.
Melber (Co. S.)
Graves Co.
F. H. Spiceland,
Prin.
Melbourne (Co. El. S.)
Louisville, Jefferson
Co.
Mattye B. Reid, Prin.
Melvin (Co. El. S.)
Floyd Co.
R. B. Hall, Prin.
Memorial (Co. S.)
Hardyville, Hart Co.
Henry Chambers, Prin.

AN ALPHABETICAL LIST OF SCHOOLS OF THREE OR MORE TEACHERS,
AND DISTRICT ORGANIZATION—Continued

- Menifee Co.
Frenchburg
Cleve Campbell, Chair.
Shelby Kash, Supt.
- Mercer Co.
Harrodsburg
Harry Davenport,
Chair.
W. W. Ensminger,
Supt.
- Metcalfe Co.
Edmonton
George T. Finn, Chair.
H. L. Williams, Supt.
- Middleburg (Ind. Dist.)
Casey Co.
C. M. Compton, Chair.
Ruby Fogle, Supt.
- Middle Colly (Co. S.)
Ermine, Letcher Co.
W. L. Stallard, Prin.
- Middle Greasy Creek
(Co. El. S.)
Sutton, Pike Co.
Dannie Prater, Prin.
- Middle Millstone (Co. S.)
Millstone, Letcher Co.
Joe Sergeant, Prin.
- Middlesboro (Ind. Dist.)
Bell Co.
Dr. J. R. Tinsley,
Chair.
J. W. Bradner, Supt.
- Middlesboro (H. S.)
P. L. Hamlett, Prin.
- Middlesboro (H. S., C.)
W. L. Shobe, Prin.
- Middlesboro (El. S.)
1. Central
B. E. Rippetoe,
Prin.
2. East End
Sally M. Hollings-
worth, Prin.
3. Junction
Edna Farmer, Prin.
4. Noetown
Sherman Chasteen,
Prin.
- Middleton (Co. S.)
Franklin, Sampson Co.
Fred E. Conn, Prin.
- Middletown (Co. El. S.)
Jefferson Co.
M. J. Schultz, Prin.
- Middletown (Co. El. S.)
Berea, Rt. 1, Madison
Co.
Robt. Blythe, Prin.
- Midland (Co., El. S.)
Central City, Rt. 3,
Muhlenberg Co.
Lenorice Baugh, Prin.
- Midway (Co. S., C.)
Woodford Co.
James E. Bean, Prin.
- Midway (Ind. Dist.)
Woodford Co.
Milton M. Davis,
Chair.
O. B. Dabney, Supt.
- Milburn (Co. S.)
Carlisle Co.
J. C. Maddox, Prin.
- Mill Branch (Co. S.)
Roxana, Letcher Co.
Burnett Hogg, Prin.
- Mill Creek (Co. S.)
Kettle Island, Bell Co.
Fred P. Locke, Prin.
- Mill Creek (Co. El. S.)
Louisville, Jefferson
Co.
Mrs. L. D. Gutermuth,
Prin.
- Milford (Co. S.)
Bracken Co.
Orland D. Lea, Prin.
- Miller (Co. S.)
Richmond, Rt. 4,
Madison Co.
Ralph Alexander, Prin.
- Millersburg (Co. S.)
Bourbon Co.
E. E. Allison, Prin.
- Mill Springs (Co. S.)
Wayne Co.
G. T. Catron, Prin.
- Millstone (Co. El. S.)
Letcher Co.
Joe Sergeant, Prin.
- Millville (Co. S.)
Versailles, Woodford
Co.
Elmer Barker, Prin.
- Millwood (Co. S.)
Grayson Co.
Ira Harrison, Prin.
- Milton (Co. S.)
Trimble Co.
H. M. Wesley, Prin.
- Minerva (Co. S.)
Mason Co.
Earl Robbins, Prin.
- Molus (Co. S.)
Harlan Co.
Callie Goodman, Prin.
- Monroe Co.
Tompkinsville
Paul Lyon, Supt.
W. J. Head, Chair.
- Monroe (Co. S.)
Hardyville, Hart Co.
Mrs. W. R. McClure,
Prin.
- Monterey (Co. S.)
Owen Co.
Margaret Smith, Prin.
- Montgomery Co.
Mt. Sterling
L. H. Peed, Chair.
Mrs. Mallie D. Wells,
Supt.
- Montgomery (Co. T. S.,
C.)
Mt. Sterling
C. D. Bonner, Prin.
- Monticello (Ind. Dist.)
Wayne Co.
Isaac Walker, Chair.
R. F. Peters, Supt.
- Monticello (Co. S., C.)
Wayne Co.
Leota Thacker, Prin.
- Moorefield (Co. S.)
Carlisle, Nicholas Co.
Miss Thelma Linville,
Prin.
- Moransburg (Co. El. S.)
Maysville, Mason Co.
R. Y. Maxey, Prin.
- Morehead (Co. S.)
Rowan Co.
Dennie D. Caudill,
Prin.
- Morehead Teachers Col-
lege Training School
Rowan Co.
Warren C. Lappin,
Prin.
- Morehead (Co. El. S.)
Central City, Rt. 1,
Muhlenberg Co.
- Moreland (Ind. Dist.)
Lincoln Co.
B. H. Pruitt, Chair.
R. F. Johnson, Supt.
- Morgan Co.
West Liberty
Grant Lewis, Chair.
Ova O. Haney, Supt.
- Morgan (Co. H. S.)
West Liberty, Mor-
gan Co.
Winfred Carpenter,
Prin.
- Morgan (Co. S.)
Pendleton Co.
C. G. Lamb, Prin.
- Morganfield (Ind. Dist.)
Union Co.
B. L. Conway, Chair.
K. G. Gillaspie, Supt.
- Morganfield (H. S.)
W. R. Perry, Prin.
- Morganfield (C. S.)
R. I. Pleasant, Prin.
- Morganfield (El. S.)
Elizabeth Johnson,
Prin.
- Morgantown (Co. S.)
Butler Co.
R. H. Matthews, Prin.
- Morris Fork (Co. S.)
Breathitt Co.
Nancy Lee Deaton,
Prin.
- Morton's Gap (Co. S.)
Hopkins Co.
Eberly Hammack, Prin.
- Mortonsville (Co. El. S.)
Versailles, Woodford
Co.
Carroll W. Caudill,
Prin.
- Mo. of Emily (Co. S.)
Pilgrim, Martin Co.
Russell Stepp, Prin.
- Mt. Carmel (Co. El. S.)
Flemingsburg, Flem-
ing Co.
Eliza Marshall, Prin.
- Mt. Ash (Co. El. S.)
Whitley Co.
G. M. Rose, Prin.
- Mt. Eden (Ind. Dist.)
Spencer Co.
Willie Cook, Chair.
H. R. Peterson, Supt.
- Mt. Hebron (Co. S.)
Bourne, Garrard Co.
Lucretia Skinner, Prin.
- Mt. Olivet (Co. S.)
Robertson Co.
Robt. T. Adkins, Prin.
- Mt. Pleasant (Co. El. S.)
Nicholasville,
Jessamine Co.
Anna L. Cook, Prin.
- Mt. Sterling (Ind. Dist.)
Montgomery Co.
Chas. W. Grubbs,
Chair.
D. W. Young, Supt.
- Mt. Sterling (H. S.)
Mrs. B. R. Turner,
Prin.

AN ALPHABETICAL LIST OF SCHOOLS OF THREE OR MORE TEACHERS,
AND DISTRICT ORGANIZATION—Continued

- Mt. Sterling (S., C.)
Ramey Hamilton,
Prin.
- Mt. Vernon (Ind. Dist.)
Rockcastle Co.
Logan Bryant, Chair.
W. R. Champion,
Supt.
- Mt. Victory (Co. S.)
Trammel, Allen Co.
Delbert E. Wagoner,
Prin.
- Mt. Victory (Co. S.)
Pulaski Co.
Herbert T. Higgins,
Prin.
- Mt. Washington (Co. S.)
Bullitt Co.
H. N. Ocherman,
Prin.
- Mt. Zion (Co. S.)
Holland, Allen Co.
A. P. Dalton, Prin.
- Mud Lick (Co. El. S.)
Hardy, Pike Co.
E. K. Ison, Prin.
- Muhlenberg Co.
Greenville
R. L. Sullivan, Chair.
H. F. Bates, Jr.,
Supt.
- Mulberry (Co. El. S.)
Shelbyville, Shelby Co.
Bessie Wright, Prin.
- Munfordville (Ind. Dist.)
Hart Co.
C. B. Dowling, Chair.
H. R. Riley, Supt.
- Murray (Ind. Dist.)
Calloway Co.
Luther Robertson,
Prin.
W. J. Caplinger,
Supt.
- Murray (H. S.)
Ed. Filbeck, Prin.
- Murray (Cy. H. S., C.)
C. E. Rowlett, Prin.
- Murray Teachers College
Training School
Calloway Co.
Margaret Campbell,
Prin.
- Muses Mill (Co. El. S.)
Fleming Co.
C. P. Caywood, Prin.
- Nancy (Co. El. S.)
Pulaski Co.
A. D. Roberts, Prin.
- Napfor (Co. El. S.)
Dunraven, Perry Co.
John Morris, Prin.
- Nebo (Co. S.)
Hopkins Co.
C. R. Harralson,
Prin.
- Nelson Co.
Bardstown
L. W. Ritchie, Chair.
Charles W. Hart,
Supt.
- Neon (Co. El. S.)
Letcher Co.
John E. Holbrook,
Prin.
- Nevisdale (Co. S.)
Whitley Co.
Howard Bird, Prin.
- New Bethel (Co. S.)
Barbourville, Knox Co.
J. C. Bright, Prin.
- Newburg (Co. El. S., C.)
Louisville, Jefferson
Co.
A. L. Garvin, Prin.
- Newby (Co. S.)
Madison Co.
C. H. Warren, Prin.
- New Castle (Co. S.)
Henry Co.
C. W. Craft, Prin.
- New Columbus (Co. S.)
Corinth, Rt. 4, Owen
Co.
Osville Glass, Prin.
- New Concord (Co. S.)
Calloway Co.
Oury Lassister, Prin.
- New Haven (Co. S.)
Union, Boone Co.
A. B. Moore, Prin.
- New Hope (Co. S.)
Nelson Co.
Sister Mary Cletus,
Prin.
- New Liberty-Wheatley
(Ind. Dist.)
Owen Co.
N. S. Thompson,
Chair.
Robert G. Nixon,
Supt.
- New Liberty (Co. S., C.)
Owen Co.
Daisy Hutcheson,
Prin.
- Newport (Ind. Dist.)
Campbell Co.
George G. Schneider,
Chair.
A. D. Owen, Supt.
- Newport (H. S.)
James L. Cobb, Prin.
- Newport (El. S.)
1. Arnold
Katherine Boltz,
Prin.
2. Cote Brillante
Miss Viola Ram-
melsberg, Prin.
3. Fourth Street
Miss K. Weber,
Prin.
4. Ninth Street
Miss Irene Poinsett,
Prin.
5. Park Avenue
Miss Dora Cum-
ming, Prin.
6. Southgate (Col.)
Miss Nora H. Ward,
Prin.
7. Tenth Street
Pluma Cobb, Prin.
8. York Street
Miss K. Fox, Prin.
- New Salem Cons.
(Co. S.)
Ault, Elliott Co.
Allen Kegley, Prin.
- Newtown (Co. S.)
Georgetown, Scott Co.
Gayle W. Horn, Prin.
- Niagara (Co. S.)
Henderson, Rt. 3,
Henderson Co.
C. B. West, Prin.
- Nicholas Co.
Carlisle
Wilson King, Chair.
Mrs. Eda S. Taylor,
Supt.
- Nicholasville (Ind. Dist.)
Jessamine Co.
Dr. J. A. VanArsdall,
Chair.
H. C. Burnette, Supt.
- Nicholasville (H. S.)
Hattie C. Warner,
Prin.
- Nicholasville (C. S.)
J. C. Caldwell, Prin.
- Nichols (Co. El. S.)
West Point, Bullitt
Co.
J. C. Brashear, Prin.
- Nina (Co. S.)
Lancaster, Garrard
Co.
Mrs. Dora Calebs,
Prin.
- North Middletown
(Co. S.)
Bourbon Co.
Foster P. Mitchell,
Prin.
- Nortonville (Co. S.)
Hopkins Co.
A. L. Skaggs, Prin.
- Number One (Co. El. S.)
Monticello, Wayne Co.
Julia G. Bell, Prin.
- Oakland (Co. S.)
Warren Co.
James Lynch, Prin.
- Oakton (Co. S.)
Hickman Co.
Dentis McDaniel,
Prin.
- Oddville (Co. S.)
Cynthiana, Rt. 2,
Harrison Co.
Harry Richmond, Prin.
- Offutt (Co. S.)
Johnson Co.
Prin.
- Oil Springs (Co. S.)
Johnson Co.
J. G. McAnelly, Prin.
- Ohio Co.
Hartford
Dudley Westerfield,
Chair.
W. R. Carson, Jr.,
Supt.
- Okolona (Co. S.)
Louisville, Jefferson
Co.
T. T. Knight, Prin.
- Oldham Co.
LaGrange
T. W. Overstreet,
Chair.
J. W. Selph, Supt.
- Oldtown (Co. S.)
Greenup
Virginia Womack,
Prin.
- Olive Hill (Co. S.)
Carter Co.
W. Maurice Baker,
Prin.
- Olive Hill (Cy. H. S.)
W. W. Boggs, Prin.
- Olmstead (Co. S.)
Logan Co.
Robt. Piper, Prin.
- Olympia (Co. El. S.)
Bath Co.
Miss Iona Wills, Prin.
- Oneida (Co. El. S.)
Clay Co.
John Gilbert, Prin.

AN ALPHABETICAL LIST OF SCHOOLS OF THREE OR MORE TEACHERS,
AND DISTRICT ORGANIZATION—Continued

- Onton (Co. S.)
Webster Co.
H. C. Price, Prin.
- Orangeburg (Co. S.)
Maysville, Rt. 3,
Mason Co.
Hugh Calkins, Prin.
- Ormsby Village (Co. H. S.)
Anchorage, Jefferson Co.
H. V. Bastin, Supt.
Anna B. Moss, Prin.
- Oscar (Co. El. S.)
Kevil, Ballard Co.
Mrs. G. R. Haley, Prin.
- Owen Co.
Owenton
Otto Smither, Chair.
J. O. Webster, Supt.
- Owensboro (Ind. Dist.)
Daviess Co.
J. G. Weill, Chair.
J. L. Foust, Supt.
- Owensboro (Sr. H. S.)
Samuel H. Morton, Prin.
- Owensboro (Trade H. S.)
C. F. Criley, Prin.
- Owensboro (C. S.)
S. L. Barker, Prin.
- Owensboro (El. S.)
1. Dunbar (Col.)
W. H. Robinson, Prin.
2. Emerson
Bessie Moore, Prin.
3. Franklin
Mame Harrison, Prin.
4. Lincoln
Mrs. M. E. Bunch, Prin.
5. Longfellow
Mary Mitchell, Prin.
6. Robert E. Lee
Mrs. F. J. Bowlds, Prin.
L. W. Ellerbrook, Prin.
7. Washington
Mrs. A. D. Wheeler, Prin.
8. Wilson
Edna Gates, Prin.
- Owenton (Ind. Dist.)
Owen Co.
C. L. Vallandingham, Chair.
H. A. Adams, Supt.
- Owingsville (Ind. Dist.)
Bath Co.
A. H. Dawson, Chair.
C. F. Martin, Supt.
- Owsley Co.
Booneville
J. O. Isaacs, Chair.
Luther F. Morgan, Supt.
- Owsley (Co. S.)
Booneville, Owsley Co.
Eugene Gabbard, Prin.
- Oxford (Co. S.)
Georgetown, Rt. 3,
Scott County
G. W. Cassity, Prin.
- Paces Creek (Co. S.)
Garrard, Clay Co.
Estille Spurlock, Prin.
- Packard (Ind. Dist.)
Whitley Co.
Robt. Hicks, Chair.
D. W. Prewitt, Supt.
- Paducah (Ind. Dist.)
McCracken Co.
Mrs. Ethel M. Rice, Sec.
H. L. Smith, Supt.
- Paducah (H. S.)
W. C. Jetton, Prin.
- Paducah (H. S., C.)
E. W. Whiteside, Prin.
- Paducah (El. S.)
1. Arcadia
Adah L. Brazelton, Prin.
2. Clark
Mrs. Blanch Wilkinson, Prin.
3. Clay
Mary Alice Reed, Prin.
4. Franklin
Mabel C. Mitchell, Prin.
5. Garfield (Col.)
Mattye Strauss, Prin.
6. Jackson
Pattie Chambers, Prin.
7. Jefferson
Mrs. Virginia Hill, Prin.
8. Lee
Mrs. M. C. Beeler, Prin.
9. Lincoln (Col.)
E. W. Whiteside, Prin.
10. Longfellow
Miss Miriam Piper, Prin.
11. McKinley
Mabel C. Roberts, Prin.
12. Tilgham
Walter C. Jettson, Prin.
13. Washington
D. T. Cooper, Prin.
14. Whittier
Miss Maurine Duncan, Prin.
15. Morgan
Miss Ferrell Wyman, Prin.
- Paint Lick (Co. S.)
Garrard Co.
William Tudor, Prin.
- Paintsville (Ind. Dist.)
Johnson Co.
Dr. D. H. Daniel, Chair.
Arville Wheeler, Supt.
- Panther Creek (Co. S.)
Mayfield, Graves Co.
O. B. Ray, Prin.
- Paris (Ind. Dist.)
Bourbon Co.
J. S. Wilson, Chair.
Lee Kirkpatrick, Supt.
- Paris (H. S.)
F. A. Scott, Prin.
- Paris (H. S., C.)
H. S. Osborne, Prin.
- Paris (El. S.)
Daisy Dettwiller, Prin.
- Parrish Ave., (Co. El. S.)
Owensboro, Daviess Co.
J. L. Greer, Prin.
- Park Hill, (Co. El. S.)
Corbin, Knox Co.
Jarvis Scott, Prin.
- Park Hills (Co. El. S.)
Covington, Kenton Co.
J. A. Rouse, Prin.
- Parkesville (Co. S.)
Boyle Co.
Fred Boyd, Prin.
- Payne Gap (Co. S.)
Jenkins, Lechr. Co.
Dewey Holbrook, Prin.
- Payneville (Co. S.)
Meade Co.
P. C. Hayden, Prin.
- Peaks Mill (Co. S.)
Frankfort, Rt. 1,
Franklin Co.
M. V. Frisby, Prin.
- Pellville (Co. S.)
Hancock Co.
H. W. Betts, Prin.
- Pembroke (Ind. Dist.)
Christian Co.
Dr. Sanback, Chair.
L. W. Allen, Supt.
- Pembroke (Co. El. S., C.)
Christian Co.
Paul Hooser, Prin.
- Pendleton Co.
Falmouth
Thurman Bryan, Chair.
Chris. Wilson, Supt.
- Peonia
Grayson Co.
Sister Teresa Thomas, Prin.
- Perry Co.
Hazard
K. L. Combs, Chair.
M. C. Napier, Supt.
- Perryville (Co. S.)
Boyle Co.
Jack Thompson, Prin.
- Petersburg (G. S.)
Boone Co.
Geo. Cook, Prin.
- Petroleum (Co. H. S.)
Allen Co.
Harry N. Fraim, Prin.
- Phelps (Co. S.)
Pike Co.
John Bumgardener, Prin.
- Phillips (Co. S.)
Hickman, Fulton Co.
P. L. Nichols, Prin.
- Picadome (Co. S.)
Lexington, Fayette Co.
J. Harvey Sweeney, Prin.
- Pike Co.
Pikeville
J. R. Rasnick, Chair.
C. H. Farley, Supt.
- Pike Floyd Hollow (Co. El. S.)
Betsy Layne, Pike Co.
Woodrow Conn, Prin.
- Pikeville (Ind. Dist.)
Pike Co.
T. W. Oliver, Supt.
- Pikeville (H. S.)
T. W. Oliver, Prin.

AN ALPHABETICAL LIST OF SCHOOLS OF THREE OR MORE TEACHERS,
AND DISTRICT ORGANIZATION—Continued

- Pilot Oak (Co. S.)
Water Valley, Rt. 2,
Graves Co.
Duke Mayfield, Prin.
- Pine Bluff (Co. S.)
Murray, Calloway Co.
F. S. Spiceland, Prin.
- Pine Hill (Co. El. S.)
Rockcastle Co.
W. B. Sigmon, Prin.
- Pine Knot (Ind. Dist.)
McCreary Co.
J. W. Morgan, Chair.
Chas. Turner, Supt.
- Piner (Co. S.)
Morning View, Kenton
Co.
L. M. Gabriel, Prin.
- Pineville (Ind. Dist.)
Bell Co.
W. B. Myers, Chair.
J. L. Lair, Supt.
- Pineville (H. S.)
D. B. Cawthorne,
Prin.
- Pineville, (C. S.)
E. B. McClaskey,
Prin.
- Pinson Junction
(Co. El. S.)
Pinson Junction, Pike
Co.
Joe Morris, Prin.
- Pisgah (Co. El. S.)
Versailles, Woodford
Co.
Lucy McCaw, Prin.
- Pittsburg (Ind. Dist.)
Laurel Co.
D. B. Murphy, Sec.
J. Robt. Parman,
Prin.
- Pleasant Field
(Co. El. S.)
Scottsville, Allen Co.
Mrs. W. H. Duncan,
Prin.
- Pleasant Ridge (Co. S.)
Livia, Rt. 2, Ohio Co.
Elvis Brown, Prin.
- Pleasant Valley (Co. S.)
Hamlin, Calloway Co.
D. D. Crass, Prin.
- Pleasant View (Co. S.)
Whitley Co.
Foyester Sharp, Prin.
- Pleasureville (Co. S.)
Henry Co.
J. B. Williams, Prin.
- Poole (Co. S.)
Webster Co.
Fred Poore, Prin.
- Poplar Creek (Co. S.)
Carpenter, Whitley Co.
Tom Evans, Prin.
- Port Royal (Co. S.)
Henry Co.
M. E. Gillock, Prin.
- Powderly (Co. El. S.)
Muhlenberg Co.
Mrs. S. E. Hale, Prin.
- Powell Co.
Stanton
G. W. Conlee, Chair.
Maude S. Bowen,
Supt.
- Powell (Co. H. S.)
Stanton, Powell Co.
Allen P. Miller, Prin.
- Prater Creek (Co. S.)
Bonner, Floyd Co.
Earl Hall, Prin.
- Prestonia (Co. El. S.)
Louisville, Jefferson
Co.
O. F. Brown, Prin.
- Prestonsburg (Ind. Dist.)
Floyd Co.
Roy Perry, Chair.
Ishmael Triplett, Supt.
- Prestonsburg (El. S.)
Anna Martin, Prin.
- Prestonville (Co. S.)
Carrollton, Carroll Co.
Juliet Phillip, Prin.
- Priceville (Co. S.)
Hart Co.
Lee Caswell, Prin.
- Pride (Co. S.)
Clay, Union Co.
C. R. Piercey, Prin.
- Princeton (Ind. Dist.)
Caldwell Co.
G. G. Harralson,
Chair.
- Princeton (H. S.)
Everett Howton, Supt.
- Princeton (H. S.)
C. A. Horn, Prin.
- Princeton (El. S.)
Miss Mary Lawson,
Prin.
- Princeton (C. S.)
L. W. Johnson, Supt.
- Providence (Ind. Dist.)
Webster Co.
A. P. Traylor, Chair.
E. R. Ward, Supt.
- Providence (H. S.)
W. W. White, Prin.
- Providence (C. S.)
W. O. Nuckolls, Prin.
- Providence (El. S.)
Frank White, Prin.
- Pruden (Co. El. S.)
Pruden, Tenn. Bell Co.
W. L. Knuckles, Jr.,
Prin.
- Pryors (Co. S.)
Mayfield, Graves Co.
Jesse L. Beadles, Prin.
- Pryorsburg, (Co. El. S.)
Graves Co.
Lee Redden, Prin.
- Pucketts (Co. El. S.)
Insul, Bell Co.
F. E. Ockerman, Prin.
- Pulaski Co.
Somerset
Robt. L. Hail, Chair.
James M. Holt, Supt.
- Pulaski (Ind. Dist.)
Pulaski Co.
R. C. Jones, Chair.
Corbin J. Acton,
Prin.
- Raceland (Ind. Dist.)
Greenup Co.
R. C. Oney, Chair.
E. B. Whalin, Supt.
- Randolph (Co. S.)
Metcalf Co.
Mrs. Lillian B. Wal-
drop, Prin.
- Ravenna (Ind. Dist.)
Estill Co.
G. Hackworth, Chair.
Fleming B. Griffith,
Prin.
- Raywick (Co. S.)
Marion Co.
Sister Florentia, Prin.
- Rectorville (Co. S.)
Springdale, Mason Co.
Wm. S. Wesley, Prin.
- Red Bird (Co. S.)
Beverly, Bell Co.
E. M. Miller, Prin.
- Red House (Co. S.)
Madison Co.
Walter Moores, Prin.
- Reedville (Co. S.)
Butler Co.
F. H. Spicard, Prin.
- Reidland (Co. S.)
Paducah, Rt. 4,
McCracken Co.
C. H. Gentry, Prin.
- Renaker (Co. S.)
Cynthiana, Harrison
Co.
Saida B. Monson,
Prin.
- Richardsville (Co. S.)
Warren Co.
J. Lee Moseley, Prin.
- Richland (Co. S.)
Madisonville, Rt. 1,
Hopkins Co.
Mrs. Bailey Maxwell,
Prin.
- Richmond (Ind. Dist.)
Madison Co.
W. F. O'Donnell,
Supt.
H. G. Sandlin, Chair.
- Richmond (H. S.)
A. L. Lassiter, Prin.
- Richmond (S., C.)
Paul Guthrie, Prin.
- Rich Pond (Co. S.)
Warren Co.
Leo Ashley, Prin.
- Rineyville (Co. S.)
Hardin Co.
H. L. Perkins, Prin.
- Riverside (Co. S.)
Warren Co.
James M. Lynch,
Prin.
- Road Fork (Co. El. S.)
Pike Co.
Luther Cornett, Prin.
- Robards (Co. S.)
Henderson Co.
Felix Trader, Prin.
- Robertson Co.
Mt. Olivet
E. N. Reed, Chair.
R. N. Dryden, Supt.
- Robinsontown (Co. S., C.)
LaCenter, Ballard Co.
Grace Grubbs, Prin.
- Rockcastle Co.
Mt. Vernon
Lester Clark, Chair.
Myrtle Bryant, Supt.
- Rochester (Co. S.)
Butler Co.
Leonard Kessinger,
Prin.
- Rockfield (Co. S.)
Warren Co.
Walter Campbell, Prin.
- Rockhold (Co. S.)
Whitley Co.
W. H. Ball, Prin.
- Rockport (Co. S.)
Ohio Co.
D. B. Lutz, Prin.
- Rocky Hill (Co. S.)
Edmonson Co.
Aubrey Whittle, Prin.
- Rogers (Co. S.)
Linton, Trigg Co.
J. B. Carr, Prin.

AN ALPHABETICAL LIST OF SCHOOLS OF THREE OR MORE TEACHERS,
AND DISTRICT ORGANIZATION—Continued

- Rose Hill (Co. S.)
Mercer Co.
O. W. McMurtry,
Prin.
- Rosenwald (Co. S., C.)
Barbourville, Knox
Co.
Wm. D. Johnson,
Prin.
- Round Pond (Co. S.)
Franklin, Rt. 4,
Simpson Co.
Lillie Mae Huffhines,
Prin.
- Rowan Co.
Morehead
D. B. Leadbetter,
Chair.
Roy Cornette, Supt.
- Royalton (Co. S.)
Magoffin Co.
Seldon Arnett, Prin.
- Ruddles Mills (Co. S.)
Paris, Rt. 3, Bourbon
Co.
Ira E. Smith, Prin.
- Rumsey (Co. El. S.)
McLean Co.
John Nicholls, Prin.
- Russell Co.
Jamestown
L. B. Roy, Chair.
J. L. Story, Supt.
- Russell (Ind. Dist.)
Greenup Co.
J. W. Ramey, Chair.
B. F. Kidwell, Supt.
- Russell (H. S.)
J. H. Bradshaw, Prin.
- Russell (El. S.)
1. Advance
Wm. McDowell,
Prin.
2. Bellefonte
Irene Irwin, Prin.
3. West Russell
J. E. Sullivan,
Prin.
- Russell Cave (Co. S.)
Lexington, Rt. 3,
Fayette Co.
Mrs. W. C. Wilson,
Prin.
- Russell Springs (Co. S.)
Russell Co.
Add Tarter, Prin.
- Russellville (Ind. Dist.)
Logan Co.
Dr. Guy K. Clark,
Chair.
C. T. Canon, Supt.
- Russellville (H. S.)
James T. Tanner,
Prin.
- Russellville (S., C.)
H. E. Goodloe, Prin.
- Russellville (El. S.)
Fanny Bryan, Prin.
- Sacramento (Co. S.)
McLean Co.
Loice Owen, Prin.
- Sadieville (Co. S.)
Scott Co.
L. V. Welch, Prin.
- Salem (Co. S.)
Livingston Co.
W. G. Sullenger,
Prin.
- Salt Gum (Co. S.)
Knox Co.
Russell Wagers, Prin.
- Salt Lick (Ind. Dist.)
Bath Co.
C. L. Staton, Chair.
Silas Miller, Prin.
- Salvisa (Co. S.)
Mercer Co.
Gladys Seay, Prin.
- Salyersville (Co. S.)
Magoffin Co.
Jas. L. Patton, Prin.
- Sanders (Co. S.)
Carroll Co.
R. B. Cortnell, Prin.
- Sand Gap (Co. S.)
McKee, Jackson Co.
Leo Moore, Prin.
- Sand Hill (Co. S.)
Bristow, Warren Co.
Wilbur Davenport,
Prin.
- Sandy Hook (Co. S.)
Elliott Co.
Sam King, Prin.
- Sardis (Co. S.)
Mason Co.
V. K. Tarter, Prin.
- Sassafras Ridge (Co. S.)
Hickman, Fulton Co.
J. C. McClellan,
Prin.
- Sassafras-Vicco (Co. S.)
Jeff, Perry Co.
Raleigh Hall, Prin.
- Saxton (Co. S.)
Whitley Co.
Wm. H. Ball, Prin.
- Science Hill (Ind. Dist.)
Pulaski Co.
E. M. Montgomery,
Chair.
John B. Carr, Supt.
- Scott Co.
Georgetown
P. J. Cracraft, Chair.
F. W. Hood, Supt.
- Scottsville (Ind. Dist.)
Allen Co.
Dr. Lattie Graves,
Chair.
N. D. Bryant, Supt.
- Scottsville (H. S.)
H. A. Ward, Prin.
- Scoville (Co. S.)
Owsley Co.
Lela Webb, Prin.
- Sebree (Ind. Dist.)
Webster Co.
A. M. Orsburn, Chair.
J. Darrell Timmons,
Supt.
- Seco (Co. S.)
Letcher Co.
Orbin Hart, Prin.
- Sedalia (Co. S.)
Graves Co.
B. J. White, Prin.
- Sergeant (Co. El. S.)
Letcher Co.
Polly Kincer, Prin.
- Shady Grove (Co. S.)
Crittenden Co.
H. J. Rogers, Prin.
- Sharondale (Co. El. S.)
Stone, Pike Co.
Denver Banks, Prin.
- Sharon Grove (Co. S.)
Todd Co.
Browder Wright, Prin.
- Sharpe (Co. S.)
Little Cypress, Rt. 1,
Marshall Co.
Homer Holland, Prin.
- Sharpsburg (Ind. Dist.)
Bath Co.
O. C. Atkinson, Chair.
A. B. Foster, Prin.
- Shelby (Co. El. S.)
Lexington, Fayette Co.
Anne W. Brown, Prin.
- Shelbiana (Co. El. S.)
Pike Co.
Floyd Hall, Prin.
- Shelby Co.
Shelbyville
W. A. Brooke, Chair.
E. J. Paxton, Supt.
- Shelbyville (Ind. Dist.)
Shelby Co.
Stanley Lawson, Sec.
Mrs. W. C. Ray,
Supt.
- Shelbyville (H. S.)
Bruce Daniel, Prin.
- Shelbyville (El. S.)
Pearl Martin, Prin.
- Shelbyville (C.)
Shelby Co.
G. W. Saffell, Jr.,
Sec.
R. D. Roman, Prin.
- Shepherdsville
Ind. Dist.)
Bullitt Co.
Ralph Henderson,
Chair.
William F. Russell,
Supt.
- Sherman (Co. El. S.)
Grant Co.
Ronald Connelly, Prin.
- Shields (Co. El. S.)
LeJunior, Harlan Co.
B. M. Williams, Prin.
- Shiloh (Co. S.)
Clinton, Rt. 3,
Hickman Co.
R. E. Goodgion, Prin.
- Shopville (Co. H. S.)
Pulaski Co.
Joe B. Hughes, Prin.
- Short Creek (Co. S.)
Grayson Co.
Curtos Renfrow, Prin.
- Shrewsbury (Co. S.)
Caneyville, Grayson
Co.
Lettie Wilson, Prin.
- Silver Grove (Ind. Dist.)
Campbell Co.
W. B. Ward, Prin.
C. F. Myers, Chair.
- Simpson Co.
Franklin
Virgil Caudill, Chair.
Erle Neely Duff, Supt.
- Simpsonville (Co. S.)
Shelby Co.
Sara Lewis, Prin.
- Sinking Fork (Co. S.)
Hopkinsville, Rt. 5,
Christian Co.
H. W. Hunt, Prin.
- Slaughters (Co. S.)
Webster Co.
R. E. Simons, Prin.
- Slick Rock (Co. S.)
Barren Co.
W. O. Hamilton,
Prin.
- Smithfield (Co. S.)
Henry Co.
Mrs. Bessie Abbott,
Prin.

AN ALPHABETICAL LIST OF SCHOOLS OF THREE OR MORE TEACHERS,
AND DISTRICT ORGANIZATION—Continued

- Smithland (Ind. Dist.)
Livingston Co.
E. E. Cook, Chair.
Ruby Rudd, Supt.
- Smithtown (Co. El. S.)
McCreary Co.
J. W. Gilreath, Prin.
- Smith's Grove (Co. S.)
Warren Co.
J. S. Davis, Prin.
- Smiths Mills (Co. S.)
Henderson Co.
Carl Vincent, Prin.
- Snyder (Co. El. S.)
Owensboro, Rt. 3,
Daviess Co.
N. L. Gardner, Prin.
- Solar (Co. S.)
Hazard, Perry Co.
General Stacey, Prin.
- Soldier (Co. S.)
Carter Co.
R. M. Eirick, Prin.
- Somersset (Ind. Dist.)
Pulaski Co.
H. F. Jeffrey, Chair.
P. H. Hopkins, Supt.
- Somersset (H. S.)
W. B. Jones, Prin.
- Somersset (H. S., C.)
G. P. Wilson, Prin.
- Somersset (El. S.)
1. Central
Evelyn Sandusky,
Prin.
2. Columbia
Margaret Claunch,
Prin.
3. Fourth Ward
Wilson Gregory,
Prin.
4. Parker
Lina Porch, Prin.
- Sonora (Ind. Dist.)
Hardin Co.
G. A. Boyd, Chair.
O. E. Huddle, Supt.
- South Carrollton
(Ind. Dist.)
Muhlenberg Co.
J. J. Wolcott, Chair.
Emmett Miller, Supt.
- Southgate (Ind. Dist.)
Campbell Co.
Daniel Zeigler, Chair.
Boyd D. Howard,
Supt.
- South Irvine (Co. S.)
Estill Co.
Prin.
- South Portsmouth
(Ind. Dist.)
Greenup Co.
R. C. McElhaney,
Chair.
Ben F. Coffman, Supt.
- South Williamson
(Co. El. S.)
Williamson, W. Va.
Pike Co.
Norman Burke, Prin.
- Sparta (Ind. Dist.)
Owen Co.
W. J. Clarke, Chair.
E. G. Traylor, Supt.
- Spears (Co. S.)
Lexington, Rt. 5
Jessamine Co.
R. B. Cartmell, Prin.
- Speedwell (Co. S.)
Madison Co.
S. J. Denney, Prin.
- Spencer Co.
Taylorsville
D. S. Jewell, Chair.
Hubert Hume, Supt.
- Spottsville (Co. S.)
Henderson Co.
Martin Roberts, Prin.
- Springfield (Ind. Dist.)
Washington Co.
Dr. H. J. Boone,
Chair.
Bennett R. Lewis,
Supt.
- Spring Grove (Co. S.)
Morganfield, Union Co.
J. W. Haner, Prin.
- Spring Lake (Co. El. S.)
Kenton Co.
Moss Farmer, Prin.
- Stacy (Co. El. S.)
Ary, Perry Co.
Dove Keith, Prin.
- Stamping Ground
(Co. S.)
Scott Co.
Joe E. Sabel, Prin.
- Stanford (Ind. Dist.)
Lincoln Co.
E. B. Campbell,
Chair.
J. T. Embry, Jr.,
Supt.
- Stanford (Co. S., C.)
Lincoln Co.
Montez Perkins, Prin.
- Stanley (Co. El. S.)
Daviess Co.
Marvin Greer, Prin.
- Stanton (Co. S.)
Powell Co.
Emory G. Rogers,
Prin.
- Stearns (Ind. Dist.)
McCreary Co.
E. S. Heth, Chair.
C. W. Hume, Supt.
- Stevens Branch
(Co. El. S.)
Alphoretta, Floyd Co.
John P. Mead, Prin.
- Stinnett (Co. S.)
Leslie Co.
W. R. Smith, Prin.
- Stone (Co. El. S.)
Pike Co.
T. H. Farley, Prin.
- Straight Creek (Co. S.)
Bell Co.
E. M. Kinningham,
Prin.
- Stringtown (Co. El. S.)
Merrimac, W. Va.
Pike Co.
John Bumgardener,
Prin.
- St. Charles (Co. El. S.)
Hopkins Co.
Sister Mary Edna,
Prin.
- St. Charles (Co. S.)
St. Marys, Marion Co.
Sister Mary Edna,
Prin.
- St. Helens (Ind. Dist.)
Lee Co.
D. C. Hobbs, Chair.
Edward Updyke,
Supt.
- Sturgis (Ind. Dist.)
Union Co.
Z. W. Ellis, Chair.
Fred Shultz, Supt.
- Sturgis (H. S.)
W. T. McGraw, Prin.
- Sturgis (S., C.)
Union Co.
J. H. Robinson, Prin.
- Sturgis (El. S.)
Union Co.
R. R. Rehm, Prin.
- Sulphur (Co. S.)
Henry Co.
J. O. Kelley, Prin.
- Sulphur Springs (Co. S.)
Franklin, Simpson Co.
Mrs. Erle N. Duff,
Prin.
- Sulphur Well (Co. S.)
Metcalf Co.
A. B. Hiser, Prin.
- Summer Shade (Co. S.)
Metcalf Co.
David Montgomery,
Prin.
- Summit (Co. El. S.)
Ashland, Rt. 2, Boyd
Co.
D. C. Allie, Prin.
- Sunfish (Co. S.)
Edmonson Co.
Glen Duvall, Prin.
- Sunrise (Co. S.)
Harrison Co.
Sudie F. McGladdery,
Prin.
- Sutherland (Co. El. S.)
Utica, Daviess Co.
Thomas Leet, Prin.
- Switzer (Co. El. S.)
Franklin Co.
Geo. Haydon, Prin.
- Sylvan Shade (Co. S.)
Hickman, Rt. 3,
Fulton Co.
Adron Doran, Prin.
- Symsonia (Co. S.)
Elva, Rt. 1, Graves
Co.
L. L. Morris, Prin.
- Tateville (Co. El. S.)
Everette Wallace, Prin.
- Taylor Co.
Campbellsville
S. M. Richerson,
Chair.
George E. Sapp, Supt.
- Taylor Co. Tr. Sch.
(Co. S., C.)
Campbellsville,
Taylor Co.
L. C. Carpenter, Prin.
- Taylor Mines (Co. El. S.)
Beaver Dam, Ohio Co.
Rhoda Taylor, Prin.
- Taylorsville (Co. S.)
Spencer Co.
H. W. Wilkey, Prin.
- Temple Hill (Co. S.)
Barren Co.
Mary Willie Page,
Prin.
- Texas (Co. S.)
Washington Co.
W. H. Perkins, Prin.
- Thealka (Co. El. S.)
Johnson Co.
Escom Chandler, Prin.
- Thorn Hill (Co. El. S.)
Frankfort, Rt. 1,
Franklin Co.
Stella Long, Prin.
- Thorton (Co. El. S.)
Letcher Co.
Hillard Kincer, Prin.

AN ALPHABETICAL LIST OF SCHOOLS OF THREE OR MORE TEACHERS,
AND DISTRICT ORGANIZATION—Continued

- Thousand Sticks (Co. S.)**
 Leslie Co.
 L. M. Collett, Prin.
- Three Point (Co. El. S.)**
 Harlan Co.
 Ernest Hampton, Prin.
- Thurston (Co. El. S.)**
 Owensboro, Rt. 1,
 Daviess Co.
 R. E. Hale, Prin.
- Tilden (Co. S.)**
 Dixon, Webster Co.
 Emerson Crowley, Prin.
- Tiline (Co. S.)**
 Livingston Co.
 Frankie Spicer, Prin.
- Todd Co.**
 Elkton
 J. S. Wright, Chair.
 Claude Hightower,
 Supt.
- Tollesboro (Co. S.)**
 Lewis Co.
 C. E. Turnipseed,
 Prin.
- Tolu (Ind. Dist.)**
 Crittenden Co.
 A. P. Shepherd, Sec.
 C. T. Henson, Supt.
- Tomahawk (Co. S.)**
 Martin Co.
 Velma Robinson, Prin.
- Tompkinsville
(Ind. Dist.)**
 Monroe Co.
 R. T. Hagan, Chair.
 R. A. Palmore, Supt.
- Totz (Co. El. S.)**
 Dayhoit, Harlan Co.
 Caleb Lewallen, Prin.
- Trapp (Co. S.)**
 Winchester, Rt. 5,
 Clark Co.
 Robert Berryman, Prin.
- Trenton (Ind. Dist.)**
 Todd Co.
 E. F. Camp, Chair.
 W. G. Logan, Prin.
- Trigg Co.**
 Cadiz
 T. H. Watkins, Chair.
 J. N. Holland, Supt.
- Trimble Co.**
 Bedford
 S. H. Craig, Chair.
 J. W. McMahan, Supt.
- Trimble Co. (H. S.)**
 Bedford, Trimble Co.
 Warren Peyton, Prin.
- Troy (Co. S.)**
 Versailles, Rt. 6,
 Woodford Co.
 Frank Miller, Prin.
- Twila (Co. El. S.)**
 Harlan Co.
 W. H. Spurlock, Prin.
- Twin Branch (Co. S.)**
 London, Rt. 3, Laurel
 Co.
 J. E. Treadway, Prin.
- Tyner (Co. S.)**
 McKee, Jackson Co.
 Forrest Wyatt, Prin.
- Ulvah (Co. S.)**
 Perry Co.
 Arch B. Caudill, Prin.
- Union Co.**
 Morganfield
 J. L. D. Brown,
 Chair.
 W. O. Wright, Supt.
- Union (Co. S.)**
 Boone Co.
 Martha L. Huey, Sec.
 Homer Wilson, Prin.
- Union City (Co. S.)**
 Madison Co.
 W. Alton Smith, Prin.
- Uniontown (G. S.)**
 Union Co.
 V. L. Givins, Chair.
 Otis Harkins, Prin.
- University Tr. School**
 University Station,
 Lexington, Fayette
 Co.
 Sherman Crayton, Prin.
- Upper Prater Creek
(Co. El. S.)**
 Dona, Floyd Co.
 Woodrow Conn, Prin.
- Upper Silver Creek
(Co. El. S.)**
 Berea, Rt. 2, Madison
 Co.
 Russell Moore, Prin.
- Upton (Ind. Dist.)**
 Hardin Co.
 H. B. Avery, Chair.
 Roscoe L. Murray,
 Supt.
- Utica (Co. S.)**
 Daviess Co.
 Bruce Harrison, Prin.
- Valley Station
(Co. El. S.)**
 Louisville, Jefferson Co.
 Fannie Watson, Prin.
- Vanceburg (Ind. Dist.)**
 Lewis Co.
 Leland Cook, Chair.
 O. L. Mullikin, Supt.
- Van Lear (Co. S.)**
 Johnson Co.
 Roe J. Caldwell, Prin.
- Verda (Co. S.)**
 Harlan Co.
 Jesse Lay, Prin.
- Verona (Ind. S.)**
 Boone Co.
 Lena Lamn, Prin.
- Versailles (Ind. Dist.)**
 Woodford Co.
 Herbert Newman,
 Chair.
 Paul Garrett, Supt.
- Versailles (H. S.)**
 W. A. Shelton, Prin.
- Versailles (H. S., C.)**
 J. L. Bean, Prin.
- Vest (Co. S.)**
 Knott Co.
 T. B. Sutton, Prin.
- Vicco (Co. S., C.)**
 Perry Co.
 Raleigh Hall, Prin.
- Vine Grove (Co. S.)**
 Hardin Co.
 J. T. Alton, Prin.
- Viper (Co. S.)**
 Perry Co.
 Arthur C. Eversole,
 Prin.
- Virgie (Co. S.)**
 Pike Co.
 Hobart Winburn, Prin.
- Visalia (Co. El. S.)**
 Morning View,
 Kenton Co.
 C. A. Taylor, Prin.
- Waco (Co. S.)**
 Madison Co.
 Wm. Pearson, Prin.
- Waddy (Co. S.)**
 Shelby Co.
 W. R. Martin, Prin.
- Wades Mill (Co. S.)**
 Winchester, Rt. 1,
 Clark Co.
 Mrs. L. B. Barnett,
 Prin.
- Wallins Creek (Co. S.)**
 Harlan Co.
 L. P. Manis, Prin.
- Walton-Verona
(Ind. Dist.)**
 Boone Co.
 Jno. E. Stephenson,
 Chair.
 Raymond W. Bevarly,
 Supt.
- Warfield (Co. S.)**
 Inez, Martin Co.
 B. W. Cassidy, Prin.
- Warren Co.**
 Bowling Green
 G. W. Moulder, Chair.
 Everett Witt, Supt.
- Warren (Co. S.)**
 Bryants Store, Knox
 Co.
 Cecil Mays, Prin.
- Warsaw (Co. S.)**
 Gallatin Co.
 Kirk Dollins, Prin.
- Washington Co.**
 Springfield
 S. T. Hamilton, Chair.
 J. F. McWhorter,
 Supt.
- Washington (Co. S.)**
 Mason Co.
 W. N. Duvall, Prin.
- Washington
(Co. Tr. S., C.)**
 Springfield, Washing-
 ton Co.
 G. W. Adams, Prin.
- Water Valley (Co. S.)**
 Graves Co.
 C. S. Albritton, Prin.
- Wayland (Co. S.)**
 Floyd Co.
 George L. Moore,
 Prin.
- Wayne Co.**
 Monticello
 J. W. Crabtree, Chair.
 Ira Bell, Supt.
- Waynesburg (Co. S.)**
 Lincoln Co.
 G. B. Williams, Prin.
- Weaverton (Co. S.)**
 Henderson, Rt. 2,
 Henderson Co.
 Virgil King, Prin.
- Webbville (Co. H. S.)**
 Lawrence Co.
 Wm. A. Cheek, Prin.
- Webster Co.**
 Dixon
 J. C. Tapp, Chair.
 T. V. Fortenbery,
 Supt.
- Weeksbury (Ind. Dist.)**
 Floyd Co.
 E. C. Ghrist, Prin.
- Weir (Co. S.)**
 Graham, Muhlenberg
 Co.
 Kenneth Jones, Prin.
- West Apple Tree
(Co. S.)**
 Revelo, McCreary Co.
 Paul Smith, Prin.

AN ALPHABETICAL LIST OF SCHOOLS OF THREE OR MORE TEACHERS,
AND DISTRICT ORGANIZATION—Continued

- West Corbin (Co. S.)
Otis, Whitley Co.
Curtis McDaniel, Prin.
- Western (Co. H. S.)
Sinai, Anderson Co.
Ezra Sparrow, Prin.
- Western Ky. St. Tchrs.
College (Tr. S.)
Bowling Green,
Warren Co.
W. L. Matthews,
Prin.
- West Irvine (Co. S.)
Estill Co.
Prin.
- West Ky. (Ind. H. S.)
Paducah
McCracken Co.
H. S. Osborne, Prin.
- West Louisville (Co. S.)
Daviss Co.
G. P. Summers, Prin.
- West Point (Ind. Dist.)
Hardin Co.
T. E. Furrie, Chair.
Muir Taylor, Supt.
- West Union (Co. S.)
Berea, Madison Co.
Bertha Crase, Prin.
- West Van Lear (Co. S.)
Johnson Co.
Hargis Ison, Prin.
- Wheatcroft (Co. S.)
Webster Co.
V. G. Waggoner, Prin.
- Wheelwright (Co. S.)
Floyd Co.
Boon Hall, Prin.
- White (Co. S.)
Dawson Springs,
Caldwell Co.
Hollis Rogers, Prin.
- White Hall (Co. S.)
Richmond, Madison Co.
A. C. Duncan, Prin.
- White Plains (Co. S.)
Hopkins Co.
Bailey Winstead, Prin.
- Whitesburg (Co. S.)
Letcher Co.
R. D. Squires, Prin.
- Whitesville (Co. S.)
Daviss Co.
J. F. Bruner, Prin.
- Whitley Co.
Williamsburg
Homer Siler, Chair.
C. S. Wilson, Supt.
- Whitley City (Co. S.)
McCreary Co.
Paris Ballou, Prin.
- Wickliffe (Co. S.)
Ballard Co.
O. A. Adams, Prin.
- Williamsburg
(Ind. Dist.)
Whitley Co.
J. B. Murphy, Chair.
E. T. Mackey, Supt.
- Williamstown
(Ind. Dist.)
Grant Co.
Rev. M. L. Hutcherson,
Chair.
Orie P. Gruelle, Supt.
- Wilder Branch
(Co. El. S.)
Confluence, Leslie Co.
Clay Huff, Prin.
- Willisburg (Co. S.)
Washington Co.
W. A. Scott, Prin.
- Wilmore (Co. S.)
Jessamine Co.
Dan Glass, Prin.
- Wilton (Co. S.)
Knox Co.
J. B. Mays, Prin.
- Winchester (Ind. Dist.)
Clark Co.
Sam Cawood, Chair.
E. F. Birkhead,
Supt.
- Winchester (H. S.)
Warren F. Jones,
Prin.
- Winchester (C.)
Scott V. Mitchell,
Prin.
- Winchester (El. S.)
Fannie Bush, Prin.
- Windy (Co. S.)
Wayne Co.
Chas. O. Bertram,
Prin.
- Wingo (Co. S.)
Graves Co.
Rue L. Beale, Prin.
- Wiscoal (Co. El. S.)
Anco, Knott Co.
Mrs. H. C. Keffer,
Prin.
- Wofford (Co. S.)
Whitley Co.
Vernon Boyd, Prin.
- Wolfe Co.
Campton
James Dunn, Chair.
Bruce Rose, Supt.
- Wolfe Creek (Co. S.)
Meade Co.
R. C. Roberts, Prin.
- Wolf Run (Co. El. S.)
Lexington, Fayette Co.
Miss Willie Carr, Prin.
- Woodbine (Co. S.)
Whitley Co.
J. S. Jones, Prin.
- Woodburn (Co. S.)
Warren Co.
H. B. Gray, Prin.
- Woodford Co.
Versailles
H. A. Owen, Chair.
J. B. Heird, Supt.
- Wooton (Co. S.)
Leslie Co.
Perle Estridge, Prin.
- Worthington (Co. El. S.)
Prospect, Jefferson Co.
Elizabeth Harrell, Prin.
- Worthville (Co. S.)
Carroll Co.
Alton May, Prin.
- Wrenn's View (Co. S.)
Paint Lick, Garrard
Co.
Oscar Morgan, Prin.
- Wrigley (Co. S.)
Morgan Co.
Winford Carpenter,
Prin.
- Wurtland (Ind. Dist.)
Greenup Co.
Jas. Akers, Chair.
James Bowman, Supt.
- Wyan (Co. El. S.)
London, Laurel Co.
R. C. Miller, Prin.
- Yancey (Co. S.)
Harlan Co.
Bert Smith, Prin.
- Yeaman (Co. S.)
Grayson Co.
W. S. Clarke, Prin.
- Yellow Hill (Co. El. S.)
Middlesboro, Bell Co.
Clifford Turner Prin.
- Zion (Co. El. S.)
Henderson, Rt. 4,
Henderson Co.
Leona Royster, Prin.

STATISTICAL DATA FOR YEAR 1935-36

(Co. S.), (Ind. Dist.)—Schools composed of both elementary and high school grades. "H" added means high school exclusively. "El." added means elementary grades only. District totals in black type. Subdistricts included in districts.

Name of County and Independent School Districts, Including Subdistricts of 3 or More Teachers	Census 1935	Enrollment		No. of Teachers	
		El.	H.S.	El.	H.S.
Adair (Co. Dist.) ----- W. 4,974		3,398	161	103	8
----- C. 242		268	40	13	2
Breeding (Co. S.) -----		90	52	2	2
Columbia Tr. (Co. S.) ----- C.		70	30	2	2
Glensfork (Co. S.) -----		61	44	2	2
Gradyville (Co. S.) -----		72	27	2	2
Knifely (Co. S.) -----		54	38	2	2
Columbia (Ind. Dist.) ----- W. 499		235	172	7	5
----- C. 105					
Allen (Co. Dist.) ----- W. 3,763		2,581	266	69	12
----- C. 57		52		1	
Meador (Co. H. S.) -----			50		3
Mt. Victory (Co. S.) -----		56	66	2	3
Mt. Zion (Co. S.) -----		69	75	2	3
Petroleum (Co. H. S.) -----			75		3
Scottsville (Ind. Dist.) ----- W. 664		396	166	1	8
----- C. 77		47		1	
Anderson (Co. Dist.) ----- W. 1,793		1,229	155	42	5½
----- C. 47		27		1	
Anderson (Co. H. S.) -----			110		3½
Western (Co. H. S.) -----			45		2
Lawrenceburg (Ind. Dist.) ----- W. 392		277	113	8	5
----- C. 119		94	19	2	2
Ballard (Co. Dist.) ----- W. 2,256		1,607	431	52	24
----- C. 220		162	29	6½	1½
Bandana (Co. S.) -----		136	73	4	4
Barlow (Co. S.) -----		300	92	8	4
Blandville (Co. S.) -----		143	44	4	2
Kevil (Co. S.) -----		87	49	3	3
La Center (Co. S.) -----		151	73	5	5
Lovelaceville (Co. S.) -----		77	22	3	2
Oscar (Co. El. S.) -----		80	0	3	0
Wickliffe (Co. S.) -----		310	78	9	4
Robinsontown ----- C.		48	29	2½	1½
Barren (Co. Dist.) ----- W. 5,405		4,127	300	97	17
----- C. 484		358		10	
Austin-Tracy (Co. S.) -----			55		3
Finney (Co. S.) -----		46	38	1	3
Glasgow Junction (Co. S.) -----		160	52	3	3
Hiseville (Co. S.) -----		87	50	2	3
Slick Rock (Co. S.) -----		61	42	2	2
Temple Hill (Co. S.) -----		54	63	2	3
Cave City (Ind. Dist.) ----- W. 318		146	72	5	3½
----- C. 93					
Glasgow (Ind. Dist.) ----- W. 1,361		680	476	17	16
----- C. 278		143	29	4	2
Bath (Co. Dist.) ----- W. 2,558		1,815	56	47	3
----- C. 58		179	0	6	0
Bethel (Co. S.) -----		233	57	6	3
Owingsville (Ind. Dist.) ----- W. 163		135	82	4	4
----- C. 80					
Salt Lick (Ind. Dist.) ----- W. 167		131	56	4	2
----- C. 6					
Sharpsburg (Ind. Dist.) ----- W. 256		160	75	4	4
----- C. 90					
Bell (Co. Dist.) ----- W. 8,508		6,048	711	169	36
----- C. 84		74		3	
Arjay (Co. El. S.) -----		153		3	
Balkan (Co. S.) -----		167	48	4	4
Bell (Co. S.) -----		117	317	4	14
Blackmont (Co. El. S.) -----		103		3	
Blanche (Co. El. S.) -----		132		3	
Bosworth (Co. El. S.) -----		83		3	
Cary (Co. El. S.) -----		128		3	

STATISTICAL DATA FOR YEAR 1935-36—Continued

Name of County and Independent School Districts, Including Subdistricts of 3 or More Teachers	Census 1935	Enrollment		No. of Teachers	
		El.	H. S.	El.	H. S.
Cross Lane (Co. El. S.)		86		3	
Cubage (Co. S.)		59	28	2	3
Dean (Co. El. S.)		170		4	
Dorton's Branch (Co. El. S.)		164		4	
Edgewood (Co. El. S.)		97		3	
Fonde (Co. S.)		332		8	
Harmony (Co. El. S.)		109		3	
Henderson Settlement (Co. S.)		145	36	4	3
Jenson (Co. El. S.)		153		3	
Kettle Island (Co. S.)		205	49	9	3
Mill Creek (Co. El. S.)		90		3	
Pruden (Co. S.)		202	118	2	5
Pucketts (Co. El. S.)		90		5	
Red Bird (Co. S.)		122	115	5	4
Straight Creek (Co. El. S.)		121		4	
Yellow Hill (Co. El. S.)		97		3	
Lone Jack (Ind. Dist.)	W. 652	365	125	10	4
	C.				
Middlesboro (Ind. Dist.)	W. 3,353	2,292	499	49	18
	C. 374	263	62	5	2
		309	499	8	18
Middlesboro (H. S.)					
Middlesboro (El.):					
1. Binghampton		93		2	
2. Central		1,114		23	
3. East End		188		4	
4. Junction		397		8	
5. Noetown		191		4	
Lincoln	C. 263		62	5	2
Pineville (Ind. Dist.)	W. 850	505	318	13	14
	C. 146	88	22	2	2
Boone (Co. Dist.)	W. 1,996	1,307	345	40	15
	C. 67	64	7	2	1
Bellevue (Co. El. S.)		85		3	
Burlington (Co. S.)		155	55	35	3
Constance (Co. El. S.)		75		3	
Florence (Co. S.)		291	85	8	3
Hamilton (Co. S.)		120	40	4	2
Hebron (Co. S.)		218	110	6	4
New Haven (Co. S.)		200	55	5	3
Petersburg (Co. El. S.)		95		3	
Verona-Walton (Ind. Dist.)	W. 334	243	90	8	5
	C. 21				
Bourbon (Co. Dist.)	W. 2,461	2,103	316	59	22
	C. 561	390	42	11	2
Center Hill (Co. S.)		139	44	4	3
Clintonville (Co. S.)		179	38	4	3
Little Rock (Co. S.)	W. 95	46	46	3	3½
	C. 40	42	42	2	2
Millersburg (Co. S.)		281	61	7	5
Ruddles Mill (Co. S.)		165	66	4	4
North Middletown (Co. S.)		271	61	8	4
*Paris (Ind. Dist.)	W. 1,083				
	C. 435				
Millersburg Military Inst. (Private)			57		5
Boyd (Co. Dist.)	W. 2,496	1,548	245	46	7
	C.				
Boyd (Co. H. S.)			209		7
Cannosburg (Co. El. S.)		91		3	
England Hill (Co. S.)		149	36	4	1
Summit (Co. El. S.)		324		8	
Ashland (Ind. Dist.)	W. 7,311	4,726	1,506	129	51
	C. 236	163	31	4	2
Ashland (Sr. H. S.)			844		34
Ashland (Jr. H. S.)			662		19
Ashland (El. S.):					
1. Bayless		373		8	
2. Charles Russell		800		21	
3. Condit		760		20	
4. John Grant Crabbe		605		15	

* Figures with exception of census for 1934-35. No report for 1935-36.

STATISTICAL DATA FOR YEAR 1935-36—Continued

Name of County and Independent School Districts, Including Subdistricts of 3 or More Teachers	Census 1935	Enrollment		No. of Teachers	
		El.	H. S.	El.	H. S.
5. John F. Hager		610		15	
6. Means		370		8	
7. Oakview		290		8	
8. Robert E. Hatcher		348		10	
9. Wylie		570		14	
Booker T. Washington	C.	146	48	3	2
Holy Family (Private)					
Cattlettsburg (Ind. Dist.)	W. 1,251	937	268	25	9
	C. 12	10		1	
Catlettsburg (H. S.)			268		9
Catlettsburg (El. S.):					
1. First Ward		391		9	
2. Second Ward		240		8	
3. Fourth Ward		306		8	
*Fairview (Ind. Dist.)	W. 931	690	65	14	2
	C.				
Boyle (Co. Dist.)	W. 2,321	1,378	489	32	20
	C. 208	153		5	
Forkland (Co. S.)		176	33	4	2
Junction City (Co. S.)		344	159	8	6
Parksville (Co. S.)		261	116	6	5
Perryville (Co. S.)		262	181	6	7
Danville (Ind. Dist.)	W. 1,396	761	581	24	8
	C. 453	330	77	22	4
Danville (H. S.)			581		22
Danville (El. S.):					
1. Broadway		280		10	
2. Maple Avenue		481		14	
3. Bate	C.	330	77	8	4
Bracken (Co. Dist.)	W. 1,627	1,181	150	36	7
	C. 32	51		2	
Germantown (Co. S.)	W. 125	125	104	3	4
	C.				
Hiles Centralized (Co. El. S.)		120		3	
Milford (Co. S.)		89	46	2	3
*Augusta (Ind. Dist.)	W. 345		92	8	4
	C. 23				
Brooksville (Ind. Dist.)	W. 215	150	123	4 ¹ / ₃	4 ¹ / ₃
	C.				
Breathitt (Co. Dist.)	W. 6,967	5,644	200	152	8
	C. 24				
Breathitt (Quicksand) (Co. H. S.)			200		8
Caney Consolidated (Co. El. S.)		265		6	
Big Rock (Co. El. S.)		180		4	
Jackson (Ind. Dist.)	W. 565	435	86	10	4
	C. 38	39	9	1	1
Breckinridge (Co. Dist.)	W. 4,315	2,696	450	90	10
	C. 152	225	38	7	2
Ben Johnson (Co. El. S.)		157	190	4	10
Brekinridge (Co. S.)		190	260	5	2
Hardinsburg (Co. S.)	C.	90	38	3	
St. Romuald's (Parochial)		60		2	
McQuady (Parochial)		100		4	
Cloverport (Ind. Dist.)	W. 411	215	88	5	3
	C. 14				
St. Rose (Parochial)		80			3
Irvington (Ind. Dist.)	W. 155	123	62	3	
	C. 84				
Bullitt (Co. Dist.)	W. 1,812	1,460	61	38	3
	C. 58	60	4	2	
Mt. Washington (Co. S.)		139	61	5	3
Nichols (Co. El. S.)		102		3	4
*Lebanon Jct. (Ind. Dist.)	W. 454	342	84	8	
	C. 20				6
Shepherdsville (Ind. Dist.)	W. 216	170	140	4	
	C. 15				

* Figures with exception of census for 1934-35. No report for 1935-36.

STATISTICAL DATA FOR YEAR 1935-36—Continued

Name of County and Independent School Districts, Including Subdistricts of 3 or More Teachers	Census 1935	Enrollment		No. of Teachers	
		El.	H. S.	El.	H. S.
Butler (Co. Dist.)	W. 4,151	3,312	242	90	11
	C. 92	65		3	
Boston (Co. S.)		22	41	1	2
Morgantown (Co. S.)		160	130	4	5
Reedyville (Co. S.)		61	29	1	2
Rochester (Co. S.)		113	42	3	2
Caldwell (Co. Dist.)	W. 2,082	1,527	287	57	17
	C. 156	105		5	
Cobb (Co. S.)		116	100	3	5
Farmersville (Co. S.)		76	75	3	5
Flat Rock (Co. S.)		45	50	2	3
Friendship (Co. S.)		60	2	2	3
*Fredonia (Ind. Dist.)	W. 150	86	46	2	3
	C. 42				
Princeton (Ind. Dist.)	W. 1,151	699	258	20	11
	C. 160	156	102	3	3
1. Butler		247	258	7	11
2. East		452		13	
3. Dotson	C.	156	102	3	3
Calloway (Co. Dist.)	W. 4,085	2,664	391	82	20
	C. 67	42		2	
Almo (Co. S.)		90	46	2	3
Faxon (Co. S.)		158	45	4	3
Hazel (Co. S.)		80	54	3	3
Kirksey (Co. S.)		109	77	3	3
Lynn Grove (Co. S.)		180	93	5	4
New Concord (Co. S.)		80	56	3	3
Murray (Ind. Dist.)	W. 734	245	300	7	11
	C. 215	120	46	3	2
*Murray College Training School				6	7
Campbell (Co. Dist.)	W. 1,933	1,021	237	34	10
	C.				
Alexandria (Co. S.)		208	157	5	6
A. J. Jolly (Co. S.)		90	80	3	4
Dale (Co. El. S.)	W.	185		5	
	C.				
Bellevue (Ind. Dist.)	W. 1,681	583	268	17	11
	C.				
Clifton (Ind. Dist.)	W. 840	597		22	
	C.				
*Cold Spring (Ind. Dist.)	W. 411	142	68	4	3
	C.				
St. Vincent de Paul (Parochial)		203		6	
Dayton (Ind. Dist.)	W. 1,954	699	462	20	19
	C.				
Dayton (H. S.)			462		19
Dayton (El.):					
1. Eighth Avenue		340		10	
2. Lincoln		263		9	
Fort Thomas (Ind. Dist.)	W. 1,737	820	508	25	25
	C.				
Fort Thomas (H. S.)			508		25
Fort Thomas (El.):					
1. Johnson		260		8 1/2	
2. Moyer		322		9 1/2	
3. Woodfill		238		8	
Saint Thomas (Parochial)		350		10	
Good Shepherd (Parochial)		100		6	
Newport (Ind. Dist.)	W. 5,213	2,559	919	90	30
	C. 212	158		5	
Newport (H. S.)			919		29
Newport (J. H. S.)			291		10
Newport (El.):					
1. Arnold		533		16	
2. Cote Brilliante		92		5	
3. Fourth Street		361		13	
4. Ninth Street		376		12	
5. Park Avenue		371		12	
6. Southgate Street		158		5	
7. Tenth Street		140		4	

* Figures with exception of census for 1934-35. No report for 1935-36.

STATISTICAL DATA FOR YEAR 1935-36—Continued

Name of County and Independent School Districts, Including Subdistricts of 3 or More Teachers	Census 1935	Enrollment		No. of Teachers	
		El.	H. S.	El.	H. S.
8. York Street		395		13	
*Silver Grove (Ind. Dist.)	W. 252	170	56	5	3
	C.				
Carroll (Co. Dist.)	W. 1,295				
	C. 13				
Easterday (Co. El. S.)		89		3	
English (Co. S.)		151	90	3	3
Locust (Co. S.)		118		4	
Prestonville (Co. El. S.)		109		3	
Sanders (Co. S.)		102	80	3	3
Worthville (Co. S.)		104	74	3	3
Carrollton (Ind. Dist.)	W. 761	480	130	12	5
	C. 49	32		1	
Ghent (Ind. Dist.)	W. 158	85	30	3	2
	C. 31	24		1	
Southgate (Ind. Dist.)	W. 334	87	59	4	2
	C.				
Campbell Co. Catholic Boys' H. S. (Private)					
Notre Dame Academy (Private)					
St. Anne (Private)					
Carlisle (Co. Dist.)	W. 1,686	1,430	306	40	10
	C. 38	45		1	
Arlington (Co. S.)		94		3	
Burkley (Co. El. S.)		136	100	4	4
Cunningham (Co. S.)		85	49	3	3
Milburn (Co. S.)		97	57	3	3
Bardwell (Ind. Dist.)	W. 239	155	100	5	4
	C. 36				
Carter (Co. Dist.)	W. 7,621	5,663	570	143	22
	C. 5				
Carter (Co. S.)		96	44	3	3
Clark Hill (Co. El. S.)		165		4	
Denton (Co. S.)	W. 98	21		3	2
	C.				
Grahn (Co. El. S.)		253		6	
Hitchins (Co. S.)		232	105	6	4
Olive Hill (Co. S.)		368	321	8	10
Soldier (Co. S.)		206	79	4	3
Grayson (Ind. Dist.)	W. 365	216	133	8	6
	C. 11	16		1	
Christian Normal Inst. (Private)					
Erie Industrial (Private)					
Casey (Co. Dist.)	W. 5,422	4,000		114	
	C. 10	20		2	
Dunnville (Ind. Dist.)	W. 153	74	44	2	3
	C.				
Liberty (Ind. Dist.)	W. 301	238	118	6	4
	C. 24	24		1	
Middleburg (Ind. Dist.)	W. 210	135	73	4	3
	C.				
Christian (Co. Dist.)	W. 3,661	2,730	235	78	48
	C. 1,939	1,905		11	
Fairview (Co. S.)		76	18	2	1
Howell (Co. S.)		34	42	1	3
Lafayette (Co. S.)		118	92	3	3
Sinking Fork (Co. S.)		97	74	3	3
Crofton (Ind. Dist.)	W. 285	225	60	3	5
	C. 120				
Hopkinsville (Ind. Dist.)	W. 1,460	943	621	26	26
	C. 1,085	600	200	18	11
Hopkinsville (H. S.)			621		26
Hopkinsville (El.):					
1. Belmont		330		9	
2. Virginia Street		391		10	
3. West Side		222		7	
Hopkinsville	C.		200		11

* Figures with exception of census for 1934-35. No report for 1935-36.

STATISTICAL DATA FOR YEAR 1935-36—Continued

Name of County and Independent School Districts, Including Subdistricts of 3 or More Teachers	Census 1935	Enrollment		No. of Teachers	
		El.	H. S.	El.	H. S.
Booker T. Washington School C.	-----	600	-----	18	-----
Pembroke (Ind. Dist.) W.	-----	86	92	3	5
C.	-----	127	-----	4	-----
Bethel Woman's College (Private)	-----	-----	-----	-----	-----
Clark (Co. Dist.) W.	2,316	1,514	282	58	13
C.	221	141	-----	5	-----
Becknerville (Co. El. S.)	-----	117	-----	4	-----
Clark (Co. H. S.)	-----	-----	229	-----	9
Trapp (Co. S.)	-----	-----	91	2	3
Winchester (Ind. Dist.) W.	1,642	665	385	23	6
C.	434	171	132	17	6
Winchester (H. S.)	-----	-----	385	-----	17
Winchester (El.):	-----	-----	-----	-----	-----
1. Fannie Bush	-----	271	-----	8	-----
2. Hickman Street	-----	394	-----	15	-----
Oliver Street C.	-----	171	132	6	6
St. Agatha Academy (Private)	-----	-----	-----	-----	-----
Clay (Co. Dist.) W.	7,792	6,003	334	157	14
C.	136	86	20	3 1/2	1 1/2
Big Creek (Co. El. S.)	-----	106	-----	3	-----
Burning Springs (Co. S.)	-----	96	40	3	2
Clay (Co. H. S.)	-----	-----	149	-----	6
Flat Creek (Co. S.)	-----	62	35	2	1
Fogertown (Co. S.)	-----	57	40	2	2
Goose Rock (Co. S.)	-----	151	21	3	1
Horse Creek (Co. El. S.)	-----	231	-----	7	-----
Lower Laurel (Co. S.)	-----	74	28	2	1
Manchester (Co. El. S.)	-----	247	-----	6	-----
Manchester (Co. S.) C.	-----	47	20	1 1/2	1 1/2
Oneida (Co. El. S.)	-----	166	-----	5	-----
Paces Creek (Co. El. S.)	-----	137	-----	3	-----
Oneida Inst. (Private H. S.)	-----	-----	-----	-----	-----
Clinton (Co. Dist.) W.	2,692	2,179	-----	51	-----
C.	13	13	-----	1	-----
Albany (Ind. Dist.) W.	328	170	190	4	6
C.	-----	-----	-----	-----	-----
Crittenden (Co. Dist.) W.	2,585	1,986	210	68	12
C.	19	20	-----	1	-----
Dycusburg (Co. S.)	-----	110	47	2	3
Frances (Co. S.)	-----	125	48	4	3
Mattoon (Co. S.)	-----	158	62	4	3
Shady Grove (Co. S.)	-----	45	53	2	3
Marion (Ind. Dist.) W.	494	348	166	9	7
C.	40	38	-----	1	-----
*Tolu (Ind. Dist.) W.	135	-----	-----	-----	-----
C.	-----	-----	-----	-----	-----
Cumberland (Co. Dist.) W.	3,006	2,454	74	61	4
C.	164	130	-----	6	-----
Martha Norris (Co. S.)	-----	74	74	2	4
Burkesville (Ind. Dist.) W.	327	195	115	5	4
C.	107	94	-----	2	-----
Daviess (Co. Dist.) W.	5,891	3,245	680	102	26
C.	237	166	-----	7	-----
Daviess (Co. H. S.)	-----	-----	424	-----	13
Maceo (Co. El. S.)	-----	160	-----	5	-----
Parrish Avenue (Co. El. S.)	-----	118	-----	3	-----
Snyder (Co. El. S.)	-----	143	-----	4	-----
Stanley (Co. El. S.)	-----	200	-----	6	-----
Sutherland (Co. El. S.)	-----	175	-----	6	-----
Thruston (Co. El. S.)	-----	330	-----	8	-----
Utica (Co. S.)	-----	102	87	2	5
West Louisville (Co. S.)	-----	58	95	2	5
Whitesville (Co. S.)	-----	95	74	2	5
Owensboro (Ind. Dist.) W.	5,215	3,331	839	89	32
C.	545	195	193	12	5
Owensboro (Sr. H. S.)	-----	-----	770	-----	27

* Figures with exception of census for 1934-35. No report for 1935-36.

STATISTICAL DATA FOR YEAR 1935-36—Continued

Name of County and Independent School Districts, Including Subdistricts of 3 or More Teachers	Census 1935	Enrollment		No. of Teachers	
		El.	H. S.	El.	H. S.
Owensboro (Trade H. S.)			69		5
Owensboro (Jr. H. S.)			664		23
Owensboro (El.):					
1. Emerson		353		8	
2. Franklin		615		15	
3. Lee		375		9	
4. Lincoln		217		6	
5. Longfellow		386		10	
6. Washington		351		10	
7. Woodrow Wilson		370		8	
Paul Dunbar	C.	105		4	
Western Colored	C.	195	193	8	5
Mt. St. Joseph (Private)					
St. Frances Academy (Private)					
Edmonson (Co. Dist.)	W. 3,517	3,162	327	68	17
	C. 61	53	5	2	
Asphalt (Co. S.)		122	38	4	2
Brownsville (Co. S.)		79	99	3	5
Chalybeate (Co. S.)		120	30	4	2
Kyrook (Co. S.)		144	40	5	2
Lincoln		110	31	3	2
Rocky Hill (Co. S.)		74	35	3	2
Sunfish (Co. S.)		69	54	2	2
*Elliott (Co. Dist.)	W. 2,624	1,958	110	56	4
	C.				
New Salem Consolidated (Co. El. S.)					
Sandy Hook (Co. S.)		104	125	3	6
*Estill (Co. Dist.)	W. 4,540	3,140		93	
	C.				
South Irvine (Co. El. S.)		168		4	
West Irvine (Co. El. S.)		187		5	
Irvine (Ind. Dist.)	W. 1,006	716	428	17	14
	C. 18	15		1	
Ravenna (Ind. Dist.)	W. 426	300		9	
	C.				
Fayette (Co. Dist.)	W. 4,855	2,471	1,274	68	47
	C. 942	623	178	18	6
Athens (Co. S.)		218	191	6	8
Brair Hill (Co. El. S.)		114		3	
Bryan Station (Co. H. S.)			543		22
Douglas (Co. S.)	C.	178	173	5	5
Faulconer (Co. El. S.)		354		10	
Isaac Shelby (Co. El. S.)		119		3	
Kenwick (Co. El. S.)		442		33	
Linlee (Co. S.)		256	62	7	2
Picadome (Co. S.)		556	405	14	12
Russell Cave (Co. S.)		193	35	6	3
Wolf Run (Co. El. S.)		113		3	
Lexington (Ind. Dist.)	W. 7,300	3,721	2,098	108	88
	C. 3,391	1,698	506	44	13
Lexington (H. S.):					
1. Henry Clay High School			853		33
2. Lexington Jr. High School			665		25
3. Morton Jr. High School			530		25
Lexington (El. S.):					
1. Jefferson Davis		724		19	
2. Harrison		507		14	
3. Johnson		555		16	
4. Maxwell		503		16	
5. Arlington		465		13	
6. Lincoln		336		10	
7. Ashland		540		16	
8. Cassidy		91		4	
Lexington (Colored Schools):					
Dunbar	C.		506		13
Russell	C.	484		12	
Carver	C.	344		9	
Constitution	C.	501		12	

* Figures with exception of census for 1934-35. No report for 1935-36.

STATISTICAL DATA FOR YEAR 1935-36—Continued

Name of County and Independent School Districts, Including Subdistricts of 3 or More Teachers	Census 1935	Enrollment		No. of Teachers	
		El.	H. S.	El.	H. S.
Booker T. Washington C.	---	369	---	11	---
*University of Kentucky H. S.	---	---	196	---	---
*St. Catherine Academy (Private)	---	---	107	---	---
Lexington Latin (Private)	---	---	---	---	---
*Hamilton (Private)	---	---	33	---	---
*Sayre College (Private)	---	---	55	---	---
*Fleming (Co. Dist.) W.	2,882	2,200	73	61	4
C. 18	---	104	---	4	---
Cowan (Co. El. S.)	---	100	---	3	---
Ewing (Co. S.)	---	200	80	7	5
Goddard (Co. El. S.)	---	125	---	4	---
Hillsboro (Co. El. S.)	---	166	---	5	---
Mt. Carmel (Co. El. S.)	---	---	---	6	---
Muses Mill (Co. El. S.)	---	144	---	4	---
Elizaville (Ind. Dist.) W.	131	78	---	3	---
C. 23	---	25	---	1	---
Flemingsburg (Ind. Dist.) W.	339	268	226	9	9
C. 99	---	85	---	3	---
*Floyd (Co. Dist.) W.	14,882	12,809	780	233	39
C. 191	---	201	---	4	---
*Allen (Co. El. S.)	---	145	---	4	---
*Auxier (Co. S.)	---	274	60	6	3
*Betsy Lane (Co. S.)	---	423	116	9	5
*Bonanza (Co. S.)	---	72	46	2	3
*Bosco (Co. El. S.)	---	142	---	3	---
*Drift (Co. El. S.)	---	274	---	5	---
*Dwale (Co. S.)	---	80	14	2	1
*Elliott (Co. El. S.)	---	106	---	2	---
*Estill (Co. El. S.)	---	145	---	3	---
*Garrett (Co. S.)	---	768	182	9	6
*Glo (Co. El. S.)	---	184	---	4	---
*Harold (Co. El. S.)	---	264	---	5	---
*Lackey (Co. S.)	---	570	68	8	3
*Martin (Co. S.)	---	313	137	6	4
*Maytown (Co. S.)	---	263	98	7	4
*McDowell (Co. S.)	---	369	76	6	3
*Prater Creek (Co. El. S.)	---	160	---	3	---
*Stevens Branch (Co. El. S.)	---	137	---	3	---
*Upper Prater Creek (Co. El. S.)	---	138	---	3	---
*Wayland (Co. S.)	---	670	118	9	3
*Wheelwright (Co. S.)	---	700	81	9	4
Prestonsburg (Ind. Dist.) W.	819	600	274	18	12
C. ---	---	---	---	---	---
Weeksbury (Ind. Dist.) W.	430	230	17	5	1
C. 50	---	140	---	3	---
Franklin (Co. Dist.) W.	503	1,639	524	54	17
C. 250	---	84	---	3	---
*Bald Knob (Co. S.)	---	127	110	4	7
*Bridgeport (Co. S.)	---	246	60	7	3
*Elkhorn (Co. S.)	---	169	75	6	3
*Peaks Mill (Co. S.)	---	166	69	4	3
*Switzer (Co. El. S.)	---	64	---	3	---
*Thornhill (Co. El. S.)	---	185	---	5	---
Frankfort (Ind. Dist.) W.	1,689	1,172	328	31	14
C. 310	---	204	96	8	7
Frankfort (H. S.)	---	110	328	3	14
Frankfort (El.):	---	---	---	---	---
1. Home Street	---	115	---	3	---
2. Murray Street	---	144	---	4	---
3. Second Street	---	661	---	17	---
Mayo-Underwood C.	---	204	96	8	7
Good Shepherd (Private)	---	---	---	---	---
Fulton (Co. Dist.) W.	1,608	945	190	33	10
C. 828	---	113	20	10	1
Cayce (Co. S.)	---	107	56	4	3
Crutchfield (Co. S.)	---	84	58	3	3
Sassafras Ridge (Co. El. S.)	---	273	---	8	---
Sylvan Shade (Co. S.)	---	70	76	2	4
Fulton (Ind. Dist.) W.	734	499	220	15	9
C. 200	---	103	12	2 $\frac{2}{3}$	1 $\frac{1}{3}$

* Figures with exception of census for 1934-35. No report for 1935-36.

STATISTICAL DATA FOR YEAR 1935-36—Continued

Name of County and Independent School Districts, Including Subdistricts of 3 or More Teachers	Census 1935	Enrollment		No. of Teachers	
		El.	H. S.	El.	H. S.
Fulton (Sr. H. S.)			220		9
Fulton (El. S.):					
1. Carr Inst.		401		12	
2. Terry Norman		98		3	
Milton	C.	115		3	
Hickman (Ind. Dist.)	W.	995	150	14	6
	C.	124	30	3	2
Hickman (H. S.)		343	150	8	6
Hickman (El. S.):					
Tyler		250		6	
Riverview	C.	139	30	3	2
Sacred Heart (Parochial)				3	
Gallatin (Co. Dist.)	W.	848	645	86	19
	C.	27	21	1	3
Warsaw (Co. S.)			225	86	6
Garrard (Co. Dist.)	W.	2,603	1,865	407	70
	C.	279	321	53	18
Buckeye (Co. S.)			95	100	2
Buena Vista (Co. S.)			150	80	4
Camp Dick Robinson (Co. S.)			190	80	4
Mt. Hebron (Co. S.)			75	20	4
Paint Lick (Co. S.)			146		3
Wren's View (Co. S.)			200	120	4
Lancaster (Ind. Dist.)	W.	405	225	200	5
	C.	134	114	46	10
Grant (Co. Dist.)	W.	2,192	1,378	490	46
	C.	30	23	1	19
Corinth (Co. S.)			150	124	4
Crittenden (Co. S.)			103	109	4
Dry Ridge (Co. S.)			74	116	3
Mason (Co. S.)			193	141	5
Sherman (Co. El. S.)			98		5
Williamstown (Ind. Dist.)	W.	321	177	141	3
	C.	11		6	5
Graves (Co. Dist.)	W.	6,414	3,978	932	106
	C.	341	230		9
Boaz (Co. S.)			76	69	3
Clear Springs (Co. S.)			178	33	3
Cuba (Co. S.)			146	55	4
Dublin (Co. S.)			133	39	4
Fairbanks (Co. S.)			43	38	2
Fancy Farm (Co. S.)			286	67	4
Farmington (Co. S.)			209	59	4
Hickory (Co. S.)			119	19	2
J. B. Hardeman (Co. S.)			105	29	3
Lowes (Co. S.)			127	91	3
Melber (Co. S.)			112	18	3
Panther Creek (Co. S.)			116	16	2
Pilot Oak (Co. S.)			129	62	4
Pryors (Co. S.)			92	20	2
Pryorsburg (Co. El. S.)			99		3
Sedalia (Co. S.)			240	93	6
Symsonia (Co. S.)			99	94	3
Water Valley (Co. S.)			104	55	4
Wingo (Co. S.)			157	75	4
Mayfield (Ind. Dist.)	W.	1,634	1,195	355	35
	C.	258	166	80	5
Mayfield (H. S.)				355	
Mayfield (El. S.):					
1. Lee			249		8
2. Longfellow			334		9
3. Washington			276		8
4. W. J. Webb			290		10
Dunbar	C.		166	80	5
Grayson (Co. Dist.)	W.	4,615	3,719	422	100
	C.	7	28		1
Big Clifty (Co. S.)			82	29	2
Caneyville (Co. S.)			104	137	3

STATISTICAL DATA FOR YEAR 1935-36—Continued

Name of County and Independent School Districts, Including Subdistricts of 3 or More Teachers	Census 1935	Enrollment		No. of Teachers	
		El.	H. S.	El.	H. S.
Millwood (Co. S.)		48	24	2	1
Short Creek (Co. S.)		44	51	2	3
Yeaman (Co. S.)		56	46	2	2
Shrewsbury (Co. S.)		82	27	2	1
Peonia (Parochial)		64	24	2	1
Clarkson (Ind. Dist.)	W. 141	66	70	3	4
	C.				
Leitchfield (Ind. Dist.)	W. 402	281	112	8 1/2	4 1/2
	C. 30			1	
Green (Co. Dist.)	W. 2,814	2,125		65	
	C. 334	249		10	
Greensburg (Ind. Dist.)	W. 341	247	214	5	7
	C. 52				
Greenup (Co. Dist.)	W. 4,706	3,501	310	90	13
	C.	48		1	
Fullerton (Co. El. S.)		304		7	
McKell (Co. H. S.)		61	310		13
Greenup (Ind. Dist.)	W. 382	259	105	7	4
	C. 46				
Raceland (Ind. Dist.)	W. 745	582	133	16	7
	C. 7				
Russell (Ind. Dist.)	W. 1,899	1,210	360	38	14
	C.				
Advance		503		14	
Bellefonte		80		3	
Central		254		7	
Russell H. S.			508		19
West Russell		225		7	
So. Portsmouth (Ind. Dist.)	W. 264	148	70	5	4
	C.				
*Wurtland (Ind. Dist.)	W. 340	229	66	7	3
	C. 6				
Hancock (Co. Dist.)	W. 1,691	1,200	175	39	9
	C. 76	70		2	
Beechmont (Co. S.)		220	85	4	4
Lewisport (Co. S.)		168	65	4	3
Pellville (Co. S.)		52	25	2	2
Hardin (Co. Dist.)	W. 4,382	2,954	569	80	19
	C. 92	80		3	
Glendale (Co. S.)		352	200	8	7
Lynvale (Co. S.)		150	80	4	3
Rineyville (Co. S.)		148	153	4	5
Vine Grove (Co. S.)		140	136	4	4
Elizabethtown (Ind. Dist.)	W. 675	442	165	12	7
Bond Washington	C. 144	106	24	3	2
Sonora (Ind. Dist.)	W. 121	120	88	3	4
	C. 12				
Upton (Ind. Dist.)	W. 167	120	70	4	3
	C. 12				
West Point (Ind. Dist.)	W. 261	190	70	4	3
	C. 41	40		1	
Bethlehem Acad. (Private)					
Harlan (Co. Dist.)	W. 16,948	11,035	1,321	195	50
	C. 743	567	47	21	2
Ages (Co. El. S.)		140		8	
Bardo (Co. El. S.)		218		4	
Benham (Co. S.)	W. 597	216	216	17	8
	C. 191	47		3	2
Black Mountain (Co. El. S.)		850		13	
Black Star (Co. S.)		620	105	8	6
Cawood (Co. El. S.)		400		7	
Closplint (Co. El. S.)		160		3	
Coxton (Co. El. S.)		200		4	
Cumberland (Co. S.)		790	110	13	2
Chevrolet (Co. El. S.)		195		4	
Dixie Town (Co. El. S.)		180		3	
Dizney (Co. El. S.)		212		4	
Evarts (Co. S.)		1,020	200	16	9

* Figures with exception of census for 1934-35. No report for 1935-36.

STATISTICAL DATA FOR YEAR 1935-36—Continued

Name of County and Independent School Districts, Including Subdistricts of 3 or More Teachers	Census 1935	Enrollment		No. of Teachers	
		El.	H. S.	El.	H. S.
Elcomb (Co. El. S.)		197		4	
Four Mile (Co. El. S.)		145		3	
Grays Knob (Co. S.)		310	265	5	9
High Splint (Co. S.)		283	42	4	2
Johnson (Co. El. S.)		194		4	
Kentenia (Co. El. S.)		178		3	
Liggett (Co. El. S.)		162		3	
Louellen (Co. El. S.)		389		7	
Loyall (Co. S.)		525	179	9	6
Mary Helen (Co. El. S.)		391		7	
Molus (Co. El. S.)		184		4	
Shields (Co. El. S.)		307		7	
Three Point (Co. El. S.)		198		4	
Totz (Co. El. S.)		159		4	
Twila (Co. El. S.)		264		5	
Verda (Co. S.)		492	39	9	2
Wallins (Co. S.)		514	279	10	8
Yancy (Co. S.)		735	165	9	6
Harlan (Ind. Dist.)	W. 2,180	1,199	600	27	3
	C. 256	111	69	20	2
Lynch (Ind. Dist.)	W. 1,135	965	167	20	6
	C. 498	444	75	9	3
Pine Mt. (Private)					
Harrison (Co. Dist.)	W. 2,631	1,389	689	37	24
	C. 89	56		3	
Berry (Co. S.)		240	143	6	5
Buena Vista (Co. S.)		112	134	3	4
Connersville (Co. S.)		190	134	5	4
Oddville (Co. S.)		186	110	4	4
Renaker (Co. S.)		197	88	5	4
Sunrise (Co. S.)		113	80	3	3
Cynthiana (Ind. Dist.)	W. 796	540	164	15	8
	C. 128	86	32	3	2
Cynthiana (H. S.)		117	164	3	8
Marshall		423		12	
Banneker	C.	86	32	3	2
Hart (Co. Dist.)	W. 3,963	3,605	280	91	12
	C. 287	325	14	11	1
Cub Run (Co. S.)		78	47	2	2
Le Grande (Co. S.)		80	50	2	2
Priceville (Co. S.)		74	41	2	2
Memorial (Co. S.)		240	96	6	4
Monroe (Co. S.)		79	46	2	2
Horse Cave (Co. S.)	C.	94	14	1	1
*Horse Cave (Ind. Dist.)	W. 264	204	88	6	4
	C. 118	101	15	3	1
Munfordville (Ind. Dist.)	W. 221	137	142	3 1/3	5
	C. 25				
Henderson (Co. Dist.)	W. 3,721	2,205	910	61	41
	C. 506	385	20	18	1
Anthoston (Co. El. S.)		90		3	
Cairo (Co. S.)		104	60	3	4
Corydon (Co. S.)		100	110	3	5
Corydon (Co. S.)	C.	50	20	3	
Dixie (Co. El. S.)		92		4	
Hebbardsville (Co. S.)		129	140	4	5
Niagara (Co. S.)		110	90	3	5
Robards (Co. S.)		130	90	3	5
Smiths Mills		185	130	4	5
Spottsville (Co. S.)		185	160	4	6
Weaverton (Co. S.)		300	130	6	6
Henderson (Ind. Dist.)	W. 2,409	1,416	366	50	17
	C. 808	404	113	14	7
Henderson (H. S.):					
Barrett Manual Training			366		17
Junior High			290		11
Douglas	C.		113		7
Henderson (Cy. El.):					
Audubon		374		14	

* Figures with exception of census for 1934-35. No report for 1935-36.

STATISTICAL DATA FOR YEAR 1935-36—Continued

Name of County and Independent School Districts, Including Subdistricts of 3 or More Teachers	Census 1935	Enrollment		No. of Teachers	
		El.	H. S.	El.	H. S.
Center Street		287		10	
Jefferson		237		8	
Seventh Street		228		7	
Alves Street C.		303		10	
Eighth Street C.		101		4	
Holy Name (Private)					
Henry (Co. Dist.)	W. 2,547	1,745	452	52	22
	C. 185	118		3	
Bethlehem (Co. El. S.)		98		4	
Campbellsburg (Co. S.)		135	115	4	5
Lockport (Co. S.)		104	10	2	1
New Castle (Co. S.)		139	103	3	3
Pleasureville (Co. S.)		130	140	4	5
Port Royal (Co. S.)		91	9	2	1
Smithfield (Co. El. S.)		71		3	
Sulphur (Co. S.)		154	98	3	3
Eminence (Ind. Dist.)	W. 239	185	75	5	4
	C. 111	90	20	2	1
Hickman (Co. Dist.)	W. 2,317	1,465	355	48	17
	C. 294	180	19	8	1
Beelerton (Co. S.)		75	35	3	2
Clinton (Co. S.)	W. 317		-106	8	4
	C. 67		19	2	1
Columbus (Co. S.)		154	52	4	3
Fulgham (Co. S.)		45	62	2	3
Oakton (Co. S.)		38	60	2	3
Shiloh (Co. S.)		91	40	3	2
St. Dennis (Parochial)		60		3	
*Hopkins (Co. Dist.)	W. 6,067	4,218	519	140	25
	C. 277	244		8	
*Charleston (Co. S.)		137	32	4	1
*Dalton (Co. S.)		74	76	2	3
*Grapevine (Co. El. S.)		144		5	
*Hanson (Co. S.)		113	74	3	3
*Morton's Gap (Co. S.)		206	69	5	3
*Nebo (Co. S.)		86	63	3	4
*Nortonville (Co. H. S.)		264	76	7	3
*Richland (Co. S.)		69	25	2	1
*St. Charles (Co. El. S.)		135		4	
*White Plains (Co. S.)		100	62	3	3
Dawson Springs (Ind. Dist.)	W. 719	362	224	10	8
	C. 31				
Earlington (Ind. Dist.)	W. 593	335	111	10	5
	C. 371	186	135	4	4
Madisonville (Ind. Dist.)	W. 1,686	1,126	406	29	18
	C. 984	321	90	10	3
Madisonville (Sr. H. S.)			406		18
Madisonville (H. S.)	C. 90		90		3
Madisonville (El.):					
1. Broadway		301		8	
2. Hall Street		249		6	
3. Junior High		265		7	
4. Waddill		311		8	
Colored Elementary		321		10	
Jackson (Co. Dist.)	W. 4,218	2,460	199	83	9
	C. 74		24	2	2
Letter Box (Co. S.)		118	94	3	4
McKee (Co. S.)		79	81	3	3
Tyner (Co. S.)					
Annville Inst. (Private)					
Gray Hawk (Private)					
Jefferson (Co. Dist.)	W. 12,029	6,197	846	210	34
	C. 769	526		24	
Auburndale (Co. El. S.)		385		12	
Ballard (Co. S.)		142	31	8	2
Cane Run (Co. El. S.)		244		7	
Clifton Heights (Co. El. S.)		98		2	

* Figures with exception of census for 1934-35. No report for 1935-36.

STATISTICAL DATA FOR YEAR 1935-36—Continued

Name of County and Independent School Districts, Including Subdistricts of 3 or More Teachers	Census 1935	Enrollment		No. of Teachers	
		El.	H.S.	El.	H.S.
Camp Taylor (Co. El. S.)		408		15	
Eastwood (Co. El. S.)		138		3	
Fairdale (Co. S.)		355	146	11	4
Fern Creek (Co. S.)		184	158	6	5
Greathouse (Co. El. S.)		238		8	
Greenwood (Co. El. S.)		175		5	
Jeffersontown (Co. S.)		238	176	8	6
Jeffersontown (Co. El. S.)	C.	99		4	
Jefferson Jacobs (Co. El. S.)	C.	64		2	
Kerrick (Co. El. S.)		173		5	
Kosmosdale (Co. El. S.)		90		2	
Ky. Children's Home (Co. El. S.)		366		4	
Lovvorn (Co. El. S.)		72		2	
Medora (Co. S.)		182	141	6	4
Melbourne Heights (Co. El. S.)		190		5	
Middletown (Co. El. S.)		216		7	
Mill Creek (Co. El. S.)		246		7	
Newburg (Co. El. S.)		84		3	
Okolona (Co. S.)		222	212	8	7
Prestonia (Co. El. S.)		511		17	
Valley (Co. El. S.)		148		4	
Anchorage (Ind. Dist.)	W. 142	100	298	4	18
	C.				
Hikes (Ind. Dist.)	W. 344	182		9	
	C. 37				
Louisville (Ind. Dist.)	W. 54,120	18,741	14,122	594	543
	C. 9,740	4,403	2,432	147	103
Louisville (Sr. H. Schools):					
1. Theodore Ahrens Trade			762		43
2. J. M. Atherton (Girls)			661		30
3. Du Pont Manual Training			1,087		44
4. Louisville Girls' High					
5. Louisville Male High			1,466		50
6. Reuben Post Halleck Hall			1,078		33
7. Shawnee High			796		31
8. Central Colored High			835		38
Louisville (Jr. H. Schools):					
1. Alex J. Barrett Jr. High			672		30
2. Eastern Jr. High			857		31
3. Highland Jr. High			700		29
4. Parkland Jr. High			980		39
5. Southern Jr. High			1,236		45
6. Western Jr. High			1,220		44
7. Reuben Post Halleck Hall			1,643		56
8. Jackson St. Jr. Colored High			526		25
9. Madison St. Jr. Colored High			1,071		40
Louisville (El. Schools).					
1. J. B. Atkinson		652		21	
2. Benjamin Bannecker	C.	102		5	
3. Beechmont		430		14	
4. Wm. R. Belknap		388		14	
5. I. N. Bloom					
6. James M. Bond	C.	161		4	
7. Albert S. Brandeis		513		15	
8. California		390		12	
9. Geo. Rogers Clark		432		12	
10. Henry Clay		407		12	
11. Gavin H. Cochran		483		16	
12. Emma Dolfinger		460		14	
13. Frederick Douglas	C.	273		11	
14. Paul Dunbar	C.	454		13	
15. Emerson		378		12	
16. Victor H. Engelhard		582		17	
17. Emmet Field		280		10	
18. Nicholas Finzer		370		9	
19. Stephen Foster		535		16	
20. Benjamin Franklin		351		12	
21. Nannie Lee Frayser		454		13	
22. Robert Fulton		99		4	
23. Hazelwood		289		9	
24. John H. Heywood		375		12	
25. Mary D. Hill		367		12	
26. Charles D. Jacob		513		18	

STATISTICAL DATA FOR YEAR 1935-36—Continued

Name of County and Independent School Districts, Including Subdistricts of 3 or More Teachers	Census 1935	Enrollment		No. of Teachers	
		El.	H.S.	El.	H.S.
27. J. Stoddard Johnston		588		19	
28. Lincoln C.		247		10	
29. Longfellow		414		14	
30. Louisville Normal Elementary					
31. James Russell Lowell		800		26	
32. John Marshall		410		12	
33. John B. McFerran		436		13	
34. Margaret Merker		549		17	
35. Monsarrat		328		16	
36. Georgia G. Moore C.		83		4	
37. Geo. W. Morris		447		14	
38. Parkland		342		11	
39. Portland		364		13	
40. Geo. D. Prentice		226		8	
41. Hiram Roberts		324		13	
42. Theodore Roosevelt		858		26	
43. F. T. Salisbury		367		10	
44. Salisbury Annex		199		7	
45. Ellen C. Semple		702		19	
46. Shawnee		537		17	
47. Isaac Shelby		385		10	
48. John C. Strother		376		12	
49. Mary B. Talbert C.		236		9	
50. S. Coleridge Taylor C.		454		19	
51. Geo. H. Tingley		320		9	
52. Virginia Avenue C.		350		10	
53. B. T. Washington C.		608		17	
54. Geo. Washington		354		11	
55. Rubel Avenue		334		10	
56. Western C.		689		20	
57. Phyllis Wheatley C.		526		15	
58. Geo. M. McClland C.		85		4	
59. Charles Young C.		56		3	
60. Parkland C.		79		3	
Ky. School for Blind					
Ormsby Village (H. S.)					
Acad. of Our Lady of Mercy (Pri.)					
Catholic Col. H. S. (Pri.)					
Holy Rosary Acad. (Pri.)					
Louisville Collegiate (Pri.)					
Louisville Preparatory (Pri.)					
Loretto H. S. (Pri.)					
Portland Christian (Pri.)					
Presentation Acad. (Pri.)					
Rugby University (Pri.)					
Sacred Heart Acad. (Pri.)					
St. Helena Night H. S. (Pri.)			260		3
St. Xavier H. S. (Pri.)					
Ky. Home School for Girls (Pri.)					
Ky. Military Inst. (Pri.)					
Ursuline Acad. (Pri.)					
Holy Family (Parochial)		215		3	
Holy Trinity (Prochial)		387		8	
St. Agnes (Parochial)		185		3	
Jessamine (Co. Dist.) W.	2,019	1,467	99	50	3
C.	245	203		8	
Hanly (Co. El. S.)		98		3	
High Bridge (Co. El. S.)		110		3	
Mt. Pleasant (Co. El. S.)		87		3	
Wilmore (Co. S.)		260	99	8	3
Nicholasville (Ind. Dist.) W.	513	360	202	12	9
C.	123	77	35	3	3
Asbury (Private)					
Fee Memorial (Private)					
Johnson (Co. Dist.) W.	6,191	4,615	584	122	23
C.					
*Buffalo (Co. El. S.)					
*Flat Gap (Co. S.)			80		
*Meade (Co. S.)					
*Oil Springs (Co. S.)			178		

* Figures with exception of census for 1934-35. No report for 1935-36.

STATISTICAL DATA FOR YEAR 1935-36—Continued

Name of County and Independent School Districts, Including Subdistricts of 3 or More Teachers	Census 1935	Enrollment		No. of Teachers	
		El.	H.S.	El.	H.S.
*Thealka (Co. El.)					
*Van Lear Junction (Co. El.)					
Paintsville (Ind. Dist.)	W. 1,305 C.	785	255	20	12
Van Lear (Ind. Dist.)	W. 695 C.	573	139	16	4
Kenton (Co. Dist.)	W. 3,425 C. 20	1,634	622	42	22
Crescent Springs (Co. S.)		228	202	6	8
Forest Hills (Co. El. S.)		160		4	
Independence (Co. S.)		407	300	9	9
Park Hills (Co. El. S.)		208		7	
Piner (Co. S.)		248	120	6	5
Spring Lake (Co. El. S.)		235		6	
Visalia (Co. El. S.)		148		4	
Independence (Private)					
Beechwood (Ind. Dist.)	W. 680 C.	108	76	8	4
Covington (Ind. Dist.)	W. 12,415 C. 641	4,004	2,772	184	65
Holmes (Sr. H. S.)			132	21	5
Holmes (Jr. H. S.)			698		20
Carlisle (Jr. H. S.)			377		18
Covington (Cy. El. S.):					
1. First District		366			13
2. Second District		418			15
3. Third District		587			18
4. Fourth District		361			12
5. Fifth District		451			16
6. Sixth District		437			15
7. Seventh District		96			6
8. Eighth District		301			12
9. Ninth District		497			18
10. Tenth District		256			12
11. Eleventh District		234			9
12. Lincoln Grant	C.	440			5
Holmes Evening High			132	21	15
Cov. Catholic H. S. (Parochial)			384		
Cov. Latin School (Parochial)			126		
Holy Cross High School (Parochial)			75		
Holy Cross Grade School (Parochial)			193		
St. Aloysius (Parochial)		547			
St. Ann (Parochial)		452			
St. Augustine (Parochial)		172			
St. Benedict (Parochial)		490			
St. Joseph (Parochial)		456			
St. John (Parochial)		207			
St. Mary (Parochial)		375			
Mother of God (Parochial)		240			
St. Patrick (Parochial)		215			
Notre Dame Academy (Parochial)		304			
La Sallette (Parochial)			246		
Richard's Institute (Private)			252		
7th Day Adventist (Private)		60			
Erlanger (Ind. Dist.)	W. 1,447 C. 54	645	208	19	7
Ludlow (Ind. Dist.)	W. 1,274 C.	460	373	13	15
St. Henry (Parochial)		331	60	7	
St. James (Parochial)		165	83		
St. Boniface (Parochial)		179			
*Knott (Co. Dist.)	W. 6,320 C. 84	4,805	610	107	25
*Ball Branch (Co. El. S.)		69	12	2	
*Caney Center (Co. S.)		125		3	
*Carr Creek (Co. S.)		171	95	6	
*Delta Theta Tau (Co. S.)		78	122	3	
*Hindman (Co. S.)		134	15	3	
*Sassafras Vicco (Co. S.)		239	172	5	
*Vest (Co. S.)		118		2	
		57	20	2	

* Figures with exception of census for 1934-35. No report for 1935-36.

STATISTICAL DATA FOR YEAR 1935-36—Continued

Name of County and Independent School Districts, Including Subdistricts of 3 or More Teachers	Census 1935	Enrollment		No. of Teachers	
		El.	H. S.	El.	H. S.
*Knox (Co. Dist.)	W. 7,509 C. 154				
*Boone Heights (Co. S.)		108	189	4	5
*Dewitt (Co. S.)		47	59	1	2
*Fount (Co. S.)		68	64	1	2
*Heidrick (Co. El. S.)		183		3	
*Lynn Camp		137	175	3	6
*New Bethel (Co. S.)		111	38	2	2
*Rosenwald (Co. S.)	C.	74	42	2	2
*Warren (Co. S.)		111	38	2	2
Artemus (Ind. Dist.)	W. 258 C.	150	84	5	4
Barbourville (Ind. Dist.)	W. 1,026 C. 73	450	350	11	10
*Gray (Ind. Dist.)	W. 424 C.	320	54	6	3
Barbourville Baptist Inst. (Private)					
Larue (Co. Dist.)	W. 1,964 C. 41	1,464	63	45	6
Magnolia (Co. S.)		109		2	
Buffalo (Ind. Dist.)	W. 147 C. 17	58	96	2	4
Hodgenville (Ind. Dist.)	W. 252 C. 73	187	109	4	4
*Laurel (Co. Dist.)	W. 6,566 C. 31	4,840	336	116	13
*Bush (Co. S.)		112	72	3	2
*Felts (Co. S.)		297	34	6	1
*Hazel Green (Co. S.)		144	48	3	2
*Keavy (Co. S.)		87	21	2	1
*Lily (Co. S.)		197	80	4	3
*Twin Branch (Co. S.)		39	41	1	2
*Wyan (Co. S.)		62	22	2	1
East Bernstadt (Ind. Dist.)	W. 316 C. 10	204	98	4	4
London (Ind. Dist.)	W. 823 C. 68	573	212	16	9
Lawrence (Co. Dist.)	W. 5,127 C. 2	4,366	659	127	22
Blaine (Co. H. S.)		28	105	1	4
Louisa (Co. S.)		460	372	10	12
Webbville (Co. H. S.)			119		4
Lee (Co. Dist.)	W. 3,050 C. 21	2,564		68	
Beattyville (Ind. Dist.)	W. 276 C. 23	183	138	6	8
Heidelberg (Ind. Dist.)	W. 188 C.	140	51	4	3
St. Helens (Ind. Dist.)	W. 147 C.	101	92	3	4
Glen Eaden (Co. H. S.)			46		2
Leslie (Co. Dist.)	W. 4,604 C. 10	3,705	279	122	15
Beech Fork		10	10	1	1
Camp Creek		63		2	
Dry Hill (Co. S.)		90		3	
Elkhorn (Co. S.)		95		3	
Grassy Branch		90	6	3	1
Hyden (Co. S.)		85	20	3	1
Jacks Creek (Co. S.)		220	130	4	7
Stinnett Settlement (Co. S.)		68	8	2	1
Thousandsticks		62	30	2	2
Wilder Branch		120	20	3	1
Wooton (Co. S.)		80		3	
		86	14	3	1
Letcher (Co. Dist.)	W. 9,768 C. 164	7,013	1,049	198	26
		174		4	

* Figures with exception of census for 1934-35. No report for 1935-36.

STATISTICAL DATA FOR YEAR 1935-36—Continued

Name of County and Independent School Districts, Including Subdistricts of 3 or More Teachers	Census 1935	Enrollment		No. of Teachers	
		El.	H. S.	El.	H. S.
Blackey (Co. El. S.)		201		5	
Carbon Glow (Co. El. S.)		140		4	
Carcassonne (Co. El. S.)		97	33	3	2
Colson (Co. El. S.)		107		3	
Doty (Co. El. S.)		111		3	
Elsie Coal (Co. El. S.)		209		5	
Eolia (Co. S.)		69	17	2	1
Fleming (Co. S.)		282	222	6	7
Haymond (Co. El. S.)		316		8	
Hemphill (Co. El. S.)		257		7	
Kingdom Come (Co. S.)		79	42	2	3
Marlow (Co. El. S.)		127		4	
Mayking (Co. El. S.)		113		4	
Middle Millstone (Co. El. S.)					
Middle Colly (Co. El. S.)		136		3	
Millstone (Co. El. S.)		111		3	
Neon (Co. El. S.)		310		8	
Payne Gap (Co. El. S.)		116		3	
Seco (Co. El. S.)					
Sergent (Co. El. S.)		167		4	
Thornton (Co. El. S.)		110		3	
Whitesburg (Co. S.)		378	402	12	11
*Jenkins (Ind. Dist.)	W. 2,507	1,181	439	33	12
	C. 421	354	67	5	1
*Jenkins		519	331	10	10
*Burdine		517		9	
*Dunham	W.	275		5	
*Dunham	C.	141	67	2	1
*McRoberts		513	108	9	2
*Stuart Robinson (Private)			139		
Lewis (Co. Dist.)	W. 3,973	3,088	329	79	12
	C. 4	4		1	
Canaan (Co. El. S.)		115		3	
Garrison (Co. El. S.)		268		6	
Laurel Point (Co. El. S.)		95	59	2	2
Lewis (Co. H. S.)			198		7
Tollesboro (Co. S.)		170	72	4	3
Vanceburg (Ind. Dist.)	W. 328	378	194	8	7
	C. 6				
Lincoln (Co. Dist.)	W. 4,005	2,775	328	17	14
	C. 296	360	34	3	2
Broughtontown (Co. S.)		110	46	3	2
Highland (Co. S.)		155	60	4	5
McKinney (Co. S.)		272	125	7	5
Waynesburg (Co. S.)		114	34	3	2
Crab Orchard (Ind. Dist.)	W. 293	176	134	4	4
	C. 42				
Hustonville (Ind. Dist.)	W. 217	140	46	4	3
	C. 40	40		1	
Kings Mountain (Ind. Dist.)	W. 287	159	76	4	4
	C.				
Moreland (Ind. Dist.)	W. 200	140	70	4	3
	C. 39				
Stanford	W. 356	195	203	6	8
	C. 90	114	34	3	2
Livingston (Co. Dist.)	W. 2,130	1,450	294	55	13
	C. 69	73		3	
Carrsville (Co. S.)		76	44	2	2
Hampton (Co. S.)		25	48	1	4
Livingston (Co. H. S.)			83		3
Salem (Co. S.)		85	80	3	2
Tiline (Co. S.)		40	35	1	2
Grand Rivers (Ind. Dist.)	W. 129	83	49	2	3
	C. 31				
*Logan (Co. Dist.)	W. 4,468	2,976	470	104	26
	C. 857	536	23	22	2
*Adairville (Co. S.)		136	70	4	2
*Adairville (Co. S.)	C.	90	23	3	

* Figures with exception of census for 1934-35. No report for 1935-36.

STATISTICAL DATA FOR YEAR 1935-36—Continued

Name of County and Independent School Districts, Including Subdistricts of 3 or More Teachers	Census 1935	Enrollment		No. of Teachers	
		El.	H. S.	El.	H. S.
*Auburn (Co. S.)		163	67	5	5
*Corinth (Co. S.)		75	37	3	2
*Gasper (Co. S.)		55	25	2	2
*Gordonsville (Co. S.)		73	34	3	2
*Homer (Co. S.)		24	16	2	2
*Lewisburg (Co. S.)		174	136	6	5
*Olmstead (Co. S.)		194	62	5	4
Russellville (Ind. Dist.)	W. 857	519	150	15	7
	C. 258	189	22	3	3
Lyon (Co. Dist.)	W. 1,418	1,119	104	37	3
	C. 94	120		4	
Eddyville (Ind. Dist.)	W. 269	186	93	5	4
	C. 42				
Kuttawa (Ind. Dist.)	W. 226	141	126	4	4
	C. 30				
Madison (Co. Dist.)	W. 5,631	3,649	406	101	20
	C. 693	545		17	
Big Hill (Co. El. S.)		105		3	
Bobtown (Co. S.)		73	27	2	2
Kirksville (Co. S.)		233	86	5	3
Middletown (Co. El. S.)	C.	117		3	
Miller (Co. S.)		101	20	3	2
Newby (Co. S.)		37	41	2	2
Red House (Co. S.)		134	34	4	2
Speedwell (Co. S.)		92	38	2	2
Union City (Co. S.)		82	30	2	2
Upper Silver Creek (Co. El. S.)		104		3	
Waco (Co. S.)		280	90	8	3
West Union (Co. El. S.)		98		3	
White Hall (Co. S.)		222	37	7	2
Berea (Ind. Dist.)	W. 450	142	188	5	9
	C. 19				
Berea Academy (Private)					
Berea Foundation Jr. High (Pri.)					
Berea Training School (Private)					
Richmond (Ind. Dist.)	W. 1,147	795	173	20	8
	C. 454	363	104	10	6
Magoffin (Co. Dist.)	W. 6,114	5,361	241	130	12
	C. 11				
Royalton (Co. S.)		250	89	7	5
Salyersville (Co. S.)		279	152	8	7
Magoffin Baptist Inst. (Parochial)					
Marion (Co. Dist.)	W. 3,806	1,304	234	34	11
	C. 297				
Bradfordsville (Co. S.)		132	58	3	2
Calvary (Co. S.)		118	32	3	2
Chicago (Co. S.)		136	42	3	2
Gravel Switch (Co. El. S.)		90		3	
Holy Cross (Co. S.)		156	45	4	2
Jessetown (Co. El. S.)		107		3	
Loretto (Co. El. S.)		123		3	
Manton (Co. El. S.)		99		3	
Raywick (Co. El. S.)		115		3	
St. Charles (Co. S.)		118	66	3	3
St. Joseph's (Co. El. S.)		110		3	
Lebanon (Ind. Dist.)	W.				
	C.				
St. Augustine H. S. (Parochial)					
St. Mary's College (Parochial)			100		4
Marshall (Co. Dist.)	W. 3,324	2,457	367	74	23
	C. 4				
Aurora (Co. S.)		87	37	2	3
Birmingham (Co. S.)		75	44	2	3
Brewers (Co. S.)		89	52	3	3
Calvert City (Co. S.)		118	68	3	4
Gilbertsville (Co. S.)		121	41	3	3
Hardin (Co. S.)		95	54	3	3
Sharpe (Co. S.)		70	71	2	4

* Figures with exception of census for 1934-35. No report for 1935-36.

STATISTICAL DATA FOR YEAR 1935-36—Continued

Name of County and Independent School Districts, Including Subdistricts of 3 or More Teachers	Census 1935	Enrollment		No. of Teachers	
		El.	H. S.	El.	H. S.
Benton (Ind. Dist.)	W. 374 C.	237	127	6	6
*Martin (Co. Dist.)	W. 3,564 C.	3,090	185	96	6
Himlerville (Co. El. S.)		149		4	
Inez (Co. S.)		165	100	6	3
Mouth of Emily (Co. El. S.)		121		3	
Stafford (Co. El. S.)		102		3	
Trace		111		3	
Warfield (Co. S.)		145	98	4	3
Mason (Co. Dist.)	W. 2,936 C. 364	1,717	634	46	29
Dover (Co. El. S.)		223		3	
Eastland (Co. El. S.)		98		4	
Lewisburg (Co. S.)		367	75	8	3
Mayslick (Co. S.)		130	92	4	4
Minerva (Co. S.)		164	103	6	5
Moransburg (Co. El. S.)		151	126	4	5
Orangeburg (Co. S.)		150		4	
Rectorville (Co. El. S.)		228	81	5	3
Sardis (Co. S.)		128		4	
Washington (Co. S.)		130	52	3	3
Mayslick Colored School		171	105	4	6
Maysville (Ind. Dist.)	W. 515 C. 218		316	14	17
Maysville (Sr. H. S.)			107	5	7
Maysville (Jr. H. S.)			316		17
John G. Fee (Col. H. S.)					
Maysville (El. S.):					
1. Center		139		3	
2. Forest		100		3	
3. First District		142		4	
4. Sixth Ward		134		4	
St. Patrick (Private)					
John G. Fee Industrial High		218	107	5	7
McCracken (Co. Dist.)	W. 3,527 C. 235	1,889	912	59	31
Farley (Co. El. S.)		172	35	7	1
Heath (Co. S.)		231		7	
Hendron (Co. El. S.)		30	360	1	11
Lone Oak (Co. S.)		121		4	
Reidland (Co. S.)		221	311	6	11
Paducah (Ind. Dist.)	W. 5,955 C. 1,412	2,680	1,662	69	73
Tilgman (H. S.)			419	14	16
Arcadia (Jr. H. S.)			602		11
Clark (El. S.)			198		
Clay (El. S.)		224		6	
Franklin (Co. S.)		227		7	
Garfield (El. S.)	C.	294	282	6	13
Jackson (El. S.)		213		6	
Jefferson (El. S.)		276		8	
Lee (El. S.)		335		8	
Lincoln (H. S.)	C.	216		7	16
Lincoln (El. S.)	C.		419		
Longfellow (El. S.)		326		8	
McKinley (El. S.)		233		6	
Morgan (El. S.)		435		10	
Washington (Jr. H. S.)		124	580	3	23
Whittier (El. S.)				8	
St. Mary's Acad. (Private)		316			10
McCreary (Co. Dist.)	W. 4,657 C.	3,437	295	85	
Cooperative (Co. El. S.)		139		3	
Fidelity (Co. S.)		117	47	3	
Smithtown (Co. El. S.)		115		3	
Apple Tree (Co. El. S.)		165		4	
Whitley City (Co. S.)		331	251	7	

* Figures with exception of census for 1934-35. No report for 1935-36.

STATISTICAL DATA FOR YEAR 1935-36—Continued

Name of County and Independent School Districts, Including Subdistricts of 3 or More Teachers	Census 1935	Enrollment		No. of Teachers	
		El.	H. S.	El.	H. S.
Pine Knott (Ind. Dist.)	W. 280	168	89	5	4
	C.				
Stearns (Ind. Dist.)	W. 615	370	140	8	5
	C. 6	6		1	
McLean (Co. Dist.)	W. 2,659	1,704	572	54	18
	C. 58	54		3	
Beech Grove (Co. S.)		118	102	3	5
Calhoun (Co. S.)		183	214	6	7
Island (Co. El. S.)		203		6	
Rumsey (Co. El. S.)		134		4	
Sacramento (Co. S.)		115	168	4	6
Livermore (Ind. Dist.)	W. 440	266	157	8	6
	C. 21				
Meade (Co. Dist.)	W. 2,638	1,661	251	65	14
	C. 116	95	3	4	
Meade Co. High and Consol. Schs.		235	134	8	7
Ekron (Co. S.)		55	56	2	4
St. Martin (Parochial)		100	61	3	3
*Menifee (Co. Dist.)	W. 1,944	1,419		41	3
	C. 10	10		1	
Frenchburg (Co. S.)		133	110	4	6
Mercer (Co. Dist.)	W. 2,748	1,540	315	58	19
	C. 126	110		4	
Cornishville (Co. S.)		85	72	3	3
Fairview (Co. S.)		125	48	4	4
McAfee (Co. S.)		123	74	4	4
Rose Hill (Co. S.)		101	69	4	4
Salvisa (Co. S.)		123	50	4	4
Burgin (Ind. Dist.)	W. 295	179	103	7	5
	C. 41				
Harrodsburg (Ind. Dist.)	W. 865	660	290	16	12
	C. 204	170	60	4	3
Metcalfe (Co. Dist.)	W. 2,838	2,009	231	57	10
	C. 236	149			7
Center (Co. S.)		50	56	2	2
Edmonton (Co. S.)		85	140	2	6
Summer Shade (Co. S.)		46	35	2	2
Monroe (Co. Dist.)	W. 3,965	3,166	144	76	7
	C. 100	84		5	
Fountain Run (Co. S.)		66	48	2	3
Gamaliel (Co. S.)		146	96	4	4
Tompkinsville (Ind. Dist.)	W. 338	265	146	7	6
	C. 70				
Montgomery (Co. Dist.)	W. 2,188	1,450	45	47	3
	C. 342	157	48	5	4
Camargo (Co. S.)		110	45	4	3
Mapleton (Co. El. S.)		162		5	
Montgomery (Co. Tr. S.)	C.	140	48	4	4
Locust Grove (Co. El. S.)		126		3	
Mt. Sterling (Ind. Dist.)	W. 801	650	255	16	9
	C. 274	182	50	5	2
Mt. Sterling (H. S.)			255		9
Mt. Sterling (El. S.)		650		16	
Prewitt's Private School					
Morgan (Co. Dist.)	W. 5,779	4,864	375	124	18
	C.				
Caney (Co. El. S.)		149		3	
Cannel City (Co. S.)		127	107	5	5
Crockett (Co. S.)		119	43	3	3
Morgan (Co. S.)					
(West Liberty)		167	172	5	7
Ezel (Co. El. S.)		100	92	4	4
Muhlenberg (Co. Dist.)	W. 8,178	1,458	834	49½	27½
	C. 314	161	65	5	3

* Figures with exception of census for 1934-35. No report for 1935-36.

STATISTICAL DATA FOR YEAR 1935-36—Continued

Name of County and Independent School Districts, Including Subdistricts of 3 or More Teachers	Census 1935	Enrollment		No. of Teachers		
		EL.	H. S.	EL.	H. S.	
Beechcreek		183		3		
Bremen (Co. S.)		117	111	4	4	
Drakesboro (Co. S.)	C.	236	29	5	3	
Drakesboro (Co. S.)	W.	291	97	7	6	
Dunmor (Co. S.)		61	29	2	2	
Ennis (Co. S.)		13	35	1	2	
Graham (Co. S.)		361	240	12	8	
Hughes-Kirkpatrick (Co. S.)		354	104	7	6	
Martwick (Co. S.)		145	39	3	1	
Morehead (Co. El.)		166		3		
Nelson (Co. El.)		176		3		
Powderly (Co. El.)		132		3		
Central City (Ind. Dist.)	W.	953	490	491	11	15
	C.	124	60	36	2	2
Greenville (Ind. Dist.)	W.	703	600	189	15	7
	C.	158	92	17	2	2
Bevier-Cleaton (Ind. Dist.)	W.	533				
	C.	122				
So. Carrollton (Ind. Dist.)	W.	141	77	16	3	
	C.	25				
Nelson (Co. Dist.)	W.	3,367	2,455	87	75	14
	C.	256	367	32	4	2
Boston (Co. S.)			167	49	4	2
New Hope (Co. S.)			153	38	3	2
Bardstown Training (Co. S.)	C.		95	32	3	2
Bardstown (Ind. Dist.)	W.	636	227	169	7	6
	C.	198				
Bloomfield (Ind. Dist.)	W.	254	126	88	4	5
	C.	92				
Chaplin	W.	209	103	75	3	4
	C.	20				
Bethlehem Acad. (Parochial)			252	60	8	3
Nazareth Acad. (Parochial)						
St. Catherine (Parochial)						
St. Joseph's Prep. Acad. (Paroch.)				87		8
St. Gregory (Parochial)						
St. Michael (Parochial)						
Nicholas (Co. Dist.)	W.	1,591	1,161	94	35	5
	C.	31	80	5	3	1
East Union (Co. S.)			122	25	3	2
Ellisville (Co. El. S.)			160		4	
Headquarters (Co. S.)			120	50	4	2
Moorefield (Co. S.)			85	19	3	1
Henryville (Co. S.)	C.		65	9	2	1
Carlisle (Ind. Dist.)	W.	404	279	154	5	8
	C.	88				
Ohio (Co. Dist.)	W.	7,127	4,772	1,108	137	38
	C.	183	156	37	4	2
Centertown (Co. S.)			86	103	4	3
Central Park (Co. S.)			306	167	8	6
Cromwell (Co. S.)			111	95	3	3
Dundee (Co. S.)			118	116	4	4
Fordsville (Co. S.)			165	137	4	4
Hartford (Co. S.)			180	200	5	8
Horse Branch (Co. S.)			60	96	2	3
Pleasant Ridge (Co. S.)			72	87	2	3
Rockport (Co. S.)			99	92	4	3
Taylor Mines (Co. El. S.)			130		3	
Bruce	C.		87	37	2	2
Beaver Dam (Ind. Dist.)	W.	256	110	175	4 1/2	5 1/2
	C.	27				
Oldham (Co. Dist.)	W.	1,566	1,049	252	34	13
	C.	168	129	7	5	1
Ballardsville (Co. El. S.)			111		5	
Buckner (Co. El. S.)			81		3	
Crestwood (Co. S.)			161	76	7	4
LaGrange (Co. S.)			259	131	9	6
LaGrange (Co. S.)	C.		46	7	2	1
Liberty (Co. S.)			178	47	6	3

STATISTICAL DATA FOR YEAR 1935-36—Continued

Name of County and Independent School Districts, Including Subdistricts of 3 or More Teachers	Census 1935	Enrollment		No. of Teachers	
		El.	H. S.	El.	H. S.
Owen (Co. Dist.)	W. 2,131	1,620	38	61	3
	C. 32	114	25	3	2
Lusby (Co. El. S.)		105		4	
Monterey (Co. El. S.)		118		4	
New Columbus (Co. S.)		154		4	
New Liberty-Wheatley		98	38	4	3
Owenton (Ind. Dist.)	W. 257	210	240	5 ¹ / ₂	9 ¹ / ₂
	C. 42	81	25	2	2
Sparta (Ind. Dist.)	W. 138	142	74	4	4
	C. 26				
Owsley (Co. Dist.)	W. 2,577	2,098	131	60	6
	C. 23	10		1	
Owsley (Co. H. S.) (At Booneville)	W. —	114	131	4	6
	C. —				
Pendleton (Co. Dist.)	W. 2,222	525	359	15	14
	C. 19				
Butler (Co. S.)		229	215	6	7
Goforth (Co. S.)		96	29	3	8
Morgan (Co. S.)		200	115	6	5
Falmouth (Ind. Dist.)	W. 515	275	220	7	7
	C. 30				
Perry (Co. Dist.)	W. 11,226	4,505	1,224	96	29
	C. 324	80		3	
Allock (Co. El. S.)		167		4	
Blue Diamond (Co. S.) (First Creek)		424		9	
		171		5	
Bonnyman (Co. El. S.)		285		5	
Buckhorn (Co. El. S.)		156		4	
Buffalo (Co. El. S.)		151		3	
Chavies (Co. El. S.)		123		3	
Combs (Co. S.)		293	477	6	5
Coneva (Co. El. S.)		132		3	
Cornett (Co. El. S.)		190		3	
Defiance (Co. El. S.)		164		4	
Dudley (Co. S.)		341	122	7	5
Glomawr (Co. El. S.)		257		5	
Hardburly (Co. S.)		476	53	10	3
Heiner (Co. H. S.)		143		4	
Higgins (H. S.)	C. —		80		3
Hilton (Co. El. S.)		185		4	
Harveyton (Co. El. S.)		133		3	
Kodak (Co. El. S.)		188		4	
Solar (Co. S.)		100	32	3	1
Ulvah (Co. S.)					
Viper (Co. S.)		115	78	3	3
Vicco (Co. S.)		228	225	4	5
Kenmont (Co. El. S.)		254		5	
Dwarf (Ind. Dist.)	W. 173	100		3	
	C. —				
Hazard (Ind. Dist.)	W. 2,559	1,848	330	42	12
	C. 288	165		4	
Hazard (H. S.)		307	330	8	12
Hazard (El. S.):					
1. Allais		504		11	
2. Broadway		597		13	
3. Lothair		348		8	
4. Colored School		165		4	
5. Blue Grass		92		2	
Pike (Co. Dist.)	W. 19,243	16,489	758	386	40
	C. 165	110		4	
Aflex (Co. El. S.)		104		3	
Belfrey (Co. S.)		340	280	11	8
Carmen (Co. El. S.)		149		3	
Cumberland (Co. S.)		322	123	7	5
Dorton (Co. S.)		262	71	6	4
Feds Creek (Co. S.)		123	60	4	3
Ferrell's Creek (Co. El. S.)		132		3	
Freeburn (Co. El. S.)		224		4	
Greasy Creek (Co. El. S.)		110		3	

STATISTICAL DATA FOR YEAR 1935-36—Continued

Name of County and Independent School Districts, Including Subdistricts of 3 or More Teachers	Census 1935	Enrollment		No. of Teachers	
		El.	H. S.	El.	H. S.
Hardy (Co. El. S.)		273		6	
Hellier (Co. S.)		236	69	6	4
Huddy (Co. El. S.)		145		3	
Johns Creek (Co. S.)		62	47	2	3
Leckeyville (Co. El. S.)		172		4	
Lookout (Co. El. S.)		360		8	
Majestic (Co. S.)		175	75	4	2
McAndrews (Co. El. S.)		162		3	
Middle Greasy Creek (Co. El. S.)		107		3	
Mud Lick (Co. El. S.)		140		3	
Phelps (Co. S.)		214	46	6	3
Pike Floyd Hollow (Co. El. S.)		116		3	
Pinson Junction (Co. El. S.)		169		4	
Road Fork (Co. El. S.)		130		3	
Sharondale (Co. El.)		216		4	
Shelbiana (Co. El.)		172		3	
So. Williamson (Co. El.)		110		4	
Stone (Co. El.)		322		9	
Stringtown (Co. El.)		148		3	
Virgie (Co. S.)		255	83	7	4
McVeigh (Ind. Dist.)	W. 527	400	118	9	4
	C. 29	36		1	
Pikeville (Ind. Dist.)	W. 1,355				
	C. 95				
Stone (Ind. Dist.)	W. 452	355		9	
	C. 24	45		1	
Powell (Co. Dist.)	W. 2,334	2,312	236	46	9
	C. 79	76	8	2	
Powell Co. High (Co. S.)		186	236	5	9
Pulaski (Co. Dist.)	W. 8,885	7,111	315	196	18
	C. 54	40		2	
Cundiff (Co. El. S.)		129		3	
Eubank (Co. S.)		102	110	4	6
Nancy (Co. S.)		95	85	3	5
Shopville (Co. H. S.)			80		5
Burnside (Ind. Dist.)	W. 327	180	120	6	5
	C.				
Ferguson (Ind. Dist.)	W. 360	192	70	8 $\frac{3}{4}$	4 $\frac{1}{4}$
	C.				
Pulaski (Ind. Dist.)	W. 139	109	26	4	1
	C.				
Science Hill (Ind. Dist.)	W. 275	158	127	4	4
	C.				
Somerset (Ind. Dist.)	W. 2,002	1,307	461	30	17
	C. 175	136	46	3	1
*Somerset (H. S.)			551		22
Somerset (El.):					
*1. Central		593		16	
*2. Columbia		125		4	
*3. Fourth Ward		254		7	
*4. Parker		292		8	
*Dunbar	C. 132		41	3	2
*Robertson (Co. Dist.)	W. 752	538	74	20	4
	C. 6	5		1	
*Deming (Co. S.)		135	74	3	4
Rockcastle (Co. Dist.)	W. 4,506	3,578		99	
	C. 14	14		1	
Pine Hill (Co. El. S.)		126		3	
Brodhead (Ind. Dist.)	W. 347	275	78	6	3
	C.				
Livingston (Ind. Dist.)	W. 329	200	80	6	4
	C.				
Mt. Vernon (Ind. Dist.)	W. 565	321	234	7	6
	C. 12				
Rowan (Co. Dist.)	W. 4,459	3,098	376	89	19
	C. 5				
Bluestone (Co. El. S.)		67		3	

* Figures with exception of census for 1934-35. No report for 1935-36.

STATISTICAL DATA FOR YEAR 1935-36—Continued

Name of County and Independent School Districts, Including Subdistricts of 3 or More Teachers	Census 1935	Enrollment		No. of Teachers	
		El.	H.S.	El.	H.S.
Clearfield (Co. El. S.)		160		5	
Elliottville (Co. S.)		132	23	3	1
Farmers (Co. S.)		109	17	3	2
Haldeman (Co. S.)		285	51	8	4
Morehead (Co. S.)		309	116	9	5
Morehead Teachers (Col. H. S.)		183	169	6	7
*Russell (Co. Dist.)	W. 3,929	3,600	239	84	8
	C. 63	56		2	
*Jamestown (Co. S.)		143	93	5	4
*Russell Springs (Co. S.)		142	146	5	4
Scott (Co. Dist.)	W. 2,393	1,709	354	65	13
	C. 377	280		14	
*Great Crossing (Co. S.)		233	70	5	4
*Newton (Co. S.)		150	14	5	1
*Oxford (Co. S.)		152	103	4	2
*Sadieville (Co. S.)		108	55	4	2
*Stamping Ground (Co. S.)		211	90	5	4
Georgetown (Ind. Dist.)	W. 701	455	181	13	10
	C. 300	181	69	5	4
*Cardome Acad. (Pri.)			48		
Shelby (Co. Dist.)	W. 2,483	1,428	670	47	28
	C. 309	250		10	
Bagdad (Co. S.)		211	131	6	4
Cropper (Co. S.)		99	97	3	4
Finchville (Co. S.)		148	77	3	4
Gleneyrie (Co. S.)		130	65	3	3
Henry Clay (Co. S.)		194	111	4	3
Simpsonville (Co. S.)		164	126	4	5
Waddy (Co. S.)		137	63	3	3
Shelbyville (Ind. Dist.)	W. 786	395	352	13	11
	C. 289	181	68	4	2
*Lincoln Inst. (Pri.)			84		
*Science Hill (Pri.)			45		
Simpson (Co. Dist.)	W. 1,830	1,300	108	40	7
	C. 242	175		4	
Barnes (Co. S.)		83	49	3	2
Middleton (Co. S.)		79	55	3	2
Sulphur Springs (Co. S.)					
Franklin City (Ind. Dist.)	W. 503	251	240	7	9
	C. 250	157	41	4	2
Spencer (Co. Dist.)	W. 1,714	1,171	146	39	6
	C. 166	113		4	
Taylorsville (Co. S.)		171	146	6	6
Mt. Eden (Ind. Dist.)	W. 117	81	48	3	2
	C.				
Taylor (Co. Dist.)	W. 2,589	2,093	18	64	1
	C. 221	272		10	
Durham (Co. El. S.)		106		3	
Mannsville (Co. S.)		61	20	2	1
Campbellsville (Ind. Dist.)	W. 691	425	290	11	9
	C. 138				
Todd (Co. Dist.)	W. 1,872	1,357	57	45	3
	C. 482	683	37	18	2
Allegre (Co. El. S.)		79		3	
Allensville (Co. S.)					
Clifty (Co. El. S.)		99		3	
Kirkmansville (Co. S.)		67	57	2	3
Sharon Grove (Co. S.)					
Elkton (Ind. Dist.)	W. 341	254	103	6	4
	C. 186	129	37	3	2
Guthrie (Ind. Dist.)	W. 251	158	118	3	5
	C. 117				
Trenton (Ind. Dist.)	W. 163	135	53	4	3
	C. 115				

* Figures with exception of census for 1934-35. No report for 1935-36.

STATISTICAL DATA FOR YEAR 1935-36—Continued

Name of County and Independent School Districts, Including Subdistricts of 3 or More Teachers	Census 1935	Enrollment		No. of Teachers	
		El.	H.S.	El.	H.S.
Trigg (Co. Dist.)	W. 2,976	2,018	228	74	10
	C. 633	528	30	16	2
Cerulean (Co. S.)		63	107	2	3
Dunbar (Co. S.)	C.	146	30	3	2
Golden Pond (Co. S.)		72	78	2	4
Linton (Co. S.)		38	49	1	3
Cadiz (Ind. Dist.)	W. 281	138	152	4	7
	C. 184				
Trimble (Co. Dist.)	W. 1,534	1,093	237	30	11
	C. 7				
Trimble (Co. S.)		241	164	6	7
Milton (Co. S.)		91	73	3	4
Union (Co. Dist.)	W. 2,682	1,510	272	41	9
	C. 224	165		5	
Boxville (Co. S.)		100	89	2	3
De Koven (Co. El. S.)		147		4	
Grove Center (Co. S.)		60	108	2	3
Pride (Co. S.)		75	75	2	3
Spring Grove (Co. El. S.)		149		4	
Morganfield (Ind. Dist.)	W. 652	228	273	7	10
	C. 150	125	49	3	2
St. Ann's School (Parochial)		156		4	
Sturgis (Ind. Dist.)	W. 766	530	230	11	8
	C. 176	110		2	
Uniontown (Ind. Dist.)	W. 590	275	75	6	3
	C. 61				
Warren (Co. Dist.)	W. 5,221	3,840	677	90	29
	C. 724	645		14	
Boyce (Co. S.)		94	66	2	2
Briston (Co. S.)		208	70	5	3
Delafield (Co. El. S.)		120		3	
Greenwood (Co. El. S.)		122		3	
Hadley (Co. S.)		106	60	3	3
Oakland (Co. S.)		110	54	3	3
Rich Pond (Co. S.)		160	85	3	4
Richardsville (Co. S.)		202	78	5	3
Rockfield (Co. S.)		180	60	4	3
Smiths Grove (Co. S.)		180	106	3	4
Woodburn (Co. S.)		196	98	4	4
Bowling Green (Ind. Dist.)	W. 2,407	1,160	734	31	27
	C. 582	361	207	10	9
Bowling Green (H. S.)			734		27
Bowling Green (El.):					
1. Center Street		403		10	
2. College Street		451		11	
3. Eleventh Street		308		8	
State Street	C.		207		9
Western Ky. Teachers (Col. H. S.)					
Bowling Green Bus. Univ. (Pri.)					
*Washington (Co. Dist.)	W. 2,944	1,969	185	68	11
	C. 237	218		8	
*Fredericktown (Co. S.)			31	3	2
*Kirkland (Co. S.)			15	3	1
*Mackville (Co. S.)			46	3	3
*Manton (Co. El. S.)				3	
*Maud (Co. S.)			20	3	1
*Texas (Co. S.)			19	3	1
*Willisburg (Co. S.)			53	3	3
Springfield (Ind. Dist.)	W. 447	201	156	8	5
	C. 209				
*St. Catherine Acad. (Pri.)			51		
Wayne (Co. Dist.)	W. 4,808	3,679	155	108	7
	C. 88	119	5	3	1
Frazer (Co. El. S.)		100		3	
Mill Springs (Co. S.)		104	66	3	3
Number One (Co. El. S.)		119		3	
Windy (Co. S.)		41	63	1	3

* Figures with exception of census for 1934-35. No report for 1935-36.

STATISTICAL DATA FOR YEAR 1935-36—Continued

Name of County and Independent School Districts, Including Subdistricts of 3 or More Teachers	Census 1935	Enrollment		No. of Teachers	
		El.	H.S.	El.	H.S.
Monticello (Ind. Dist.)	W. 601	421	116	9	6
	C. 63	117	5	3	1
Webster (Co. Dist.)	W. 3,018	2,094	372	69	23
	C. 225	233		10	
Blackford (Co. S.)		76	28	3	2
Diamond (Co. El. S.)					
Dixon (Co. S.)		261	90	5	5
Onton (Co. S.)		177	69	3	5
Poole (Co. S.)		175	58	3	5
Slaughters (Co. S.)		172	40	5	3
Wheatcroft (Co. S.)		285	87	6	5
Clay (Ind. Dist.)	W. 451	384	92	8	5
	C. 90				
Providence (Ind. Dist.)	W. 1,120	531	473	15	13
	C. 356	246	50	5	2
Sebree (Ind. Dist.)	W. 265	223	77	5	3
	C. 37				
Whitley (Co. Dist.)	W. 6,941	6,210	505	158	19
	C. 31	52		2	
Barton (Co. S.)		176	31	5	2
Bon Jellico (Co. El. S.)		110		3	
Frankfort (Co. El. S.)		102		3	
Jellico (Co. El. S.)		84		3	
Meadow Creek (Co. S.)		43	35	1	2
Mt. Ash (Co. El. S.)		134		4	
Nevisdale (Co. El. S.)		111		3	
Pleasant View (Co. S.)		80	62	3	2
Poplar Creek (Co. S.)		72	31	2	2
Rockhold (Co. S.)		100	84	3	3
Saxton (Co. S.)		94	122	3	4
West Corbin (Co. El. S.)		252		6	
Wofford (Co. El. S.)		100		3	
Woodbine (Co. S.)		205	118	6	4
Corbin (Ind. Dist.)	W. 1,992	356		33	14
	C. _____				
Corbin (H. S.)			356		14
Corbin (El. S.):					
1. Central		931		15	
2. East Ward		530		9	
3. South Ward		531		9	
Gatliff (Ind. Dist.)	W. 456	335	55	6	3
	C. 30	26		1	
Williamsburg (Ind. Dist.)	W. 721	556	149	14	9
	C. 20				
St. Camillus Acad. (Pri.)					
Cumberland Col. H. S. (Pri.)					
Wolfe (Co. Dist.)	W. 3,319	2,800		74	
	C. 3				
Campton (Ind. Dist.)	W. 209	105	85	3	4
	C. _____				
Hazel Green (Pri.)					
Alven Drew (Pri.)					
Woodford (Co. Dist.)	W. 1,583	1,350	27	30	1
	C. 337	225		8	
Millville (Co. S.)		230	27	5	1
Mortonville (Co. El. S.)		250		6	
Pisgah (Co. El. S.)		85		3	
Troy (Co. S.)		145		4	
Versailles (Ind. Dist.)	W. 649	495	250	13	8
	C. 209	149	58	5	2
*Midway (Ind. Dist.)	W. 331	211	114	7	5
	C. 120				
Ky. Female Orphan School (Pri.)		331			
Margaret Hall (Pri.)		120			

* Figures with exception of census for 1934-35. No report for 1935-36.

7-E
2:

3