

University Archives
Margaret I. King Library - North
University of Kentucky
Lexington, Kentucky 40506

summer
session
1969

a bulletin of the university of kentucky ⁶¹³

Box 15 of Folder 1001

698 1527
1969

SUMMER SESSION 1969

June 9-August 6

BULLETIN OF THE UNIVERSITY OF KENTUCKY

VOLUME 61

MARCH, 1969

NUMBER 3

A bulletin published monthly, January to October, inclusive, by the University of Kentucky, Lexington 40506. Second class postage paid at the Post Office, Lexington, Ky. Edited by the Department of Public Relations.

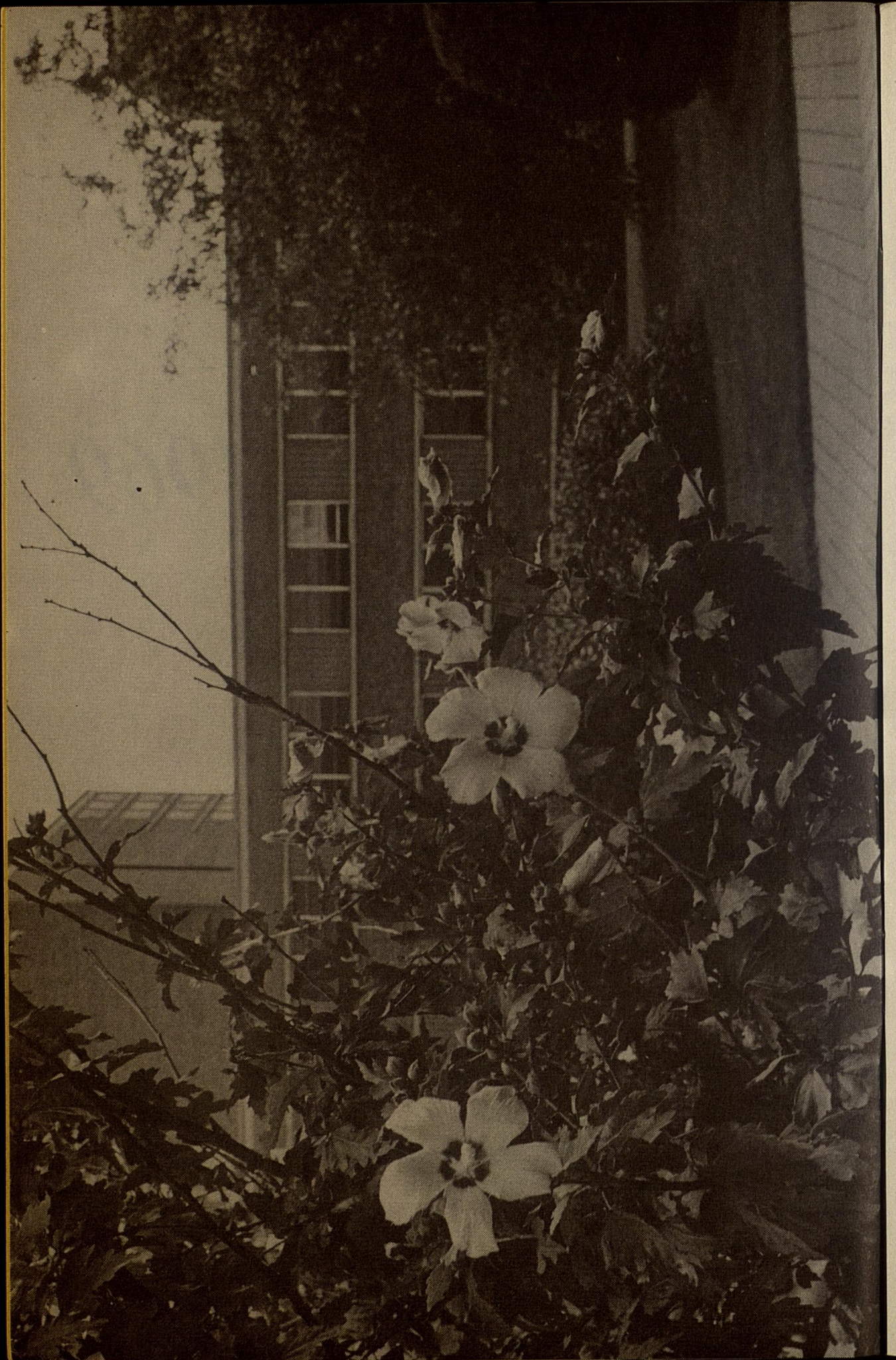

CONTENTS

Calendar for 1969 Summer Session ..	5	Agronomy	22
Registration Schedule for 1969		Animal Sciences	22
Summer Session	5	Cooperative Extension	27
General Information	7	Entomology	27
Explanations and Abbreviations	9	Horticulture	27
Course Numbering System	9	Plant Pathology	27
Campus Map	24, 25	School of Home Economics	28
College of Arts and Sciences	11	College of Engineering	29
Aerospace Science	11	Agricultural Engineering	29
Anthropology	11	Chemical Engineering	29
Art	11	Civil Engineering	29
Botany	11	Electrical Engineering	29
Chemistry	11	Engineering Mechanics	30
Communications	12	Mechanical Engineering	30
Computer Science	12	Metallurgical Engineering and	
English	12	Materials Science	30
French Language and Literature ..	13	College of Education	31
Geography	13	Administration and Supervision	31
Geology	14	Curriculum and Instruction	31
Germanic and Classical Languages		Educational Psychology and	
and Literature	14	Counseling	32
History	14	Health, Physical Education	
Journalism	15	and Recreation	33
Mathematics	15	Higher and Adult Education	34
Microbiology	16	Social and Philosophical Studies	
Music	16	in Education	34
Philosophy	17	Special Education	35
Physics and Astronomy	17	Vocational Education	35
Political Science	18	College of Business and Economics ..	39
Psychology	18	Accounting	39
Sociology	19	Business Administration	39
Spanish and Italian Languages		Economics	39
and Literature	19	College of Law	41
Speech	20	College of Pharmacy	41
Statistics	20	College of Medicine	42
Theatre Arts	20	School of Allied Health Professions ..	42
Zoology	21	School of Library Science	43
College of Agriculture	22	Rules for Academic Probation	44
Agricultural Economics	22		
Agricultural Engineering	22		

CHANGES IN THE PRINTED SCHEDULE

Any variation from the printed schedule must be authorized by the Registrar, who requires the approval of the dean and the chairman of the department concerned. Application for changes in the schedule must be made on blanks furnished by the Registrar.

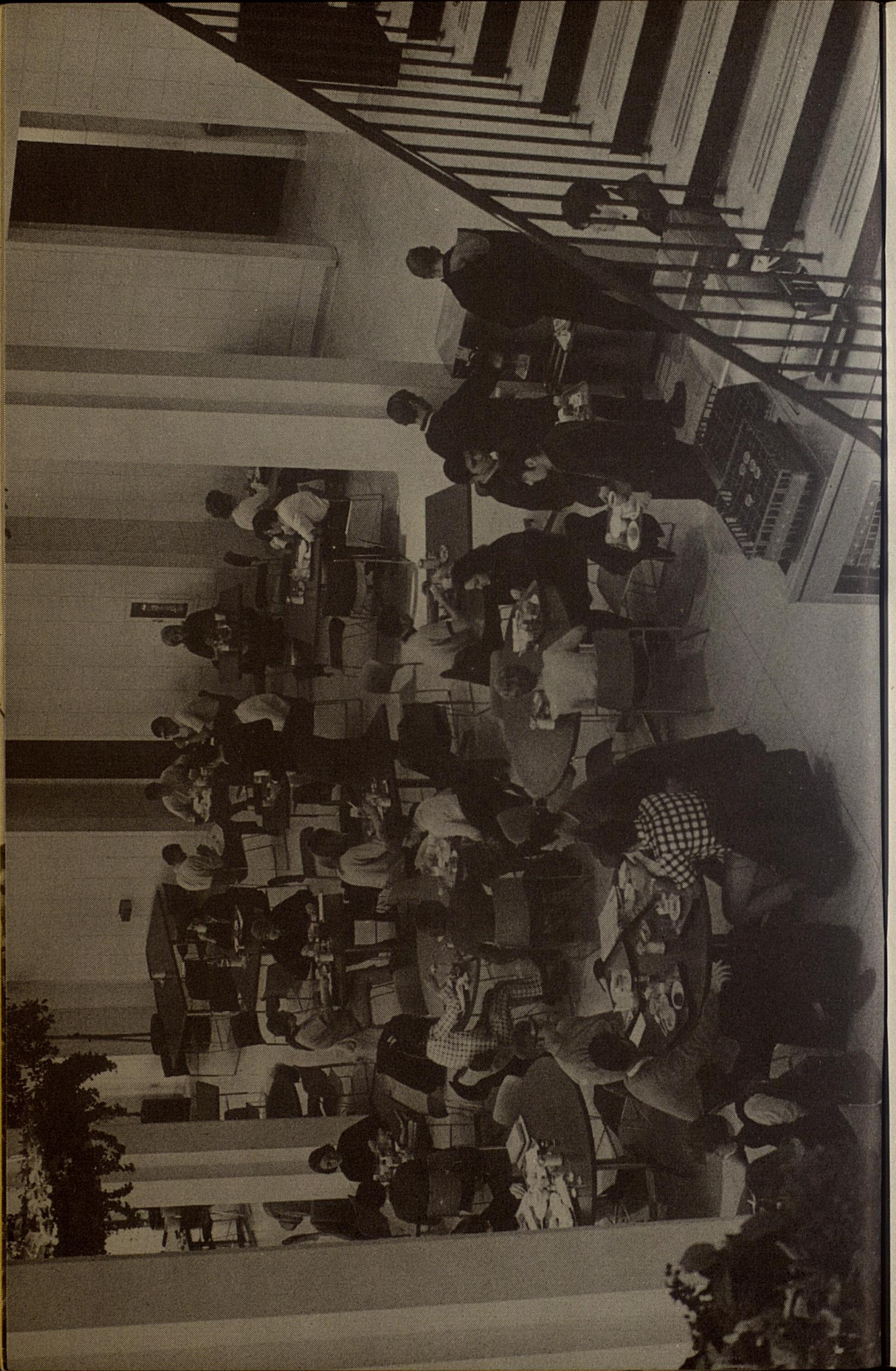

CALENDAR FOR 1969 SUMMER SESSION

June 9, 10	Monday and Tuesday—Registration
June 11	Wednesday—Class work begins
June 16	Monday—Last day to enter an organized class for the Summer Session
June 23	Monday—Last day to drop a course without a grade
June 23, 24	Monday and Tuesday—Last days for filing application for an August degree in College Dean's Office
July 4	Friday—Independence Day—academic holiday
July 23	Wednesday—Last date to withdraw from a class before end of Summer Session
July 28	Monday—Last day to submit all required documents to Registrar's Office for admission to the 1969 Fall Semester
August 6	Wednesday—End of 1969 Summer Session
August 8	Friday—All grades due in Registrar's Office by 4:00 p.m.

REGISTRATION SCHEDULE FOR 1969 SUMMER SESSION

June 9	Monday, 8:00 a.m.—Orientation of new freshmen and new transfer students, Agricultural Science Building Auditorium. Invitations will be issued by the Admissions Office.
June 9, 10	Monday, 1:00 p.m. to Tuesday, 3:00 p.m.—Registration in Memorial Coliseum of all students according to the following alphabetical schedule:

JUNE 9

Monday Afternoon

1:00 to 1:50	A - Bos
2:00 to 2:50	Bot - Cok
3:00 to 3:50	Col - Ec

JUNE 10

Tuesday Forenoon

8:00 to 8:50	Ed - Gri
9:00 to 9:50	Grj - Je
10:00 to 10:50	Jf - Ma
11:00 to 11:50	Mb - Pa

Tuesday Afternoon

12:00 to 12:50	Pb - Ri
1:00 to 1:50	Rj - Ste
2:00 to 2:50	Stf - War
3:00 to 3:50	Was - Z

June 11	Wednesday—Class work begins
June 16	Monday—Last day one may enroll for the full Summer Session

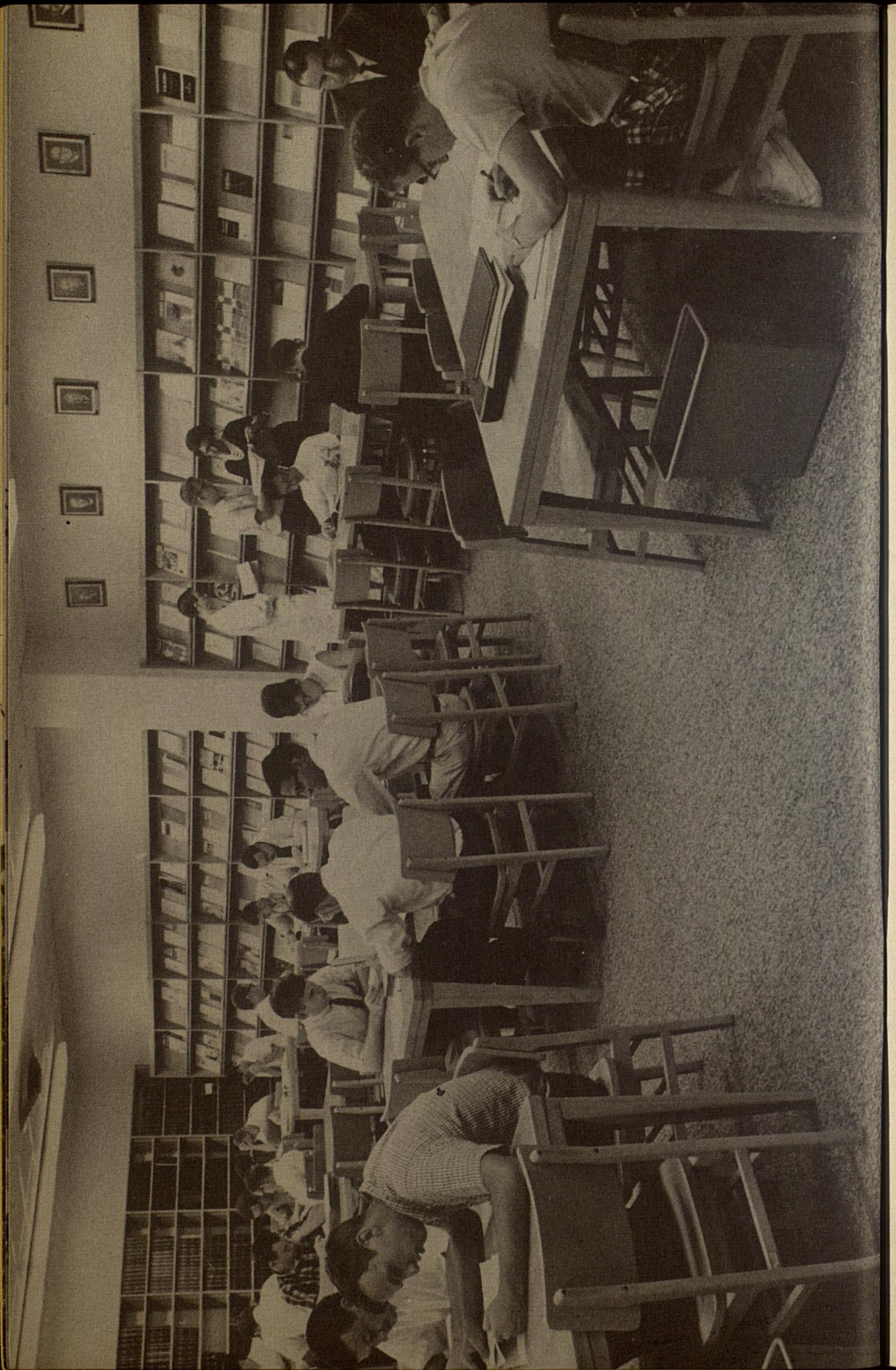

Curricula

The University of Kentucky, a land-grant institution, will offer eight weeks of regular summer session work and post-session courses. Courses will be offered in eleven colleges—Arts and Sciences, Agriculture, Home Economics, Engineering, Law, Education, Business and Economics, Pharmacy, Medicine, Allied Health Professions, Library Science—and in the Graduate School.

Over and above its program of liberal education, the University Summer Session provides numerous opportunities for persons to prepare for specific occupations. The opportunities are in a number of fields such as: Journalism, Pre-Medicine, Pre-Dentistry, Pre-Pharmacy, Music, Library Science, Public Service, Art, Geography, Geology, Microbiology, Psychology, Sociology; Agriculture in its various phases, Pre-Forestry, Pre-Veterinary, Home Economics; Engineering—Agricultural, Chemical, Civil, Electrical, Engineering Mechanics, Mechanical and Metallurgical and Materials Science; Law; Elementary and High School Teaching, Educational Administration and Supervision and Secretarial Work; General Business, Banking and Finance, Personnel Management, Marketing, Accounting, Business Administration and Industrial Administration.

Credit Hours

Nine semester hours are considered the normal load for undergraduates. For graduate students, the normal load is six hours; the maximum is nine. Graduate students who earn six or more graduate credits and who remain in residence throughout the Summer Session are assigned nine weeks of residence.

Fees

For the Summer Session, the full-time fee for all Kentucky students will be \$80. For out-of-state students, the fee will be \$260. The hourly fee for part-time undergraduate students will be \$14 per credit hour for Kentucky residents, and \$44 per credit hour for out-of-state students. The hourly fee for part-time graduate students will be \$17 per credit hour for Kentucky residents, and \$55 per credit hour for out-of-state students. The Summer Term fee for the College of Law will be \$16 per credit hour for Kentucky residents and \$52 per credit hour for out-of-state students.

Admission

Undergraduate applicants for admission should write to the Dean of Admissions for application forms, stating whether they wish admission to the freshman class or advanced standing. Applications and transcripts of credit should be filed 30 days in advance with the Office of the Dean of Admissions. Students entering with advanced standing should present transcripts from each institution they have attended. High school graduates are invited to start their college careers in the Summer Session.

Graduate applicants for admission should write to the Graduate School Office for application forms. Applications and transcripts of credits should be filed 30 days in advance with the Graduate School Office.

Students who were enrolled in day classes on the Lexington campus for the Spring, 1969, Semester and were not dismissed may enroll in the Summer Session without any additional application, unless they plan to begin work in a professional school or the Graduate School. Admission procedures for these schools must be met as specified by the school.

A student who was last enrolled at the University in the Summer Session, 1968, and has not been dismissed, may also register for the 1969 Summer Session without filing an application for admission.

Living Accommodations

Room applications for single men and women should be made to the Housing Office, Room 107, Kinkead Hall. Rental for a room in the residence halls is \$110 for a double room and \$140 for a single room for the summer session, payable at the time application is submitted. Cost of housing during short courses depends on the number of nights in residence. All full-time summer school students will be housed in the new air-conditioned Blanding-Kirwan residence hall complex. A \$25 processing fee will be charged for all cancellations received after May 26, 1969.

Furnished efficiency and one-bedroom family housing units are available in Shawneetown at \$85 and \$100 per month. Applications for family accommodations should be made as early as possible to the Housing Office.

Breakfast and dinner meals are available in the Blanding-Kirwan housing complex cafeteria. The Student Center cafeteria and grill will be open at noon.

Cultural and Recreational Resources

The University of Kentucky is located in the center of the Bluegrass Region, an area of scenic beauty and historic interest. Many of the famous horsefarms, some more than a thousand acres, are in this rich region. During the Summer Session tours are conducted to many of these farms, including Elmen-dorf, Calumet and Castleton. Ashland (home of Henry Clay), General John Hunt Morgan's residence, the home of Mary Todd (wife of Abraham Lincoln), and Keeneland Race Track are points of historic interest which may be visited. Out-of-town trips are often scheduled to view the outdoor dramatic presentations of "Home Is The Hunter" (Harrodsburg, Ky.) and "The Stephen Foster Story" (Bardstown, Ky.). Lectures and concerts by specialists and visiting professors are presented by the various departments within the University Community. The recreational and lounge facilities in the Student center are frequented by all summer students, as well as the planned programs of folk dancing, watermelon feasts, jam sessions and weekly film series.

Health Service

The services of the University Health Service are available to all full-time students who have filed a Health Report Form. Only full-time students may apply for these services by submitting a Health Report form.

High School Junior Summer Program

The High School Junior Summer Program is sponsored by the Summer Session and the Admissions Office during the eight week Summer term at the University of Kentucky. The program is open to all students with a B average or better in their High School academic courses. Applicants are considered for admission as beginning freshmen.

The transcript of High School grades (B or better), results of the American College Test indicating the student's readiness for college, and letters of recommendation from teachers must reach the Admissions Office thirty days before the beginning of the Summer Session.

EXPLANATIONS AND ABBREVIATIONS

Colleges are arranged according to order and in general the departments of each College are arranged alphabetically.

Days of recitations are indicated by the initial letters of the days. For example, M-Th indicates the class is offered Monday through Thursday, M-F indicates the class is offered Monday through Friday, etc.

The buildings are indicated as follows:

A, Administration	EGJ, Journalism	DH, Dickey Hall
AA, Administration Annex	EH, Erikson Hall	MC, Memorial Coliseum
AE, Agricultural Engr.	FA, Fine Arts Bldg.	MG, Men's Gymnasium
AG, Alumni Gymnasium	FB, Funkhouser Biol. Sci.	MH, Miller Hall
AH, Anderson Hall	FH, Frazee Hall	MN, Medical Center
AgSC, Agricultural Science Center	KL, King Library	RB, Reynolds Bldg.
BH, Barker Hall	L, Lafferty Hall	SC, Sports Center
BL, Bowling Lanes	LAW, Law	SH, Scovell Hall (Exp. Sta)
Brad, Bradley Hall	McVH, McVey Hall	SU, Student Union
Com, Commerce Bldg.	MeL, Meats Lab	TEB, Taylor Education Bldg.
CP, Chemistry-Physics Bldg.	MSc, Medical Science Wing	WG, Women's Gymnasium
D, Dairy	MeH, Memorial Hall	

COURSE NUMBERING SYSTEM

- 011-099 – No credit and/or non-degree courses
- 100-199 – Open to freshmen; gives undergraduate credit only
- 200-299 – Prerequisite sophomore classification; gives undergraduate credit only
- 300-399 – Prerequisite junior classification; gives undergraduate credit only
- 400-499 – Prerequisite junior classification; gives undergraduate and graduate credit for non-majors
- 500-599 – Prerequisite junior classification; gives undergraduate and graduate credit
- 600-799 – Open only to graduate students
- 800-999 – Open only to professional students in professional colleges except by permission of college dean

1. Freshmen may be admitted to courses numbered between 200 and 499, and sophomores to courses numbered between 300 and 499, upon approval of the instructor and the dean of the student's college. Such approval shall be limited to students who have demonstrated superior ability or preparation.

2. Seniors with superior ability or preparation may be admitted to courses numbered between 600 and 799 upon approval by the instructor, the dean of the student's college and the dean of the graduate school.

3. No students, other than those registered in the professional schools, may be admitted to courses numbered between 800 and 999 except by permission of the Dean of the college.



COLLEGE OF ARTS AND SCIENCES

Course Number	Subject	Credits	Days	Hour	Building and Room Number	Instructor
---------------	---------	---------	------	------	--------------------------	------------

AEROSPACE SCIENCE

Colonel John L. Sutton, USAF, Department Chairman, Barker 205

AS 341	AS IV AFROTC	3	By Appt	BH 201	Staff
--------	--------------	---	---------	--------	-------

ANTHROPOLOGY

Henry F. Dobyns, Department Chairman, Bradley 211

ANT 120	Human Ancestry	3	MTWThF 8:00	CP 148	Staff
ANT 121	Intro Cultural Anthrop	3	M-F 9:20	CP 220	Essene
ANT 383	Special Problems	2	By Appt		Staff
Note: May be repeated for a maximum of 8 credits					
ANT 526	Culture & Personality (Same as SOC 526)	3	M-F 10:30	CP 220	Essene
ANT 581	Indep Work In Ant	1-4	By Appt		Staff
Prereq: Major and a standing of 3.0 in the department					
Note: May be repeated to a maximum of 12 credits					
ANT 768	Res Cr for Master's Degree	0	By Appt		Staff
Note: May be repeated once					
ANT 790	Res Probs in Ant	3	By Appt		Staff
Note: May be repeated to a maximum of 12 credits					

ART

Hubert P. Henderson, Acting Department Chairman, Fine Arts 109

A-H 201	Art Hist Surv: Ren to Mod	3	M-F 8:10- 9:10	FA 208	Sandvik
---------	---------------------------	---	----------------	--------	---------

Courses open only to Upper Division and Graduate Students

A-H 570	19th Century Architecture	3	M-F 10:30	FA 208	Sandvik
Prereq: ART A-H 201, A-H 370					
A-S 310	Intermed Paint	3	M-Th 8:10-11:30	RB 226	Ay-0
Prereq: ART A-S 103					
A-S 311	Intermed Paint	3	M-Th 8:10-11:30	RB 226	Ay-0
Prereq: ART A-S 310					
A-S 510	Adv Paint	3	M-Th 8:10-11:30	RB 226	Ay-0
F 8:10-10:20					
Note: May be repeated to a maximum of 9 credits					

BOTANY (BIOLOGICAL SCIENCES)

Carl E. Henrickson, Associate Department Chairman, Funkhouser 219

BOT 125	General Plant Biology, Lec	3	M-Th 8:10- 9:10	FB 211	Staff
	Disc		F 8:10- 9:10	FB 211	Staff
Note: Care should be taken to make certain that BOT 125 satisfies the Area III requirement before the student is enrolled in this course. Credit will not be given BOT 125 if the student has taken BOT 101, or BIO 100-101, or BIO 200-202.					
BOT 501	Plant Physiology	3	M-F 9:20-10:20	FB 211	Staff
BOT 768	Res Cr for Master's Degree		By Appt		Staff
BOT 769	Res Cr for Doctor's Degree		By Appt		Staff
BOT 790	Research in Botany	1-6	By Appt		Staff

CHEMISTRY

Robert W. Kiser, Department Chairman, Chemistry-Physics 125

CHE 110	Gen College Che, Lec	5	M-F 9:20	CP 139	Black
	Lab		MF 12:50-3:00	CP 34, 111	
Prereq: H.S. CHE; score above					
ACT 50th % ile					
			W 12:50-4:10	CP 34, 111	

COLLEGE OF ARTS AND SCIENCES — Continued

Course Number	Subject	Credits	Days	Hour	Building and Room Number	Instructor
Chemistry - cont						
CHE 112	Gen College Che, Lec Lab	5	M-F	11:40	CP 139	Black
	Prereq: CHE 110			MF 12:50-3:00	CP 36, 103	
CHE 226	Anal Che, Lec Lab	5	MWThF	8:10	CP 36, 103	Sears
	Prereq: CHE 112 or 104			MWF 12:50-4:50	CP 236, 211	
CHE 230	Organic Che, Lec	3	M-F	8:10	CP 320	Meadow
	Prereq: CHE 104 or 112					
CHE 231	Organic Che, Lab	2	MTThF	12:50-4:00	CP 336, 320	Staff
	Prereq or Concur: CHE 230					
CHE 232	Organic Che, Lec	3	M-F	10:30	CP 320	Smith, S.L.
	Prereq: CHE 230					
CHE 233	Organic Che, Lab	2	MTThF	12:50-4:00	CP 336, 320	Staff
	Prereq: CHE 231, Prereq or concur: CHE 232					
CHE 395	Indp Work in Che	1-2	By Appt			Staff
	Prereq: Major with standing of 3.0 in the department					
	Note: May be repeated to a maximum of 4 credits					
CHE 532	Qual Organic Anal, Lec Lab	3	MTThF	4:20	CP 345	Smith, S.L.
	Prereq: CHE 232, 233			MTThF 12:50-4:00	CP 336	
CHE 768	Res Cr for Master's Degree	1-9 wks	By Appt			
CHE 769	Res Cr for Doctor's Degree	1-9 wks	By Appt			
CHE 790	Research in Che	1-5	By Appt			

SCHOOL OF COMMUNICATIONS

Robert D. Murphy, Director, Enoch Grehan Journalism 107

CMO 553	Mass Communication & Social Issues	3	M-F	10:30-11:30	EGJ 208	Donohew
CMO 781	Directed Study in Comm (May be taken for variable credit, 1-6. Any credit beyond 3 credits is by appointment.)	3	MWF	1:00- 3:00	EGJ 208	Donohew

COMPUTER SCIENCE

Martin Solomon, Acting Department Chairman, McVey 72

CS 220	Intro to Algorithmic Proc	2	M-F	9:20	CP 183	Watts
CS 320	Computer Org & Prog Prereq: CS 220 or equiv	3	M-F	11:40	CP 183	Watts
CS 440	Information Proc Systems Prereq: CS 220 or equiv	3	M-F	10:30	CP 183	Ponstein
CS 472	Seminar	2	M-F	12:50	CP 183	Staff
CS 540	Systems Simulation Prereq: CS 220	3	M-F	9:20	CP 397	Ponstein

ENGLISH

Jacob H. Adler, Department Chairman, McVey 325

ENG 101-1	Freshman Comp	3	M-F	7:00	Com 306	
ENG 101-2	Freshman Comp	3	M-F	8:10	Com 306	
ENG 101-3	Freshman Comp	3	M-F	9:20	Com 306	
ENG 101-4	Freshman Comp	3	M-F	10:30	Com 306	
ENG 101-5	Freshman Comp	3	M-F	11:40	Com 306	
ENG 102-1	Freshman Comp	3	M-F	8:10	Com 223	
ENG 102-2	Freshman Comp	3	M-F	11:40	Com 221	
ENG 161	Intro to Lit	3	M-F	10:30	AH 259	Crabb
ENG 221	Surv of English Lit	3	M-F	11:40	Com 307	
ENG 222	Surv of English Lit	3	M-F	9:20	AH 259	Gordon
ENG 261-1	Western World Lit: From the Greeks thru the Renaissance	3	M-F	10:30	Com 217	Jansen

COLLEGE OF ARTS AND SCIENCES — Continued

Course Number	Subject	Credits	Days	Hour	Building and Room Number	Instructor
English - cont						
ENG 261-2	Western World Lit: From the Greeks thru the Renaissance	3	M-F	11:40	Com 319	Cutler
ENG 262-1	Western World Lit: 1660 to Present	3	M-F	8:10	AH 259	
ENG 262-2	Western World Lit: 1660 to Present	3	M-F	9:20	Com 205	Van Gelder
ENG 395	Indp Work	3		By Appt		
	Prereq: Major and standing of 3.0 in the department					
ENG 425	Shakespeare Survey	3	M-F	10:30	Com 307	
ENG 509	Com for Teachers	3	M-F	11:40	CP 267	Van Gelder
	Note: Open only to members of NDEA English Institute					
ENG 512	Gram of Struc & Usage	3	M-F	9:20	Com 217	Abdalla
ENG 520	Chaucer	3	M-F	11:40	CP 201	
ENG 527	Shakespeare: Tragedies	3	M-F	8:10	Com 307	
ENG 536	Romant Movem: 1815-1830	3	M-F	10:30	Com 319	
ENG 551	Am Lit: 1800-1860	3	M-F	11:40	CP 211	
ENG 552	Am Lit: 1860-1900	3	M-F	9:20	Com 319	
ENG 553	Am Lit:since 1900	3	M-F	8:10	Com 319	
ENG 573	Gen Intro to Folklore	3	M-F	8:10	CP 208	Jansen
ENG 600	Bibliographical & Meth of Research	3	M-F	8:10	CP 267	Ward
ENG 612	Hist English Language	3	M-F	9:20	CP 267	Cutler
ENG 638	Stud Eng Lit: 1830-1860	4	MTThF	11:40-1:20	CP 367	Gordon
ENG 768	Res Cr for Master's Degree	0		By Appt		
	Note: May be repeated once					
ENG 769	Res Cr for Doctor's Degree	0		By Appt		
ENG 770	Sem in Eng Lit (The Uses of Contemporary Evidence)	3	M-F	10:30	Com 221	Ward
	Note: May be repeated 3 times for a total of 12 credits					
ENG 780	Directed Studies	3		By Appt		
	Note: May be repeated twice for a total of 9 credits					

FRENCH LANGUAGE AND LITERATURE

Lewis A. M. Sumberg, Department Chairman, Miller 308

FR 011-1	French for Read Knowledge	0	M-F	8:10	Com 227	Staff
FR 011-2	French for Read Knowledge	0	M-F	8:10	Com 331	Staff
FR 104	Elem French (oral approach)	4	M-F	11:40	Com 329	Hicks
FR 202	Intermediate French	3	M-F	11:40	Com 223	Keating
	Prereq: FR 201 or three years of high school French					
FR 412	Adv French Conversation	2	M-F	11:40	Com 206	Luszczynski
	Prereq: FR 209					
FR 503	Studies in XIX Century Frech Lit	3	M-F	10:30	Com 206	Luszczynski
	Prereq: FR 204, 205					
FR 601	French Lit of the Renaissance	3	M-F	8:10	Com 441	Keating
	Prereq: 21 sem hours of College French					
FR 724	Didactic Lit of the Middle Ages	3	M-F	9:20	Com 221	Hicks
	Prereq: FR 604					

GEOGRAPHY

P. P. Karan, Department Chairman, Breckinridge 4

GEO 152-1	Reg Geo of the World	3		11:00	CP 345	Field
GEO 152-2	Reg Geo of the World	3		8:00	CP 345	Withington
GEO 520	Reg Geo Anglo America	3		10:00	CP 297	Withington
GEO 650	Reg Stdy of Spec Areas	3		By Appt		Field
GEO 655	Sp Study in System Geo	3		By Appt		Field

COLLEGE OF ARTS AND SCIENCES — Continued

Course Number	Subject	Credits	Days	Hour	Building and Room Number	Instructor
---------------	---------	---------	------	------	--------------------------	------------

GEOLOGY

William H. Dennen, Department Chairman, Miller 209

GLY 140-1	Gen Physical Geology, Lec	4	M-F	8:10	MH 108	Staff
	Lab		TTh	9:20-11:20	MH 205	Staff
GLY 140-2	Gen Physical Geology, Lec	4	M-F	8:10	MH 108	Staff
	Lab		TTh	11:40-1:40	MH 205	Staff
GLY 142	Gen Historical Geology, Prereq: GLY 140	3	M-F	8:10	MH 203	Staff
GLY 112	Elementary Field Geology	1	W	12:50-4:50	MH 203	Staff
GLY 120	Elementary Field Work in Regional Geology Prereq: Elem Gly	6		Summer Field Camp Crested Butte, Colorado June 9 - August 6		Staff
GLY 524	Field Work in Regional Gly Prereq: Minimum of 15 crs in Gly (junior standing)	7		Summer Field Camp Crested Butte, Colorado June 9 - August 6		Staff
GLY 768	Res Cr for Master's Degree	0		By Appt		Staff

GERMANIC AND CLASSICAL LANGUAGES & LITERATURES

Wayne Wonderley, Department Chairman, Kinkead 304

Classics

CLA 101-	Beginn Latin (accelerated)-	3 ea	M-F	8:10-10:20	CP 367	Shaw
102	Elem Latin Reading	3		8:10-10:20	CP 367	Shaw
CLA 580	Indp Work in Classics	3		By Appt		Staff
CLA 768	Res Cr for Master's Degree	0				

German

GER 21-1	German for Read Knowledge	0	M-F	9:20-10:20	CP 387	Bell
GER 21-2	German for Read Knowledge	0	M-F	10:30-11:30	CP 387	Bell
GER 121-						
122	Basic German (accelerated)	4 ea	M-F	8:10-10:30	CP 359	Jobe
GER 222	Intermed German Prereq: GER 221 or 3 yrs high school German or equiv	3	M-F	9:20-10:20	Com 431	Whitaker
GER 535	Life & Works of Goethe Prereq: 6 semesters of German or equiv	3	M-F	9:20-10:20	AH 267	Wonderley
GER 640	Studies in Germanic Language & Literature	3	M-F	8:10-9:10	CP 387	Wonderley
GER 768	Res Cr for Master's Degree	0				
GER 769	Res Cr for Doctor's Degree	0				
GER 781	Special Studies in German	3		By Appt		Staff
GER 790	Germanic Seminar	4		By Appt		Whitaker

HISTORY

Carl B. Cone, Department Chairman, Frazee 114

HIS 104	Europe to 1713	3	M-F	9:20	FH 202	Kessler
HIS 105	Europe Since 1713	3	M-F	8:10	FH 202	Swanson
HIS 108	U.S. to 1865	3	M-F	9:20	CP 317	Taylor
HIS 109-1	U.S. since 1865	3	M-F	8:10	FH 201	Beaver
HIS 109-2	U.S. since 1865	3	M-F	11:40	FH 202	Berg
HIS 240	History of Kentucky	3	M-F	8:10	FH 205	Taylor
HIS 248	Middle East since Fr Rev	3	M-F	9:20	FH 205	Swanson
HIS 286	Russia since 1801	3	M-F	10:30	FH 202	Kessler
HIS 295	Far East to 1850	3	M-F	7:00	FH 204	Chambliss
HIS 519	Era of Renaissance	3	M-F	10:30	FH 204	Nugent
HIS 525	Europe since 1919	3	M-F	10:30	FH 205	Smith
HIS 564	U.S. 1865-1912	3	M-F	8:10	FH 204	Berg
HIS 566	U.S. since 1939	3	M-F	10:30	FH 201	Lowitt
HIS 575	Dipl His U.S. since 1919	3	M-F	9:20	FH 204	Beaver

COLLEGE OF ARTS AND SCIENCES — Continued

Course Number	Subject	Credits	Days	Hour	Building and Room Number	Instructor
History - cont						
HIS 592	Dipl His Far East since 1787	3	M-F	9:20	FH 201	Chambliss
HIS 600	European Historiography	3	MW	3-5:00	FH 201	Nugent
HIS 712	Seminar U.S. His since 1865	3	MW	1-3:00	FH 203	Lowitt
	Note: May be repeated once					
HIS 722	Seminar Mod Europe since 1870	3	TTh	1-3:00	FH 203	Smith
	Note: May be repeated once					
HIS 768	Res Cr for Master's Degree	0	By Appt			
HIS 769	Res Cr for Doctor's Degree	0	By Appt			
JOURNALISM						
Bruce H. Westley, Department Chairman, Enoch Grehan Journalism 116						
JOU 241	Communication Practicum	1	M	10:30	EGJ 209	Staff
JOU 513	Superv of HS Publications	2	M-F	8:10	EGJ 112	McCauley
JOU 561	Newspaper & Magazine Advert	3	M-F	9:20	EGJ 207	Wild
MATHEMATICS						
James H. Wells, Department Chairman, McVey 128						
MA 110	Coll Alg and Trig	5	M-F	8:10-10:20	CP 103	Staff
	Note: MA 110 Non-degree credit					
MA 113-1	Anal and Calc I	4	M-F	8:10- 9:10	CP 111	Staff
			TTh	9:20-10:20	CP 111	
MA 113-2	Anal and Calc I	4	M-F	9:20-10:20	CP 201	Staff
			TTh	10:30-11:30	CP 201	
	Prereq: An acquaintance with high school trigonometry					
MA 122	Fund Conc of Math I	3	M-F	10:30-11:30	CP 103	Staff
MA 123	Fund Conc of Math II	3	M-F	10:30-11:30	CP 111	Staff
MA 201	Fund of Elem Math	3	M-F	12:50- 1:50	CP 201	Staff
	Prereq: Open only to elementary and junior high school majors					
MA 202	Fund of Elem Math	3	M-F	12:50- 1:50	CP 249	Staff
	Prereq: MA 201 or consent of inst					
MA 211	Anal and Calc II	4	M-F	11:40-12:40	CP 208	Staff
	Prereq: MA 113					
MA 212	Anal and Calc III	4	M-F	12:50- 1:50	CP 263	Staff
	Prereq: MA 211					
MA 262	Linear Algebra	3	M-F	10:30-11:30	CP 263	Staff
	Prereq: Consent of inst					
MA 341	Topics in Geometry	3	M-F	9:20-10:20	CP 208	Staff
	Prereq: MA 211 or consent of inst					
MA 362	Intro to Mod Alg	3	M-F	12:50- 1:50	CP 265	Staff
	Prereq: MA 211 or consent of inst					
MA 431	Diff Equations	3	M-F	10:30-11:30	CP 265	Staff
	Prereq: MA 262					
MA 533	Partial Diff Equa	3	M-F	11:40-12:40	CP 103	Staff
	Prereq: MA 431 or 532 and one of MA 432, 470					
MA 565	Linear Algebra	3	M-F	10:30-11:30	CP 249	Staff
	Prereq: MA 262 or consent of inst					
MA 570	Adv Calc II	3	M-F	9:20-10:20	CP 249	Staff
	Prereq: MA 470 or equiv					
MA 611	Indp Work in Math	3	By Appt			
MA 612	Indp Work in Math	3	By Appt			
MA 613	Indp Work in Math	3	By Appt			
MA 614	Indp Work in Math	3	By Appt			
MA 757	Seminar in Topology	3	M-F	12:50- 1:50	CP 267	Staff
	Prereq: Consent of inst					
MA 768	Res Cr for Master's Degree	0	By Appt			
	Note: May be repeated once					
MA 769	Res Cr for Doctor's Degree	0	By Appt			
	Note: May be repeated indefinitely					

COLLEGE OF ARTS AND SCIENCES — Continued

Course Number	Subject	Credits	Days	Hour	Building and Room Number	Instructor
Mathematics - cont						
MA 774	Sel Tpcs in Anal	3	M-F	9:20-10:20	CP 211	Staff
MA 777	Math Seminar	3	M-F	11:40-12:40	CP 111	Staff
MA 778	Math Seminar	3	M-F	10:30-11:30	CP 211	Staff

MICROBIOLOGY

H. E. Swim, Department Chairman, Funkhouser Building 103

MB 768	Res Cr for Master's Degree	0		By Appt		Staff
MB 769	Res Cr for Doctor's Degree	0		By Appt		Staff
MB 790	Res in Bact Lab	3-6		By Appt		Staff
MB 795	Res in Bact Lab	3-6		By Appt		Staff

Note: May be repeated for maximum of 24 credits
Prereq: Masters degree or equiv

MUSIC

George Buelow, Department Chairman, Fine Arts 16

Fees for Applied Music: \$25.00 for two half-hour lessons per week.
\$50.00 if more than one instrument is taken.

Note: Music Performance (Applied Music) fees must be paid at registration. All fees must be paid before instruction begins.

Music Performance Courses

The following courses are individual instrument courses. A complete listing of courses by instrument is printed in the General Catalogue. These courses are open only to music majors or non-music majors by permission of the department. Music faculty advisors will assign students to the proper courses.

Series I - Secondary Courses

Undergraduate Courses:

MUS 101-401	Piano	1 ea		By Appt	FA	Staff
-------------	-------	------	--	---------	----	-------

Graduate Courses:

MUS 501, 601	Piano	1 ea		By Appt	FA	Staff
--------------	-------	------	--	---------	----	-------

Series II - Major Courses (open only to Music Majors; all courses in this series carry 1 hour credit if taken in the Summer Session)

Undergraduate Courses:

MUS 121-421	Piano	1 ea		By Appt	FA	Staff
-------------	-------	------	--	---------	----	-------

Graduate Courses:

MUS 521, 621	Piano	1 ea		By Appt	FA	Staff
--------------	-------	------	--	---------	----	-------

Series III - Major Courses (open only to Music Majors; courses in this series carry 1 hour credit if taken in the Summer Session)

Undergraduate Courses:

MUS 141-441	Piano	1 ea		By Appt	FA	Staff
-------------	-------	------	--	---------	----	-------

COLLEGE OF ARTS AND SCIENCES — Continued

Course Number	Subject	Credits	Days	Hour	Building and Room Number	Instructor
---------------	---------	---------	------	------	--------------------------	------------

Music - cont

Graduate Courses:

MUS 541, 641	Piano	1 ea	By Appt		FA	Staff
-----------------	-------	------	---------	--	----	-------

Music Courses

MUS 196	Opera Workshop	1	M-F	3:10- 4:10	FA 17	Staff
	Prereq: Permission of inst					
MUS 200	Music in Western Civilization	3	M-F	9:20-10:20	FA Lab	Th Chance
MUS 581	Nineteenth Century Music	3	MW	8:10-10:10	FA 6	Buelow
			Th	8:10- 9:10	FA 6	
MUS 590	Opera Theater	1	M-F	3:10- 4:10	FA 17	Staff
	Prereq: By permission of inst					
	Note: May be repeated to a maximum of 3 credits					
MUS 669	Analytical Techniques	2	M-Th	8:10- 9:10	FA 4	Chance
	Prereq: MUS 271 & 273 or equiv					
MUS 674	Pedagogy of Theory	2	M-Th	11:40-12:40	FA 17	Fitzgerald
MUS 744	History & Phil of Music Edu	3	M-F	10:30-11:30	FA 6	Lehman
MUS 761	Seminar in Music Education	3	M-F	9:20-10:20	FA 17	Lehman
MUS 768	Res Cr for Master's Degree	0	By Appt		FA	Staff
	Note: May be repeated once					
MUS 769	Res Cr for Doctor's Degree	0	By Appt		FA	Staff
MUS 779	Studies in Music History	2	MW	12:50- 2:50	FA 4	Buelow
			Th	12:50- 1:50		

Piano Conference - June 23 - 25

Keyboard Institute - June 9 - 27

PHILOSOPHY

Jesse DeBoer, Acting Department Chairman, Kinkead 204

PHI 200	Intro to Phi	3	M-F	8:10	Com 431	Van Nuis
PHI 220	Elem Logic	3	M-F	9:20	Com 227	Olszewsky
PHI 230	Ethics	3	M-F	10:30	Com 431	Van Nuis
PHI 395	Indp Work	3	By Appt			Staff
	Prereq: Major and standing of 3.0 in the department					
	Note: May be repeated 3 times for a total of 12 credits					
PHI 510	His of Modern Phi	3	M-F	11:40	Com 431	Olszewsky
PHI 768	Res Cr for Master's Degree	0	By Appt			Staff
	Note: May be repeated once					
PHI 790	Research in Phi	3	By Appt			Staff
	Note: May be repeated to a maximum of 12 credits					

PHYSICS & ASTRONOMY

Bernard D. Kern, Department Chairman, Chemistry-Physics 177

PHY 151	Intro to Phy	3	M-F	2-3:00	CP 155	Yost
PHY 213	Gen Elem Phy, Lec	5	TTh	8:10- 9:10	CP 153	Staff
	Rec		M-F	9:20-10:20	CP 263	Staff
	Lab		MWF	12:50- 1:50	CP 167	Staff
	Prereq: PHY 211 or equiv					
PHY 232	Gen Univ Phy, Lec	3	TTh	8:10- 9:10	CP 155	Staff
	Rec		M-F	11:40-12:40	CP 265	Staff
	Prereq: PHY 231; MA 212 or concur					
PHY 242	Gen Coll Phy, Lab	2	MWThF	12:50-3:00	CP 254	Staff
	Prereq: PHY 241; 232 or concur.					Laboratory usually taken with 232.
PHY 395	Indp Work in Phy	3	By Appt		CP	Staff
	Prereq: Major and a standing of 3.0 in the department					
PHY 598	Intro to Quantum Mech	3	M-F	10:30-11:30	CP 387	Staff
	Prereq: PHY 232, 242; MA 431					

COLLEGE OF ARTS AND SCIENCES — Continued

Course Number	Subject	Credits	Days	Hour	Building and Room Number	Instructor
Physics & Astronomy - cont						
PHY 768	Res Cr for Master's Degree	0	By Appt		CP	Staff
PHY 769	Res Cr for Doctor's Degree	0	By Appt		CP	Staff
PHY 781	Indp Work in Phy	3	By Appt		CP	Staff
	Prereq: Major and standing of 3.0 in the department					
	Note: May be repeated to a maximum of 12 credits					
PHY 790	Research	3	By Appt		CP	Staff
	Note: May be repeated once					
PHY 791	Research	5	By Appt		CP	Staff
	Note: May be repeated once					
POLITICAL SCIENCE						
S. Sidney Ulmer, Department Chairman, Kastle 116						
PS 151	American Government	3	M-F	8:10	Com 422	Fleron
PS 201	Intro to Pol Behavior	3	M-F	10:30	Com 422	Canon
PS 395	Indep Work	3	By Appt			Staff
	Prereq: Major and a standing of 3.0 in the department					
	Note: May be repeated to a maximum of 12 credits					
PS 556	Govt & Pol of Soviet	3	M-F	9:20	CP 287	Fleron
PS 559	Constit Pol I	3	M-F	9:20	EH 303	Canon
PS 563	Am Judicial Process	3	M-F	11:40	EH 303	Mason
Courses open only to graduate students						
PS 768	Res Cr for Master's Degree	0	By Appt			
	Note: May be repeated once					
PS 769	Res Cr for Doctor's Degree	0	By Appt			
	Note: May be repeated indefinitely					
PS 780	Legislative Behavior	3	MWF	1-3:00	Com 223	Jewell
PS 795	Spec Prob in Pol Sci	3	By Appt			
	Note: May be repeated to a maximum of 6 credits					
PSYCHOLOGY						
Robert A. Baker, Department Chairman, Kastle Hall 106						
PSY 200	Psy of the Child	3	M-F	10:30	CP 359	Estes
	Prereq: PSY 104 & 106 or 210					
PSY 201	Indiv Differences	3	M-F	9:20	CP 320	Newbury
	Prereq: PSY 104 & 106 or 210					
PSY 210	General Psy	3	M-F	8:10	CP 139	Staff
	Prereq: Sophomore standing					
	Not open to students with credit for PSY 104 or 106					
PSY 330	Experimental Psy	3	MW	2:00	CP 183	Donahoe
	Prereq: PSY 104, 106 or 210					
PSY 336	Appl of Stat in Psy	3	M-F	10:00-11:00	CP 345	Calvin
	Prereq: PSY 104, 106 or 210					
PSY 395	Indp Work in Psy	3	By Appt			Staff
	Prereq: Major in dept with a standing of 3.0 in psychology courses.					
	May be repeated to a maximum of 12 credits					
PSY 521	Abnormal Psy	3	M-F	8:10	Com 420	Pattie
	Prereq: PSY 104, 106 or 210					
PSY 531	Genetic Psy	3	M-F	10:30	CP 367	Newbury
	Prereq: PSY 104, 106 or 210					
PSY 579	Stuttering	3	M-F	12:50- 1:50	DH 125	Sander
	Prereq: EDU 577 (Same as EDU 579)					
PSY 768	Res Cr for Master's Degree	0	By Appt			Staff
PSY 769	Res Cr for Doctor's Degree	0	By Appt			Staff
PSY 780	Probs in Psy	2	By Appt			Staff
	May be repeated to a maximum of 12 credits					
PSY 790	Res in Psy	3	By Appt			Staff
	May be repeated to a maximum of 12 credits					

COLLEGE OF ARTS AND SCIENCES — Continued

Course Number	Subject	Credits	Days	Hour	Building and Room Number	Instructor
SOCIOLOGY						
Thomas R. Ford, Department Chairman, Taylor Education 136C						
SOC 151	Introductory Sociology	3	M-F	9:20	CP 148	Jordan
SOC 151-2	Introductory Sociology	3	M-F	10:30	CP 148	Shepard
SOC 152	Modern Social Problems	3	M-F	9:20	Com 422	Staff
	Prereq: or concurrent: Soc 151 or consent of inst					
SOC 220	The Community	3	M-F	10:30	CP 317	Sutton
	Prereq: Soc 151 or consent of inst					
SOC 395	Indp Work	1-3	By Appt			
	Prereq: Major and a standing of 3.0 in the Department					
	Note: May be repeated to a maximum of four credits					
SOC 509	The Family	3	M-F	2:00	Com 422	Edwards
	Prereq: Soc 151 or consent of inst					
SOC 521	Industrial Sociology	3	M-F	9:20	Com 307	Shepard
	Prereq: Soc 151 or consent of inst					
SOC 526	Culture and Personality	3	M-F	10:30	CP 220	Essene
	(Same as ANT 526)					
SOC 536	Sociology of Deviant Behavior	3	M-F	11:40	Com 422	Burkett
	Prereq: Soc 151 or consent of inst					
SOC 538	Juvenile Delinquency	3	M-F	9:20	CP 153	Burkett
	Prereq: Soc 151 or consent of inst					
SOC 551	Principles of Sociology	3	M-F	11:40	Com 420	Jordan
	Prereq: Soc 151 or consent of inst					

Courses open only to Graduate Students

SOC 690	Community Action Analysis	3	M-F	2:00	Com 329	Sutton
SOC 768	Res Cr for Master's degree	0	By Appt			
	Note: May be repeated once					
SOC 769	Res Cr for Doctor's degree	0	By Appt			
	Note: May be repeated indefinitely					
SOC 772	Topical Seminar: Deviant Behavior	3	M-F	9:20	Com 441	Voss
	Prereq: At least nine hours in the social sciences, preferably in SOC					
	Note: May be repeated to a maximum of six credits					
SOC 780-1	Special Prob in Soc	1	By Appt			
	Note: May be repeated to a maximum of 10 credits					
SOC 780-2	Special Prob in Soc	2	By Appt			
	Note: May be repeated to a maximum of 10 credits					
SOC 780-3	Special Prob in Soc	3	By Appt			
	Note: May be repeated to a maximum of 10 credits					
SOC 792	Research in Sociology	1-6	By Appt			
	Note: May be repeated to a maximum of 10 credits					

SPANISH AND ITALIAN LANGUAGES AND LITERATURES

John E. Keller, Department Chairman, Breckinridge 114

SPI 101	Elementary Spanish	4	M-F	8:10	Com 225	Staff
	Recitation	0	T	9:20	Com 208	
SPI 102	Elementary Spanish	4	M-F	9:20	Com 225	Staff
	Recitation	0	Th	8:10	Com 208	
	Prereq: SPI 101 or one year high school Spanish					

COLLEGE OF ARTS AND SCIENCES — Continued

Course Number	Subject	Credits	Days	Hour	Building and Room Number	Instructor
Spanish and Italian - cont						
SPI 201	Intermediate Spanish	3	M-F	10:30	Com 225	Staff
	Prereq: two years high school Spanish or 2 sems college spanish					
SPI 202	Intermediate Spanish	3	M-F	11:40	Com 225	Staff
	Prereq: SPI 201 or three years high school Spanish					
SPI 210	Spanish Composition	3	M-F	11:40	Com 331	Staff
SPI 211	Spanish Conversation	3	M-F	3:10	Com 329	Staff
SPI 316	Masterpieces of Spanish Literature II	3	M-F	2:00	Com 437	Staff
SPI 503	Masterpieces of Medieval Spanish Literature	3	M-F	1:00	Com 331	H. Sturm
SPI 509	Spanish American Prose Fiction	3	M-F	10:30	Com 208	Saenz
SPI 602	Old Spanish: Morphology and Syntax	3	M-F	9:20	Com 206	J. Jones
SPI 618	Prose Fiction from the Generation of 1898 to the Present	3	M-F	8:10	Com 206	M. Jones
SPI 782	Special Studies: Independent Work	3	TBA			Staff

SPEECH

Halbert E. Gulley, Department Chairman, Bradley 102

SP 181	Basic Public Speaking	3	M-F	8:10-9:10	Com 443	Blyton
SP 285	Applied Phonetics	3	M-F	9:20-10:20	Com 443	Blyton
SP 584	Teaching of Speech	3	M-Th	10:30-11:45	Com 441	Patterson
SP 782	Special Topics in Speech	3		To Be Arranged		Patterson

STATISTICS

Richard L. Anderson, Department Chairman, Breckinridge 101

STA 670	Basic Experimental Statistics	4	M-F	9:20	AgSC N204	Kratzer
	Lab		W	1-3	Bowman 425	Kratzer
STA 695	Special Topics in Statistical Theory	3	M-F	9:20	CP 265	Leslie

THEATRE ARTS

Wallace Briggs, Department Chairman, Fine Arts 114

TA 194	Orientation to the Theatre	3	M-F	10:30	Lab Theatre	
TA 292	Stage Craft I Lec	3	MTTh	12:50	Guignol	Smith, R Grimsley
	Lab			plus 6 hrs by appt		
TA 395	Independent Work	3		By Appt		Staff
	Prereq: Major & standing of 3. in the Department					
TA 597	Teaching of Theatre Arts	3	M-F	11:40	Lab Theatre	
TA 794	Special Topics in Theatre Arts	3		By Appt	FA 114	Briggs Staff
	(May be repeated for total of 6 credits)					

COLLEGE OF ARTS AND SCIENCES — Continued

Course Number	Subject	Credits	Days	Hour	Building and Room Number	Instructor
---------------	---------	---------	------	------	--------------------------	------------

ZOOLOGY

Thomas C. Barr, Jr., Acting Chairman, FB 14

ZOO 768	Res Cr for Master's degree	0				
	Note: May be repeated once					
ZOO 769	Res Cr for Doctor's degree	0				
	Note: May be repeated indefinitely					
ZOO 790	Research in Zoology	1-6		By Appt		
	Note: May be repeated indefinitely at the discretion of the Department.					

COLLEGE OF AGRICULTURE

Course Number	Subject	Credits	Days	Hour	Building and Room	Instructor
---------------	---------	---------	------	------	-------------------	------------

AGRICULTURAL ECONOMICS

Robert W. Rudd, Department Chairman, Agricultural Experiment Station 236

AEC 580	Spec Prob in Agr Econ Prereq: Consent of Dept Chm	1-3	By Appt		SH 236	Rudd and Staff
AEC 768	Res Credit for Master's Deg	0	By Appt		SH 236	Staff
AEC 769	Res Credit for Doctor's Deg	0	By Appt		SH 236	Staff
AEC 770	AEC Seminar	0	By Appt		SH 232	Staff
AEC 780	Spec Prob in Agr Econ Prereq: Consent of Dept Chm	3	By Appt		SH 236	Rudd and Staff

AGRICULTURAL ENGINEERING

B. F. Parker, Department Chairman, Agricultural Engineering 125

AEN 450	Special Problems (July 7 - July 25)	3	By Appt		AE 103	Staff
---------	--	---	---------	--	--------	-------

AGRONOMY

J. L. Ragland, Department Chairman, N-122 Agricultural Science Center

AGR 399	Spec Prog AGR July 7 - July 25, 1969	1-4	By Appt		AgSC N-212D	Staff
AGR 573	Soil Morphology & Mapp	3	M-F	9-11:00	D 212	Bailey
AGR 599	Spec Prob AGR	1-4	By Appt		AgSC N-212D	Staff
AGR 768	Res cr Master's degree	0	By Appt			
AGR 799	Research in AGR	1-4	By Appt			

ANIMAL SCIENCES

W. P. Garrigus, Department Chairman, Animal Sciences S-225B

ASC 260	Genetics Prereq: BOT 101 or ZOO 100 Concur: ASC 261	3	M-F	8:10-9:10	AgSC S-221	Steele
ASC 302	Food Processing Operations Prereq: consent of inst	3	By Appt		Me L	Freeman & Kemp
ASC 395	Spec Prob in ASC Prereq: consent of inst	2	By Appt		AgSC S-225	Staff
ASC 682	Nutrient Metabolism Prereq: One course in intro nutrition, physiology or biochemistry and consent of inst	5	M-F	9:20-11:30	AgSC S-221	Little
ASC 768	Res cr for master's degree	0				Staff
ASC 769	Res cr for doctor's degree	0				Staff
ASC 780	Spec Prob in An Derivad Foods	1-4	By Appt			Staff
ASC 781	Spec Prob in Genetics or Physiology Prereq: Consent of Graduate Adviser	1-4	By Appt		D 108	Staff
ASC 782	Spec Prob in Animal Nutrition Prereq: Consent of Graduate Adviser	1-4	By Appt		AgSC S-205	Staff



UNIVERSITY OF KENTUCKY



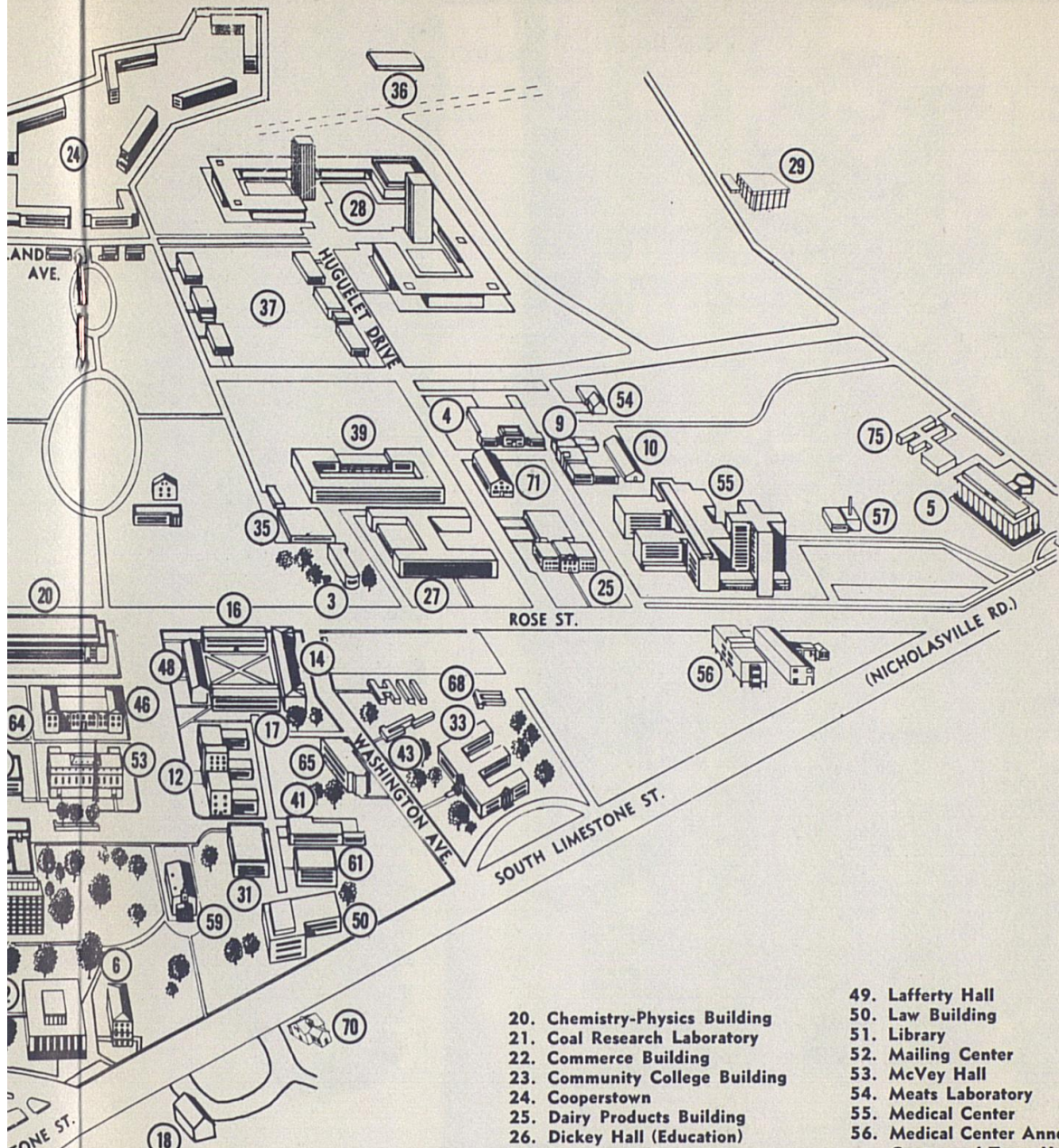

- 1. Administration Building
- 2. Administration Annex
- 3. Aeronautical Research Laboratory
- 4. Agricultural Engineering Building
- 5. Agricultural Science Center
- 6. Agriculture Building (Old Ag.)
- 7. Alumni Gymnasium
- 8. Alumni House
- 9. Animal Pathology Building
- 10. Animal Pathology Hospital
- 11. Barker Hall (Buell Armory)
- 12. Biological Sciences Building (Funkhouser)
- 13. Blazer Hall
- 14. Bowman Hall
- 15. Boyd Hall
- 16. Bradley Hall
- 17. Breckinridge Hall
- 18. Center for Developmental Change
- 19. Central Heating Plant

- 20. Chemistry-Physics Building
- 21. Coal Research Laboratory
- 22. Commerce Building
- 23. Community College Building
- 24. Cooperstown
- 25. Dairy Products Building
- 26. Dickey Hall (Education)
- 27. Donovan Hall
- 28. Dormitory Complex
- 29. Educational Television Center
- 30. Engineering Building
- 31. Erickson Hall (Home Economics)
- 32. Euclid Avenue Building
- 33. Experiment Station, Agricultural
- 34. Fine Arts Building
- 35. Food Storage Building, K-Lair
- 36. Football Building
- 37. Fraternities
- 38. Frazee Hall
- 39. Haggin Hall
- 40. Highway Department
- 41. Highway Research Laboratory
- 42. Holmes Hall
- 43. Insectary and Conservatory
- 44. Jewell Hall
- 45. Journalism Building
- 46. Kastle Hall
- 47. Keeneland Hall
- 48. Kinkead Hall

- 49. Lafferty Hall
- 50. Law Building
- 51. Library
- 52. Mailing Center
- 53. McVey Hall
- 54. Meats Laboratory
- 55. Medical Center
- 56. Medical Center Annex (Formerly Center and Town House Motels)
- 57. Medical Center Heating Plant
- 58. Memorial Coliseum
- 59. Memorial Hall
- 60. Miller Hall
- 61. Mineral Industries Building
- 62. Mining Laboratory
- 63. Patterson Hall
- 64. Pence Hall
- 65. Pharmacy Building
- 66. Reynolds Building
- 67. Service Building
- 68. Small Animal Laboratory
- 69. Sororities
- 70. Special Education Instructional Materials Center
- 71. Forestry Building
- 72. Stoll Field
- 73. Student Center
- 74. Taylor Education Building
- 75. Tobacco Research Laboratory
- 76. "Wildcat" (Bowling-Grill)

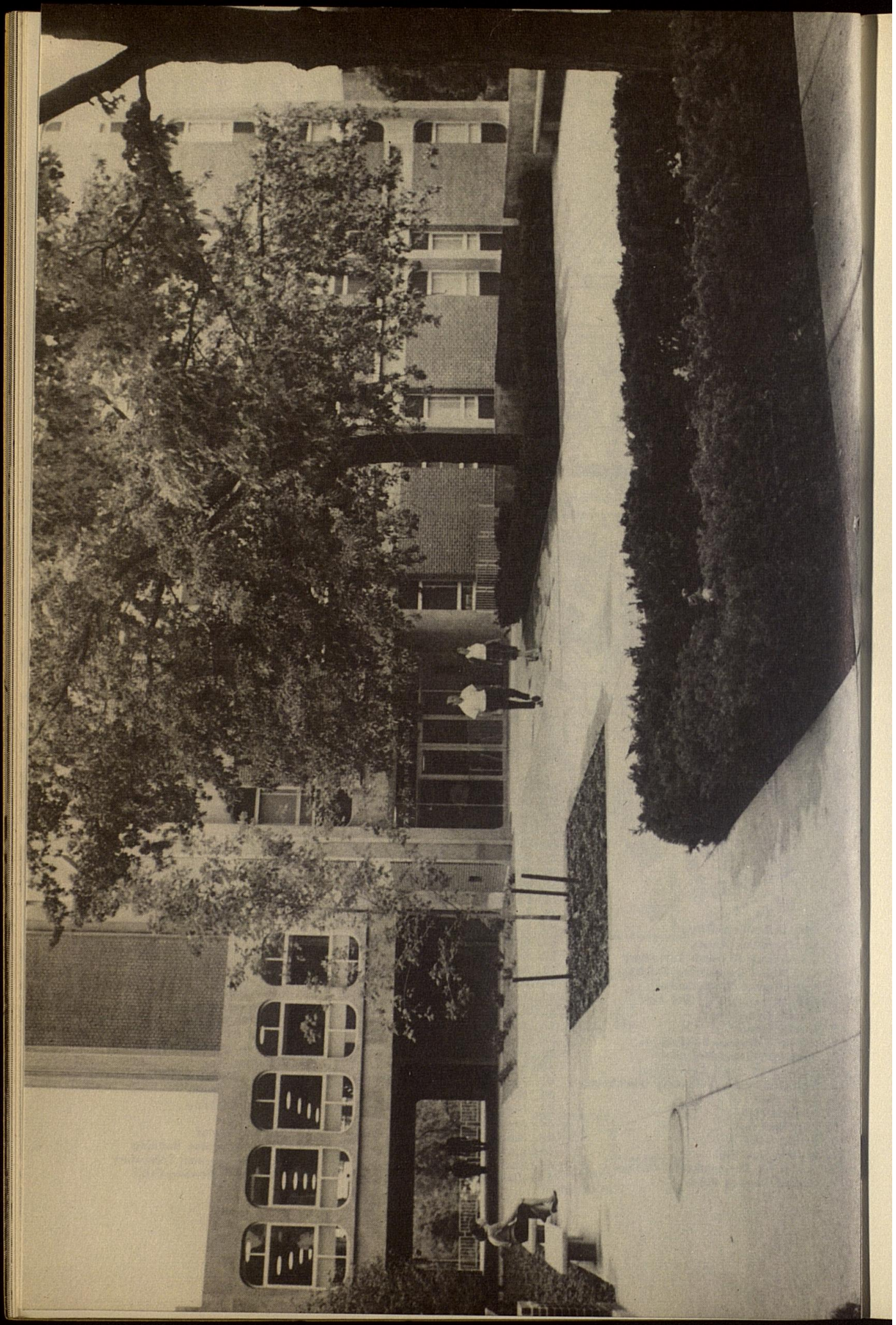

COLLEGE OF AGRICULTURE — Continued

Course Number	Subject	Credits	Days	Hour	Building and Room	Instructor
---------------	---------	---------	------	------	-------------------	------------

Animal Sciences - cont

ASC 790	Research in Animal Derived Foods Prereq: Consent of inst	3	By Appt			Staff
ASC 792	Research in Animal Nutrition Prereq: Consent of inst	3	By Appt			Staff

COOPERATIVE EXTENSION

CEX 790	Spec Prob in Ext (Programming) (Aug 4 - 22)	3	By Appt		AgSC N-8 Boone	
---------	--	---	---------	--	----------------	--

ENTOMOLOGY

B. C. Pass, Department Chairman, Scovall Hall 102

ENT 595	Independent Work Prereq: ENT 100 and two of the following ENT 530, 532, 650	2-3				Staff
ENT 768	Residence credit for Master's degree	0				
ENT 769	Residence credit for Doctor's degree	0				
ENT 780	Entomological Problems Prereq: ENT 100, 768	2-3	By Appt			Staff

HORTICULTURE

H. C. Mohr, Department Chairman, Agricultural Science Center N-318

HOR 397	Special Probs in Horticulture	1-4	By Appt		AgSC N-318	Staff
HOR 768	Res Cr Master's degree	0	By Appt		AgSC N-318	Staff
HOR 782	Special Probs in Horticulture	1-4	By Appt		AgSC N-318	Staff
HOR 790	Res in Horticulture	1-4	By Appt		AgSC N-318	Staff

PLANT PATHOLOGY

Stephen Diachun, Department Chairman, Agricultural Science Center S-305

PPA 397	Spec Prob in Plant Path Prereq: consent of inst	1-4	By Appt		AgSC N-305	Staff
PPA 543	Disease of Plants Prereq: PPA 541 or BOT 541 or equiv; consent of inst	3	M-F	8:10-10:20	AgSC N-329	Staff
PPA 768	Res cr for Master's degree Note: 1-9 wks residence	0	By Appt		AgSC S-305	Staff
PPA 769	Res cr for Doctor's degree Note: 1-9 wks residence	0	By Appt		AgSC S-305	Staff
PPA 784	Spec Prob in Plant Path Prereq: PPA 541 or BOT 541 or equiv; consent of inst	1-3	By Appt		AgSC S-305	Staff
PPA 794	Research in Plant Path Prereq: PPA 541 or BOT 541 or consent of inst	1-4	By Appt		AgSC s-305	Staff

SCHOOL OF HOME ECONOMICS

Course Number	Subject	Credits	Days	Hour	Building and Room	Instructor
---------------	---------	---------	------	------	-------------------	------------

FAMILY LIFE, MANAGEMENT AND FAMILY ECONOMICS, AND TEXTILE & DESIGN SECTIONS

Leonard V. Packett, Acting Dean, Erikson Hall 107

HE 358	Health and the Family	3	M-F	10:30-11:30	EH 105	Staff
HE 530	Adv Interior Design	2	By Appt			Lickert
HE 532	Retail Job Analysis	5	By Appt			Eastin
HE 593	Sp Prob Hous Int Design	1-3	By Appt			Staff
HE 595	Sp Prob Child Dev & Fam Liv	1-3	By Appt			Staff
HE 768	Res Cr Master's degree	0	By Appt			Packett
HE 772	Seminar in Textiles, Clo, Cos Des & Interior Des	2	By Appt			Staff
HE 775	Seminar in Child Dev	3	By Appt		EH 105	Staff
HE 787	Sp Prob in Textiles	1-3	By Appt			Eastin, Bennett

NUTRITION AND FOOD SCIENCE (NFS)

Leonard V. Packett, Chairman, Erikson Hall 116

NFS 101	Fd & Nutr for Man	4	M-F	8:10-9:10	EH 203	
			MWF	9:20-10:20	EH 203	Marlatt, Wells
NFS 302	Applied Nutr, Lec Lab	3	MW	12:50-2:50	EH 204	Wells
	Prereq: CHE 104, PGY 206, ZOO 104		TTh	12:50-2:50	EH 204	Wells
NFS 603	Adv Community Nutr, Lec Lab	3	By Appt		EH 112	Staff
NFS 768	Res Cr for Master's degree	0	By Appt		EH 112	Staff
NFS 771	Seminar in Nutrition	2	By Appt		EH 112	Packett
NFS 781	Sp Prob in Foods & Nutr	1-3	By Appt		EH 112	Packett

COLLEGE OF ENGINEERING

Course Number	Subject	Credits	Days	Hour	Building and Room	Instructor
---------------	---------	---------	------	------	-------------------	------------

AGRICULTURAL ENGINEERING

B. F. Parker, Department Chairman, Agricultural Engineering 125

AEN 450-1	Spec. Problems	1	By Appt		AE 125	Staff
AEN 450-2	Spec. Problems	2	By Appt		AE 125	Staff
AEN 450-3	Spec. Problems	3	By Appt		AE 125	Staff
AEN 750-1	Spec Prob in AEN	1	By Appt		AE 125	Staff
AEN 750-2	Spec Prob in AEN	2	By Appt		AE 125	Staff
AEN 750-3	Spec Prob in AEN	3	By Appt		AE 125	Staff
AEN 795	Thesis	0	By Appt		AE 125	Staff

CHEMICAL ENGINEERING

Robert B. Grieves, Department Chairman, Anderson Hall 163

CME 768	Res cr for master's degree	0	By Appt		AH 163	Grieves
CME 780	Spec Problems in CME	3	By Appt		AH 163	Grieves

CIVIL ENGINEERING

David K. Blythe, Department Chairman, Anderson Hall 212

CE 395	Indep Work in CE	3	By Appt		AH 212	Staff
	Prereq: consent of department chairman and inst					
CE 768	Res cr for master's degree	0	By Appt		AH 212	Staff
CE 769	Res cr for doctor's degree	0	By Appt		AH 212	Staff
CE 780	Spec Design Prob in CE I	3	By Appt		AH 212	Staff
CE 790	Spec Research Prob in CE	3	By Appt		AH 212	Staff

ELECTRICAL ENGINEERING

Robert L. Cosgriff, Department Chairman, Anderson Hall 453

EE 211	Circuits I	3	M-F	8:10-9:10	AH 267	Back
	Prereq: MA 113; concur: PHY 231, 241, MA 211					
EE 305	Elec Circuits & Machinery	3	M-F	9:20-10:20	AH 263	Distler
	Prereq: MA 212, PHY 232					
EE 507	Electrical Controls I	3	M-F	11:40-12:40	AH 263	Yeh
	Prereq: EE 420; concur: EE 415, 416					
EE 580	Log Des Analog & Digital Sys	3	M-F	10:30-11:30	AH 263	Distler
	Prereq: EE 221					
EE 595	Indep Problems	1	By Appt		AH 453	Staff
EE 596	Indep Problems	2	By Appt		AH 453	Staff
EE 768	Res cr for master's degree	0	By Appt		AH 453	Staff
EE 781	Spec Problems in EE	1	By Appt		AH 453	Staff
EE 782	Spec Problems in EE	2	By Appt		AH 453	Staff
EE 783	Spec Problems in EE	3	By Appt		AH 453	Staff

COLLEGE OF ENGINEERING — Continued

Course Number	Subject	Credits	Days	Hour	Building and Room	Instructor
---------------	---------	---------	------	------	-------------------	------------

ENGINEERING MECHANICS

Oscar W. Dillon, Jr., Department Chairman, Anderson Hall 471

EM 222	Solid Mechanics I Prereq: PHY 231	4	M-F	12:50-1:50	AH 263	Rizzo
	Prereq or concur: MA 212			TTh 2-3:00	AH 263	
EM 313	Dynamics Prereq: EM 222	3	M-F	8:10-9:10	AH 263	Robe
EM 768	Res cr for master's degree	0	By Appt		AH 471	Staff
EM 769	Res cr for doctor's degree	0	By Appt		AH 471	Staff

MECHANICAL ENGINEERING

Roger Eichhorn, Department Chairman, Anderson Hall 242

ME 220	Engineering Thermodynamics I Prereq: PHY 232; concur: MA 431	3	M-F	9:20-10:20	AH 265	Marshall
ME 330	Fluid Mechanics Prereq: ME 220	3	M-F	10:30-11:30	AH 265	Kao
ME 343	Control Theory Prereq: MA 431	3	M-F	8:10-9:10	AH 265	Carter
ME 395	Indep Work in ME Prereq: Junior classification	3	By Appt		AH 242	Staff
ME 780	Spec Problems in ME Prereq: consent of inst	3	By Appt		AH 242	Staff

METALLURGICAL ENGINEERING AND MATERIALS SCIENCE

Hans Conrad, Department Chairman, Anderson Hall 763

MET 395-1	Indep Work in MET	1	By Appt		AH 763	Staff
MET 395-2	Indep Work in MET	2	By Appt		AH 763	Staff
MET 395-3	Indep Work in MET	3	By Appt		AH 763	Staff
MET 768	Res cr for master's degree	0	By Appt		AH 763	Staff
MET 769	Res cr for doctor's degree	0	By Appt		AH 763	Staff
MET 781-1	Spec Prob, Lit & Lab	1	By Appt		AH 763	Staff
MET 781-2	Spec Prob Lit & Lab	2	By Appt		AH 763	Staff
MET 781-3	Spec Prob, Lit & Lab	3	By Appt		AH 763	Staff
MET 782	Spec Prob Lit & Lab	3	By Appt		AH 763	Staff

COLLEGE OF EDUCATION

Course Number	Subject	Credits	Days	Hour	Building and Room	Instructor
ADMINISTRATION & SUPERVISION						
EDU 604	Sch Bldgs & Equip Prereq: EDU 636 or equiv	3	M-F	8:10-9:10	DH 203	Kincheloe
EDU 628	Field Probs in Curriculum & Supervision	3	M-F	9:20-10:20	DH 203	Ogletree
EDU 635	Bus Adm & Finance of Pub Edu	3	M-F	10:30-11:30	DH 57	Nasstrom
EDU 769	Res Cr for Doctor's Degree	0	By Appt		DH 111	Cierley
EDU 785	Indp Work in Sch Adm	3	By Appt		DH 251C	Staff
EDU 792	Res Probs in Edu Adm Prereq: One year of graduate work	3	M-F	10:30-11:30	DH 203	Ogletree
CURRICULUM & INSTRUCTION						
EDU 120-1	Arts & Crafts in Elem Sch	3	M-F	9:20-11:30	TEB 3	Haines
EDU 120-2	Arts & Crafts in Elem Sch	3	M-F	11:40-1:50	TEB 3	Staff
EDU 305	Funds of Sec Edu	2	By Appt		TEB 166	Staff
EDU 324	Elem Sch Tchg Sci & Soc Learnings	4	MWF	7:00-8:00		
			TTh	7:00-9:10	TEB 207	Howard
EDU 325	Tchg in the Elem Sch	3	M-F	2:00-3:00	DH 353	Rogers
*EDU 329-1	Tchg Communicative Skills in Elem Sch	4	MWF	9:20-10:20		Rankin
			TTh	9:20-11:30	DH 323	
*EDU 329-2	Tchg Communicative Skills in Elem Sch	4	MW	10:30-12:40		
			TThF	11:40-12:40	DH 323	Culhane
*EDU 331	Tchg Arith in Elem Sch	3	M-F	8:10-9:10	DH 331	Rogers
*EDU 344	Tchg in the Sr High Sch	4	MWF	8:10-9:10		
			TTh	7:00-9:10	DH 325	Smith
EDU 538	Adv Arts & Crafts in Elem Sch	3	M-F	7:00-9:10	TEB 3	Haines
EDU 540-1	The Anal & Corr of Read Disab Prereq: EDU 329 or 541, a course in testing, & work in linguistics	3	M-F	9:20-10:20	DH 325	Culhane
EDU 540-2	The Anal & Corr of Read Disab Prereq: EDU 329 or 541, a course in testing, & work in linguistics	3	M-F	12:50-1:50	DH 323	Carl
EDU 544	Utilization of Edu Media (Same as LS 586)	3	M-F	7:00-8:00	TEB MR	Wagner
EDU 575-1	Mod Edu Probs (Workshop in Jr High Sch) June 11 - July 8	3	M-F	12:50-3:00	DH 131	McClube
EDU 575-3	Mod Edu Probs (Family Life & Sex Edu) June 11 - July 11	3	M-F	9:20-12:40	DH 355	Gladden
EDU 606	Instruc TV in Classroom July 9 - Aug 5	3	M-F	9:20-11:30	TEB MR	Wagner
EDU 641	A Study of Res & Theory in Tchg Read in Elem Sch Prereq: EDU 329 & work in linguistics	3	M-F	8:10-9:10	DH 323	Rankin
EDU 712	The Elem Sch	3	M-F	2:00-3:00	DH 331	Moore
EDU 714	The Sec Sch	3	M-F	10:30-11:30	DH 331	Smith
EDU 732	Prins of Curriculum Constrct	3	M-F	11:40-12:40	DH 331	Barnard
EDU 740	Pract in Tchg Read & Related Language Arts	3	M-F	10:30-11:30	DH 325	Rankin
EDU 780	Indp Work in Elem Edu	2	By Appt		DH 341	Moore
EDU 781	Indp Work in Sec Edu	3	By Appt		DH 337	Barnard
EDU 790	Res Probs in Sec Edu Prereq: One year of graduate work	3	By Appt		DH 337	Barnard
EDU 791	Res Probs in Elem Edu Prereq: One year of graduate work	3	By Appt		DH 341	Moore
**EDU 333-1	Stud Tchg in Elem Sch	3	By Appt		DH 135	Staff
**EDU 333-2	Stud Tchg in Elem Sch	4	By Appt		DH 135	Staff
**EDU 333-3	Stud Tchg in Elem Sch	5	By Appt		DH 135	Staff
**EDU 333-4	Stud Tchg in Elem Sch	6	By Appt		DH 135	Staff

*Prereq: Formal admission to the Teacher Education Program.

**Application must be made in advance in order that prerequisites may be checked.

COLLEGE OF EDUCATION — Continued

Course Number	Subject	Credits	Days	Hour	Building and Room	Instructor
Curriculum & Instruction - cont						
*EDU 333-5	Stud Tchg in Elem Sch	7	By Appt		DH 135	Staff
*EDU 333-6	Stud Tchg in Elem Sch	8	M-F	9:20-12:40	DH 135	Staff
*EDU 342-1	Stud Tchg in Art	4	By Appt		DH 133	Staff
*EDU 342-2	Stud Tchg in Art	6	By Appt		DH 133	Staff
*EDU 342-3	Stud Tchg in Art	8	By Appt		DH 133	Staff
*EDU 353-1	Stud Tchg in Eng	4	By Appt		DH 133	Staff
*EDU 353-2	Stud Tchg in Eng	6	By Appt		DH 133	Staff
*EDU 353-3	Stud Tchg in Eng	8	By Appt		DH 133	Staff
*EDU 354-1	Stud Tchg in Languages	4	By Appt		DH 133	Staff
*EDU 354-2	Stud Tchg in Languages	6	By Appt		DH 133	Staff
*EDU 354-3	Stud Tchg in Languages	8	By Appt		DH 133	Staff
*EDU 355-1	Stud Tchg in Sciences	4	By Appt		DH 133	Staff
*EDU 355-2	Stud Tchg in Sciences	6	By Appt		DH 133	Staff
*EDU 355-3	Stud Tchg in Sciences	8	By Appt		DH 133	Staff
*EDU 356-1	Stud Tchg in MA	4	By Appt		DH 133	Staff
*EDU 356-2	Stud Tchg in MA	6	By Appt		DH 133	Staff
*EDU 356-3	Stud Tchg in MA	8	By Appt		DH 133	Staff
*EDU 357-1	Stud Tchg in Soc Stud	4	By Appt		DH 133	Staff
*EDU 357-2	Stud Tchg in Soc Stud	6	By Appt		DH 133	Staff
*EDU 357-3	Stud Tchg in Soc Stud	8	By Appt		DH 133	Staff
EDU 358	Observ & Pract in Spec Edu	3	By Appt		TEB 130	Staff
*EDU 359-1	Stud Tchg in Spec Edu	3	By Appt		TEB 130	Staff
*EDU 359-2	Stud Tchg in Spec Edu (Speech & Hearing)	3	By Appt		TEB 115	Hill, B.
*EDU 369-1	Stud Tchg in PE (Men)	4	By Appt		DH 133	Staff
*EDU 369-2	Stud Tchg in PE (Men)	6	By Appt		DH 133	Staff
*EDU 369-3	Stud Tchg in PE (Men)	8	By Appt		DH 133	Staff
*EDU 369-4	Stud Tchg in PE (Women)	4	By Appt		DH 133	Staff
*EDU 369-5	Stud Tchg in PE (Women)	6	By Appt		DH 133	Staff
*EDU 369-6	Stud Tchg in PE (Women)	8	By Appt		DH 133	Staff
*EDU 377-1	Stud Tchg in Music (Vocal)	4	By Appt		DH 133	Staff
*EDU 377-2	Stud Tchg in Music (Vocal)	6	By Appt		DH 133	Staff
*EDU 377-3	Stud Tchg in Music (Vocal)	8	By Appt		DH 133	Staff
*EDU 377-4	Stud Tchg in Music (Instru)	4	By Appt		DH 133	Staff
*EDU 377-5	Stud Tchg in Music (Instru)	6	By Appt		DH 133	Staff
*EDU 377-6	Stud Tchg in Music (Instru)	8	By Appt		DH 133	Staff
*EDU 393-1	Stud Tchg in Bus Edu	4	By Appt		DH 133	Staff
*EDU 393-2	Stud Tchg in Bus Edu	6	By Appt		DH 133	Staff
*EDU 393-3	Stud Tchg in Bus Edu	8	M-F	9:20-12:40	DH 133	Staff

EDUCATIONAL PSYCHOLOGY & COUNSELING

EDU 202-1	Human Develop & Curriculum	4	M-F	7:00-9:10	DH 353	Tatum
EDU 202-2	Human Develop & Curriculum	4	M-F	9:20-11:30	DH 353	Staff
EDU 202-3	Human Develop & Curriculum	4	M-F	11:40-1:50	DH 353	Staff
EDU 522-1	Edu Tests & Measurements	3	M-F	10:30-11:30	DH 301	Anglin
EDU 522-2	Edu Tests & Measurements	3	M-F	11:40-12:40	DH 119	Staff
EDU 548	Edu Psy	3	M-F	8:10-9:10	DH 301	Karmel
EDU 657	Edu Statistics	3	M-F	2:00-3:00	DH 125	Anglin
EDU 658	Probs in Edu Psy	3	M-F	11:40-12:40	DH 301	Tatum
Prereq: One year of PSY						
EDU 739	A Survey of Res in Human Develop & Edu	3	M-F	7:00-8:00	DH 331	Ravitz
Prereq: Master's degree or by permission						
EDU 755-1	Human Develop & Behavior	3	M-F	7:00-8:00	DH 125	Wilkie
EDU 755-2	Human Develop & Behavior	3	M-F	8:10-9:10	DH 57	Staff
EDU 756	Funds of Guidance	3	M-F	7:00-8:00	DH 133	Karmel
EDU 758	Group Guidance Probs & Pract	3	M-F	12:50-1:50	DH 203	Staff

*Application must be made in advance in order that prerequisites may be checked.

COLLEGE OF EDUCATION — Continued

Course Number	Subject	Credits	Days	Hour	Building and Room	Instructor
Educational Psychology & Counseling - cont						
EDU 760	Counseling Theory & Pract Prereq: EDU 755, 756	3	M-F	9:20-10:20	DH 125	Finney
EDU 761-1	Superv Pract in Counseling Prereq: EDU 755, 756, 760 & at least 2 hrs weekly in seminar	3	M-F	12:50-1:50	DH 301	Staff
EDU 761-2	Superv Pract in Counseling Prereq: EDU 755, 756, 760 & at least 2 hrs weekly in seminar	.3	M-F	11:40-12:40	DH 131	Staff
EDU 761-3	Superv Pract in Counseling Prereq: EDU 755, 756, 760 & at least 2 hrs weekly in seminar	3	M-F	7:00-8:00	DH 131	Staff
EDU 765	Indp Work in Counseling & Guidance Prereq: One year of graduate work in Counseling & guidance including EDU 755 (or PS 610) & approval of inst	2	By Appt		DH 309	Staff
EDU 782	Indp Work in Edu Psy	3	By Appt		DH 239	Staff

HEALTH, PHYSICAL EDUCATION & RECREATION

All new students should seek information from their colleges concerning the physical education requirements. All students are encouraged to take at least two semesters of physical education.

Service Courses

PE 102-1	Tennis-Badminton	1	M-F	9:20-10:20	AG M	Rizk
PE 102-2	Tennis-Badminton	1	M-F	3:10-4:10	AG 107	Rizk
*PE 108	Beginning Equitation	1	M-W	8:00-10:00	AG 3	Ryen
				plus one hr by appt		
*PE 109	Interm Equitation	1	MW	10:00-12:30	AG 3	Ryen
				plus one hr by appt		
PE 115-1	Golf-Archery	1	M-F	10:30-11:30	AG 106	Jobert
PE 115-2	Golf-Archery	1	M-F	2:00-3:00	AG B	Jobert
PE 120	Beginning Swimming	1	M-F	12:50-1:50	MC Pool	Tussey
PE 121	Interm Swimming	1	M-F	2:00-3:00	MC Pool	Tussey

Professional Courses

PE 185	Jumping (Horseback) Prereq: Horsemanship or consent of inst	1	TTh	8:10-10:20	AG 3	Ryen
PE 152	Techn of Swimming Prereq: Special Skill Test	2	M-F	10:30-12:40	MC Pool	Reece
PE 244	Baseball & Softball Coach Funds	2	M-Th	8:10-10:20	MC	Huff
*PE 286	Equestrian Dressage (Lecture & Lab) Prereq: Horsemanship or consent of inst	2	M-Th	10:30-11:30	AG 3	Ryen
PE 344	PE in the Sec Sch Prereq: PE 343 or consent of inst	3	M-F	9:20-10:20	AG 107	Clay
PE 360-1	PE in Elem Sch Prereq: 8 hrs in PE or consent of inst	2	M-F	8:10-9:10	WG	Jobert
PE 360-2	PE in Elem Sch Prereq: 8 hrs in PE or consent of inst	2	M-F	9:20-10:20	WG	Jobert
PE 540	Org & Adm of PE Prereq: PE 344 or equiv	3	M-F	12:50-1:50	AG 107	Clay
PE 545	Intro to Tests & Measurements	3	M-F	10:30-11:30	AG 107	Gruber

*Bus leaves Funkhouser Bldg. (108) 7:30 a.m., returns 10:30.
(109) 9:30 a.m., returns 1:00

COLLEGE OF EDUCATION — Continued

Course Number	Subject	Credits	Days	Hour	Building and Room	Instructor
---------------	---------	---------	------	------	-------------------	------------

Health, Physical Education & Recreation - cont

Courses open only to graduate students

PE 650	Curriculum & Prog Develop Prereq: EDU 343, 540	3	M-F	2:00-3:00	AG 107	Reece
PE 741	Current Stud & Trends in Health & PE	3	M-F	9:20-10:20	AG 106	Kirkendall
PE 782	Probs in PE	3	By Appt		AG 3	Stafff

Recreation

REC 170	Intro to Rec Services	3	M-F	2:00-3:00	AG 106	Verhoven
PE 395	Indp Work in PE Prereq: Major & 3.0 standing in Dept	3	M-F	8:10-9:10	AG 106	Rizk
REC 575	Interpretation of Rec & Leisure	3	M-F	8:10-9:10	AG 107	Verhoven

Course open only to graduate students

PE 780	Probs in Rec Prereq: PE 583, 545, or SOC 581	2	By Appt		AG 2	Verhoven
--------	---	---	---------	--	------	----------

Health and Safety

H&S 507	Driver & Traffic Safety Edu (June 11 - July 1)	3	M-F	12:50-5:20	DH 325	Gardner
---------	---	---	-----	------------	--------	---------

HIGHER & ADULT EDUCATION

EDU 99	Orient Sem for Grad Stud	0	Th	2:00-3:00	TEB Aud	Cierley
EDU 719	Tchg at the College Level	3	M-F	8:10-9:10	DH 131	Burnett
EDU 733	Techn & Professional Work of the Registrar	3		10:30-11:30	DH 131	Burnett
EDU 768	Res Cr for the Master's Degree	0	By Appt		DH 111	Cierley
EDU 769	Res Cr for the Doctoral Degree	0	By Appt		DH 111	Cierley
EDU 799	Res Probs in Higher Edu Prereq: One year of graduate work	3	By Appt		DH 111	Burnett

SOCIAL & PHILOSOPHICAL STUDIES IN EDUCATION

EDU 301-1	Am Pub Edu	3	M-F	7:00-8:00	DH 301	Staff
EDU 301-2	Am Pub Edu	3	M-F	9:20-10:20	DH 301	Staff
EDU 640	Phil of EDU Prereq: 12 sem hrs in EDU	3	M-F	2:00-3:00	DH 301	Denton
EDU 645	Founds in Edu Prereq: 12 sem hrs in EDU at the undergraduate level	3	M-F	8:10-9:10	DH 135	Staff
EDU 650	Gen His of Edu	3	M-F	7:00-8:00	DH 135	Denton
EDU 661	Edu Soc	3	M-F	11:40-12:40	DH 203	Denton
EDU 783	Indp Work in Phil of Edu	3	By Appt		DH 233	Denton
EDU 784	Indp Work in His of Edu	3	By Appt		DH 233	Denton

COLLEGE OF EDUCATION — Continued

Course Number	Subject	Credits	Days	Hour	Building and Room	Instructor
SPECIAL EDUCATION						
EDU 375	Intro to Edu of Except Child	3	M-F	11:40-12:40	DH 125	Levy
EDU 501	Speech & Lang Develop	3	M F	2:00-3:00	DH 119	Sander
EDU 505	Edu of the Trainable Mentally Retarded	3	M-F	10:30-11:30	DH 119	Moore, W
EDU 525	Edu of the Orthopedically & Neurologically Handicapped	3	M-F	9:20-10:20	DH 331	Cross
EDU 526	EDU of the Educable Mentally Retarded	3	M-F	9:20-10:20	DH 119	Moore, W
EDU 527	Surv of Phys & Neurological Defects	3	M-F	10:30-11:30	DH 125	Cross
EDU 530	The Nature & Needs of Retarded Child	3	M-F	12:50-1:50	DH 119	Tisdall
EDU 577	Speech Pathology: A Survey Prereq: PSY 104 & 106 or 210	3	M-F	12:50-1:50	DH 331	Stanley
EDU 578	Speech Pathology: An Intro to Therapy Prereq or concur: PSY 577	3	M-F	9:20-10:20	DH 57	Hill, B.
EDU 579	Stuttering Prereq: Psy 577 (Same as Psy 579)	3	M-F	12:50-1:50	DH 125	Sander

Course open only to graduate students

EDU 770	Sem in Edu of Except Child	3	M-F	8:10-9:10	DH 119	Levy
---------	----------------------------	---	-----	-----------	--------	------

VOCATIONAL EDUCATION

Agriculture Education

Courses open only to graduate students

EDU 585	Farm Pract Superv	1	By Appt		DH 11	Byers
EDU 677	Adv Probs in Agr Edu	3	By Appt		DH 51	Staff
EDU 795	Res Probs in Agr Edu	3	By Appt		DH 51	Staff

June 16 - July 3

EDU 672	Deter Content in Voc Agr	3	M-F	11:40-3:00	DH 33	Bruce
EDU 675-1	Mod Probs in Agr Edu (Program Develop in Agr Occupations)	3	M-F	8:10-11:30	DH 33	Binkley
EDU 681	Tchg Farm Shop	3	M-F	8:10-11:30	DH 27	Cox

July 7 - 25

EDU 675-2	Mod Probs in Agr Edu (FFA-Tchg Device)	3	M-F	11:40-3:00	DH 33	Byers
EDU 675-3	Mod Edu Probs (Orient to Agr Occupations)	3	M-F	8:10-11:30	DH 33	Cox

COLLEGE OF EDUCATION — Continued

Course Number	Subject	Credits	Days	Hour	Building and Room	Instructor
---------------	---------	---------	------	------	-------------------	------------

Vocational Education - cont

Business Education

EDU 512	Tchg Bookkeeping & Acctg	3	M-F	9:20-10:20	DH 131	Musselman
EDU 529	Eval in Ind & Distributive Edu	2	M-F	12:50-3:00	DH 27	Dickinson
	Prereq: Must be employed as teacher in Trade or Distributive Edu (July 7-18)					
EDU 615-1	Probs in Bus Edu (June 11 - July 8)	3	M-F	12:50-3:00	DH 27	Dickinson
EDU 695	Spec Probs in Voc Edu (July 9 - Aug 5)	3	M-F	9:20-12:40 2:00-5:20	DH 355	Musselman
EDU 774-1	Sem in Bus Edu (July 21 - 25)	1	M-F	12:50-1:50	DH 27	Dickinson
EDU 774-2	Sem in Bus Edu (July 28 - August 1)	1	M-F	12:50-1:50	DH 27	Dickinson
EDU 786	Indp Work in Bus Edu	3	By Appt		DH 111	Musselman

Business & Office Education

*BOE 112	Theory & Prins of Shorthand Prereq or concur: ENG 101	3	M-F	9:20-10:20	Com 331	Humphreys
**BOE 117	Typewriting Prereq or concur: ENG 101	3	M-F	9:20-10:20	Com 305	Johnson
BOE 118	Adv Typewriting Prereq: BOE 117 or equiv	3	M-F	10:30-11:30	Com 305	Humphreys
BOE 219	Office Machines Prereq: BOE 117 or equiv	3	MF	9:20-10:20	Com 301	McMurtry
BOE 301	Office Internship Prereq: BOE 215 or consent of inst	1	By Appt		Com 421A	Humphreys
BOE 302	Office Internship Prereq: BOE 215 or consent of inst	1	By Appt		Com 421A	Humphreys
BOE 303	Office Internship Prereq: BOE 215 or consent of inst	1	By Appt		Com 421A	Humphreys
BOE 395	Individual Work in BOE Prereq: Consent of inst	1	By Appt		Com 303	McMurtry
BOE 519	Records Management & Control Prereq: BOE 219 or consent of inst	3	M-F	10:30-11:30	Com 301	McMurtry

Distributive Education

EDU 516-1	Probs of the Coordinator in Ind & Dist Edu (July 21 - August 1)	2	M-F	8:10-11:30	DH 27	Riley
EDU 517-1	Determining Content in Dist Edu (June 23 - July 3)	2	M-F	8:10-11:30	Com 437	Riley
EDU 517-2	Determining, Tchg Content in Dist Edu (Aug 4 - 15)	2	M-F	8:10-11:30	DH 33	Riley
EDU 528	Techn of Tchg Dist Edu (July 7 - 18)	2	M-F	8:10-11:30	DH 27	Riley
EDU 615-2	Probs in Bus Edu	3	By Appt		DH 51	Staff

*Open to all students who have had less than one year of high school shorthand.
Credit applied toward degree when BOE 113 is completed.

**Open to all students who have had less than one year of high school typewriting.

COLLEGE OF EDUCATION — Continued

Course Number	Subject	Credits	Days	Hour	Building and Room	Instructor
---------------	---------	---------	------	------	-------------------	------------

Distributive Education - cont

Home Economics Education

EDU 684	Mod Trends in HE Edu	3	M-F	10:30-11:30	DH 29	Bailey
EDU 686	Evaluation in HE Edu	3	M-F	11:40-12:40	DH 29	Bailey
	Prereq: Tchg experience					
EDU 775	Sem in HE Edu	3	By Appt		DH 17	Bailey

June 11 - July 8

EDU 683	Current Probs in HE Edu	3	M-F	8:10-10:20	DH 29	Kelsay
	Prereq: EDU 362, 586, & tchg experience					

June 16 - July 3

EDU 787	Indp Work in HE EDU (Tchg of Family Living)	3	M-F	12:50-4:10	DH 29	Hill
---------	---	---	-----	------------	-------	------

July 9 - August 5

EDU 687	HE Supervision	3	M-F	8:10-10:20	DH 29	Kelsay
	Prereq: EDU 362, 586, experience in tchg, & approval of inst					

July 14 - August 1

EDU 590	Probs in He Edu (Tchg of Adult Edu)	3	M-F	12:50-4:10	DH 29	Hill
---------	-------------------------------------	---	-----	------------	-------	------

Industrial Education

June 2 - 13

EDU 110-1	Prins of Trade Tchg	2	M-F	8:10-11:30	DH 33	McDowell
EDU 110-2	Prins of Trade Tchg	2	M-F	8:10-11:30	Com 437	Fagan
EDU 110-3	Prins of Trade Tchg	2	M-F	8:10-11:30	AH 253	Baker

June 16 - 17

EDU 210-1	Intro to Voc Edu (Advisor role to VICA Clubs)	2	M=F	8:10-11:30	Com 437	Byers
-----------	---	---	-----	------------	---------	-------

June 30 - July 11

EDU 106-1	Trade Analysis	2	M-F	8:00-11:30	AH 253	Fagan
EDU 106-2	Trade Analysis	2	M-F	12:50- 4:10	DH 57	Fagan
EDU 106-3	Trade Analysis	2	M-F	8:10-11:30	AH 255	Staff
EDU 106-4	Trade Analysis	2	M-F	12:50- 4:10	DH 133	Staff
EDU 107	Shop Management Probs	2	M-F	8:10-11:30	AH 260	Baker

COLLEGE OF EDUCATION — Continued

Course Number	Subject	Credits	Days	Hour	Building and Room	Instructor
---------------	---------	---------	------	------	-------------------	------------

Industrial Education - cont

EDU 423	Superv Work Exper in Industry or Business	3	By Appt			McElroy
EDU 518-1	Meth in Ind Edu	2	M-F	8:10-11:30	AH 262	McDowell
EDU 518-2	Meth in Ind Edu	2	M-F	12:50- 4:10	DH 135	McDowell
EDU 518-3	Meth in Ind Edu	2	M-F	8:10-11:30	AH 353	McElroy
EDU 535-1	Prin & Phil of Ind Edu	2	M-F	8:10-11:30	AH 367	Hilton
EDU 535-2	Prin & Phil of Ind Edu	2	M-F	12:50- 4:10	AH 260	Hilton
EDU 535-3	Prin & Phil of Ind Edu	2	M-F	8:10-11:30	AH 251	McElroy
EDU 536	Surv in Ind Edu	2	M-F	12:50- 4:10	AH 253	Baker

July 14 - 25

EDU 109-1	Instruc Mats in Ind Edu Prereq: EDU 106	2	M-F	8:10-11:30	AH 253	Staff
EDU 109-2	Instruc Mats in Ind Edu Prereq: EDU 106	2	M-F	12:50- 4:10	DH 57	Staff
EDU 109-3	Instruc Mats in Ind Edu Prereq: EDU 106	2	M-F	8:10-11:30	AH 255	Collier
EDU 109-4	Instruc Mats in Ind Edu Prereq: EDU 106	2	M-F	12:50- 4:10	DH 133	Collier
EDU 110-4	Prins of Trade Tchg	2	M-F	8:10-11:30	AH 260	Fagan
EDU 110-5	Prins of Trade Tchg	2	M-F	12:50- 4:10	DH 135	McDowell
EDU 210-2	Intro to Voc1 Edu	2	M-F	8:10-11:30	AH 262	Binkley
EDU 516-2	Probs of the Coordinator in Ind & Dist Edu	2	M-F	8:10-11:30	AH 353	Martin
EDU 534	Org & Operation of Part-time & Evening Classes	2	M-F	12:50- 4:10	DH 131	Baker

Vocational Education

Courses open only to graduate students

EDU 695	Spec Probs in Voc1 Edu	3	By Appt		DH 51	Binkley
EDU 776	Sem in Voc1 Edu	2	By Appt		DH 51	Binkley
EDU 794	Res in Voc1 Edu	3	By Appt		DH 51	Staff

June 11 - July 1

EDU 523-1	Voc1 Guidance	3	M-F	8:10-11:30	AH 365	Phipps
EDU 656	Methodology of EDU Res Prereq: 12 sem hrs in EDU	3	M-F	8:10-11:30	AH 351	Arnold

July 2 - 22

EDU 523-2	Voc1 Guidance	3	M-F	8:10-11:30	AH 365	Phipps
EDU 572	Mod Edu Probs (Voc1 Edu) (Program Develop for Persons with Spec Needs)	3	M-F	8:10-11:30	AH 351	Van Tassel

COLLEGE OF BUSINESS AND ECONOMICS

Course Number	Subject	Credits	Days	Hour	Building and Room	Instructor
---------------	---------	---------	------	------	-------------------	------------

ACCOUNTING

William W. Ecton, Department Chairman, Commerce 345

ACC 201	Principles of Accounting Prereq: Sophomore standing	3	M-F	10:30	Com 327	
ACC 202	Principles of Accounting Prereq: ACC 201	3	M-F	8:10	Com 327	
ACC 301	Intermediate Accounting Prereq: ACC 202	3	M-F	8:10	Com 205	
ACC 395	Indiv Work in Acc Prereq: consent of inst	1-6	By Appt		Com 345	
ACC 408	Cost Accounting Prereq: ACC 202	3	M-F	11:40	Com 327	
ACC 501	Accounting Theory Prereq: ACC 302	3	M-F	8:10	Com 217	
ACC 619	Indep Study in Acc Prereq: consent of inst	1-3	By Appt		Com 345	
ACC 628	Acc for Control & Plan Prereq: ACC 202 or equiv	3	M-F	8:10	Com 221	

BUSINESS ADMINISTRATION

James L. Gibson, Acting Department Chairman, Commerce 309

BA 330	Marketing Management Prereq: ECO 261 or consent of inst	3	M-F	10:30	Com 320	
BA 332	Mktg Comm Systems Prereq: BA 330	3	M-F	10:30	Com 322	
BA 335	Business Management Prereq: ECO 291, 260, 261 and ACC 202, or consent of inst	3	M-F	9:20	Com 320	
BA 395	Indiv Work in Bus Adm Prereq: consent of inst	1-6	By Appt		Com 309	
BA 435	Anal of Organiza Behav Prereq: BA 335 or consent of the inst	3	M-F	11:40	Com 320	
BA 450	Quan Analysis in Mgmt Prereq: BA 335 or consent of inst	3	M-F	9:20	Com 327	
BA 639	Adv Business Mgmt	3	M-F	8:10	Com 329	
BA 650	Quan Meth in Bus Dec Prereq: MA 211 and ECO 291	3	M-F	10:30	Com 205	
BA 768	Res cr for master's deg	0	By Appt		Com 117	
BA 769	Res cr for doctor's deg	0	By Appt		Com 117	
BA 781	Indep Work in Bus Adm Prereq: consent of inst	1-6	By Appt		Com 309	

ECONOMICS

Ray Marshall, Department Chairman, Commerce 207

ECO 260-1	Principles of Economics	3	M-F	9:20	Com 222	
*ECO 260-2	Principles of Economics	3	M-F	9:20	Com 420	
ECO 261-1	Principles of Economics	3	M-F	9:20	Com 322	
*ECO 261-2	Principles of Economics Prereq: ECO 260	3	M-F	10:30	Com 420	

*ECO 260-2 and ECO 261-2 must be taken together.

COLLEGE OF BUSINESS AND ECONOMICS — Continued

Course Number	Subject	Credits	Days	Hour	Building and Room	Instructor
Economics - cont						
ECO 291	Statistical Method	3	M-F	11:40	Com 205	
	Prereq: MA 113 or MA 122 or equiv					
ECO 361	Intermed Microeco Thry	3	M-F	8:10	Com 222	
	Prereq: ECO 260-261					
ECO 391	Eco and Bus Statistics	3	M-F	11:40	Com 217	
	Prereq: ECO 291 or equiv					
ECO 395	Indiv Work in Eco	1-6	By Appt		Com 207	
ECO 471	International Economics	3	M-F	9:20	Com 223	
ECO 485	Money and Banking	3	M-F	10:30	Com 222	
	Prereq: ECO 261					
ECO 591	Survey Sampling Design	3	M-F	11:40	Com 222	
	Prereq: ECO 391 or consent of inst					
ECO 660	Adv Microeco Theory	3	M-F	9:20	Com 329	
	Prereq: ECO 361 or consent of inst					
ECO 768	Res cr for master's degree	0	By Appt		Com 117	
ECO 769	Res cr for doctor's degree	0	By Appt		Com 117	
ECO 797	Res Prob in Eco	1-6	By Appt		Com 207	

COLLEGE OF LAW

Course Number	Subject	Credits	Days	Hour	Building and Room	Instructor
W. L. Matthews, Jr., Dean, Law 209						
LAW 817	Practice & Procedure II	3	MTWThF	10:00-11:00	Law 215	Kennedy
LAW 835	Legal Profession	2	TWThF	8:00-8:50	Law 215	Williamson
LAW 865	Tax Planning	3	MTWThF	10:00-11:00	Law 213	Lawson
LAW 915	Family Law	2	MTWTh	9-9:50	Law 215	Seney
LAW 920	Administrative Law	3	MTWThF	12:10-1:10	Law 215	Goldman
LAW 935	Unfair Trade	2	TWThF	11:10-12:00	Law 215	Ellinwood
LAW 961-1	Legal Research & Writing	1	By Appt			
LAW 961-2	Legal Research & Writing	1	By Appt			Williamson
LAW 961-3	Legal Research & Writing	1	By Appt			Ellinwood
LAW 961-4	Legal Research & Writing	1	By Appt			Seney
LAW 962	Law Journal Note Editing	1 or 2	By Appt			(Law Journal Staff)

COLLEGE OF PHARMACY

Course Number	Subject	Credits	Days	Hour	Building and Room Number	Instructor
CLINICAL PHARMACY						
CPH 870	Clin Pharmacy Clkship Prereq: CPH 820	6 or 10	MWF	8-9:50	PH 201	Dunphy, Miller
			MWF	10-6:00	Hospital	
			TTh	8-6:00	Hospital	
CPH 874	Drug Literature Evaluation Prereq: CPH 864	3	MWF	10-11:50	PH 201	Walton
PHARMACEUTICAL CHEMISTRY						
PCH 768	Res Cr for Master's	0	TBA			Staff
PCH 769	Res Cr for Doctor's	0	TBA			Staff
PCH 790	Research in Pharmaceutical Chemistry Prereq: Committee Approval and permission of inst	1-12	TBA			Staff
PHARMACY						
PHR 622	Adv Biopharmaceutics Prereq: PHR 612	2	MTWTh	9-9:50	PH 104	Doluisio
PHR 768	Res Cr for Master's	0	TBA			Staff
PHR 769	Res Cr for Doctor's	0	TBA			Staff
PHR 790	Research in Pharmaceutics Prereq: Committee Approval and permission of inst	1-12	TBA			Staff

COLLEGE OF MEDICINE

Course Number	Subject	Credits	Days	Hour	Building and Room	Instructor
---------------	---------	---------	------	------	-------------------	------------

ANATOMY

ANA 503	Indep Work in Anatomy	3	By Appt		MSc MN220	Staff
ANA 611	Regional Gross Anatomy	8	By Appt		MSc MN220	Benton
ANA 629	Techniques of Anat Research	2	By Appt		MSc MN220	Staff

BIOCHEMISTRY

BCH 640	Research in Biochemistry	1-15	By Appt		MSc MS607	Staff
BCH 769	Res cr for Doctor's degree	0	By Appt		MSc MS607	Staff

PHARMACOLOGY

PHA 750	Research in PHA	1-5	By Appt		MSc MN522	Staff
PHA 768	Res cr for Master's degree (1 to 9 weeks residence)	0	By Appt		MSc MN520	Staff
	Note: May be repeated. Maximum of six weeks can be applied toward Master's Degree.					
PHA 769	Res cr for Doctor's degree (1 to 18 weeks residence)	0	By Appt		MSc MN520	Staff
	Note: May be repeated indefinitely.					

PHYSIOLOGY

PGY 504	Indp Work in Physiology	2-4	By Appt		MSc MS505	Staff
PGY 769	Res cr for Doctor's degree	0	By Appt		MSc MS505	Staff
PGY 791	Res in Physiology	2-5	By Appt		MSc MS505	Staff

SCHOOL OF ALLIED HEALTH PROFESSIONS

Course Number	Subject	Credits	Days	Hour	Building and Room	Instructor
---------------	---------	---------	------	------	-------------------	------------

PHYSICAL THERAPY

PT 816	Summer Clerkship	2	TBA	TBA	HP507 UH	McDougall
PT 819	Clinical Internship	9	TBA	TBA	HP507 UH	McDougall

SCHOOL OF LIBRARY SCIENCE

Course Number	Subject	Credits	Days	Hour	Building and Room	Instructor
Laurence A. Allen, Dean, King Library 404						
LS 500	Lib Adm	3	MWF	10-11:50	McVH 103	Pillon
LS 501	Org of Lib Materials I	3	MWF	8-9:50	McVH 103	Evans
LS 502	Ref & Info Serv	3	MWF	2-3:50	KL 403	Larsen
LS 503	Dev of Lib Collections	3	MWF	10-11:50	KL 403	Brown
LS 510	Child Lit & Rel Materials	3	MWF	12-1:50	McVH 103	M. Bobinski
LS 511	Young People's Lit	3	MWF	8-9:50	McVH 104	Martin
LS 512	School Lib Practice	3	MWF	2-3:50	McVH 103	Martin
	Prereq: LS 500, 501, 502, 510 & 511					
LS 586	Util of Educ Media (Same as EDU 544)	3	M-F	7-8:00	TEB MR	Wagner
Open only to graduate students						
LS 603	Bibliog of Humanities Prereq: LS 502	3	MWF	12-1:50	McVH 104	Larsen
LS 605	Lib System Analysis Prereq: LS 500	3	MWF	2-3:50	McVH 104	Sanderlin
LS 608	Methods of Research in Librarianship	3	MWF	8-9:50	KL 403	Allen
LS 612	Instr Materials Centers	3	MWF	8-9:50	McVH 106	Brown
LS 618	Books for Adults	3	MWF	12-1:50	KL 403	Bobinski, G.
*LS 710	Indep Study Prereq: Permission of inst	3	By Appt			Staff
4 Week Classes (June 11 - July 9)						
LS 624	Lib of Congress Classif	3	MTWThF	10-11:50	McVH 104	Evans
*LS 623	Sub Bibliog: Law Librarianship	3	MTWThF	10-11:50	McVH 106	Willis
*LS 711	Workshop in Librarianship Library Leadership	3	MTWThF	10-11:50	McVH 129	Lee
4 Week Classes (July 10 - August 6)						
LS 606	Autom & the Library Prereq: LS 605, CS 220	3	MTWThF	10-11:50	McVH 104	Sanderlin
LS 623	Sub Bibliog: Medical Librarianship Prereq: LS 502	3	MTWThF	10-11:50	McVH 106	Hamlin & Eimas
*LS 711	Workshop in Librarianship: Supervision of School Libraries	3	MTWThF	10-11:50	McVH 129	
*LS 710	Indep Study (May be repeated to a maximum of six hours)					
*LS 711	Workshop in Librarianship (May be repeated to a maximum of six hours)					

*Two 4 week courses or two 8 week courses and a 4 week course may not be taken simultaneously.

SCHOLASTIC PROBATION, ACADEMIC SUSPENSION AND REINSTATEMENT

Undergraduate Colleges:

1. General regulations for undergraduate students:

- a. The scholastic probation and academic suspension systems are based on quality point deficit. The base for determining the deficit is the number of quality points which would result from multiplying the number of hours attempted by two. Deficit is the difference, if any, between this base and the number of quality points earned.
- b. Courses which have been completed with a grade of "B" or better shall not be repeated for credit hours or quality points, except for those courses for which repeated registration is provided in the official course description.

A student shall have the option to repeat once as many as three different courses which have been completed with a grade of C, D, or E with only the grade, credit hours, and quality points for the second completion used in computing the student's academic standing and credit for graduation. Before enrolling in a class under this option, the student must notify in writing the dean of the college in which he is enrolled and his advisor. If a student officially withdraws from the second attempt, then the grade, credit hours, and quality points for the first completion shall constitute the grade in that course for official purposes, and the second attempt shall constitute exhaustion of one of the three options to repeat a course under this provision unless at the time of withdrawal permission to again attempt the same course shall be granted by the instructor and the dean of the college in which the student is enrolled.

2. Scholastic probation:

- a. The academic record of each freshman student will be reviewed after his first full semester. If a student has a deficit in excess of 5 quality points at the end of his first full semester, the dean shall either place him on scholastic probation or warn him that he is making unsatisfactory progress. If he has demonstrated that he cannot or will not do satisfactory work, he shall be subject to academic suspension from the University, but the dean may place the student on scholastic probation if the individual case justifies it.
- b. The following undergraduate student shall be placed on scholastic probation by the dean of his college:
 - (1) Except for first semester freshmen, a student who, at the end of any semester or session, has a cumulative deficit in excess of 5 quality points.
 - (2) A student who has earned a total of 90 semester hours (senior standing) or more and has a cumulative grade point standing less than 2.0.

3. Removal from probation:

The following undergraduate student shall be removed from probation by the dean of his college:

- a. A student on scholastic probation who has not earned 90 semester hours (senior standing), and who at the end of a semester or session has reduced his cumulative deficit to 5 quality points or less.

- b. A student on scholastic probation who has earned 90 semester hours (senior standing), and who at the end of a semester or session has a cumulative grade point standing of 2.0.
4. Academic suspension:
The following undergraduate student who has not previously been academically suspended shall be subject to academic suspension from the University, but a dean may continue a student on scholastic probation if the individual case justifies it:
 - a. A student who acquires an additional deficit in excess of 5 quality points during any semester or session while on scholastic probation.
 - b. A student who has a cumulative deficit in excess of 15 quality points at the end of any semester or session while on scholastic probation.
 - c. A student who has been on scholastic probation for three consecutive semesters.
 - d. A student who demonstrates that he cannot or will not do satisfactory work.
5. Reinstatement:
After he has remained out of the University for at least a semester and a summer session (a semester for a student academically suspended at the end of a summer session) a student who has been academically suspended may be reinstated by the dean of the college in which he plans to enroll when he presents evidence that he is capable of performing at the level required to prevent being suspended a second time.
6. General rules for reinstated students:
A student who has been academically suspended shall, upon reinstatement, be placed on scholastic probation and be subject to final academic suspension from the University if:
 - a. He acquires any additional deficit during any semester or session while he is on scholastic probation.
 - b. He has not reduced his deficit by 8 quality points or eliminated it by the end of the second semester following his reinstatement.
 - c. He has failed to meet the requirements for removal from scholastic probation by the end of the third semester following his reinstatement.Once a reinstated student has been removed from scholastic probation, he shall be subject to the same conditions for subsequent academic suspension as a student who has not previously been academically suspended.
7. General rules pertaining to students under academic suspension:
 - a. A student who is under academic suspension may not enroll in any courses offered by the University of Kentucky.
 - b. A student who has been academically suspended a second time shall not be readmitted to the University except in unusual circumstances and then only upon recommendation of the dean of the college in which he plans to enroll and approval of the University Senate Council.
 - c. A student who is ineligible to enter or reenter a baccalaureate degree program may be reinstated only for the purpose of enrolling in a terminal associate degree program and shall be declared a "non-degree student" when he presents evidence that he is capable of performing at the level required to complete the program. In no event shall credit be given or transferred for baccalaureate courses taken during such period if the student is later reinstated in the University for the purpose of enrolling in a baccalaureate program.

Professional Colleges:

Pharmacy.

Definition: Pharmacy standing is the over-all grade point average for all professional and non-professional work accomplished subsequent to admission to the Professional Curriculum.

1. Any student who fails to achieve a pharmacy standing of 2.0 at the end of any semester shall be dropped from the University or placed on academic probation.
2. Any student who fails to achieve a pharmacy standing of 1.5 at the end of any semester shall have his record reviewed by the College of Pharmacy faculty and may be dropped from the University without a preliminary probationary semester.
3. Any student who, at the end of his first probationary semester, fails to have achieved a semester standing of 2.0 at the end of this semester shall be dropped from the University.
4. Any student who, at the end of his first probationary semester, achieves a 2.0 standing for that semester but fails to bring his pharmacy standing up to 2.0 will be continued on probation or be dropped from the University.
5. Any student who, at the end of his second consecutive probationary semester, fails to have achieved a 2.0 pharmacy standing shall be dropped from the University.
6. A student who has been dropped for academic deficiency may be re-admitted on probation according to University regulations except that his academic requirements will be those outlined in items 3, 4, and 5 above.
7. Any student who, regardless of pharmacy standing, fails to have achieved a 2.0 standing for two consecutive semesters may be placed on probation.

Law. Students beginning the study of Law must achieve a cumulative numerical grade average of 60 at the end of the first two semesters and must maintain a cumulative average of 60 at the end of each semester thereafter. A student failing to meet this academic requirement will be dropped from the University for poor scholarship. After the first semester and regardless of the cumulative average, any student will be dropped for poor scholarship who fails to achieve a numerical grade average of at least 56 in any particular semester, or who receives a grade of less than 50 in two or more courses in any one semester.

A student who has been dropped from the College will not be recommended by the Dean for readmission to the College of Law until he has remained out of the College for a semester and a Summer Session and has received favorable consideration by the Law Faculty of a written petition stating good reasons why he can do satisfactory academic work.

All Undergraduate and Professional Colleges:

The dean of each college shall submit to the Office of the Registrar a complete list of students placed upon academic probation or dropped from the University within two weeks after the dean has received the grade reports from the Registrar at the close of the semester or term.

A student who is on academic probation may not be employed by any department or college of the University. This shall not prevent any department or college from establishing higher standards for student employment.

A student who is on academic probation shall not be allowed:

1. To serve as an officer or committee member in any campus organization;

2. To participate in any University extra-curricular activity or in the activity of any University organization if the participation involves the expenditure of an appreciable amount of time.

At any time the dean of a college in which a student is enrolled may declare the student ineligible because of failure in current class work; at any time the Dean of Students may declare a student ineligible whose participation in an activity is judged to be detrimental to the student, the organization, or the University.

Students shall be removed from probation only on the basis of residence work at the University of Kentucky. Usually part-time work shall not be considered unless the student has been placed on probation because of unsatisfactory performance as a part-time student.

Readmission of a student who has been dropped from the University shall be upon recommendation of the dean of the college in which the student is to be registered.

A student who has been dropped a second time shall not be readmitted to the University except in unusual circumstances and then only upon recommendation of his dean and the approval of the University Senate Council.

Each student has access to rules dealing with scholastic probation, academic suspension and reinstatement through the printed class schedule and the University catalogue.

The probation rules shall be effective for all students.

UNIVERSITY OF KENTUCKY

	Building	Room
ACTING PRESIDENT Albert Dennis Kirwan, Ph.D.	A	103
DIRECTOR, SUMMER SESSION Maurice Stanley Wall, M.S. in Ed., Ed.D.	CC	305
ASSISTANT DIRECTOR, SUMMER SESSION Keller J. Dunn, M.A.	AA	101
THE ADMINISTRATIVE OFFICES		
EXECUTIVE VICE PRESIDENT Arnold DeWald Albright, M.S., Ph.D.	A	111
VICE PRESIDENT—Albert B. Chandler Medical Center William Robert Willard, B.S., M.D., Dr.P.H.	MSc	MN140
ASSISTANT VICE PRESIDENT FOR THE MEDICAL CENTER Alvin L. Morris, D.D.S., Ph.D.	MSc	MN140
VICE PRESIDENT—Business Affairs Robert F. Kerley, B.S. in Bus. Adm.	A	110
VICE PRESIDENT—University Relations Glenwood L. Creech, M.S., Ph.D.	A	105
ACTING VICE PRESIDENT—Student Affairs Stuart Forth, M.A., Ph.D.	A	207
DEAN OF THE GRADUATE SCHOOL AND VICE PRESIDENT—RESEARCH Lewis W. Cochran, M.S., Ph.D.	A	201
DEAN OF ADMISSIONS AND REGISTRAR Elbert W. Ockerman, M.A., Ed.D.	AA	203
DEAN OF STUDENTS Jack B. Hall, A.B., M.A.	A	206
DEAN OF STUDENT AFFAIRS PLANNING Doris M. Seward, M.A., Ph.D.	A	201
THE COLLEGES		
ARTS AND SCIENCES Paul C. Nagel, Ph.D., Dean	Brad	114
AGRICULTURE Charles H. Barnhart, Associate Dean	AgSC	123
HOME ECONOMICS Leonard V. Packett, Ph.D., Acting Dean	EH	107
ENGINEERING Robert M. Drake, Ph.D., Dean and Director	AH	177
LAW William Lewis Matthews, Jr., A.B., LL.M., S.S.D., Dean	Law	209
EDUCATION George W. Denemark, Ph.D., Dean	DH	103
BUSINESS AND ECONOMICS Charles F. Haywood, Ph.D., Dean	Com	123
PHARMACY Joseph V. Swintosky, Ph.D., Dean	Ph	101
MEDICINE William S. Jordan, Jr., M.D., Dean	MSc	MN140
NURSING Marcia Allene Dake, M.A., Ed.D., Dean	MSc	Annex 2
DENTISTRY Harry M. Bohannon, D.M.D., M.S.D., Associate Dean	DSc	D138
SCHOOL OF ARCHITECTURE Charles P. Graves, M.Arch, Dean	Pence	114
COMMUNITY COLLEGES Ellis F. Hartford, M.A., Ed.D., Dean	CC	305
UNIVERSITY EXTENSION Raymon Dudley Johnson, M.A. in Ed., Ed.D., Dean	FH	103
GRADUATE SCHOOL Lewis W. Cochran, M.S., Ph.D., Dean	Bowman	115
SCHOOL OF ALLIED HEALTH PROFESSIONS Joseph Hamburg, M.D., Dean		MN682
HEALTH SERVICE Jack L. Mulligan, B.S., M.D., Director	UH	137A
UNIVERSITY LIBRARIES Harold Gordon, M.A., M.S., Acting Director	KL	310C
DEAN OF UNDERGRADUATE STUDIES		
SCHOOL OF LIBRARY SCIENCE Lawrence A. Allen, Ph.D., Dean	KL	405A

For information concerning courses of study and admission, address the Registrar.



For Further Information Concerning
SUMMER SESSION,
Write To Dr. Stanley Wall,
Summer Session Director
Community College Building
305 Euclid Avenue
Lexington, Kentucky, 40506