

1967-68 BASKETBALL SCHEDULE UNIVERSITY OF KENTUCKY

Date	Opponent	Site	Starting Time
1967			
Dec. 2 (Sat.)	MICHIGAN	Ann Arbor	1:30 p.m. EST
Dec. 4 (Mon.)	FLORIDA	Lexington	8:00 p.m. EST
Dec. 6 (Wed.)	XAVIER	Lexington	8:00 p.m. EST
Dec. 9 (Sat.)	PENNSYLVANIA	Lexington	8:00 p.m. EST
Dec. 12 (Tue.)	NORTH CAROLINA	Greensboro	8:00 p.m. EST
Dec. 22 (Fri.)	U.K. INVITATIONAL TOURNAMENT	Lexington	
Dec. 23 (Sat.)	(Dayton-Cincinnati-S. Carolina)	7:30 and 9:30 p.m. EST	
Dec. 30 (Sat.)	NOTRE DAME	Louisville	8:00 p.m. EST
1968			
Jan. 6 (Sat.)	VANDERBILT	Nashville	7:30 p.m. CST
Jan. 8 (Mon.)	ALABAMA	Tuscaloosa	8:00 p.m. CST
Jan. 13 (Sat.)	FLORIDA (TV)	Gainesville	3:10 p.m. EST ✓
Jan. 15 (Mon.)	GEORGIA	Lexington	8:00 p.m. EST ✓
Jan. 20 (Sat.)	AUBURN (TV)	Auburn	2:10 p.m. CST ✓
Jan. 22 (Mon.)	TENNESSEE	Knoxville	8:00 p.m. EST
Jan. 27 (Sat.)	LOUISIANA STATE (TV)	Baton Rouge	12:45 p.m. CST ✓
Jan. 29 (Mon.)	MISSISSIPPI	Oxford	7:30 p.m. CST
Feb. 3 (Sat.)	LOUISIANA STATE	Lexington	8:00 p.m. EST
Feb. 5 (Mon.)	MISSISSIPPI	Lexington	8:00 p.m. EST
Feb. 10 (Sat.)	MISSISSIPPI STATE	Starkville	7:30 p.m. CST
Feb. 12 (Mon.)	TENNESSEE	Lexington	8:00 p.m. EST
Feb. 17 (Sat.)	MISSISSIPPI STATE	Lexington	8:00 p.m. EST
Feb. 19 (Mon.)	GEORGIA	Athens	8:00 p.m. EST
Feb. 24 (Sat.)	ALABAMA	Lexington	8:00 p.m. EST
Feb. 26 (Mon.)	AUBURN	Lexington	8:00 p.m. EST
Mar. 2 (Sat.)	VANDERBILT (TV)	Lexington	2:10 p.m. EST ✓

(NOTE: See UK Freshman schedule on inside back cover. Other dates to remember—NCAA Tournament First Round Games March 9 at sites convenient to participants. NCAA Mideast Regional March 15-16 at UK Memorial Coliseum. National Finals March 22-23 at Los Angeles Sports Arena.)

ON THE COVER—Kentucky's inimitable Baron of Basketball Adolph Rupp, recognized as "Coach of the Century" and the nation's winningest cage mentor, looks forward to his 38th season at the helm of the Wildcats. The century award was bestowed by the Columbus (Ohio) Touchdown Club.

QUICK FACTS ON KENTUCKY BASKETBALL

NCAA CHAMPIONS—Record Four Times (1948, '49, '51, '58) in 15 Appearances. Record 26 Victories.

NIT CHAMPIONS—1946. SUGAR BOWL CHAMPIONS—Five Times.

UK INVITATIONAL CHAMPIONS—Nine Times in 14 Tournaments.

SEC CHAMPIONS—Record 22 Times Since 1933.

WORLD CHAMPIONS—1948 Olympic Games.

INTERNATIONAL UNIVERSITIES TOURNAMENT CHAMPIONS—1966.

NATIONAL CHAMPIONS BY POLLS—Five Times Since 1949.

ALL-TIME RECORD—Won 870, Lost 307, Tied 1 in 64 Seasons.

ADOLPH RUPP—37 Years As Head Coach (Nation's Winningest—Won 765, Lost 165—82.2%).

KENTUCKY ALL-AMERICANS—24 Players Honored 34 Times.

ALL-SOUTHEASTERN—45 Players Honored 77 Times.

PROFESSIONALS—26 Players Entered Ranks.

MEMORIAL COLISEUM (11,500 — Home Floor Since 1950 (Won 198, Lost 29).

RECORD HIGH POINTS—143 vs. Georgia (Neutral Site) '56—At Home 115 vs. Auburn '66.

INDIVIDUAL HIGH—51 By Cliff Hagan in 1953 vs. Temple.

BIGGEST VICTORY MARGIN—77 vs. Georgia in 1956—At Home, 53 vs. Georgia Tech '56, Georgia '59.

MILESTONES IN THE RUPP RECORD

Victory No. 100	— December 9, 1936	Georgetown (Ky.) (H)	46-21
Victory No. 200	— January 9, 1943	Xavier (A)	43-38
Victory No. 300	— January 25, 1947	Xavier (H)	71-34
Victory No. 400	— February 4, 1950	Mississippi (A)	61-55
Victory No. 500	— December 22, 1954	La Salle (H)	63-54
Victory No. 600	— January 29, 1959	Georgia (H)	108-55
Victory No. 700	— February 3, 1964	Georgia (A)	103-83

(Starts the 1967-68 season 35 victories away from the 800 mark)

TO THE PRESS AND RADIO-TV

Here is your copy of the 1967-68 facts booklet on Kentucky basketball which we sincerely hope will aid you in covering and answering questions on the Wildcats this season. If you desire additional information, special stories, pictures or have questions not answered herein, please feel free to contact the Sports Information Office in Memorial Coliseum (Telephone 258-9000, Ext. 2841, Area Code 606).

KEN KUHN
Director of Sports Information

Miss Rita Lancaster
Secretary

Russell Rice
Assistant Director

Information

WORKING TICKETS—Address requests to Sports Information Office as far in advance as possible. Tickets will not be mailed unless requested and will be held at the Information Window at the main entrance of Memorial Coliseum for pickup on game night.

PRESS DOOR—Entrance to the area set aside for press and radio should be via the Press Door located to the extreme left of the Coliseum entrance foyer.

PRESS ROOM—Located under west stands. Entrance near press door.

COMPS—No individual game allotment.

WESTERN UNION—Wire facilities are available at court side. Please advise if you will be filing from the Coliseum and also notify manager of Western Union in Lexington.

RADIO BROADCASTS—Applications must be directed at least one week in advance to Director of Broadcasting, University of Kentucky, Lexington. Tickets will be supplied by the Sports Information Office only upon receipt of approved permit from the Director of Broadcasting. Spotters are available as requested in advance. Line orders should be made to General Telephone Company, Lexington. Broadcast accommodations are at the press tables located on side court at floor level.

SERVICES—Working press and radio will be furnished game programs, brochures, running play-by-play, halftime quickie box and final statistics in the form of a complete, seven-column dittoed box score.

University of Kentucky's Basketball Brochure, edited by Sports Information Director Ken Kuhn, again in 1966 was cited as the best in the nation. Repeating the citation first accorded the brochure five years ago, the U.S. Basketball Writers Association selected UK's booklet best in the major college division after examining entries from schools all over the country. Making a unique "clean sweep" of facts book judging, Kuhn also was commended by the Football Writers Association of America for editing the best Football Brochure in the nation in 1965.

University of Kentucky

Basketball Facts — 1967-68

INDEX

All-Americans, All-NCAA	37	Picture—Varsity Team	55
All-Conference	38	Picture—Frosh Team	58
Asst. Coach Lancaster	19	Quick Facts	1
Asst. Coach Hall	20	Records (Varsity)	82-88
Athletics At Kentucky	7	Record vs. All Opponents	91-93
Athletic Director Shively	8-10	Rosters (Varsity-Frosh)	56-57
Attendance Records	59	Rupp Era Record	17
Background Briefs (Player Sketches)	42-52	Rupp Milestones	1
Brochure Award	2	Schedule (Varsity)	Inside Front
Coach Rupp	12-16	Scores	94-107
Coaches Through Years	18	Scouting Reports	60-72
Coliseum	73-74	Season Record—1966-67	11
Fabulous Five	27	Series Results	75-77
Fame Comes To Wildcats	35-36	SEC Cage Champs By Years	17
Frosh Record	53	SEC Composite Standings	25
Frosh Schedule—		SEC Final Standings—1966-67 ..	25
1967 Results	Inside Back	Statistics	78
Game By Game Scoring	79	Top 20 Coaches	23
Home Floor Losses	26	Time Play—High Games	81
UKIT	28-31	To Press-Radio-TV	2
Kentucky In SEC	25	Team Travel Plans	24
Kuhn-Rice-Vaughan-Hukle	21	Top All-Time Scorers	80
Lettermen Through Years	89-90	Tournament Trail	32-34
Modern Record	39-41	Television Series	54
NCAA Titlists	10	University of Kentucky	7
Nickname, Origin Of	81	UK General Information	4
Outlook Story	22-23	Wildcats At A Glance	5
		700 Club	11

Editor: KEN KUHN, Director of Sports Information

UNIVERSITY OF KENTUCKY

General Information

LOCATION—Lexington, Ky., a community of 150,000 in the heart of Kentucky's famed Blue Grass region. Renowned as the world capital of the thoroughbred horse industry and known also as the world's largest loose-leaf tobacco market.

FOUNDED—1865 EST. ENROLLMENT—22,000 (On campus—15,000)

PRESIDENT—Dr. John W. Oswald

EXECUTIVE VICE-PRESIDENT—Dr. A. D. Albright

VICE-PRESIDENT, BUSINESS AFFAIRS—Dr. Robert Kerley

VICE-PRESIDENT, UNIVERSITY RELATIONS—Dr. Glenwood Creech

VICE-PRESIDENT, MEDICAL CENTER—Dr. William Willard

VICE-PRESIDENT, STUDENT AFFAIRS—Robert Johnson

VICE-PRESIDENT, RESEARCH—Dr. Lewis Cochran

FACULTY CHAIRMAN OF ATHLETICS—Dr. William Matthews
(UK's faculty representative to Southeastern Conference)

DIRECTOR OF PUBLIC RELATIONS—Gilbert Kingsbury

CONFERENCE—Southeastern (member since founding in 1933)

NICKNAME OF TEAMS—Wildcats COLORS—Blue and White

MASCOT—"Tucky" (stuffed wildcat)

BAND—Varsity (Director Fred Dart) FIGHT SONG—"On, On U. of K."

STADIUM—McLean Stadium on Stoll Field (capacity 37,500)

GYMNASIUM—Memorial Coliseum (capacity 11,500)

Athletics Staff

DIRECTOR OF ATHLETICS—Bernie Shively (Illinois '27)

HEAD BASKETBALL COACH—Adolph Rupp (Kansas '23)

ASSISTANT COACHES—Harry Lancaster and Joe Hall

HEAD COACHES OTHER SPORTS—**Football:** Charlie Brawshaw, **Baseball:** Abe Shannon, **Track and Cross Country:** Press Whelan, **Tennis:** Dick Vimont, **Golf:** Humzey Yessin, **Swimming and Water Polo:** Wynn Paul, **Rifle:** Maj. Bruce A. Martin.

TICKET SALES MANAGER—Harvey Hodges ACCOUNTANT—Julien Harrison

SUPERVISOR OF STUDENT ADMISSIONS—Al Morgan

BASKETBALL TRAINER—Claude Vaughan

BASKETBALL EQUIPMENT MANAGER—George Hukle

SPORTS INFORMATION DIRECTOR—Ken Kuhn (Michigan State '42)

ASSISTANT INFORMATION DIRECTOR—Russell Rice (Kentucky '57)

1968 WILDCATS AT A GLANCE

LETTERMEN LOST FROM 1966-67 TEAM (4)

Louie Dampier (6-0 G)—All-America, three times All-Conference, one of Wildcats all-time top career scorers, third SEC scoring 1967 at 20.6, second in conference FT accuracy at 83.1%, 998 minutes action time in all 26 games, drafted by pros.

Pat Riley (6-3 F)—All-America, All-Conference, runner-up to Dampier for team scoring lead at 17.4, ranked among league leaders in rebounding with 201, 963 action time in all 26 games, playing pro ball with San Diego.

Brad Bounds (6-5 F)—Crowd favorite who saw reserve action totalling 74 minutes in 15 games, posted 2.3 scoring average.

Gene Stewart (6-2 F)—Sparsely used reserve, played 23 minutes in 8 games, last on team in scoring with 5 points.

RETURNING LETTERMEN (7)

Thad Jaracz (6-6 F-C)—Team's leading rebounder with 215 and third in scoring at 11.3, chosen MVP of last year's UK Invitational Tournament, 901 minutes action time in all 26 games.

Cliff Berger (6-8½ C-F)—Tied with Jaracz for third place in scoring at 11.3, third in SEC in field goal accuracy among returning SEC players with 55.6%, posted 568 minutes action time in 20 games.

Phil Argento (6-2 G)—Lone junior on team, broke school frosh scoring records two seasons back, scored at 5.2 clip in 21 games last year for fifth position, 232 minutes action.

Steve Clevenger (6-1 G)—No. 6 scorer with 81 points in 24 games, posted 313 minutes of key action.

Gary Gamble (6-5 F)—No. 7 scorer with 77 points in 22 games, posted 313 minutes of action.

Tommy Porter (6-4 F)—No. 3 scorer with 49 points in 18 games, posted 168 minutes in action time.

Jim LeMaster (6-3 G)—No. 9 scorer with 46 points in 17 games, 216 minutes action.

UP FROM FRESHMAN TEAM (10)

Mike Casey (6-4 F-G)—Leading scorer (23.5) and No. 2 rebounder (195).

Dan Issel (6-8½ C)—Top rebounder (355) and No. 2 scorer (20.8).

Mike Pratt (6-4 F)—No. 3 in both scoring (20.1) and rebounding (162).

Bill Busey (5-10 G)—Fourth in scoring (9.4).

Terry Mills (6-2 G)—Fifth in scoring (8.0).

Clint Wheeler (6-8 C), Jim Dinwiddie (6-4 G), Benny Spears (6-3 G), Wayland Long (6-7 F), Randy Pool (6-7 F-C)

JUNIOR COLLEGE TRANSFER (1)

Art Laib (6-10 F-C)—Entered 1966 from Gulf Coast Junior College



DR. JOHN W. OSWALD
President
University of Kentucky



THE UNIVERSITY OF KENTUCKY

. . . The State Is Our Campus

Located in Lexington, an urban community of over 150,000 population in the heart of Kentucky's famed Blue Grass region, University of Kentucky is a state-supported, land-grant institution which celebrated its centennial year in 1965.

The present school, which currently enrolls about 22,000 students and offers instruction in 10 academic colleges plus a Graduate School and a division of Extended Programs, had its beginnings in 1865 when it was established as a part of old Kentucky University. This action by the State Legislature united sectarian and public education under one organization for the first time. Federal funds authorized under the Morrill Act were used to develop agriculture and mechanical arts within KU and, in 1878, A&M College was separated from KU to become a separate state institution on the general site of what is now the 706-acre main campus. Name changes in 1908 and 1916 resulted in the title by which the school is now known.

A new chief administrative officer, Dr. John W. Oswald, took over reins of the University at the beginning of the 1963-64 school year. The 49-year-old new president, who succeeded Dr. Frank Dickey, has an athletic background including collegiate football play at DePauw and letters in basketball and track. He was selected on the Sports Illustrated Silver Anniversary All-America Team in 1962. Dr. Oswald, whose special field is plant pathology, came to Kentucky from a position as vice-president-administration, Statewide University, University of California.

The University is on the approved list of the Association of American Universities and is a member of the Southern Association of Colleges and Schools. It is fully accredited in its respective colleges and departments by all of the major professional societies and educational organizations.

ATHLETICS AT KENTUCKY

Kentucky's athletic program, a well-balanced and ambitious activity featuring inter-collegiate competition in ten different sports, is organized under the Department of Athletics and a corporation known as the University of Kentucky Athletics Association.

The program is conducted without overemphasis or sacrifice of educational objectives and in strict compliance with the rules of the University, the Southeastern Conference and the National Collegiate Association.

A board of directors, headed by University President John W. Oswald in the capacity of chairman, maintains overall policy supervision of the athletic program. In addition to the UK President, board officers include Robert Johnson as vice-chairman and Dr. W. L. Matthews in the capacity of secretary. Fourteen other men, drawn from the University faculty and the general public, also serve on the board as appointees of the president as does a student representative.

Supervising the steady growth and balanced development of one of the nation's top athletic programs is Bernie A. Shively, a former Illinois grid All-American and a veteran of over 25 years in the post of Director of Athletics.

The Association's Board of Directors is composed of the following:

Dr. John W. Oswald, Chairman	Steve Cook (Student)	Charles O. Landrum
Robert Johnson, Vice-Chairman	Dr. Thomas Clark	James H. Pence
Dr. W. L. Matthews, Jr., Secretary	Dr. Glen Creech	Dr. N. J. Pisacano
Dr. Ralph Angelucci	Dr. John Douglas	Dr. Charles B. Wilson
Prof. David Blythe	Dr. Lyman Ginger	Floyd Wright
Dr. Aubrey J. Brown	Dr. A. D. Kirwan	



DIRECTOR OF ATHLETICS
Bernie A. Shively

University of Kentucky is able to boast proudly of having one of the nation's most harmonious and well-balanced athletic programs—September to June activity in 10 different sports featuring more than 500 athletes in action before audiences that exceed a half million persons and involving use of facilities valued at several million dollars.

Supervising the steady growth and balanced development of one of the top intercollegiate athletic programs in the country today is a tall, silver-haired, former gridiron All-American known familiarly to thousands of UK sport fans as "Shive."

He is, by name, Bernie A. Shively. In his position as Kentucky's Director of Athletics since 1938, this gentleman of many talents has been largely responsible for guiding the University to increasing prominence in the athletic world.

In addition to a fair-minded policy direction that has resulted in "big time" stature for the school's athletic teams, Shively during his 29-year tenure has directly supervised major expansions in the physical plant designed to keep pace with the growing patronage by a sports-minded public. Among these have been the doubling of the seating capacity of Stoll Field, and preparation of a spacious sports center to provide top facilities for spring sports teams and football practice.

The seating capacity of Kentucky's football stadium, McLean Stadium on Stoll Field, has been doubled to bring the current number of seats to approximately 37,500 and on par with most other schools located in heavier-populated areas. Powerful lighting equipment also was installed during the 1948-49 construction and a new-type "iodized" light put up in 1961 to bring night football into new popularity. Partly to satisfy the overwhelming number of basketball devotees, who could not squeeze into the 2,800-seat Alumni Gymnasium, a long-planned Memorial Coliseum was completed in 1950. Seating 11,500 persons for cage contests, the four-million dollar Coliseum also houses the Athletic Department. More recently, Shively directed the acquisition of a pair of modern, ranch-style living units which served as the home of the football team since 1954. "Wildcat Manor" and "Kitten Lodge" replaced three frame houses which the gridgers had occupied since 1949. The units were vacated at the start of the 1967-68 school year, as all athletes moved into the University's new dormitory complex.

Plans Spacious New Sports Center

A large dressing room building and football practice field, used since 1955, was abandoned in 1959 to make way for a huge new men's dorm. Under Shively's supervision, a spacious new Sports Center was prepared a short distance away on the University farm to take even better care of the footballers and spring sports teams. The Sports Center is generally regarded as one of the finest sports facilities in the nation.

Stoll Field has undergone, with Shively's supervision, a major "face-lifting" to improve its playing surface and the view of the fans sitting in the lower rows of the stands.

Born in Oliver, Ill., May 26, 1903, Shively attended Paris (Ill.) High school and there began his athletic career by participating in track and football. Although he was considered an outstanding backfield man in high school, Shively didn't attract the serious attention of collegiate scouts. He entered Illinois and tried out for the football team on his own. From that humble beginning, Shively went on to become a great guard under Coach Bob Zuppke on the same Illini team made famous by the immortal Red Grange.

Shive played two years with Grange, running interference for the "Galloping Ghost" and made All-America in 1926 as a senior despite a bad knee that handicapped his playing. He also won the heavyweight wrestling championship of the Big 10 and was a standout in track to rank as one of the finest all-around athletes in Illinois' history.

Shively came to Kentucky in 1927 as line coach of football under Harry Gamage and six years later was named head of the UK Physical Education Department.

He succeeded Chet Wynne as Athletic Director in 1938. During this period and the years following, he also served as track and baseball coach for several seasons and continued to assist the football staff as line coach until 1944. The next year, 1945, he assumed full charge of the grid squad for one season before turning the job over to mentor Paul (Bear) Bryant in 1946.

The Kentucky Athletic Director is a past chairman of the NCAA Basketball Tournament Committee and for the past 14 years has been president of the Southeastern Conference Coaches and Athletic Directors Association. He served as chairman of the SEC Basketball Committee for a number of years and is a past chairman of the NCAA summer baseball group. Shively also has found time to be active in civic and alumni affairs.

Shively and his wife, Ruth, have two children. Doug was a star end on the UK grid team for three years ending in 1958 and is now coaching at UK after a six-year stint at Virginia Tech, while daughter Suzanne was a Phi Beta Kappa graduate in 1957.

ON THE TRAIL OF TITLES — NCCA CHAMPIONS

1939	Oregon	1949	Kentucky	1959	California
1940	Indiana	1950	CCNY	1960	Ohio State
1941	Wisconsin	1951	Kentucky	1961	Cincinnati
1942	Stanford	1952	Kansas	1962	Cincinnati
1943	Wyoming	1953	Indiana	1963	Loyola (Chicago)
1944	Utah	1954	LaSalle	1964	UCLA
1945	Oklahoma A&M	1955	San Francisco	1965	UCLA
1946	Oklahoma A&M	1956	San Francisco	1966	Texas Western
1947	Holy Cross	1957	North Carolina	1967	UCLA
1948	Kentucky	1958	Kentucky		

SEASON RECORD — 1966-67

ALL GAMES: Won 13, Lost 13

SEC ONLY: Won 8, Lost 10

Date	Opponent	Site	UK	Opp.	Crowd
Dec. 3	Virginia	(H)	104	84	11,117
Dec. 5	Illinois	(H)	97	98*	11,117
Dec. 10	Northwestern	(A)	118	116	8,359
Dec. 13	North Carolina	(H)	55	64	11,117
Dec. 17	Florida	(H)	75	78	10,752

UK INVITATIONAL TOURNAMENT

(Lexington, Kentucky)

Dec. 22	Oregon State		96	66	10,139
Dec. 23	Kansas State (Championship)		83	79	11,179
Dec. 28	Cornell	(H)	77	92	10,648
Dec. 31	Notre Dame	(N1)	96	85	17,137
Jan. 5	Vanderbilt	(H)	89	91*	11,117
Jan. 14	Florida	(A)	72	89	6,931
Jan. 16	Georgia	(A)	40	49	6,582
Jan. 21	Auburn	(H)	60	58	8,947
Jan. 23	Tennessee	(H)	50	52**	10,101
Jan. 28	Louisiana State	(H)	102	72	10,545
Jan. 30	Mississippi	(H)	96	53	9,862
Feb. 4	Louisiana State	(A)	105	84	7,000
Feb. 6	Mississippi	(A)	79	70	7,300
Feb. 11	Mississippi State	(H)	72	77*	11,119
Feb. 13	Tennessee	(A)	57	76	11,350
Feb. 18	Mississippi State	(A)	103	74	4,800
Feb. 20	Georgia	(H)	101	76	10,000
Feb. 25	Alabama	(A)	71	81	4,200
Feb. 27	Auburn	(A)	49	60	2,500
Mar. 4	Vanderbilt	(A)	94	110	9,222
Mar. 6	Alabama	(H)	110	78	10,148
			2151	2012	233,186

(N1)—Louisville, Ky.

* Overtime

** Double Overtime

HOME ATTENDANCE (15 Games)—136,588



COACH OF THE CENTURY—Kentucky's Adolph Rupp, already the most honored tutor in the history of the game, picked up a unique award during the off-season. He is shown above receiving a silver pitcher symbolic of his selection as "Coach of the Century" by the Columbus (Ohio) Touchdown Club. Making the presentation to the Baron is Frank Gifford, former pro-football great now a national radio sportscaster.

ADOLPH FREDERICK RUPP

"Nation's Winningest Basketball Coach"

37 Years — Won 765, Lost 165 — 83.2%

For almost four decades, the sports world has watched an amazing record being forged with near perfection out of raw material by a colorful figure in the Blue Grass country of Kentucky known familiarly to hundreds of thousands as the "Man in the Brown Suit."

He is Adolph Rupp of Kentucky and when the sport of basketball is mentioned today, a direct chain of thought brings out the name of this maker of champions who holds undisputed rank as the "Nation's Winningest Basketball Coach." The name of Rupp, feared and respected in opponents' hearts and beloved by the millions who have witnessed the remarkable success of his Wildcat cage teams, has become synonymous with the game of basketball.

Such unprecedented recognition for the fabulous mentor is only natural since his success in the past 37 years as head man of the fabled Kentucky cage thoroughbreds has been nothing short of phenomenal. It would take a book longer than his own technical best-seller, "Championship Basketball," to recite the record completely. Briefly, however, that record includes:

- An amazing 765 victories out of 930 starts for an unparalleled winning percentage of better than 82 percent against major competition.
- One of only two still-active major college coaches with 700 career victories to his credit.

Coach Rupp enters the 1967-68 season with a coveted personal goal easily within his reach. With the seventh victory he will pass the career win mark of 771 set by his old college coach—Forrest (Phog) Allen—at Kansas in the 42nd year of his career. Rupp, now in his 38th year with 765 wins, already owns the best winning percentage—83.2.

- Certification by the NCAA Service Bureau as the nation's most successful collegiate basketball coach, both for the decade ending in 1961 and at the 20-year level.
- Selection as the unanimous national "Coach of the Year" in 1966 for the fourth time in his career and runner-up for the 1957 and 1964 seasons.
- Honored in 1967 by Columbus (Ohio) Touchdown Club as "Coach of the Century."
- An unprecedented honor roll of four NCAA Tournament championships picked up by his Wildcats who hold the all-time record of 15 appearances in the national classic and can claim more victories in NCAA play (26) than any other team.
- Coach of the International Universities Tournament champions in 1966.
- A nominal world championship as co-coach of the successful USA entry in the 1948 Olympic Games which included members of Kentucky's NCAA champions.
- Producer of more Olympic gold medallion winners (7) than any other cage coach.
- An all-time record total of 22 Southeastern Conference titles since the league was organized in 1933.
- Election to the Naismith Memorial Basketball Hall of Fame in 1959 and previous selection (in 1946) by Helms Athletic Foundation as a member of their exclusive Hall of Fame.
- Trustee and member of selection and honors committees of Basketball Hall of Fame. Also chairman NABC Hall of Fame Committee and heads the group that

selects players to appear in East-West All-Star Game benefitting the Hall of Fame.

- Recipient of the Governor's Medallion in 1959 for meritorious service to the Commonwealth of Kentucky and plaques of appreciation from the U.S. Air Force (1959) and Sugar Bowl committee (1951).
- Election to the Kentucky Hall of Fame (1945), outstanding citizen of Lexington (1949) and twice honorary citizen of the City of New Orleans. Enrolled in the Kentucky Athletic Hall of Fame in 1965.
- Chosen "Deltasig of the Year" for 1966 by the International Fraternity of Delta Sigma Phi, professional fraternity in commerce and business administration.
- Development of more All-Americans (24 players honored 34 times) and more material for the pro ranks (26) than any other coach.
- Five Sugar Bowl Tournament championships, a National Invitation Tournament title and nine trophies from the 14 previous UK Invitational Tournaments.
- Membership on the NCAA Basketball Rules Committee.
- More overseas clinic trips (seven to Europe, three to the Far East, and one to the Near East) for U.S. Government than any other coach.

Rupp's Teams Play In Most Tournaments

Tournament invitations in pre-Rupp years were almost unheard of—Kentucky played in only seven sectional eliminations. In contrast, the Rupp-led Wildcats have the distinction of playing in more tournaments of all types than any other team. All told, his Bluegrass fives have achieved the unequalled feat of 156 victories against only 42 defeats, covering action in 45 national classics plus 29 conference meets, the '48 Olympics and the International Universities Tournament of 1966.

Although the competition was nowhere near as rugged as the schedules played by today's nationally-recognized Wildcat brigades, Rupp's very first team compiled a highly-successful, 15-3 record and Kentucky basketball has been on a winning plane ever since. The most games lost in a single season since Rupp added his touch were 13 in 1966-67. The remarkably low average number of losses per season in the Rupp Era is three and he can boast of never having a losing season.

Rupp's teams have finished as national champion in the press association polls five times in the last 18 years. They were unranked in the top 20 only in the 1952-53 campaign, when they were idle, and in three other seasons. Possibly his greatest achievement came in the 1953-54 season when the Wildcats rolled unchecked through a 25-game schedule of top-flight opposition to become the biggest-winning, perfect-record unit in all basketball history up to that time.

Rivaling that achievement, in the opinion of the sportswriters and broadcasters, is the tremendous coaching jobs turned in by the basketball miracle man in more recent seasons. In 1956, Rupp guided a moderately talented club to an eighteenth SEC title, third place in the polls and a ninth NCAA Tournament appearance while achieving a 23-5 record. The surprised experts, who had predicted UK would not win its own conference, voted Coach Rupp the runner-up spot as 1957 "Coach of the Year."

Even that effort went by the boards in 1958, however, as Kentucky's talentless wonders copped the NCAA title for an unprecedented fourth time. The Wildcats were unsung and almost unknown except by reputation and heritage. Not a single man had been honored on the All-Conference fives selected before tournament time and they had lost more games (6) in regular season play than any UK team in 17 years.

If the experts thought that was tops in miracles, they reckoned without the amazing drive of this man Rupp. With four-fifths of his starting lineup gone, he re-built shattered foundations in such an astonishing fashion that the Wildcats rolled through the 1959 season almost unchecked. Although they failed to win the title in their increasingly-tough Southeastern Conference for only the third time since 1943,

UK was generally conceded to be the nation's top team. Most experts agreed that the Kentuckians, who finished with a 24-3 record and ranked second nationally, missed a golden opportunity to pick up a fifth NCAA crown as they were upset by Louisville in the tourney opener. This feeling was given meaning as Rupp was accorded "Coach of the Year" honor by United Press International.

The 1959-60 season admittedly was not a great one as the UKats chalked up only an 18-7 mark—second worst season of the Rupp Era. However, many experts considered the outcome to be a tribute to one of the greatest coaching efforts ever turned in. Plagued from the beginning of the season to the end by adversity (sickness, injuries, eligibility difficulties and personnel problems), complete disaster was always imminent and avoided only by masterful juggling (16 different starting combos) and artful strategy moves.

It was a similar story of great coaching technique against the heavy odds of personnel and schedule in 1960-61. Although the final record read only 19-9, a closer look reveals the touch of Rupp was there for the Wildcats were regrouped into a fearsome outfit after early troubles and rolled to 11 wins in their last 12 starts. Enroute they conquered eventual SEC champ Mississippi State on the road and demolished Vanderbilt in a SEC Playoff for an NCAA berth. They never ran out of gas until stopped by Ohio State in regional finals.

Tremendous Season Envelops In 1961-62

There was no way of anticipating the tremendous season that evolved in 1961-62 except to depend on the proven touch of master rebuilders Rupp. Minus four starters off the 19-9 outfit of the year before, Rupp guided his "Fearless Five" to victory in the UK Invitational and cornered a share of the league title for the 20th time. Finally, lack of bench strength and superior height caused the UKats' downfall in the NCAA regional finals and they stowed away their gear with a surprising, 23-3 mark.

Not much could be said for 1962-63, which resulted in the posting of the poorest record (16-9) of the Rupp Era up to that time, except that it easily could have been worse without a dedicated coaching effort. Although their surge fell disappointingly short in quest for a fifth NCAA title, the 1963-64 Ruppmen blazed a torrid path that led to high national ranking all season long. Before a critical lack of height and too demanding a schedule caught up with them, the Wildcats waltzed to titles in two major seasonal tournaments (UKIT and Sugar Bowl) and copped an unprecedented 21st SEC Championship. Again lacking the vital height to control the boards and missing bench strength, the 1964-65 Kentuckians suffered through the worst season in Rupp's 35 years of coaching—a 15-10 mark. The record failed to reflect that the 'Cats threw scares into a lot of good outfits and wound up strong, taking decisions in seven of their last 10 starts.

The 1965-66 season demanded that Rupp pull more miracles out of his seemingly bottomless "bag of tricks" and he did just that—guiding a rebound from the worst season of his career (15-10 in '65) to the second best. Without a starter taller than 6-5, Rupp's Runts astounded the cage world by rolling to a near-perfect season. Enroute to attaining runaway recognition by both polls as regular season National Champions, the Ruppmen were edged only once in 25 tests. Only the strain of battling a height disadvantage and sickness prevented a successful claim to a fifth NCAA title—which escaped them in the championship game.

For his obviously amazing coaching job, Rupp was chosen as national "Coach of the Year." The vote was a rare unanimous choice of the man whose critics only a year before had decided the "old man" was finally slipping.

The season of 1966-67 goes into the record books as the poorest in Coach Rupp's great career. Despite the presence of two returning All-Americans, some vital ingredients were missing and the 'Cats floundered to a 13-13 record.

Rupp is recognized by sports authorities with doing more than any other modern tutor to make basketball a national spectator sport. From the very outset of his

career at Kentucky, which began in 1930, he has introduced or popularized many new and revised trends in the game that have aided materially in making the country basketball-minded. One such innovation was the controlled fast break offensive pattern that has since become the crowd-pleasing trademark of Wildcat cage teams.

As Baron Rupp begins his 38th year at the helm of Kentucky's heralded cage force, he is able to look back proudly over a success story that is not likely to be surpassed for many a season to come. Few major goals of the coaching profession have escaped his grasp down through the years and, as he approaches the twilight of a fabulous career, even former adversaries are readily attesting to his greatness. The "Man In The Brown Suit" is finally being given his due credit for building the game of basketball into the crowd-pleasing sport it is today.

In his own backyard (the Southeastern Conference) particularly, it is generally acknowledged that Rupp is the prime benefactor of Dixie basketball—having goaded loop schools into providing better places to play, recruiting better boys and giving more emphasis to the sport.

On the record, the Kentucky coach (66 years young) is off and running toward a unique goal of 800 coaching victories. He may never achieve it, but past experience indicates he will give it that "old college try" as long as he has the urge and as health permits.

In the summer of 1966, Rupp took his Wildcats on a five-week tour of the Middle East (Greece, Israel and Iran) at the request of the U.S. State Department. The Kentucky good-will ambassadors won the International University Tournament in Tel Aviv.

Internationally recognized for his avocation as a registered Hereford breeder-enthusiast, Rupp is currently in his fifteenth term as president of the Kentucky Hereford Assn. He owns and operates one of the largest farms in the Bluegrass area and serves as a director of the Central District Warehousing Corp., world's largest tobacco marketing organization. The coach in 1962 was named to a five-year term on the Board of Governors of the Agricultural Hall of Fame and National Agricultural Center.

Coach Rupp is active in Shrine affairs, being chosen in 1950 as one of the 10 outstanding Shriners of the nation and holding honorary memberships in temples throughout the country. He is a Past Potentate of the Oleika (Lexington) Temple and serves as vice-chairman of the board for the Shrine Crippled Children's Hospital in Lexington.

He has his own television and radio shows during the season, has produced two film shorts ("Basketball: Individual Offense" for Coca-Cola Co. and "Parade to National Championship") and written books on virtually every phase of the game.

Born in Halstead, Kansas, Sept. 2, 1901, Rupp attended University of Kansas where he played guard under Phog Allen. Following graduation in 1923, he coached high school ball one year at Marshalltown, Iowa, and then at Freeport, Ill., four seasons before coming to Kentucky in 1930. His fame as "The Man in the Brown Suit" stems from his superstitious preference of brown as the color of his game-night wardrobe.

The outstanding success of this man as a basketball coach is matched only by the personal fame he has attained off the court.

The masterful story-teller is equally renowned on the banquet and coaching clinic circuit and is in constant demand as a speaker in the off season. He annually appears in more than a dozen states to make speaking engagements and believes he has missed only Alaska in tours throughout the 50 states. Rupp undoubtedly has conducted more coaching clinics than any other tutor. Overseas assignments for the Army and Air Force have taken him in recent years to Europe seven times (last, Germany 1967) and three times to Hawaii and the Far East. Several foreign olympic coaches have studied under Rupp at UK.

THE RUPP ERA 1930-1967

Season	UK Won	Opps. Won	Percent
1930-31	15	3	.833
1931-32	15	2	.882
1932-33	20	3	.870
1933-34	15	1	.938
1934-35	19	2	.905
1935-36	15	6	.714
1936-37	17	5	.774
1937-38	13	5	.722
1938-39	16	4	.800
1939-40	15	6	.714
1940-41	17	8	.680
1941-42	19	6	.760
1942-43	17	6	.739
1943-44	19	2	.905
1944-45	22	4	.846
1945-46	28	2	.933
1946-47	34	3	.918
1947-48	36	3	.923
1948-49	32	2	.941
1949-50	25	5	.833
1950-51	32	2	.941
1951-52	29	3	.906
1952-53			(No schedule played)
1953-54	25	0	1.000
1954-55	23	3	.885
1955-56	20	6	.769
1956-57	23	5	.821
1957-58	23	6	.790
1958-59	24	3	.889
1959-60	18	7	.720
1960-61	19	9	.678
1961-62	23	3	.884
1962-63	16	9	.640
1963-64	21	6	.777
1964-65	15	10	.600
1965-66	32	2	.941
1966-67	13	13	.500
37-Year Total	765	165	.823

SEC CAGE CHAMPIONS BY YEARS

1933 Kentucky	1945 Kentucky	1957 Kentucky
1934 Alabama	1946 Kentucky	1958 Kentucky
1935 Ky., LSU (Tie)	1947 Kentucky	1959 Miss. State
1936 Tennessee	1948 Kentucky	1960 Auburn
1937 Kentucky	1949 Kentucky	1961 Miss. State
1938 Ga. Tech	1950 Kentucky	1962 Ky., Miss. St. (tie)
1939 Kentucky	1951 Kentucky	1963 Miss. State
1940 Kentucky	1952 Kentucky	1964 Kentucky
1941 Tennessee	1953 LSU	1965 Vanderbilt
1942 Kentucky	1954 Kentucky	1966 Kentucky
1943 Tennessee	1955 Kentucky	1967 Tennessee
1944 Kentucky	1956 Alabama	

(Tournament decided champion until 1951. Title determined by regular season play starting in 1951. Kentucky did not play a schedule in 1953 due to NCAA suspension.)

RUPP ENTERS EXCLUSIVE '700 CLUB'

Four seasons back, in 1964, Kentucky Coach Adolph Rupp attained a coveted goal—his 700th coaching career victory. The big win came on the road at the expense of Georgia—particularly fitting since the same club had handed him his first UK coaching loss at the same scene 34 years before. And it became singularly impressive since the UK tutor could point to achievement of the milestone at the earliest point in his career of any "member" of the club.

Only one other still-active coach and a pair who have now retired have attained the creditable feat. Forrest (Phog) Allen of Kansas became the first to pick up 700 career wins as he accomplished the aim in 1952—in the 42nd year of his coaching tenure. He stepped down after 46 years with a record of 771 wins and 233 losses. Western Kentucky's colorful Ed Diddle was in his 38th year of coaching in 1960 as he notched victory No. 700. And he retired after a 42nd campaign in 1963-64 that raised his record to 759-302. Still active at Oklahoma State after 37 years and a 700th victory recorded in the final game of 1963-64 is Henry (Hank) Ibt. With 765 wins entering the 1967-68 campaign, Rupp is closing fast on the record of Allen, his former coach.

KENTUCKY COACHES THROUGH THE YEARS

Years at UK	Name	Tenure	Won	Lost	Pct.	Best Season
1903	Unknown	1	1	2	.333	1-2 in 1903
1904	Unknown	1	2	3	.400	2-3 in 1904
1905	F. E. Schact	1	1	4	.200	1-4 in 1905
1906-09	W. W. H. Mustaine	4	16	22	.421	5-1 in 1909
1910, '12	E. R. Sweetland	2	13	8	.619	9-0 in 1912
1911	H. J. Iddings	1	6	6	.500	6-6 in 1911
1913	J. J. Tigert	1	6	3	.666	6-3 in 1913
1914-15	Alpha Brummage	2	18	7	.720	11-2 in 1914
1916	James Park	1	8	6	.571	8-6 in 1916
1917	W. P. Tuttle	1	4	6	.400	4-6 in 1917
1918	S. A. Boles	1	9	2-1*	.791	9-2-1 in 1918
1919	Andrew Gill	1	6	8	.428	6-8 in 1919
1920-24	George Buchheit	5	44	27	.619	13-1 in 1921
1925	C. O. Applegran	1	13	8	.619	13-8 in 1925
1926	Ray Eklund	1	15	3	.833	15-3 in 1926
1927	Basil Haydon	1	3	13	.187	3-13 in 1927
1928-30	John Mauer	3	40	14	.740	16-3 in 1930
1931-67	Adolph Rupp	37#	765	165	.822	25-0 in 1954

16 Coaches in 64 Seasons—Record 1278 Games:

Won 970, Lost 307, Tied 1 — 77.1%

* Unique tie game resulted from scorer's error discovered after game.

No schedule played in 1953—Rupp's record for 36 seasons.

HARRY LANCASTER

Assistant Coach

When Harry Lancaster finds a spare moment to reflect on his days as an all-around star athlete at Georgetown (Ky.) College back in the early thirties, he can recall with a degree of dismay how close he came to never pursuing the "round ball" sport that in the days since has earned him a highly respected position in the basketball world.



An All-Conference halfback for three straight years and captain during his last two seasons, Lancaster's football career almost overshadowed his play on the basketball court. In the cage sport, he was equally successful—with three All-Conference nominations and two team captaincies to his credit—but considered himself a better football player than cager.

Born in Paris, Ky., Feb. 14, 1911, he attended Paris High School where he played four years in all sports. Following graduation in 1928, he continued his athletic career at Georgetown College and gained star recognition in football, basketball and baseball. As a cager, he played against Coach Rupp's first UK team in 1930. After finishing at Georgetown in '32, Harry remained on for the next school year as an assistant coach in both the grid and cage sports before moving into the high school field. He coached several sports, mostly basketball, for nine years and was a high school principal for six years before coming to the University of Kentucky in 1942 as an instructor in physical education. For two seasons (1943 and 1944), he helped Coach Rupp on a part-time basis. Soon thereafter, the war intervened and Lancaster saw 16 months' Navy duty, rising from apprentice seaman to Lieutenant (Senior Grade).

Returning to UK in March, 1946, he became a part-time assistant to the Wildcats' famous cage mentor, Adolph Rupp, in addition to carrying on his teaching duties and gaining his master's degree. Two years later, he became Coach Rupp's general right hand man in a full-time capacity. Lancaster also served as Kentucky's baseball coach for 17 seasons prior to relinquishing the post following the 1965 campaign to devote full time to his cage duties.

In addition to his coaching duties, Lancaster manages to sandwich in a large slice of traveling. Besides checking on the nation's best high school cagers as potential material for future Wildcat national champion crews, his travel stems from a plan to extensively scout upcoming opponents. Coach Rupp was one of the first in the country to inaugurate this wide-spread scouting system in basketball and believes it has contributed materially to Kentucky's past success in carrying off championships with almost reckless abandon.

Lancaster also traveled to Greece in the summer of 1951 on a special athletic assignment for the U. S. State Department. The mission called for the Kentucky aide to act as an advisor to Greek Basketball Federation officials on Olympic procedure and other matters. He also conducted numerous clinics, coaching schools and gave public lectures on the cage sport as played in the U.S.A.

During the summer of 1962, he helped Coach Rupp conduct clinics for Army personnel in the Far East Theater and worked with Rupp on the team's Middle East Tour in 1966 and a clinic in Germany last summer.

Lancaster's coaching success with the freshman teams has been commendable. The yearlings have lost only 48 contests under his tutelage the past 17 seasons against formidable competition that included the more elite junior college clubs and top-notch service quintets. His record stands at 193 wins, 48 losses.

JOE HALL

Assistant Coach

Former Kentucky basketballer Joe Hall enters his third season as an aide on the staff of Coach Adolph Rupp with ever-increasing prestige and, paradoxically, a burning ambition. The 38-year-old native Kentuckian from Cynthiana, who turned in the finest recruiting job in many a year as he lined up six All-Americans for the 1966-67 freshman team, would rather spend more time in coaching togs. He's not unappreciative of the opportunity to represent his Alma Mater in the recruiting wars, but coaching is in his blood and he aspires to learn more about the profession from his current boss.

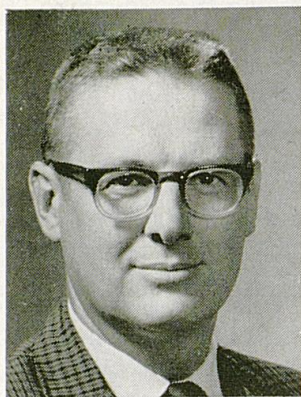

A successful coach for nine years prior to joining the Rupp staff in July, 1965, as coach, scout and recruiter, Hall transferred from Central Missouri State, where he spent the 1964-65 season as head coach—posting a 19-6 record and gaining CMS's first NIAA Conference championship since 1951. Hall, who was a 6-1 guard on the 1949 Wildcat team, entering coaching following graduation from UK in 1955. He spent two years at Shephardsville High, achieving Coach of the Year honor in the Mid-Kentucky Conference in both 1957 and 1958. Moving into the collegiate field, he served one season as freshman coach and then five years as head coach at Regis College in Denver, Colo. Among the team's top victories in his final season of 1963-64 were decisions over Denver University, Oklahoma State and Air Force Academy.

Hall, in 1964, also coached the Capital Federal Denver team in the AAU Tournament and later was honored by selection as head coach of the AAU Stripes in the Olympic Trials at Jamaica, N. Y. Joe is married to the former Katherine Dennis of Harrison County and they have three children—Judy 11, Kathy 10, and Stephen 7. In addition to his A.B. degree from UK, Hall holds a master's degree from Colorado State.

T-VIEWING THE WILDCATS

Kentucky's Wildcats have winning ways that make them particularly tough when in focus of the television cameras. In eight appearances during the past sixteen years before the national television audience, Coach Adolph Rupp's crew has come out victorious every time except in the NCAA championship game last season. Their first experience on television is believed to have been in the NCCA eastern finals at Madison Square Garden in 1951 when games with St. John's and Illinois were televised nationally. Portions of a game with Loyola in Chicago Stadium Feb. 15, 1957, were aired as part of a salute to Coach Rupp on the old "Tonight" show. NBC-TV's "Game of the Week" series in 1958-59 featured three UK wins at the expense of St. Louis, LSU and Tennessee and a similar series in 1960-61 carried by ABC-TV saw the Wildcats measure Georgia Tech in a Memorial Coliseum game. Several other Kentucky road games have been televised locally or regionally in recent years and this season Kentucky is scheduled to appear before the TV cameras four times on a Southeastern Conference "Game of the Week" series. The Wildcats are dated with Vanderbilt at home and will meet Florida, Auburn and Louisiana State on the road. A pivotal battle with Vandy in Nashville in 1966 was piped into Memorial Coliseum at Lexington via closed circuit television and a crowd of 7,500 fans—biggest ever to see such a cage telecast in the nation—saw the Wildcats win in one of their finest showings of the season.



KUHN



VAUGHAN



RICE

KEN KUHN, Sports Information Director—A veteran of 20 years in the post of directing the flow of information about the Wildcat cage team and other athletic activities, Kuhn is a graduate of Michigan State. He spent two years in general UK public relations before moving over to the Athletic Department in 1948. In addition to directing publicity, Kuhn also edits numerous UK sports publications such as the national-award-winning basketball and football brochures. He is a member of COSIDA—national organization of college sports information directors—and a past president of the SEC Sports Publicity Association.

RUSSELL RICE, Asst. Information Director—After 16 years of valuable experience in the newspaper field, Rice transferred his talents last April to the UK Sports Information Office to assist in publicizing Wildcat sports. In moving to the University, he left a position of Sports Editor of the Lexington Leader which he had held since 1962. A native of Paintsville, Ky., Rice won letters in high school football, basketball and baseball. He attended Kentucky Wesleyan one year before transferring to UK, from which he graduated in 1951. He is an avid fisherman and past president of the Kentucky Casting Association.

DR. CLAUDE VAUGHAN, Trainer and Academic Supervisor—Newest member of the Wildcat staff is 33-year-old native Kentuckian Claude Vaughan, who takes on the vital responsibilities of caring for the mental and physical health of the UK players. Dr. Vaughan, whose special field is economics, was born in Paris, Ky., and received all of his academic degrees from University of Kentucky.

GEORGE HUKLE, Basketball Equip. Mgr. and Statistician—An invaluable aide to the Kentucky basketball team for longer than most people can remember, George Hukle has served as official statistician for the Wildcats for a great many years and is in his fifth year as cage equipment manager . . . Regarded as the dean of Southeastern Conference statisticians and one of the nation's veterans, Hukle has been keeping charts for Coach Rupp since 1933 . . . He is credited with popularizing the statistic of field goal attempts in collegiate basketball.

KENTUCKY BASKETBALL OUTLOOK—1967

Adolph Rupp enters the 1968 basketball season with more question marks than at any time during his past 37 successful years as coach of the Kentucky Wildcats.

The first order of business is replacing graduated All-Americans Louie Dampier (20.6 scoring average) and Pat Riley (17.4 points and 7.7 rebounds per game).

Many eager but inexperienced hands seek the honor. Creating what could be a confusing and/or pleasing situation are 18 varsity players ranging from a 5-10 guard to a 6-10 forward-center.

The smallest Wildcat is Bill Busey, who teamed with Mike Casey to lead the Shelby County Rockets to the 1966 state basketball title.

Busey scored 9.3 points as a freshman while Casey, a 6-4 forward-guard, led team scorers with a 23.1 per game average during his break-in campaign. He also averaged 9.5 rebounds a game. Casey and Busey are part of a sophomore corps which takes up all but seven spaces on a 1968 roster, which includes six seniors and a lone junior.

The biggest Wildcat, also a sophomore, is Art Laib, who transferred to UK last year after playing his freshman year with Gulf Coast Junior College in Panama City, Fla. He was added to the roster this fall after "laying out" the required year after transferring.

Laib, who needs seasoning and experience in the Kentucky style of play, isn't expected to earn a starting berth over such tried performers as seniors Cliff Berger, 6-8½ and Thad Jaracz, 6-6. In addition, other big men on the squad include sophomores Dan Issel, 6-8½; Clint Wheeler, 6-8; Randy Pool, 6-7, and Wayland Long, 6-7.

Berger, Issel May Shape Pivot Duty

Berger, who played in 20 of 26 games last season and was fourth high scorer with 226 points, is expected to share the pivot position with Issel, who averaged 21.1 points and 17.3 rebounds for the frosh.

Jaracz, who was an Associated Press third team All-America his sophomore year, led the team in rebounds (8.3 average) and was third high scorer (293 points) last season. He is expected to assume a leadership role and hopefully return to his sophomore form.

Bringing experience to the forward position are seniors Gary Gamble, 6-5, and Tom Porter, 6-4, who saw quite a bit of action but averaged less than four points and three rebounds each last season. They'll be challenged by sophomores Casey, Mike Pratt, Wheeler and Pool. Rupp has experimented with Casey at both guard and forward and apparently has settled on the latter. Pratt, 6-4, enters varsity play after scoring 20.1 points and getting 8.1 rebounds a game as a yearling. He hit 53 per cent of his shots. Pool missed the second semester of his freshman year due to academic problems while Wheeler missed the first three weeks of practice because of an ankle sprain. Long, put on a one-year scholarship after his freshman campaign, needs seasoning.

Two problems face Rupp as he works with a talented guard corps. He must find an ample replacement for the high-scoring Dampier and also secure a passer and playmaker.

Phil Argeno, 6-2, the lone junior, came on strong after earning a starting berth late last season and could solve the problem at one guard position. Sophomore Terry Mills, 6-2, looked good in pre-season practice, but the competition is very keen with seniors Steve Cleveland, 6-1, and Jim LeMaster, 6-3, and sophomores Busey, Jim Dinwiddie, 6-4, and Benny Spears, 6-3, providing a strong challenge.

The Wildcats undoubtedly will miss the Riley-Dampier "Dynamic Duo" which led them to the NCAA final two seasons ago, but the outlook should be brighter than the 13-13 finish of last year. Rupp has said his squad may not set the world afire this season, but the talented sophomores will be heard from before they graduate.

He pointed out that the current group handles the ball better than last year and the Wildcat squad has more size than ever. Youth is predominant, however, and it remains to be seen how the sophomore-dominated squad will react to a schedule which includes such respected non-conference foes as Michigan, Xavier, Pennsylvania, North Carolina, Dayton and Notre Dame. In addition, the Southeastern Conference, with the round robin schedule, should be at its greatest overall strength this season. Vanderbilt, Georgia, Louisiana State, Tennessee and other SEC schools had good freshman teams last season and also feature several fine returning lettermen.

There is also a basketball renaissance in progress throughout the SEC, with most schools expanding current facilities, playing in new buildings or in various phases of constructing new fieldhouses.

The season should be interesting, to say the least.

THE NATION'S TOP 20 BASKETBALL COACHES

Coach and Alma Mater	School	Yrs.	Won	Lost	Pct.
1. Adolph Rupp (Kansas 1923)	Kentucky	37	765	165	.822
2. Johnny Wooden (Purdue 1934)	UCLA	21	438	149	.746
3. Bill van Breda Kolff (Princeton 1945)	Princeton	*15	282	106	.727
4. Hank Iba (Westminster 1927)	Oklahoma State	38	731	297	.710
5. Peck Hickman (Western Ky. 1933)	Louisville	*22	420	177	.704
6. Frank McGuire (St. Johns 1936)	South Carolina	17	300	130	.697
7. Harry Combes (Illinois 1937)	Illinois	*19	304	138	.688
8. Jack Gardner (So. Calif. 1932)	Utah	24	423	192	.687
9. Harold Bradley (Hartwick 1934)	Texas	*19	325	158	.673
10. Bob Vanatta (Cen. Meth. 1942)	Missouri	*20	329	165	.666
11. Ray Meyer (Notre Dame 1938)	DePaul	25	405	209	.659
12. Lou Rossini (Columbia 1946)	N.Y.U.	17	267	151	.638
13. Ken Norton (Long Island 1937)	Manhattan	21	304	191	.614
14. Howie Dallmar (Stanford 1948)	Stanford	19	285	189	.601
15. "Doc" Hayes (N. Texas St. 1926)	S.M.U.	*19	279	186	.600
16. Madison Brooks (La. Tech 1928)	East Tenn.	19	289	194	.598
17. Paul Hinkle (Chicago 1921)	Butler	38	523	352	.597
18. Stan Watts (Brigham Young 1938)	B.Y.U.	18	295	196	.580
19. Marv Harshman (Pacific Luth. 1942)	Wash. State	22	331	264	.556
20. "Doggie" Julian (Bucknell 1923)	Dartmouth	*30	381	340	.528

* Record through 1965-66 only.

(The "top 20 Basketball Coaches" listing originated and compiled by Elmore Hudgins, Information Director of the Southeastern Conference.)

TEAM TRAVEL PLANS—HEADQUARTERS FOR ROAD GAMES

MICHIGAN at Ann Arbor on Dec. 2 (Sat.)—HQ University Motel

Air Charter—Leave Lexington Dec. 1 at 1:30 p.m. EST (EFT 2 hours)
Return—Leave Ann Arbor Dec. 2 at 4 p.m. EST

NORTH CAROLINA at Greensboro on Dec. 12 (Tues.)—HQ Voyager Inn

Air Charter—Leave Lexington Dec. 11 at 3:30 p.m. EST (EFT 2 hours)
Return—Leave Greensboro Dec. 12 at 10:30 p.m.

NOTRE DAME at Louisville on Dec. 30 (Sat.)—HQ Executive Inn

Bus—Leave Lexington Dec. 30 morning (ETT 1½ hours)
Return—After Game

VANDERBILT at Nashville on Jan. 6 (Sat.)—HQ Noel Hotel

Air Charter—Leave Lexington Jan. 5 at 3:15 p.m. (EFT 1¼ hours)
Continue—Leave Nashville Jan. 7 at 10 a.m. CST for Tuscaloosa

ALABAMA at Tuscaloosa on Jan. 8 (Mon.)—HQ Stafford Motor Hotel

Air Charter—Leave Nashville Jan. 7 at 10 a.m. CST (EFT 1½ hours)
Return—Leave Tuscaloosa Jan. 9 at 9 a.m. CST (EFT 2½ hours)

FLORIDA at Gainesville on Jan. 13 (Sat.)—HQ University Motel

Air Charter—Leave Lexington Jan. 12 at 1 p.m. (EFT 4 hours)
Return—Leave Gainesville Jan. 13 at 5:45 p.m. EST

AUBURN at Auburn on Jan. 20 (Sat.)—HQ Heart of Auburn Motel

Air Charter—Leave Lexington 3:30 p.m. Jan. 19 (EFT 2½ hours)
Continue—Leave Auburn Jan. 20 at 4:15 p.m. CST for Knoxville

TENNESSEE at Knoxville on Jan. 22 (Mon.)—HQ University Inn

Air Charter—Leave Auburn Jan. 20 at 4:15 p.m. CST (EFT 1½ hours)
Return—Leave Knoxville Jan. 22 at 10:30 p.m. (EFT 1 hour)

LSU at Baton Rouge on Jan. 27 (Sat.)—HQ Capitol House Hotel

Air Charter—Leave Lexington Jan. 26 at 1 p.m. EST (EFT 4½ hours)
Continue—Leave Baton Rouge Jan. 27 at 3:25 p.m. CST for Oxford

MISSISSIPPI at Oxford on Jan. 29 (Mon.)—HQ Holiday Inn Motel

Air Charter—Leave Baton Rouge Jan. 27 at 3:15 p.m. CST (EFT 2 hours)
Return—Leave Oxford Jan. 30 at 8:30 a.m. CST (EFT 2½ hours)

MISS. STATE at Starkville on Feb. 10 (Sat.)—HQ Holiday Inn (Columbus)

Air Charter—Leave Lexington Feb. 9 at 2 p.m. EST (EFT 2½ hours)
Bus Columbus to Starkville and return
Return—Leave Columbus Feb. 11 at 8:30 a.m. CST (EFT 2½ hours)

GEORGIA at Athens on Feb. 19 (Mon.)—HQ Holiday Inn Motel

Air Charter—Leave Lexington Feb. 18 at 2:30 p.m. EST (EFT 2 hours)
Return—Leave Athens Feb. 19 at 10:30 p.m. EST

(NOTE: ALL DEPARTURE TIMES SUBJECT TO CHANGE)

SEC COMPOSITE STANDINGS — 1933-1967

(Conference Games Only)

Team	No. Titles	Won	Lost	Pct.
Kentucky	22*	383	66	.853
Alabama	2	300	213	.584
Tennessee	4	244	178	.578
Vanderbilt	1	258	191	.574
Auburn	1	242	216	.528
Louisiana State	2*	236	230	.506
Mississippi State	4*	219	261	.456
Florida	0	171	228	.428
Georgia	0	158	286	.355
Mississippi	0	158	301	.344
Tulane (withdrew after '66)	0	195	252	.436
Georgia Tech (withdrew after '64)	1	201	207	.492
Sewanee (withdrew after '40)	0	3	76	.036

* Title shared with LSU in 1935, Mississippi State in 1962.

KENTUCKY IN THE SEC

Perhaps the greatest supremacy enjoyed by any team in any sport is reflected by Kentucky's basketball success in the Southeastern Conference since 1933. Against SEC teams, UK has annexed a record of 383 victories and lost only 66—a winning average of over 85 per cent. They have annexed 22 league championships and own over 60 team and individual records from regular season and tournament play. Only Tennessee, Vanderbilt and Florida can boast of beating the Wildcats two in a row in the same season and only Mississippi State and Alabama are added to the exclusive club when the basis is widened to consecutive wins over two or more seasons. Kentucky's record against SEC teams, including non-conference games, is shown below.

	UK Won	Lost		UK Won	Lost
Alabama	43	9	Mississippi State	20	5
Auburn	20	4	Tennessee	60	16
Florida	22	4	Vanderbilt	54	12
Georgia	33	1	*Tulane	33	4
Louisiana State	26	1	*Georgia Tech	43	10
Mississippi	27	0	*Sewanee	2	0

* Former members.

SOUTHEASTERN CONFERENCE STANDINGS — 1966-67

	CONFERENCE			ALL GAMES				
	W	L	Pct.	W	L	Pct.	Pts.	Opp.
1. Tennessee	15	3	.833	21	7	.750	1825	1511
2. Florida	14	4	.778	21	4	.840	1831	1637
3. Vanderbilt	14	4	.778	21	5	.807	2132	1917
4. Auburn	12	6	.667	17	8	.680	1780	1664
5. Mississippi State	8	10	.444	14	11	.560	1768	1722
Kentucky	8	10	.444	13	13	.500	2151	2012
7. Mississippi	7	11	.389	13	12	.520	1798	1824
8. Alabama	6	12	.333	13	13	.500	1990	2049
9. Georgia	5	13	.278	9	17	.346	1780	1970
10. Louisiana State	1	17	.050	3	23	.115	1935	2232

HOME FLOOR LOSSES SINCE 1943

(Total of 27)

Date	Opponent	Score	Margin
Jan. 8, 1955	Georgia Tech	59-58	1
Dec. 10, 1955	Temple	73-61	12
Dec. 21, 1955	Dayton (UKIT)	89-74	15
Dec. 10, 1956	St. Louis	71-70	1
Mar. 16, 1957	Michigan State (NCAA)	80-68	12
Dec. 20, 1957	West Virginia (UKIT)	77-70	7
Dec. 19, 1959	West Virginia (UKIT)	79-70	9
Jan. 2, 1960	Georgia Tech	62-54	8
Feb. 27, 1960	Tennessee	65-63	2
Dec. 3, 1960	Florida State	63-58	5
Dec. 22, 1960	St. Louis (UKIT)	74-72*	2
Dec. 4, 1961	Southern California	79-77	2
Feb. 12, 1962	Mississippi State	49-44	5
Dec. 1, 1962	Virginia Tech	80-77	3
Dec. 17, 1962	North Carolina	68-66	2
Jan. 5, 1963	Georgia Tech	86-85**	1
Jan. 19, 1963	Tennessee	78-69*	9
Feb. 18, 1963	Vanderbilt	69-67	2
Mar. 2, 1964	St. Louis	67-60	7
Dec. 19, 1964	Illinois (UKIT)	91-86	5
Jan. 5, 1965	Vanderbilt	97-79	18
Dec. 5, 1966	Illinois	98-97*	1
Dec. 13, 1966	North Carolina	64-55	9
Dec. 17, 1966	Florida	78-75	3
Dec. 28, 1966	Cornell	92-77	15
Jan. 5, 1967	Vanderbilt	91-89*	2
Jan. 23, 1967	Tennessee	52-50**	2
Feb. 11, 1967	Mississippi State	77-72*	5

* One overtime period.

** Double overtime.

Average loss margin—6.1

(Kentucky's home floor winning streak started against Ft. Knox on Jan. 4, 1943, following a loss to Ohio State two nights earlier. Before Ga. Tech snapped the string, the Wildcats had posted a national record 129 consecutive victories. All told, since the Ohio State loss, the Ruppmen have won 284 and lost only 27 at home. Since Memorial Coliseum became the home floor at the start of the 1950-51 season, the record is 200-27.)

WHO WERE THE 'FABULOUS FIVE'?

The most frequently asked question tossed at basketball historians and sports authorities is "Who were the 'Fabulous Five' of Kentucky?" The answer is Alex Groza (center), Ralph Beard and Kenny Rollins (guards), Wah Wah Jones and Cliff Barker (forwards). This famous 1948 team, captained by Rollins, won 36 and lost 3 while sweeping to Kentucky's first NCAA title and went on to participate as a unit in the Olympic Games—helping the USA team capture the world championship. Rollins graduated after the '48 season, but the remaining foursome continued to play havoc with collegiate basketball and copped another NCAA title for Kentucky in 1949 on a record of 36-2. Members of these two teams later gained fame in the pro ranks as they formed a unit known as the Indianapolis Olympians. And, along with contemporary Wildcats Adrian Smith and Billy Evans, who participated in the 1960 and 1956 Olympics, they give UK and Coach Rupp a unique standing of seven Olympic gold medal winners.

'BANNER' AND NO. 6

According to tradition, Kentucky's basketbaling Wildcats have a pet pattern that they execute the first time hey get the ball in a game. The nationally-famous saying attributed to UK Coach Adolph Rupp is "Star Spangled Banner and then No. 6." This stems from Rupp's strategy of running the strategic guard-around play of Kentucky's repertoire and the reason, Rupp explains, is simple: "It tells us immediately if the opposing team is playing a zone defense against us." The basic-guard-around pattern has been employed by Kentucky as it raced to four national championships and has produced eight All-America guards during the Rupp Era.

KENTUCKY'S COLORS

The blue and white of the University of Kentucky are known to sports fans everywhere. Officially the colors are Yale blue and white, but in the beginning, when the Lexington institution was still known as the Agricultural and Mechanical College of Kentucky, the colors were "Stoll blue" and white. One day back in the 1890's a group of Kentucky football stalwarts met to choose their school colors. Someone suggested blue and white—"blue like Dick Stoll's necktie"—and those colors were immediately adopted. "Dick" Stoll was to become Judge Richard C. Stoll, distinguished public servant and, for more than fifty years before his death, a member of the U.K. board of trustees.

**Fifteenth Annual
U.K. INVITATIONAL TOURNAMENT
Memorial Coliseum — Dec. 22-23, 1967**

First Night: Cincinnati vs. South Carolina — 7:30 p.m., EST

Dayton vs. Kentucky — Appx. 9:30 p.m. EST

Second Night: Third Place Game — 7:30 p.m. EST

Championship Game — Appx. 9:30 p.m. EST

**OFFICIALS—Harold Johnson (SEC), Thornton Jenkins (Big Eight),
Walter Rooney (ECAC), Joseph DeBonis (ECAC)**

Three teams featuring four returning starters each and a combined 1966-67 record of 58 wins and 22 losses will join Kentucky's sophomore-dominated Wildcat squad in the 15th renewal of the University of Kentucky Invitational Tournament Dec. 22-23 in Memorial Coliseum.



UK's Pat Riley carries off 1966 trophy

The visitors' credentials are even more impressive in view of expert forecasts for the 1967-68 season.

Don Donoher's Dayton Flyers, who meet Adolph Rupp's Wildcats in the second game opening night, are rated in the Top 10 in all pre-season forecasts on the strength of a 25-6 record and second place finish in the NCAA finals at Louisville last March.

Tay Baker's Cincinnati Bearcats finished a strong fourth in the tough Missouri Valley Conference last season while compiling a 17-9 record.

Frank McGuire's South Carolina Gamecocks, who meet the Bearcats in the opening game at 7:30 p.m. Dec. 22, staged a strong finish to wind up third behind Duke and nationally-ranked North Carolina in the Atlantic Coast Conference. The Gamecocks finished with a 16-7 record.

The Wildcats, who claimed their ninth UKIT title in 14 years last December, are relying heavily on help from one of the best freshman teams in school history. Expected to take up slack left by graduated All-Americans Pat Riley and Louie Dampier are sophomores Dan Issel (C), Mike Casey (F-G) and Mike Pratt (F).

They'll join with a lettermen group led by seniors Thad Jaracz, 6-6 F-C who was most valuable player in last year's UKIT; Cliff Berger, 6-8½ F-C; and Steve Clevenger, 6-0 guard; and Phil Argento, lone junior on the squad.

Dayton will counter with All-America Don May and returning regulars Dan Sadlier, Glinder Torain, Dan Obrovac, Bobby Hooper and Rudy Waterman. Guard and captain Gene Klaus was the only regular to graduate.

In addition, Donoher will have at his command members of a freshman team which lost only once (to Kentucky at Lexington) while winning 20 games (including

a revenge verdict over the Kittens at Dayton). Presenting the biggest challenge for a starting spot is George Janky, 6-8 center with that frosh squad. Jerry Francis (6-3) and Jim and Jerry Gottschall (identical twins) also are considered strong varsity material.

The big Flyer, however, is May, a 6-4 hometown boy who was the nation's No. 5 rebounder (16.7 per game) and also led the Flyers in scoring with a 22.2 average last season.

While May was great all season, he was particularly outstanding in the NCAA tournament, pacing Dayton to wins over Western Kentucky, Tennessee, Virginia Tech and North Carolina before bowing to UCLA in the final. He stood the Louisville crowd on its ear with 34 and 21-point performances in the final two games. He was voted to the NCAA All-Tournament team and selected as MVP in the Mid-East Regional.

The Flyers, making their fourth appearance in the UKIT, were tournament champion in 1955 with an 89-74 victory over the Wildcats. They lost to Illinois and Southern Methodist in 1956 and finished third in 1964 after losing to Illinois and defeating West Virginia.

Cincinnati and South Carolina are making their first UKIT appearance. The Bearcats bring to Lexington a veteran squad which lost only No. 2 scorer (13.3 per game) Mike Rolf. Leading the returning four starters is 6-9 center Rich Roberson, who led the team in scoring with a 14.8 average last season as a sophomore. Coming up from a strong freshman team will be 6-8, 210-pound Jim Ard, who totaled 48 points and 24 rebounds in two games with the UK frosh last season.

Frank McGuire Coaches South Carolina

The Gamecocks, led by old Kentucky nemesis McGuire (formerly at St. John's and N.C. State), feature the ACC's leading rebounder in 6-7, 240-pound Gary Gregor, who has already been drafted by the pros. Frank Standard (12.1 ppg) is an underrated forward who joints guards Skip Harlicka (16.7) and Jack Thompson (11.7) for an impressive lineup. An added dividend comes from 6-8 Gene Spencer, who was redshirted.

Besides gaining victory for victory's sake alone and trying for the huge trophy that goes with the championship, the four clubs stand to pick up a good share of the proceeds and highly important national prestige that has become associated with success in the tournament.

Often the winner of the UKIT has made a significant gain in the national poll rankings as the direct result of attention-grabbing early wins in the tourney over major intersectional powers. Twice in recent years, the UKIT champ has vaulted all the way to the top position in wire service polls and generally the champion has used its success in the Kentucky tournament as the springboard to a winning season. The Kentucky Wildcats, almost unheralded except by reputation before their successful sweep to UKIT top honors in 1965, moved up from 15th to ninth and went on to claim final regular season ranking of No. 1 plus winding up the campaign 32-2 following a near miss in the NCAA title game and success in the International Universities Tournament in Tel Aviv.

Patronage of the UKIT by the cage-conscious public is considered to be the direct result of the high-calibre fields lined up with far-sighted success by Athletic Director Bernie Shively and Coach Rupp. All told, 26 of the nation's leading basketball teams from every section of the country have made appearances in the previous 14 classics. The tournament was inaugurated in 1953 with the avowed aim of returning big-time basketball, beset by scandal hatched in big city arenas, to the campus and to provide the public with a view of top-flight basketball as it is played in different sections of the country.

U.K.I.T. HISTORY

- 1953 CHAMPIONSHIP GAME: Kentucky 73, LaSalle 60.
Consolation: UCLA 72, Duke 67.
First Round: LaSalle 62, UCLA 53; Kentucky 85, Duke 69.
Attendance: 16,714.
- 1954 CHAMPIONSHIP GAME: Kentucky 63, LaSalle 54.
Consolation: Southern California 54, Utah 52.
First Round: LaSalle 49, Southern California 38; Kentucky 70, Utah 65.
Attendance: 17,973.
- 1955 CHAMPIONSHIP GAME: Dayton 89, Kentucky 74.
Consolation: Minnesota 90, Utah 77.
First Round: Dayton 77, Utah 73; Kentucky 72, Minnesota 65.
Attendance: 19,185.
- 1956 CHAMPIONSHIP GAME: Kentucky 91, Illinois 70.
Consolation: Southern Methodist 67, Dayton 59.
First Round: Illinois 82, Dayton 65; Kentucky 73, Southern Methodist 67.
Attendance: 15,753.
- 1957 CHAMPIONSHIP GAME: West Virginia 75, North Carolina 64.
Consolation: Kentucky 78, Minnesota 58.
First Round: North Carolina 73, Minnesota 67; West Virginia 77, Kentucky 70.
Attendance: 20,956.
- 1958 CHAMPIONSHIP GAME: Kentucky 97, West Virginia 91.
Consolation: Oklahoma State 63, Ohio State 59.
First Round: West Virginia 67, Oklahoma St. 49; Kentucky 95, Ohio St. 76.
Attendance: 20,386
- 1959 CHAMPIONSHIP GAME: West Virginia 79, Kentucky 70.
Consolation: St. Louis 68, North Carolina 52.
First Round: West Virginia 87, St. Louis 86; Kentucky 76, North Carolina 70.
Attendance: 22,713.
- 1960 CHAMPIONSHIP GAME: St. Louis 74, Kentucky 72 (1 overtime).
Third Place: California 72, Illinois 54.
First Round: St. Louis 54, California 53 (1 overtime); Kentucky 83, Illinois 78.
Attendance: 15,095.
- 1961 CHAMPIONSHIP GAME: Kentucky 80, Kansas State 67.
Third Place: Tennessee 75, Xavier 70.
First Round: Kansas State 75, Xavier 67; Kentucky 96, Tennessee 69.
Attendance: 16,013.
- 1962 CHAMPIONSHIP GAME: Kentucky 79, West Virginia 75.
Third Place: Oregon State 61, Iowa 55.
First Round: West Virginia 70, Oregon State 65; Kentucky 94, Iowa 69.
Attendance: 22,138.
- 1963 CHAMPIONSHIP GAME: Kentucky 98, Wake Forest 75.
Third Place: Princeton 90, Wisconsin 87.
First Round: Wake Forest 96, Princeton 67; Kentucky 108, Wisconsin 85.
Attendance: 22,111.
- 1964 CHAMPIONSHIP GAME: Illinois 91, Kentucky 86.
Third Place: Dayton 71, West Virginia 67.
First Round: Illinois 104, Dayton 86; Kentucky 102, West Virginia 78.
Attendance: 22,804

- 1965 CHAMPIONSHIP GAME: Kentucky 91, Indiana 56.
 Third Place: California 75, Air Force 70.
 First Round: Indiana 71, California 64; Kentucky 78, Air Force 58.
 Attendance: 21,069.
- 1966 CHAMPIONSHIP GAME: Kentucky 83, Kansas State 79.
 Third Place: Oregon State 64, Penn State 61.
 First Round: Kansas State 83, Penn State 59; Kentucky 96, Oregon State 66.
 Attendance: 21,318.

UKIT PARTICIPANTS THROUGH THE YEARS
 (Listed Alphabetically)

Team	Record	Titles	Years Played
Air Force	Won 0, Lost 2		1965
California	Won 2, Lost 2		1960, '65
Dayton	Won 3, Lost 3	'55	1955, '56, '64
Duke	Won 0, Lost 2		1953
Illinois	Won 3, Lost 3	'64	1956, '60, '64
Indiana	Won 1, Lost 1		1965
Iowa	Won 0, Lost 2		1962
Kansas State	Won 2, Lost 2		1961, '66
KENTUCKY	Won 23, Lost 5	(9)	(Every)
LaSalle	Won 2, Lost 2		1953, '54
Minnesota	Won 1, Lost 3		1955, '57
North Carolina	Won 1, Lost 3		1957, '59
Ohio State	Won 0, Lost 2		1958
Oklahoma State	Won 1, Lost 1		1958
Oregon State	Won 2, Lost 2		1962, '66
Penn State	Won 0, Lost 2		1966
Princeton	Won 1, Lost 1		1963
St. Louis	Won 3, Lost 1	'60	1959, '60
Southern California	Won 1, Lost 1		1954
Southern Methodist	Won 1, Lost 1		1956
Tennessee	Won 1, Lost 1		1961
UCLA	Won 1, Lost 1		1953
Utah	Won 0, Lost 4		1954, '55
Wake Forest	Won 1, Lost 1		1963
West Virginia	Won 6, Lost 4	'57, 59	1957-8-9, '60, '64
Wisconsin	Won 0, Lost 2		1963
Xavier	Won 0, Lost 2		1961

TOURNAMENT TRAIL

Kentucky proudly boasts of the greatest tournament record of any team in the country from the standpoint of both number of appearances and success. . . . In tournament play since 1921, the Wildcats have won 151 games while losing only 42.

N.C.A.A. TOURNAMENT

(Record 15 Appearances—Record 4 Championships)

- 1966 Won 3, Lost 1. Lost to Texas Western in championship game.
1964 Won 0, Lost 2. Lost to Ohio University in Mideast Regional first game.
1962 Won 1, Lost 1. Eliminated by Ohio State in Mideast Regional finals.
1961 Won 1, Lost 1. Eliminated by Ohio State in Mideast Regional finals
1959 Won 1, Lost 1. Eliminated by Louisville in Mideast Regional first round
1958 NATIONAL CHAMPIONS FOR RECORD FOURTH TIME.
Won 4, Lost 0. Defeated Seattle for title.
1957 Won 1, Lost 1. Eliminated by Michigan State in Midwest Regional finals.
1956 Won 1, Lost 1. Eliminated by Iowa in Eastern Regional finals.
1955 Won 1, Lost 1. Eliminated by Marquette in Eastern Regional first round.
1954 Withdrew after winning automatic berth as SEC champion.
1952 Won 1, Lost 1. Eliminated by St. Johns in Eastern Regional finals.
1951 NATIONAL CHAMPIONS FOR RECORD THIRD TIME.
Won 4, Lost 0. Defeated Kansas State for title.
1949 NATIONAL CHAMPIONS.
Won 3, Lost 0. Defeated Oklahoma A&M for title.
1948 NATIONAL CHAMPIONS.
Won 3, Lost 0. Defeated Baylor for title.
1945 Won 1, Lost 1. Eliminated by Ohio State in first round.
1942 Won 1, Lost 1. Eliminated by Dartmouth in second game.

(For Dates, Sites and Scores See All-Time Record Section)

SUGAR BOWL TOURNAMENT

(Ten Appearances—Five Championships)

- 1963 Won 2, Lost 0. Defeated Duke for championship.
1956 Won 2, Lost 0. Defeated Houston for championship.
1951 Won 1, Lost 1. Eliminated in finals by St. Louis.
Defeated Syracuse in consolation game.
1950 Won 1, Lost 1. Eliminated in first game by St. Louis.
1949 Won 2, Lost 0. Defeated Bradley for championship.
1948 Won 1, Lost 1. Eliminated in finals by St. Louis.
1946 Won 0, Lost 1. Lost to Oklahoma A&M.
1940 Won 0, Lost 1. Lost to Indiana.
1939 Won 1, Lost 0. Defeated Ohio State for championship.
1937 Won 1, Lost 0. Defeated Pittsburgh for championship.

(For Dates, Sites and Scores See All-Time Record Section)

NATIONAL INVITATION TOURNAMENT (NIT)

(Five Appearances—One Championship)

- 1950 Won 0, Lost 1. Eliminated in first game by CCNY.
1949 Won 0, Lost 1. Eliminated in first game by Loyola (Chicago).
1947 Won 2, Lost 1. Eliminated by Utah in third game.
1946 Won 3, Lost 0. Defeated Rhode Island for championship.
1944 Won 2, Lost 1. Eliminated by St. John's in second game. Defeated Oklahoma A&M in consolation game.

(For Dates, Sites and Scores See All-Time Record Section)

U.K. INVITATIONAL TOURNAMENT

(Fourteen Appearances—Nine Championships)

1966	Won 2, Lost 0.	Defeated Oregon State and Kansas State for championship.
1965	Won 2, Lost 0.	Defeated Air Force and Indiana for championship.
1964	Won 1, Lost 1.	Lost championship to Illinois.
1963	Won 2, Lost 0.	Defeated Wisconsin and Wake Forest for title.
1962	Won 2, Lost 0.	Defeated Iowa and West Virginia for championship.
1961	Won 2, Lost 0.	Defeated Tennessee and Kansas State for championship.
1960	Won 1, Lost 1.	Lost championship to St. Louis.
1959	Won 1, Lost 1.	Lost championship to West Virginia.
1958	Won 2, Lost 0.	Defeated Ohio State and West Virginia for championship.
1957	Won 1, Lost 1.	Eliminated by West Virginia in first game, Defeated Minnesota for third place.
1956	Won 2, Lost 0.	Defeated Southern Methodist and Illinois for championship.
1955	Won 1, Lost 1.	Lost championship to Dayton.
1954	Won 2, Lost 0.	Defeated Utah and LaSalle for championship.
1953	Won 2, Lost 0.	Defeated Duke and LaSalle for championship.

(For Dates, Sites and Scores See All-Time Record Section)

SOUTHERN INTERCOLLEGIATE ATHLETIC ASSOCIATION (SIAA) TOURNAMENT

(Three Appearances—One Championship)

1924	Won 0, Lost 1.	Eliminated in first game by North Carolina.
1922	Won 1, Lost 1.	Eliminated in second game by Mercer.
1921	Won 4, Lost 0.	Defeated Georgia for championship.

(For Dates, Sites and Scores See All-Time Record Section)

SOUTHERN CONFERENCE TOURNAMENT

(Seven Appearances—No Championships)*

1932	Won 1, Lost 1.	Eliminated in second game by North Carolina.
1931	Won 3, Lost 1.	Eliminated in finals by Maryland.
1930	Won 2, Lost 1.	Eliminated in semi-finals by Duke.
1929	Won 1, Lost 1.	Eliminated in second game by Georgia.
1928	Won 2, Lost 1.	Eliminated in semi-finals by Mississippi.
1926	Won 2, Lost 1.	Eliminated in semi-finals by Miss A&M.
1925	Won 1, Lost 1.	Eliminated in second game by Georgia.

* Kentucky joined Southeastern Conference in 1933.

OLYMPIC TRIALS TOURNAMENT

(One Appearance—Champions College Bracket)

1948	Won 2, Lost 1.	Qualified as NCAA Champion. Defeated Louisville and Baylor for championship College Bracket. Lost to AAU Champion Phillips Oilers in National Finals.
------	----------------	---

(For Dates, Sites and Scores See All-Time Record Section)

OLYMPIC GAMES

(One Appearance—One World Championship)

1948	Won 8, Lost 0.	Kentucky participated along with the Phillips Oilers as the United States' basketball entry. Defeated France for the championship.
------	----------------	--

(For Dates, Sites and Scores See All-Time Record Section)

SOUTHEASTERN CONFERENCE (SEC) TOURNAMENT

(Nineteen Appearances—Record 13 Championships)*

1952	Won 4, Lost 0.	Defeated Louisiana State for championship.
1951	Won 3, Lost 1.	Eliminated in finals by Vanderbilt.
1950	Won 3, Lost 0.	Defeated Tennessee for championship.
1949	Won 4, Lost 0.	Defeated Tulane for championship.
1948	Won 4, Lost 0.	Defeated Georgia Tech for championship.
1947	Won 4, Lost 0.	Defeated Tulane for championship.
1946	Won 4, Lost 0.	Defeated Louisiana State for championship.
1945	Won 4, Lost 0.	Defeated Tennessee for championship.
1944	Won 3, Lost 0.	Defeated Tulane for championship.
1943	Won 3, Lost 1.	Eliminated in finals by Tennessee.
1942	Won 4, Lost 0.	Defeated Alabama for championship.
1941	Won 3, Lost 1.	Eliminated in finals by Tennessee.
1940	Won 3, Lost 0.	Defeated Georgia for championship.
1939	Won 3, Lost 0.	Defeated Tennessee for championship.
1938	Won 0, Lost 1.	Eliminated in first game by Tulane.
1937	Won 3, Lost 0.	Defeated Tennessee for championship.
1936	Won 1, Lost 1.	Eliminated in second game by Tennessee.
1935		No Tournament Held.
1934	Won 0, Lost 1.	Eliminated in first game by Florida.
1933	Won 4, Lost 0.	Defeated Mississippi State for championship.

(For Dates, Sites and Scores See All-Time Record Section)

* No tournament held since 1952.

'THAT WAS NO ZONE DEFENSE!'—RUPP

Always ready with a colorful quip for dotting members of the press-radio-TV corps, Kentucky Coach Adolph Rupp sent his listeners rushing to their dictionaries in 1963-64 when he came up with a colorful description of a new defense installed in early season. Sportswriters who witnessed the special 1-3-1 point defense for the first time against Tennessee in January were inclined to refer to it as a "zone." But Baron Rupp, to whom the term "zone defense" had long been one of the most abhorred in his vocabulary and a pattern never used by his Wildcats, cagily denied this. "We never have used the zone at Kentucky and never intend to," he declared with tongue in cheek. "That was no zone. It was simply a stratified, transitional, hyperbolic paraboloid." STHP or zone, whatever you called it, it carried the UKats to a successful quest of the conference title and an NCAA berth. They lost only once in regular season play using the special defense—that coming in the final game with St. Louis. In an earlier upset at the hands of Alabama, the UK defense had reverted to the familiar "Man-for-Man."

FAME COMES TO THE WILDCATS

OLYMPIC GOLD MEDAL WINNERS

(With seven players winning the coveted medal for Olympic participation, Coach Rupp and Kentucky lead the nation in honorees.)

Wallace Jones	1948	Kenny Rollins	1948
Cliff Barker	1948	Billy Evans	1956
Ralph Beard	1948	Adrian Smith	1960
Alex Groza	1948		

CHANDLER TROPHY

(Donated annually by Radio Station WVLK of Lexington in honor of A. B. (Happy) Chandler, two-time Governor of Kentucky and former Commissioner of Baseball. This trophy is awarded to the basketball player chosen by a secret committee as best exemplifying the qualities of leadership, scholarship, character and ability.)

1967 Louie Dampier, Pat Riley (tie)	1958	Vernon Hatton
1966 .. Larry Conley, Tommy Kron (tie)	1957	Ed Beck
1965	1956	Bob Burrow
1964	1955	Bill Evans
1963	1954	Frank Ramsey
1962	1953	Not awarded
1961	1952	Frank Ramsey
1960	1951	Frank Ramsey
1959		Johnny Cox

ADOLPH F. RUPP TROPHY

(Donated By Coach Rupp to UK's Best Varsity Free Throw Shooter)

1967	Louie Dampier (G)	99 of 119—87.2%
1966	Tommy Kron (G)	57 of 67—85.1%
1965	Louie Dampier (G)	84 of 100—84.0%
1964	Tommy Kron (G)	28 of 34—82.3%
1963	Scotty Baesler (G)	59 of 69—85.5%
1962	Larry Pursiful (G)	89 of 109—81.6%

KENTUCKY CENTRAL INSURANCE COMPANIES TROPHY

(Given annually by Mr. Garvice Kincaid, Lexington financier, to the player chosen by a secret committee as most valuable to his team.)

1967 (tie) Louie Dampier, Pat Riley	1964 (tie) .. Cotton Nash, Larry Conley	
1966 (tie) Pat Riley, Louie Dampier	1963	Ted Deeken
1965	1962	Cotton Nash

KIWANIS 110 PERCENTER AWARD

(Given annually by the Kiwanis Clubs of Lexington to the player demonstrating effort beyond the call of duty.)

1967	Brad Bounds	1964	Larry Conley
1966	Larry Conley	1963	Roy Roberts
1965	Pat Riley		

HARCOURT-SEALE AWARD

(Presented by Harcourt Company and Athletics Alumnus Frank Seale to Outstanding Senior)

1967 (tie) Louie Dampier, Pat Riley
1966 (tie) Larry Conley and Tommy Kron
1965 John Adams

FIRST SECURITY BANK AWARD

(Given By First Security National Bank To Leading Varsity Rebounder)

1967 Thad Jaracz (215)
1966 Pat Riley (259)
1965 John Adams (214)

K-MEN'S SCHOLASTIC AWARD

(Given by K-Men's Association in Memory of Sam Huey to the Team's Top Scholar Athlete Over Four-Year Period)

1967 Louie Dampier
1966 Tommy Kron

COMMITTEE OF 101 AWARD

(Presented by the Committee of 101 Cage Boosters Group to the Varsity Leader in Assists)

1967 Pat Riley (68)
1966 Larry Conley (100)

JAYCEES FRESHMAN LEADERSHIP AWARD

(Presented By Lexington Junior Chamber of Commerce To Freshman Chosen For Leadership On and Off The Court.)

1967 Dan Issel 1965 Jim LeMaster
1966 Phil Argento

SEC SPORTSMANSHIP AWARD

(Presented by the Tennessee Club Based on Vote by League Players)

1967 Pat Riley

SEC BEST SHOOTER AWARD

(Presented by the Tennessee Club Based on Vote by League Players)

1967 Louie Dampier

KENTUCKY ALL-AMERICANS

(24 Players Honored 34 Times)

Name	Position	Year
Basil Haydon	Forward	1921
Burgess Carey	Guard	1925
Carey Spicer	Forward	1929-31
Paul McBrayer	Guard	1930
Forest Sale	Center-Forward	1932-33
Ellis Johnson	Guard	1933
John DeMoisey	Center	1934
LeRoy Edwards	Center	1935
Bernard Opper	Guard	1939
Lee Huber	Guard	1940-41
Bob Brannum	Center	1944
Jack Parkinson	Guard	1946
Ralph Beard	Guard	1947-48-49
Alex Groza	Center	1947-48-49
Wallace Jones	Forward	1949
Bill Spivey	Center	1951
Cliff Hagan	Center	1952, 54
Frank Ramsey	Guard	1952, 54
Bob Burrow	Center	1956
Vernon Hatton	Guard	1958
Johnny Cox	Forward	1959
Cotton Nash	Center-Forward	1962-63-64
Pat Riley	Forward	1966
Louie Dampier	Guard	1966

ALL-NCAA TOURNAMENT

(FINALS)

*Alex Groza (C)	1948, '49	Johnny Cox (F)	1958
Bill Spivey (C)	1951	Pat Riley (F)	1966
Shelby Linville (F)	1951	Louie Dampier (G)	1966
Vernon Hatton (G)	1958		

* Chosen Most Valuable Player 1948, '49.

(REGIONAL)

*Alex Groza (C)	1948, '49	Bill Lickert (F)	1961
Bill Spivey (C)	1951	Larry Pursiful (G)	1962
Bob Burrow (C)	1955, '56	Cotton Nash (C-F)	1962
Vernon Hatton (G)	1958	*Pat Riley (F)	1966
Johnny Cox (F)	1957, '58, '59	Louie Dampier (G)	1966

* Chosen Most Valuable Player.

ALL-SOUTHEASTERN CONFERENCE

(45 Players Chosen 77 Times)

Ellis Johnson (G) 1933	Kenny Rollins (G) 1947, '48
Forest Sale (C) 1933	Alex Groza (C) 1948, '49
John DeMoisey (F) 1933, '34	Jim Line (F) 1950
Bill Davis (G) 1934	Bill Spivey (C) 1950, '51
Leroy Edwards (C) 1935	Walt Hirsch (F) 1951
Dave Lawrence () 1935	Shelby Linville (F) 1951
Ralph Carlisle (F) 1936, '37	Bobby Watson (G) 1951, '52
Warfield Donohue (G) 1937	Frank Ramsey (G) 1951, '52, '54
Bernie Opper (G) 1938, '39	Cliff Hagan (C) 1952, '54
Layton Rouse (G) 1940	Bill Evans (G-F) 1955
Lee Huber (G) 1941	Bob Burrow (C) 1955, '56
James King (C) 1941	Johnny Cox (F) 1957, '58, '59
Marvin Akers (F) 1941, '43	Vernon Hatton (G) 1958
Ermal Allen (F) 1942	Don Mills (C) 1960
Melvin Brewer (C) 1943	Bill Lickert (F-G) 1959, '60, '61
Bob Brannum (C) 1944	Larry Pursiful (G) 1962
Jack Parkinson (G) 1944, '45, '46	Cotton Nash (C-F) 1962, '63, '64
Jack Tingle (F) 1944, '45, '46, '47	Ted Deeken (F) 1964
Kenton Campbell (C) 1945	Tommy Kron (G) 1965, '66
Ralph Beard (G) 1946, '47, '48, '49	Pat Riley (F) 1965, '66
Wallace Jones (F) .. 1946, '47, '48, '49	Thad Jaracz (C-F) 1966
Joe Holland (F) 1947	Louie Dampier (G) 1965, '66, '67
	Larry Conley (F) 1966

ALL-SOUTHERN CONFERENCE

Paul Jenkins (G) 1926	George Yates (G) 1931
Carey Spicer (G) 1929-'31	Ellis Johnson (C-F) 1932
Louis McGinnis (F) 1931	

KENTUCKY BASKETBALL MODERN RECORD

(Coach—Adolph Rupp)

1945-46 SEASON

Won 28, Lost 2 NIT Champions
SEC Champions (Tournament)

— Leading Scorers —

Jack Parkinson (6-0 Jr. G)11.3
Wallace Jones (6-4 Fr. F) 9.7
Ralph Beard (5-10½ Fr. G) 9.3
Jack Tingle (6-3 Jr. F) 9.2
Wilbur Schu (6-4 Sr. F) 7.7

1946-47 SEASON

Won 34, Lost 3 NIT Runner-up
SEC Champions (Tournament)

— Leading Scorers —

Alex Groza (6-7 Fr. C-F)393 Pts.*
Ralph Beard (5-10½ Soph G)...392 Pts.
Kenneth Rollins (6-0 Soph. G)...310 Pts.
Joe Holland (6-4 Sr. F)224 Pts.
Wallace Jones (6-4 Soph. C)217 Pts.

* No record of number of games played by each man. Averages cannot be determined.

1947-48 SEASON

Won 36, Lost 3

World Champions (Olympic Games)
SEC Champions (Tournament)
National Champions (NCAA Tournament)

— Leading Scorers —

Alex Groza (6-7 Jr. C)12.5
(488 TP in 39 Games)
Ralph Beard (5-10½ Jr. G)12.5
(476 TP in 38 Games)
Wallace Jones (6-4 Jr. F-C) 9.3
James Line (6-2 Soph. F) 6.9
Kenneth Rollins (6-0 Sr. G) 6.6

1948-49 SEASON

Won 32, Lost 2

National Champions (NCAA Tournament)
SEC Champions (Tournament)
Ranked 1st Nationally AP
Runner-up Sugar Bowl
Loser NIT in Attempted "Grand Slam"

— Leading Scorers —

Alex Groza (6-7 Sr. C)20.5
Ralph Beard (5-10½ Sr. G)10.8
Wallace Jones (6-4 Sr. F-C) 9.6
Cliff Barker (6-2 Sr. G-F) 7.3
Dale Barnstable (6-3 Jr. F-G) 6.1

1949-50 SEASON

Won 25, Lost 5

SEC Champions (Tournament)
Sugar Bowl Champions
NIT Participant (0-1)
Ranked 3rd Nationally AP

— Leading Scorers —

Bill Spivey (7-0 Soph. C)19.3
Jim Line (6-2 Sr. F)13.1
Walt Hirsch (6-4 Jr. F) 9.9
Bobby Watson (5-10 Soph. G) 7.5
Dale Barnstable (6-3 Sr. G) 5.9

1950-51 SEASON

Won 32, Lost 2

National Champions (NCAA Tournament)
SEC Champions
Ranked 1st Nationally AP-UP
Third Sugar Bowl Tournament

—Leading Scorers —

Bill Spivey (7-0 Jr. C)19.2
Shelby Linville (6-5 Jr. F)10.4
Bobby Watson (5-10 Jr. G)10.4
Frank Ramsey (6-3 Soph. G)10.1
Walt Hirsch (6-3 Sr. F) 9.1

1951-52 SEASON

Won 29, Lost 3

Ranked 1st Nationally AP-UP
SEC Champions (14-0)
NCAA Tournament Participant (1-1)
Runner-up Sugar Bowl

—Leading Scorers —

Cliff Hagan (6-4 Jr. C)21.6
Frank Ramsey (6-3 Jr. G)15.9
Bobby Watson (5-10 Sr. G)13.1
Lou Tsioropoulos (6-5 Jr. F) 7.9
Lucian Whitaker (6-0 Sr. F) 7.8

1952-53 SEASON

(No Schedule Played)

1953-54 SEASON

Won 25, Lost 0

Ranked 1st Nationally AP, 2nd UPI
UKIT Champions SEC Champions (14-0)
Declined NCAA Berth

— Leading Scorers —

Cliff Hagan (6-4 Sr. C)24.0
Frank Ramsey (6-3 Sr. G)19.6

Lou Tsiropoulos (6-5 Sr. F)14.5
 Billy Evans (6-1 Jr. F) 8.4
 Gayle Rose 6-0 Jr. G) 6.7

John Crigler (6-3 Sr. F)13.6
 Adrian Smith (6-0 Sr. G)12.4
 Ed Beck (6-7 Sr. C) 5.6

1954-55 SEASON

Won 23, Lost 3

NCAA Tournament Participant (1-1)
 UKIT Champions SEC Champions (12-2)
 Ranked 2nd Nationally AP, UPI

— Leading Scorers —

Bob Burrow (6-7 Jr. C)19.0
 Billy Evans (6-1 Sr. G)13.9
 Jerry Bird (6-6 Jr. F)10.7
 Phil Grawemeyer (6-7½ Jr. F)13.0*
 Gayle Rose (6-0 Sr. G) 7.4
 * Grawemeyer ranked 4th in total points
 with 260 in 20 games. Broke leg against
 DePaul and missed last six games.

1955-56 SEASON

Won 20, Lost 6

Ranked 9th Nationally AP
 Second SEC (12-2)
 NCAA Tournament Participant (1-1)
 UKIT Runner-up

— Leading Scorers —

Bob Burrow (6-7 Sr. C)21.1
 Jerry Bird (6-6 Sr. F)16.2
 Vernon Hatton (6-3 Soph. G)13.3
 Gerry Calvert (5-11 Jr. G)11.2
 Phil Grawemeyer (6-7½ Sr. F) 8.4

1956-57 SEASON

Won 23, Lost 5

Ranked 3rd Nationally AP, UPI
 UKIT Champions SEC Champions (12-2)
 Sugar Bowl Champions
 NCAA Tournament Participant (1-1)

— Leading Scorers —

Johnny Cox (6-4 Soph. F)19.4
 Gerry Calvert (5-11 Sr. G)15.2
 Vernon Hatton (6-3 Jr. G)14.8
 John Crigler (6-3 Jr. F)10.3
 Ed Beck (6-7 Jr. C) 9.5

1957-58 SEASON

Won 23, Lost 6

National Champions (NCAA Tournament)
 SEC Champions (12-2)
 Ranked 9th Nationally AP, 14th UPI
 UKIT Participant (1-1)

— Leading Scorers —

Vernon Hatton (6-3 Sr. G)17.1
 Johnny Cox (6-4 Jr. F)14.9

1958-59 SEASON

Won 24, Lost 3

NCAA Tournament Participant (1-1)
 UKIT Champions Second SEC (12-2)
 Ranked 2nd Nationally

— Leading Scorers —

Johnny Cox (6-4 Sr. F)17.9
 Billy Ray Lickert (6-3 Soph. G)13.5
 Bennie Coffman (6-0 Jr. G)10.7
 Don Mills (6-6 Jr. C)10.5
 Dickie Parsons (5-10 Soph. G) 8.0
 (216 TP in 27 G)
 Sid Cohen (6-1 Jr. G) 8.1
 (203 TP in 25 G)

1959-60 SEASON

Won 18, Lost 7 Third SEC (10-4)

UKIT Runner-up

— Leading Scorers —

Don Mills (6-6 Sr. C-F)12.7
 (319 TP in 25 G)
 Billy Ray Lickert (6-3 Jr. F-G)14.4
 (288 TP in 20 G)
 Sid Cohen (6-1 Sr. G)10.7
 Bennie Coffman (6-0 Sr. G)10.2
 Ned Jennings (6-9 Jr. C) 8.8

1960-61 SEASON

Won 19, Lost 9

NCAA Tournament Participant (1-1)
 UKIT Runner-up Second SEC (10-4)
 Ranked 18th Nationally UPI

— Leading Scorers —

Billy Ray Lickert (6-3 Sr. F-G)16.0
 Roger Newman (6-4 Sr. F-G)14.1
 Larry Pursiful (6-1 Jr. G)13.4
 Ned Jennings (6-9 Sr. C)11.5
 Carroll Burchett (6-4 Jr. F-C) 5.1

1961-62 SEASON

Won 23, Lost 3 UKIT Champions

SEC Co-Champions (13-1)

NCAA Tournament Participant (1-1)

Ranked 3rd Nationally AP, UPI

— Leading Scorers —

Cotton Nash (6-5 Soph. C-F)23.4
 Larry Pursiful (6-1 Sr. G)19.1
 Carroll Burchett (6-4 Sr. C-F)11.2
 Scotty Baesler (6-0 Jr. G)10.9
 Roy Roberts (6-4 Jr. F) 7.0

1962-63 SEASON

Won 16, Lost 9 Fifth SEC (8-6)
UKIT Champions

— Leading Scorers —

Cotton Nash (6-5 Jr. F-C)	20.6
*Charles Ishmael (6-5 Jr. G)	11.1
Ted Deeken (6-3½ Jr. F)	9.8
Scotty Baesler (5-11½ Sr. G)	9.7
Roy Roberts (6-4 Sr. F)	9.0
* Ineligible second semester.	

1963-64 SEASON

Won 21, Lost 6
UKIT and Sugar Bowl Champions
SEC Champions (11-3)
Ranked 3rd UPI, 4th AP Nationally
NCAA Tournament Participant (0-2)

— Leading Scorers —

Cotton Nash (6-5 Sr. C-F)	24.0
Ted Deeken (6-3½ Sr. F)	18.5
Larry Conley (6-3 Soph. F-C)	12.2
Terry Mobley (6-2½ Jr. G)	9.4
Randy Embry (5-11 Jr. G)	7.2

1964-65 SEASON

Won 15, Lost 10
5th SEC (10-6) Unranked in Polls
UKIT Runner-up

— Leading Scorers —

Louie Dampier (6-0 Soph. G)	17.0
-----------------------------------	------

Pat Riley (6-4 Soph. F)	15.0
John Adams (6-7 Sr. C)	11.8
Larry Conley (6-3 Jr. F)	11.6
Tommy Kron (6-5 Jr. G-F)	12.3

1965-66 SEASON

Won 27, Lost 2
SEC Champions (15-1)
UKIT Champions
Ranked First Nationally in Polls
National Runner-up in NCAA

— Leading Scorers —

Pat Riley (6-4 Jr. F)	21.9
Louie Dampier (6-0 Jr. G)	21.1
Thad Jaracz (6-5 Soph. C)	13.2
Larry Conley (6-3 Sr. F)	11.5
Tommy Kron (6-5 Sr. G)	10.2

1966-67 SEASON

Won 13, Lost 13 (Worst under Rupp)
Tied 5th SEC (8-10) Unranked in Polls
UKIT Champions

— Leading Scorers —

Louie Dampier (6-0 Sr. G)	20.6
Pat Riley (6-3 Sr. F)	17.4
Thad Jaracz (6-5 Jr. C-F)	11.3
Cliff Berger (6-8 Jr. C)	11.3
Phil Argento (6-0 Soph. G)	5.2

GREATEST TEAM, PLAYER, THRILL?

Adolph Rupp's illustrious career as headmaster at Kentucky for almost four decades is certainly filled with a lot of memories for him and he's willing to share many of them with anyone who'll listen. But there are lines he will not cross, such as:

Greatest team?—Rupp points to four national champion outfits and an undefeated team that probably could have taken the national title if it had tried. Listeners get the impression that he would narrow the choice down to two—the "Fabulous Five" Olympic champions of '48 and the possibly even greater 1954 crew that went undefeated in 25 games to become the best perfect-record unit up to that time. There's much suspicion that he was ready to bestow the accolade on "Rupp's Runts" of 1966 had they managed to win the NCAA title as the climax to a great comeback. Few doubt that the odds-defying "midgets" will always occupy a high spot in his estimation.

Greatest player?—Rupp steadfastly refuses to discuss personalities. "I'd just make one boy happy and hurt the feelings of a lot of other great ones that have played for me."

Greatest thrill?—"That's hard to say, but I guess three of my greatest were winning the '48 Olympics with my boys, going undefeated in '54 and getting that NCAA national championship trophy in 1958 with an unheralded bunch they called the 'Talentless Wonders'."

Background Briefs

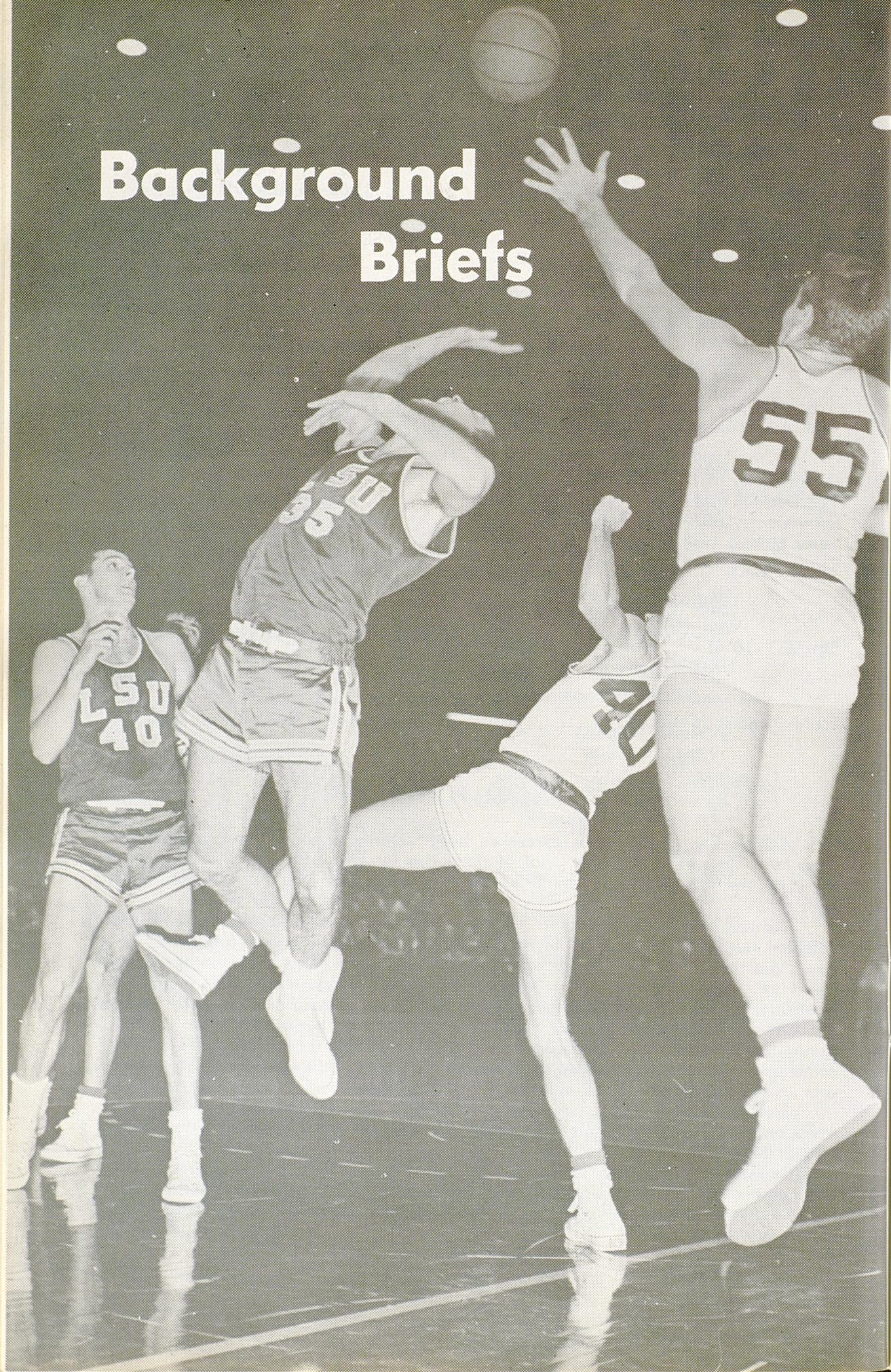

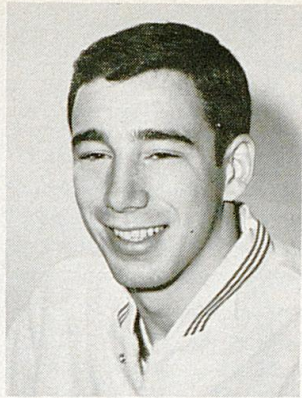

PHIL ARGENTO (No. 13)

6-2 Junior Guard
Cleveland, Ohio (2/22/47)

Worked into the Wildcat lineup slowly in 1966-67, as expected, and came on strong at season end . . . Finished with a 5.2 scoring average, hitting 41 of 82 field goal attempts for an even 50 per cent and 28 of 31 free throw attempts . . . Showed signs of fulfilling promise of sparkling frosh season, when he broke the UK freshman game point production mark four times and posted a high point total of 50 for his best effort . . . Scored 48 points on two occasions . . . Wound up frosh season with 460 points and a 30.7 average . . . Starred at West High School in Cleveland, Ohio, with 30.7 average in his final season . . . Posted a career total of 1,259 points in 50 schoolboy games . . . Put new marks in high school record books for scoring, rebounding, assists, field goals and free throw shooting . . . Twice All-State . . . Possesses fine touch, a good eye for the basket and a knack for getting a shot away quickly . . . Family nationality Italian and Irish.

Year	G	Sts.	Time	FG	FT	Reb.	TP	Ave.	Season High
1965-66 (Fr.)	15	15		175	110	102	460	30.7	50 Dayton Fr.
1966-67 (Soph.)	21	3	237:00	41	82	25	110	5.2	21 Vanderbilt (A)

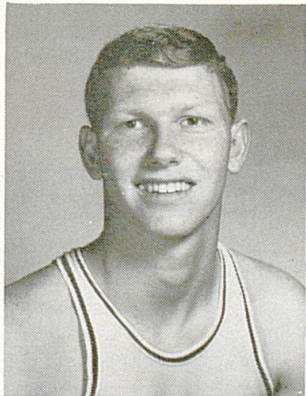

CLIFF BERGER (No. 45)

6-8½ Senior Center-Forward
Centralia, Ill. (9/25/46)

Could be a big man in Wildcat plans, from the point of leadership as well as scoring and rebounding proficiency . . . Starter in the final 13 games last season . . . Cliff logged 543 minutes playing time in 20 games and finished with 226 points, tying fellow senior Thad Jaracz for third place scoring honors with 11.3 points per game . . . Led team in field goal accuracy, hitting 98 of 176 shots for 55.6 per cent . . . Made 30 of 36 from the free throw line . . . Finished third in rebounding with a per game average of six . . . Operated as the Wildcats' No. 6 man in his sophomore year, scoring 84 points and hauling in 86 rebounds during 297 minutes of action in 25 games . . . He is remembered for his fine relief job in Kentucky's pivotal win over nationally third-ranked Vanderbilt that season . . . Widely sought after a high school career in which he won All-America honors at Centralia Township, Cliff scored 796 points and averaged 26.5 plus 14 rebounds a game his senior year . . . At 6-8½, he is the Wildcats' biggest pivotman since 6-9 Ned Jennings in 1960-61.

Year	G	Sts.	Time	FG	FT	Reb.	TP	Ave.	Season High
1964-65 (Fr.)	19	19		116	50	248	282	14.8	24 Paducah J. C., Lexington YMCA
1965-66 (Soph.)	25	0	297:19	27	30	86	84	3.4	11 Vanderbilt (A)
1966-67 (Jr.)	20	14	543:00	98	176	120	226	11.3	26 Mississippi (A)



BILL BUSEY (No. 14)

5-10 Sophomore Guard
Bagdad, Ky. (10/8/48)

Small in stature, but fast afoot and tricky with a basketball . . . Fourth leading scorer on freshman team last season with 189 points in 20 games for 9.4 average . . . Specializes as a playmaker and should make the guard battle interesting, although it's doubtful that he'll relegate more experienced players to a bench role . . . All-State at Shelby County High where he teamed with fellow UK soph Mike Casey to aid Rockets in posting 33-1 record en route to state championship . . . Three-year regular in basketball, quarterback in football, outfielder in baseball, dashman and broad jumper in track . . . High school coach Bill Harrell classified him a better playmaker than scorer, but Busey averaged 16.9 points as a high school senior.

Year	G	Sts.	Time	FG	FT	Reb.	TP	Ave.	Season High
1966-67 (Fr.)	20	14	79	31	43	189	9.4	19 Vanderbilt Fr. (A)

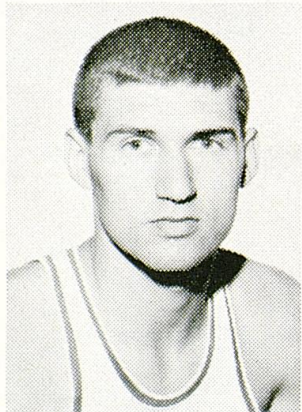

MIKE CASEY (No. 34)

6-4 Sophomore Forward-Guard
Simpsonville, Ky. (5/26/48)

Rated one of top freshman prospects in land, Casey lived up to advance billing last season . . . Freshman captain led Kitten scoring parade with 471 points (23.5 average) and was second leading rebounder with 195 grabs to Dan Issel's 355 as frosh finished with a fine 18-2 record . . . Considered almost a sure bet for starting position this season . . . All-State at Shelby County High where he averaged 28.5 points a game as the Rockets finished 33-1 and won the State Tournament . . . Honorary captain All-State team and Kentucky's "Mr. Basketball" for Kentucky-Indiana series . . . Headed Coach and Athlete Magazine's list of nation's top 10 prep All-Americans . . . Four-year point total 2,088 points in career of 96 games . . . A clutch shooter with all the moves . . . Lone unanimous choice on All-State Tournament team.

Year	G	Sts.	Time	FG	FT	Reb.	TP	Ave.	Season High
1966-67 (Fr.)	20	20	207	57	195	471	23.5	41 Marshall Fr. (H)

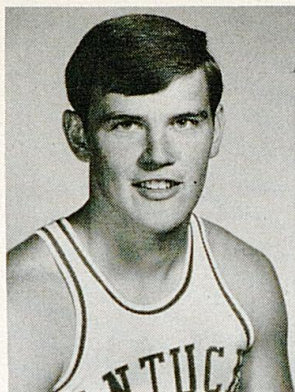

STEVE CLEVINGER (No. 32)

6-1 Senior Guard
Anderson, Ind. (7/29/46)

An excellent ball-handler and passer, the "Hoosier Hot Shot" shook academic troubles and minor injuries which plagued him in his freshman and sophomore campaigns, respectively, and saw action in all but two of the Wildcats' 26 games last season . . . He started five games, compiling a total of 81 points during 316 minutes total playing time . . . Credited with 39 assists—third to departed All-Americans Pat Riley (68) and Louie Dampier (57) . . . Shot a respectable 48.3 percent from the field and contributed 1.4 rebounds a game . . . As a sophomore, he performed creditably in 11 games before breaking a small bone in his foot just prior to the NCAA Tournament . . . Ran into academic difficulties in his freshman year (1964-65) and wound up ineligible the second semester—causing him to miss three-fourths of the games (13 of 19) . . . All-State three straight years as a schoolboy at Anderson and Indiana's "Mr. Basketball" for the Kentucky-Indiana All-State series . . . Accounted for 1,298 points in high school play.

Year	G	Sts.	Time	FG	FT	Reb.	TP	Ave.	Season High
1964-65 (Fr.)	6	4	28	15	19	71	11.8	17 Lexington YMCA
1965-66 (Soph.)	11	0	44:42	8	8	5	24	2.1	7 Auburn
1966-67 (Jr.)	24	5	316:00	29	23	39	81	3.4	6 Tennessee (H)



JIM DINWIDDIE (No. 10)

6-4 Sophomore Guard
Leitchfield, Ky. (5/1/48)

Showing great promise as a defensive player, Dinwiddie saw action in all but one game last season as the UK frosh compiled an 18-2 record . . . He hit 25 of 69 field goal attempts for 36.2 per cent, which must improve if he expects to compete for a varsity guard position . . . His total production was 78, a 3.9 average . . . Contributed 50 rebounds and 24 assists . . . A top playmaker for Leitchfield, he helped the Western Kentucky team post 26-7 record as he averaged 20 points and 15 rebounds his senior year . . . Made second and third team All-State but mentioned as high as second team All-America on some selections . . . Fourth in state in high jump senior year . . . Born Louisville . . . Scottish descent.

Year	G	Sts.	Time	FG	FT	Reb.	TP	Ave.	Season High
1966-67 (Fr.)	19	3	25	28	50	78	3.9	13 Jerry's YMCA (H)

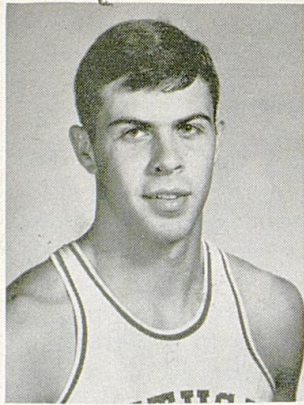

GARY GAMBLE (No. 50)

6-5 Senior Forward

Earlington, Ky. (3/28/46)

Started first four games of junior campaign, but relinquished post and was relegated to first line reserve duty . . . Started final game of last year's UKIT . . . Went route against Notre Dame in Freedom Hall, sealing Irish doom with six field goals in first half . . . Finished with 17 points—single game high for his UK career . . . Saw action in 22 games, with eight starts and 312 minutes to his credit . . . Averaged 3.5 points and 2.3 rebounds per game . . . His rebound total of 50 was fifth highest on squad . . . Classed as a good rebounder and fine defender, but needs to develop more offensive punch . . . Came to Kentucky as somewhat of a "darkhorse" since highest schoolboy honor at Earlington was honorable mention All-State.

Year	G	Sts.	Time	FG	FT	Reb.	TP	Ave.	Season High
1964-65 (Fr.)	19	8	53	48	134	154	8.1	16 UK Dental, Tenn. Fr. (A)
1965-66 (Soph.)	17	0	67:25	5	5	18	15	0.9	3 Fla. (A), LSU (H)
1966-67 (Sr.)	22	8	312:00	30	17	50	77	3.5	17 Notre Dame (N)

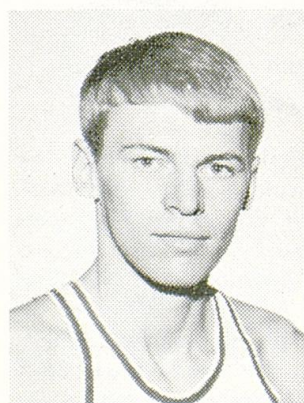

DAN ISSEL (No. 44)

6-8½ Sophomore Center-Forward

Batavia, Ill. (10/25/48)

Displayed rebounding talent that Wildcats have long lacked as he garnered 355 grabs in 20 games for 17.7 average . . . Also held up his end of scoring, finishing second on squad with 416 points for a 20.8 average . . . Hit 50.6 per cent from the field and contributed 35 assists . . . Definitely a top contender for starting center position . . . Chose Kentucky over 100 interested schools . . . Classed by Coach Rupp as "the best pivot prospect in the country" . . . Scouts called IsSEL one of top three schoolboy cagers in nation . . . Blessed with fine speed, great ability and plenty of moves near the basket . . . Scored 2,500 points in high school career of 106 games—725 for 25 average in senior season . . . Excellent student majoring in Commerce.

Year	G	Sts.	Time	FG	FT	Reb.	TP	Ave.	Season High
1966-67 (Fr.)	20	20	168	80	355	416	20.8	34 West Va. Fr. (A)

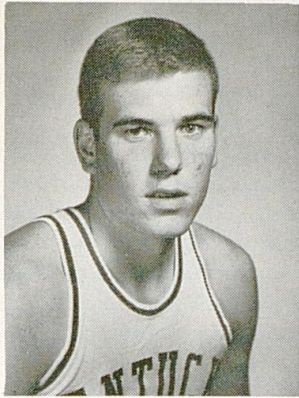

THAD JARACZ (No. 55)

6-6 Senior Center-Forward
Lexington, Ky. (12/15/46)

A native Lexingtonian, Jaracz is the only returning player who started every game last season . . . Led the team in rebounding with 215 grabs (8.3 per game), eighth in the Conference . . . Third in team scoring with 293 points . . . Named most valuable player in the 1966 UKIT . . . As a soph in 1965-66 he was honored by the Associated Press on its third team All-America selections (only soph among 15 honorees) and chosen as "Sophomore of the Year" in the Southeastern Conference . . . Proved to be one of key men in Kentucky's surprising surge to No. 1 position in the national polls and close miss in its bid for a fifth NCAA championship that season . . . Operated at both center and forward last season, but probably will shift to forward this season as taller sophomores battle for the pivot position . . . Played high school ball at Lexington Lafayette . . . His father played football at UK in 1941-42 . . . Much of the team's success will depend on leadership generated by Jaracz.

Year	G	Sts.	Time	FG	FT	Reb.	TP	Ave.	Season High
1964-65 (Fr.)	19	17	123	34	216	280	14.7	28 Dayton Fr.
1965-66 (Soph.)	29	29	839:45	164	55	218	383	13.2	32 Illinois (A)
1966-67 (Jr.)	26	26	897:00	124	45	215	293	11.3	23 Northwestern (A)

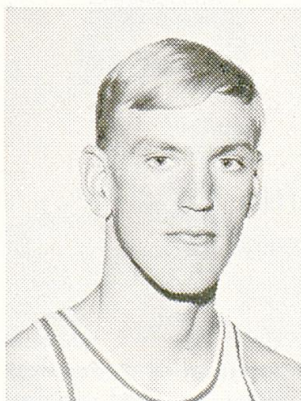

ART LAIB (No. 54)

6-10 Sophomore Center-Forward
San Francisco, Calif. (10/14/47)

An unknown factor in Coach Rupp's plans for the 1967-68 season, Laib came to Kentucky from Gulf Coast Junior College in Panama City, Fla., where he set a school record of 27 rebounds in one game . . . Also set a one-game rebound record (29) at F. C. Hammond High School in Alexandria, Va. . . . Played only one year at Gulf Coast before deciding to transfer to Kentucky . . . Laid out of competition the required year and is now ready to make his bid with the Wildcats . . . Father is a colonel in the U.S.

Army . . . Nationality German . . . He could be biggest UK player since seven-foot Bill Spivey (1950-51).

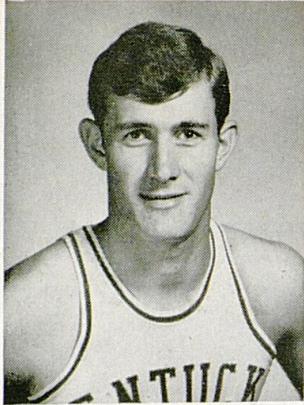

JIM LeMASTER (No. 12)

6-3 Senior Guard

Lexington, Ky. (8/12/46)

Could be classified as a farmboy—his father is reside manager of Spendthrift Farm on the outskirts of Lexington—but attended high school in Paris, Ky. . . . He earned All State honors in 1964 at Bourbon County High as a 24-point scorer and also was a grid star . . . Kentucky's first cag All-America (Basil Haydon '21) also hailed from Paris, bu Jim isn't expected to follow in Haydon's footsteps . . . Considered a reliable "fireman," however, and should shor up the Wildcat bench this season if he doesn't nail dow

a starting guard position . . . Saw action in 17 games, with two starts and 217 minute playing time last season . . . Averaged 2.7 points and 2.1 rebounds . . . A tough muscular competitor, LeMaster handles himself well on the court and is classified fine floorman as well as "take charge" type and a fine passer . . . Hit 51.7 per cen of his shots last season, but his strong point probably is defense . . . Won Jaycee Freshman Leadership Award as a yearling.

Year	G	Sts.	Time	FG	FT	Reb.	TP	Ave.	Season High
1964-65 (Fr.)	19	17	117	53	98	287	15.1	27 UK Dental
1965-66 (Soph.)	19	0	95:12	7	13	12	27	1.4	6 Mississippi (A)
1966-67 (Jr.)	17	2	217:00	15	16	36	46	2.7	7 Oregon State (H)

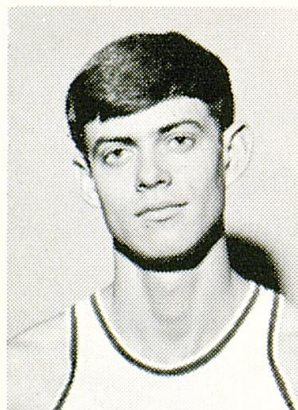

WAYLAND LONG (No. 30)

6-7 Sophomore Forward

Lancaster, Ky.

Got late start in basketball, playing only last two years at Garrard County, but showed future potential and was welcomed to frosh squad last season after he had entered UK on an academic scholarship . . . Saw limited action in 15 games . . . Came a long way as a yearling last year, but still has long way to go . . .

Year	G	Sts.	Time	FG	FT	Reb.	TP	Ave.	Season High
1966-67 (Fr.)	15	0	2	8	16	12	0.8	4 Bellarmine Fr. (H)

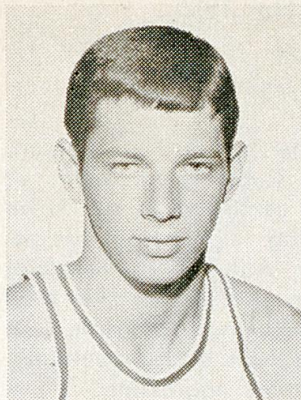

TERRY MILLS (No. 21)

6-2 Sophomore Guard

Barbourville, Ky. (8/15/48)

A steady performer, Terry played in all 20 games for last year's freshman squad—compiling a total of 161 points that ranked fifth highest on the squad . . . Also credited with 44 rebounds and 28 assists . . . Described as a complete player who does everything well, he scores from inside or out, rebounds capably, defends effectively and passes well . . . Caught eye of scouts as junior when he accumulated 43 points and 24 rebounds in two state tourney games . . .

Prep All-America, All-State and All-Tournament . . . Called a sleeper by some . . . Scored 1,622 points in three-year career and had 682 points in 31 games as senior plus 279 rebounds.

Year	G	Sts.	Time	FG	FT	Reb.	TP	Ave.	Season High
1966-67 (Fr.)	20	9	60	41	44	161	9.4	16 Dayton Fr. (A)

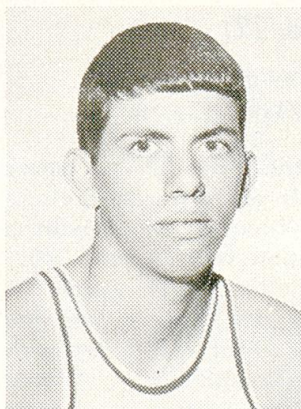

RANDY POOL (No. 42)

6-7 Sophomore Forward-Center

Oak Ridge, Tenn. (4/20/48)

Called "Moose" by teammates, affable Tennessean Pool has a knack for relieving tense situations by saying the right thing at the right time . . . Found little humor in his first semester grades last season, however, and sat out the remainder of the season after appearing in four games . . . Hit for total of 10 points and grabbed 15 rebounds . . . Conquered his scholastic problem and now is ready to challenge other tall timber on the squad . . . Layoff could hamper his chances this season . . . At Oak Ridge High, Pool was

unanimous All-State and chosen outstanding player of state tournament as team finished third . . . UPI named him top prepster in Tennessee that year . . . Coach and Athlete selected him All-America . . . Scored 1,500 points in 63 career games, with 700 in his senior season.

Year	G	Sts.	Time	FG	FT	Reb.	TP	Ave.	Season High
1966-67 (Fr.)	4	1	3	4	15	10	2.5	4 Dayton Fr. (H) Marshall Fr. (H)

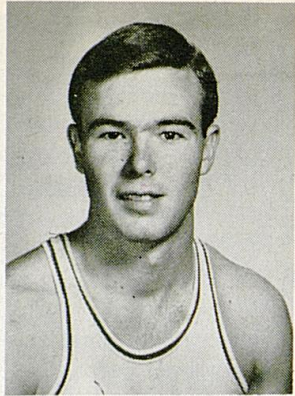

TOMMY PORTER (No. 25)

6-4 Senior Forward
 Gracey, Ky. (10/17/45)

A front line reserve and a one-time starter last season, Porter is expected to give Coach Rupp good depth at forward . . . Returns after a junior campaign in which he saw action in 18 games, including a starting assignment in a 60-58 UK victory over Auburn in Memorial Coliseum . . . Hit 51.4 percent on shots from the field while averaging 2.7 points and 1.8 rebounds per game . . . Classified a good shooter, fine rebounder and capable defensive man . . . Needs to become more aggressive . . . A

good student in Agriculture, he was chosen from 400 candidates as Kentucky's Star Farmer in 1964 . . . Past president of Kentucky Junior Hereford Association (Coach Rupp heads the senior cattle group) . . . Raised on 315-acre farm in Christian County, but has ambition to go into dentistry as career . . . Scored 1,212 points in three years at Christian County High . . . All-State and All-America mention.

Year	G	Sts.	Time	FG	FT	Reb.	TP	Ave.	Season High
1964-65 (Fr.)	19	12	73	43	119	189	9.9	22 S.E. Christian
1965-66 (Soph.)	14	0	62:39	7	4	13	18	1.3	6 Mississippi (A)
1966-67 (Jr.)	18	1	168:00	18	13	33	49	2.7	10 Alabama (A)

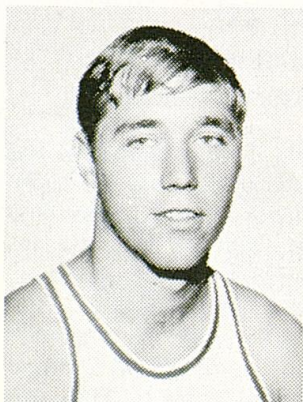

MIKE PRATT (No. 22)

6-4 Sophomore Forward
 Dayton, Ohio (8/4/48)

A picture of confidence, muscular Mike has served notice he expects to earn a starting berth at forward—quite a task considering the senior and sophomore talent with a similar goal . . . Backs his contention with a solid 20.1 scoring average during a freshman season in which he totaled 402 points while hitting 55.1 per cent, to lead the team, from the field . . . Also was third rebounder with 162 grabs . . . Led the frosh is assists with 55 . . . Rated one of top schoolboys in Buckeye State history . . . Held

under double figures only twice in last three years of high school and posted 24.9 average final season . . . Collected 1,396 points in 76 games of career for new Dayton-area record . . . Averaged 16 rebounds as senior . . . All-City football and baseball twice.

Year	G	Sts.	Time	FG	FT	Reb.	TP	Ave.	Season High
1966-67 (Fr.)	20	20	160	82	162	402	20.1	36 Jerry's YMCA (H)

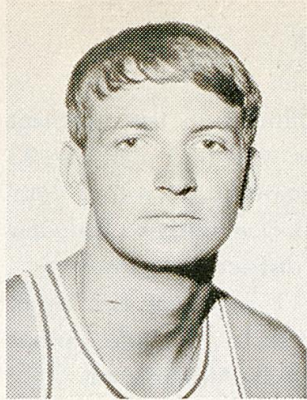

BENNIE SPEARS (No. 11)

6-3 Sophomore Guard
Ashland, Ky. (7/5/48)

Returned a little heavy from summer vacation . . . Needs to trim down to compete in the torrid varsity guard race . . . Saw action in 17 frosh games, hitting 30 of 71 field goal attempts for 42.2 per cent and 14 of 24 free throws for 58.3 per cent . . . Contributed 39 rebounds and 11 assists . . . Played high school ball at Blazer High in Ashland with Clint Wheeler and raised many an argument as to which was best . . . UK scouts saw potential in both and hope their collegiate play will follow similar pattern . . .

Gained second team All-State notice following senior season as his team advanced to the State Tournament . . . Broke school record in junior year with 44 points in one game . . . All-State in baseball 1965.

Year	G	Sts.	Time	FG	FT	Reb.	TP	Ave.	Season High
1966-67 (Fr.)	17	3		30	14	39	74	4.3	12 Vandy Fr. (A) Notre Dame Fr. (N)

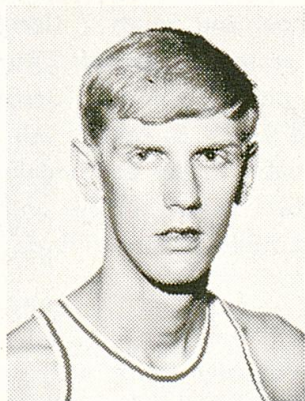

CLINT WHEELER (No. 40)

6-8 Sophomore Center-Forward
Ashland, Ky. (7/13/48)

A little on the slender side during his freshman season, Wheeler reported back to Wildcat camp carrying 25 more pounds, and in the right places . . . Displayed good rebounding prowess, finished fourth high on the squad with 129, and contributed 105 points to the frosh cause last season . . . Praised for touch and excellent timing . . . Though tall, likes to shoot from outside . . . Hit with 50 per cent accuracy in 32 games while helping Blazer High to State Tournament . . . Slipped to 35.5 per cent during

his frosh season at UK . . . First team All-State Lexington Herald-Leader . . . 1,300 points in career, 601 final prep season . . . 17 a game on rebounds . . . Brother, Bill, played football at UK 1952-56 and now is local doctor.

Year	G	Sts.	Time	FG	FT	Reb.	TP	Ave.	Season High
1966-67 (Fr.)	20	9		38	29	129	105	4.2	15 Tennessee Fr. (H)

SCHOLARSHIP FRESHMEN

BOB McCOWAN—6-2 Guard—Dayton, Ohio (4/23/49)—Followed in the footsteps of Mike Pratt as leading scorer in the City of Dayton last season with 553 points in 23 games . . . Like Pratt, he also joined the exclusive "1,000-Point Club" with a total of 1,076 and then cast his lot with the Wildcats . . . Helped Don Barger's Fairview Dragons to a 19-4 season record and runner-up honors in the district tournament . . . Also set a school high jump record of 6'5" and averaged 11 rebounds his senior year . . . Lettered three years in basketball, football and track . . . Made various All-Star teams, including Coach & Athlete and Scholastic Coach All-Americans . . . Described as a fierce competitor and great playmaker . . . Enrolling in medical school planning to follow in footsteps of father, Dr. William McCowan.

STEVE SCHMITT—6-10 Center—New Castle, Ind. (8/30/49)—Offered a chance to hit the professional bowling circuit while a tender 14 years of age, Steve resisted the temptation . . . He was 6-3 at the time and grew to 6-8 during his freshman year . . . Glasgow (Ky.) High School coach Jim Richards took notice and extended an invitation for Steve to try the roundball sport . . . Steve played on the Glasgow "B" team his sophomore year . . . His father joined Chrysler in New Castle, Ind., and Steve became a 6-9 starter there . . . He grew to 6-10 last season . . . Registered an 18.8 scoring average and set New Castle records for most rebounds in a season and most shots blocked as Coach Cecil Tague's Trojans finished 25-3, losing in the state finals . . . All-State third team and Basketball Yearbook All-America, Steve also won two track letters, specializing in the shot put.

GREG STARRICK—6-2 Guard—Marion, Ill. (4/9/49)—One of most highly sought prep stars in the nation . . . Chose Kentucky over dozens of other schools and the Cincinnati Reds, who offered an attractive bonus . . . Son of former high school basketball coach Wendell Starrick . . . Set Marion High School and South 7 Conference single game scoring record with 70 points, school season record of 771, career record of 1,975 and conference season record of 511 points, averaging 36.5 a game . . . Basketball Yearbook, Parade, Newport News and Coach & Athlete All-America, first five on all Illinois All-State teams . . . Most Valuable Player Carbondale Holiday Tournament, Evansville "Player of the Year for two years in row and winning other awards too numerous to mention . . . Earned three letters in baseball . . . Hopes to be a lawyer.

LARRY STEELE—6-6 Forward—Bainbridge, Ind. (5/5/49)—Equally adept at any position, Larry singed the nets for 1,550 points during a 72-game career at Bainbridge High School . . . Tallied 640 of those points last year in leading Pat Rady's Pointers to a 23-3 season record and sectional and regional championships . . . Also averaged 13 rebounds his senior year while making All-State and being named co-captain of the honorary squad in basketball-conscious Indiana . . . Lettered four years in basketball and two in track . . . Described as an excellent shooter, rebounder and defensive man . . . Member of National Honor Society.

KENTUCKY FROSH RECORD

Year	Won	Lost	PF	PA	Coach
1923	11	0	357	162	S. A. Boles
1924	7	3	265	193	L. S. Burnham
1925	11	0	417	185	Ray Eklund
1926		(Record Unknown)			S. A. Boles
1927	19	0	822	413	J. R. McFarland
1928	7	1	222	110	Fred Major
1929	9	1	260	193	M. E. Potter
1930	8	0	250	143	M. E. Potter
1931	4	2	178	116	(Unknown)
1932	10	0	463	175	Elmer Gilb
1933	8	1	408	204	J. R. Campbell and Len Miller
1934	16	0	809	340	Len Miller
1935 (Incomplete)	11	1	397	232	Paul McBrayer
1936	11	1	392	263	Paul McBrayer
1937	7	2	321	201	Paul McBrayer
1938	8	2	399	286	Paul McBrayer
1939	9	1	433	293	Paul McBrayer
1940 (Incomplete)	16	0	504	283	Paul McBrayer
1941		(No Team)			
1942	2	2	185	163	Paul McBrayer
1943-1948		(No Schedule Played)			
1949	15	0	1203	673	Harry Lancaster
1950	15	1	1269	767	Harry Lancaster
1951	13	0	1112	620	Harry Lancaster
1952-1953		(No Team)			
1954	6	0	646	391	Harry Lancaster
1955	9	4	1156	832	Harry Lancaster
1956	4	4	680	562	Harry Lancaster
1957	7	0	612	431	Harry Lancaster
1958	16	1	1658	1125	Harry Lancaster
1959	6	3	773	617	Harry Lancaster
1960	9	5	1129	967	Harry Lancaster
1961	13	5	1579	1358	Harry Lancaster
1962	13	5	1647	1223	Harry Lancaster
1963	14	3	1437	1053	Harry Lancaster
1964	13	3	1600	1305	Harry Lancaster
1965	17	2	1741	1268	Harry Lancaster
1966	5	10	1165	1227	Harry Lancaster
1967	18	2	1977	1531	Harry Lancaster

FOUR TELEVISION APPEARANCES SCHEDULED FOR UK IN SOUTHEASTERN SERIES

Paying tribute to the magic name of University of Kentucky in basketball, a Southeastern Conference television "Game of the Week" series again this season will feature Adolph Rupp's Wildcats four times.

The 10-week series over a regional network has been set up by TV Sports, Inc., of Patterson, N.J. Producer Eddie Einhorn announced that all games to be televised will be played on Saturday afternoons to avoid interference with non-televised conference games. There will be no area blackout on the TV games.

Kentucky's appearances before the live television cameras will come against four different foes this year, with three of the four meetings taking place on the road. In order, the TV opponents will be Florida, Auburn, Louisiana State and Vanderbilt. Only the Vanderbilt game is to take place in Lexington.

The Wildcats, who have been particularly tough when parading before the TV cameras, won all four TV games in 1965-66 and two out of four last season.

The complete SEC television schedule for 1967-68:

Date	Game	Tip-off Time
Jan. 6	Tennessee at Alabama	2:10 p.m. CST
Jan. 13	Kentucky at Florida	3:10 p.m. EST
Jan. 20	Kentucky at Auburn	2:10 p.m. CST
Jan. 27	Kentucky at Louisiana State	12:45 p.m. CST
(DH)	Vanderbilt at Mississippi State	2:10 p.m. CST
Feb. 3	Mississippi at Tennessee	3:10 p.m. EST
Feb. 10	Florida at Louisiana State	2:10 p.m. CST
Feb. 17	Tennessee at Vanderbilt	2:10 p.m. CST
Feb. 24	Louisiana State at Mississippi	2:10 p.m. CST
Mar. 2	Vanderbilt at Kentucky	2:10 p.m. EST
Mar. 2	Florida at Georgia	3:10 p.m. EST
Mar. 9	SEC Playoff If Any	3:10 p.m. EST

WILDCATS ARE POPULAR

At home or on the road, Baron Adolph Rupp and his colorful Kentucky Wildcats are one of college basketball's biggest drawing cards. The largest crowd ever to see the Kentuckians in action turned out on March 17, 1961, for the opening night of the NCAA Midwest Regional at Freedom Hall in Louisville. A tournament-record crowd of 18,833 witnessed Kentucky whip Morehead and Ohio State top Louisville. Another banner crowd of 17,494 the following night broke all existing NCAA records for two-night play. Other top crowds to see the Wildcats were 18,493 in Madison Square Garden for a St. John's game Dec. 21, 1946; 18,803 who witnessed the Kentucky-Seattle national championship match at Louisville March 22, 1958; and 18,274 attending a regular season clash between Kentucky and Illinois at Freedom Hall in Louisville Dec. 30, 1958. At their own Memorial Coliseum in Lexington, the Ruppmen play to virtual capacity crowds every time out. The record one-night crowd was the 12,891 who saw the Wildcats defeat the Vanderbilt Commodores, 104-73, on Feb. 17, 1964. This overflow crowd of spectators surpassed the previous high of 12,375 who saw Kentucky drop its season opener in 1962 to Virginia Tech. For the home season, the high total is 165,650 estimated to have witnessed the 14 Wildcat home games during 1963-64. Previously, the high was 165,495 in 16 games of the 1961-62 campaign. Again this season, as in the past three, sellouts are so certain that only season book holders will get in to see the crowd-pleasing 'Cats. A year ago, 600 tickets were taken away from season book holders to accommodate the growing student body and faculty.



THE 1967-68 KENTUCKY WILDCATS

FRONT ROW (left to right)—Head Coach Adolph Rupp, Steve Clevenger, Bill Busey, Mike Casey, Jim LeMaster, Phil Argento, Terry Mills, Benny Spears, Jim Dinwiddie, Mike Pratt, and Coach Harry Lancaster. BACK ROW—Asst. Coach Joe Hall, Tommy Porter, Clint Wheeler, Cliff Berger, Art Laib, Dan Issel, Randy Pool, Wayland Long, Thad Jaracz, Gary Gamble, and Manager Alan Theobald.

1967-68 KENTUCKY VARSITY ROSTER

*No.	Name	Pos.	Class	Exp.	Age	Ht.	Wt.	Hometown
10	Jim Dinwiddie	G	Soph.	FN	19	6-4	175	Leitchfield, Ky.
11	Benny Spears	G	Soph.	FN	19	6-3	205	Ashland, Ky.
12	Jim LeMaster	G	Sr.	2VL	20	6-3	208	Lexington, Ky.
13	Phil Argento	G	Jr.	1VL	20	6-2	183	Cleveland, Ohio
14	Bill Busey	G	Soph.	FN	19	5-10	159	Bagdad, Ky.
21	Terry Mills	G	Soph.	FN	19	6-2	188	Barbourville, Ky.
22	Mike Pratt	F	Soph.	FN	19	6-4	217	Dayton, Ohio
25	Tommy Porter	F	Sr.	2VL	21	6-4	196	Gracey, Ky.
30	Wayland Long	F	Soph.	FN	19	6-7	172	Lancaster, Ky.
32	Steve Clevenger	G	Sr.	2VL	21	6-1	191	Anderson, Ind.
34	Mike Casey	F-G	Soph.	FN	19	6-4	187	Simpsonville, Ky.
40	Clint Wheeler	C-F	Soph.	FN	19	6-8	208	Ashland, Ky.
42	Randy Pool	F-C	Soph.	FN	19	6-7	211	Oak Ridge, Tenn.
44	Dan Issel	C-F	Soph.	FN	19	6-8 1/2	237	Batavia, Ill.
45	Cliff Berger	C-F	Sr.	2VL	20	6-8 1/2	220	Centralia, Ill.
50	Gary Gamble	F	Sr.	2VL	20	6-5	191	Earlington, Ky.
54	Art Laib	F-C	Soph.	20	6-10	200	San Francisco, Calif.
55	Thad Jaracz	F-C	Sr.	2VL	20	6-6	222	Lexington, Ky.

* Same Numbers on both home (white) and road (blue) uniforms.

HEAD COACH—ADOLPH RUPP (37 years—Won 765, Lost 165)

ASSISTANT COACHES—Harry Lancaster and Joe Hall

TRAINER—Claude Vaughan

STUDENT MANAGER—Alan Theobald

SQUAD STRENGTH—18

Seniors—6

From Kentucky—11

LETTERMEN LOST—5

Juniors—1

LETTERMEN RETURNING—7

Sophomores—11

From 5 Other States—7

UK FRESHMAN BASKETBALL ROSTER — 1967-68

(Kittens)

*No.	Name	Pos.	Age	Ht.	Wt.	Home Town (High School)
10	Kirk Chiles	G	18	5-10	147	Lexington, Ky. (Henry Clay)
11	Bob McCowan	G	18	6-2	170	Dayton, Ohio (Fairview)
12	Gene Dauer	G	18	6-0	165	Louisville, Ky. (De Sales)
22	Jim Harris	F	18	6-4	195	Carrollton, Ky. (Carrollton)
24	Greg Starrick	G	18	6-2	173 Marion, Ill. (Marion)
25	Larry Steele	F	18	6-6	174	Bainbridge, Ind. (Bainbridge)
30	Randy Page	F-G	19	6-2	175	Charlottesville, Va. (Lane)
32	John Farmer	G	18	6-1	180	Lexington, Ky. (Catholic)
40	Buck Jones	G	18	6-1½	165	Palatine, Ill. (Forest View)
42	Roddy Sinclair	F	18	6-3	200	Louisville, Ky. (St. Xavier)
45	Steve Schmitt	C	18	6-10	215	New Castle, Ind. (New Castle)
50	Tom Clemmons	F	18	6-4	200	Williamstown, Ky. (Grant Co.)
54	Steve Swennes	F	18	6-2	205	Louisville, Ky. (Western High)

* Same numbers on both home (white) and road (blue) uniforms.

COACH—Harry Lancaster (18th year)

Assistant Coach—Joe Hall



KENTUCKY FRESHMAN SQUAD

Forming the nucleus of this year's squad of Kentucky Kittens is the talented quintet pictured above with Frosh Coach Harry Lancaster. In front are Bob McCowan, 6-2 guard from Dayton, Ohio, and Greg Starrick, 6-2 guard from Marion, Ill. In the rear (left to right) are Lexington Catholic's John Farmer, a 6-1 guard; Steve Schmitt, 6-10 center from New Castle, Ind.; and Larry Steele, 6-6 forward from Bainbridge, Ind. Eight other candidates round out the 1967-68 freshman squad.

HELMS ATHLETIC FOUNDATION COLLEGIATE BASKETBALL SELECTIONS

College Basketball Hall of Fame

1946—Adolph F. Rupp	Coach
1963—Forest (Aggie) Sale	Player
1964—Carey Spicer	Player
1966—Cliff Hagan	Player

Player of the Year

1933—Forest Sale	Center-Forward
1935—LeRoy Edwards	Center
1949—Alex Groza	Center
1951—Bill Spivey	Center

Helms' National Champions

	W	L	Points	Points Against
1933—Kentucky	20	3	1073	630
1948—Kentucky	36	3	2690	1730
1949—Kentucky	32	2	2320	1492
1951—Kentucky	32	2	2540	1783
1954—Kentucky	25	0	2187	1508
1958—Kentucky	23	6	2166	1817

KENTUCKY'S HOME ATTENDANCE

Year	No. Games	Attendance	Average
1966-67	13	136,588	10,502
1965-66	13	149,571*	11,505
1964-65	14	151,000	10,786
1963-64	14	165,650	11,117
1962-63	15	153,132	10,208
1961-62	16	165,495	10,343
1960-61	14	129,978	9,284
1959-60	13	138,995	10,692
1958-59	15	177,824	11,855
1957-58	13	124,461	9,574
1956-57	14	129,733	9,266
1955-56	13	126,104	9,700

* Season high in the nation.

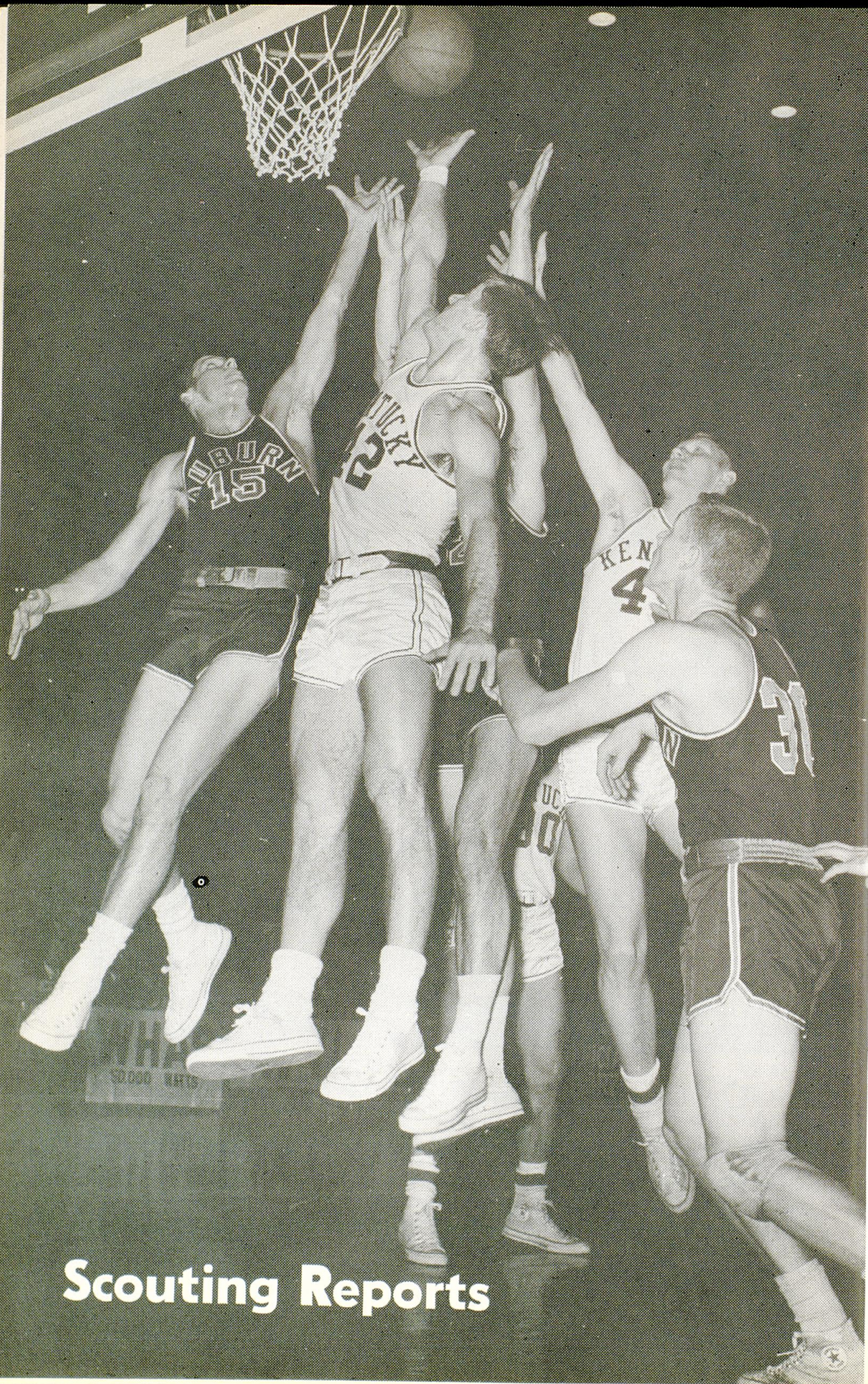

Scouting Reports

1st Game—MICHIGAN at Ann Arbor—Saturday, Dec. 2

Site—Yost Field House (8,000)
or University Events Bldg. (15,000)
Location—Ann Arbor, Mich.
Enrollment—33,000
Conference—Big Ten
Nickname—Wolverines
Colors—Maize and Blue
Athletic Director—H. O. Crisler
Publicist—Les Etter
1966-67 Record—Won 8, Lost 16
(Conf. Finish—10th)

Tipoff—1:30 p.m. EST
Series—Tied 1-1 since '24
Last Game—84-77 UK (NCAA) '66
Biggest win margin—
UK 7 (84-77) in '66
UM 10 (21-11) in '24
Records at Site—
No record
Rupp Record—Won 1, Lost 0

COACH—Dave Strack (6 Years at Michigan—Won 102, Lost 76)

Offense—Single Post

Defense—Pressure Man-to-Man

Chief Losses—Craig Dill (C) 19.6; Dennis Bankey (G) 7.2

Top Returnees—Jim Pitts (G) 16.5; Dennis Stewart (F) 14.9; Bob Sullivan (F) 11.2;
Dave McClellan (6-4 F) 7.1

Best Newcomers—Rudy Tomjanovich (6-7 F); Rich Bloodworth (6-3 F), Bill Fraumann
(6-5 F)

OUTLOOK: Coach Dave Strack has a nucleus of seven lettermen returning from the 1966-67 Michigan team that finished last in the Big Ten. The Wolverines, who had a 2-12 Conference and 8-16 over-all mark, should definitely be on the upswing again, however. The drop last year was a real come-down from the teams that dominated the Big Ten for three previous seasons with the help of Cazzie Russell and company. Strack lost two top performers, co-captains Craig Dill, 6-10 center and leading scorer with 19.6 and Dennis Bankey at guard. Chief returnee is Jim Pitts, senior guard who averaged 16.5 last year. Strack also has a pair of starting forwards back. Top incoming sophomore is Rudy Tomjanovich, a 6-7, 195-pound forward, a former All-American and All-State who averaged 25.6 as a freshman last year. Kentucky is scheduled to dedicate Michigan's new 15,000-seat fieldhouse if it is completed on time.

FLORIDA

2nd Game—at Lexington—Monday, Dec. 4

10th Game—at Gainesville—Saturday, Jan. 13 (TV)

Site—Memorial Coliseum (11,500) Lexington
Florida Gym (6,900) Gainesville
Location—Gainesville, Fla
Enrollment—19,607
Conference—Southeastern
Nickname—Gators
Colors—Orange and Blue
Athletic Director—Ray Graves
Publicist—Norm Carlson
1966-67 Record—Won 21, Lost 4
(Conf. Finish—Tie 2nd)

Tipoff—8:00 p.m. EST
Tipoff—3:10 p.m. EST (TV)
Series—UK leads, 24-4 since '27
Last Game—89-72 UF (A) in '67
Biggest Win Margin—
UK 56 (87-31) in '48
UF 17 (89-72) in '67
Records at siteJ
UK 8-2 at Gainesville
UF 1-9 at Lexington
Rupp record—Won 23, Lost 4

COACH—Tommy Bartlett (1 year at UF—Won 21, Lost 4)

Offense—1-3-1 Wing

Defense—1-3-1 Zone

Chief Losses—Skip Higley (G) 11.5; Gary Keller (F) 15.1; Jeff Ramsey (C) 5.3

Top Returnees—David Miller (6-7 G) 13.8; Neal Walk (6-11 C) 11.5; Gary McElroy (6-5 F) 8.3

Best Newcomers—Richard Vasquez (6-0 J.C. Transfer), Andy Owens (6-5 F), Mike Leatherwood (6-0 G)

OUTLOOK: Kentucky gets its earliest initiation into Conference warfare since 1946 when it takes on the Gators in the second game. The test should provide a good key as to where the power lies in the SEC this season. Both clubs are rebuilding. Florida will miss All-SEC performers Gary Keller and Skip Higley, but Coach Tommy Bartlett (who guided the Gators to a second place finish a year ago) has a seeming abundance of talent to draw replacements from. Neal Walk (6-11) returns to man the center spot. Andy Owens, 6-5 prep All-American, should fill in well for Keller. Higley's guard job is up for grabs between two junior college transfers. David Miller, 6-6, returns to give height and leadership at guard. He is the elected team captain for 1967-68. Gary McElroy (6-6) will be a familiar face at forward. The Gators (22-4 last season) should be tough.

3rd Game—XAVIER at Lexington—Monday, Dec. 6

Site—Memorial Coliseum (11,500)
Location—Cincinnati, Ohio
Enrollment—5,638
Conference—Independent
Nickname—Musketeers
Colors—Blue and White
Athletic Director—Jim McCafferty
Publicist—Jack Cherry
1966-67 Record—Won 13, Lost 13

Tipoff—8:00 p.m. EST
Series—UK leads 35-2 since '35
Last Game—90-76 UK (A) in '63
Biggest win margin—
UK 46 (96-50) in '49
XU 7 (39-32) in '38
Records at site—
UK 10-1 (Last win '63)
XU 1-18 (Last win '41)
Rupp record—Won 35, Lost 2

COACH—George Krajack (1st Year at Xavier)

Offense—Multiple

Defense—Man-to-Man and Zone

Chief Losses—Jim Hengehold (F) 9.5; John Gorman (F-C) 7.2; Dave Lynch (G) 4.1

Top Returnees—Bob Quick (6-6 F) 19.3; Tim O'Connell (6-1 G) 13.2

Best Newcomers—Don Darby (6-5 F); Chris Hall (5-11 G)

OUTLOOK: Re-appearing on the Kentucky schedule for the first time since 1963, Xavier is banking on the presence of a new coach and four returning starters to pump new life into an outfit that matched Kentucky's 13-13 record last season. The new chief Muskie is George Krajack, formerly an assistant at Clemson and West Virginia. Bob Quick (6-6) and Tim O'Connell head the list of returnees. Quick has averaged 20 points a game the past two seasons and also dragged down about a dozen rebounds a game. O'Connell is rated a fine outside shooter and driver—giving Xavier a fine balanced threat of inside and outside shooting. The big problem supposedly is a lack of experienced depth—especially at forward where just one letterman returns.

4th Game—PENNSYLVANIA at Lexington—Saturday, Dec. 9

Site—Memorial Coliseum (11,500)
Location—Philadelphia, Pa.
Enrollment—4,700
Conference—Ivy
Nickname—The Red and Blue
Colors—Red and Blue
Athletic Director—Fred A. Shabel
Publicist—Ed Fabricus
1966-67 Record—Won 11, Lost 14
(Conf. Finish—4th)

Tipoff—8:00 p.m. EST
Series—First meeting
Last Game—None
Rupp record—None

COACH—Dick Harter (1 Year at Penn.—Won 11, Lost 14)

Offense—Patterned

Defense—Basic Man-to-Man, Zone

Chief Losses—Frank Burgess (C) 8.7; Bill Lohmeyer (F) 6.2

Top Returnees—Tom Northrup (6-0 G) 12.1; Charlie Snell (6-2 F) 12.1; Tom Mallison (6-10 C) 9.2; Steve Pearsall (5-8 G) 8.4

Best Newcomers—Jim Murphy (5-9 G); Carl Robbins (6-6 F); Ken Cohen (6-2 F)

OUTLOOK: Pennsylvania should be improved with six of its top seven scorers back and a fine crop of freshmen moving up. Coach Dick Harter, now in his second year at Penn, lost 6-9 Frank Burgess but has 6-10 Tom Mallison back and adds 6-7 soph Carl Robbins—who should add needed inside scoring to the Red and Blue attack. Forwards Tom Northrup and Charlie Snell each averaged 12.1 last season, tops on the team. Northrup was also used at guard. Jeff Osowski, 6-5, is a tough forward and good rebounder. Ken Cohen, a soph, could help also. At guard, Northrup, Steve Pearsall and Pete Andrews (7.0 ppg) all were used last year, and 5-9 soph Jimmy Murphy is also available. Harter should have better balanced offense, and better ball-handling, and the team should show improvement over last season's 11-14 mark.

5th Game—NORTH CAROLINA at Greensboro—Tuesday, Dec. 12

Site—Greensboro Coliseum (8,800)
Location—Chapel Hill, N.C.
Enrollment—13,250
Conference—Atlantic Coast
Nickname—Tar Heels
Colors—Carolina Blue and White
Athletic Director—Charles Erickson
Publicist—Jack Williams
1966-67 Record—Won 26, Lost 6
(Conf. Finish—First)

Tipoff—8:00 p.m. EST
Series NC leads 6-4 since '24
Last Game—64-55 NC (A) in '66
Biggest win margin—
UK 39 (83-44) in '50
NC 21 (41-20) in '24
Records at site—
UK 1-0 (Last win '60)
Rupp record—Won 4, Lost 4

COACH—Dean Smith (6 Years at UNC—Won 92, Lost 53)

Offense—Multiple

Defense—Pressing Man-to-Man

Chief Losses—Bob Lewis (G) 18.5; Tom Gauntlett (G) 4.1; Mark Mirken (F) 1.7

Top Returnees—Larry Miller (6-3F) 21.9; Rusty Clark 6-10 C) 13.9; Dick Grubar (6-3 G) 9.2; Bill Bunting (6-8 F) 7.7; Joe Brown (6-4 F) 2.8; Gerald Tuttle (5-11 G) 2.6

Best Newcomers—Charlie Scott (6-5 F); Jim Delany (6-0 G), Eddie Fogler (5-11 G)

OUTLOOK: North Carolina's Tar Heels, defending champs of ACC and the East, have high hopes of making the new season another banner year. But Coach Dean Smith warns that if this club is to gain the stature of last year's team, "Everything must fall into place." Back from last year's sensational team are four starters, including all-America Larry Miller, 6-3 forward from Catasauqua, Pa. Other returning starters are 6-10 Rusty Clark, 6-8 Bill Bunting and the playmaker, 6-3 Dick Grubar. Chief loss by graduation was the great Bob Lewis. Best newcomer may be Charlie Scott, a 6-5 jumping jack from New York City. Two promising sophomore guards are Eddie Fogler and Jim Delany. Smith says that depth and improved team speed are the team's strong points in a bid for improving last year's fourth place finish in the NCAA tourney.

U.K. INVITATIONAL TOURNAMENT

Friday and Saturday, Dec. 22-23

(See also special UKIT story elsewhere in this book)

Site All Games—Memorial Coliseum (11,500)

Tipoff Times—7:30 and appx. 9:30 EST Both Nights

(25-minute intermission between games)

CINCINNATI

(Meets South Carolina Opening Night)

Location—Cincinnati, Ohio
Enrollment—27,800
Conference—Missouri Valley
Colors—Red and Black
Nickname—Bearcats

Athletic Director—George P. Smith
Publicist—Hod Blaney
1966-67 Record—Won 17, Lost 9
(Conf. Finish—Tied 4th)

UKIT Record—First Appearance

COACH—Tay Baker (2 years at UC—Won 38, Lost 16)

Offense—Control and Fast Break

Defense—Man to Man

Chief Losses—Mike Rolf (F) 13.3

Top Returnees—Rich Roberson (6-9 C) 14.8; John Howard (6-5 F) 13.0; Dean Foster (5-11 G) 5.5; and Gordon Smith (6-2 G) 11.3

Best Newcomer—Jim Ard (6-8 F)

OUTLOOK: Breaking Louisville's stranglehold on the throne room door in one of the nation's toughest cage leagues is a formidable task. But the Bearcats, who go to the post with four returning starters, will not be facing the likes of the Cardinals as they make a bid for national honor in the UKIT for the first time. A returning line-up of four regulars gains impressive help from sensational Jim Ard—husky 6-8 Negro who scored at a 21-point clip as a freshman last year. Rich Roberson, a 6-9 pivot man, leads the experienced hands on whose shoulders the Bearcats are hopeful of building more consistent scoring to go along with sound defense and rebounding that carried them to a 17-9 record and fourth place conference finish in 1967.

SOUTH CAROLINA

(Meets Cincinnati Opening Night)

Location—Columbia, S. C.
Enrollment—13,600
Conference—Atlantic Coast
Colors—Garnett and Black
Nickname—Gamecocks

Athletic Director—Paul Dietzel
Publicist—Tom Price
1966-67 Record—Won 16, Lost 7
(Conf. Finish—3rd)

UKIT Record—First Appearance

COACH—Frank McGuire (3 Years at SC—Won 33, Lost 37)

Offense—Free Lance

Defense—Multiple

Chief Losses—

Top Returnees—Gay Gregor (6-7 C) 13.0, Frank Standard (6-4 F) 12.1, Skip Harlicka (6-1 G) 16.7, Jack Thompson (6-0 G) 11.7

Best Newcomer—Gene Spencer (6-8 C) (redshirt)

OUTLOOK: The Gamecocks will go up against their opening night UKIT opponent on equal footing—like Cincinnati they have four starters available for duty and are figured a definite title threat to a national power (North Carolina) in their Atlantic Coast Conference. South Carolina will counter Cincinnati: star Rich Roberson (6-9) with 6-7, 240 pound Gary Gregor—the league's top rebounder an an advance draft choice of the pros. The experts also heap much praise on the slick back-court duo of Skip Harlicka (16.7 producer) and Jack Thompson (11.7). A couple of promising youngsters who were on the injured list most of last season, and red-shirt graduate Gene Spencer (6-8) are added to 1967-68 strength.

DAYTON

(Meets Kentucky Opening Night)

Location—Dayton, Ohio
Enrollment—10,000
Conference—Independent
Colors—Red and Blue
Nickname—Flyers

Athletic Director—Tom Frericks
Publicist—Gene Schill
1966-67 Record—Won 25, Lost 6
(NCAA Runner-up)

UKIT Record—Won 3, Lost 3 in 3 Appearances
(Champions 1955)

COACH—Don Donoher (3 Years at UD—Won 70, Lost 19)

Offense—Single Post

Defense—Man-to-Man

Chief Losses—Gene Klaus (G) 9.2

Top Returnees—Don May (6-4 C) 22.2, Dan Sadlier (6-6 F) 7.8, Glinder Torain (6-6 F) 10.3, Dan Obrovac (6-10 C) 6.1, Bobby Hooper (6-0 G) 11.7, Rudy Waterman (6-1 G) 11.2

Best Newcomer—George Janky (6-8 F-C)

OUTLOOK: For the past two seasons Coach Don Donoher has guided his remarkable Dayton Flyers to near misses in the NCAA Tournament—last year going all the way to the championship game where they bowed to UCLA. With sensational Don May and all other regulars except one returning this season, the chances appear good that Dayton will make the 1967 UKIT a stepping stone enroute to another shot at the national title. The Flyers and their opening night foe (Kentucky) will be renewing a rivalry last combated in the NCAA Mideast Regional of 1966 (UK 86, Dayton 79). Besides that contest, the two schools have met on two other occasions with each taking a victory. Dayton's lone win in the three-game series came on an 89-74 triumph that won the third UK Invitational Tournament in 1955.

KENTUCKY

(Meets Dayton Opening Night)

Location—Lexington, Ky.
Enrollment—22,000
Conference—Southeastern
Colors—Blue and White
Nickname—Wildcats

Athletic Director—Bernie Shively
Publicists—Ken Kuhn and
Russel Rice
1966-67 Record—Won 13, Lost 13
(Conf. Finish—Tied 5th)

UKIT Record—Won 23, Lost 5 in 14 Appearances
(Champions 9 times)

COACH—Adolph Rupp (37 Years at UK—Won 765, Lost 165)

Offense—Controlled Fast Break

Defense—Basically Man-to-Man

Chief Losses—Louie Dampier (G) 20.6 and Pat Riley (F) 17.4

Top Returnees—Thad Jaracz (6-6 F-C) 11.3, Cliff Berger (6-8 C-F) 11.3

Best Newcomers—Mike Casey (6-4 G-F), Dan Issel (6-8 C-F), Mike Pratt (6-4 F)

OUTLOOK: There is surprising optimism in the Kentucky camp considering the reflection cast by the "worst ever" season of 1966-67 in inimitable Adolph Rupp's brilliant career and the departure of the All-America duo of Louie Dampier and Pat Riley. Success in the recruiting wars dealt Uncle Adolph the hand of potential talent that just could eliminate any brooding and start the Wildcats up the ladder toward their customary high national ranking that comes with winning ways. Regulars return at three positions, but the wary eyes of the opposition seem inclined to focus mostly on a promising crop of sophomores. Three youngsters very much in the running for starting jobs are 6-4 Mike Casey, 6-8 Dan Issel and 6-4 Mike Pratt—who led the UK Frosh to an 18-2 season. The Baron has an abundance of material (18 players) and long-awaited height (12 are 6-4 and better). On the debit side is inexperience (12 sophs) in depth and a really tough schedule, including defense of the UKIT title against Dayton, Cincinnati and South Carolina.

8th Game—NOTRE DAME at Louisville—Saturday, Dec. 30

Site—Freedom Hall (18,500)
Location—South Bend, Ind.
Enrollment—7,250
Conference—Independent
Nickname—Fighting Irish
Colors—Gold and Blue
Athletic Director—Edward W. Krausé
Publicist—Roger Valdiserri
1966-67—Record—Won 14, Lost 14

Tipoff—8:00 p.m. EST
Series—UK leads 16-12 since '29
Last Game—96-85 UK (N) in '66
Biggest win margin—
UK 34 (103-69) in '65
ND 21 (41-20) in '36
Records at site
UK 10-5 (Last win '66)
ND 5-10 (Last win '64)
Rupp record—Won 15, Lost 12

COACH—Johnny Dee (3 Years at ND—Won 34, Lost 47)

Offense—2-2-1

Defense—Man to Man

Chief Losses—Jim Monahan (F) 8.4; Tom Caldwell (F) 8.6

Top Returnees—Bob Arnzen (6-5 F) 21.3; Bob Whitmore (6-7 C) 16.4; Dwight Murphy (6-2 G) 10.4

Best Newcomers—John Gallagher (6-4 F), Mike O'Connell (6-1 G)

OUTLOOK: The Irish got themselves straightened out with the coming of the new year last season—posting a second-half record of 12-5. The feat may easily spell early trouble this year for Notre Dame foes if such capable hands as Bob Arnzen and Bob Whitmore improve on their performances that paced Irish scoring on averages of 21.3 and 16.4, respectively. Arnzen set a soph record for ND with 597 points and this year becomes the first underclassman to captain the Irish. Peppery, former Alabama mentor Johnny Dee believes his team can better last season's 14-12 mark and gain a measure of national cage prominence.

VANDERBILT

9th Game—at Nashville—Saturday, Jan. 6

25th Game—at Lexington (TV)—Saturday, March 2

Site—Memorial Gym (9,300) Nashville
Memorial Coliseum (11,500) Lexington

Location—Nashville, Tenn.

Enrollment—5,000

Conference—Southeastern

Nickname—Commodores

Colors—Black and Gold

Athletic Director—Jess Neely

Publicist—Bill Stewart

1966-67 Record—Won 21, Lost 5
(Conf. Finish—Tied 2nd)

Tipoff—7:30 p.m. CST

2:10 p.m. EST (TV)

Series—UK leads 66-20 since '12

Last Game—110-94 VU (A) in '67

Biggest Win Margin—

UK 69 (98-29) in '47

VU 16 (110-94) in '67

Records at Site—

UK 27-9 at Nashville

VU 10-35 at Lexington

Rupp Record—Won 19, Lost 5

COACH—Roy Skinner (5 Years at VU—Won 125, Lost 48)

Offense—Fast Break

Defense—Multiple

Chief Losses—Jerry Southwood (G)

Top Returnees—Bob Warren (6-3 F) 14.7; Bo Wyenandt (6-4 F) 16.5; Tom Hagan (6-3 G) 17.0; Kenny Campbell (6-0 G) 10.1

Best Newcomers—Perry Wallace

OUTLOOK: With three double-figure scoring veterans returning and new rebounding strength due to be added by super sophomore Perry Wallace—first Negro scheduled to play basketball in the SEC, Vanderbilt figures to present another formidable outfit again this season. Benefitted by a pair of wins over Kentucky, the Commodores in 1966-67 posted a fine 21-5 record last year and finished in a second place tie behind Tennessee in the loop standings. The Vandy bid will ride to a great extent on the shoulders of All-SEC Tom Hagan, leading rebounder Bob Warren and the soph jumping Jack Wallace. Also around to help is 6-4 forward Boy Wyenandt—a 17-ppg producer and second team All-Conference choice. The graduation of floor leader Jerry Southwood leaves a big gap to fill. The final game of the season for Kentucky and second meeting with the Commodores will be regionally televised as the SEC "Game of the Week."

ALABAMA

10th Game—at Tuscaloosa—Monday, Jan. 8
23rd Game—at Lexington—Saturday, Feb. 24

Site—Assembly Hall (15,000) Tuscaloosa	Tipoff—8:00 p.m. CST
Memorial Coliseum (11,500) Lexington	8:00 p.m. EST
Location—Tuscaloosa, Ala.	Series—UK leads 45-12 since '23
Enrollment—15,481	Last Game—110-78 UK (H) in '67
Conference—Southeastern	Biggest Win Margin—
Nickname—Crimson Tide	UK 42 (74-32) in '49
Colors—Crimson and White	UA 24 (101-77) in '56
Athletic Director—Paul Bryant	Records at Site—
Publicist—Charley Thornton	UK 10-6 at Tuscaloosa
1966-67 Record—Won 13, Lost 13	UA 3-24 at Lexington
(Conf. Finish—8th)	Rupp Record—Won 44, Lost 9
COACH—Hayden Riley (7 Years at UA—Won 94, Lost 88)	

Offense—Fast Break, Single Post	Defense—Zone and Man-to-Man
Chief Losses—Bobby McNabb (C)	
Top Returnees—Mike Nordholz (6-1 G) 21.0; Garry Elliott (6-3 G) 13.2; Tom Jones (6-5 F) 9.1; Rich Deppe (6-7 C) 7.9	
Best Newcomers—Randy Hollingsworth (6-5 F), Dave White (6.0 G), Cliff Johnson (6-9 C)	

OUTLOOK: With everyone back and a promising crop of upcoming sophomores, Alabama figures to be a much-improved basketball club this season. As the Crimson Tide move into spanking new, 15,000-seat Assembly Hall, they will be banking in particular on the scoring production of unanimous All-Southeastern guard Mike Nordholz—a sensational southpaw who averaged 21 points per game last season. Although 1966-67 followed a pattern of "as Nordholz goes, so goes Alabama," such dependence may not be as noticeable this year. Key men due to provide help are 6-7 center Rich Deppe and 6-3 guard Garry Elliott, who came along strong in late season last year. New faces also could help. Coach Hayden Riley will have a pair of junior college transfers plus likely help from sophs—headed by 6-5 Randy Hollingsworth (19.5 freshman average) and 6-0 David White (16.7).

GEORGIA

12th Game—at Lexington—Monday, Jan. 15
22nd Game—at Athens—Monday, Feb. 19

Site—Memorial Coliseum (11,500) Lexington	Tipoff—8:00 p.m. EST
Georgia Coliseum (13,000) Athens	8:00 p.m. EST
Location—Athens, Ga.	Series—UK leads 38-7 since '21
Enrollment—16,000	Last Game—101-76 UK (A) in '67
Conference—Southeastern	Biggest Win Margin—
Nickname—Bulldogs	UK 77 (143-66) in '56
Colors—Red and Black	UG 11 (71-60) in '50
Athletic Director—Joel Eaves	Records at Site—
Publicist—Dan Magill	UK 9-4 at Athens
1966-67 Record—Won 9, Lost 17	UG 1-16 at Lexington
(Conf. Finish—9th)	Rupp Record—Won 32, Lost 3
COACH—Ken Rosemond (2 Years at UG—Won 18, Lost 33)	

Offense—Single Post

Defense—Multiple

Chief Losses—Frank Harscher (F) 13.9; Tom Duggins (F) 6.0; Dwayne Powell (G), 3.4

Top Returnees—* Ray Jeffords (6-4 F); Jim Youngblood (6-3 F) 15.1; Dick McIntosh (5-8 G) 13.9; Don Wix (6-6 F-C) 13.2

* Jeffords out all last season with knee injury

Best Newcomers—Bob Lienhard (6-11 C); Allen Yuhas (6-5 F); Tom Superka (6-3 F); Herb White (6-1 F); Jerry Epling (5-11 G).

OUTLOOK: This year is one Georgia Coach Ken Rosemond has been waiting for. He will have height and depth up from the freshman team including the biggest player ever to play for the Bulldogs, 6-11 Bob Lienhard. He will have from the freshman team capable rebounders and scorers to join varsity regulars Jim Youngblood, Dick McIntosh and Don Wix. This threesome will be seniors and will have the experience to lead the new frosh, but there is one more face, absent from the lineup last year, due to return. Ray Jeffords, who had been voted captain for the season, unfortunately sustained a knee injury which sidelined him last season. With Jeffords returning, the Bulldogs will have an experienced leader who is one of the strongest rebounders ever to play for the Bulldogs.

AUBURN

13th Game—at Auburn (TV)—Saturday, Jan. 20

24th Game—at Lexington—Monday, Feb. 26

Site—Sports Arena (2,600) Auburn

Memorial Coliseum (11,500) Lexington

Location—Auburn, Ala.

Enrollment—13,600

Conference—Southeastern

Nickname—Tigers

Colors—Orange and Blue

Athletic Director—Jeff Beard

Publicist—Buddy Davidson

1966-67 Record—Won 17, Lost 8

(Conf. Finish—Fourth)

2:10 p.m. CST (TV)

8:00 p.m. EST

Series—UK leads 22-4 since '21

Last Game—60-49 AU (H) in '67

Biggest Win Margin—

UK 66 (84-18) in '47

AU 19 (88-69) in '65

Records at Site—

UK 4-3 at Auburn

AU 0-10 at Lexington

Rupp Record—Won 20, Lost 4

COACH—Bill Lynn (5 Years at AU—Won 65, Lost 41)

Offense—Shuffle

Defense—Man-to-Man

Chief Losses—Bobby Buisson (G) 11.5; Ronnie Quick (C) 12.2; Joe Millsap (F) 6.8

Top Returnees—Alex Howell (6-3 G) 14.0; Wally Tinker (6-3 F) 9.6; Tom Perry (6-3 F) 7.7

Best Newcomers—Billy Alexander (6-6 C), Ron Jackson (6-5 F), Carl Shetler (6-0 G)

OUTLOOK: Auburn's 1967 basketball squad will have more size and better depth than in the past and these two factors might give Coach Bill Lynn his best record in his five seasons. The Tigers lost two valuable starters in center Ronnie Quick, the team's second leading scorer, and Bobby Buisson, a playmaker who turned in sterling defensive efforts all season. Inexperience will be a big factor in Auburn plans and only one senior will probably be in the starting lineup. Alex Howell, who led the Tigers in scoring with a 14.0 average last year. Wallace Tinker, a junior forward, will join Howell as the second starter returning. Tinker led the team in rebounds and was consistently in the top ten in rebounding in the SEC—though only 6-3. The key to the season, Lynn feels, is whether or not the young boys can come through. Two sophomores, Bill Alexander (6-7 C) and Ronnie Jackson (6-5 F) seem

to be prime candidates for a starting job. Lynn feels that Auburn could become a contender for the SEC title along with Vanderbilt, Florida, and Mississippi State. Unless the sophs develop, the Tigers could best be classed as a darkhorse.

TENNESSEE

14th Game—at Knoxville—Monday, Jan. 22

20th Game—at Lexington—Monday, Feb. 12

Site—Stokley Athletics Center (14,000) Knoxville	Tipoff—8:00 p.m. EST
Memorial Coliseum (11,500) Lexington	8:00 p.m. EST
Location—Knoxville, Tenn.	Series—UK leads 85-33 since '10
Enrollment—20,000	Last Game—76-57 UT (A) in '67
Conference—Southeastern	Biggest Win Margin—
Nickname—Volunteers	UK 55 (95-40) in '52
Colors—Orange and White	UT 20 (30-10) in '17
Athletic Director—Bob Woodruff	Records at Site—
Publicist—Haywood Harris	UK 30-21 at Knoxville
1966-67 Record—Won 21, Lost 7	UT 10-46 at Lexington
(Conf. Finish—1st)	Rupp Record—Won 64, Lost 17
COACH—Ray Mears (5 Years at UT—Won 88, Lost 39)	

Offense—Disciplined 1-3-1

Defense—Combination

Chief Losses—Ron Widby (F) 22.1

Top Returnees—Tom Boerwinkle (7-0 C) 12.0; Bill Justus (6-1 G) 12.0; Tom Hendrix (6-5 F) 10.0

Best Newcomers—Kerry Myers (6-3 G); Bobby Croft (6-10 F); Larry Mansfield (6-8 C)

OUTLOOK: Tennessee lost All-America forward Ron Widby from its Southeastern Conference championship team, but the return of the four remaining starters portends another contending squad for Coach Ray Mears. Regulars who will be on hand include 7-0 center Tom Boerwinkle, All-SEC last year and a fine rebounder (15 average); smooth forward and captain Tom Hendrix, a slick defensive player; cat-quick guard Bill Justus, (runner-up Soph of the Year in '67) and a master of one on one situations; plus play-maker ace Bill Hann. Bobby Croft (6-10), Kerry Myers (6-3) and Larry Mansfield (6-8) shape up as the best of a nifty corps of newcomers. If Tennessee can repeat their SEC success of last year the Vols will match a feat of gaining two straight clear-cut titles accomplished in the past only by Kentucky.

LOUISIANA STATE

15th Game—at Baton Rouge (TV)—Saturday, Jan. 27

17th Game—at Lexington—Saturday Feb. 3

Site—Parker Ag Coliseum (9,200) Baton Rouge	Tipoff—12:45 p.m. CST (TV)
Memorial Coliseum (11,500) Lexington	8:00 p.m. EST
Location—Baton Rouge, La.	Series—UK leads 26-1 since '33
Enrollment—18,653	Last Game—105-84 UK (A) in '67
Conference—Southeastern	Biggest Win Margin—
Nickname—Tigers (Also Bayou Bengals)	UK 42 (107-65) in '56
Colors—Purple and Gold	LSU 14 (73-59) in '61
Athletic Director—Harry A. Rabenhorst	Records at Site—
Publicist—Bud Johnson	UK 8-1 at Baton Rouge
1966-67 Record—Won 3, Lost 23	LSU 0-9 at Lexington
(Conf. Finish—10th)	Rupp Record—Won 26, Lost 1

COACH—Press Maravich (1 Year at LSU—Won 3, Lost 23)

Offense—Double-Post

Defense—Pressing Man-to-Man

Chief Losses—Kenny Drost (G) 16.5; Brad Brian (G) 12.5; Tommy Thigpen (C) 11.7; Wayne Tipton (F) 11.2

Top Returnees—Ralph Jukkola (6-3 F) 8.2; Dave Ramsden (6-7 C) 5.2

Best Newcomers—Pete Maravich (6-5 G), Rich Hickman (6-0 G), Jeff Tribbett (6-0 G), Steve Shumaker (6-7 C), Rich Lupcho (5-9 G), Drew Corley (6-5 F)

OUTLOOK: The Bayou Bengals are not likely to capture the SEC championship this season in view of their overall lack of experience and absence of obvious improvement in shooting ability (42 percent last season). Defense also was a big problem a year ago, but should improve. The analysis could go on almost indefinitely. But that is not the story of LSU basketball for 1968. Above all else, the Tigers' hopes are keyed on soph sensation Pete Maravich who was the talk of the league last year as he posted a phenomenal 43.6 points a game. The average probably will suffer from the improved calibre of competition on a varsity level, but opposing teams will have their hands full trying to hold "Pistol Pete" in check. There also will be the matter of Pete's talented buddies and a junior college transfer, 6-7 Steve Shumaker.

MISSISSIPPI

16th Game—at Oxford—Monday, Jan. 29

18th Game—at Lexington—Monday, Feb. 5

Site—Coliseum (8,500) Oxford

Memorial Coliseum (11,500) Lexington

Location—Oxford, Miss.

Enrollment—8,400

Conference—Southeastern

Nickname—Rebels

Colors—Red and Navy Blue

Athletic Director—C. M. (Tad) Smith

Publicist—Billy Gates

1966-67 Record—Won 13, Lost 12

(Conf. Finish—7th)

Tipoff—7:30 p.m. CST

8:00 p.m. EST

Series—UK leads 30-2 since '25

Last Game—79-70 UK (A) in '67

Biggest Win Margin—

UK 58 (116-58) in '52

UM 20 (37-17) in '27

Records at Site—

UK 2-0 at Oxford

UM 1-15 at Lexington

Rupp—Won 27, Lost 0

COACH—Eddie Crawford (5 Years at UM—Won 39, Lost 80)

Offense—Shuffle & Fast Break

Defense—Man for Man

Chief Losses—Chuck Burhorn (F) 2.9

Top Returnees—Jerry Brawner (6-6 C) 14.5; Ken Turner (6-5 F) 14.5; Dale Stevens (6-6 F) 9.4; Larry Martindale (6-0 G) 11.9; Eddie Miller (6-1 G) 11.0; Ronnie Aldy (6-2 G) 6.7; Charlie Jordan (6-5 F) 2.95

Best Newcomers—Ron Coleman (6-3 G), Danny Dossett (6-5 F), Charlie Ward (6-4 F), Tommy Williams (6-4 F), Tom Butler (6-8 C).

OUTLOOK: A year ago, Coach Eddie Crawford went to the post with nine sophomores among his 12 varsity performers and cautioned against expecting overnight miracles in the form of wholesale victories. The Rebels did post a 13-12 winning season, made seventh place in the SEC and were generally recognized as the "most improved team in the conference." This time around, Coach Crawford has a predominantly junior ball club and all 1967 regulars returning. This should spell improvement, but probably does not pinpoint the Johnny Rebs as championship contenders this season. Care must be taken with this "darkhorse" club that could turn

into a "spoiler" with such proven hands as 6-8 Jerry Brawner, 6-5 Ken Turner and 6-2 Larry Martindale. Danny Dossett (6-5 F) looms as the biggest breakthrough threat among the newcomers.

MISSISSIPPI STATE

19th Game—at State College—Saturday, Feb. 10

21st Game—at Lexington—Saturday, Feb. 17

Site—Miss. State Gym (5,000) State College
Memorial Coliseum (11,500) Lexington

Location—State College, Miss.

Enrollment—8,500

Conference—Southeastern

Nickname—Bulldogs

Colors—Maroon and White

Athletic Director—Charles Shira

Publicist—Bob Hartley

1966-67 Record—Won 14, Lost 11

(Conf. Finish—Tied 5th)

Tipoff—7:30 p.m. CST

8:00 p.m. EST

Series—UK leads 27-7 since '21

Last Game—103-74 UK (A) in '67

Biggest Win Margin—

UK 44 (110-66) in '52

UM 8 (66-58) in '59

Records at Site—

UK 7-3 at State College

UM 3-13 at Lexington

Rupp Record—Won 22, Lost 5

COACH—Joe Dan Gold (2 Years at MS—Won 28, Lost 22)

Offense—Single High Post

Defense—Man-to-Man, Zone, Press

Chief Losses—Gary Washington (G) 11.8, John Sepen (F) 9.2, Buddy Welden (G) 8.7

Top Returnees—Dave Williams (6-7 F) 15.7; Tom Payne (6-4 F) 8.1

Best Newcomers—Jim Martin (6-7 F-C), Bubba Walker (6-4 F), Johnny Guyton (6-7 F), Jim Mattox (6-3 G), Allen Pruett 6-0 G)

OUTLOOK: The Bulldogs of former State star Joe Dan Gold made a dangerous swing at the SEC title last season before settling for a fifth place tie with Kentucky. This season, despite the absence of three starters, Mississippi State could offer an even more determined bid for high conference honors. One of the big reasons is the presence of stellar forward Dave Williams (6-7), a two-year All-SEC selection who paced State last season in both scoring (15.7) and rebounding. Joining Williams as a returning starter at the other forward will be Tom Payne. New blood for Coach Gold's bid for a third straight finish in the SEC upper echelon will be a couple of holdouts—Jim Martin (6-7) and Bubba Walker (6-4) plus a handful of sophomores.

and
reat

1
67

ess
3.7

6-7

ous
cy.
an
he
ho
as
ch
of

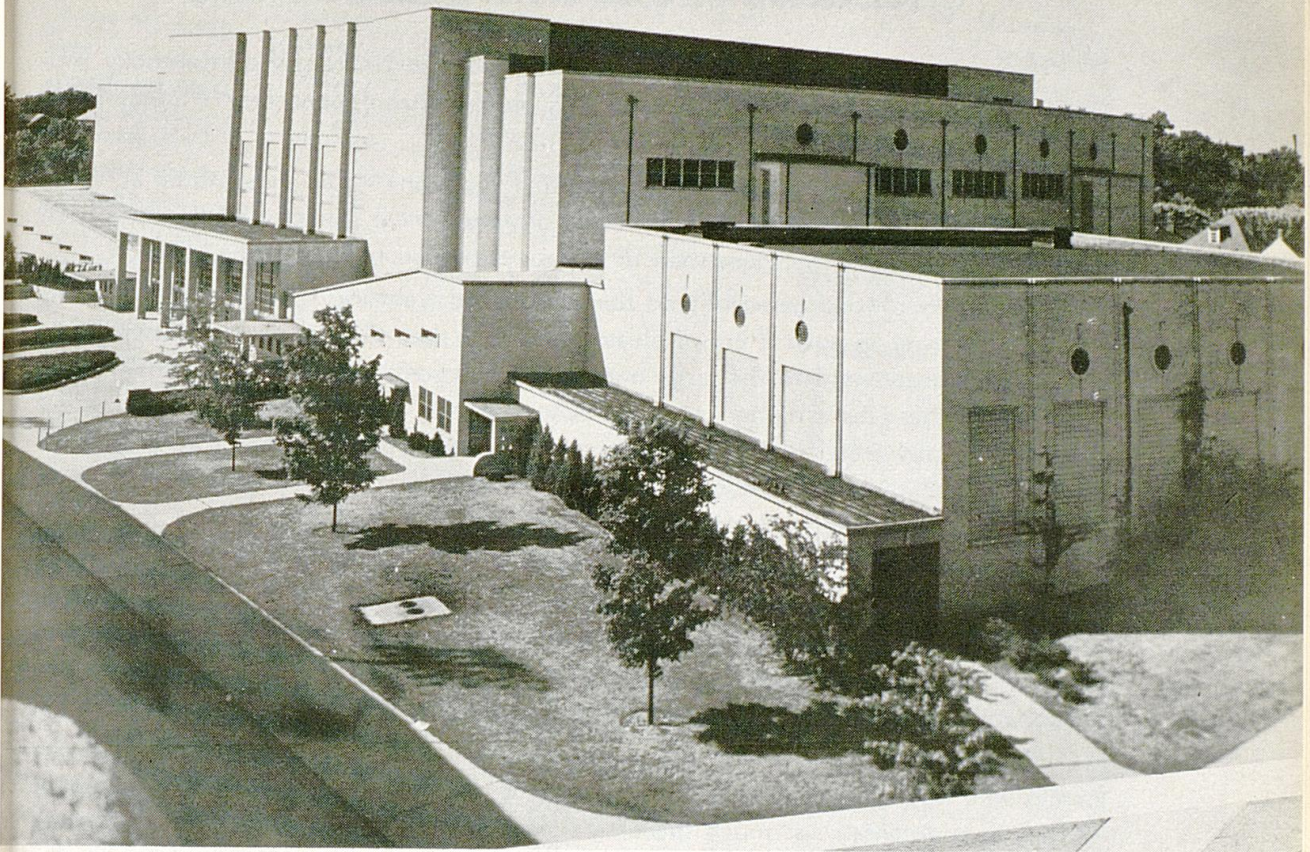

Memorial Coliseum

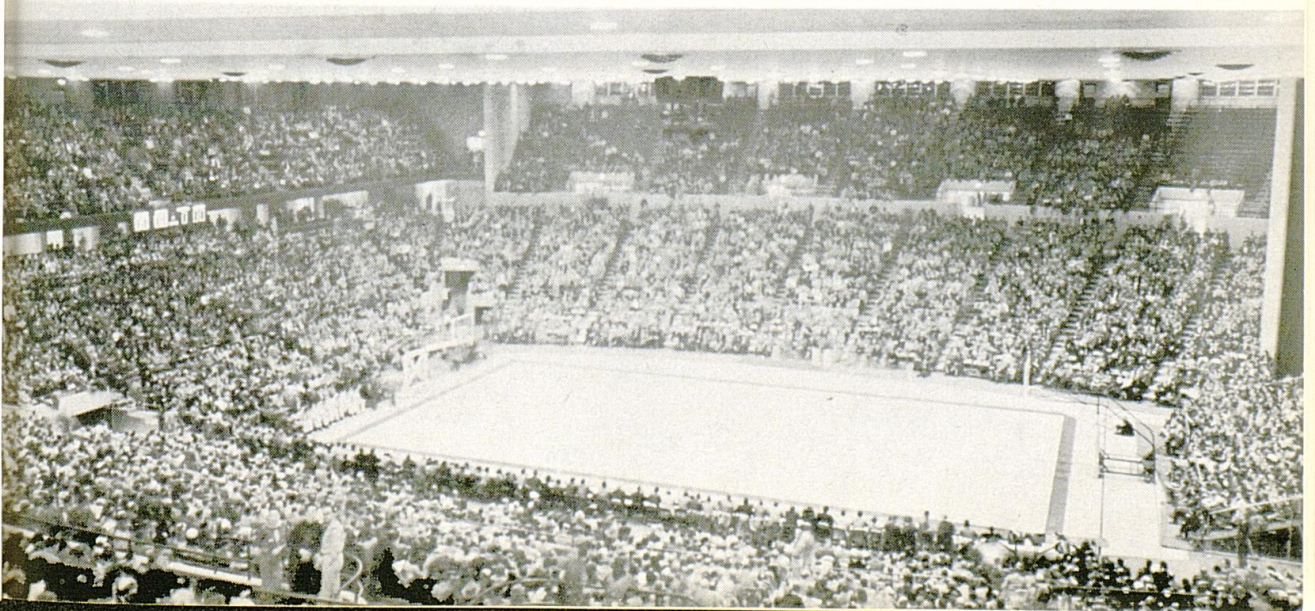

SUCCESSOR TO A 'WHITE ELEPHANT'

Only a little more than a quarter century ago, the University of Kentucky provided its basketball team with its second home—a magnificent new Alumni Gymnasium seating 2,800 spectators.

A great many persons freely suggested that the arena would prove to be a "white elephant" which would never be crowded to anywhere near capacity by the sport that then was considered little more than innocuous winter-months' pastime.

But the hardwood game blitzed the nation and Kentucky's teams forged to the national forefront in such a crowd-pleasing manner that the "huge" hall soon could not begin to accommodate the large number of fans seeking to whet their new-found interest. In fact, the situation soon developed to the point where only the student body and faculty were admitted and for several years about all that Kentuckians at large knew of their state university's famed cage teams consisted of information gleaned from the radio and newspapers.

In 1941, when Dr. H. L. Donovan became president of the University, one of his first recommendations was for a building "that will properly take care of our athletics, our health service, physical education, and recreation." From this beginning came the plan that culminated in the construction of 11,500-seat Memorial Coliseum, an unparalleled edifice costing \$3,925,000 by the time it was completed in 1950.

The huge building, which serves as a memorial to the nearly 10,000 Kentucky heroes who lost their lives in World War II and the Korean conflict, covers an entire city block and contains as much space as a seven-story office building. Situated along Avenue of Champions, the Coliseum is used primarily for basketball games but also serves as the site of a sellout community concert and lecture series as well as numerous physical education classes and conventions.

In sharp contrast to the early days in Alumni Gym, the present hall plays host to more than 150,000 Kentuckians annually for appearances of the famous Wildcat cage teams alone and interest is increasing with such strides, as evidenced by sellout crowds throughout the past three seasons, that even this splendid arena is rapidly becoming too small.

THE NCAA IN MEMORIAL COLISEUM

University of Kentucky's spacious Memorial Coliseum, one of the largest and finest basketball arenas in the South, has been the site of portions of the NCAA Tournament six times since its completion in 1950. First round playoffs were staged in the UK Coliseum in 1955, 1959, 1960 and 1962 while regional tournaments were held in the building in 1957, 1958, and 1965. The Wildcats played in the two regional eliminations, being eliminated by Michigan State in '57 and defeating Miami (Ohio) and Notre Dame in '58 enroute to its fourth and last National Championship. This season, the UK Coliseum will again be the site of the Mideast Regional. Dates are March 15-16.

SERIES SCORES WITH 1967-68 OPPONENTS

	Date	Ky. Opp.		Date	Ky. Opp.		Date	Ky. Opp.
	MICHIGAN (1-1)			NORTH CAROLINA (5-5)			2- 2-52 (N)	71 66
	12-20-24 (H)	11 21		2-29-24 (SIAA)	20 41		3-15-58 (NCAA) ..	89 56
	3-12-66 (NCAA) ..	84 77		1- 4-29 (H)	15 25		2-14-59 (N)	71 52
	FLORIDA (24-4)			2-27-32 (SC)	42 43		2-13-60 (H)	68 65
	1- 3-27 (H)	43 36		1- 9-50 (H)	83 44		12- 7-60 (LV)	68 62
	3- 2-31 (SC)	56 36		12-18-59 (UKIT)	76 70		12-30-61 (LV)	100 53
	2-26-33 (SEC)	48 24		12-13-60 (N)	70 65		12-29-62 (LV)	78 70
	2-24-34 (SEC)	32 38		12-17-62 (H)	66 68		12-28-63 (LV)	101 81
	2-26-42 (SEC)	42 36		12- 9-63 (H)	100 80		12-29-64 (LV)	97 111
	3- 1-45 (SEC)	57 35		12- 7-64 (N)	67 82		12-29-65 (LV)	103 69
	3- 1-46 (SEC)	69 32		12-13-66 (H)	55 64		12-31-66 (LV)	96 85
	3- 4-48 (SEC)	87 31		DAYTON (2-1)			VANDERBILT (66-20)	
	3- 3-49 (SEC)	73 36		1-11-47 (H)	70 29		2-22-12 (H)	28 17
	12-14-50 (H)	85 37		12-21-55 (UKIT)	74 89		2-23-12 (H)	22 18
	1-12-52 (A)	99 52		3-11-66 (NCAA) ..	86 79		2-19-13 (H)	17 24
	2- 8-54 (A)	97 55		CINCINNATI (21-10)			2-20-13 (H)	42 29
	2- 3-55 (H)	87 63		3- 4-04 (....)	25 21		2-12-15 (H)	34 39
	2- 6-56 (A)	81 70		1906 (....)	9 38		3-13-15 (H)	36 24
	2- 2-57 (H)	88 61		1-19-09 (A)	25 41		2- 4-16 (H)	25 39
	1-31-58 (A)	78 56		2-19-09 (H)	28 23		2- 5-16 (H)	20 23
	1-31-59 (H)	94 51		2- 7-10 (A)	17 47		2-14-19 (H)	26 36
	1-29-60 (A)	75 62		2- 8-13 (H)	20 18		2-22-21 (H)	39 18
	2- 4-61 (H)	89 68		2-21-14 (H)	20 18		1-18-22 (A)	12 22
	2- 2-62 (A)	81 69		1-14-16 (A)	39 24		1- 1-24 (H)	33 13
	2- 2-63 (H)	94 71		2-19-16 (H)	34 10		2-20-26 (H)	30 20
	2- 1-64 (A)	77 72		1-31-19 (A)	18 28		1-15-27 (H)	32 48
	1-23-65 (A)	68 84		2-21-19 (H)	34 21		1-14-28 (H)	43 23
	1-30-65 (H)	78 61		1-17-20 (A)	11 13		2- 8-28 (A)	54 29
	1- 8-66 (A)	78 64		1-26-21 (A)	26 19		1-21-31 (A)	42 37
	2- 7-66 (H)	85 75		2- 9-23 (A)	24 33		2-20-31 (H)	43 23
	12-17-66 (H)	75 78		12-13-24 (H)	28 23		2-10-32 (A)	61 37
	1-14-67 (A)	72 89		1- 3-25 (A)	20 24		2-20-32 (H)	31 32
	XAVIER (35-2)			12-18-26 (H)	10 48		1-31-33 (A)	40 29
	3- 5-35 (A)	40 27		12-29-26 (A)	23 51		2-18-33 (H)	45 28
	3- 7-35 (H)	46 29		12-16-33 (H)	31 25		2- 2-34 (A)	48 26
	1-14-36 (A)	36 32		12-18-37 (H)	38 21		2-17-34 (H)	47 27
	2-18-36 (H)	49 40		12-17-38 (H)	44 27		2- 2-35 (A)	58 22
	12-15-36 (A)	34 28		12-16-39 (H)	30 39		3- 2-35 (H)	53 19
	2-22-37 (H)	23 15		12-12-42 (H)	61 39		2- 1-36 (A)	23 32
	2- 5-38 (A)	32 39		12-18-43 (H)	58 30		2-24-36 (H)	61 41
	2-17-38 (H)	45 29		2-12-44 (A)	38 35		1-30-37 (A)	41 26
	2- 8-39 (A)	41 31		12- 9-44 (H)	66 24		2-20-37 (H)	51 19
	2-21-39 (H)	43 23		2-24-45 (A)	65 35		1-29-38 (A)	42 19
	1- 6-40 (A)	42 41		12-15-45 (H)	67 31		2-21-38 (H)	48 24
	2-12-40 (H)	37 29		12- 7-46 (A)	80 49		1-30-39 (A)	51 37
	1- 9-41 (A)	48 43		12-13-47 (A)	67 31		2-25-39 (H)	52 27
	1-25-41 (H)	44 49		1-24-48 (H)	70 43		1-29-40 (A)	32 40
	1-10-42 (A)	40 39		SOUTH CAROLINA (3-1)			2-24-40 (H)	43 38
	2-21-42 (H)	44 36		2-24-28 (SC)	56 40		2-29-40 (SEC)	44 31
	1- 9-43 (A)	43 38		1-10-33 (H)	44 36		2- 1-41 (A)	51 50
	2- 8-43 (H)	48 36		2- 2-33 (A)	38 44		2-24-41 (H)	58 31
	1-14-46 (A)	62 36		12-22-41 (H)	64 25		1-26-43 (H)	39 38
	2-23-46 (H)	83 40		NOTRE DAME (16-12)			2- 1-43 (A)	54 43
	1-25-47 (H)	71 34		1-12-29 (A)	19 16		2- 4-46 (A)	59 37
	1-19-47 (A)	58 31		2-10-36 (A)	20 41		2- 9-46 (N)	64 31
	12-17-47 (H)	79 37		1- 5-37 (LV)	28 41		1-13-47 (A)	82 30
	2-28-48 (A)	59 37		1-15-38 (A)	37 47		2-21-47 (A)	84 41
	2-12-49 (H)	96 50		1-14-39 (LV)	37 42		2-27-47 (SEC)	98 29
	2-24-49 (A)	51 40		1-13-40 (A)	47 52		2- 9-48 (A)	82 51
	1-26-50 (A)	58 47		1- 4-41 (LV)	47 48		2-20-48 (H)	79 43
	2-23-50 (H)	58 53		7- 7-42 (A)	43 46		1-31-49 (A)	72 50
	12-12-50 (A)	67 56		1-23-43 (LV)	60 55		2-26-49 (H)	70 37
	2-13-51 (H)	78 51		1- 8-44 (LV)	55 54		1-30-50 (A)	58 54
	12-10-51 (A)	97 72		1-27-45 (LV)	*58 59		2-25-50 (H)	70 66
	1- 7-52 (H)	83 50		1-26-46 (A)	47 56		1-27-51 (A)	74 49
	12-12-53 (A)	81 66		2- 1-47 (LV)	60 30		2-24-51 (H)	89 57
	1- 4-54 (H)	74 59		2- 2-48 (A)	55 64		3- 3-51 (SEC)	57 61
	12-11-54 (A)	73 69		1-29-49 (LV)	62 38		1-28-52 (A)	88 51
	2-14-55 (H)	66 55		1-23-50 (A)	51 64		2-21-52 (H)	75 45
	1-26-63 (H)	90 76		1-15-51 (H)	69 44		1-30-54 (A)	85 63
	PENNSYLVANIA (0-0)						2-22-54 (H)	100 64
	(No Meetings)						1-29-55 (A)	75 71
							2-21-55 (H)	77 59
							1-28-56 (A)	73 81

* 1 Overtime
** 2 Overtimes

Date	Ky. Opp.	Date	Ky. Opp.	Date	Ky. Opp.	
2-20-56 (H)	76 55	3- 2-46 (SEC)	59 30	2- 8-26 (H)	35 26	
1-26-57 (A)	91 83	2- 3-47 (A)	48 37	2-28-42 (SEC)	40 31	
2-18-57 (H)	80 65	2-17-47 (H)	63 33	2-28-46 (SEC)	69 24	
1- 6-58 (A)	86 81	2- 5-48 (A)	41 31	2-28-47 (SEC)	84 18	
2-17-58 (H)	65 61	2-16-48 (H)	63 33	3- 4-49 (SEC)	70 39	
1- 6-59 (A)	66 75	2- 2-49 (A)	56 40	1- 5-51 (H)	79 35	
2-18-59 (H)	83 71	2-14-49 (H)	74 32	3- 2-51 (SEC)	84 54	
1- 5-60 (A)	76 59	2- 2-50 (A)	66 64	1-30-52 (A)	88 48	
2-16-60 (H)	68 60	2-13-50 (H)	77 57	2-27-54 (N)	109 79	
7- 9-61 (A)	62 64	1-13-51 (H)	65 48	2-28-55 (H)	93 59	
2-21-61 (H)	60 59	1-26-52 (A)	71 67	2- 4-56 (N)	82 81	
3- 9-61 (N)	88 67	3- 1-54 (A)	68 43	2-25-57 (H)	103 85	
1- 8-62 (A)	77 68	2-28-55 (H)	66 52	2-24-58 (N)	63 64	
2-19-62 (H)	87 80	2-25-56 (N)	77 101	2-21-59 (H)	75 56	
1- 7-63 (A)	106 82	2-23-57 (H)	79 60	2-20-60 (A)	60 61	
2-18-63 (H)	67 69	2-22-58 (N)	*45 43	2-27-61 (H)	77 51	
1- 6-64 (A)	83 85	2-23-59 (H)	39 32	2-26-62 (A)	63 60	
2-17-64 (H)	104 73	2-22-60 (N)	75 55	2-23-63 (H)	78 59	
1- 5-65 (H)	79 97	2-25-61 (H)	80 53	2-22-64 (N)	99 79	
2-16-65 (A)	90 91	2-24-62 (A)	73 65	1-18-65 (H)	73 67	
1-15-66 (H)	96 83	2-25-63 (H)	80 63	2-20-65 (A)	69 88	
2- 2-66 (A)	105 90	2-24-64 (A)	59 65	1-29-66 (H)	115 78	
1- 5-67 (H)	89 *91	2-22-65 (A)	71 75	2-12-66 (A)	77 64	
3- 4-67 (A)	94 110	3- 1-65 (H)	78 72	1-21-67 (H)	60 58	
		1-31-66 (H)	82 62	2-27-67 (A)	49 60	
		2-14-66 (A)	90 67			
		2-25-67 (A)	71 81			
		3- 6-67 (H)	110 78			

ALABAMA (45-12)

1-25-23 (H)	35 45
1-25-30 (H)	20 14
2-28-33 (SEC)	46 27
2-28-36 (SEC)	41 39
2-13-39 (H)	39 28
2-13-40 (H)	45 37
2-27-43 (SEC)	52 43
1- 4-50 (N)	87 55
3- 2-50 (SEC)	56 46
2- 2-51 (A)	80 60
3- 1-51 (SEC)	92 70
2-11-52 (H)	110 66
2-15-54 (H)	81 49
2- 7-55 (A)	61 56
2-15-56 (H)	86 65
2-11-57 (A)	81 89
2-10-58 (H)	72 62
2- 9-59 (A)	58 66
2- 8-60 (H)	90 59
2-13-61 (A)	68 62
2-12-62 (H)	44 49
2-11-63 (A)	52 56
2-10-64 (H)	65 59
2- 8-65 (H)	74 56
2-19-66 (A)	73 69
2- 5-25 (A)	15 24
2- 1-26 (H)	27 16
1-26-29 (H)	26 27
2- 8-32 (H)	50 22
2-13-33 (N)	35 21
2- 1-34 (N)	33 28
2- 8-34 (H)	26 21
2- 1-35 (N)	33 26
2-11-35 (H)	25 16
2- 3-36 (A)	32 30
2- 7-36 (H)	40 34
2- 1-37 (N)	38 27
2-10-37 (H)	31 34
1-31-38 (N)	57 31
2-12-38 (H)	27 21
1-28-39 (N)	38 41
2- 1-39 (H)	45 27
1-27-40 (N)	32 36
2-10-40 (H)	46 18
2- 3-41 (A)	38 36
2- 8-41 (H)	46 38
3- 1-41 (SEC)	39 37
2- 2-42 (A)	35 41
2- 9-42 (H)	50 34
3- 1-42 (SEC)	36 34
1-30-43 (A)	32 41
2- 6-43 (H)	67 41
3- 3-45 (SEC)	52 41

* 1 Overtime
** 2 Overtimes

GEORGIA (38-7)

3- 1-21 (SIAA)	20 19
2- 3-23 (H)	19 23
2- 7-25 (A)	24 28
2-28-25 (SC)	31 32
2-15-26 (A)	22 18
2-27-26 (SC)	39 34
2-15-28 (SC)	33 16
3- 2-29 (SC)	24 26
2- 1-30 (A)	22 21
2-14-30 (H)	36 23
2-13-31 (A)	16 25
3- 2-40 (SEC)	51 43
1-19-42 (A)	51 26
1-31-42 (H)	55 38
1-18-43 (A)	60 28
2-26-43 (SEC)	59 30
3- 2-44 (SEC)	57 29
1-29-45 (H)	73 37
1-21-47 (A)	84 45
2-10-47 (H)	81 40
1-20-48 (A)	88 51
2-21-49 (H)	95 40
1-17-50 (A)	60 71
1-28-50 (H)	88 56
3- 3-50 (SEC)	79 63
2-23-51 (H)	88 41
1-16-52 (LV)	99 55
2- 4-54 (H)	106 55
2- 6-54 (LV)	100 68
2- 9-55 (H)	86 40
2-27-56 (LV)	143 66
1-30-57 (H)	84 53
1-29-58 (N)	74 55
1-29-59 (H)	108 55
1-27-60 (N)	84 60
2- 7-61 (H)	74 67
1-31-62 (N)	86 59
1-31-63 (H)	74 67
2- 3-64 (A)	103 83
1-25-65 (A)	102 82
2- 1-65 (H)	96 64
1-10-66 (A)	**69 65
2- 5-66 (H)	74 50
1-16-67 (A)	40 49
2-20-67 (H)	101 76

AUBURN (22-4)

1-29-21 (H)	40 25
-------------------	-------

TENNESSEE (85-33)

2-16-10 (H)	20 5
2- 7-12 (H)	27 15
2-11-14 (H)	20 14
2-12-14 (H)	20 18
2- 5-15 (A)	21 36
2- 6-15 (A)	22 27
2-17-15 (H)	22 13
2-18-15 (H)	20 18
2-23-16 (H)	17 28
2- 9-17 (H)	20 23
2-10-17 (H)	19 22
3- 2-17 (A)	26 27
3- 3-17 (A)	10 30
2- 7-18 (H)	33 26
2- 8-18 (H)	40 12
3- 1-18 (A)	29 18
3- 2-18 (A)	32 20
2- 7-19 (A)	22 40
2-28-19 (H)	30 14
2- 5-20 (H)	24 29
2- 7-20 (H)	26 27
2-27-20 (A)	25 28
2-28-20 (A)	36 25
1-20-23 (A)	26 30
2-10-23 (H)	23 28
1-18-24 (A)	14 20
2- 9-25 (A)	34 22
2-18-25 (H)	26 21
2-12-26 (A)	51 17
2-18-26 (H)	27 21
1-21-27 (A)	14 19
2-19-27 (H)	21 30
1-28-28 (H)	48 18
2- 9-28 (A)	43 16
1-17-29 (A)	35 29
1-19-29 (H)	27 22
1-18-30 (H)	23 20
1-10-31 (H)	31 23
1-31-31 (A)	*36 32
1-16-32 (A)	29 28
2-13-32 (H)	41 27
1-14-33 (A)	42 21
1-28-33 (H)	44 23
1-13-34 (A)	44 23
1-27-34 (H)	53 26
1-26-35 (H)	48 21
2-16-35 (A)	38 36
1-25-36 (H)	40 31
2-15-36 (A)	28 39
3- 1-36 (SEC)	28 39
1-23-37 (H)	43 26
2-13-37 (A)	24 26

pp. 26
31
24
18
39
35
54
48
79
59
81
85
64
56
61
51
60
59
79
67
88
78
64
58
60

5
15
14
18
36
27
13
18
28
23
22
27
30
26
12
18
20
40
14
29
27
28
25
30
28
20
22
21
17
21
19
30
18
16
29
22
20
23
32
28
27
21
23
23
26
21
36
31
39
39
26
26

Date	Ky.	Opp.	Date	Ky.	Opp.
3- 1-37 (SEC)	39	25	1-19-63 (N)	*69	78
1-22-38 (N)	52	27	3- 2-63 (A)	55	63
2-26-38 (A)	29	26	1-18-64 (H)	66	57
1-21-39 (H)	29	30	2-29-64 (A)	42	38
2-18-39 (A)	*36	34	1-16-65 (A)	58	77
3- 4-39 (SEC)	46	38	2-27-65 (H)	61	60
1-20-40 (H)	35	26	2-26-66 (H)	78	64
2-17-40 (A)	23	27	3- 5-66 (A)	62	69
3- 1-40 (SEC)	30	29	1-23-67 (H)	50	**52
1-18-41 (A)	22	32	2-13-67 (A)	57	76
2-15-41 (H)	37	28			
3- 2-41 (SEC)	33	36			
1-17-42 (A)	40	46			
2-14-42 (A)	36	33			
1-16-43 (A)	30	28			
2-13-43 (H)	53	29			
1-20-45 (A)	34	35			
2-17-45 (H)	40	34			
3- 3-45 (SEC)	39	35			
1-19-46 (A)	50	32			
2-16-46 (H)	54	34			
1-18-47 (A)	54	39			
2-15-47 (H)	61	46			
1-17-48 (A)	65	54			
2-14-48 (H)	69	42			
3- 6-48 (SEC)	70	47			
1-15-49 (A)	66	51			
2- 8-49 (H)	71	56			
3- 5-49 (SEC)	83	44			
1-14-50 (A)	53	66			
2-11-50 (H)	79	52			
3- 4-50 (SEC)	95	58			
1-20-51 (A)	70	45			
2-17-51 (H)	86	61			
1-19-52 (A)	65	56			
2-16-52 (H)	95	40			
3- 1-52 (SEC)	81	66			
1-22-54 (A)	97	71			
2-18-54 (H)	90	63			
1-22-55 (A)	84	66			
3- 5-55 (H)	104	61			
1-21-56 (A)	95	68			
3- 3-56 (H)	101	77			
1-19-57 (A)	97	72			
3- 2-57 (H)	93	75			
1-18-58 (H)	77	68			
3- 1-58 (A)	77	66			
1-17-59 (H)	79	58			
2-28-59 (A)	69	56			
1-16-60 (H)	78	68			
2-27-60 (A)	63	65			
1-21-61 (H)	83	54			
3- 4-61 (A)	68	61			
12-22-61 (UKIT)	96	69			
1-15-62 (A)	95	82			
3-10-62 (H)	90	59			

* 1 Overtime
** 2 Overtimes

Date	Ky.	Opp.	Date	Ky.	Opp.
1-19-63 (N)	*69	78	2-15-50 (H)	90	50
3- 2-63 (A)	55	63	2- 3-51 (N)	86	39
1-18-64 (H)	66	57	1- 2-52 (N)	116	58
2-29-64 (A)	42	38	2- 6-52 (H)	81	61
1-16-65 (A)	58	77	2-13-54 (H)	88	62
2-27-65 (H)	61	60	2- 5-52 (N)	84	66
2-26-66 (H)	78	64	2-11-56 (H)	88	49
3- 5-66 (A)	62	69	2- 8-57 (N)	75	69
1-23-67 (H)	50	**52	2- 8-58 (H)	96	65
2-13-67 (A)	57	76	2- 7-59 (N)	97	72

LOUISIANA STATE (26-1)

2-27-33 (SEC)	51	38	2-10-62 (H)	83	60
2-26-37 (SEC)	57	37	2- 9-63 (N)	75	69
3- 3-39 (SEC)	53	34	2- 8-64 (H)	102	59
3- 3-44 (SEC)	55	28	2- 6-65 (H)	102	65
3- 2-45 (SEC)	68	37	2-21-66 (A)	108	65
3- 2-46 (SEC)	59	36	1-30-67 (H)	96	53
3- 5-48 (SEC)	63	47	2- 6-67 (A)	79	70
1-31-51 (A)	81	59			
1- 5-52 (H)	57	47			
3- 1-52 (SEC)	44	43			
3- 9-54 (N)	63	56			
12- 4-54 (H)	74	58			
1-17-55 (A)	64	62			
12- 3-55 (A)	62	52			
1-14-56 (H)	107	65			
1-12-57 (A)	51	46			
1-11-58 (H)	97	52			
1-10-59 (A)	76	61			
1- 9-60 (H)	77	46			
1-13-61 (A)	59	73			
1-12-62 (H)	84	63			
1-11-63 (A)	63	56			
1-10-64 (H)	103	84			
1- 9-65 (A)	79	66			
1-24-66 (H)	111	85			
1-28-67 (H)	102	72			
2- 4-67 (A)	105	84			

MISSISSIPPI (30-2)

1- 9-25 (H)	26	23	2-15-54 (H)	81	49
2-11-27 (H)	17	37	2- 7-55 (A)	61	56
2-27-28 (SEC)	28	41	2-15-56 (H)	86	65
2-22-29 (H)	35	30	2-11-57 (A)	81	89
2-23-29 (H)	32	24	2-10-58 (H)	72	62
2-25-33 (SEC)	49	31	2- 9-59 (A)	58	66
3- 2-39 (SEC)	49	30	2- 8-60 (H)	90	59
2-10-41 (H)	60	41	2-13-61 (A)	68	62
2-27-41 (SEC)	62	52	2-12-62 (H)	44	49
2-27-42 (SEC)	59	32	2-11-63 (A)	52	56
2- 3-49 (N)	75	45	2-10-64 (H)	65	59
2-16-49 (H)	85	31	2- 8-65 (H)	74	56
2- 4-50 (N)	61	55	2-19-64 (A)	73	69
			2-11-67 (H)	72	*77
			2-18-67 (A)	103	74

Date	Ky.	Opp.	Date	Ky.	Opp.
2-15-50 (H)	90	50	2-28-21 (SIAA)	28	13
2- 3-51 (N)	86	39	1-26-22 (H)	28	21
1- 2-52 (N)	116	58	1-14-24 (H)	16	17
2- 6-52 (H)	81	61	2-27-25 (SC)	31	26
2-13-54 (H)	88	62	3- 1-26 (SC)	26	31
2- 5-52 (N)	84	66	2- 1-29 (A)	25	23
2-11-56 (H)	88	49	2- 2-29 (A)	32	14
2- 8-57 (N)	75	69	1-24-30 (H)	43	17
2- 8-58 (H)	96	65	1-25-30 (H)	20	14
2- 7-59 (N)	97	72	2-28-33 (SEC)	46	27
2- 6-60 (H)	61	43	2-28-36 (SEC)	41	39
2-11-61 (N)	74	60	2-13-39 (H)	39	28
2-10-62 (H)	83	60	2-13-40 (H)	45	37
2- 9-63 (N)	75	69	2-27-43 (SEC)	52	43
2- 8-64 (H)	102	59	1- 4-50 (N)	87	55
2- 6-65 (H)	102	65	3- 2-50 (SEC)	56	46
2-21-66 (A)	108	65	2- 2-51 (A)	80	60
1-30-67 (H)	96	53	3- 1-51 (SEC)	92	70
2- 6-67 (A)	79	70	2-11-52 (H)	110	66

MISSISSIPPI STATE (27-7)

2-28-21 (SIAA)	28	13	2-15-54 (H)	81	49
1-26-22 (H)	28	21	2- 7-55 (A)	61	56
1-14-24 (H)	16	17	2-15-56 (H)	86	65
2-27-25 (SC)	31	26	2-11-57 (A)	81	89
3- 1-26 (SC)	26	31	2-10-58 (H)	72	62
2- 1-29 (A)	25	23	2- 9-59 (A)	58	66
2- 2-29 (A)	32	14	2- 8-60 (H)	90	59
1-24-30 (H)	43	17	2-13-61 (A)	68	62
1-25-30 (H)	20	14	2-12-62 (H)	44	49
2-28-33 (SEC)	46	27	2-11-63 (A)	52	56
2-28-36 (SEC)	41	39	2-10-64 (H)	65	59
2-13-39 (H)	39	28	2- 8-65 (H)	74	56
2-13-40 (H)	45	37	2-19-64 (A)	73	69
2-27-43 (SEC)	52	43	2-11-67 (H)	72	*77
1- 4-50 (N)	87	55	2-18-67 (A)	103	74
3- 2-50 (SEC)	56	46			
2- 2-51 (A)	80	60			
3- 1-51 (SEC)	92	70			
2-11-52 (H)	110	66			
2-15-54 (H)	81	49			
2- 7-55 (A)	61	56			
2-15-56 (H)	86	65			
2-11-57 (A)	81	89			
2-10-58 (H)	72	62			
2- 9-59 (A)	58	66			
2- 8-60 (H)	90	59			
2-13-61 (A)	68	62			
2-12-62 (H)	44	49			
2-11-63 (A)	52	56			
2-10-64 (H)	65	59			
2- 8-65 (H)	74	56			
2-19-64 (A)	73	69			
2-11-67 (H)	72	*77			
2-18-67 (A)	103	74			

1966-67 FINAL VARSITY STATISTICS — 26 Games

NAME—POS.	G	MIN.	FG-FGA	PCT.	FT-FTA	PCT.	REB.-AVG.	A	PF-DQ	TP	AVG.
Dampier, G	26	1008	219-443	49.4	99-119	83.1	142- 5.5	57	66-1	537	20.6
Riley, F	26	953	165-373	44.2	122-156	78.2	201- 7.7	68	90-4	452	17.4
Jaracz, C-F	26	897	124-260	47.6	45-70	64.2	215- 8.3	23	79-2	293	11.3
Berger, C	20	543	98-176	55.6	30-36	83.3	120- 6.0	14	51-2	226	11.3
Argento, G	21	237	41-82	50.0	28-31	90.3	25- 1.2	13	33-1	110	5.2
Clevenger, G	24	316	29-60	48.3	23-36	63.8	33- 1.4	39	36-1	81	3.4
Gamble, F	22	312	30-60	50.0	17-20	85.0	50- 2.3	10	26-1	77	3.5
Porter, F	18	168	18-35	51.4	13-16	81.2	33- 1.8	5	18-1	49	2.7
LeMaster, G	17	217	15-29	51.7	16-24	66.6	36- 2.1	14	25-1	46	2.7
Bounds, F	15	75	15-38	39.4	5-7	71.4	29- 1.9	1	23-1	35	2.3
Stewart, F	8	24	2-5	40.0	1-3	33.3	6- 0.7	1	2-0	5	0.6
Tallent, G	19	556	105-199	52.7	30-41	73.1	72- 3.8	25	59-6	240	12.6
TEAM							98- 3.8				
KENTUCKY TOTALS			861-1760	48.9	429-559	76.7	1071-41.2	270	508-21	2151	82.7
OPPONENT TOTALS			775-1698	45.6	462-675	68.4	*1105-42.5	152	430-11	2012	77.4

* Includes Team Rebounds

Losses in Bold Face

Average Scoring Margin: 5.3

INDIVIDUAL SINGLE GAME HIGHS

Player	Opponent	Date	Record	
Total Points Scored	Dampier	Illinois	Dec. 5	40 (FB 17, FT 6)
Field Goals Scored	Dampier	Illinois	Dec. 5	17 (FGA 26)
Free Throws Scored	Dampier	Oregon State	Dec. 22	14 (FTA 14)
Free Throws Attempted	Dampier	Oregon State	Dec. 22	14 (Made 14)
Rebounds	Jaracz	Kansas State	Dec. 23	16 (Team 42)
		Vanderbilt	Jan. 5	16 (Team 37)
		Georgia	Feb. 20	16 (Team 56)

GAME BY GAME WILDCAT SCORING — 1966-67

Argento, g	4	0	2	2	4	6	0	8	8	3	3	8	8	0	7	2	2	4	4	0	4	9	21	20	Alabama (H)
Berger, c	8	0	12	2	...	0	0	7	16	16	16	7	23	15	14	13	13	0	4	8	13	16	Vanderbilt (A)
Bounds, f	2	2	0	7	2	4	4	Auburn (A)
Clevenger, g	2	2	0	2	6	0	0	4	2	...	4	5	4	6	4	0	11	5	2	...	2	5	2	2	Alabama (A)
Dampier, g	31	40	32	8	24	17	15	30	30	15	15	28	22	10	10	14	32	29	14	2	14	10	21	16	Georgia (H)
Gamble, f	7	5	4	0	17	0	3	0	4	2	2	2	2	2	2	0	2	12	2	...	2	...	6	0	Tennessee (A)
Jaracz, c-f	12	22	23	13	3	10	10	10	11	10	15	8	17	4	9	4	14	14	8	...	8	9	3	18	Miss. State (H)
LeMaster, g	2	2	...	0	...	0	2	6	2	4	0	0	3	6	0	2	Miss. State (A)
Porter, f	5	4	4	4	4	0	6	4	0	0	0	4	10	...	0	...	0	0	Alabama (A)
Riley, f	23	15	33	10	10	18	15	13	19	9	24	26	24	9	13	18	26	20	10	8	24	Georgia (H)
Stewart, f	0	0	0	0	Tennessee (A)
Tallent, g	8	7	20	14	18	28	8	8	15	...	8	5	6	8	4	Miss. State (H)

KENTUCKY	97	118	55	75	96	89	72	40	60	50	102	96	105	79	72	57	103	101	71	49	94	110	78
OPPONENTS	84	98	116	64	78	66	89	49	58	52	72	53	84	70	77	76	74	76	81	60	110	78

* Overtime ** Double Overtime

TOP ALL-TIME KENTUCKY SCORERS—VARSITY CAREER
(The 1,000 Point Club)

Player—Pos.	Years	Points	Games	Average
Cotton Nash (C-F)	3 (1962-64)	1,770	78†	22.69
Alex Groza (C)	4 (1945, 47-49)	1,744	120	14.4
Louie Dampier (G)	3 (1965-67)	1,575	80	19.7
Ralph Beard (G)	4 (1946-49)	1,517	139	10.8
Pat Riley (F)	3 (1966-67)	1,464	80	18.2
Cliff Hagan (C)	2½ (1951-52, 54)	1,475	77	19.1
Johnny Cox (F)	3 (1957-59)	1,461	84	17.3
Frank Ramsey (G)	3 (1951-52, 54)	1,344	91	14.7
Bill Spivey (C)	2 (1950-51)	1,213	63	19.2
Vernon Hatton (G)	3 (1956-58)	1,154	76	15.1
Wallace Jones (F)	4 (1946-49)	1,151	98*
Bill Lickert (F-G)	3 (1959-61)	1,076	73	14.7
Jim Line (F)	4 (1947-50)	1,041	100*
Bob Burrow (C)	2 (1955-56)	1,023#	51	20.0
Bobby Watson (G)	3 (1950-52)	1,001	96	10.4

* No record for number of games played in 1947.

† Achieved membership in club earliest of any Wildcat, hitting 1,000th point in the 19th game of junior year.

Kentucky career totals only. Junior College total of 2,191 points not included.

TOP REGULAR SEASON SCORERS

Player—Pos.	Year	Games	FG	FT	TP	Ave.
Cotton Nash (C-F)	1964 (Sr.)	25	233	149	615	24.6
Cliff Hagan (C)	1954 (Sr.)	25	234	132	600	24.0
Cotton Nash (C-F)	1962 (Soph.)	24	205	161	571	23.8
Pat Riley (F)	1966 (Jr.)	25	225	91	541	21.6
Cliff Hagan (C)	1952 (Jr.)	26	206	128	540	20.8
Louie Dampier (G)	1967 (Sr.)	26	219	99	537	20.6
Louie Dampier (G)	1966 (Jr.)	25	211	99	521	20.8
Cotton Nash (C-F)	1963 (Jr.)	25	176	162	514	20.6
Alex Groza (C)	1949 (Sr.)	26	188	134	510	19.6
Bob Burrow (C)	1956 (Sr.)	23	180	104	464	20.2

1966-67 TIME PLAYED AND HIGH GAME POINTS-REBOUNDS

(Losses in Bold Face)

Player—Pos.	Games	Starts	Complete Games	Time Played	Total Points	High Points	Total Rebounds	High Rebounds
Argento, g	21	3	0	236:05	110	21 Vandy (A)	25	5 Miss. (H)
Berger, c	20	13	4	567:53	226	26 Miss. (A)	120	14 Miss. (H)
Bounds, g	15	0	0	74:01	35	7 Florida (H)	29	8 Florida (A)
Clevenger, g	24	6	0	312:40	81	12 LSU (A)	33	6 Auburn (A)
Dampier, g	26	26	12	997:54	537	40 Illinois (H)	142	15 LSU (A)
Gamble, f	22	8	0	313:14	77	17 N. Dame (N)	50	7 Georgia (H)
Jaracz, c-f	26	26	7	900:52	293	23 N'western (A)	215	16 Kan. St., VU, Georgia (H)
LeMaster, g	17	2	1	215:59	46	7 Ore. St. (H)	36	8 K. State (H)
Porter, f	18	1	1	168:13	49	10 Alabama (A)	33	5 Auburn (H)
Riley, f	26	26	7	962:53	452	33 N'western (A)	201	15 Florida (H)
Stewart, f	8	0	0	22:43	5	3 Alabama (H)	6	2 Alabama (H)
Tallent, g	19	18	1	455:48	240	28 N. Dame (N)	72	10 N'w'tern (A)

ORIGIN OF "WILDCATS" NICKNAME

Kentucky's athletic teams are known to sports fans as the Wildcats. This first and only nickname borne by University varsities had its origin in 1909 in a speech made by Commandant Corbusier, then head of the military department of old State College. Speaking to a chapel audience of students on the showing of the Kentucky football team in defeating Illinois six to two, the Commandant declared "they fought like Wildcats." The tag was popularized by word of mouth and by the press with the result that it has since become synonymous with all major Kentucky athletic teams.

While the name is old in origin, no claim is made regarding precedence over similar nicknames boasted by Northwestern, Villanova and about 10 other major athletic teams.

An alumnus in 1947 presented a live Kentucky Wildcat to SUKY, student pep organization. Named "The Colonel," the cat served as a live mascot for UK teams until his death in 1955. The current mascot is a stuffed wildcat obtained from a Brooklyn taxidermist just before the 1958 football season and named "Tucky."

WILDCAT MASCOTS HAD COLORFUL NAMES

Over the years, Kentucky athletic teams have been spurred on in efforts toward victory by numerous colorfully-named wildcat mascots. Records indicate the first animal was given to the University in 1921. Named "Tom," this live Kentucky wildcat died quickly from being in captivity and was replaced with "TNT." Other live mascots followed—including "Whiskers," "Hot Tamale," and "Colonel"—only to pass from the scene due to death or being turned loose in the mountains after they did not thrive out of their native habitat. The current mascot, displayed at the football and basketball games by SUKY (student pep organization) is a stuffed Kentucky wildcat obtained in 1948 from a Brooklyn taxidermist.

ALL-TIME KENTUCKY CAGE RECORDS

(Revised to Start of 1967-68 Season)

TEAM RECORDS

Season

- Most Games Played—39* in 1947-48
(Regular Season Only—30* in 1946-47)
- Most Wins—36* in 1947-48 (Won 36, Lost 3)
(Regular Season Only—28* in 1946-47 (Won 28, Lost 2)
(Conference Play Only—14* in 1950-51, 1951-52. Including Playoff Game, Kentucky Won 15 in 1953-54)
- Most Losses—13 in 1926-27 (2-13) and 1966-67 (13-13)
(For Full Season 20 or More Games—13 in 1966-67)
(Conference Play Only—10 in 1966-67 (8-10)
- Fewest Wins—1 in 1904-05 (Won 1, Lost 3)
(For Full Season 20 or More Games—13 in 1966-67)
- Fewest Losses—0 in 1911-12 (9-0) and 1953-54 (25-0)
- Longest Win Streak—25# in 1953-54 (Won 25, Lost 0)
(National Record Tied by San Francisco in 1956)
(Conference Play Only—14* in 1950-51, 1951-52, 1965-66. Including Playoff Game, Kentucky Won 15 Straight in 1953-54)
- Most Consecutive Wins, Conference Play—51* (Jan. 28, 1950-Jan. 8, 1955)
- Longest Losing Streak—9 (Jan. 25 to Feb. 23, 1923)
(Conference Play Only—4 in 1966-67)
(Rupp-Coached Teams Have Never Lost More Than 3 in Row)
- Most Points—2950* in 34 Games, 1965-66
(Regular Season Only—2351* in 28 Games, 1956-57)
(Conference Play Only—1425 in 18 Games 1966-67)
(Most Times 100 or More Points—10 in 1963-64)
(Two Consecutive Games—244 vs. Georgia and Tennessee, 1956)
- Fewest Points—76 in 4 Games, 1904-05
(For Full Season 20 or More Games—538 in 22 Games, 1924-25)
- Greatest Average Scoring Margin—27.2# in 25 Games, 1953-54
(Including Tournament Play—29.9# in 37 Games, 1946-47)
(Conference Play Only—36.0* in 14 Games, 1953-54)
- Highest Scoring Average—87.4* in 25 Games, 1953-54
(Regular Season Only—88.5* in 1953-54)
- Lowest Scoring Average—16.5 in 6 Games, 1906-07
- Best Winning Percentage—1.000 in 1911-12 (9-0) and 1953-54 (25-0)
(Conference Play Only—1.000 in 1932-33 (8-0) and 10 Other Years. Last 14-0 in 1953-54)
- Worst Season Percentage—.187 on Record 3-13 in 1926-27
(20 Games Minimum—.500 (13-13) in 1966-67)
- Most Field Goal Attempts—3645 in 39 Games, 1947-48
- Most Field Goals Made—1081 in 39 Games, 1947-48
- Highest Field Goal Pct.—48.9 in 29 Games, 1965-66; and 1966-67 in 26 Games
(Regular Season Only—49.1 in 25 Games, 1965-66)
(Conference Play Only—51.0 in 16 Games, 1965-66)
- Most Free Throws Attempted—865 in 32 Games, 1951-52
- Most Free Throws Made—579 in 28 Games, 1956-57
- Highest Free Throw Pct.—76.7 in 26 Games, 1966-67
(Regular Season Only—76.7 in 26 Games, 1966-67)

* Also Southeastern Conference Record

Recognized As National Record

Most Rebounds—1817* in 32 Games, 1951-52
(Regular Season Only—1600 in 25 Games, 1950-51)
Best Rebound Average—64.6 in 25 Games, 1953-54
Most Personal Fouls Against—764 in 39 Games, 1947-48
Fewest PF's Against—307 in 26 Games, 1944-45
Most Points Allowed—2012 in 26 Games, 1966-67
Fewest Points Allowed—(9 Game Min.)—137 in 9 games, 1911-12
(Conference Play Only—182* in 8 Games, 1934-35)

Single Game

Most Points—143* (Kentucky 143 vs. Georgia 66, Feb. 27, 1956)
(Conference Play Only—Same)
Most Points, Both Teams—234* Kentucky 118 vs. Northwestern 116 at Evanston,
Dec. 10, 1966)
(Conference Play Only—209* (Kentucky 143 vs. Georgia 66, Feb. 27, 1956)
Most Points, Home Floor—115 (Kentucky 115 vs. Auburn 78, Jan. 29, 1966)
Most Points on Opponent's Floor—118 (Kentucky 118 vs. Northwestern 116, Dec.
10, 1966)
Most Points on Neutral Court—143 (Kentucky 143 vs. Georgia 66, Armory, Louis-
ville, Feb. 27, 1956)
Most Points, One Half—75* (Kentucky 75 vs. Georgia 32, Feb. 27, 1956)
Fewest Points—1 (Kentucky 1 vs. Georgetown 32 in 1903 and vs. Kentucky U 22
in 1905)
(Conference Play Only—22 Against Tennessee 32, Jan. 18, 1941)
Fewest Points, One Half (Modern)—8 (Kentucky 8, Georgia 6 in First Half, Jan. 16,
1967 (Athens)
Fewest Points, Both Teams—17 (State College 5 vs. Kentucky U. 12 in 1904)
Biggest Victory Margin—77* (Kentucky 143 vs. Georgia 66, Feb. 27, 1956)
Smallest Victory Margin—1 (State College 30 vs. Kentucky U. 29, Jan. 22, 1905)
(Also on Record are 31 Other One-Point Wins. Last 61-60 over Tennessee,
Feb. 27, 1965)
Worst Defeat—68 (Kentucky 19 vs. Centre 87 in 1908-09)
(CCNY's 39-point Win Over UK in NIT of 1950 Worst Defeat For Rupp-
Coached Team)
Smallest Margin of Defeat—1 (Tennessee 27 vs. Kentucky 26, March 2, 1917)
(Also On Record Are 24 Other One-Point Losses. Last Illinois 98, Kentucky 97
(1 OT) Dec. 5, 1966)
Most Points In Losing Game—97 vs. Notre Dame 111, Dec. 29, 1964 and 97 vs.
Illinois 98) (1 OT) Dec. 5, 1966)
Fewest Points Allowed—5* (Kentucky 26 vs. Tennessee 5 in 1909-10 and Kentucky
38 vs. Centre 5 in 1916)
(Conference Play Only—9* Against Tulane, Dec. 20, 1934)
Most Points Allowed—116 (Northwestern 116 vs. Kentucky 118 Dec. 10, 1966)
Most FG Attempted—125 Against Indiana Central, Nov. 29, 1947; Mississippi, Feb.
8, 1964
(Conference Play Only—125* Against Mississippi, Feb. 8, 1964)
Most FGA's, Both Teams—209 (Kentucky 125 vs. Mississippi 84, Feb. 8, 1964)
Fewest FG Attempted—39 Against Georgia, Jan. 16, 1967
Fewest FGA One Half—15 (2nd Half) vs. Florida, Jan. 30, 1965
Most Field Goals Scored—60* Against Georgia, Feb. 27, 1956
Most FG's Scored, Both Teams—96 (Kentucky 50 vs. Northwestern 46, Dec. 10, 1966)
(Conference Play Only—85* (UK 60 vs. Georgia 35, Feb. 27, 1956)
Best Field Goal Pct.—63.2% vs. Miss. State (A) Feb. 18, 1967
(Conference Play Only—63.2% vs. Miss. State (A) Feb. 18, 1967)

* Also Southeastern Conference Record

Recognized As National Record

(First Half—72.7% vs. LSU, Jan. 24, 1966)
 (Second Half—71.4% vs. North Carolina, Dec. 17, 1962)
 Lowest Field Goal Percentage—16.3 vs. Ga. Tech (A), Jan. 26, 1960
 Most Free Throws Attempted—55 Against Auburn, Feb. 27, 1954. Made 35.
 Fewest Free Throws Attempted—8 Against W. Texas State, Dec. 1, 1950; Va. Tech,
 Dec. 28, 1956
 Most Free Throws Made—46* Against Vanderbilt (A) Jan. 7, 1963. FTA 53.
 Fewest Free Throws Made—5 Against Ga. Tech, Jan. 31, 1955 in 15 Attempts;
 La Salle, Dec. 22, 1955 in 9 Attempts
 Best Free Throw Pct.—1.000 (8 out of 8 vs. Va. Tech, Dec. 28, 1956)
 (Minimum 10 Attempts—.947 on 18 out of 19 Against Ga. Tech, Jan. 4, 1958)
 Most Rebounds—108* Against Mississippi, Feb. 8, 1964
 Most Personal Fouls—41* Against Ohio U., Jan. 12, 1948
 (Conference Play Only—37* (Kentucky vs. Auburn, Feb. 27, 1954)
 Most PF's, Both Teams—71* (Kentucky 37 vs. Auburn 34, Feb. 27, 1954)
 (Non-Conference Game—68—Kentucky 41, Ohio U. 27, Jan. 12, 1948)
 Fewest PF's, Both Teams—17 (Kentucky 7 vs. SMU 10, Dec. 21, 1956)

INDIVIDUAL RECORDS

Season

Most Points—698 By Alex Groza in 34 Games, 1948-49
 (Regular Season Only—615 By Cotton Nash in 25 Games, 1963-64)
 (Conference Play Only—379 By Cotton Nash in 14 Games, 1961-62)
 (Soph. Year—608 By Cotton Nash in 26 Games, 1961-62)
 Highest Scoring Average—24.0 By Cliff Hagan in 25 Games, 1953-54; 24.0 By
 Cotton Nash in 27 Games, 1963-64
 (Regular Season Only—24.6 By Cotton Nash in 25 Games, 1963-64)
 (Conference Play Only—27.1 By Cotton Nash in 14 Games, 1961-62)
 (Soph. Year—23.4 By Cotton Nash in 1961-62)
 Most Rebounds—528* By Cliff Hagan in 32 Games, 1951-52
 (Regular Season Only—447 By Bill Spivey in 25 Games, 1950-51)
 (Conference Play Only—250 By Cliff Hagan in 14 Games, 1951-52)
 Most FG Attempts—633 By Cliff Hagan in 32 Games, 1951-52
 (Regular Season Only—524 By Cotton Nash in 25 Games, 1963-64)
 (Conference Play Only—290 By Cliff Hagan in 14 Games, 1953-54)
 Most Field Goals Made—265 By Pat Riley in 29 Games, 1965-66
 (Regular Season Only—234 By Cliff Hagan in 25 Games, 1953-54. Includes
 Playoff)
 (Conference Play Only—141 By Cotton Nash in 14 Games, 1961-62)
 Most Free Throws Attempted—248 By Alex Groza in 34 Games, 1948-49
 (Reg. Season Only—236 By Cotton Nash in 25 Games, 1962-63)
 (Conf. Play Only—128 By Cotton Nash in 14 Games, 1962-63)
 Most Free Throws Made—180 By Alex Groza in 34 Games, 1948-49
 (Reg. Season Only—162 By Cotton Nash in 25 Games, 1962-63)
 (Conf. Play Only—97 By Cotton Nash in 14 Games, 1961-62)
 (Consecutive—27 in 6 Games by Louie Dampier, 1966-67)
 Highest FG Pct.—51.6 By Louie Dampier in 29 Games, 1965-66
 (Less Than 200 Attempts—55.6 By Cliff Berger, 1966-67)
 (Regular Season Only—51.2 By Louie Dampier in 25 Games, 1964-65)
 (Conference Play Only—52.8 By Pat Riley in 16 Games, 1965-66)
 Highest Free Throw Percentage—88.1 By Bennie Coffman in 25 Games, 1959-60
 (Regular Season Only—88.1 By Bennie Coffman, 1959-60)
 (Conference Play Only—86.0 By Tommy Kron in 16 Games, 1965-66)
 Most Assists—112 By Larry Conley in 27 Games, 1963-64

* Also Southeastern Conference Record

Recognized As National Record

Single Game

- Most Points—51 By Cliff Hagan (Against Temple, Dec. 5, 1953)
Most Field Goals Attempted—42 By Bill Spivey (Against Ga. Tech, Feb. 18, 1950. Made 16)
Most Field Goals Made—19 By Bob Burrow (Against LSU, Jan. 14, 1956. 28 Attempts)
Most Free Throws Attempted—24 By Cliff Hagan (Against Temple, Dec. 5, 1953)
Most Free Throws Made—17 By Cliff Hagan (Against Miss., 1952, and Roger Newman Against Ohio State, 1961)
Consecutive Free Throws Made—16* By Cliff Hagan (Against Mississippi, Jan. 2, 1952)
Highest Field Goal Percentage (Min. 10 Made)—81.3 By Jim Line (Against Indiana Central, Dec. 3, 1949. Made 13 of 16)
Highest Free Throw Percentage (Min. 10 Made)—1.000 By Phil Grawemeyer (12 of 12 Against Florida, Feb. 3, 1955); Johnny Cox (12 of 12 Against Maryland, 10 of 10 Against Loyola, 1956-57); Don Mills (11 of 11 Against West Virginia, 1958-59; Cotton Nash (12 of 12 Against Notre Dame, Dec. 29, 1962; and Larry Conley (10 of 10 Against LSU, Jan. 10, 1964); Louie Dampier (13 of 13 Against Florida, Jan. 30, 1965, and 14 of 14 Against Oregon State, Dec. 22, 1966) (Min. 15 Made—.944 By Cliff Hagan Against Mississippi, Jan. 2, 1952)
Most Rebounds—34 By Bob Burrow (Against Temple, Dec. 10, 1955)
Longest Field Goal Made—63 feet, 7½ inches By Cliff Barker (Against Vanderbilt, Feb. 26, 1949 in Alumni Gym). (Other long shots on record include 53 ft., 9½ in. By Ralph Beard Against Tennessee in 1947-48; 53 ft., 6 in. by Linville Puckett Against Miss. State in 1953-54; and 48 ft., 2¼ in. by Red Hagan Against Marquette in 1937-38)

INDIVIDUAL CAREER RECORDS (Varsity Play)

- Most Points—1770 By Cotton Nash in 78 Games, 1962-64
(Conference Play Only—1068 By Cliff Hagan in 45 Games, 1950-54)
Highest Scoring Average—22.7 By Cotton Nash, 1962-64
(Conference Play Only—23.7 By Cliff Hagan in 45 Games, 1950-54)
Most Games Played—139 By Ralph Beard, 1945-49
(Conference Play Only—51 By Frank Ramsey, 1951-54, including tournament)
Most Consecutive Games Started—120 By Alex Groza, Nov. 28, 1946 to March 26, 1949
(Conference Play Only—51 By Frank Ramsey, 1951-54, including tournament)
Most Field Goals Attempted—1514 By Alex Groza, 1946-49 (1944-45 total unknown)
(Conference Play Only—823 By Cotton Nash, 1962-64)
Most Field Goals Made—667 By Alex Groza in 120 Games, 1944-45, 1946-49
(Conference Play Only—342 By Cotton Nash, 1962-64)
Highest FG Pct.—50.7 By Louie Dampier in 80 Games, 1965-67
(Conference Play Only—47.9 By Larry Pursiful in 39 Games, 1960-62)
Most Free Throws Attempted—605 By Alex Groza in 120 Games, 1944-45—1947-49
(Conference Play Only—353 By Cotton Nash, 1962-64)
Most Free Throws Made—480 By Cotton Nash in 78 Games, 1962-64
(Conference Play Only—267 By Frank Ramsey in 51 Games, 1950-54)
Highest FT Pct.—82.8 By Tommy Kron in 79 Games, 1964-66
(Conference Play Only)—79.3 By Larry Pursiful in 39 Games, 1960-62)
Most Rebounds—1038 By Frank Ramsey in 91 Games, 1951-54 (No rebounds kept prior 1951)
(Conference Play Only—526 By Bob Burrow in 30 Games, 1955-56)
Best Rebound Average—16.1 By Bob Burrow in 51 Games, 1955-56
(Conference Play Only—17.5 By Bob Burrow in 30 Games, 1955-56)

* Also Southeastern Conference Record

Recognized As National Record

Most Assists—293 By Larry Conley in 81 Games, 1964-66
Most Personal Fouls—296 By Wallace Jones, 1946-49 (Four Seasons)
(For 3 Seasons—294 By Pat Riley, 1965-67)

NCAA TOURNAMENT RECORDS

Most Championships—4 (Kentucky Won Title in 1948, 1949, 1951 and 1958)
Most Appearances—15 (1942, 1945, 1948, 1949, 1951, 1952, 1955, 1956, 1957, 1958, 1959, 1961, 1962, 1964, 1966)
Most Times In Finals—5 (Kentucky a finalist 1948-49-51-58-66—Won title first four times.)
Most Victories—26 (Won 26, Lost 12)
Longest Win Streak—12 (Kentucky Won 12 Straight Over 8-Year Span, 1945-52)
Most Points—2686 in 38 Games
Most Field Goals, One Game—43 Against Marquette, 1959
Largest Crowd—18,833 (Kentucky vs. Morehead, 1961, at Louisville)

UK INVITATIONAL TOURNAMENT RECORDS

(Carried In Special UKIT Pressbook)

MISCELLANEOUS RECORDS

Season Opener Consecutive Wins—34
(Kentucky lost first opening game since 1926 in defeat by Va. Tech, Dec. 1, 1962)
Consecutive Home Floor Wins—129# (Jan. 4, 1943 to Jan. 8, 1955)
(First 84 wins in Alumni Gym, remainder in Memorial Coliseum)
(Conference Play Only—70 from Jan. 21, 1939 to Jan. 8, 1955)
(Overall since 1943, Kentucky has been defeated on its home floor only 28 times)
(Most losses at home one season—7 in 1966-67)
Longest Winning Streak—32 (Dec. 5, 1953 to Jan. 8, 1955)
Consecutive Conference Wins—51* (Jan. 28, 1950 to Jan. 8, 1955)
(Excludes tournament and non-SEC games)
Consecutive SEC Losses—4 in 1966-67 (Lost 3 in row only 9 times, 2 in row only 12 times)
Most SEC Champions—22*
(12 Titles won in tournament play. Title determined by regular season play since 1951. Tied LSU 1935, Miss. State 1962.)
Consecutive SEC Championships—9*
(Kentucky held SEC title continuously from 1944 to 1953 when they were out of competition. The 1952 title represented UK's 6th straight regular season title and 12th win of season race since SEC organized in 1933.)
Attendance Highs—
One Game—18,833 (UK vs. Morehead, NCAA at Louisville, 1961)
Regular Season Game—18,274* (UK vs. Illinois at Louisville, 1958)
Home Game—13,356 (UK vs. Vanderbilt, Jan. 15, 1966)
Two Consecutive Games—30,536 in 1965 (18,000 UK-Notre Dame, 12,536 UK-St. Louis)
Complete Season—237,853 in 26 Games, 1961-62
Home Season—165,650 in 14 Games, 1963-64
Last Overtime Game—Feb. 11, 1967 (Miss. State 77, UK 72)
(Last double overtime game Jan. 23, 1967 (Tennessee 52, UK 50)
(Last three-overtime game—Dec. 7, 1957, Kentucky 85, Temple 83)
Most Players On All-Tournament Team—5 (1947 All-SEC Tournament Team and 1965 UK Invitational Tournament Team)

* Also Southeastern Conference Record

Recognized As National Record

MEMORIAL COLISEUM RECORDS

(Collegiate-Varsity)

Team—Single Game

- Consecutive Wins—45 By Kentucky (Dec. 1, 1950 to Jan. 8, 1955)
(Part of Overall National Record of 129 Home Floor Victories)
(Kentucky has lost two in row in Memorial Coliseum only three times and three in row only once—1966-67)
- Most Points—115 By Kentucky vs. Auburn, Jan. 29, 1966
- Most Points By UK Opponent—98 (1 OT) By Illinois, Dec. 5, 1966
- Biggest Margin of Victory—53 By Kentucky (UK 104 vs. Ga. Tech 51 on Jan. 7, 1956; and UK 108 vs. Georgia 55 on Jan. 29, 1959)
- Most Points, Both Teams—198 (Kentucky 107 vs. Texas Tech 91, Dec. 2, 1963)
- Biggest Margin of Defeat For Kentucky—18 (Vanderbilt 97, UK 79, Jan. 5, 1965)
- Most Points In One Half—67 By Kentucky in Second Half vs. Auburn, Jan. 29, 1966
- Fewest Points—32 By Alabama (Alabama 32 vs. Kentucky 39 on Feb. 23, 1959)
- Smallest Margin of Victory—1 (Georgia Tech 59 vs. Kentucky 58 on Jan. 8, 1955; St. Louis 71 vs. Kentucky 70 on Dec. 10, 1956; Kentucky 77 vs. UCLA 76 on Feb. 17, 1961; UK 61, Tennessee 60 on Feb. 27, 1965)
- Smallest Margin of Defeat—1 (Ga. Tech 59 vs. Kentucky 58 on Jan. 8, 1955; Kentucky 71 vs. St. Louis 70 on Dec. 10, 1956; Ga. Tech 86 vs. Kentucky 85 in double overtime on Jan. 5, 1963; Illinois 98 vs. UK 97 (1 OT) Dec. 5, 1966)
- Most FGA's, Both Teams—209 (Kentucky 125 vs. Mississippi 84, Feb. 8, 1964)
- Most Field Goals Made—47 By Kentucky vs. Mississippi, Feb. 8, 1964
- Best FG Pct. (Game)—69.2 (18 of 26) By Miss. State vs. Kentucky, Feb. 12, 1962
- Best FG Pct. (First Half)—72.7 (24 of 33) By UK vs. LSU, Jan. 24, 1966
- Best FG Pct. (Second Half)—87.5 (7 of 8) By Miss. State vs. UK, Feb. 12, 1962
- Most Free Throws Attempted—50 By Georgia vs. Kentucky on Feb. 4, 1954
- Most FTA's, Both Teams—89 (Kentucky 39 vs. Georgia Tech 50 on Jan. 5, 1957)
- Most FT Made—38 By Kentucky vs. Georgia on Jan. 29, 1959; UK 38 vs. Florida, Jan. 30, 1965
- Most Free Throws Missed—23 By Georgia vs. Kentucky on Feb. 4, 1954
- Most Rebounds—108 By Kentucky vs. Mississippi, Feb. 8, 1964
- Fewest Points, Both Teams—71 (Kentucky 39 vs. Alabama 32 on Feb. 23, 1959)
- Most Personal Fouls—34 By Mississippi vs. Kentucky, Feb. 6, 1965
- Most PF's, Both Teams—61 (UK 27 vs. Mississippi 34, Feb. 6, 1965)
- Biggest Crowd—13,356 (Kentucky vs. Vanderbilt, Jan. 5, 1966)

Individual—Single Game

- Most Points—51 By Cliff Hagan, Kentucky vs. Temple on Dec. 5, 1953
- Most Field Goals Attempted—35 By Cliff Hagan, Kentucky vs. Temple on Dec. 5, 1953
- Most Field Goals Made—19 By Bob Burrow, Kentucky vs. LSU on Jan. 14, 1955
- Most Free Throws Attempted—24 By Cliff Hagan, Kentucky vs. Temple on Dec. 5, 1953
- Most Free Throws Made—17 By Cliff Hagan, Kentucky vs. Temple on Dec. 5, 1953
(Consecutive—14 of 14 By Louie Dampier vs. Oregon State, Dec. 22, 1966)
- Most Rebounds—34* By Bob Burrow, Kentucky vs. Temple on Dec. 15, 1954
- Longest Field Goal Made—53 ft., 6 in. By Linville Puckett, Kentucky vs. Miss. State on Feb. 15, 1954

* Also Southeastern Conference Record

Recognized As National Record

HIGHS AND LOWS BY OPPONENTS

(Modern—Since 1930)

Individual—Single Game

- Most Points—41 Clyde Lee (Vanderbilt) Jan. 5, 1965
Most Rebounds—30 Jerry Lucas (Ohio State) March 18, 1961 (NCAA)
Most Field Goals—17 Jerry Harper (Alabama) on 33 FGA, Feb. 25, 1956.
Most Free Throws Made—16 Al Rochelle (Vanderbilt) (18 FTA) Jan. 28, 1956;
16 Riser (Pittsburgh) (17 FTA) March 15, 1957
Most FT's Attempted—21 George Linn (Alabama) Feb. 25, 1956

Team—Single Game

- Most Points—116 Northwestern (UK 110) Dec. 10, 1966
(Conf. Only—110 Vanderbilt, UK 94, March 4, 1967)
Fewest Points—6 Arkansas State (Kentucky 75) Jan. 8, 1945
(All-Time Record—5 Tennessee 1910, Centre 1916, Ky. Wesleyan 1919)
Biggest Victory Margin—39 CCONY 89-Kentucky 50 in NIT, Mar. 14, 1950
(All-Time Record—68 Centre 87-Kentucky 19 in 1910)
Smallest Victory Margin—1 Vanderbilt 32-Kentucky 31, Feb. 20, 1932
(All-Time Record—Same) (Last by Illinois 98, UK 97 (1 OT) Dec. 5, 1966)
Most Rebounds—81 Notre Dame, Dec. 29, 1964
(Rebounds not recorded prior to 1951)
Most Field Goals—51 Notre Dame (109 Attempts) Dec. 29, 1964
(All-Time Record—Same)
Most FG's Attempted—109 Notre Dame (Made 51) Dec. 29, 1964
(Field Goal Attempts Not Recorded Prior To 1947)
Most Free Throws Made—35 Auburn (49 Attempts) Feb. 27, 1954
(All-Time Record—Same)
Most FT's Attempted—53 Tennessee (Made 33) March 3, 1956
(All-Time Record—Same)
Best FG Shooting Pct.—69.2 By Miss. State, Feb. 12, 1962, at Lexington
(First Half—65.4% By Mississippi State (H) Feb. 4, 1964)
(Second Half—87.5% By Miss. State (H) Feb. 12, 1962)
Lowest FG Shooting Percentage—24.1% Notre Dame Feb. 14, 1959
(Shooting Percentages Not Recorded Prior To 1947)
Most Personal Fouls—34 Auburn Feb. 27, 1954
Fewest Free Throws Missed—0 Georgia Tech (Made 5) Jan. 21, 1946
Fewest Field Goals—2 Arkansas State Jan. 8, 1945

* Also Southeastern Conference Record

Recognized As National Record

WILDCAT CAGE LETTERMEN

— A —

John Adams (63, 64, 65)
 Earl Adkins (55, 57, 58)
 Marvin Akers (41, 42, 43)
 Charles Alberts (25, 26)
 Abramson Allan (44)
 (Mgr.)
 Ermal Allen (40, 41, 42)
 Ed Allin (45)
 Carl Althaus (43)
 Milerd Anderson
 (34, 35, 36)
 Phil Argento (67)
 Jay Atkerson (Mgr.)
 (57, 58, 59)
 Paul Atkins (21, 22)

— B —

H. A. Babb (11)
 Adrian Back (42)
 Stanley Baer (05, 06, 07)
 Scotty Baesler (62, 63)
 Richard C. Barbee
 (06, 07, 08, 09)
 Cliff Barker (47, 48, 49)
 Bill Barlowe (43)
 B. Barnett (11, 12, 13)
 Dale Barnstable
 (47, 48, 49, 50)
 Bobby Barton (Mgr.) (67)
 Ralph Beard
 (46, 47, 48, 49)
 Ed Beck (56, 57, 58)
 Cecil Bell (31)
 Cliff Berger (66, 67)
 Henry Besuden (26)
 Bill Bibb (54)
 Arthur Bicknell (40)
 Jerry Bird (54, 55, 56)
 Crittenden Blair (34)
 Harry Bliss (35)
 Ralph Boren (24)
 Brad Bounds (66, 67)
 Bob Brannum (44, 47)
 D. P. Branson (05, 06)
 John Brewer (55, 56, 57)
 Leo Brewer (08)
 Melvin Brewer
 (41, 42, 43)
 G. C. Bridges (10)
 Jake Bronston (30, 31)
 T. R. Bryant (05, 06, 07)
 Nathaniel Buis (44)
 Carey Burchett (34)
 (Mgr.)
 Carroll Burchett
 (60, 61, 62)
 L. S. Burnham
 (19, 20, 22, 23)
 Bob Burrow (55, 56)
 Kirk Byars (Mgr.) (63)

— C —

Gerry Calvert
 (55, 56, 57)
 Campbell (17, 18)
 George Campbell (35)
 (Mgr.)
 Kenton Campbell (45, 46)
 Burgess Carey (25, 26)
 Ralph Carlisle
 (35, 36, 37)
 Carmen (16)
 Billy Ray Cassady
 (56, 57, 58)
 J. S. Chambers (09)
 Steve Clevenger (66, 67)
 Marion Cluggish
 (38, 39, 40)

Bennie Coffman (59, 60)
 Sid Cohen (59, 60)
 Lincoln Collinsworth
 (56, 57, 58)
 Carl Combs (40)
 Cecil Combs (28, 29, 30)
 Charles Combs (38)
 Larry Conley (64, 65, 66)
 Joe Coons (05)
 Larry Crosby (65) (Mgr.)
 Johnny Cox (57, 58, 59)
 Hugh Coy (54)
 John Crigler (56, 57, 58)
 George Critz (64)
 John S. Croswaith (10)
 Albert Cummins (47)
 Fred Curtis (37, 38, 39)

— D —

Louie Dampier
 (65, 66, 67)
 Darrell Darby
 (31, 32, 33)
 Howard Dardeen (59)
 Berkley Davis (34)
 Bruce Davis (36)
 Mulford Davis
 (43, 46, 47)
 Robert Davis (37)
 William Davis (33, 34)
 Ted Deeken (62, 63, 64)
 Claire Dees (27, 28, 29)
 John DeMoisey
 (32, 33, 34)
 Truitt DeMoisey (44)
 Harry Denham (39)
 J. A. Dishman (18, 19)
 Mike Dolan (Mgr.)
 (52, 54)
 A. L. Donan (06)
 Warfield Donohue
 (35, 36, 37)
 H. H. Downing (08)
 Pat Doyle (63)
 Hunter Durham (Mgr.)
 (61, 62)
 James Durham (45)

— E —

Leroy Edwards (35)
 Russell Ellington
 (35, 36)
 Randy Embry (63, 64, 65)
 Kenneth England (41, 42)
 Bill Evans (52, 54, 55)
 William Evans (42)
 (Mgr.)
 J. C. Everett (19, 20)

— F —

H. L. Farmer (12, 13)
 Keith Farnsley
 (39, 40, 41)
 J. B. Faulconer (Mgr.)
 (39)
 Allen Feldhaus
 (60, 61, 62)
 Fred Fest (23)
 Fitzpatrick (41)
 (Mgr.)
 Chigger Flynn (56) (Mgr.)
 W. C. Fox (07, 08, 09)

— G —

J. H. Gaiser (10, 11, 12)
 Gary Gamble (66, 67)
 Elmer Gilb (29)
 Max Glickman (18)

James Goforth
 (35, 36, 37)
 James Goodman (38, 39)
 Phil Grawemeyer
 (54, 55, 56)
 William Griffin (Mgr.)
 (29)
 Alex Groza
 (45, 47, 48, 49)
 George Gumbert
 (14, 15, 16)

— H —

Cliff Hagan (51, 52, 54)
 Joseph Hagan
 (36, 37, 38)
 Philip Haring (36, 38)
 (Mgr.)
 Sam Harper (63, 64)
 Tom Harper (64)
 Carson Harreld (65, 66)
 (Mgr.)
 W. C. Harrison (11, 12)
 D. W. Hart (11, 12, 16)
 Vernon Hatton
 (56, 57, 58)
 Basil Haydon (20, 21, 22)
 Elmo Head (37, 38, 39)
 G. Foster Helm (25, 27)
 Herman (06)
 Walter Hirsch (49, 51)
 Walter Hodge (37)
 Joe Holland (46, 47, 48)
 Dick Howe (57, 58)
 Lee Huber (39, 40, 41)
 C. T. Hughes (24, 25)
 Lowell Hughes (58, 59)
 Harry Hurd (62)

— I —

..... Ireland (16, 17)
 Charles Ishmael (63, 64)

— J —

Ralph Jackowski (38)
 Thad Jaracz (66, 67)
 Irvine Jeffries (28)
 Paul Jenkins
 (26, 27, 28)
 Ned Jennings
 (59, 60, 61)
 Herbert Jerome (34)
 Ellis Johnson (31, 32, 33)
 Phil Johnson (56, 58, 59)
 Walter Johnson (44)
 Wallace Jones
 (46, 47, 48, 49)
 James Jordan (47, 48)

— K —

..... Kelly (05)
 Ron Kennett (64)
 James King (40, 41, 42)
 William King
 (21, 22, 24)
 A. M. Kirby (07)
 William Kleiser (32)
 Edwin Knadler (27)
 Howard Kreuter (32, 33)
 Tommy Kron (64, 65, 66)

— L —

Ed Lander (43)
 Robert Landrum (43)
 (Mgr.)
 Robert Lavin (20, 21, 22)
 Dave Lawrence
 (33, 34, 35)

Roger Layne (51)
Ken Lehkamp (Mgr.)
(56, 57)
Jim LeMaster (66, 67)
Larry Lentz (66)
M. Levin (31) (Mgr.)
Garland Lewis
(34, 35, 36)
Bill Lickert (59, 60, 61)
James Line
(47, 48, 49, 50)
Shelby Linville
(50, 51, 52)
Ercel Little (32)
..... Longworth (17)

— M —

F. L. Marks (10, 11)
B. G. Marsh (18)
James Mathewson (42)
Charles Maxson (33)
(Mgr.)
Jack May (35, 36) (Mgr.)
Paul McBrayer
(28, 29, 30)
Jim McDonald
(60, 61, 62)
James McFarland
(24, 25, 26)
Lawrence McGinnis
(28, 29, 30)
Louis McGinnis
(29, 30, 31)
James McIntosh (37)
James McKinney (36, 37)
(Mgr.)
C. F. Meadows (12)
Hub Metry (64, 65)
(Mgr.)
Don Mills (58, 59, 60)
Ray Mills (55, 56, 57)
Stanley Milward
(28, 29, 30)
Will Milward (24, 25)
Terry Mobley (63, 64, 65)
Gayle Mohnney (26)
Bob Moore (Mgr.)
(50, 51, 52)
Ralph Morgan
(13, 14, 15)
Tom Moseley (44)

— N —

Cotton Nash (62, 63, 64)
Alonzo Nelson (45)
Roger Newman (61)
C. M. Newton (51)
Tommy Nichols (36)
Paul Noel (43)

— O —

Dan Omlar (64) (Mgr.)
Bernard Opper
(37, 38, 39)
Harp Owens (28, 29)
Hays Owens (30)

— P —

Harold Park (45) (Mgr.)
James Park (14)
Clyde Parker (43)

Ed Parker (19)
J. Ed Parker (45, 46, 47)
James Parkinson
(44, 45, 46, 48)
Dick Parsons (59, 60, 61)
Bart Peak (17)
Leonard Pearson (50)
Doug Pendencygraft (62)
E. S. Penick (43)
George Perry (54)
Frank Phipps (27)
Wayne Plummer (09)
William Pogentz (21, 23)
Tommy Porter (66, 67)
Shelby Post (08, 09)
Sam Potter (34)
R. C. Preston
(11, 12, 13, 14)
Linville Puckett (54)
Larry Pursiful
(60, 61, 62)

— R —

Frank Ramsey (51, 52, 54)
Lloyd Ramsey (41, 42)
Robert Reynolds (32)
(Mgr.)
A. T. Rice (23, 24)
S. H. Ridgway (20, 21)
Carl Riefkin (23, 24)
Pat Riley (65, 66, 67)
Roy Roberts (62, 63)
Al Robinson (59)
..... Rodes (17)
William Rodes (09, 10)
Karl Rohs (25)
Don Rolfes (63)
Kenneth Rollins
(43, 47, 48)
Van Buren Ropke (27)
Gayle Rose (52, 54, 55)
Harold Ross (56, 57, 58)
Ben Roth (Mgr.) (15)
Layton Rouse (38, 39, 40)
Willie Rouse (54)
Herky Rupp (62)

— S —

Forest Sale (31, 32, 33)
Charles Schrader (14, 17)
Wilber Schu (44, 45, 46)
Herschel Scott
(13, 14, 15)
Jim Server (15, 16)
Evan Settle (33, 34)
A. P. Shanklin (18)
James Sharpe (27)
George Skinner (33)
Bobby Slusher (59)
Adrian Smith (57, 58)
Bill Smith (56, 57, 58)
G. K. Smith (21, 23)
Carey Spicer (29, 30, 31)
Bill Spivey (50, 51)
Vincent Splane (42)
Carl Staker (40, 41, 42)
Gene Stewart (67)
Bobby Stilz (36)
N. Stone (08)
John Stough (45, 48)
Guy Strong (50)

William Sturgill (45, 46)
Bill Surface (Mgr.) (55)

— T —

Bob Tallent (66)
Bob Taylor (35)
H. C. Thomas (18, 19)
Homer Thompson
(37, 38, 39)
Tommy Thompson (Mgr.)
(60)
Milton Ticco
(41, 42, 43)
E. J. Tierney (35)
Jack Tingle
(44, 45, 46, 47)
Garland Townes (50)
Bill Trott (31)
Lou Tsioropoulos
(51, 52, 54)
Jack Tucker (33, 34, 35)
Paul Turrell (35)
William P. Tuttle
(12, 13, 14, 15)

— U —

Lovell Underwood
(24, 25, 26)

— V —

Arthur Vastin (18)
George Vulich (44, 45)

— W —

J. Rice Walker
(36, 37, 38)
..... Waters (05)
Robert Watson
(50, 51, 52)
A. J. Weisenberger (13)
Wylie B. Wendt (06)
Leo Wenkley (Mgr.) (30)
Lucian Whitaker
(50, 51, 52)
Waller White
(40, 41, 42)
Don Whitehead (44)
E. Wilheling (21)
W. G. Wilkinson (23)
Maury Wilson
(06, 07, 08)
W. C. Wilson (13)
Charles Worthington
(31, 32)

— Y —

George Yates
(30, 31, 33)
Humsey Yessin (Mgr.)
(46, 47, 48, 49)
Rudy Yessin (44)

— Z —

George Zerfoss
(16, 18)
Karl Zerfoss
(13, 14, 15, 16)
Tom Zerfoss (14)

WILDCATS' RECORD AGAINST ALL OPPONENTS

Team	First Meeting	Last Meeting	UK Won	UK Lost
Advent Memorial Club (Cincy)	1909	1909	0	1
Air Force	1965	1965	1	0
Akron	1937	1937	1	0
Alabama	1923	1967	45	12
Alumni	1934	1941	2	0
Arkansas	1946	1950	3	0
Arkansas State	1945	1945	1	0
Arizona	1946	1946	1	0
Ashland YMCA	1914	1914	1	0
Auburn	1921	1967	22	4
Baylor	1946	1963	5	0
Berea	1926	1945	11	0
Bethany	1911	1911	1	0
Bowling Green	1948	1948	1	0
Bradley	1949	1950	2	0
Brigham Young	1951	1951	1	0
Butler	1911	1962	3	0
*Cambridge University	1966	1966	1	0
Carnegie Tech	1931	1943	2	0
Carson-Newman	1903	1904	2	0
Central U.	1906	1913	8	6
Centenary	1923	1937	3	1
Centre	1910	1930	18	13
CCNY	1950	1950	0	1
Chattanooga	1914	1935	9	0
Chicago	1932	1935	2	0
Christ Church (Cincinnati)	1906	1913	0	3
Cincinnati U.	1904	1948	21	10
Cincinnati YMCA	1905	1906	0	3
Clemson	1922	1939	11	2
Colorado State	1959	1959	1	0
Columbia	1948	1948	1	0
Cornell	1966	1966	0	1
Creighton	1930	1948	7	4
Cumberland	1917	1921	4	1
Dartmouth	1942	1965	2	1
Dayton	1947	1966	2	1
DePaul	1943	1956	16	3
DePauw	1910	1944	1	2
Detroit	1938	1938	0	1
Duke	1930	1966	8	2
Eastern Normal	1928	1928	1	0
Florida	1927	1967	24	4
Florida State	1958	1962	2	1
Ft. Benning	1946	1946	1	0
Ft. Knox	1942	1947	7	0
Georgia	1921	1967	38	7
Georgia Tech	1924	1964	49	13
Georgetown (Ky.) College	1903	1938	36	13
Georgetown University	1922	1922	0	1
Great Lakes Navy	1942	1943	0	2
Hardin-Simmons	1965	1965	1	0
Holy Cross	1948	1948	2	0
Houston	1956	1956	1	0
Idaho	1946	1955	2	0
Illinois	1925	1966	8	4
Indiana	1924	1965	3	6
Indiana Central	1946	1949	4	0
Iowa	1956	1964	2	1

Iowa State	1964	1964	1	0
*Instabul University	1966	1966	1	0
Kansas	1950	1959	2	0
Kansas State	1940	1966	5	0
Kentucky Wesleyan	1910	1938	8	2*
La Salle	1953	1954	2	0
Lexington High	1909	1911	1	1
Lexington YMCA	1907	1912	2	4
Long Island U.	1939	1947	2	1
Louisiana State	1933	1967	26	1
Louisville Coliseum	1908	1908	1	1
Louisville U.	1913	1959	8	3
Louisville YMCA	1914	1914	1	0
Louisville YMHA	1914	1914	1	0
Loyola (Chicago)	1949	1964	4	3
Loyola (La.)	1963	1963	1	0
Marietta	1913	1916	2	2
Marquette	1938	1961	4	2
Marshall	1913	1933	6	0
Maryland	1928	1958	4	3
Maryville	1915	1940	5	0
Mercer	1921	1922	1	1
Mexico U.	1933	1942	3	0
Mexico YMCA	1924	1924	1	0
Miami (Florida)	1956	1956	1	0
Miami (Ohio)	1905	1961	10	4
Michigan	1924	1966	1	1
Michigan State	1935	1957	8	5
Minnesota	1951	1957	3	1
Mississippi	1925	1967	30	2
Mississippi State	1921	1967	27	7†
Missouri	1960	1960	1	0
Moore's Hill College	1906	1906	1	0
Morehead	1961	1961	1	0
Naval Academy	1928	1958	1	1
Nebraska	1940	1941	1	1
New Albany YMCA	1906	1906	0	1
New York U.	1935	1936	0	2
North Carolina	1924	1966	4	6
N. C. State	1931	1947	2	0
Northwestern	1962	1966	4	0
Notre Dame	1929	1966	16	12
Oglethorpe	1934	1934	1	0
Ohio State	1933	1962	6	6
Ohio University	1944	1964	7	1
Ohio Wesleyan	1911	1911	0	1
Oklahoma A & M	1944	1949	2	1
Oklahoma U.	1946	1946	1	0
Oregon State	1966	1966	1	0
Otterbein	1911	1911	0	1
Penn. State	1952	1955	2	0
Phillips Oilers	1948	1948	0	1‡
Pittsburgh	1935	1960	4	0
Princeton	1926	1926	0	1
Purdue	1949	1950	2	0
Rhode Island	1946	1946	1	0
Rose Polytechnic	1917	1917	1	0
*Salonika University	1966	1966	1	0
Seattle	1958	1958	1	0
Sewanee	1923	1934	6	0
South Carolina	1928	1941	3	1
Southern California	1959	1961	0	2
St. Andrew	1915	1915	1	1
St. John's	1943	1952	8	3

St. Joseph's	1939	1939	1	0
St. Louis	1948	1966	7	9
Southern Methodist	1956	1958	2	1
Syracuse	1950	1964	2	0
Temple	1944	1962	14	4
Tennessee	1910	1967	85	33
Texas A & M	1941	1946	2	0
Texas Tech	1963	1965	2	0
Texas Western	1966	1966	0	1
Transylvania	1903	1911	5	7#
Tufts	1945	1945	1	0
Tulane	1921	1966	37	5
Tulsa	1947	1948	3	0
UCLA	1951	1961	3	0
Utah	1944	1954	2	1
Utah State	1957	1957	1	0
Vanderbilt	1912	1967	66	20
Vernon College	1906	1906	1	0
Villanova	1949	1949	2	0
Virginia	1914	1966	6	2
Virginia Tech	1924	1962	2	1
VMI	1914	1960	2	2
Wabash	1925	1946	1	1
Wake Forest	1953	1963	2	0
*Warsaw University	1966	1966	2	0
Washington U.	1942	1948	2	0
Washington & Lee	1922	1951	12	1
Wayne	1956	1956	1	0
Western Ontario	1945	1949	4	0
West Texas State	1950	1950	1	0
West Virginia	1924	1964	8	4
Wisconsin	1963	1963	1	0
Wright Field	1944	1944	1	0
Wyoming	1944	1944	1	0
Xavier	1935	1963	35	2
Yale	1961	1961	1	0
			970	307

† Record includes nine games with Mississippi A&M, which later became known as Mississippi State.

‡ Pre-Olympic Games exhibitions not included.

Record includes nine games with Kentucky University, which became known as Transylvania in 1909.

* Played in International Universities Tournament at Tel Aviv, Israel, in August, 1966.

UK RECORD 20-GAME WINNERS

Kentucky lives up completely to its billing as the all-time champion of major college basketball with its run of 14 straight 20-victory seasons beginning in 1945, according to Boston sports authority Bill Mokray. The Wildcats were not permitted to field a team in 1953, but made up for it with a perfect record (25-0) the following season and continued their streak through 1959. Baron Adolph Rupp's warriors also achieved the magic circle with a 20-3 record in 1933 and posted a 23-3 mark in 1962 and 21-6 in 1964. Only other major teams to boast of as many as ten straight 20-victory campaigns are North Carolina State and Western Kentucky—each showing 10-year runs.

KENTUCKY'S ALL-TIME RECORD 1902-1966

(64 Seasons—Won 970, Lost 307, Tied 1)

(No Schedule Played in 1952-53)

(Losses in Bold Face)

Date	Team	Site	Ky.	Opp.	Date	Team	Site	Ky.	Opp.
1902-03—Won 1, Lost 2.					Mar. 15 Central U. (H) 13 15				
COACH: (Unknown)									
CAPTAIN: (Unknown)									
Jan. 23	Carson-Newman	(H)	16	12					
Feb. 20	Kentucky U. Georgetown	(....)	2	42					
		(....)	1	32					
					99 118				
1903-04—Won 2, Lost 3.					1907-08—Won 5, Lost 6.				
COACH: (Unknown)					COACH: W. W. H. Mustaine				
CAPTAIN: (Unknown)					CAPTAIN: Richard Barbee				
Feb. 4	Carson-Newman	(A)	21	12	Jan. 10	Lexington YMCA	(H)	19	29
Mar. 4	Cincinnati	(....)	25	21	Jan. 21	Kentucky U.	(H)	20	15
Mar.	Georgetown	(....)	11	26	Jan. 25	Central U.	(A)	21	32
Mar.	Kentucky U.	(A)	5	12	Feb. 4	Kentucky U.	(H)	20	15
Mar.	Kentucky U.	(A)	12	14	Feb. 8	Louisville Coliseum	(H)	29	28
					Feb. 11	Georgetown	(A)	22	30
					Feb. 13	Central U.	(H)	31	20
					Feb. 15	Lexington YMCA	(H)	19	23
					Feb. 22	Louisville Coliseum	(A)	18	30
					Mar. 3	Georgetown	(H)	18	13
					Mar. 7	Central U.	(A)	10	29
					227 264				
1904-05—Won 1, Lost 4.					1908-09—Won 5, Lost 4.				
COACH: F. E. Schact					COACH: W. W. H. Mustaine				
CAPTAIN: J. M. Coons					CAPTAIN: W. C. Fox				
Jan. 14	Georgetown	(....)	9	14	Jan. 9	Advent Mem. Club	(A)	27	41
Jan. 21	Cincinnati YMCA	(H)	22	48	Jan. 9	Lexington High	(H)	29	9
Jan. 27	Kentucky U.	(H)	30	29	Jan. 19	Cincinnati	(A)	25	41
Feb.	Kentucky U.	(H)	1	22	Jan. 27	Central U.	(H)	24	23
Feb. 22	Kentucky U.	(H)	23	33	Feb. 6	Central U.	(A)	20	35
					Georgetown	(....)	45	32	
					Georgetown	(....)	48	19	
					Feb. 19	Cincinnati	(H)	28	23
					Feb. 26	Central U.	(H)	20	26
					266 249				
1905-06—Won 4, Lost 8.					1909-10—Won 4, Lost 8.				
COACH: W. W. H. Mustaine					COACH: E. R. Sweetland				
CAPTAIN: D. P. Branson					CAPTAIN: Bill Rodes				
Jan. 11	Lexington YMCA	(H)	Jan. 8	Kentucky Wesleyan	(A)	14*	12
Jan. 12	Miami (Ohio) U.	(H)	10	15	Jan. 22	Georgetown	(H)	31	11
Jan. 19	Central U.	(H)	15	14	Jan. 24	DePauw	(H)	11	24
Jan. 20	Georgetown	(A)	Centre	(A)	19	87	
Jan. 26	Central U.	(A)	17	15	Georgetown	(H)	16	34	
Jan. 27	Cincinnati YMCA	(H)	16	29	Feb. 7	Cincinnati	(A)	17	47
	Cincinnati	(....)	24	38	Feb. 9	DePauw	(A)	10	28
Feb. 2	Berea	(H)	Feb. 10	Rose Poly	(A)	11	52
Feb. 9	Georgetown	(H)	22	28	Feb. 16	Tennessee	(H)	20	5
Feb. 12	New Albany YMCA	(A)	12	29	Mar. 5	Central U.	(H)	13	31
	Vernon College	(....)	34	14	Georgetown	(H)	24	23	
Feb. 13	Hanover	(A)	Centre	(A)	9	49	
Feb. 14	Moore's Hill	(A)	32	11	* Denotes one overtime period. 195 403				
Feb. 15	Covington YMCA	(A)	1910-11—Won 6, Lost 6.				
Feb. 16	Cincinnati YMCA	(A)	17	54	COACH: H. J. Iddings				
Feb. 17	Miami (Ohio) U.	(A)	19	29	CAPTAIN: J. H. Gaiser				
	Cincinnati	(....)	9	38	Jan. 20	Lexington High	(H)	29	36
Feb. 23	Central U.	(A)	Jan. 20	Transylvania	(H)	18	23
Feb. 24	Berea	(A)	Jan. 27	Ky. Wesleyan	(A)	19	21
Mar. 2	Georgetown	(A)	Feb. 4	Bethany	(H)	24	11
					Feb. 9	Ohio Wesleyan	(A)	19	37
STATE CHAMPIONS 227 314					Feb. 10	Otterbein	(A)	27	41
1906-07—Won 2, Lost 4.					Feb. 11	Cin. Christ's Church	(A)	21	32
COACH: W. W. H. Mustaine					Feb. 17	Georgetown	(A)	47	22
CAPTAIN: J. M. Wilson					Feb. 23	Butler	(H)	21	16
Jan. 16	Lexington YMCA	(H)	17	25	Feb. 28	Transylvania	(A)	22	19
Jan. 19	Georgetown	(H)	16	15	Georgetown	(H)	27	25	
Jan. 25	Central U.	(H)	22	9	Mar. 3	Transylvania	(H)	30	24
Feb. 6	Kentucky U.	(....)	304 307				
Feb. 12	Central U.	(A)	23	25					
Feb. 15	Kentucky U.	(....)					
Feb. 21	Georgetown	(A)	8	29					
Mar. 8	Georgetown	(H)					

Date	Team	Site	Ky.	Opp.
1911-12—Won 9, Lost 0.				
COACH: E. R. Sweetland CAPTAIN: W. C. Harrison				
Jan. 5	Georgetown	(H)	38	12
Jan. 12	Central U.	(A)	32	13
Jan. 19	Miami (Ohio) U.	(H)	31	14
Feb. 1	Central U.	(H)	32	10
Feb. 7	Tennessee	(H)	27	15
Feb. 16	Lexington YMCA	(H)	32	20
Feb. 22	Vanderbilt	(H)	28	17
Feb. 23	Vanderbilt	(H)	22	18
Mar. 1	Georgetown	(A)	19	18
			261	137

SOUTHERN CHAMPIONS

1912-13—Won 6, Lost 3.

COACH: J. J. Tigert
CAPTAIN: B. Barnett

Jan. 24	Lexington YMCA	(H)	25	27
Feb. 8	Cincinnati	(H)	20	18
Feb. 13	Marietta	(H)	42	16
Feb. 15	Louisville	(H)	34	10
Feb. 19	Vanderbilt	(H)	17	24
Feb. 20	Vanderbilt	(H)	42	29
Feb. 27	Miami (Ohio) U.	(H)	24	16
Mar. 1	Cin. Christ's Church	(H)	19	30
	Central U.	(....)	20	18
			243	188

1913-14—Won 11, Lost 2.

COACH: Alpha Brummage
CAPTAIN: William Tuttle

Jan. 10	Ashland YMCA	(H)	28	15
Jan. 17	Louisville YMCA	(H)	30	21
Jan. 21	Marshall	(A)	46	6
Jan. 22	Virginia U.	(A)	23	39
Jan. 24	Va. Military Inst.	(A)	18	32
Jan. 31	Louisville YMHA	(H)	59	12
Feb. 7	Louisville	(H)	22	17
Feb. 11	Tennessee	(H)	20	14
Feb. 12	Tennessee	(H)	20	18
Feb. 21	Cincinnati	(H)	20	18
Feb. 23	Chattanooga	(H)	40	7
Feb. 28	Marietta	(H)	19	17
	Lexington YMCA	(H)	55	15
			400	231

1914-15—Won 7, Lost 5.

COACH: Alpha Brummage
CAPTAIN: Ralph Morgan

Jan. 16	Maryville	(H)	37	17
Jan. 22	Louisville	(H)	18	14
Jan. 30	St. Andrew	(H)	35	15
Feb. 4	Maryville	(A)	23	22
Feb. 5	Tennessee	(A)	21	36
Feb. 6	Tennessee	(A)	22	27
Feb. 12	Vanderbilt	(H)	34	39
Feb. 13	Vanderbilt	(H)	36	24
Feb. 17	Tennessee	(H)	22	13
Feb. 18	Tennessee	(H)	20	18
Feb. 26	St. Andrew	(A)	25	50
Feb. 27	Louisville	(A)	15	26
			308	301

1915-16—Won 8, Lost 6.

COACH: James Park
CAPTAIN: K. P. Zerfoss

Jan. 14	Cincinnati	(A)	39	24
Jan. 18	Georgetown	(A)	29	22
Jan. 31	Georgetown	(H)	30	22
Feb. 4	Vanderbilt	(H)	25	39
Feb. 5	Vanderbilt	(H)	20	23
Feb. 12	Louisville	(H)	22	28
Feb. 15	Centre	(A)	38	5
Feb. 19	Cincinnati	(H)	34	10

Date	Team	Site	Ky.	Opp.
Feb. 22	Louisville	(A)	32	24
Feb. 23	Tennessee	(H)	17	28
Feb. 26	Maryville	(H)	36	25
Feb. 29	Centre	(H)	38	14
Mar. 3	Marietta	(H)	22	27
Mar. 4	Marietta	(H)	23	27
			405	318

1916-17—Won 4, Lost 6.

COACH: W. P. Tuttle
CAPTAIN:

Jan. 17	Centre	(H)	31	21
Jan. 27	Georgetown	(A)	19	22
Jan. 30	Rose Polytechnic	(H)	33	12
Feb. 9	Tennessee	(H)	20	23
Feb. 10	Tennessee	(H)	19	22
Feb. 16	Centre	(A)	24	28
Feb. 21	Georgetown	(H)	32	18
Mar. 1	Cumberland	(A)	48	20
Mar. 2	Tennessee	(A)	26	27
Mar. 3	Tennessee	(A)	10	30
			262	223

1917-18—Won 9, Lost 2, Tied 1.

COACH: S. A. Boles
CAPTAIN: Campbell

Jan. 9	Ky. Wesleyan	(H)	23	13
Jan. 17	Centre	(A)	21	29
Jan. 24	Georgetown	(H)	22	18
Feb. 7	Tennessee	(H)	33	26
Feb. 8	Tennessee	(H)	40	12
Feb. 9	Ky. Wesleyan	(A)	21	21

(This unique tie game resulted from scorer's error which was not discovered until after teams' departures. The contest was re-scheduled but never played for unknown reasons.)

Feb. 14	Georgetown	(A)	25	16
Feb. 21	Centre	(H)	22***	20
Feb. 28	Cumberland	(A)	42	21
Mar. 1	Tennessee	(A)	29	18
Mar. 2	Tennessee	(A)	32	20

POST-SEASON GAME
(For State Championship)

Mar. 9	Centre	(N1)	12	22
			322	236

*** Denotes 3 overtime periods.
(N1) Louisville

1918-19—Won 6, Lost 8.

COACH: Andrew Gill
CAPTAIN:

Jan. 13	Ky. Wesleyan	(H)	46	5
Jan. 18	Georgetown	(H)	30	32
Jan. 25	Centre	(A)	30	38
Jan. 31	Cincinnati	(A)	18	28
Feb. 6	Chattanooga	(A)	28	25
Feb. 7	Tennessee	(A)	22	40
Feb. 8	Cumberland	(A)	22	21
Feb. 14	Vanderbilt	(H)	26	36
Feb. 15	Georgetown	(A)	18	22
Feb. 21	Cincinnati	(H)	34	21
Feb. 22	Ky. Wesleyan	(H)	18	13
Feb. 24	Centre	(H)	10	21
Feb. 28	Tennessee	(H)	30	14
Mar. 8	Miami (Ohio) U.	(H)	14	38
			346	354

1919-20—Won 5, Lost 7.

COACH: George C. Buchheit
CAPTAIN: J. C. Everett

Jan. 17	Cincinnati	(A)	11	13
Jan. 22	Maryville	(H)	27	16
Jan. 31	Georgetown	(H)	25	14
Feb. 5	Tennessee	(H)	24	29
Feb. 7	Tennessee	(H)	26	27
Feb. 14	Centre	(A)	15	44

Date	Team	Site	Ky.	Opp.
Feb. 17	Georgetown	(A)	28	16
Feb. 21	Ky. Wesleyan	(H)	43	13
Feb. 26	Cumberland	(A)	21	30
Feb. 27	Tennessee	(A)	25	28
Feb. 28	Tennessee	(A)	36	25
Mar. 6	Centre	(H)	18	*20
			299	275

* Denotes overtime period

1920-21—Won 13, Lost 1.

COACH: George C. Buchheit
CAPTAIN: Basil Haydon

Jan. 12	Ky. Wesleyan	(H)	38	13
Jan. 15	Cumberland	(H)	37	21
Jan. 18	Georgetown	(H)	38	23
Jan. 21	Chattanooga	(H)	42	10
Jan. 26	Cincinnati	(A)	26	19
Jan. 29	Auburn	(H)	40	25
Feb. 8	Centre	(A)	27	29
Feb. 15	Georgetown	(A)	56	11
Feb. 18	Centre	(H)	20	13
Feb. 22	Vanderbilt	(H)	39	18

SIAA TOURNAMENT Atlanta, Ga.

Feb. 25	Tulane		50	28
Feb. 26	Mercer		49	24
Feb. 28	Mississippi A & M		28	13
Mar. 1	Georgia (championship)		20	19
			510	266

1921-22—Won 10, Lost 6.

COACH: George C. Buchheit
CAPTAIN: R. E. Lavin

Jan. 14	Georgetown	(H)	17	26
Jan. 17	Louisville	(A)	38	14
Jan. 18	Vanderbilt	(A)	12	22
Jan. 21	Louisville	(H)	29	22
Jan. 26	Miss. A & M	(H)	28	21
Jan. 27	Marshall	(H)	34	12
Feb. 4	Centre	(A)	27	21
Feb. 6	Georgetown	(A)	26	17
Feb. 8	Washington & Lee	(A)	21	20
Feb. 9	Va. Military Inst.	(A)	32	37
Feb. 11	Georgetown U.	(A)	23	28
Feb. 13	Virginia	(A)	30	32
Feb. 16	Clemson	(H)	38	14
Feb. 20	Centre	(H)	40	23

SIAA TOURNAMENT Atlanta, Ga.

Feb. 24	Georgetown		41	21
Feb. 25	Mercer		22	35
			457	361

1922-23—Won 3, Lost 10.

COACH: George C. Buchheit
CAPTAIN: Fred Fest

Jan. 13	Georgetown	(A)	24	13
Jan. 20	Tennessee	(A)	26	30
Jan. 22	Chattanooga	(H)	25	18
Jan. 25	Alabama	(H)	35	45
Jan. 27	Centre	(H)	14	21
Feb. 3	Georgia	(H)	19	23
Feb. 5	Cincinnati	(A)	24	33
Feb. 7	Centenary	(H)	21	38
Feb. 10	Tennessee	(H)	23	28
Feb. 14	Centre	(A)	10	17
Feb. 15	Clemson	(H)	17	30
Feb. 19	Georgetown	(H)	21	48
Feb. 23	Sewanee	(H)	30	14
			289	348

1923-24—Won 13, Lost 3.

COACH: G. C. Buchheit
CAPTAIN: A. T. Rice

Jan. 1	Vanderbilt	(H)	33	13
--------	------------	-----	----	----

Date	Team	Site	Ky.	Opp.
Jan. 8	Mexico YMCA	(H)	25	14
Jan. 12	Georgetown	(A)	32	24
Jan. 14	Miss. A & M	(H)	16	17
Jan. 15	Sewanee	(H)	50	15
Jan. 18	Tennessee	(A)	14	20
Jan. 19	Chattanooga	(A)	24	23
Feb. 4	West Virginia	(H)	24	21
Feb. 9	Centre	(A)	27	18
Feb. 11	Georgetown	(H)	39	35
Feb. 13	Clemson	(H)	38	13
Feb. 14	Virginia	(H)	29	16
Feb. 19	Virginia Tech	(H)	36	14
Feb. 21	Centre	(H)	38	24
Feb. 23	Georgia Tech	(H)	33	27

SIAA TOURNAMENT Atlanta, Ga.

Feb. 29	North Carolina		20	41
			478	335

ALUMNI GYM ERA 1924-1950

1924-25—Won 13, Lost 8.

COACH: C. O. Applegran
CAPTAIN: James McFarland

Dec. 13	Cincinnati	(H)	28	23
Dec. 18	Indiana	(H)	18	20
Dec. 20	Michigan	(H)	11	21
Jan. 3	Cincinnati	(A)	20	24
Jan. 5	Illinois	(A)	26	36
Jan. 6	Wabash	(A)	11	57
Jan. 9	Mississippi	(H)	26	23
Jan. 10	Georgetown	(H)	25	17
Jan. 17	Centre	(H)	33	26
Jan. 30	Washington & Lee	(H)	28	22
Feb. 2	West Virginia	(H)	29	19
Feb. 5	Alabama	(A)	15	24
Feb. 6	Georgia Tech	(A)	18	16
Feb. 7	Georgia	(A)	24	28
Feb. 9	Tennessee	(A)	34	22
Feb. 12	Tulane	(A)	29	22
Feb. 14	Georgetown	(A)	36	21
Feb. 18	Tennessee	(H)	26	21
Feb. 21	Centre	(H)	39	10

SOUTHERN CONFERENCE TOURNAMENT Atlanta, Ga.

Feb. 27	Mississippi A&M		31	26
Feb. 28	Georgia		31	32
			538	510

1925-26—Won 15, Lost 3.

COACH: Ray Eklund
CAPTAIN: Burgess Carey

Dec. 19	DePauw	(H)	29	38
Jan. 5	Indiana	(A)	23	34
Jan. 9	Berea	(H)	37	23
Jan. 12	Georgetown	(A)	36	21
Jan. 16	Georgia Tech	(H)	25	24
Jan. 22	Centre	(H)	45	25
Jan. 30	Georgetown	(H)	25	20
Feb. 1	Alabama	(H)	27	16
Feb. 4	Centre	(A)	46	19
Feb. 5	Washington & Lee	(H)	44	34
Feb. 8	Auburn	(H)	35	26
Feb. 12	Tennessee	(A)	51	17
Feb. 15	Georgia	(A)	22	18
Feb. 18	Tennessee	(H)	27	21
Feb. 20	Vanderbilt	(H)	30	20

SOUTHERN CONFERENCE TOURNAMENT Atlanta, Ga.

Feb. 26	Va. Military Inst.		38	25
Feb. 27	Georgia		39	34
Mar. 1	Mississippi A&M		26	31
			605	446

Date	Team	Site	Ky.	Opp.
1926-27—Won 3, Lost 13.				
COACH: Basil Haydon				
CAPTAIN: Paul Jenkins				
Dec. 18	Cincinnati	(H)	10	48
Dec. 21	Indiana	(H)	19	38
Dec. 29	Cincinnati	(A)	23	51
Dec. 31	Princeton	(H)	26	30
Jan. 3	Florida	(H)	43	36
Jan. 10	Ky. Wesleyan	(A)	25	31
Jan. 15	Vanderbilt	(H)	32	48
Jan. 21	Tennessee	(A)	14	19
Jan. 22	Georgia Tech	(A)	16	48
Jan. 29	Centre	(H)	27	25
Feb. 1	Georgetown	(A)	19	26
Feb. 4	Washington & Lee	(H)	34	36
Feb. 7	West Virginia	(H)	26	44
Feb. 11	Mississippi	(H)	17	37
Feb. 12	Centre	(A)	22	16
Feb. 19	Tennessee	(H)	21	30

374 563

1927-28—Won 12, Lost 6.

COACH: John Mauer
CAPTAIN: Paul Jenkins

Dec. 16	Clemson	(H)	33	17
Dec. 20	Miami (Ohio) U.	(H)	31	36
Jan. 4	Berea	(H)	37	16
Jan. 9	Centre	(A)	36	25
Jan. 14	Vanderbilt	(H)	43	23
Jan. 16	Virginia	(A)	31	28
Jan. 18	Naval Academy	(A)	26	32
Jan. 19	Maryland	(A)	7	37
Jan. 28	Tennessee	(H)	48	18
Feb. 3	Washington & Lee	(H)	34	28
Feb. 4	Indiana	(A)	29	48
Feb. 8	Vanderbilt	(A)	54	29
Feb. 9	Tennessee	(A)	43	16
Feb. 11	Georgia Tech	(H)	31	35
Feb. 18	Centre	(H)	30	20

SOUTHERN CONFERENCE TOURNAMENT
Atlanta, Ga.

Feb. 24	South Carolina		56	40
Feb. 25	Georgia		33	16
Feb. 27	Mississippi		28	41

630 505

1928-29—Won 12, Lost 5.

COACH: John Mauer
CAPTAIN: Lawrence McGinnis

Dec. 15	Eastern Normal	(H)	35	10
Dec. 21	Miami (Ohio) U.	(H)	43***42	
Jan. 4	North Carolina	(H)	15	25
Jan. 12	Notre Dame	(A)	19	16
Jan. 16	Georgia Tech	(A)	19	33
Jan. 17	Tennessee	(A)	35	29
Jan. 19	Tennessee	(H)	27	22
Jan. 26	Alabama	(H)	26	27
Feb. 1	Mississippi A&M	(A)	25	23
Feb. 2	Mississippi A&M	(A)	32	14
Feb. 3	Tulane	(A)	22	34
Feb. 8	Washington & Lee	(H)	31	30
Feb. 13	Centre	(H)	47	11
Feb. 22	Mississippi	(H)	35	30
Feb. 23	Mississippi	(H)	32	24

SOUTHERN CONFERENCE TOURNAMENT
Atlanta, Ga.

Mar. 1	Tulane		29	15
Mar. 2	Georgia		24	26

*** Denotes 3 overtime periods. 496 411

1929-30—Won 16, Lost 3.

COACH: John Mauer
CAPTAIN: Paul McBrayer

Dec. 14	Georgetown	(H)	46	9
Dec. 20	Miami (Ohio) U.	(H)	35	20

Date	Team	Site	Ky.	Opp.
Dec. 31	Berea	(H)	29	26
Jan. 3	Clemson	(H)	31	15
Jan. 10	Creighton	(H)	27	28
Jan. 11	Creighton	(H)	25	21
Jan. 18	Tennessee	(H)	23	20
Jan. 24	Mississippi A&M	(H)	43	17
Jan. 25	Mississippi A&M	(H)	20	14
Feb. 1	Georgia	(A)	22	21
Feb. 3	Clemson	(A)	34	20
Feb. 8	Georgia Tech	(H)	39	19
Feb. 14	Georgia	(H)	36	23
Feb. 18	Ky. Wesleyan	(H)	32	20
Feb. 22	Washington & Lee	(H)	28	*26

SOUTHERN CONFERENCE TOURNAMENT
Atlanta, Ga.

Feb. 28	Maryland		26	21
Mar. 1	Sewanee		44	22
Mar. 3	Duke		32	37

599 408

* Denotes overtime period.

ADOLPH RUPP ERA

1930-31—Won 15, Lost 3.

COACH: Adolph Rupp
CAPTAIN: Carey Spicer

Dec. 18	Georgetown	(H)	67	19
Dec. 27	Marshall	(H)	42	26
Dec. 31	Berea	(H)	41	25
Jan. 3	Clemson	(H)	33	21
Jan. 10	Tennessee	(H)	31	23
Jan. 16	Chattanooga	(H)	55	18
Jan. 21	Vanderbilt	(A)	42	37
Jan. 31	Tennessee	(A)	36	*32
Feb. 6	Washington & Lee	(H)	23	18
Feb. 9	Georgia Tech	(H)	38	34
Feb. 13	Georgia	(A)	16	25
Feb. 14	Clemson	(A)	26	29
Feb. 16	Georgia Tech	(A)	35	16
Feb. 20	Vanderbilt	(H)	43	23

SOUTHERN CONFERENCE TOURNAMENT
Atlanta, Ga.

Feb. 27	North Carolina State		33	28
Feb. 28	Duke		35	30
Mar. 2	Florida		56	36
Mar. 3	Maryland (finals)		27	29

* Denotes overtime period. 679 469

1931-32—Won 15, Lost 2.

COACH: Adolph Rupp
CAPTAIN: Ellis Johnson

Dec. 15	Georgetown	(H)	66	24
Dec. 18	Carnegie Tech	(H)	36	34
Dec. 23	Berea	(H)	52	27
Dec. 30	Marshall	(H)	46	16
Jan. 2	Clemson	(H)	43	24
Jan. 14	Clemson	(A)	30	17
Jan. 15	Sewanee	(A)	30	20
Jan. 16	Tennessee	(A)	29	28
Jan. 21	Chattanooga	(H)	51	17
Jan. 30	Washington & Lee	(H)	48	28
Feb. 6	Duke	(H)	37	30
Feb. 8	Alabama	(H)	50	22
Feb. 10	Vanderbilt	(A)	61	37
Feb. 13	Tennessee	(H)	41	27
Feb. 20	Vanderbilt	(H)	31	32

SOUTHERN CONFERENCE TOURNAMENT
Atlanta, Ga.

Feb. 26	Tulane		50	30
Feb. 27	North Carolina		42	43

743 456

Date	Team	Site	Ky.	Opp.
1932-33—Won 20, Lost 3.				
COACH: Adolph Rupp				
CAPTAIN: Forest Sale				
Dec. 12	Georgetown	(H)	62	21
Dec. 17	Marshall	(N1)	57	23
Dec. 20	Tulane	(H)	53	17
Dec. 21	Tulane	(H)	42	11
Dec. 30	Chicago	(A)	58	26
Jan. 2	Ohio State	(H)	30	46
Jan. 6	Creighton	(A)	32	26
Jan. 7	Creighton	(A)	22	34
Jan. 10	South Carolina	(H)	44	36
Jan. 14	Tennessee	(A)	42	21
Jan. 16	Clemson	(H)	67	18
Jan. 28	Tennessee	(H)	44	23
Jan. 31	Vanderbilt	(A)	40	29
Feb. 1	Clemson	(A)	42	32
Feb. 2	South Carolina	(A)	38	44
Feb. 6	Mexico U.	(H)	81	22
Feb. 11	Georgia Tech	(H)	45	22
Feb. 13	Alabama	(N2)	35	21
Feb. 18	Vanderbilt	(H)	45	28
SEC TOURNAMENT Atlanta, Ga.				
Feb. 25	Mississippi		49	31
Feb. 26	Florida		48	24
Feb. 27	L.S.U.		51	38
Feb. 28	Mississippi State		46	27
SEC CHAMPIONS				
(N1) Ashland	(N2) Birmingham		1073	630

Date	Team	Site	Ky.	Opp.
1933-34—Won 15, Lost 1.				
COACH: Adolph Rupp				
CAPTAIN: John DeMoisey				
Dec. 9	Georgetown	(H)	41	12
Dec. 14	Marshall	(H)	48	26
Dec. 16	Cincinnati	(H)	31	25
Dec. 21	Tulane	(A)	32	22
Dec. 22	Tulane	(A)	42	29
Jan. 12	Sewanee	(A)	55	16
Jan. 13	Tennessee	(A)	44	23
Jan. 20	Chattanooga	(H)	47	20
Jan. 27	Tennessee	(H)	53	26
Feb. 1	Alabama	(N1)	33	28
Feb. 3	Vanderbilt	(A)	48	26
Feb. 8	Alabama	(H)	26	21
Feb. 10	Georgia Tech	(H)	49	25
Feb. 15	Sewanee	(H)	60	15
Feb. 17	Vanderbilt	(H)	47	27
SEC TOURNAMENT Atlanta, Ga.				
Feb. 24	Florida		32	38
SEC CHAMPIONS				
(N1) Birmingham			688	379

Date	Team	Site	Ky.	Opp.
1934-35—Won 19, Lost 2.				
COACH: Adolph Rupp				
CO-CAPTAINS: Dave Lawrence and Jack Tucker				
Dec. 10	Alumni	(H)	61	10
Dec. 13	Oglethorpe	(H)	81	12
Dec. 20	Tulane	(A)	38	9
Dec. 21	Tulane	(A)	52	12
Jan. 2	Chicago	(H)	42	16
Jan. 5	New York U.	(A)	22	23
Jan. 18	Tulane	(H)	63	22
Jan. 19	Tulane	(H)	55	12
Jan. 22	Chattanooga	(H)	66	19
Jan. 26	Tennessee	(H)	48	21
Feb. 1	Alabama	(N1)	33	26
Feb. 2	Vanderbilt	(A)	58	22
Feb. 5	Xavier	(A)	40	27
Feb. 9	Georgia Tech	(H)	57	30
Feb. 11	Alabama	(H)	25	16
Feb. 13	Michigan State	(A)	26	32

Date	Team	Site	Ky.	Opp.
Feb. 16	Tennessee	(A)	38	36
Feb. 22	Creighton	(H)	63	42
Feb. 23	Creighton	(H)	24	13
Mar. 2	Vanderbilt	(H)	53	19
Mar. 7	Xavier	(H)	46	29
SEC CO-CHAMPIONS				
(N1) Birmingham			991	448
1935-36—Won 15, Lost 6.				
COACH: Adolph Rupp				
CAPTAIN: Millard Anderson				
Dec. 6	Georgetown	(H)	42	17
Dec. 17	Berea	(H)	58	30
Dec. 23	Pittsburgh	(H)	35	17
Jan. 8	New York U.	(A)	28	41
Jan. 14	Xavier	(A)	36	32
Jan. 17	Tulane	(H)	49	24
Jan. 18	Tulane	(H)	39	21
Jan. 21	Michigan State	(H)	27	19
Jan. 25	Tennessee	(H)	40	31
Feb. 1	Vanderbilt	(A)	23	32
Feb. 3	Alabama	(A)	32	30
Feb. 7	Alabama	(H)	40	34
Feb. 10	Notre Dame	(A)	20	41
Feb. 11	Butler	(A)	39	28
Feb. 15	Tennessee	(A)	28	39
Feb. 18	Xavier	(H)	49	40
Feb. 21	Creighton	(H)	68	38
Feb. 22	Creighton	(H)	29	31
Feb. 24	Vanderbilt	(H)	61	41
SEC TOURNAMENT Knoxville, Tenn.				
Feb. 28	Mississippi State		41	39
Mar. 1	Tennessee		28	39
SEC CHAMPIONS				
(N1) Louisville	(N2) Cincinnati	(N3) Birmingham	812	644

Date	Team	Site	Ky.	Opp.
1936-37—Won 17, Lost 5.				
COACH: Adolph Rupp				
CAPTAIN: Warfield Donohue				
Dec. 9	Georgetown	(H)	46	21
Dec. 12	Berea	(H)	70	26
Dec. 15	Xavier	(A)	34	28
Dec. 21	Centenary	(H)	37	19
Jan. 2	Michigan State	(H)	28	21
Jan. 5	Notre Dame	(N1)	28	41
Jan. 8	Creighton	(H)	59	36
Jan. 14	Michigan State	(A)	23	24
Jan. 16	Akron U.	(N2)	32	22
Jan. 23	Tennessee	(H)	43	26
Jan. 30	Vanderbilt	(A)	41	26
Feb. 1	Alabama	(N3)	38	27
Feb. 3	Tulane	(A)	28	35
Feb. 4	Tulane	(A)	28	25
Feb. 8	Mexico U.	(H)	60	30
Feb. 10	Alabama	(H)	31	34
Feb. 13	Tennessee	(A)	24	26
Feb. 20	Vanderbilt	(H)	51	19
Feb. 22	Xavier	(H)	23	15
SEC TOURNAMENT Knoxville, Tenn.				
Feb. 26	Louisiana State		57	37
Feb. 28	Georgia Tech		40	30
Mar. 1	Tennessee (championship)		39	25
SEC CHAMPIONS				
(N1) Louisville	(N2) Cincinnati	(N3) Birmingham	860	593

Date	Team	Site	Ky.	Opp.
1937-38—Won 13, Lost 5.				
COACH: Adolph Rupp				
CAPTAIN: J. Rice Walker				
Dec. 5	Berea	(H)	67	33
Dec. 18	Cincinnati	(H)	38	21
Dec. 22	Centenary	(H)	35	25

Date	Team	Site	Ky.	Opp.
SUGAR BOWL TOURNAMENT New Orleans, La.				
Dec. 29	Pittsburgh (championship)		40	29
Jan. 8	Michigan State	(A)	37	42
Jan. 10	Detroit	(A)	26	34
Jan. 15	Notre Dame	(A)	37	47
Jan. 22	Tennessee	(H)	52	27
Jan. 29	Vanderbilt	(A)	42	19
Jan. 31	Alabama	(N1)	57	31
Feb. 5	Xavier	(A)	32	39
Feb. 7	Michigan State	(H)	44	27
Feb. 12	Alabama	(H)	27	21
Feb. 14	Marquette	(H)	35	33
Feb. 17	Xavier	(H)	45	29
Feb. 21	Vanderbilt	(H)	48	24
Feb. 26	Tennessee	(A)	29	26

SEC TOURNAMENT Baton Rouge, La.				
Mar. 3	Tulane		34	36
			725	541
(N1) Birmingham				

1938-39—Won 16, Lost 4.

COACH: Adolph Rupp
CAPTAIN: Bernard Oppen

Dec. 2	Georgetown	(H)	39	19
Dec. 10	Ky. Wesleyan	(H)	57	18
Dec. 17	Cincinnati	(H)	44	27
Dec. 21	Washington & Lee	(H)	67	47
Jan. 1	Long Island	(A)	34	52
Jan. 6	St. Joseph's	(A)	41	30
Jan. 14	Notre Dame	(N1)	37	42
Jan. 21	Tennessee	(H)	29	30
Jan. 28	Alabama	(N2)	38	41
Jan. 30	Vanderbilt	(A)	51	37
Feb. 4	Marquette	(H)	37	31
Feb. 8	Xavier	(A)	41	31
Feb. 11	Alabama	(H)	45	27
Feb. 13	Mississippi State	(H)	39	28
Feb. 18	Tennessee	(A)	36	**34
Feb. 21	Xavier	(H)	43	23
Feb. 25	Vanderbilt	(H)	52	27

SEC TOURNAMENT Knoxville, Tenn.				
Mar. 2	Mississippi		49	30
Mar. 3	Louisiana State		53	34
Mar. 4	Tennessee (championship)		46	38
			878	646

SEC CHAMPIONS

(N1) Louisville
(N2) Birmingham

** Denotes 2 overtime periods

1939-40—Won 15, Lost 6.

COACH: Adolph Rupp
CAPTAIN: Layton Rouse

Dec. 9	Berea	(H)	74	24
Dec. 16	Cincinnati	(H)	30	39
Dec. 21	Clemson	(A)	55	31

SUGAR BOWL TORUNAMENT New Orleans, La.				
Dec. 27	Ohio State (championship)		36	30
Jan. 1	Kansas State	(H)	53	26
Jan. 6	Xavier	(A)	42	41
Jan. 8	West Virginia	(H)	47	38
Jan. 13	Notre Dame	(A)	47	52
Jan. 20	Tennessee	(H)	35	26
Jan. 27	Alabama	(N1)	32	36
Jan. 29	Vanderbilt	(A)	32	40
Feb. 3	Marquette	(A)	51	45

Date	Team	Site	Ky.	Opp.
Feb. 10	Alabama	(H)	46	18
Feb. 12	Xavier	(H)	37	29
Feb. 13	Mississippi State	(H)	45	37
Feb. 17	Tennessee	(A)	23	27
Feb. 19	Georgia Tech	(A)	39	44
Feb. 24	Vanderbilt	(H)	43	38

SEC TOURNAMENT Knoxville, Tenn.				
Feb. 29	Vanderbilt		44	31
Mar. 1	Tennessee		30	29
Mar. 2	Georgia (championship)		51	43
			892	724

SEC CHAMPIONS (N1) Birmingham

1940-41—Won 17, Lost 8.

COACH: Adolph Rupp
CAPTAIN: Lee Huber

Dec. 7	Alumni	(H)	62	25
Dec. 12	West Virginia	(H)	46	34
Dec. 13	Maryville	(H)	53	14
Dec. 18	Nebraska	(A)	39	40
Dec. 19	Creighton	(A)	45	54
Dec. 20	Kansas State	(A)	28	25
Dec. 27	Centenary	(H)	70	18

SUGAR BOWL TOURNAMENT New Orleans, La.

Dec. 30	Indiana		45	48
Jan. 4	Notre Dame	(N1)	47	48
Jan. 9	Xavier	(A)	48	43
Jan. 11	West Virginia	(A)	43	56
Jan. 18	Tennessee	(A)	22	32
Jan. 20	Georgia Tech	(A)	47	37
Jan. 25	Xavier	(H)	44	49
Feb. 1	Vanderbilt	(A)	51	50
Feb. 3	Alabama	(A)	38	36
Feb. 8	Alabama	(H)	46	38
Feb. 10	Mississippi	(H)	60	41
Feb. 15	Tennessee	(H)	37	28
Feb. 17	Georgia Tech	(H)	60	41
Feb. 24	Vanderbilt	(H)	58	31

SEC TOURNAMENT Louisville, Ky.				
Feb. 27	Mississippi		62	52
Feb. 28	Tulane		59	30
Mar. 1	Alabama		39	37
Mar. 2	Tennessee		33	36
			1182	943

(N1) Louisville

1941-42—Won 19, Lost 6.

COACH: Adolph Rupp
CAPTAIN: Carl Staker

Dec. 6	Miami (Ohio) U.	(H)	35	21
Dec. 13	Ohio State	(A)	41	43
Dec. 16	Nebraska	(H)	42	27
Dec. 22	South Carolina	(H)	64	25
Dec. 30	Texas A&M	(H)	49	29
Jan. 2	Washington & Lee	(H)	62	32
Jan. 10	Xavier	(A)	40	39
Jan. 17	Tennessee	(A)	40	46
Jan. 19	Georgia	(A)	51	26
Jan. 20	Georgia Tech	(A)	63	53
Jan. 24	Mexico	(H)	56	26
Jan. 31	Georgia	(H)	55	38
Feb. 2	Alabama	(A)	35	41
Feb. 7	Notre Dame	(A)	43	46
Feb. 9	Alabama	(H)	50	34
Feb. 14	Tennessee	(A)	36	33
Feb. 16	Georgia Tech	(H)	57	51
Feb. 21	Xavier	(H)	44	36

Date	Team	Site	Ky.	Opp.
SEC TOURNAMENT Louisville, Ky.				
Feb. 26	Florida		42	36
Feb. 27	Mississippi		59	32
Feb. 28	Auburn		40	31
Mar. 1	Alabama (championship)		36	34
SEC CHAMPIONS				

Date	Team	Site	Ky.	Opp.
POST SEASON GAME Louisville, Ky.				
Mar. 14	Great Lakes		47	58

Date	Team	Site	Ky.	Opp.
NCAA TOURNAMENT New Orleans, La.				
Mar. 20	Illinois		46	44
Mar. 21	Dartmouth		28	47
			1161	928

1942-43—Won 17, Lost 6.

COACH: Adolph Rupp
CAPTAIN: Melvin Brewer

Dec. 12	Cincinnati	(H)	61	39
Dec. 19	Washington	(H)	45	38
Dec. 23	Indiana	(N1)	52	58
Jan. 2	Ohio State	(H)	40	45
Jan. 4	Ft. Knox	(H)	64	30
Jan. 9	Xavier	(A)	43	38
Jan. 16	Tennessee	(A)	30	28
Jan. 18	Georgia	(A)	60	28
Jan. 19	Georgia Tech	(A)	38	36
Jan. 23	Notre Dame	(N1)	60	55
Jan. 26	Vanderbilt	(H)	39	38
Jan. 30	Alabama	(A)	32	41
Feb. 1	Vanderbilt	(A)	54	43
Feb. 6	Alabama	(H)	67	41
Feb. 8	Xavier	(H)	48	36
Feb. 13	Tennessee	(H)	53	29
Feb. 15	Georgia Tech	(H)	58	31
Feb. 20	DePaul	(A)	44	53

Date	Team	Site	Ky.	Opp.
SEC TOURNAMENT Louisville, Ky.				
Feb. 25	Tulane		48	31
Feb. 26	Georgia		59	30
Feb. 27	Mississippi State		52	43
Feb. 28	Tennessee		30	33

Date	Team	Site	Ky.	Opp.
POST-SEASON GAME Louisville, Ky.				
Mar. 6	Great Lakes		39	53
			1124	887

1943-44—Won 19, Lost 2.

COACH: Adolph Rupp
CAPTAIN:

Dec. 1	Ft. Knox	(H)	51	18
Dec. 4	Berea (Naval V-12)	(H)	54	40
Dec. 11	Indiana	(N1)	66	41
Dec. 13	Ohio State	(A)	40	28
Dec. 18	Cincinnati	(H)	58	30
Dec. 20	Illinois	(A)	41	43
Dec. 28	Carnegie Tech	(A)	61	14
Dec. 30	St. John's	(A)	44	38
Jan. 8	Notre Dame	(N1)	55	54
Jan. 15	Wright Field	(H)	61	28
Jan. 31	Ft. Knox A.R.C.	(H)	76	48
Feb. 5	DePauw	(H)	38	35
Feb. 7	Illinois	(H)	51	40
Feb. 12	Cincinnati	(A)	38	35
Feb. 26	Ohio U.	(H)	51	35

Date	Team	Site	Ky.	Opp.
SEC TOURNAMENT Louisville, Ky.				
Mar. 2	Georgia		57	29
Mar. 3	Louisiana State		55	28
Mar. 4	Tulane (championship)		62	46
SEC CHAMPIONS				

Date	Team	Site	Ky.	Opp.
NATIONAL INVITATION TOURNAMENT New York, N. Y.				

Mar. 20	Utah		46	38
Mar. 22	St. John's		45	48
Mar. 26	Oklahoma A&M (consolation)		45	29

(N1) Louisville		1095	745
-----------------	--	------	-----

1944-45—Won 22, Lost 4.

COACH: Adolph Rupp
CAPTAIN:

Dec. 2	Ft. Knox	(H)	56	23
Dec. 4	Berea	(H)	56	32
Dec. 9	Cincinnati	(H)	66	24
Dec. 16	Indiana	(N1)	61	43
Dec. 23	Ohio State	(H)	53	*48
Dec. 26	Wyoming	(N2)	50	46
Dec. 30	Temple	(A)	45	44
Jan. 1	Long Island	(A)	62	*52
Jan. 6	Ohio U.	(H)	59	46
Jan. 8	Arkansas State	(H)	75	6
Jan. 13	Michigan State	(H)	66	35
Jan. 20	Tennessee	(A)	34	35
Jan. 22	Georgia Tech	(A)	64	58
Jan. 27	Notre Dame	(N1)	58	*59
Jan. 29	Georgia	(H)	73	37
Feb. 3	Georgia Tech	(H)	51	32
Feb. 5	Michigan State	(A)	50	66
Feb. 17	Tennessee	(H)	40	34
Feb. 19	Ohio U.	(A)	61	38
Feb. 24	Cincinnati	(A)	65	35

Date	Team	Site	Ky.	Opp.
SEC TOURNAMENT Louisville, Ky.				
Mar. 1	Florida		57	35
Mar. 2	Louisiana State		68	37
Mar. 3	Alabama		52	41
Mar. 3	Tennessee (championship)		39	35

Date	Team	Site	Ky.	Opp.
SEC CHAMPIONS				
NCAA TOURNAMENT New York, N. Y.				
Mar. 20	Ohio State		37	45
Mar. 21	Tufts (consolation)		66	56

* Denotes overtime period.
(N1) Louisville
(N2) Buffalo, N. Y.

1945-46—Won 28, Lost 2.

COACH: Adolph Rupp
CAPTAIN: Jack Parkinson

Dec. 1	Ft. Knox	(H)	59	36
Dec. 7	Western Ontario	(H)	51	42
Dec. 8	Western Ontario	(H)	71	28
Dec. 15	Cincinnati	(H)	67	31
Dec. 18	Arkansas	(H)	67	42
Dec. 21	Oklahoma	(H)	43	33
Dec. 29	St. John's	(A)	73	59
Jan. 1	Temple	(A)	45	53
Jan. 5	Ohio U.	(H)	57	48
Jan. 7	Fort Benning	(H)	81	25
Jan. 12	Michigan State	(A)	55	44
Jan. 14	Xavier	(A)	62	36
Jan. 19	Tennessee	(A)	50	32
Jan. 21	Georgia Tech	(A)	68	43
Jan. 26	Notre Dame	(A)	47	56
Jan. 28	Georgia Tech	(H)	54	26
Feb. 2	Michigan State	(H)	59	51
Feb. 4	Vanderbilt	(A)	59	37
Feb. 9	Vanderbilt	(N1)	64	31
Feb. 16	Tennessee	(H)	54	34
Feb. 19	Ohio U.	(A)	60	52
Feb. 23	Xavier	(H)	83	40

Date	Team	Site	Ky.	Opp.
------	------	------	-----	------

SEC TOURNAMENT Louisville, Ky.				
Feb. 28	Auburn		69	24
Mar. 1	Florida		69	32
Mar. 2	Alabama		59	30
Mar. 2	Louisiana State (championship)		59	36

SEC CHAMPIONS

POST-SEASON GAME Louisville, Ky.				
Mar. 9	Temple		54	43

NATIONAL INVITATION TOURNAMENT New York, N. Y.				
Mar. 16	Arizona		77	53
Mar. 18	West Virginia		59	51
Mar. 20	Rhode Island (Championship)		46	45

(N1) Paducah, Ky. 1821 1193

1946-47—Won 34, Lost 3.

COACH: Adolph Rupp
CAPTAIN: Ken Rollins

Nov. 28	Indiana Central	(H)	78	36
Nov. 30	Tulane	(H)	64	35
Dec. 2	Ft. Knox	(H)	68	31
Dec. 7	Cincinnati	(A)	80	49
Dec. 9	Idaho	(H)	65	35
Dec. 12	DePaul	(H)	65	45
Dec. 14	Texas A&M	(H)	83	18
Dec. 16	Miami (Ohio) U.	(H)	62	49
Dec. 21	St. John's	(A)	70	50
Dec. 23	Baylor	(H)	75	34
Dec. 28	Wabash	(H)	96	24

SUGAR BOWL TOURNAMENT
New Orleans, La.

Dec. 30	Oklahoma A&M		31	37
Jan. 4	Ohio U.	(H)	46	36
Jan. 11	Dayton U.	(H)	70	29
Jan. 13	Vanderbilt	(A)	82	30
Jan. 18	Tennessee	(A)	54	39
Jan. 20	Georgia Tech	(A)	70	47
Jan. 21	Georgia	(A)	84	45
Jan. 25	Xavier	(H)	71	34
Jan. 27	Michigan State	(H)	86	36
Feb. 1	Notre Dame	(N1)	60	30
Feb. 3	Alabama	(A)	48	37
Feb. 8	DePaul	(A)	47	53
Feb. 10	Georgia	(H)	81	40
Feb. 15	Tennessee	(H)	61	46
Feb. 17	Alabama	(H)	63	33
Feb. 19	Xavier	(A)	58	31
Feb. 21	Vanderbilt	(A)	84	41
Feb. 22	Georgia Tech	(H)	83	46

SEC TOURNAMENT Louisville, Ky.				
Feb. 27	Vanderbilt		98	29
Feb. 28	Auburn		84	18
Mar. 1	Georgia Tech		75	53
Mar. 1	Tulane (championship)		55	38

SEC CHAMPIONS

POST-SEASON GAME Louisville, Ky.				
Mar. 8	Temple		68	29

NATIONAL INVITATION TOURNAMENT New York, N. Y.				
Mar. 17	Long Island		63	62
Mar. 19	North Carolina State		60	42
Mar. 24	Utah		45	49

(N1) Louisville 2533 1416

Date	Team	Site	Ky.	Opp.
------	------	------	-----	------

1947-48—Won 36, Lost 3.

COACH: Adolph Rupp
CAPTAIN: Kenneth Rollins

Nov. 29	Indiana Central	(H)	80	41
Dec. 1	Ft. Knox	(H)	80	41
Dec. 5	Tulsa U.	(H)	72	18
Dec. 6	Tulsa U.	(H)	71	22
Dec. 10	DePaul	(N1)	74	50
Dec. 13	Cincinnati	(A)	67	31
Dec. 17	Xavier U.	(H)	79	37
Dec. 20	Temple U.	(A)	59	60
Dec. 23	St. John's	(A)	52	40
Jan. 2	Creighton	(A)	65	23
Jan. 3	Western Ontario	(H)	98	41
Jan. 5	Miami (Ohio)	(A)	67	53
Jan. 10	Michigan State	(A)	47	45
Jan. 12	Ohio U.	(A)	79	57
Jan. 17	Tennessee	(A)	65	54
Jan. 19	Georgia Tech	(A)	71	56
Jan. 20	Georgia	(A)	88	51
Jan. 24	Cincinnati	(H)	70	43
Jan. 31	DePaul	(A)	68	51
Feb. 2	Notre Dame	(A)	55	64
Feb. 5	Alabama	(A)	41	31
Feb. 5	Washington U.	(N2)	69	39
Feb. 9	Vanderbilt	(A)	82	51
Feb. 14	Tennessee	(H)	69	42
Feb. 16	Alabama	(H)	63	33
Feb. 20	Vanderbilt	(H)	79	43
Feb. 21	Georgia Tech	(H)	78	54
Feb. 24	Temple	(N1)	58	38
Feb. 28	Xavier	(A)	59	37

SEC TOURNAMENT Louisville, Ky.				
Mar. 4	Florida		87	31
Mar. 5	Louisiana State		63	47
Mar. 6	Tennessee		70	47
Mar. 6	Georgia Tech (championship)		54	43

SEC CHAMPIONS

NCAA TOURNAMENT New York, N. Y.				
Mar. 18	Columbia		76	53
Mar. 20	Holy Cross		60	52
Mar. 23	Baylor (championship)		58	42

NATIONAL CHAMPIONS

OLYMPIC TRIALS TOURNAMENT New York, N. Y.				
Mar. 27	Louisville		91	57
Mar. 29	Baylor		77	59
Mar. 31	Phillips Oilers (AAU Champs)		49	53

(N1) Louisville 2690 1730
(N2) Memphis

OLYMPIC TEAM EXHIBITION GAMES Kentucky vs. Phillips Oilers				
6-30-48	— Tulsa, Okla.		52	60
7- 2-48	— Kansas City, Mo.		70	**69
7- 9-48	— Lexington, Ky.		50	56

†OLYMPIC GAMES London, England				
July 30	Switzerland		86	21
Aug. 2	Czechoslovakia		53	28
Aug. 3	Argentina		59	57
Aug. 4	Egypt		66	28
Aug. 6	Peru		61	33
Aug. 9	Uruguay		63	28
Aug. 11	Mexico		71	40
Aug. 13	France (championship)		65	21

WORLD CHAMPIONS

** Denotes two overtime periods.
† Kentucky participated as part of U.S. basketball entry.

Date	Team	Site	Ky.	Opp.
1948-49—Won 32, Lost 2.				
COACH: Adolph Rupp				
CAPTAIN:				
Nov. 29	Indiana Central	(H)	74	38
Dec. 8	DePaul	(N1)	67	36
Dec. 10	Tulsa U.	(H)	81	27
Dec. 13	Arkansas	(H)	76	39
Dec. 16	Holy Cross	(A)	51	48
Dec. 18	St. John's	(A)	57	30
Dec. 22	Tulane	(N1)	51	47

SUGAR BOWL TOURNAMENT
New Orleans, La.

Dec. 29	Tulane		78	47
Dec. 30	St. Louis		40	42
Jan. 11	Bowling Green	(N2)	63	61
Jan. 15	Tennessee	(A)	66	51
Jan. 17	Georgia Tech	(A)	56	45
Jan. 22	DePaul	(A)	56	45
Jan. 29	Notre Dame	(N1)	62	38
Jan. 31	Vanderbilt	(A)	72	50
Feb. 2	Alabama	(A)	56	40
Feb. 3	Mississippi	(N3)	75	45
Feb. 5	Bradley	(N4)	62	52
Feb. 8	Tennessee	(H)	71	56
Feb. 12	Xavier	(H)	96	50
Feb. 14	Alabama	(H)	74	32
Feb. 16	Mississippi	(H)	85	31
Feb. 19	Georgia Tech	(H)	78	32
Feb. 21	Georgia	(H)	95	40
Feb. 24	Xavier	(A)	51	40
Feb. 26	Vanderbilt	(H)	70	37

SEC TOURNAMENT
Louisville, Ky.

Mar. 3	Florida		73	36
Mar. 4	Auburn		70	39
Mar. 5	Tennessee		83	44
Mar. 5	Tulane (championship)		68	52

SEC CHAMPIONS

NATIONAL INVITATION
TOURNAMENT
New York, N. Y.

Mar. 14	Loyola of Chicago		56	67
----------------	--------------------------	--	-----------	-----------

NCAA TOURNAMENT
(Eastern Regionals)
New York, N. Y.

Mar. 21	Villanova		85	72
Mar. 22	Illinois		76	47

NCAA FINALS
Seattle, Washington

Mar. 26	Oklahoma A&M (championship)		46	36
---------	--------------------------------	--	----	----

2320 1492

NATIONAL CHAMPIONS

(N1) Louisville (N3) Memphis
(N2) Cleveland (N4) Owensboro

1949-50—Won 25, Lost 5.

COACH: Adolph Rupp
CAPTAIN: Dale Barnstable

Dec. 3	Indiana Central	(H)	84	61
Dec. 10	Western Ontario	(H)	90	18
Dec. 15	St. John's	(A)	58	69
Dec. 21	DePaul	(N1)	49	47
Dec. 25	Purdue	(A)	60	54

SUGAR BOWL TOURNAMENT
New Orleans, La.

Dec. 29	Villanova		57	*56
Dec. 30	Bradley (championship)		71	66
Jan. 2	Arkansas	(A)	57	53
Jan. 4	Mississippi State	(N2)	87	55
Jan. 9	North Carolina U.	(H)	83	44

Date	Team	Site	Ky.	Opp.
Jan. 14	Tennessee	(A)	53	66
Jan. 16	Georgia Tech	(A)	61	47
Jan. 17	Georgia	(A)	60	71
Jan. 21	DePaul	(A)	86	53
Jan. 23	Notre Dame	(A)	51	64
Jan. 26	Xavier	(A)	58	47
Jan. 28	Georgia	(H)	88	56
Jan. 30	Vanderbilt	(A)	58	54
Feb. 2	Alabama	(A)	66	64
Feb. 4	Mississippi	(N3)	61	55
Feb. 11	Tennessee	(H)	79	52
Feb. 13	Alabama	(H)	77	57
Feb. 15	Mississippi	(H)	90	50
Feb. 18	Georgia Tech	(H)	97	62
Feb. 23	Xavier	(H)	58	53
Feb. 25	Vanderbilt	(H)	70	66

SEC TOURNAMENT
Louisville, Ky.

Mar. 2	Mississippi State		56	46
Mar. 3	Georgia		79	63
Mar. 4	Tennessee (championship)		95	58

SEC CHAMPIONS

NATIONAL INVITATION
TOURNAMENT
New York, N. Y.

Mar. 14	City Col. of N. Y.		50	89
----------------	---------------------------	--	-----------	-----------

2089 1696

(N1) Louisville
(N2) Owensboro
(N3) Memphis

* Denotes overtime period.

MEMORIAL COLISEUM ERA

1950-51—Won 32, Lost 2.

(Including exhibition games, Kentucky won 39½ games and lost 2.)

COACH: Adolph Rupp
CAPTAIN: Walt Hirsch

Dec. 1	West Texas State	(H)	73	43
Dec. 9	†Purdue	(H)	70	52
Dec. 12	Xavier	(A)	67	56
Dec. 14	Florida	(H)	85	37
Dec. 16	Kansas	(H)	68	39
Dec. 23	St. John's	(A)	43	37

SUGAR BOWL TOURNAMENT
New Orleans, La.

Dec. 29	St. Louis		42	*43
Dec. 30	Syracuse (consolation)		69	59

Jan. 5	Auburn	(H)	79	35
Jan. 8	DePaul	(H)	63	55
Jan. 13	Alabama	(H)	65	48
Jan. 15	Notre Dame	(H)	69	44
Jan. 20	Tennessee	(A)	70	45
Jan. 22	Georgia Tech	(A)	82	61
Jan. 27	Vanderbilt	(A)	74	49
Jan. 29	Tulane	(A)	104	68
Jan. 31	Louisiana State	(A)	81	59
Feb. 2	Mississippi State	(A)	80	60
Feb. 3	Mississippi	(N1)	86	39
Feb. 9	Georgia Tech	(H)	75	42
Feb. 13	Xavier	(H)	78	51
Feb. 17	Tennessee	(H)	86	61
Feb. 19	DePaul	(A)	60	57
Feb. 23	Georgia	(H)	88	41
Feb. 24	Vanderbilt	(H)	89	57

SEC CHAMPIONS

SEC TOURNAMENT
Louisville, Ky.

Mar. 1	Mississippi State		92	70
Mar. 2	Auburn		84	54
Mar. 3	Georgia Tech		82	56
Mar. 3	Vanderbilt		57	61

Date	Team	Site	Ky.	Opp.
POST-SEASON GAME				
Mar. 13	Loyola of Chicago	(H)	97	61
NCAA TOURNAMENT				
(First Round—Raleigh, N. C.)				
Mar. 20	Louisville		79	68
(Eastern Regional—New York N.Y.)				
Mar. 22	St. John's		59	43
Mar. 24	Illinois		76	74
(National Finals— Minneapolis, Minn.)				
Mar. 27	Kansas St. (championship)		68	58
NATIONAL CHAMPIONS			2540	1783

Date	Team	Site	Ky.	Opp.
EXHIBITION GAME				
Apr. 27	Ky. All-Stars	(H)	92	49

Date	Team	Site	Ky.	Opp.
PUERTO RICO EXHIBITION TOUR				
Aug. 25	San German Athletics		86	38
Aug. 26	Ponce Lions		83	43
Aug. 27	San Turce		93	40
Aug. 29	Univ. of Puerto Rico		91	44
Sept. 2	U. S. Navy		52	23
(Called at half on account of rain)				
Sept. 3	Puerto Rico All-Stars		75	46

† Memorial Coliseum Dedication Game.

* Denotes overtime period.

(N1) Owensboro

1951-52—Won 29, Lost 3.

COACH: Adolph Rupp

CAPTAIN: Robert Watson

Dec. 8	Washington & Lee	(H)	96	46
Dec. 10	Xavier	(A)	97	72
Dec. 13	Minnesota	(A)	57	61
Dec. 17	St. John's	(H)	81	40
Dec. 20	DePaul	(H)	98	60
Dec. 26	U.C.L.A.	(H)	84	53

SUGAR BOWL TOURNAMENT New Orleans, La.

Dec. 28	Brigham Young		84	64
Dec. 29	St. Louis		60	61
Jan. 2	Mississippi†	(N1)	116	58
Jan. 5	Louisiana State	(H)	57	47
Jan. 7	Xavier	(H)	83	50
Jan. 12	Florida	(A)	99	52
Jan. 16	Georgia	(N2)	99	55
Jan. 19	Tennessee	(A)	65	56
Jan. 21	Georgia Tech	(A)	96	51
Jan. 26	Alabama	(A)	71	67
Jan. 28	Vanderbilt	(A)	88	51
Jan. 30	Auburn	(A)	88	48
Feb. 2	Notre Dame	(N3)	71	66
Feb. 4	Tulane	(H)	103	54
Feb. 6	Mississippi	(H)	81	61
Feb. 9	Georgia Tech	(H)	93	42
Feb. 11	Mississippi State	(H)	110	66
Feb. 16	Tennessee	(H)	95	40
Feb. 21	Vanderbilt	(H)	75	45
Feb. 23	DePaul	(A)	63	61
SEC CHAMPIONS				

SEC TOURNAMENT# Louisville, Ky.

Feb. 28	Georgia Tech		80	59
Feb. 29	Tulane		85	61
Mar. 1	Tennessee		81	66
Mar. 1	Louisiana State (championship)		44	43

NCAA TOURNAMENT (Eastern Regionals) Raleigh, N. C.

Mar. 21	Penn. State		82	54
---------	-------------	--	----	----

Date	Team	Site	Ky.	Opp.
Mar. 22	St. John's		57	64
			2639	1774

† Not counted as SEC game.

(N1) Owensboro

(N2) Louisville

(N3) Chicago

Tournament abandoned after 1952.

1952-53—No Schedule.

(Under suspension by NCAA)

Intra-Squad Scrimmage Results

COACH: Adolph Rupp

CO-CAPTAINS: Cliff Hagan and Frank Ramsey

Dec. 13	Varsity	76	Freshmen	45
Jan. 19	Ramseys	71	Hagans	50
Feb. 4	Hagans	68	Ramseys	55
Feb. 28	Blues	49	Whites	47
			264	197

1953-54—Won 25, Lost 0.

COACH: Adolph Rupp

CO-CAPTAINS: Cliff Hagan and Frank Ramsey

Dec. 5	Temple	(H)	86	59
Dec. 12	Xavier	(A)	81	66
Dec. 14	Wake Forest	(H)	101	69
Dec. 18	St. Louis	(A)	71	59

UNIVERSITY OF KENTUCKY INVITATIONAL TOURNAMENT Lexington, Ky.

Dec. 21	Duke		85	69
Dec. 22	LaSalle (championship)		73	60
Dec. 28	Minnesota	(H)	74	59
Jan. 4	Xavier	(H)	74	59
Jan. 9	Georgia Tech	(H)	105	53
Jan. 11	DePaul	(H)	81	63
Jan. 16	Tulane	(H)	94	43
Jan. 23	Tennessee	(A)	97	71
Jan. 30	Vanderbilt	(A)	85	63
Feb. 2	Georgia Tech	(N1)	99	48
Feb. 4	Georgia	(H)	106	55
Feb. 6	Georgia	(N2)	100	68
Feb. 8	Florida	(A)	97	55
Feb. 13	Mississippi	(H)	88	62
Feb. 15	Mississippi State	(H)	81	49
Feb. 18	Tennessee	(H)	90	63
Feb. 20	DePaul	(A)	76	61
Feb. 22	Vanderbilt	(H)	100	64
Feb. 27	Auburn	(N3)	109	79
Mar. 1	Alabama	(A)	68	43

SEC PLAYOFF Nashville, Tenn.

(Playoff game to determine SEC champion and representative in NCAA Tournament. Kentucky and LSU tied for league title due to a schedule disagreement. Kentucky won but declined NCAA.)

Mar. 9	Louisiana State		63	56
			2187	1508

SEC CHAMPIONS

(N1) Louisville
(N2) Owensboro
(N3) Montgomery

1954-55—Won 23, Lost 3.

COACH: Adolph Rupp

CAPTAIN: Bill Evans

Dec. 4	Louisiana State†	(H)	74	58
Dec. 11	Xavier	(A)	73	69
Dec. 18	Temple	(H)	79	61

Date	Team	Site	Ky.	Opp.
UNIVERSITY OF KENTUCKY INVITATIONAL TOURNAMENT Lexington, Ky.				
Dec. 21	Utah		70	65
Dec. 22	LaSalle (championship)		63	54
Dec. 30	St. Louis	(H)	82	65
Jan. 1	Temple	(A)	101	69
Jan. 8	Georgia Tech	(H)	58	59
Jan. 10	DePaul	(H)	92	59
Jan. 15	Tulane	(A)	58	44
Jan. 17	Louisiana State	(A)	64	62
Jan. 22	Tennessee	(A)	84	66
Jan. 29	Vanderbilt	(A)	75	71
Jan. 31	Georgia Tech	(A)	59	65
Feb. 3	Florida	(H)	87	63
Feb. 5	Mississippi	(N1)	84	66
Feb. 7	Mississippi State	(A)	61	56
Feb. 9	Georgia	(H)	86	40
Feb. 14	Xavier	(H)	66	55
Feb. 19	DePaul	(A)	76	72
Feb. 21	Vanderbilt	(H)	77	59
Feb. 26	Auburn	(H)	93	59
Feb. 28	Alabama	(H)	66	52
Mar. 5	Tennessee	(H)	104	61

SEC CHAMPIONS

NCAA TOURNAMENT
(Eastern Regionals)
Evanston, Illinois

Mar. 11	Marquette		71	79
Mar. 12	Penn State		84	59

1987 1588

† Game not counted in SEC standings.
(N1) Memphis

1955-56—Won 20, Lost 6.

COACH: Adolph Rupp
CAPTAIN: Phil Grawemeyer

Dec. 3	Louisiana State†	(A)	62	52
Dec. 10	Temple	(H)	61	73
Dec. 12	DePaul	(H)	71	69
Dec. 15	Maryland	(A)	62	61
Dec. 17	Idaho	(H)	91	49

UNIVERSITY OF KENTUCKY
INVITATIONAL TOURNAMENT
Lexington, Ky.

Dec. 20	Minnesota		72	65
Dec. 21	Dayton		74	89
Dec. 28	St. Louis U.	(A)	101	80
Jan. 7	Georgia Tech	(H)	104	51
Jan. 12	Tulane	(H)	85	63
Jan. 14	Louisiana State	(H)	107	65
Jan. 21	Tennessee	(A)	95	68
Jan. 28	Vanderbilt	(A)	73	81
Jan. 30	Georgia Tech	(A)	84	62
Feb. 1	Duke	(H)	81	76
Feb. 4	Auburn	(N1)	82	81
Feb. 6	Florida	(A)	81	70
Feb. 11	Mississippi	(H)	88	49
Feb. 13	Mississippi State	(H)	86	65
Feb. 18	DePaul	(A)	79	81
Feb. 20	Vanderbilt	(H)	76	55
Feb. 25	Alabama	(N1)	77	101
Feb. 27	Georgia	(N2)	143	66
Mar. 3	Tennessee	(H)	101	77

NCAA TOURNAMENT
(Eastern Regionals)
Iowa City, Iowa

Mar. 16	Wayne U.	(A)	84	64
Mar. 17	Iowa	(A)	77	89

2197 1802

† Game not counted in SEC standings.
(N1) Montgomery
(N2) Louisville

Date	Team	Site	Ky.	Opp.
1956-57—Won 23, Lost 5.				
COACH: Adolph Rupp HONORARY CO-CAPTAINS: Ed Beck and Gerry Calvert				
Dec. 1	Washington & Lee	(H)	94	66
Dec. 3	Miami (Fla.)	(H)	114	75
Dec. 8	Temple	(A)	73	58
Dec. 10	St. Louis	(H)	70	71
Dec. 15	Maryland	(H)	76	55
Dec. 18	Duke	(A)	84	85

UNIVERSITY OF KENTUCKY
INVITATIONAL TOURNAMENT
Lexington, Ky.

Dec. 21	Southern Methodist		73	67
Dec. 22	Illinois (championship)		91	70

SUGAR BOWL TOURNAMENT
New Orleans, Louisiana

Dec. 28	Virginia Tech		56	55
Dec. 29	Houston (championship)		111	76

Jan. 5	Georgia Tech	(H)	95	72
Jan. 7	Loyola (Chicago)	(H)	81	62
Jan. 12	Louisiana State	(A)	51	46
Jan. 14	Tulane	(A)	60	68
Jan. 19	Tennessee	(A)	97	72
Jan. 26	Vanderbilt	(A)	91	83
Jan. 28	Georgia Tech	(A)	76	65
Jan. 30	Georgia	(H)	84	53
Feb. 2	Florida	(H)	88	61
Feb. 8	Mississippi	(N1)	75	69
Feb. 11	Mississippi State	(A)	81	89
Feb. 15	Loyola (Chicago)	(A)	115	65
Feb. 18	Vanderbilt	(H)	80	65
Feb. 23	Alabama	(H)	79	60
Feb. 25	Auburn	(H)	103	85
Mar. 2	Tennessee	(H)	93	75

SEC CHAMPIONS

NCAA TOURNAMENT
(Midwest Regional)
Lexington, Ky.

Mar. 15	Pittsburgh		98	92
Mar. 16	Michigan State		68	80

(N1) Memphis 2357 1953

1957-58—Won 23, Lost 6.

COACH: Adolph Rupp
HONORARY CAPT.: Ed Beck

Dec. 2	Duke	(H)	78	74
Dec. 4	Ohio State	(A)	61	54
Dec. 7	Temple	(H)	85***	83
Dec. 9	Maryland	(A)	62	71
Dec. 14	St. Louis	(A)	73	60
Dec. 16	Southern Methodist	(A)	64	65

UNIVERSITY OF KENTUCKY
INVITATIONAL TOURNAMENT
Lexington, Ky.

Dec. 20	West Virginia		70	77
Dec. 21	Minnesota		78	58
Dec. 23	Utah State	(H)	92	64
Dec. 30	Loyola (Chicago)	(H)	75	42
Jan. 4	Georgia Tech	(H)	76	60
Jan. 6	Vanderbilt	(A)	86	81
Jan. 11	Louisiana State	(H)	97	52
Jan. 13	Tulane	(H)	86	50
Jan. 18	Tennessee	(H)	77	68
Jan. 27	Georgia Tech	(A)	52	71
Jan. 29	Georgia	(N1)	74	55
Jan. 31	Florida	(A)	78	56
Feb. 8	Mississippi	(H)	96	65
Feb. 10	Mississippi State	(H)	72	62
Feb. 15	Loyola (Chicago)	(A)	56	57
Feb. 17	Vanderbilt	(H)	65	61
Feb. 22	Alabama	(N2)	45	*43

Date	Team	Site	Ky.	Opp.
Feb. 24	Auburn	(N3)	63	64
Mar. 1	Tennessee	(A)	77	66

NCAA TOURNAMENT
(Mideast Regional)
Lexington, Ky.

Mar. 14	Miami (Ohio)		94	70
Mar. 15	Notre Dame		89	56

(FINALS)
Louisville, Ky.

Mar. 21	Temple		61	60
Mar. 22	Seattle (championship)		84	72

2166 1817

NATIONAL COLLEGIATE CHAMPIONS
FOR RECORD FOURTH TIME

*** Three overtime periods.
* One overtime period.
(N1) Atlanta (N3) Birmingham
(N2) Montgomery

1958-59—Won 24, Lost 3.

COACH: Adolph Rupp
HONORARY CAPT.: Johnny Cox

Dec. 1	Florida State	(H)	91	68
Dec. 6	Temple	(A)	76	71
Dec. 8	Duke	(A)	78	64
Dec. 11	Southern Methodist	(H)	72	60
Dec. 13	St. Louis	(H)	76	57
Dec. 15	Maryland	(H)	58	*56

UNIVERSITY OF KENTUCKY
INVITATIONAL TOURNAMENT
Lexington, Ky.

Dec. 19	Ohio State		95	76
Dec. 20	W. Virginia (championship)		97	91
Dec. 29	Navy	(H)	82	69
Dec. 30	Illinois	(N1)	76	75
Jan. 3	Georgia Tech	(H)	72	62
Jan. 6	Vanderbilt	(A)	66	75
Jan. 10	Louisiana State	(A)	76	61
Jan. 12	Tulane	(A)	85	68
Jan. 17	Tennessee	(H)	79	58
Jan. 26	Georgia Tech	(A)	94	70
Jan. 29	Georgia	(H)	108	55
Jan. 31	Florida	(H)	94	51
Feb. 7	Mississippi	(N2)	97	72
Feb. 9	Mississippi State	(A)	58	66
Feb. 14	Notre Dame	(N3)	71	52
Feb. 18	Vanderbilt	(H)	83	71
Feb. 21	Auburn	(H)	75	56
Feb. 23	Alabama	(H)	39	32
Feb. 28	Tennessee	(A)	69	56

NCAA TOURNAMENT
(Mideast Regional)
Evanston, Ill.

Mar. 13	Louisville		61	76
Mar. 14	Marquette		98	69

2126 1737

* Denotes overtime period.
(N1) Louisville (N3) Chicago, Ill.
(N2) Jackson, Miss.

1959-60—Won 18, Lost 7.

COACH: Adolph Rupp
CO-CAPTS.: Bill Lickert and Don Mills

Dec. 1	Colorado State	(H)	106	73
Dec. 4	UCLA	(A)	68	66
Dec. 5	So. California	(A)	63	87
Dec. 12	St. Louis	(A)	61	73
Dec. 14	Kansas	(A)	77*	72

UNIVERSITY OF KENTUCKY
INVITATIONAL TOURNAMENT
Lexington, Ky.

Dec. 18	North Carolina		76	70
Dec. 19	West Virginia		70	79
Dec. 20	Temple	(N1)	97	92
Dec. 28	Ohio State	(H)	96	93
Jan. 2	Georgia Tech	(H)	54	62
Jan. 5	Vanderbilt	(A)	76	59
Jan. 9	Louisiana State	(H)	77	45
Jan. 11	Tulane	(H)	68	42
Jan. 16	Tennessee	(A)	78	68
Jan. 25	Georgia Tech	(A)	44	65
Jan. 27	Georgia	(N2)	84	60
Jan. 29	Florida	(A)	75	62
Feb. 6	Mississippi	(H)	61	43
Feb. 8	Mississippi State	(H)	90	59
Feb. 13	Notre Dame	(H)	68	65
Feb. 16	Vanderbilt	(H)	68	60
Feb. 20	Auburn	(A)	60	61
Feb. 22	Alabama	(N3)	75	55
Feb. 27	Tennessee	(H)	63	65
Mar. 5	Pittsburgh	(H)	73	66

1838 1642

* Denotes overtime period.
(N1) Louisville (N3) Montgomery, Ala.
(N2) Columbus, Ga.

1960-61—Won 19, Lost 9.

COACH: Adolph Rupp
CAPTAIN: Dick Parsons

Dec. 1	Va. Military Inst.	(H)	72	56
Dec. 3	Florida State	(H)	58	63
Dec. 7	Notre Dame	(N1)	68	62
Dec. 13	North Carolina	(N2)	70	65
Dec. 17	Temple	(A)	58	66

UNIVERSITY OF KENTUCKY
INVITATIONAL TOURNAMENT
Lexington, Ky.

Dec. 21	Illinois		83	78
Dec. 22	St. Louis		72	*74
Dec. 31	Missouri	(H)	81	69
Jan. 2	Miami (Ohio)	(H)	70	58
Jan. 7	Georgia Tech	(H)	89	79
Jan. 9	Vanderbilt	(A)	62	64
Jan. 13	Louisiana State	(A)	59	73
Jan. 14	Tulane	(A)	70	72
Jan. 21	Tennessee	(H)	83	54
Jan. 30	Georgia Tech	(A)	60	62
Feb. 4	Florida	(H)	89	68
Feb. 7	Georgia	(H)	74	67
Feb. 11	Mississippi	(N3)	74	60
Feb. 13	Mississippi State	(A)	68	62
Feb. 17	UCLA	(H)	77	76
Feb. 21	Vanderbilt	(H)	60	59
Feb. 25	Alabama	(H)	80	53
Feb. 27	Auburn	(H)	77	51
Mar. 4	Tennessee	(A)	68	61

SEC PLAYOFF
Knoxville, Tenn.

(To determine SEC representative
in NCAA Tournament)

Mar. 9	Vanderbilt		88	67
Mar. 11	Marquette	(N4)	72	88

NCAA TOURNAMENT
(Mideast Regional)
Louisville, Ky.

Mar. 17	Morehead		71	64
Mar. 18	Ohio State		74	87

2027 1858

(N1) Louisville, Ky.
(N2) Greensboro, N. C.
(N3) Jackson, Miss.
(N4) Chicago, Ill.

* Denotes one overtime period.

Date Team Site Ky. Opp.

1961-62—Won 23, Lost 3.

COACH: Adolph Rupp
CAPTAIN: Larry Pursiful

Dec. 2	Miami (Ohio)	(H)	93	61
Dec. 4	So. California	(H)	77	79
Dec. 11	St. Louis	(H)	86	77
Dec. 16	Baylor	(H)	94	60
Dec. 18	Temple	(H)	78	55

UNIVERSITY OF KENTUCKY INVITATIONAL TOURNAMENT Lexington, Ky.

Dec. 22	Tennessee		96	69
Dec. 23	Kansas St. (championship)		80	67
Dec. 27	Yale	(H)	79	58
Dec. 30	Notre Dame	(N1)	100	53
Jan. 2	Virginia	(H)	93	73
Jan. 6	Georgia Tech	(H)	89	70
Jan. 8	Vanderbilt	(A)	77	68
Jan. 12	Louisiana State	(H)	84	63
Jan. 15	Tennessee	(A)	95	82
Jan. 29	Georgia Tech	(A)	71	62
Jan. 31	Georgia	(N2)	86	59
Feb. 2	Florida	(A)	81	69
Feb. 10	Mississippi	(H)	83	60
Feb. 12	Mississippi State	(H)	44	49
Feb. 19	Vanderbilt	(H)	87	80
Feb. 24	Alabama	(A)	73	65
Feb. 26	Auburn	(A)	63	60
Mar. 5	Tulane	(H)	97	72
Mar. 10	Tennessee	(H)	90	59

SEC CO-CHAMPIONS

NCAA TOURNAMENT (Midwest Regional) Iowa City, Iowa

Mar. 16	Butler		81	60
Mar. 17	Ohio State		64	74

2141 1704

(N1) Freedom Hall, Louisville
(N2) Ga. Tech Coliseum, Atlanta

1962-63—Won 16, Lost 9.

COACH: Adolph Rupp
CAPTAIN: Scotty Baesler

Dec. 1	Virginia Tech	(H)	77	80
Dec. 8	Temple	(A)	56	52
Dec. 12	Florida State	(H)	83	54
Dec. 15	Northwestern	(H)	71	60
Dec. 17	North Carolina	(H)	66	68

UNIVERSITY OF KENTUCKY INVITATIONAL TOURNAMENT Lexington, Ky.

Dec. 21	Iowa		94	69
Dec. 22	West Va. (Championship)		79	75
Dec. 27	Dartmouth	(H)	95	49
Dec. 29	Notre Dame	(N1)	78	70
Dec. 31	St. Louis	(A)	63	87
Jan. 5	Georgia Tech	(H)	85	**86
Jan. 7	Vanderbilt	(A)	106	82
Jan. 11	Louisiana State	(A)	63	56
Jan. 12	Tulane	(A)	81	72
Jan. 19	Tennessee	(H)	69	*78
Jan. 26	Xavier	(H)	90	76
Jan. 28	Georgia Tech	(A)	62	66
Jan. 31	Georgia	(H)	74	67
Feb. 2	Florida	(H)	94	71
Feb. 9	Mississippi	(N2)	75	69
Feb. 11	Mississippi State	(A)	52	56
Feb. 18	Vanderbilt	(H)	67	69
Feb. 23	Auburn	(H)	78	59
Feb. 25	Alabama	(H)	80	63
Mar. 2	Tennessee	(A)	55	63

1893 1697

(N1) Louisville (N2) Jackson
* Denotes overtime periods

Date Team Site Ky. Opp.

1963-64—Won 21, Lost 6.

COACH: Adolph Rupp
CO-CAPTS.: Cotton Nash and Ted Deeken

Nov. 30	Virginia	(H)	75	64
Dec. 2	Texas Tech	(H)	107	91
Dec. 7	Northwestern	(A)	95	63
Dec. 9	North Carolina	(H)	100	80
Dec. 14	Baylor	(H)	101	65

UNIVERSITY OF KENTUCKY INVITATIONAL TOURNAMENT Lexington, Ky.

Dec. 20	Wisconsin		108	85
Dec. 21	Wake Forest		98	75
	(Championship)			
Dec. 28	Notre Dame	(N1)	101	81

SUGAR BOWL TOURNAMENT New Orleans, La.

Dec. 30	Loyola (La.)		86	64
Dec. 31	Duke (Championship)		81	79

Jan. 4	Georgia Tech	(A)	67	76
Jan. 6	Vanderbilt	(A)	83	85
Jan. 10	Louisiana State	(H)	103	84
Jan. 11	Tulane	(H)	105	63
Jan. 18	Tennessee	(H)	66	57
Jan. 25	Georgia Tech	(H)	79	62
Feb. 1	Florida	(A)	77	72
Feb. 3	Georgia	(A)	103	83
Feb. 8	Mississippi	(H)	102	59
Feb. 10	Mississippi State	(H)	65	59
Feb. 17	Vanderbilt	(H)	104	73
Feb. 22	Auburn	(N2)	99	79
Feb. 24	Alabama	(A)	59	65
Feb. 29	Tennessee	(A)	42	38
Mar. 2	St. Louis	(H)	60	67

SEC CHAMPIONS

NCAA TOURNAMENT (Midwest Regional) Minneapolis, Minn.

Mar. 13	Ohio University		69	85
Mar. 14	Loyola (Chicago)		91	100

2326 1959

(N1) Louisville
(N2) Montgomery, Ala.

1964-65—Won 15, Lost 10.

COACH: Adolph Rupp
CAPTAIN: Randy Embry

Dec. 4	Iowa	(H)	85	77
Dec. 7	North Carolina	(N1)	67	82
Dec. 9	Iowa State	(H)	100	74
Dec. 12	Syracuse	(H)	110	77

UNIVERSITY OF KENTUCKY INVITATIONAL TOURNAMENT Lexington, Ky.

Dec. 18	West Virginia		102	78
Dec. 19	Illinois		86	91
Dec. 22	St. Louis	(A)	75	80
Dec. 29	Notre Dame	(N2)	97	111
Jan. 2	Dartmouth	(H)	107	67
Jan. 5	Vanderbilt	(H)	79	97
Jan. 9	Louisiana State	(A)	79	66
Jan. 11	Tulane	(A)	102	72
Jan. 16	Tennessee	(A)	58	77
Jan. 18	Auburn	(H)	73	67
Jan. 23	Florida	(A)	68	84
Jan. 25	Georgia	(A)	102	82
Jan. 30	Florida	(H)	78	61
Feb. 1	Georgia	(H)	96	64
Feb. 6	Mississippi	(H)	102	65

Date	Team	Site	Ky.	Opp.
Feb. 8	Mississippi State	(H)	74	56
Feb. 16	Vanderbilt	(A)	90	91
Feb. 20	Auburn	(A)	69	88
Feb. 22	Alabama	(A)	71	75
Feb. 27	Tennessee	(H)	61	60
Mar. 1	Alabama	(H)	78	72

2109 1914

(N1) Charlotte, N. C.
(N2) Louisville, Ky.

1965-66—Won 32, Lost 2.

COACH: Adolph Rupp
HON. CAPT.: (None)

Oec. 1	Hardin-Simmons	(H)	83	55
Dec. 4	Virginia	(A)	99	73
Dec. 8	Illinois	(A)	86	68
Dec. 11	Northwestern	(H)	86	75

UNIVERSITY OF KENTUCKY INVITATIONAL TOURNAMENT Lexington, Ky.

Dec. 17	Air Force		78	58
Dec. 18	Indiana (Championship)		91	56

Dec. 22	Texas Tech	(A)	89	73
Dec. 29	Notre Dame	(N1)	103	69
Jan. 3	St. Louis	(H)	80	70
Jan. 8	Florida	(A)	78	64
Jan. 10	Georgia	(A)	69	**65
Jan. 15	Vanderbilt	(H)	96	83
Jan. 24	Louisiana State	(H)	111	85
Jan. 29	Auburn	(H)	115	78
Jan. 31	Alabama	(H)	82	62
Feb. 2	Vanderbilt	(A)	105	90
Feb. 5	Georgia	(H)	74	50
Feb. 7	Florida	(H)	85	75
Feb. 12	Auburn	(A)	77	64
Feb. 14	Alabama	(A)	90	67
Feb. 19	Mississippi State	(A)	73	69
Feb. 21	Mississippi	(A)	108	65
Feb. 26	Tennessee	(H)	78	64
Mar. 5	Tennessee	(A)	62	69
Mar. 7	Tulane	(H)	103	74

NCAA TOURNAMENT (Midwest Regional—Iowa City, Iowa)

Mar. 11	Dayton		86	79
Mar. 12	Michigan		84	77

(Finals—College Park, Md.)

Mar. 18	Duke		83	79
Mar. 19	Texas Western		65	72

2519 2028

Date	Team	Site	Ky.	Opp.
INTERNATIONAL UNIVERSITIES TOURNAMENT Tel Aviv, Israel				
Aug. 3	Warsaw Univ.		67	58
Aug. 4	Cambridge Univ.		104	45
Aug. 6	Salonika Univ.		91	60
Aug. 10	Istanbul Univ.		82	36
Aug. 11	Warsaw Univ.		87	57

(Championship)

2950 2284

** Double overtime

1966-67—Won 13, Lost 13.

COACH: Adolph Rupp
HON. CAPT.: (None)

Dec. 3	Virginia	(H)	104	84
Dec. 5	Illinois	(H)	97	*98
Dec. 10	Northwestern	(A)	118	116
Dec. 13	North Carolina	(H)	55	64
Dec. 17	Florida	(H)	75	78

UNIVERSITY OF KENTUCKY INVITATIONAL TOURNAMENT Lexington, Ky.

Dec. 22	Oregon State		96	66
Dec. 23	Kansas St. (Championship)		83	79

Dec. 28	Cornell	(H)	77	92
Dec. 31	Notre Dame	(N1)	96	85
Jan. 5	Vanderbilt	(H)	89	*91
Jan. 14	Florida	(A)	72	89
Jan. 16	Georgia	(A)	40	49
Jan. 21	Auburn	(H)	60	58
Jan. 23	Tennessee	(H)	50	**52
Jan. 28	Louisiana State	(H)	102	72
Jan. 30	Mississippi	(H)	96	53
Feb. 4	Louisiana State	(A)	105	84
Feb. 6	Mississippi	(A)	79	70
Feb. 11	Mississippi State	(H)	72	*77
Feb. 13	Tennessee	(A)	57	76
Feb. 18	Mississippi State	(A)	103	74
Feb. 20	Georgia	(H)	101	76
Feb. 25	Alabama	(A)	71	81
Feb. 27	Auburn	(A)	49	60
Mar. 4	Vanderbilt	(A)	94	110
Mar. 6	Alabama	(H)	110	78

2151 2012

(N1) Louisville, Ky.

* Overtime

** Double Overtime

NOTES

NOTES

NOTES

NOTES

NOTES

KENTUCKY FROSH SCHEDULE — 1967-68

Date	Opponent	Site
1967		
Dec. 4 (Mon.)	CINCINNATI FROSH	Lexington
Dec. 6 (Wed.)	U.K. LAW SCHOOL	Lexington
Dec. 9 (Sat.)	JERRY'S Y.M.C.A.	Lexington
Dec. 30 (Sat.)	JERRY'S Y.M.C.A.	Louisville
1968		
Jan. 6 (Sat.)	VANDERBILT FROSH	Nashville
Jan. 8 (Mon.)	ALABAMA FROSH	Tuscaloosa
Jan. 11 (Thur.)	NOTRE DAME FROSH	South Bend
Jan. 15 (Mon.)	DAYTON FROSH	Lexington
Jan. 20 (Sat.)	BELLARMINE FROSH	Louisville
Jan. 22 (Mon.)	TENNESSEE FROSH	Knoxville
Jan. 27 (Sat.)	*CINCINNATI FROSH	Cincinnati
Feb. 3 (Sat.)	JERRY'S Y.M.C.A.	Lexington
Feb. 5 (Mon.)	LEXINGTON IBM	Lexington
Feb. 10 (Sat.)	MARSHALL FROSH	Huntington
Feb. 12 (Mon.)	TENNESSEE FROSH	Lexington
Feb. 17 (Sat.)	U.K. LAW SCHOOL	Lexington
Feb. 19 (Mon.)	DAYTON FROSH	Dayton
Feb. 24 (Sat.)	ALABAMA FROSH	Lexington
Feb. 26 (Mon.)	MARSHALL FROSH	Lexington
Mar. 2 (Sat.)	*VANDERBILT FROSH	Lexington

* Afternoon

(Home games will start at 5:45 p.m. EST except as noted)

COACH—Harry Lancaster

ASST. COACH—Joe Hall

1966-67 KITTENS' SEASON RECORD

(Won 18, Lost 2)

UK Score	Opponent—Site	Opp. Score
68	Cincinnati Frosh (H)	66
102	Marshall Frosh (H)	78
103	Lindsey Wilson J. C. (A)	88
92	Dayton Frosh (H)	69
123	U. K. Law School (H)	85
126	Jerry's Y.M.C.A. (N1)	100
85	Vanderbilt Frosh (H)	64
85	Dayton Frosh (A)	97
100	West Virginia Frosh (N2)	61
94	Lindsey Wilson J. C. (H)	64
76	Tennessee Frosh (H)	59
62	Cincinnati Frosh (A)	52
117	Bellarmine Frosh (H)	67
107	Jerry's Y.M.C.A. (H)	71
69	Tennessee Frosh (A)	70
117	Notre Dame Frosh (H)	68
113	Georgia Frosh (H)	100
120	Marshall Frosh (A)	105
100	Vanderbilt Frosh (A)	75
118	Jerry's Y.M.C.A. (H)	92

(N1) Louisville, Ky.

(N2) Charleston, W. Va.

COACH—Harry Lancaster

UNIVERSITY OF KENTUCKY
ATHLETICS ASSOCIATION
LEXINGTON, KY. 40506