

C L E M S O N

1934
copy 1

Oct. 13
1934



7

A. HONEYWELL

Price 25c

K E N T U C K Y



KINKEAD-WILSON



Operated by University of Kentucky Men

MOTOR COMPANY

CHRYSLER

PLYMOUTH

A Champion Among Champions

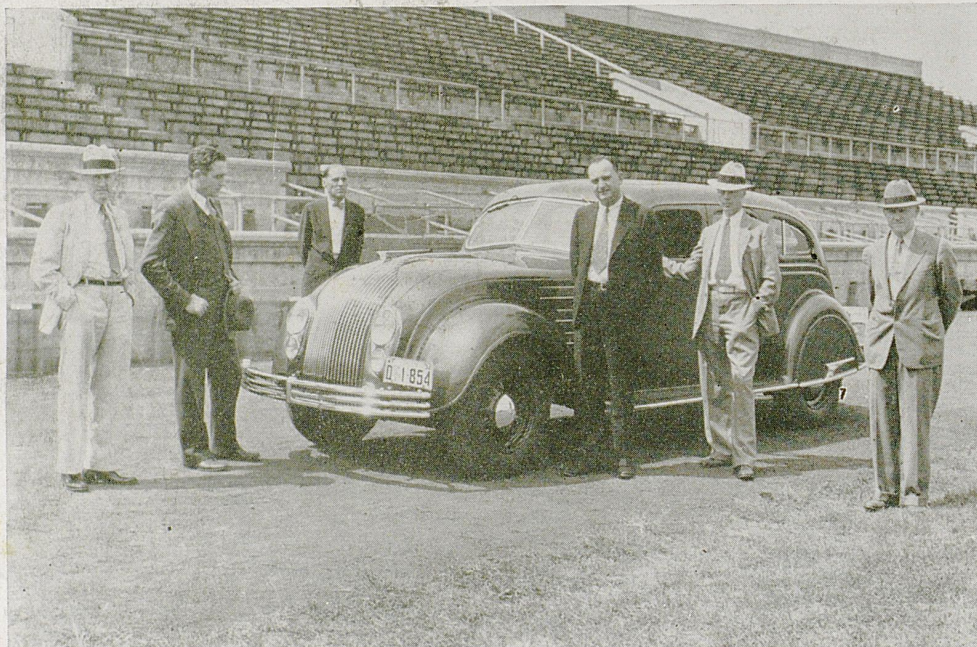

These leaders of the Athletic Department all drive Chrysler products:

Horace Wilson, Treasurer, Kinkead-Wilson Motor Co.

C. A. Wynne, Athletic Director

W. G. McKenney, Veteran Salesman, Kinkead-Wilson Motor Co.

A. F. Rupp, Basketball Coach

S. C. Kinkead, President, Kinkead-Wilson Motor Co.

S. A. Boles, Graduate Manager

DEPEND ON A REPUTABLE FIRM



The most complete stock of Chrysler-Plymouth Cars in Central Kentucky. A fine selection of reconditioned used cars which carry the "Rigid Kinkead - Wilson Guarantee."

177 - 181 N. MILL STREET

Ash. 120

CALL

Ash. 368

"Wildcats We Are For You"

BEST WISHES

Boosters Since 1920

RIX & CORBIN

Kentucky's Coaching Crew



And now we present the gentlemen of the ensemble.

The man on the left is Head Coach Chet Wynne; in the deep South they call him "The Chetter." He is the boss and there is no dispute about that.

Next we see a big Irishman by the name of Timothy Aloysius Twomey, Ted to you, who has the job of developing the Wildcat linemen. He was a big success as a tackle at Notre Dame only a few years ago, and he displayed his ability to coach linemen at the University of Georgia, where he coached before coming up to Kentucky with Wynne.

The handsome young man next in line is Porter Grant, whose job is to coach the Wildcat ends. He was one of The Chetter's star pupils at Auburn and after his graduation from that Alabama institution he remained to assist Wynne in coaching the Plainsmen.

Next Birkett Lee Pribble, a former Wildcat captain who is head freshman coach. Pribble has two little daughters born on days on which Kentucky's freshmen played Tennessee's freshmen in Lexington. Those were two games Pribble did not see.

The little fellow is Frank Moseley, star quarterback on Alabama teams for the past three seasons. He was poison to the Wildcats at the Capstone and now he is teaching that same poison to the Kitten backfield men.

Ever hear of Bernie Shively? If you haven't then you haven't been in Lexington long. He has been with the Wildcats for eight years and has won a host of friends. Shive was an All-American guard at Illinois and came to Kentucky as assistant 'varsity coach. Chet Wynne retained him on the coaching staff. He helps with the 'varsity and is the freshman line coach.

AUBURN — CORD

Williams Motor Company

148-50 Rose Street

Phone—Ashland 3676

THOMPSON-KING-TATE, INC.
 CONCRETE CONTRACTORS AND COAL
 Phone—Ashland 1010

Graham Cars
EADS MOTOR COMPANY, INC.
 263 East Main Street

Diamond T Trucks
 Phone—Ashland 124

FOOTBALL MANAGERS

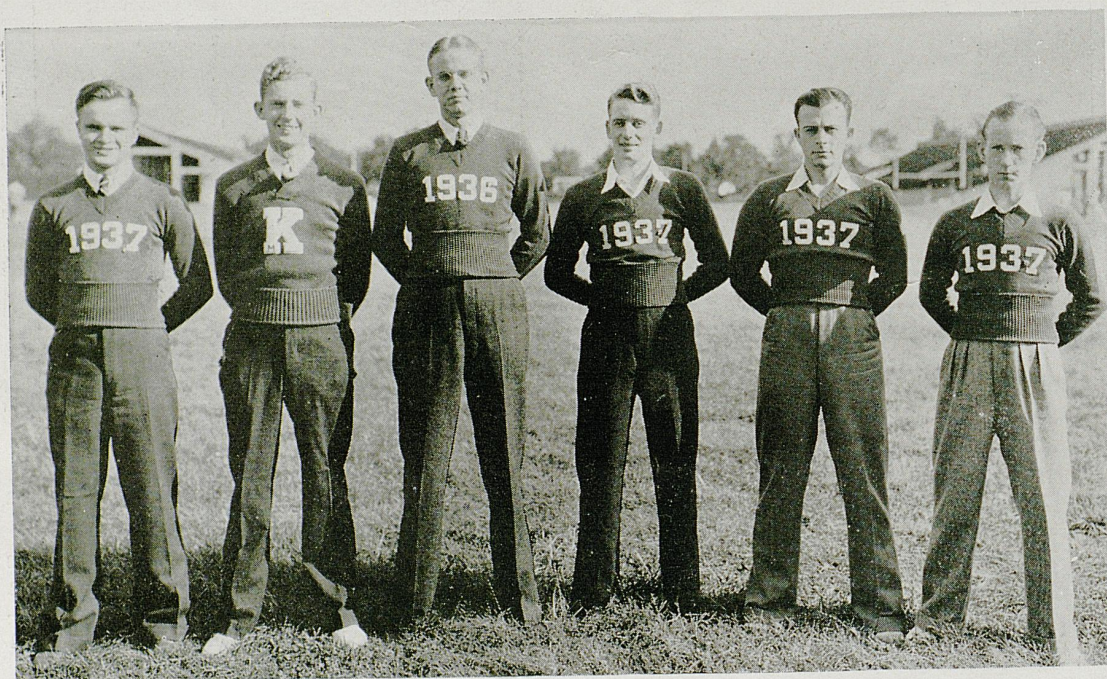

DICK McCOWN McCAULEY SPENCE HUSTON SLATON

R
A
D
I
O

"KEEP A LINE ON ALL GAMES" WITH A REAL RADIO
BARNEY MILLER
 239 East Main Street Phone Ashland 340

R
A
D
I
O

"KITTRELL WISHES WILDCATS WIN"

GOODYEAR TIRES

LAGREW'S, INC.

WILLARD BATTERIES

Vine at Southeastern Avenue

Phones—Ash. 167, Ash. 3701

UNIVERSITY OF KENTUCKY

1934 Varsity Football Schedule

SEPTEMBER 22
Maryville at Lexington

SEPTEMBER 29
Washington and Lee . . at Lexington

OCTOBER 6
Cincinnati at Cincinnati

OCTOBER 13
Clemson at Lexington

OCTOBER 20
North Carolina . . . at Chapel Hill

OCTOBER 27
Auburn at Lexington

NOVEMBER 3
Alabama at Lexington
(Homecoming)

NOVEMBER 10
Southwestern at Memphis

NOVEMBER 17
Tulane at Lexington

NOVEMBER 29
Tennessee at Knoxville

For Ticket Information Write

Athletic Department, University of Kentucky, Lexington

SPORT NEWS

You will always find
it in the

KENTUCKY KERNEL



Subscription Now
\$2 a Year

CROPPER'S LAUNDRY

(Incorporated)

117 West Short Street

Lexington, Ky.



As thousands

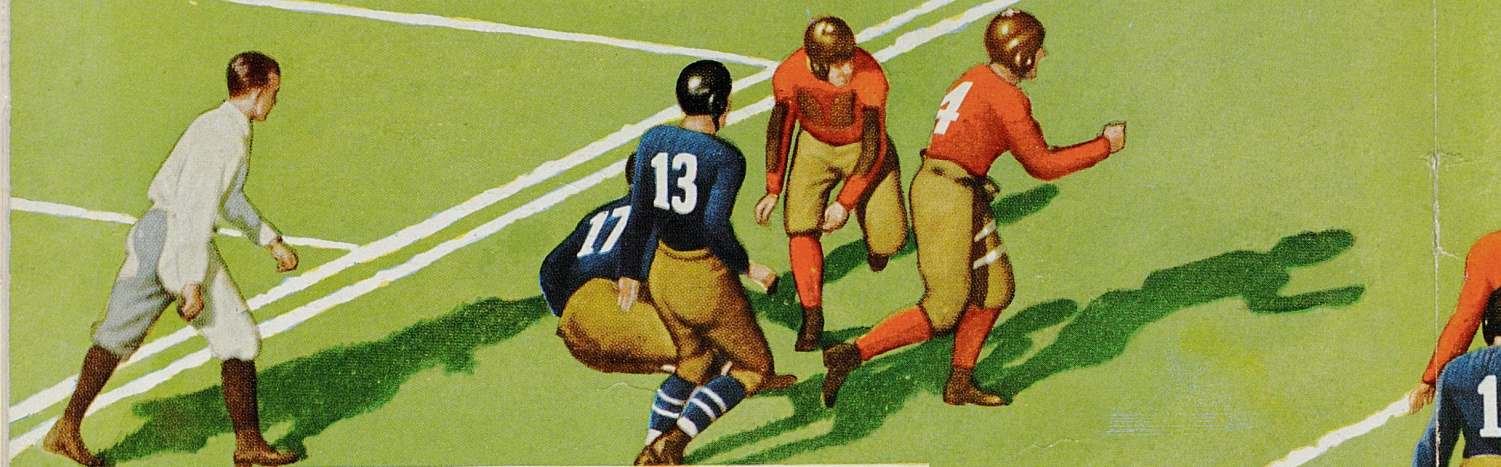

KENTUCKY

Coach—C. A. Wynne

Left End
50—Rupert

Right End
51—Long

Left Tackle
45—Wagner

Right Tackle
39—Jobe

Left Guard
23—McClurg

Right Guard
28—Potter

Center
35—Janes

Quarterback
25—Walker

Left Half
33—Johnson

Right Half
29—McCool

Fullback
32—Pritchard

00—McMillan
6—Goldstein
18—Vanaman
20—Ayers
21—Darnaby
22—Hay
23—McClurg
24—Miller
25—Walker
26—Huddleston
27—Shanklin
28—Potter

QB
G
C
HB
HB
G
FB
G
G
G
QB
G
HB
G

29—McCool
30—Simpson
31—Myers
32—Pritchard
33—Johnson
34—Anderson
35—Janes
36—Pribble
37—Rodes
38—Nevers
39—Jobe

40—Farris
42—Bryant
43—Olah
44—Jacobs
45—Wagner
48—Goforth
49—Williams
50—Rupert (Capt.)
51—Long
52—Jean
53—Greenwell
54—Wallace

HB
E
T
E
T
E
QB
E
E
HB
QB
C

OFFICIALS

Referee.....FRANK LANE

Umpire.....LEE TOLLEY



—They S

...s cheer



Satisfy

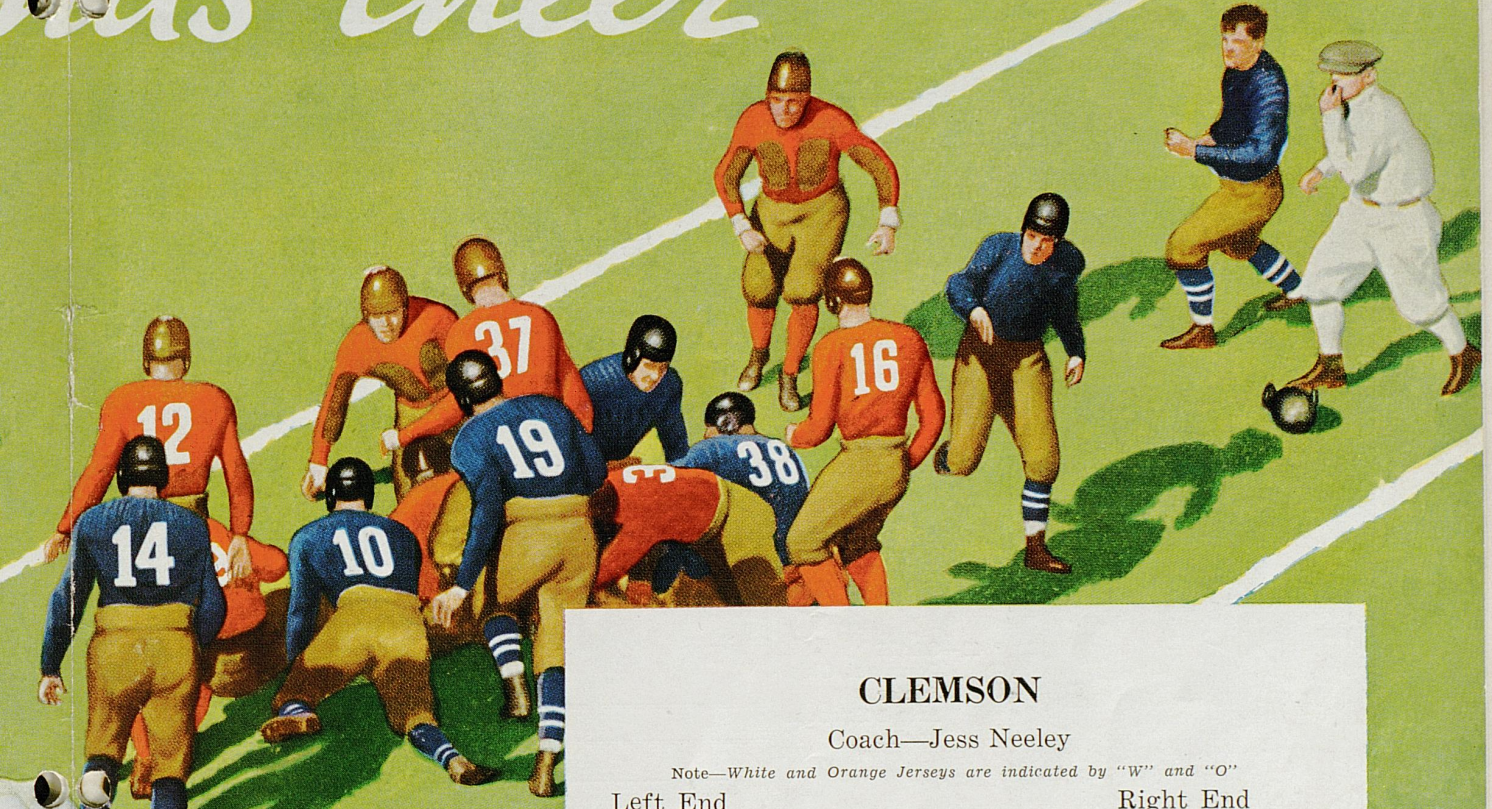

CLEMSON

Coach—Jess Neeley

Note—White and Orange Jerseys are indicated by "W" and "O"

Left End

W. O.
46-36—Fellers

Right End

W. O.
55-65—Kissam

Left Tackle

28-52—Brown

Right Tackle

21-53—Black

Left Guard

50-50—Croxtton

Right Guard

63-54—Inabinet

Center

64-63—Yarbrough

Quarterback

58-46—Hinson

Halfback

35-28—Stevens

Halfback

25-25—Dillard

Fullback

47-61—McCown

W. O.

23—23 Woodward (C.)
53—24 Robinson
44—31 Shore
39—39 Cathcart
58—56 Hinson
37—37 Cole
47—61 McCown
43—43 Horton
41—41 Ford
61—62 Folger
56—42 Lee

W. O.

20—44 Berry
22—27 Synder
29—29 Lawton
26—20 Lanford
30—30 Watson
55—65 Kissam
48—48 Shuford
31—26 McConnell
57—47 Forshaw
65—45 Otey

W. O.

94— Perrin
92— Wilbanks
82— McSween
83— Collins
81— Tisdale
79— Davis
85— Bolick
80— Hutchinson
86— Yearout
78— Plowden
74— Milsap

OFFICIALS

Head Linesman.....HARRY WESSLING

Field Judge.....B. BAGLEY

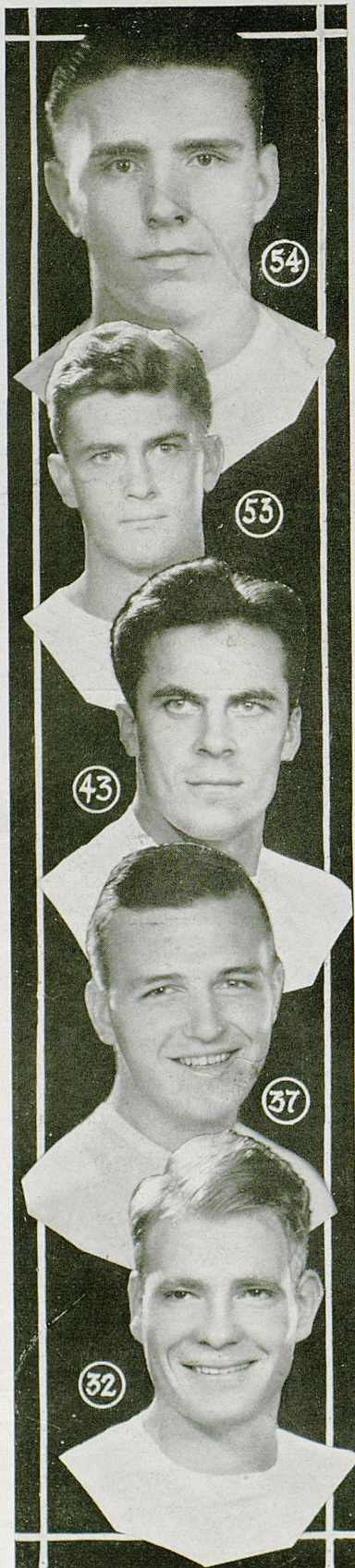

54—WALLACE
Lexington
Sophomore
Arts & Sciences
Center

53—GREENWELL
Morganfield
Sophomore
Engineering
Quarterback

43—OLAH
Conneaut, Ohio
Junior
Arts & Sciences
Tackle

37—RODES
Lexington
Sophomore
Arts & Sciences
Tackle

32—FRITCHARD
Princeton
Junior
Education
Fullback

We're banking on
Coach Wynne and the
Wildcats!

We hope you're banking
with the

FIRST NATIONAL BANK
& TRUST CO.

(Lexington's Oldest and Largest Bank)



"YOU CAN'T GO WRONG
WITH SPALDING FOOTBALL EQUIPMENT!"
A. G. SPALDING & BROS., Athletic Goods Manufacturers

Information on Members of the Kentucky Team

NO.	NAME	HOME	POSITION	WT.	YEAR
00	McMILLAN	Millington, Tenn.	Quarterback	151	Junior
6	GOLDSTEIN	Deatsville	Guard	160	Sophomore
18	VANAMAN	Lexington	Center	160	Sophomore
20	AYERS	Corbin	Halfback	155	Junior
21	DARNABY	Lexington	Guard	167	Senior
22	HAY	Irvine	Fullback	170	Junior
23	McCLURG	Erlanger	Guard	168	Junior
24	MILLER	Henderson	Guard	175	Senior
25	WALKER	Glendale	Quarterback	160	Senior
26	HUDDLESTON	Winamac, Ind.	Guard	160	Junior
27	SHANKLIN	Elkton	Halfback	155	Senior
28	POTTER	Whitesburg	Guard	173	Junior
29	McCOOL	Kosciusko, Miss.	Halfback	160	Junior
30	SYMPSON	Eardstown	Halfback	167	Junior
31	MYERS	Harlan	Center	178	Sophomore
32	PRITCHARD	Princeton	Fullback	176	Junior
33	JOHNSON	Ashland	Halfback	183	Sophomore
34	ANDERSON	Covington	Guard	178	Sophomore
35	JANES	Bardstown	Center	184	Senior
36	PRIBBLE	Butler	Tackle	190	Senior
37	RODES	Lexington	Tackle	185	Sophomore
38	NEVERS	New Britain, Conn.	Tackle	207	Sophomore
39	JOBE	Youngstown, Ohio	Tackle	227	Junior
40	FARRIS	Ashland	Halfback	188	Sophomore
42	BRYANT	Lexington	End	168	Junior
43	OLAH	Youngstown, Ohio	Tackle	192	Junior
44	JACOBS	Cumberland	End	183	Senior
45	WAGNER	Bellevue	Tackle	197	Senior
48	GOFORTH	Louisville	End	185	Sophomore
49	WILLIAMS	Salyersville	Quarterback	155	Sophomore
50	RUPERT, Capt.	Cattlesburg	End	187	Senior
51	LONG	Shelbyville	End	160	Junior
52	JEAN	Owensboro	Halfback	165	Junior
53	GREENWELL	Morganfield	Quarterback	160	Sophomore
54	WALLACE	Lexington	Center	235	Sophomore

Best o' Luck to The "Wildcats"
LOUIS des COGNETS & CO.
"Builders of Goods Roads" and
THIS STADIUM

CLEMSON PLAYER

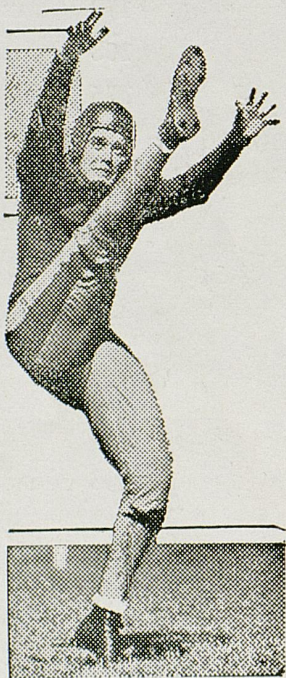

STEVENS, Back

William Tuttle, a native of Somerset, Ky., who played in the Kentucky Wildcat backfields of 1912, 1913 and 1914, then served as assistant coach the next two years, is manager of a big pineapple plantation in the Hawaiian Islands.

CHRYSLER U-DRIVE-IT CO.

134 East Short Street
Phone Ashland 8552

Rates as low as 10c per mile

Compliments

of

Campus Book Store
McVey Hall

KLAIR & SCOTT

General
Insurance

610 Trust Bldg.

Phone Ath. 2618

University of Kentucky

OFFICIAL

Football Program

and

Athletic Review

Issued Under the
Direction of

The Athletic Council

1934

Lexington's Most Complete Hardware
and Sporting Goods Store

THE SMITH-WATKINS
COMPANY, Inc.

Goldsmith Athletic Equipment
Corbin Hardware

Phones—Ashland 28 and 702
263 East Main Street

The Home of

Good Goods and Satisfied
Customers

Felix Kennedy

Tom A. Gooding



QUALITY
ALWAYS WINS

STETSON HATS

On the gridiron, when the ball is snapped into action with one minute to play, every ounce of skill and strength flash into split-second action. In a smashing off-tackle play, as in a Stetson Hat, there is no place for the second rate. With skilled hand-blocking, you'll find the smart Fall Stetsons rugged champions of quality . . . a dependable team mate in the toughest scrimmage. \$5.00 up.

Tune in at 7:30 Every Friday Night, Station WLAP, for the U. of K. Football Forecast sponsored by Graves-Cox

GRAVES, COX
AND COMPANY, INC.
Established
1888
(Incorporated)

The Phoenix Hotel

wishes

Coach Chet Wynne and The Wildcats
the Best of Luck

After the Game bring your date to one of our
Beautiful Restaurants

The
Homestretch

The
Rathskeller

The
Main Cafe

Dancing 8 to 12

The Phoenix Hotel Co.

FRANK B. JONES, President

at KENTUCKY



GoldSmith

ATHLETIC EQUIPMENT

is used and endorsed for team use

And not only on the football field is Goldsmith Athletic Clothing and Equipment deservedly outstanding. For Baseball, Track, Basketball, Tennis, Swimming and Golf, the Goldsmith line of Athletic Goods, by its durability, correctness and appearance has won the approval of discriminating coaches, athletes and sportsmen throughout the country.

THE P. GOLDSMITH SONS, INC.
JOHN & FINDLAY STS. CINCINNATI, OHIO U. S. A.



FRANK LEROND McVEY
PRESIDENT OF THE UNIVERSITY OF KENTUCKY

"To labor constantly for the world with no thought of self, to find indifference and opposition where you ought to have active assistance, to meet criticism with patience and the open attacks of ignorance without resentment, to plead with others for their own good, to follow sleepless nights with days of incessant toil, to strive continuously without ever attaining—this it is to be a college president. But this is only half the truth. To be associated with ambitious youth and high-minded men, to live in an atmosphere charged with thoughts of the world's greatest thinkers, to dream of a golden age not in the past but in the future, to have the exalted privilege of striving to make that dream a reality, to build up great kingdoms of material conquest and make daily life richer and fuller, to spiritualize wealth and convert it into weal, to enrich personal character and elevate all human relationships, to leave the impress of one's life on a great and immortal institution—this, too, it is to be a college president."—J. H. KIRKLAND, Chancellor Vanderbilt University.

They Remember Kelly at Clemson

Down at Clemson, South Carolina, Suh, they still remember Sherman's march to the sea, and with the same feeling they also recall the devastation wrought by a Kentuckian—John Sims "Shipwreck" Kelly.

Back in 1929 it was, when Jovial Josh Cody was coaching the Clemson Tigers, a game was arranged between Clemson and the Kentucky Wildcats, to be played on Stoll Field. Josh is now line coach at Vanderbilt, where he is tipped to be head coach next year.

Clemson, back in 1929, had a fine team and a fine coach. They started off in a blaze of glory that year and whipped five Southern Conference teams in September and October before coming to the land of race horses and mint juleps. They were pretty confident of whipping Kentucky that day.

The Kentucky fans held their breath when that fine looking Clemson Tiger team trotted out on Stoll Field. The linemen looked like seven giants and the backs had all the appearances of fine ball carriers.

Kentuckians in the stadium were apprehensive when the Wildcats kicked off to Clemson. They were still apprehensive when Clemson, unable to gain on two line plays, punted and it was Kentucky's ball on Clemson's 47-yard-line.

There was a tall Irish sophomore on Kentucky's team that year and his name was Kelly. John Sims, it was, called the "Shipwreck." To this gangling youth from Springfield was afforded the honor of carrying the ball the first time for Kentucky that day.

Kelly found himself with the ball in his hands and he decided to take it places. Like a flash he was off toward the goal and he ran 47 yards for Kentucky's touchdown. It was, to quote Josh Cody, "a perfect play." Not a hand was laid on Kelly when he made that mighty run. Every Clemson Tiger was on the ground, knocked there by a Kentucky Wildcat.

The Kentucky fans went wild when Kelly made that run and they went wild many a time since when this same Kelly brought them to their feet with spectacular touchdown dashes.

But Kelly was not through after making that first great run against Clemson in 1929. A few minutes later Kentucky again had the ball on Clemson's 47-yard-line and again Kelly was given the ball. Again Kelly set sail and again he ran, on the same play, for a touchdown.

This also, according to Josh Cody, was a perfect play, but Shipwreck Kelly contends that it was hardly that. Half way to the goal line, a Clemson Tiger stuck his claws in the back of Kelly's jersey. Kelly couldn't advance and the Tiger refused to let go. Finally something had to give way. It was Kelly's jersey. He ran off and left the rear section of his shirt in the hands of that Tiger. "I guess," Kelly said after the game, "that the wind blew the back out of my jersey."

Kelly's name will be remembered a long time by Clemson, for the Irishman led the 'Cats to a 40 to 6 win over the South Carolinians in 1929. But Kelly's name will be remembered by Kentuckians for generations.

The Shipwreck now is president and star halfback of the professional Brooklyn Dodgers. Kentucky owes a lot to Kelly. Lets keep his memory green even though he no longer wears the blue.



CHESTER A. WYNNE
HEAD COACH AND ATHLETIC DIRECTOR

A gentleman and a scholar, former member of the Nebraska State Legislature, one-time star full-back at Notre Dame University, lawyer by profession and football coach by choice—that is Chester Allen Wynne, "The Chetter."

A Kansan by birth, Chet Wynne received his higher education at Notre Dame, where he was a star pupil of the immortal Knute Rockne, absorbing not only a profound knowledge of the game and how to play it, but also a deep seated ability to pass on to others the knowledge which he has gained.

Coach Wynne was called to the University of Kentucky last spring to take supreme command of athletics after a disastrous football season had all but destroyed interest in the gridiron game here. He was selected by the Athletic Council after his record as a player and as a coach had been studied carefully, and after a series of personal interviews had convinced the Council that if anyone could place Kentucky on a high football plane, that man was Chet Wynne.

The Council decided that Kentucky needed an experienced football coach who had already won success at other institutions. Chet Wynne met that requirement. He already had led Creighton to a Missouri Valley Conference championship, and then he took a down-trodden Auburn team which had not won a conference game in several years, piloting the Plainsmen to a championship of the newly-formed Southeastern Conference.

Now Chet Wynne is at Kentucky. He is that quiet mannered gentleman on the bench in civilian clothes. He has a big job on his hands here. Kentucky never has won a conference championship in football. Victories over high class football teams have been few, despite the fact that a gradual improvement has been made in recent years.

It is up to Wynne to build up Kentucky still more, but in order to make a success, he must have the cooperation of students, players, alumni and those lovers of the game who are eager for Kentucky to win. Let's everybody pull together for Wynne and the Wildcats.

Ladies and gentlemen, we give you Chet Wynne.

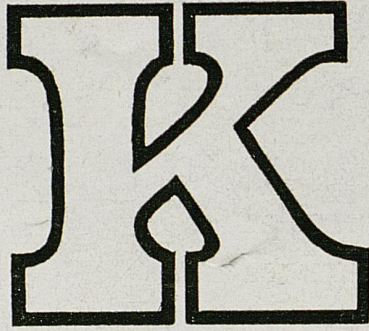

Greetings
to a
Fighting Team

GUY A. HUGUELET

T. W. DeZONIA



GOVERNOR RUBY LAFFOON

The Governor of the great Commonwealth of Kentucky has demonstrated his friendship for the University of Kentucky time after time during the stirring period that he has been the State's chief executive.

Not only has he fought for the University and its right to exist as the foremost educational institution of Kentucky, but he also has been one of the University's most loyal supporters in athletics. Hardly a football or basketball game has been played during his administration that he has not honored the Wildcats with his presence to cheer them on to victory.

Governor Laffoon hails from the western part of the state and claims Madisonville as his home town. Before becoming Governor of Kentucky he served for many years as a lawyer and as Circuit Judge of his judicial district.

The University is proud to welcome Governor Laffoon to the football games this season. We hope and believe that his presence will serve to inspire the Wildcats to battle as he has been forced to battle. The world loves a fighter and all Kentucky knows that Governor Laffoon knows how to fight.

Baynham's

Shoes and Hosiery of Distinction

For Men

Three Famous Brands

FLORSHEIM . . . \$8.75 to \$10.00
BELDEN \$5.00 to \$6.50
FORTUNE \$4.00
Drill Shoes a Specialty . . . \$3.95

For Women

Styles of the Times

FOR SPORTS, STREET AND PARTY
SLIPPERS . . . \$3.95 to \$12.50
Campus Styles at . . . \$3.95 to \$8.75

Baynham Shoe Co.

(Incorporated)

SU-KY CIRCLE SERVING YOU



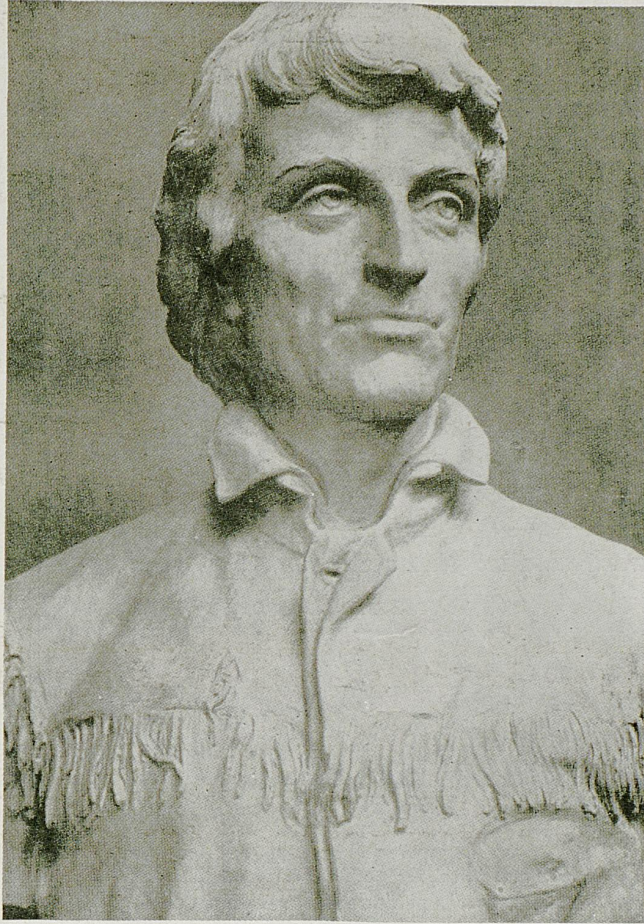

DANIEL BOONE

As this is the bi-centennial year of the birth of Daniel Boone, whose name is synonymous with early Kentucky history, it is fitting that the University of Kentucky Athletic Association should honor this great pioneer in the football program.

Trail blazer, colonizer and defender, Boone took a leading part in carving this Commonwealth out of the wilderness, and in so doing, contributed to the establishment of the University of Kentucky. Had there been no Boone there may never have been a Kentucky. Had there been no Kentucky, there certainly would have been no football game here today.

Every Kentuckian is familiar with the heroic exploits of Daniel Boone. What Kentucky boy has not, in his dreams, walked hand in hand with Boone as he crossed the mountains at Cumberland Gap; battled the painted savages with him, sorrowed with him at the death of his son who fell mortally wounded at the Battle of the Blue Licks; exulted with him at the recapture of his daughter who had been carried off by the Indians, and thrilled with him in his numerous narrow escapes from death at the hands of savage beasts and still more savage red men?

Kentucky claims Daniel Boone as her own, although he was born in Pennsylvania and spent his last years in Missouri. Not only did he lead the way for the first settlers, pointing out to them the richest lands, and building forts for their defense, but he also remained to help make their laws and to lead their military forces in the Revolutionary War.

RULE CHANGES FOR 1934

The rule changes for 1934 are minor in nature in so far as the spectators are concerned. The principal changes are in the dimensions of the ball, in the forward pass regulations covering an incomplete pass on, above or behind the opponents' goal lines, and some changes in definitions and penalties.

1. The circumference of the ball, short axis, is changed to "not less than 21 1-4 inches." This is a smaller ball than formerly used.

2. "The first forward pass in any series of downs (except on fourth down) which becomes incomplete by striking the ground, a second originally eligible player of the passer's team or any obstruction on, above or behind the opponents' goal line shall be penalized as though it became incomplete in the field of play. Any other forward pass which becomes incomplete in any of these ways on, or above or behind the opponents' goal line, is a touchback."

"Any forward pass which becomes incomplete by striking an ineligible player inside the opponents' 10-yard line may be a touchback if the opponents so elect."

Formerly a forward pass into end zone became a touchback on any down.

This year there is no penalty for an incomplete forward pass, except the loss of a down.

ATHLETIC KNITTED WEAR FOR EVERY SPORT



O'Shea Knitting Mills

2414-24 North Sacramento Avenue ❖ Chicago



S. A. "DADDY" BOLES
GRADUATE MANAGER

What follower of the Wildcats doesn't know Daddy Boles?

He has been connected with the University of Kentucky as football coach, basketball coach, graduate manager of athletics, gymnasium teacher, programme manager or general major domo for so many years that many believe he is one of the founders of the institution.

No football programme would be complete without him and here he is.

In the ante-bellum days, Daddy Boles wore a moustache and a high-necked sweater. The sweater finally went to pieces. The hirsute facial adornment went out of style. But Daddy goes marching on in his easy-going way, making friends and keeping them.

TEXACO CERTIFIED SERVICE STATIONS

ROSE AND EUCLID
ERNEST FARMER, Operator

While enjoying the game, have your
Car serviced with Marfak Lubrication

LIME AND COLFAX
JOHNNY VAUGHN, Operator

THE NEW 1934 TERRAPLANE AND HUDSON CARS ARE AS SMART AS A QUARTER-
BACK, AS RUGGED AS A GUARD, AND AS FAST AS A HALF

Phone Ashland 915

GEARY-GAY MOTOR COMPANY

121 Northeastern Ave.

BURT V. HALBERT, General Manager

WILDCATS!

We pledge to you our hearty support through the 1934 season.



INSTANT-FREEZE ICE CREAM

"It isn't the added flavor alone that makes Hughes Ice Cream outstanding, but the natural flavor of Blue Grass products.

STERLING HARDWARE COMPANY

Distributors for GENERAL ELECTRIC REFRIGERATORS

Home Appliances

233 East Main Street

Thanks

To those who have advertised in our program, making it possible for us to publish the program—for without the advertisements it never would have been printed—we express our gratitude and hope that they will be repaid in patronage from the thousands of football fans who will see the Wildcats perform this year. To those who read this program, we hope that you will feel kindly toward our advertisers, for by their advertising they have proven their friendship for the University of Kentucky and the Wildcats.

Wilson Machinery & Supply Co.,

(Incorporated)

INDUSTRIAL MACHINERY, SUPPLIES

139-141 North Mill Street

CONTRACTOR'S EQUIPMENT

SEIBERLING TIRES

EXIDE BATTERIES

Taylor Tire Company

24-Hour Service

Ashland 2030, 2031, and 2032

S. S. KRESGE CO.

25c to \$1.00 Store—156 W. Main St.

5c to 25c Store—250 W. Main St.

KENTUCKY PLAYERS

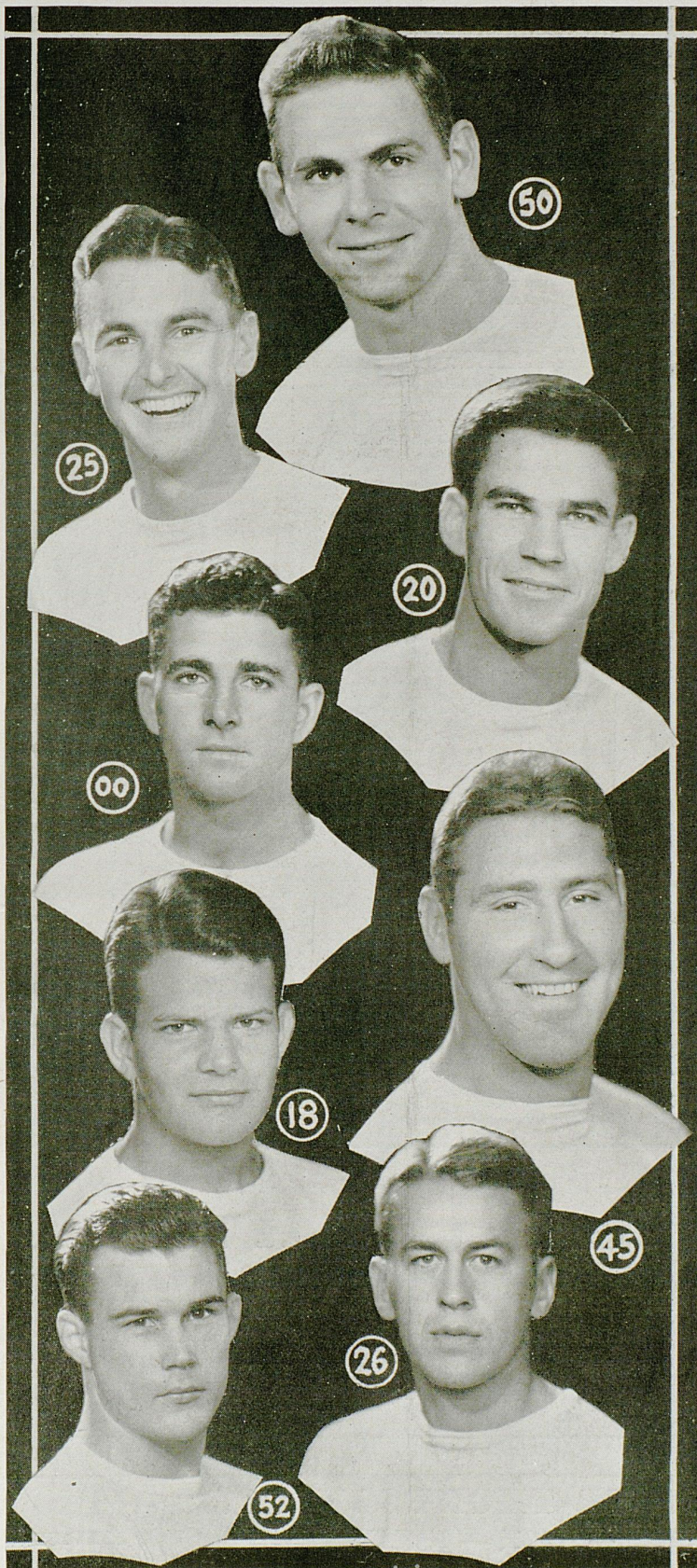

50—**JOE RUPERT** (Captain)
 Catlettsburg
 Senior, Arts and Sciences
 End

25—**HARRY WALKER**
 Glendale
 Senior, Arts and Sciences
 Quarterback

20—**CLARENCE AYERS**
 Corbin
 Junior, Arts and Sciences
 Quarterback

00—**NORRIS McMILLAN**
 Millington, Tenn.
 Junior, Education
 Quarterback

18—**CHARLES VANAMAN**
 Lexington
 Sophomore, Arts and Sciences
 Center

45—**SHELDON WAGNER**
 Bellevue
 Sophomore, Law
 Tackle

26—**JOSEPH HUDDLESTON**
 Winamac, Ind.
 Junior, Arts and Sciences
 Guard

52—**JACK JEAN**
 Owensboro
 Junior, Arts and Sciences
 Halfback

The Tavern

Phones Ashland 2386 and 9190

"The Most Popular Rendezvous of College Folks in the South"



FRED BRYANT MOTOR CO.

255 East Main Street

Phones Ashland 1230 and 1231

LEXINGTON, KENTUCKY

CLEMSON PLAYERS



BROWN, Tackle

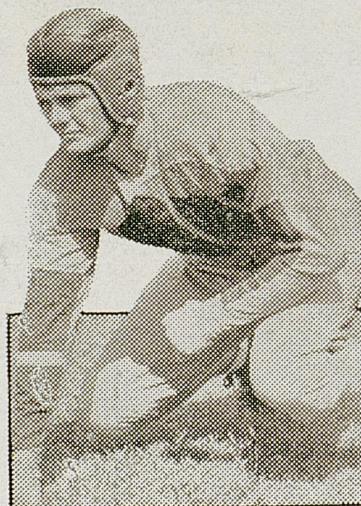

BLACK, Tackle

Saxton Cleaners

We operate a modern Cleaning and Pressing Shop located in the University area, which insures prompt delivery service. Remember we call for and deliver—Phone Ash. 2546

Tavern Block

Opposite Good Samaritan Hospital

ALEXANDER-THOMPSON CO.

SALES

PACKARD — NASH — LAFAYETTE

SERVICE

Vine Street at Southeastern

Phone Ashland 4737

Lexington, Kentucky

KENTUCKY PLAYERS

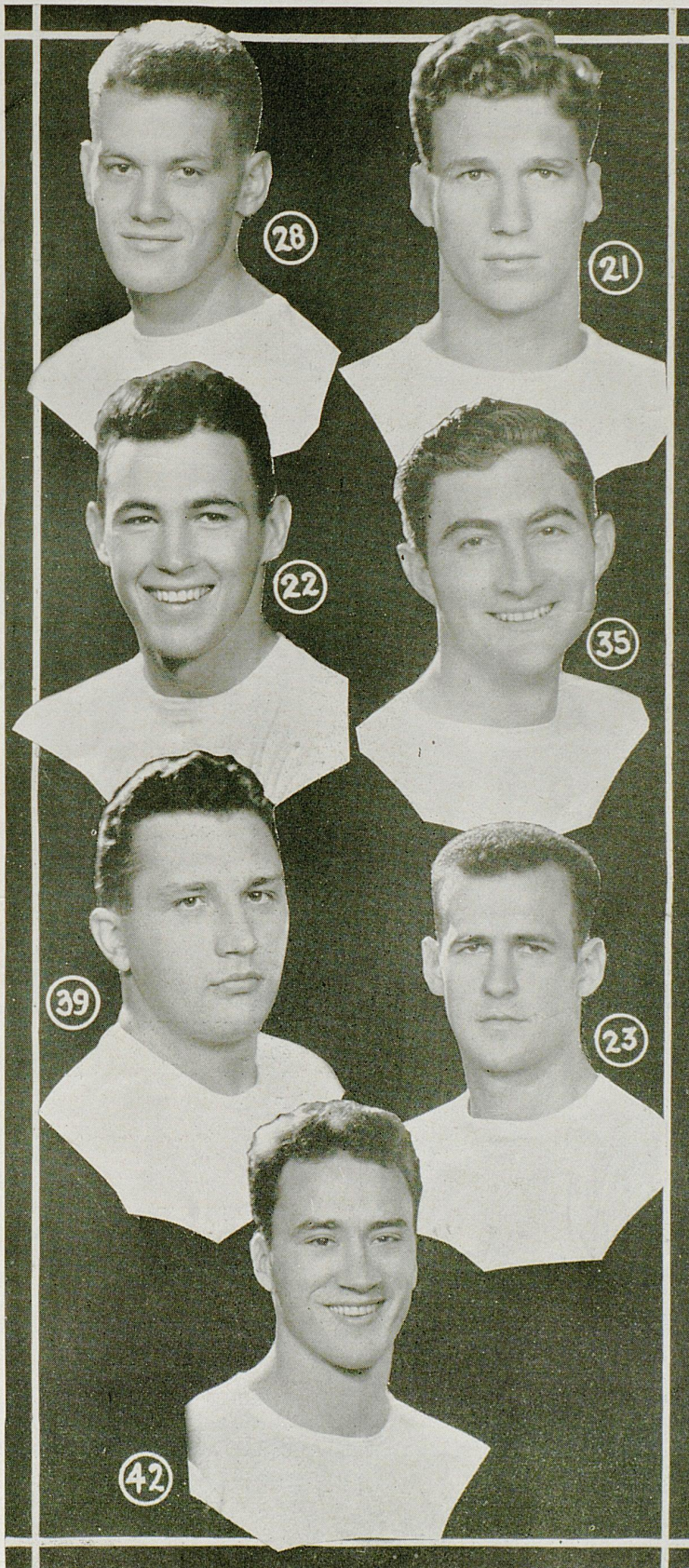

28—SAM POTTER
Millstone
Junior, Education
Guard

21—JAMES DARNABY
Lexington
Senior, Commerce
Guard

22—LANGAN HAY
Irvine
Junior, Arts and Sciences
Fullback

35—ERNEST JANES
Bardstown
Senior, Agriculture
Center

39—WILLIAM JOBE
Youngstown, Ohio
Junior, Arts and Sciences
Tackle

23—CHARLES McCLURG
Covington
Junior, Education
Guard

42—EUGENE BRYANT
Lexington
Junior, Arts and Sciences
End

KENTUCKY PLAYERS

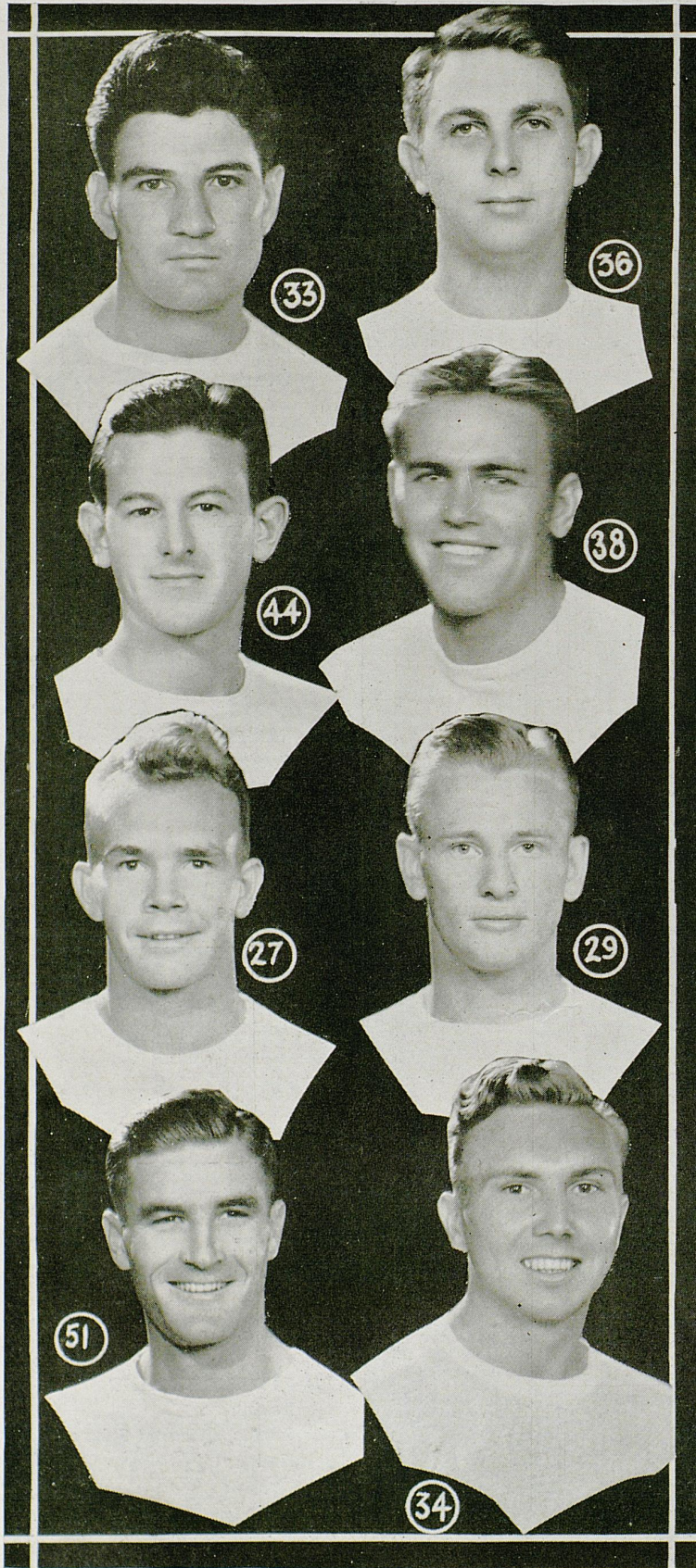

36—HOLTON PRIBBLE
Butler
Senior, Education
Tackle

33—BERT JOHNSON
Ashland
Sophomore, Arts and Sciences
Halfback

38—STANLEY NEVERS
New Britain, Conn.
Sophomore, Education
Tackle

44—WILLIAM JACOBS
Cumberland
Senior, Arts and Sciences
End

29—FRANK McCOOL
Kosciusko, Miss.
Junior, Arts and Sciences
Halfback

27—E. C. SHANKLIN
Elkton
Senior, Arts and Sciences
Halfback

51—JAMES LONG
Smithfield
Junior, Education
End

34—MILERD ANDERSON
Covington
Junior, Arts and Sciences
Guard

Information on Members of the Clemson Team

White	Orange	Name and Address	Weight	Yrs.
23	23	Capt. Henry Woodward, Columbia, S. C.	165	3
25	25	William Dillard, Six Mile, S. C.	162	3
35	28	Alex Stevens, Bennettsville, S. C.	184	3
53	24	Earl Robinson, Wilmington, N. C.	156	3
44	31	Harry Shore, Savannah, Ga.	172	2
39	39	Joseph Cathcart, Winnsboro, S. C.	164	2
58	56	Randolph Hinson, Kershaw, S. C.	170	2
37	37	Ansel Cole, Chesterfield, S. C.	163	2
47	61	Henry McCown, Anderson, S. C.	185	2
43	43	Tate Horton, Belton, S. C.	172	2
41	41	Harris Ford, Bennettsville, S. C.	160	2
61	62	Thomas Folger, Pickens, S. C.	177	1
56	42	Holbert Lee, Greer, S. C.	168	1
20	44	Joseph Berry, Union, S. C.	158	1
22	27	Al Snyder, Toccoa, Ga.	155	1
29	29	Winston Lawton, Thacker, W. Va.	150	1
26	20	O. F. Lanford, Lanford Station, S. C.	145	1
46	36	Alt. Capt. Stan Fellers, Columbia, S. C.	172	3
30	30	Charles Watson, Charleston, S. C.	170	3
55	65	Roddy Kissam, Orangeburg, S. C.	175	2
48	48	McDonald Shuford, Georgetown, S. C.	172	1
31	26	Thomas McConnell, Anderson, S. C.	170	1
57	47	Thomas Forshaw, Savannah, Ga.	173	1
65	45	Pete Otey, Sumter, S. C.	190	1
94		Perrin, Union, S. C.	160	3
92		Wilbanks, Clinton, S. C.	156	2
—		Freeman, Clinton, S. C.	172	1
82		McSween, Clinton, S. C.	162	1
83		Collins, Atlanta, Ga.	192	1
—		Shoemaker, Charlotte	163	1
81		Tisdale, Bishopville, S. C.	175	3
79		Davis, Laurens, S. C.	185	2
85		Bolick, Charleston, S. C.	176	3
—		Oxley, Clinton, S. C.	153	1
80		Hutchinson, Virginia	185	1
86		Yearout, Chicamauga	164	3
78		Plowden, Summerton	238	2
74		Milsap, Gable	198	2
—		Bradley, Chicamauga	165	2

JESS NEELEY, Athletic Director and Head Coach
HENRY WOODWARD, Captain

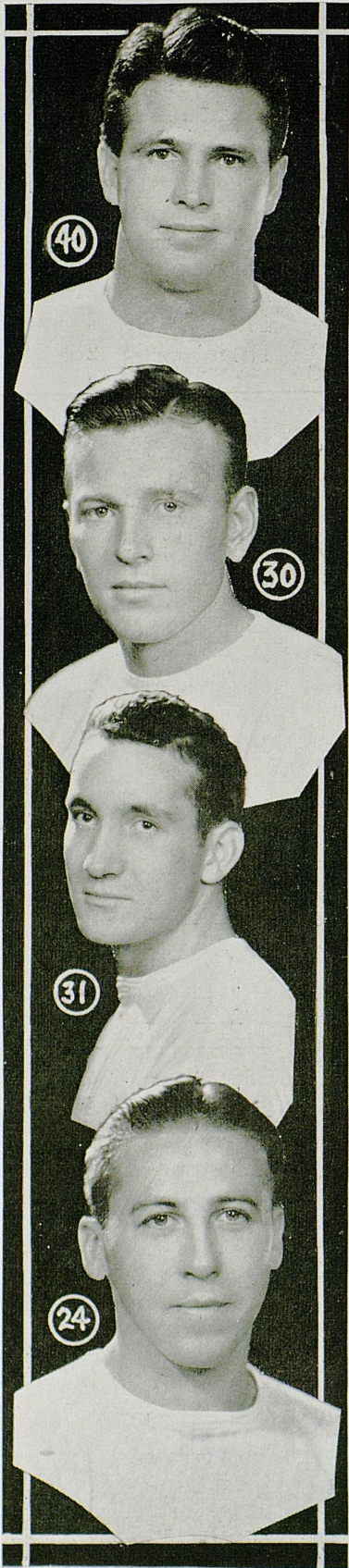

40—**FARRIS**
Ashland
Sophomore
Education
Halfback

30—**SYMPSON**
Bardstown
Junior
Arts & Science
Fullback

31—**MYERS**
Harlan
Sophomore
Education
Center

24—**MILLER**
Henderson
Senior
Commerce
Guard

First With the FOOTBALL NEWS

By Neville Dunn

OUTSIDE CORRESPONDENTS
AND
ASSOCIATED PRESS

THE LEXINGTON HERALD

DODGE and PLYMOUTH MOTOR CARS

are engineered like Coach Wynne
engineers the University of Ken-
tucky Football Squad



ASK FOR A DEMONSTRATION

GOODWIN BROTHERS

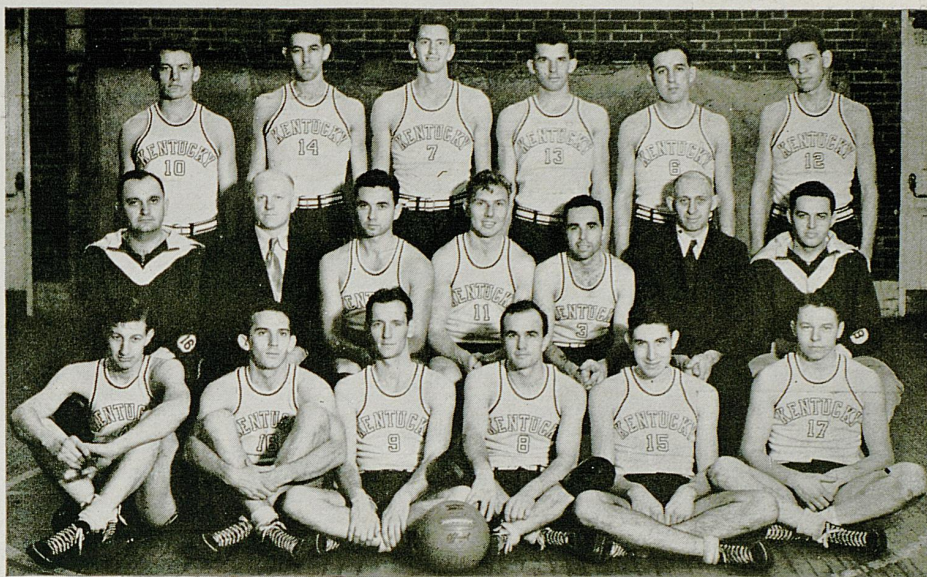

Kentucky's Basketball Squad

Kentucky can well afford to be proud of the Wildcats in basketball, especially since genial Adolph Rupp, the carefree Kansan, came to the Blue Grass as commander of the Wildcat basketeers.

Since Coach Rupp came to Kentucky his basketball teams have won 67 games and lost but nine, probably the greatest record held by any university in the country. Most of the games lost were by one or two points.

Kentucky now is recognized as the leader in southern basketball. For three consecutive years the Wildcats have ended the regular playing season at the top of the Southeastern Conference, while for the past two years they have been undefeated in the conference during the regular season, although losing their initial game in the post-season tournament last spring.

Kentucky holds the world's record for consecutive basketball games won by a major university, having won 24 games in a row, beginning in the latter part of the 1932-33 season and ending with the tournament of 1934. The Wildcats won 17 straight games last year and ended the season undefeated, but there had to be an end to the chain and so they lost to Florida in the first game of last spring's tourney. There was no reason for losing but they lost and no Kentucky supporter voiced any disappointment. Most Kentuckians considered the Wildcats as conference champions at the end of the regular season and saw no reason why they should be called on to risk their title in a tournament which finally was won by Alabama, a team which Kentucky whipped twice during the season.

Kentucky won the tournament in 1933.

Out of 20 all-conference players selected in the past four years, 11 of them have been Wildcats, while the All-American teams of 1932 and of 1933 each contained a Kentuckian. Forest "Aggie" Sale, Kentucky's great center, was selected as forward on the All-American team twice, an honor never before conferred on a Kentuckian.

The Wildcats who have been selected on all-conference teams in the past four years were Sale, twice; DeMoisey, twice; Johnson, twice; Yates, Spicer, "Little" McGinnis, Bronston and Davis. Of these great stars only one, Bill Davis, still is a Wildcat.

Now a word about Coach Rupp. A star basketeer at the University of Kansas, Adolph lives and breathes basketball, and he is recognized throughout the country as an authority on the game. He never had coached a college team before coming to Lexington, but had won success coaching the high school team at Freeport, Ill. He not only knows basketball but he also knows boys and how to handle them. The Wildcat basketball players fight for Rupp as they do for Kentucky.

Lexington's
Newest, Cleanest,
Brightest Food
Store

FREE PARKING In our In-
door Garage

SPIC-N-SPAN STORES

"Born in the Blue Grass"

Quality Products
Low Prices
100% Home-Owned
Smiling Service

**"Jack" Holmes Says,
"Watch the FORDS Go By"**

TRACK



Douglas Parrish, Capt. 1934, and
Howard Baker, Capt. 1933

The 1934 edition of Coach Bernie Shively's track team completed a very successful season by downing the strong Vanderbilt tracksters by a decisive score, running roughshod over the Berea and Hanover College teams, and then making a very creditable showing against a galaxy of track and field stars from Georgia Tech and University of Tennessee. Although the Tennessee meet was not decided until the last two events, Georgia won by approximately 20 points. Captain Douglas "Red" Parrish, Wildcat ace speeder, could not match strides with the young giant, Perrin Walker, a sophomore at the engineering school, who is destined to be on the 1936 Olympic team.

Captain Parrish carried off high scoring honors for the season. He was closely pressed by Ralph Kercheval, mainstay of the Wildcat football team during the past three years, who went undefeated in the javelin throw. Kercheval also proved to be very versatile by running the 440, one lap of the mile relay, and winning several first places in the broad jump.

Such other stars as Gilmer, sprints; Jackson, pole vault, and Fields, miler, were also developed during the '34 season by Coach Shively and they added much to the personnel of the team.

Tom Cassiday, veteran of three years, completed a very successful season and won several firsts in the quarter mile.

Several sophomores proved their merit and promise to become real stars before their graduation cuts their athletic career short. Jimmy Long and Charley Olney won varsity berths as members of the mile relay team.

Ben Willis, a freshman from Cincinnati, was the shining light of the 1934 freshmen and is the Wildcat's choice to replace the veteran Parrish. Willis is a speedy dash man and is also a star hurdler.

Fifteen letters were awarded at the close of the season. Besides the forementioned men, others who were awarded varsity awards were: Cameron Coffman, hurdlers; Gene Filler, high jumper; Joe Rupert, weights; Langan Hay, pole vaulter; Holmes Ellis, half miler; Walter Hocker, miler and two miler; and Frank Adams, student manager.

ASHLAND FAMILY LAUNDRY

Call Ashland 127

LEXINGTON CAB CO.

LEXINGTON CAB DELIVERY

Incorporated

Messenger Service

Phone Ashland 8200

Phone Ashland 444

THE WHITE SPOT WELCOMES YOU

~~~~~  
We are always ready to serve you the Best of Foods at  
any Time — —  
for 25 hours a day — —  
... we put the O. K. in Cooking.

**THE WHITE SPOT**  
103 East Main St.

## TENNIS

The 1934 Wildcat tennis team did itself proud, winning seven engagements and losing four.

The tennis season was marked by the only meeting of Kentucky and Centre teams since athletic relations between the two institutions were severed after the 1929 football season, and Centre won the meet by 4 to 3 after a terrific struggle between Wildcats and Colonels.

The Wildcat tennis players got off to a poor start but gathered momentum as the season progressed. They lost their first two engagements, then won a match, but lost the next time they took to the courts, only to stage a come-back and win six consecutive meets.

The Kentuckians lost to the University of Louisville and Vanderbilt before entering the win column with a victory over Berea. Then they lost to a great Tulane team, but came right back to win over Indiana, Xavier, Cincinnati, Chattanooga, Louisville and Tennessee, but ended the season with a 4 to 3 loss to Centre.

The team was coached by Dr. H. H. Downing. Webster Cosse was the manager, and the players were James Bishop, Lawrence Jenkins, Jim Al Moore, Milton Rush, Elvis Stahr, George Tulloch, Fowler Weed, and Capt. George Yost.



When in need of Tires, Batteries,

and Repairs

See Us

ASHLAND 6864





## CLEMSON PLAYERS



CAPTAIN WOODWARD, Back



RANDY HINSON, Back

## PATIO

An old Spanish Custom

An unusual Menu with  
Attractive Service

Opposite South Gate of University

BALLOONS — CONFETTI  
SERPENTINE AND FAVORS

For Dances, Parties and Festivals

### Spotswood Specialty Co., Inc.

Mfgs. Advertising Specialties, Calendars, Novelties  
Phone Ash. 705 Lexington, Ky. 218 Jefferson

USE STERLING MOTOR OIL

"THE BEST OIL IN ANY CASE"

G. E. STANFILL, Distributor

Phone Ash. 718 or Ash. 54

### HARBISON TIRE COMPANY

262 EAST MAIN STREET

FIRESTONE TIRES AND TUBES

Batteries, Brake Lining and Accessories

Phone Ashland 1616



# Ashless Coal Sales Company

## **COAL and COKE**

A FUEL FOR EVERY PURPOSE

Phones—Ashland 243, 244

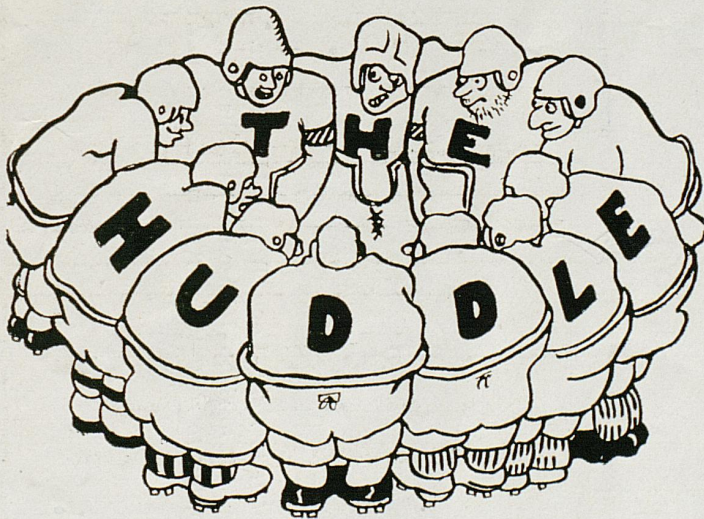

## **YOU CAN'T LOSE**

IF YOU EMPLOY  
**THE HUDDLE SYSTEM !**

Call our signal:

**Ashland 960**

for prompt delivery of tasty  
sandwiches and drinks

Our squad lists include home cooked  
meals, etc. We are located at the  
Cor. Rose and Euclid

### **COOPER - READY**

GREETINGS: From a Championship truck to a Championship team.  
WHITE TRUCKS                                      152 Rose St.                                      Firestone Tires

FOR PERFECT  
"Dry Cleaning"  
PHONE ASHLAND 62

**LEXINGTON LAUNDRY COMPANY**



## The 1934 University of Kentucky Football Squad

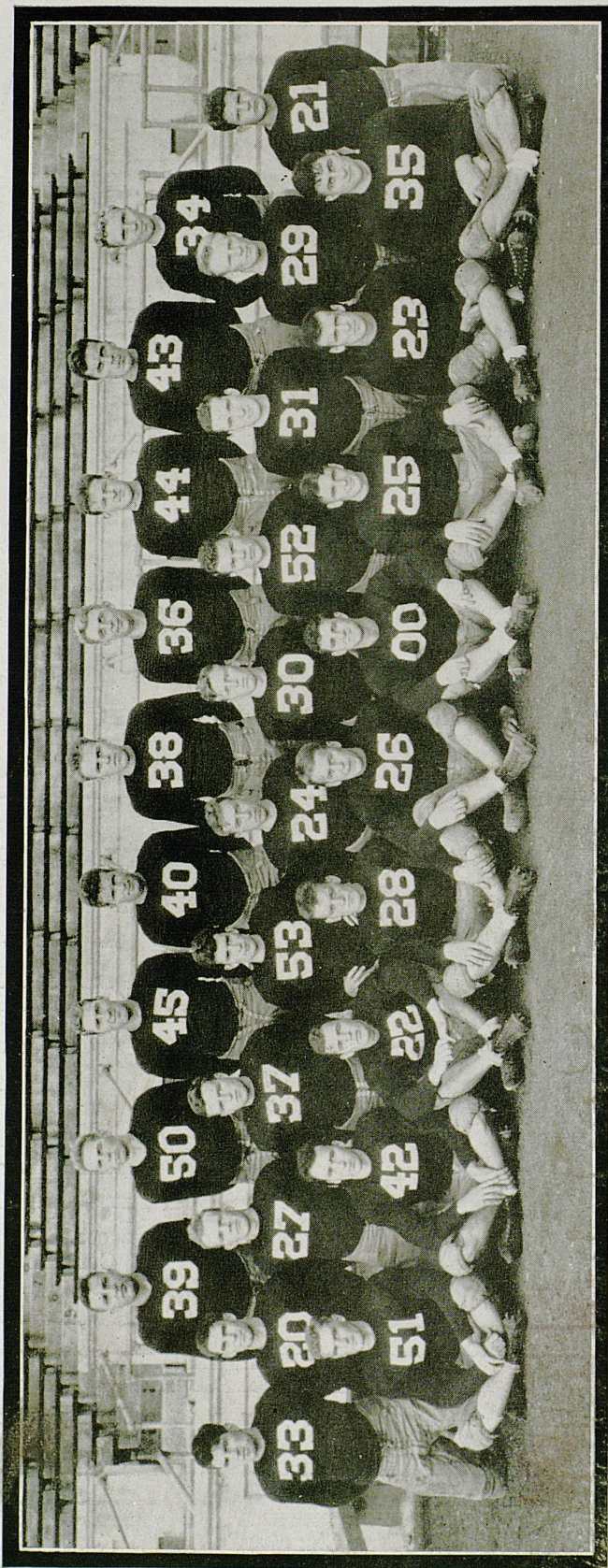

*First Row, left to right—Long, Bryant, Hay, Potter, Huddleston, McMillan, Walker, McClurg, James.  
 Second Row, left to right—Johnson, Ayers, Shanklin, Rodes, Bryant, Miller, Sympson, Jean, Myers, McCool, Vanaman.  
 Third Row, left to right—Jobe, Rupert (Captain), Wagner, Farris, Nevers, Pribble, Jacobs, Olah, Anderson.*



# Dunn Drug Company

THE STUDENT'S HANGOUT

They know that our Drinks and Lunches are made right and that the service is prompt

## Dunn's Delicious Ice Cream

(Home Made)

# Dunn Drug Company

Lime and Maxwell

Phone Ashland 288

LEXINGTON'S MOST BEAUTIFUL DRUG STORE

# YEA KENTUCKY LET'S GO!

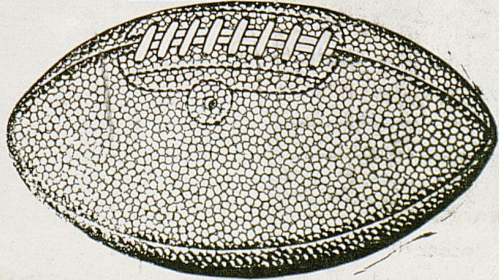

"IT'S SCORING TIME AT SEARS"

Sears extends a joyous welcome to all Kentucky. Win or lose Sears is with you. Here's a tip. You can't lose by coming to Sears. Our stock is complete in every department. Especially do we emphasize our sporting goods department. Bursting with values. Complete in every detail. Visit Sears after the game. You'll like it.

See the complete furniture department. Marvel at the distinctive designs at such very moderate prices. Visit the plumbing and heating section and note the complete set-ups for every type of home.

You'll be amazed at some of the modern achievements that are exclusively Sears. Above all don't miss the automobile and radio sections.

**SEARS, ROEBUCK AND CO.**

254-268 East Main Street

Phone Ashland 8563



# Camels

WAKE UP  
YOUR  
ENERGY!



Copyright, 1934, R. J. Reynolds Tobacco Company

Smokers everywhere are turning to Camels for their delightful "energizing effect." You'll enjoy them, too! And remember—the finer, MORE EXPENSIVE TOBACCOS—Turkish and Domestic—used in the manufacture of Camels never get on your nerves... never tire your taste.

**COSTLIER TOBACCOS**