

**PAGE(S)
MISSING**

NOTES

ALL EXTERIOR WALLS MAIN FLOOR 1/4" @ 16" O.C.
ALL INTERIOR WALLS MAIN FLOOR 1/4" @ 16" O.C.
EXCEPT AS NOTED

OUTSIDE FINISHES - HOLD WATER PIPES TO INSIDE OF STUDY CASE VALUE STEEL & SILVER BRASS BRASS & WOOD RETENTION
STEEL BEAMS TO BE CONTINUOUS
STEEL BEAMS ONLY TO BE USED & WELD OR BOLT FOR PER PER MOMENT CONNECTION
BEST AND PARTS OF WREN STEEL TO SLAB
DATE IN STEEL BEARING ON WOOD
CAL SUPPORT IN WALLS - STUDS
COMBINATION DOWN WALL & PERCH CONTINUOUS
WELD VERTICAL PIPE TO WOOD STEEL BEAMS WHERE THEY CROSS TO TIE TOGETHER, CASE WITH REINFORCING

ELECTRIC
R - RECESS FUTURE
S - SWITCHES RECEPTACLES - SWITCH TOP ONLY

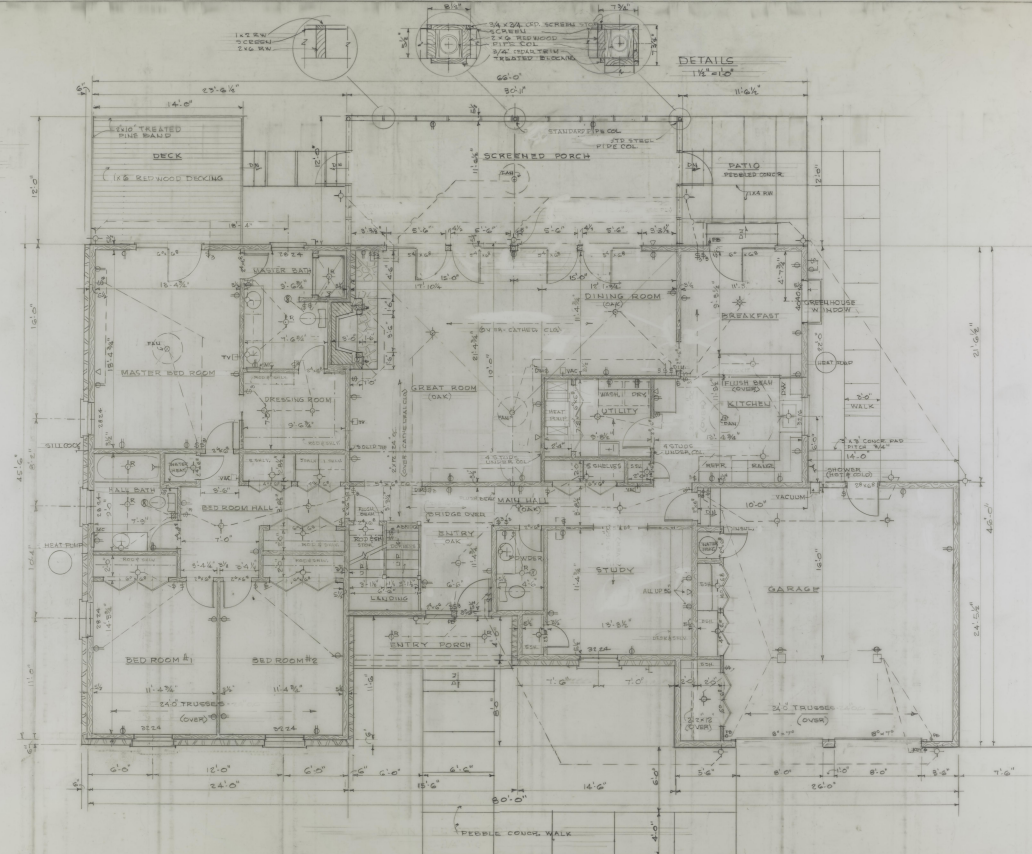
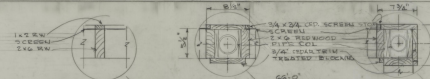

MAIN FLOOR PLAN
1/4" = 1'-0"

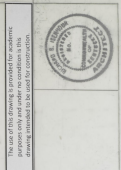

RESIDENCE FOR MR. & MRS. DONALD F. BUSCH
CYPRESS DRIVE, LITCHFIELD COUNTRY CLUB
LITCHFIELD BEACH, S. C.
ISENHOUR, INC. ARCHITECTS - BUILDING CONTRACTORS
2064 BRIDGEPORT DR. LEXINGTON KY. 40502 606-269-2663

Z-13-87
REV. 2-23-87

SHEET 2 OF 7
MAIN FLOOR
PLAN

250

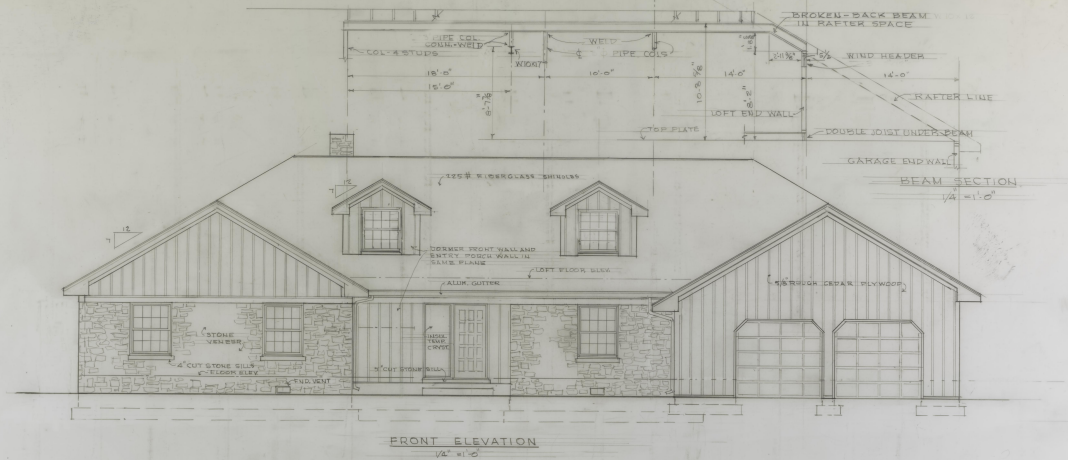

FRONT ELEVATION
1/4" = 1'-0"

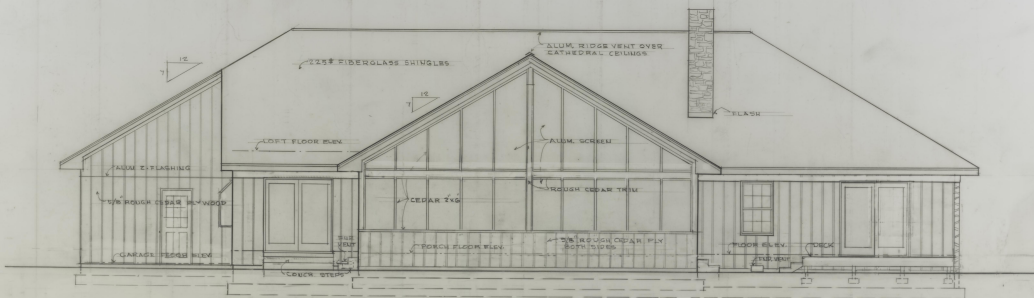

REAR ELEVATION
1/4" = 1'-0"

The use of this drawing is prohibited for reproduction or reuse in any form without the written consent of the architect.



RESIDENCE FOR MR. & MRS. DONALD F. BUSCH
 CYPRESS DRIVE - LITCHFIELD COUNTRY CLUB
 LITCHFIELD BEACH, S. C.
 ISENHOUR, INC. ARCHITECTS - BUILDING CONTRACTORS
 2064 BRIDGEPORT DR. LEXINGTON, KY. 40502 606-269-2660

2-13-87
 REV. 2 2587

SHEET 007
 FRONT/REAR
 ELEVATIONS

Z50-1

These drawings are to be used for construction purposes only and under no conditions shall they be used for any other purpose without the written consent of the architect.

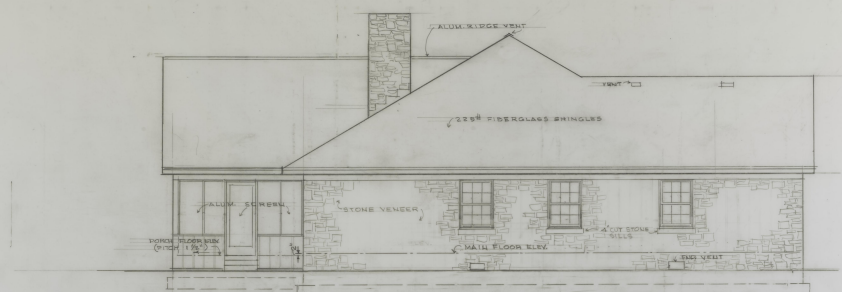

LEFT SIDE ELEVATION
1/4" = 1'-0"

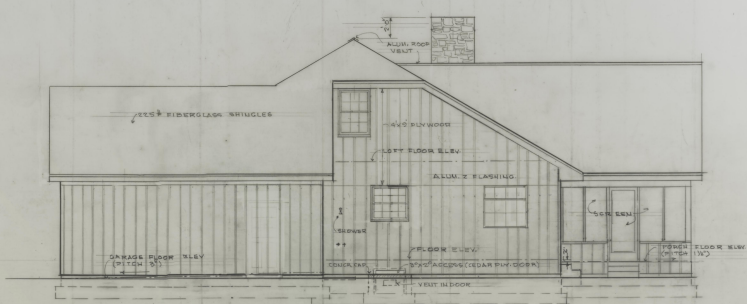

RIGHT SIDE ELEVATION
1/4" = 1'-0"

RESIDENCE FOR MR. & MRS. DONALD F. BUSCH
 REDRESS DRIVE, LITCHFIELD COUNTRY CLUB
 LITCHFIELD BEACH, S. C.
 ISENHOUR, INC. ARCHITECTS - BUILDING CONTRACTORS
 2064 BRIDGEPORT DR., LEXINGTON, KY. 40502 606-282-2666

2-15-87
 REV. 2-23-87

SHEET 6 OF 7
 SIDE ELEVATIONS

250-1

