

Commercial Feeds in Kentucky – 1975

UNIVERSITY OF KENTUCKY • COLLEGE OF AGRICULTURE
Agricultural Experiment Station • Regulatory Services • Lexington

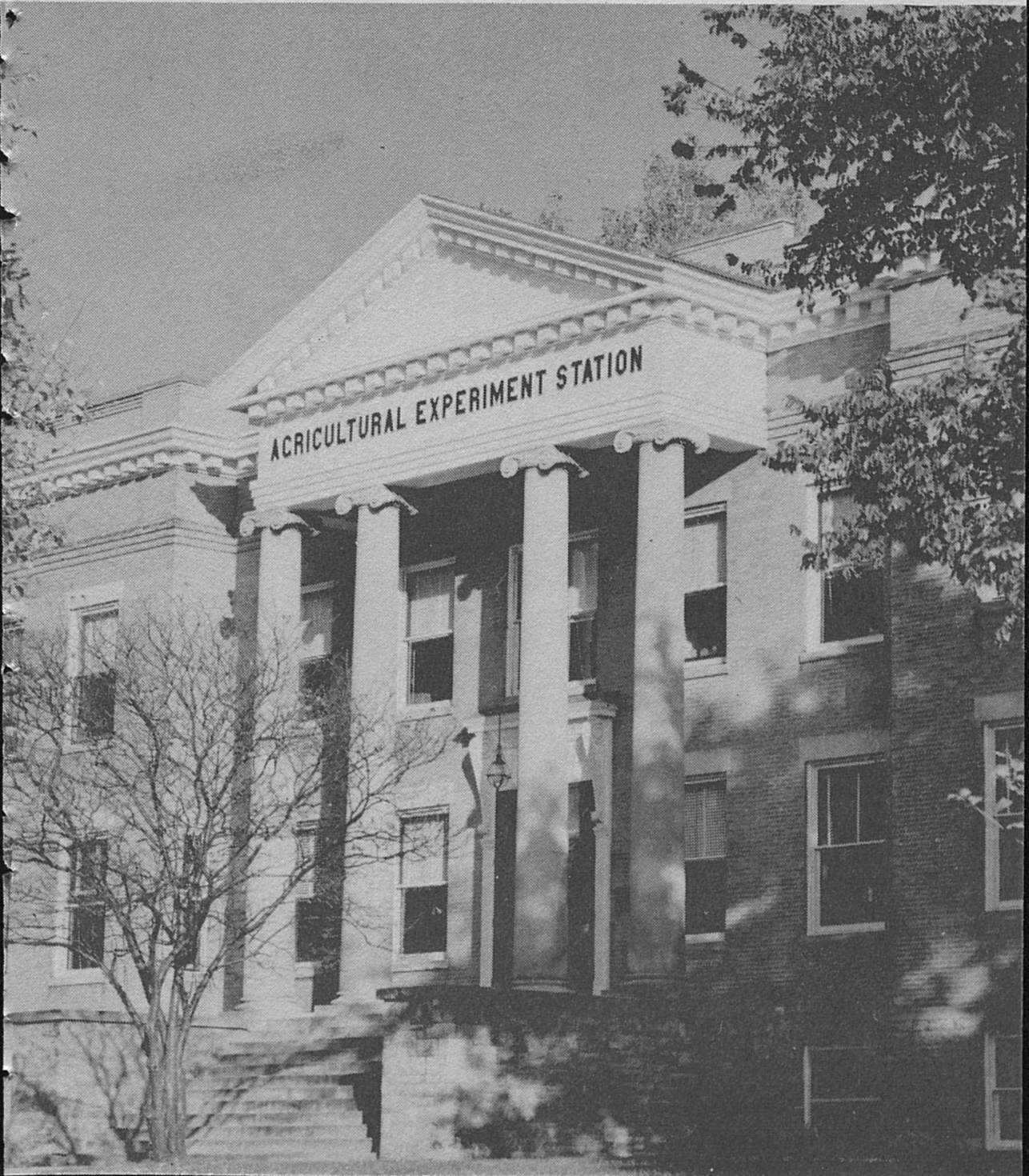

KENTUCKY COMMERCIAL FEED LAW
 DIVISION OF REGULATORY SERVICES
 UNIVERSITY OF KENTUCKY
 KENTUCKY AGRICULTURAL EXPERIMENT STATION

H. F. Massey, Director
 Ed Lindstrom, Assistant Director
 Eli Miller, Feed Coordinator
 Henry Spencer, Auditor
 Wilson Routt, Inspection Coordinator

LABORATORY

Valva C. Midkiff, Coordinator

Robert L. Beine
 Elizabeth Brown
 Ellen Denniston
 Sue Herald

Norma Holbrook
 Robert Kiser
 Dominique Lam
 Charles Miller

Robert Price
 Allen Thio
 Tasanee Thitakamol
 David Tompkins

CONTENTS

	Page
Introduction	3
Estimated Tonnage of Feed Distributed in 1975	5
Kentucky Regulatory Inspection Districts	6
Inspector District	7
Feed Registrants as of April 1, 1976	8
Report of Official Feed Samples Analyzed (1975)	16

(Cover Picture) Office of the Division of Regulatory Services are in
 the Experiment Station Building

INTRODUCTION

The Kentucky Commercial Feed Law functions as a consumer protection law for the feed purchaser by insuring compliance with feed labeling and manufacturing standards. The law further creates a strong base for fair and equitable competition among feed manufacturers. Commercial feed, as defined, includes all materials which are offered for sale as feed or for mixing in feed, except unprocessed and unmixed seed and other exempt commodities such as: raw meat, hay, straw, stover, silage, cobs, husks and hulls when unground and not mixed. Presently, 6,404 commercial feeds are registered for distribution or sale by 468 feed companies. Products under the purview of the Kentucky Commercial Feed Law range from speciality pet foods to ingredients such as soybean meal.

The primary intent of the law is to ensure that commercial feeds are accurately labeled to advise the buyer of the composition of the feed and to provide adequate directions for safe and effective use. The requirement for registration of commercial feeds with the Division of Regulatory Services prior to distribution within the State provides an initial opportunity to review product labeling. During 1975 the labeling of approximately 2,500 commercial feeds was reviewed.

Regulatory inspectors made 3,641 calls on manufacturers and retailers of bagged, bulk and liquid feed. Official samples of 2,974 commercial feeds were collected for laboratory analysis to determine if product guarantees were being met. Laboratory analyses were made for 34 different feed components for a total of 9,332 laboratory determinations. This total includes 2,900 crude protein,

728 urea, 338 fat, 2,694 crude fiber, 383 calcium, 128 phosphorus, 355 salt, 88 invert sugar, 233 trace mineral and 1,142 drug and antibiotic determinations.

In a cooperative program with the Federal Food and Drug Administration, the division conducted 223 inspections of feed mills to determine compliance with Good Manufacturing Practice Regulations for Medicated Feeds. Kentucky has approximately 350 commercial mills which manufacture custom mix and/or registered medicated feed. The GMP Regulations require feed manufacturers to employ adequate production and control procedures in the manufacture and distribution of medicated feed. The GMP Program helps to ensure that medicated feeds are both safe and effective to the consuming animal and safe to the consumer of livestock products.

Information presented in this bulletin was compiled from data collected from analysis of official feed samples taken during 1975. This bulletin is intended to provide the feed purchaser with knowledge as to the manufacturing standards maintained by feed manufacturers distributing feed in Kentucky. The intent is not to indicate feed quality but to show the frequency a feed manufacturer failed to meet the guaranteed analysis for one or more feed components.

Table 1. ESTIMATED TONNAGE OF MIXED FEED DISTRIBUTED IN KENTUCKY (1975)

Type	Mixed Feed	
	Complete	Supplement
	(Ton)	
Beef	19,237	26,443
Dairy	197,345	31,039
Swine	65,792	58,985
Poultry		
Chicken Starter-Grower	7,833	845
Chicken Layer-Breeder	51,568	3,795
Chicken Broiler	22,844	2
Turkey	234	11
Horse	31,745	
Sheep	95	4
Calf Feed	6,054	
Mineral Supplement		12,693
Pet Foods	45,908	
Miscellaneous	17,221	
TOTAL	465,876	133,817

Table 2. ESTIMATED TONNAGE OF INGREDIENTS DISTRIBUTED IN KENTUCKY (1975)

Ingredient	(Ton)
Alfalfa Products	1,753
Animal Products	2,350
Barley Products	506
Beet Products	54
Brewery Products	1,247
Corn Products	16,938
Cottonseed Products	5,333
Distillers Products	3,788
Drugs	8
Linseed & Flax Products	69
Milk Products	219
Minerals	2,813
Molasses	10,459
Oat Products	2,412
Rice Products	12
Soybean Products	49,625
Urea	294
Vitamins	546
Wheat Products	11,776
Miscellaneous	9,142
TOTAL	119,344

REGULATORY INSPECTORS

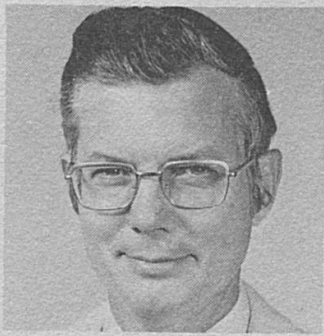

Director, Regulatory Services
H. F. Massey
Lexington



Feed Coordinator
Eli Miller
Lexington



Program Coordinator
Wilson Routt
Nicholasville



District 1
William Robertson
Murray

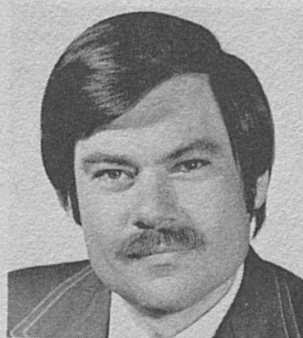

District 2
Ellis Hugh Ray
Sacramento



District 3
Noel Johnston
Munfordville

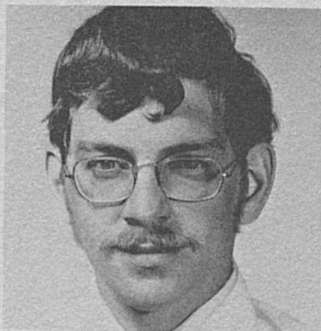

District 4
David Buckingham
Park City



District 5
Ben Cox
Versailles



District 6
Sam Whitehead
Lexington



District 7
Dewey Coffey
Jabez



District 8
Claude Hensley
Stamping Ground



District 9
Wallace King
Lexington

KENTUCKY REGULATORY BULLETIN 221
FEED REGISTRANTS AS OF APRIL 1, 1976

ACME-EVANS COMPANY, INC.	902 W WASHINGTON	INDIANAPOLIS	IN	46204
ADAMS LABORATORIES, INC.	3543 W. BRADDOCK RD.	ALEXANDRIA	VA	22302
ADE MFG & CHEMICAL COMPANY		TISKILWA	IL	61368
A & G NAT'L DISTRIBUTORS	6 MONROE	CLAYTON	NM	88415
AG. SERVICES, INC.	R #13, BOX 61	BOWLING GREEN	KY	42101
AGRI-SYSTEM PRODUCTS	4003 HUFFMAN MILL PK	LEXINGTON	KY	40505
CARL S. AKEY, INC.	BOX 259	LEWISBURG	OH	45338
ALFANY MILLS		ALBANY	KY	42602
ALLEN CO. SEED SERVICE	S. 4TH STREET	SCOTTSVILLE	KY	42164
ALLEN PRODUCTS CO., INC.	P.O. BOX 2187, R 3	ALLENTOWN	PA	18104
ALLIED CHEMICAL CORP	P O BOX 2120	HOUSTON	TX	76101
ALLIED FOODS INC	1450 HILLS PLACE N	WATLANTA	GA	30318
ALLIED MILLS, INC.	P. O. BOX 459	LIBERTYVILLE	IL	60048
ALVER BROTHERS COMPANY	P. O. BOX 25	MILFORD	IL	60953
AMERICAN CRYSTAL SUGAR CO.	P. O. BOX 2586	FARGO	ND	58102
AMERICAN CYANAMID CO.	P.O. BOX 400	PRINCETON	NJ	08540
AMERICAN PET FOOD CO	P O BOX 7604-A	BIRMINGHAM	AL	35223
AMERICAN RICE GROWERS	424 PUJO ST.	LAKE CHARLES	LA	70601
AMWAY CORPORATION	7575 E. FULTON RD.	ADA	MI	49355
ANAPCO PRODUCTS	33 WASHINGTON	MARIONVILLE	MO	65705
ANDERSON, CLAYTON & CO.	P. O. BOX 2988	PHOENIX	AZ	85062
ANDERSON FARM SERVICE		LAWRENCEBURG	KY	40342
ANDERSON & SPILMAN	P. O. BOX 265	DANVILLE	KY	40422
ANHEUSER-BUSCH	721 PESTALOZZI ST	ST. LOUIS,	MO	63118
ANIMAL NUTRITION	6608 W MAIN ST	BELLVILLE	IL	62223
ANVIL MINERAL PRODUCTS CORP.	BOX 0	BAY SPRINGS	MS	39422
AQUARIUM SUPPLY CO DIV STERNCO	600 SO 4TH ST	HARRISON	NJ	07029
ARCHER DANIELS MIDLAND CO	P O BOX 1470	DECATUR	IL	62525
ARIZONA FEEDS	P.O. BOX 3054	TUCSON	AZ	85702
ARMOUR & CO.	P. O. BOX 1108	LOUISVILLE	KY	40201
ARMOUR-DIAL	GREYHOUND TOWER	PHOENIX	AZ	85077
ASHLAND MILLING CO, INC	900 FRONT ST	ASHLAND	KY	41101
ASTOR PRODUCTS	BOX 2366	JACKSONVILLE	FL	32203
AUBREY FEED MILLS, INC	932 E CHESTNUT ST	LOUISVILLE	KY	40204
AYLOR & MEYER COMPANY	3RD & EXPORTING ST.	AURORA	IN	47001
BAGDAD ROLLER MILLS		BAGDAD	KY	40003
BAKTON BRANDS, LTD.	PO BOX 220 BARTON RD	BARDSTOWN	KY	40004
BARZEN OF MINN.	P. O. BOX 1122	MINNEAPOLIS	MN	55440
BAY STATE MILLING COMPANY	FRANKLIN ST.	WINONA	MN	55987
JAMES R BEAM DISTILLING CO		CLERMONT	KY	40110
BEECHMAN, INC.	65 INDUSTRIAL DR.	CLIFTON	NJ	07012
BERRY'S PREMIX CO.	RT. #1	HOLLANSBURG	OH	45332
BEST FEEDS & FARM SUPPLIES	BOX J	OAKDALE	PA	15071
BI-COUNTY FARM BUREAU CO-OP.	BOX 8273	FLORENCE	KY	41042
BIG FOUR FEED & IMPLEMENT CO.	P. O. BOX 452	SCOTTSVILLE	KY	42164
BIO ZYME ENTERPRISES	232 PACKERS AVE	ST JOSEPH	MO	64504
BIRMINGHAM MILLING COMPANY	ROUTE 7	BENTON	KY	42025
BLUE BARN DOG FOOD CO.	W 10TH & FLOYD STS.	NEW ALBANY	IN	47150
BONIFER ENTERPRISES	P. O. BOX 125	IRELAND	IN	47345
BOONE CTY FARM SUPPLY		WALTON	KY	41094
BOONES FEED STORE		STANFORD	KY	40484
BORDEN CHEMICAL COMPANY	P. O. BOX 419	NORFOLK	VA	23501
BOSWELL CO.	BOX 11696	ATLANTA	GA	30305
BOW NOW CO.	P.O. BOX 938	ROLLA	MO	65401
BREMCO MILLS	P.O. BOX 96	NEW BREMEN	OH	45869
BROWN-FORMAN DISTILLERS CORP.	P. O. BOX 1080	LOUISVILLE	KY	40201
BROWN MOLASSES CO.	P. O. BOX 96	BREMEN	IN	46506
OTIS BRYANT & SON MILLING		CANEYVILLE	KY	42721
BUCKEYE CELLULOSE CORP.	1255 LYNNFIELD RD.	MEMPHIS	TN	38138
BUHLER MILLS, INC.	125 SO. MAIN ST.	BUHLER	KS	67522
BURKHART FEED MILL	CALDWELL ST.	AUBURN	KY	42206
BURROWS FEED MILL		PENDLETON	KY	40055
BUSH BROTHERS & CO.	RT. #4	DANDRIDGE	TN	37725
A.C. BUTTS & SONS	P. O. BOX 98	FULTON	KY	42041
C & M MARKETING CO.	P. O. BOX 4004	LIVONIA	MI	45180
CPC INTERNATIONAL INC	INTERNATIONAL PLAZA	ENGLEWOOD	CLFNJ	07632
CADIZ MILLING COMPANY		CADIZ	KY	42211

COMMERCIAL FEEDS IN KENTUCKY---1975

9

FEED REGISTRANTS AS OF APRIL 1, 1976

CAMPBELLSVILLE MILLING COMPANY P. O. BOX 176	CAMPBELLSVILLE KY	42718
CANEYVILLE ROLLER MILL CO.	CANEYVILLE KY	42721
CARGILL, INC. 1200 CARGILL BLDG.	MINN MN	55402
CARGILL, NUTRENA FEED DIV. 200 CARGILL BLDG.	MINNEAPOLIS MN	55402
CARROL CO. FARM BUREAU BOX 187	CARROLLTON KY	41008
CARNATION CO. 5045 WILSHIRE BLVD	LOS ANGELES CA	90036
CENTRAL SOYA 1300FT. WAYNE NAT. BKFT. WAYNE	IN	46802
CENTRAL SOYA CO OF LOUISVILLE BOX 21376	LOUISVILLE KY	40221
CENTRAL TRACTOR PARTS (T.C.) 1595 E. EUCLID AVE.	DES MOINES IA	50313
CHAMPION VALLEY FARMS 375 MEMORIAL AVE.	CAMDEN NJ	08101
CLARKSON FEED STORE	CLARKSON KY	42726
CLINTON CORN PROCESSING CO. BOX 340	CLINTON IA	52732
COLORADO FEEDS, INC. STAR ROUTE	WILEY CO	61092
COMMERCIAL SOLVENTS CORP 1331 SOUTH FIRST ST	TERRE HAUTE IN	47808
COMMUNITY MILLING COMPANY	IRVINGTON KY	40146
COMMUNITY FEED MILL	BELTON KY	42324
CON AGRA KTEWIT PLAZA	OMAHA NB	68131
CONAGRA-ILLINOIS INC P O BOX 369	CHESTER IL	62233
CONSOLIDATED MILLS INC. BOX 6	BLISSFIELD MI	49228
CONTINENTAL GRAIN CO. 277 PARK AVE	NEW YORK NY	10017
COOK INDUSTRIES P O BOX 249	MARKS MS	38646
COOPERATIVE MILLS, INC. BOX 15013 LOCKLAND	CINCINNATI OH	45215
COSBY-HODGES MILLING CO P O BOX 10767	BIRMINGHAM AL	35202
CRESCENT ROLLER MILLS	TAYLORSVILLE KY	40071
CUMBERLAND MILLING COMPANY P.O. BOX 967	CLARKSVILLE TN	37041
CUMBERLAND MINERALS 6420 REGAL ROAD	LOUISVILLE KY	40222
CUSTOM FEED MILLS P.O. BOX 95	MORGANFIELD KY	42437
CUTTER ANIMAL HEALTH LAB. P.O. BOX 390	SHAW. MISSIONKS	66201
DAD'S DOG FOODS MILL & CLAY STS.	MEADVILLE PA	16335
DAHLGREN DIV OF BEATRICE FOODS 1220 SUNFLOWER ST	CROOKSTON MN	56716
DAIRY ASSOCIATION CO.	LYNDONVILLE VT	05851
DARLING & CO-C M WINCHELL 4650 S RACINE AVE	CHICAGO IL	60609
DARLING AND COMPANY LOCKLAND STATION	CINCINNATI OH	45215
DAWES LABORATORIES, INC. 450 STATE STREET	CHICAGO HTS IL	60411
DEARBORN MILLS 116 BRIDGEWAY ST.	AURORA IN	47001
DELTA OIL MILL INC. P.O. BOX 138	JONESTOWN MS	38639
DELTA PET PRODUCTS 600 SO 4TH ST	HARRISON NJ	07029
DIAGNOSTIC DATA, INC 518 LOGUE AVE	MT VIEW CA	94040
DIAMOND CRYSTAL SALT CO. 916 RIVERSIDE AVE.	ST. CLAIR MI	48079
DIAMOND LABORATORIES BOX 863	DES MOINES IA	50304
DIAMOND SHAMROCK CHEM. CO. 1100 SUPERIOR AVE.	CLEVELAND OH	44114
DIAMOND V MILLS INC. 436 G AVE NW	CEDAR RAPIDS IA	52407
DICKEN FEEDS, INC. P.O. BOX 1209	LEXINGTON KY	40501
DIXIE MILLS COMPANY 10TH & WALNUT ST.	E. ST. LOUIS IL	62202
DIXIE PORTLAND FLOUR MILLS P. O. BOX 1259	CHATTANOOGA TN	37401
DIXIE PORTLAND FLOUR MILLS P. O. BOX 3623	MEMPHIS TN	38101
DOANE PRODUCTS COMPANY P.O. BOX 879	JOPLIN MO	64801
THE DOW CHEMICAL COMPANY 2030 ABBOTT RD CENTE	MIDLAND MI	48640
DUNCAN-MCFARLAND FARM SERVICE	LAWRENCEBURG KY	40342
EAGLE PRODUCTS, INC. 1121 W. 11TH STREET	MISHAWAKA IN	46544
ELANCO PROD., DIV. ELI LILLY P. O. BOX 1750	INDIANAPOLIS IN	46206
F. L. EMMERT COMPANY, INC. 2007 DUNLAP STREET	CINCINNATI OH	45214
ENKAY INC 6005 MARTWAY SU 104A	SHAWNEE MISS	66201
EVANS MILLING COMPANY P. O. BOX 474	INDIANAPOLIS IN	46206
JOHN EWING COMPANY P. O. BOX 188	LA SALLE CO	80645
FMC CORP. 200 MARKET ST.	PHILADELPHIA PA	19103
FARM SERVICE CENTER, INC. RFD #3	BEAVER DAM KY	42320
FARM SERVICE, INC W. MAIN & ROGERS STS	GLASGOW KY	42141
FARMERS ELEVATOR OF MERCER CO 318 MARIMON	HARRODSBURG KY	40330
FARMERS FEED MILL 738 PRICE AVENUE	LEXINGTON KY	40508
FARMERS FRIEND MINERAL CO. 1048 E. MAIN ST.	LOUISVILLE KY	40206
FARMERS & GINNERS COTT OIL MILK P O BOX 10551	BIRMINGHAM AL	35202
FARMERS MILLING COMPANY COLUMBIA STREET	SOMERSET KY	42501
FARMERS SUPPLY OF OHIO CO.	BEAVER DAM KY	42320
FARMERS SUPPLY COMPANY BALLARD ST.	SPRINGFIELD KY	40069
FARMERS SUPPLY & PRODUCE CO. P. O. BOX 433	MONTICELLO KY	42633

KENTUCKY REGULATORY BULLETIN 221
 FEED REGISTRANTS AS OF APRIL 1, 1976

FARMINGTON SWEET FEED MILL	BOX 38	FARMINGTON	KY	42040
FARMLAND INDUSTRIES, INC.	3315 N OAK TRAFFICWAY	KANSAS CITY	MO	64116
FARNAM CO., INC.	2230 E. MAGNOLIA	PHOENIX	AZ	85036
J. H. FEDDERS, INC.	16TH & RUSSELL STS.	COVINGTON	KY	41014
FEDDERS FEED SERVICE	R. 1	OWENTON	KY	40359
FEDERAL FOODS, INC.	P. O. BOX 4	THIENSVILLE	WI	43092
FEDERATED FOODS INC	2250 EAST DEVON AVE	DES PLAINES	IL	60018
FIELD PACKING COMPANY, INC.	P. O. BOX 617	OWENSBORO	KY	42301
FIRST MISSISSIPPI CORP.	656 N. STATE STREET	JACKSON	MS	39205
FISCHER PACKING COMPANY	1860 MELLWOOD AVE.	LOUISVILLE	KY	40201
FLEISCHMANN DISTILLING CORP	P O BOX 1248	OWENSBORO	KY	42301
FLEMING LABORATORIES, INC	P O BOX 10372	CHARLOTTE	NC	28201
FOREMOST FOODS PROD-IND FOOD	ONE POST STREET	SAN FRANCISCO	CA	94104
FOSTER CANNING, INC.	STAR ROUTE 108	NAPOLEON	OH	43545
FRANKLIN LAB.	1777 S. BELLAIRE ST.	DENVER	CO	80222
R. T. FRENCH MANUFACTURES	96 MUSTARD ST.	RACHESTER	NY	14609
FRITZ PET PRODUCTS	500 SAM HOUSTON	MESQUITE	TX	75149
FROSTY MORN MEATS	P. O. BOX 1048	CLARKSVILLE	TN	37041
HENRY FRUECHTENICHT CO., INC.	165 N. CLAY	LOUISVILLE	KY	40202
FRUEN MILLING COMPANY	GLENWOOD THOMAS AVE	MINNEAPOLIS	MN	55403
FUHRER-FORD MILL COMPANY, INC	P. O. BOX 567	MT. VERNON	IN	47620
GALLATIN COUNTY FARM SUPPLY		WARSAW	KY	41095
GALLIA ROLLER MILLS	93 GRAPE ST	GALLIPOLIS	OH	45631
GARRARD MILLS	P. O. BOX 570	LANCASTER	KY	40444
J. I. GATES MILLING COMPANY	1137 W. BROAD ST.	COLUMBUS	OH	43223
GENERAL FOODS CORP GAINES PROF	SERVICES DEPT	WHITE PLAINS	NY	10602
GENERAL MILLS INC.	P.O. BOX 15003	MINNEAPOLIS	MN	55415
GENERAL PACKING COMPANY	BOX 305	WAYNESVILLE	OH	45068
GERMANTOWN MILLING COMPANY		GERMANTOWN	KY	41044
GINNERS OIL MILL, INC.	P.O. BOX 611	W. MEMPHIS	AR	72301
GLENMORE DISTILLERIES CO.		OWENSBORO	KY	42301
GOLD KIST, INC-OIL PROD. DIV.	P.O. BOX 2210	ATLANTA	GA	30301
GOLD SEAL PRODUCTS COMPANY	2700 FIRST AVE. N.	BIRMINGHAM	AL	35203
GOOCH FEED MILL COMPANY	6TH & SOUTH STS.	LINCOLN	NB	68501
GOOD-LIFE CHEMICALS, INC.	BOX 687	EFFINGHAM	IL	62401
W. R. GRACE & CO.	9348 DIFLMAN IND. DR	ST. LOUIS	MO	63132
GRAIN PROCESSING CORPORATION	1600 OREGON STRETF	MUSCATINE	IA	52761
GRANT COUNTY FARM SUPPLY	BROADWAY	DRY RIDGE	KY	41035
GRAYSON MILLING CO.		GRAYSON	KY	41134
GREAT A & P-(HI-LIFE)	8 SO. MICHIGAN AVE.	CHICAGO	IL	60603
THE GREAT A & P TEA CO INC	500 ANN PAGE RD	HORSEHEADS	NY	14845
GREAT LAKES PET FOOD CO.	P.O. BOX 4006	HAMMOND	IN	46325
GREENVILLE FEED & GRAIN	ROUTE #1	GREENVILLE	KY	42345
GRIFFIN INDUSTRIES, INC.	ROUTE 2	BUTLER	KY	41006
GRO-KOTE INC	551 SERASTOPBL RD	SANTA ROSA	CA	95402
GUTHRIE FEED MILL		GUTHRIE	KY	42234
HARDIN AGRI SERVICES INC	ROUTE 2	CECILIA	KY	42724
HARDIN COUNTY MILLING COMPANY	RT. 2 BOX 517	ELIZABETHTOWN	KY	42701
HARDY SALT COMPANY	800 S. VANDEVENTER	AST. LOUIS	MO	63110
HARTZ MOUNTAIN PRODUCTS	700 SO 4TH ST	HARRISON	NJ	07029
HARVEST BRAND, INC.	P. O. BOX 46	PITTSBURG	KS	66762
HAYDEN FARM SUPPLY	BOX 193	BARDWELL	KY	42023
HAYDON MILL & GRAIN COMPANY	400 W. MAIN ST.	SPRINGFIELD	KY	40069
HAYNES MILLING CO., INC.	215 E. VOTAW STREET	PORTLAND	IN	47371
HEAVEN HILL DISTILLERIES	P O BOX 280	BARDSTOWN	KY	40004
HEILEMAN-GEO WIEDEMANN BREW	601 COLUMBIA ST	NEWPORT	KY	41072
DR. HEINZ CO.	P.O. BOX 158	BLOOMINGBURG	OH	43106
HENRY COUNTY FEEDERS SUPPLY		EMINENCE	KY	40019
BURCH HESTER FEED STORE	P O BOX 96	HUSTONVILLE	KY	40437
HI-VI DOG FOOD CO.	BOX 128	RUSH SPRINGS	OK	73082
GEORGE W. HILL & CO.	8010 DIXIE HIGHWAY	FLORENCE	KY	41042
HILLS DIV RIVIANA FOODS INC	401 HARRISON	TOPEKA	KS	66601
FRANK HINTON & SON		PLUMMERS LANDKY		41089
HOBBS FEED AND SUPPLY	P. O. BOX 48	FANCY FARM	KY	42039
HOME MILLING CO.		GREENVILLE	KY	42345
HONEGGERS & CO. INC.	201 W. LOCUST	FATBURY	IL	61739
HOPKINSVILLE MILLING CO.	2001 S. WALNUT ST.	HOPKINSVILLE	KY	42240

COMMERCIAL FEEDS IN KENTUCKY---1975
 FEED REGISTRANTS AS OF APRIL 1, 1976

11

HOUSEHOLD PRODUCTS CO.		EVANSTON	IL	60201
HUBINGER CO.		KEOKUK	IA	52632
HUDSONS FARM SERVICE	200 WITT RD	FRANKLIN	KY	42134
HUFF & PUFF PET FOODS, INC.	DIV OF TC SLAUGHTER	REEDVILLE	VA	22539
THE HYLAND COMPANY	2212 CARTER AVE.	ASHLAND	KY	41101
IAMS FOOD COMPANY	3622 DELPHOS AVE	DAYTON	OH	45417
IGLEHEART OPERAT KOOL-AID DIV	1600-1ST AVENUE	EVANSVILLE	IN	47707
ILLINOIS CEREAL MILLS	BOX 220	PARIS	IL	61944
IM-PRUV-ALL	6373 HIGHWAY 50 E	CARSON CITY	NV	89701
I. M. S., INC.	601 N. 15TH STREET	OMAHA	NE	68102
INDEPENDENT MILLS INC	SUITE 333 4800 MAIN	KANSAS CITY	MO	64112
INDIANA FARM BUREAU COOP ASSN	47 S PENNSYLVANIA ST	INDIANAPOLIS	IN	46204
INDUSTRIAL MOLASSES	6600 FRANCE AVE. S.	MINNEAPOLIS	MN	55435
INTL MULTIFOODS-MILLFEED DEPT	1200 MULTIFOODS BLDG	MINNEAPOLIS	MN	55402
INTERNATIONAL SALT CO., INC.		CLARKS SUMMIT	PA	18411
JEWELL COMPANY	5725 E. RIVER RD.	CHICAGO	IL	60631
THE JIM DANDY COMPANY	P. O. BOX 10697	BIRMINGHAM	AL	35201
JUBILEE PROD.-(KROGER)	1014 VINE STREET	CINCINNATI	OH	45202
K & K MANUFACTURING INC.		ROGERS	MN	55374
E. KAHNS SONS COMPANY	3241 SPRING GROVE	CINCINNATI	OH	45225
KAL KAN FOODS INC	3386 E 44TH ST	VERNON	CA	90058
KALER MILLING COMPANY	ROUTE 1	SYMSONIA	KY	42082
KECO MILLING CO.	P. O. BOX 40	MCKENZIE	TN	38201
KELLER HAY & GRAIN COMPANY	P. O. BOX 3	NEWPORT	KY	41072
KENTUCKY BY-PRODUCTS CORP.	2928 GARLAND AVENUE	LOUISVILLE	KY	40211
KENTUCKY CHEMICAL INDUSTRIES	BOX 32099	CINCINNATI	OH	45232
KEYNES BROTHERS	P. O. BOX 628	LOGAN	OH	43138
KINGSTON FARMERS EXCHANGE INC.	P. O. BOX 205	KINGSTON	OH	45644
KIRKSEY SWEET FEED MILL		KIRKSEY	KY	42054
KNAUF & TESCH COMPANY	E GRAND STREET	CHILTON	WI	53014
ED G KUEHL INC	10 E VINE STREET	READING	OH	45215
KRAFT FOODS	BOX 1163	CHICAGO	IL	60690
KRAUSE MILLING CO.	P. O. BOX 1156	MILWAUKEE	WI	53202
KROGER CO. (HI-LIFE)	P. O. MICHIGAN AVE	CHICAGO	IL	60603
LA CROSSE MILLING COMPANY	P. O. BOX J	COCHRANE	WI	54622
LAND O LAKES	FEED DIV.	FORT DODGE	IA	50501
LANDMARK, INC	245 NO HIGH ST	COLUMBUS	OH	43216
LONDON COMPANY, INC	RT 3 BOX 457	DELAVAN	WI	53115
LANESVILLE MILLING CO.		LANESVILLE	IN	47136
LAUHOFF GRAIN COMPANY	P. O. BOX 571	DANVILLE	IL	61832
LEWIS FOODS	NAT PET FD BOX 788	LONG BEACH	CA	90805
LEWISBURG ROLLER MILLS	BOX 365	LEWISBURG	KY	42256
LILLY BROTHERS SEED COMPANY	SKYLINE DRIVE	HOPKINSVILLE	KY	42240
LIPSCOMB GRAIN & SEED	PO BOX 1125 SS STA	SPRINGFIELD	MO	65805
LIPTON PET FOODS	800 SYLVAN AVENUE	ENGLEWD CLFS	NJ	07632
LIV-A-SNAPS, INC.	4251 FERNWOOD	ST. PAUL	MN	55112
LONCALA PHOSPHATE CO.	P. O. BOX 776	HIGH SPRINGS	FL	32643
LONGLIFE AQUARIUM PRODUCTS	600 SO 4TH ST	HARRISON	NJ	07029
LORETTO FEED & FERTILIZER		LORETTO	KY	40037
LOUISA SUPPLY COMPANY, INC.	PIKE STREET	LOUISA	KY	41230
LOWES FEED & HATCHERY	617 CLAY STREET	BOWLING GREEN	KY	42101
LOWES PELLETS & GRAIN INC.	RR 4	GREENSBURG	IN	47240
LUTTRELL MINING CO.	BOX 12009	KNOXVILLE	TN	37912
M.F.A. GRAIN DIVISION	BOX 39	MEXICO	MO	65265
M & W MILLING COMPANY INC	301 HUDSON STREET	COLUMBIA	KY	42728
MARKSBERRY FEED DAIRY SUPPLY	RT 2	PHILPOT	KY	42366
MARTINS FEED MILL	BOX 46	NEW PARIS	IN	46553
MASONITE CORPORATION	29 N. WACKER DRIVE	CHICAGO	IL	60606
MAVAR SHRIMP & OYSTER CO.	P. O. BOX 487	SILOXI	MS	39530
MAVERICK INDUSTRIES INC	P. O. BOX 187	SALIDA	CO	81201
MAYES-HELM & COYLE		PERRYVILLE	KY	40468
MAYFIELD SWEET FEED MILL	P. O. BOX 451	MAYFIELD	KY	42066
MCCAULEY BROTHERS SEED CO INC	111 BROADWAY	VERSAILLES	KY	40383
J A McDONALD & SONS INC	MCKINNEY AT DEPOT	ROGERSVILLE	TN	37857
MCGAHAN & COMPANY	P. O. BOX 176	PAINTSVILLE	KY	41240
MEDLEY DISTILLING COMPANY	BOX 548	OWENSBORO	KY	42301

KENTUCKY REGULATORY BULLETIN 221
FEED REGISTRANTS AS OF APRIL 1, 1976

MENNEL MILLING COMPANY	P. O. BOX 806	EASTORIA	OH	44830
METAFRAME CORPORATION	41 SLATER DRIVE	EAST PATERSON	NJ	07407
METZGER BROS.	1000 FLOURNEY ST.	PADUCAH	KY	42001
MICHIGAN SALT CO.	500 N. BANKSON	ST. LOUIS	MI	48980
MICRO-LITE, INC	1100 S. KATY-BOX 36	CHANUTE	KS	66720
MID-SOUTH FEEDS	P. O. BOX 90125	NASHVILLE	TN	37209
MID-STATES DISTRIBUTING CO.	EAST A STREET	ST. PAUL	MN	55165
MIDSTATE MILLS INC	150 NORTHFIELD ROAD	NEWTON	NC	28658
S. E. MIGHTON COMPANY	150 NORTHFIELD ROAD	BEDFORD	OH	44014
MILK SPECIALTIES CO DIV CUDAHYP	P. O. BOX 278	DUNDEE	IL	60118
MINTER CITY OIL MILL	P. O. BOX 398	MINTER CITY	MS	38944
MISSISSIPPI CHEMICAL CORP.	P. O. BOX 370	YAZOO CITY	MS	39194
MISSISSIPPI COTTON SEED PRODS.	BOX 509	GRENADA	MS	38901
MOHAWK MILLING COMPANY	200 CLEMENTS	NEWPORT	TN	37821
AUGUST MOLDENHAUER MILL	101 S MAYSVILLE ST.	MENFRO	MO	63765
MONARCH FEED MILL	ROUTE #1	DEXTER	MO	63765
MONARCH MILLING COMPANY	517 N. JEFFERSON	MT. STERLING	KY	40353
MONROE BROS. SWEET FEED	208 S. LASALLE ST.	CAVE CITY	KY	42127
MOORMAN MANUFACTURING COMPANY	110 N. WACKER DRIVE	QUINCY	IL	62301
MORGAN PACKING COMPANY, INC.	2287 RALPH AVE.	AUSTIN	IN	47102
MORGANTOWN FEED MILL	BOX 5171, 7 OAKS ST	MORGANTOWN	KY	42261
MOR-MILK CO.	P. O. BOX 68	DIXON	IL	61021
JOHN MORRELL & COMPANY	155 1ST AVE SOUTH	CHICAGO	IL	60604
MORTON SALT COMPANY	124 S. DODGE	CHICAGO	IL	60606
MOTHERS COOKIE CO.	421 LEADER STREET	LOUISVILLE	KY	40216
MOWAT, WILSON & COMPANY	2641 SPRING GROVE	DETROIT	MI	48235
MULLIGAN FEED MILL, INC	P.O. BOX 1572	STANLEY	KY	42375
MUNFORDVILLE MILLING COMPANY	P. O. BOX 730	MUNFORDVILLE	KY	42765
MUSIC CITY SUPPLEMENT CO	4800 MAIN STREET	NASHVILLE	TN	37202
MURPHY PRODUCTS CORP.	425 PARK AVENUE	BURLINGTON	WI	53105
NA-CHURS PLANT FOOD CO.	PO BOX 2209 GEN STA	MARION	OH	43302
HENRY NAGEL & SON	BLAIR MILL ROAD	CINCINNATI	OH	45214
NAREMCO, INC.	1515 H. AVE. NORTH	SPRINGFIELD	MO	65805
NASHVILLE OIL MILL CORP	P. O. BOX 157	NASHVILLE	TN	37202
NATIONAL ALFALFA DEHY & MILL	6700 CHERRY AVE	KANSAS CITY	MO	64112
NAPISCO INC	PIER 80	NEW YORK	NY	10022
NABISCO INC	BOX 207	TOLEDO	OH	43603
NATIONAL MOLASSES CO	R #2	WILLOW GROVE	PA	19090
NATIONAL OATS CO.	301 S. HARWOOD ST.	ECEDAR RAPIDS	IA	52402
NATIONAL PACKING COMPANY	1530 SIXTEENTH ST	GREENVILLE	MS	38701
NATL PET FOODS CORP.	17 EATON AVE	LONG BEACH	CA	90805
NEW ENGLAND FISH CO.	P. O. BOX 6047	SEATTLE	WA	98119
NICHOLAS CO. FEEDERS SUPPLY	P.O. BOX 1195	CARLISLE	KY	40311
AUSTIN NICHOLS DISTILLING	2404 SUMMIT ST.	LAWRENCEBURG	KY	40342
NIPAK INC.	110 MILL STREET	DALLAS	TX	75201
NORTHERN OHIO SUGAR COMPANY	P. O. BOX 991	DENVER	CO	80202
NORWICH AGRI. PROD-DIV MORTON	18 SO. MICHIGAN AVE.	NORWICH	NY	13815
NUNN MILLING COMPANY INC	P. O. BOX 217	EVANSVILLE	IN	47712
OCCIDENTAL CHEMICAL CO.	R#3, BOX 95	HOUSTON	TX	77001
OHIO BLENDERS, INC.	P. O. BOX 1117	TOLEDO	OH	43611
ODON MILLING CO. INC.	1440 W. 7TH ST.	ODON	IN	47562
THE OHIO GRAIN CO.	BOX 1225	MILFORD CENTE	OH	43045
OLIN CORP.-AGRI. DIV.	P. O. BOX 2952	LITTLE ROCK	AR	72203
ORLEANS PACKING-(HI-LIFE)	P. O. BOX 8938	CHICAGO	IL	60603
ORRICK DEHYDRATING CO.	1229 ADAMS ST.	ORRICK	MO	64077
OSCEOLA PRODUCTS COMPANY	RURAL ROUTE	OSCEOLA	AR	72370
OSMANS FEED & FARM SUPPLY	730 SECOND AVE SO	WEST UNION	OH	45693
OWENSBORO GRAIN COMPANY, INC.	BOX 369 23 SO 25 ST	OWENSBORO	KY	42301
OWENSBORO MILLING COMPANY	P. O. BOX 428	OWENSBORO	KY	42301
OYSTER SHELL PROD DIV RADCLIFF		MORILE	AL	36601
PACIFIC MOLASSES COMPANY		SAN FRANCISCO	CA	94119
PACKMASTER, INC.		CINCINNATI	OH	45208
PAN AMERICAN MILLS		BOWLING GREEN	KY	42101
PATOKA VALLEY FEED CORP		JASPER	IN	47546
PEAVEY COMPANY FLOUR MILLS		MINNEAPOLIS	MN	55402
PEETS FEEDS INC		COUNCIL BLUFF	IA	51501
PENICK & FORD LIMITED		CEDAR RAPIDS	IA	52406

FEED REGISTRANTS AS OF APRIL 1, 1976

PENN FEED CO.	617 BIZZELL DR	LEXINGTON	KY	40508
PERK FOODS	1580 NORTHWEST HWY.	PARK RIDGE	IL	60068
PFIZER INC	235 EAST 42ND STREET	NEW YORK	NY	10017
PIERCE & WILLIAMS	BOX 259	HOPKINSVILLE	KY	42240
PILLSBURY COMPANY	1072 PILLSBURY BLDG	MINNEAPOLIS	MN	55402
PIONEER FARM SERVICE	2012 GRIMES AVE.	OWENSBORO	KY	42301
PIONEER FOOD INDUSTRIES INC	P O BOX 231	DE WITT	AR	72042
PLAINS COOP. OIL MILL	BOX 1889	LUBBOCK	TX	79408
PLANTERS MANUFACTURING COMPANY	P.O. BOX 10	CLARKSDALE	MS	38614
PREFERRED PRODUCTS INC	101 JEFFERSON AVE S	HOPKINS	MN	55343
PRINCETON MILLS	210 E. MAIN STREET	PRINCETON	KY	42445
PRO-AG., INC.	3025 N HARBOR LN 311	MINNESOTA	MN	55441
PROVICO FEEDS & CONCENTRATES	% ROTKINS CRAIN	ROTKINS	OH	45306
PROVIMI INC	99 BARTLEY ROAD	FLANDERS	NJ	07836
QUAKER OATS COMPANY	345 MADSE MART PL	CHICAGO	IL	60654
QUINCY SOYBEAN CO.	1900 S. FRONT ST.	QUINCY	IL	62301
RACHELLE LABORATORIES INC	700 HENRY FOOD B202	LONG BEACH	CA	90801
RAGLAND MILLS INC	R 2 BOX 55A	NEOSHO	MO	64850
C. B. RAGLAND CO.	BOX 8597	NASHVILLE	TN	37211
RALSTON PURINA COMPANY	825 S. 8TH STREET	ST. LOUIS	MO	63199
REELFOOT ALFALFA MILL	HWY 78	TIPTONVILLE	TN	38079
REICHERT GRAIN CO.	600 S. FIRST ST.	BELLEVILLE	IL	62220
RICELAND FOODS	P O BOX 927	STUTTGART	AR	72160
RICOLIQUIDS, INC.	BOX 422	ALICEVILLE	AL	35442
RICO SALES CORP	P O BOX 422	ALICEVILLE	AL	35442
RIVIANA FOODS, INC.	P.O. BOX 279	ABBEVILLE	LA	70510
ROBBINS BROS AUBURN ROLL MILLS	BOX 37	AUBURN	KY	42206
ROBERTSON CORPORATION	P. O. BOX 129	SEYMOUR	IN	47274
ALLEN ROBERTSON & CO	335 BAXTER AVE.	LOUISVILLE	KY	40204
ROBINSON MILLING COMPANY	125 MONTICELLO ST.	SOMERSET	KY	42501
ROCHE CHEMICAL DIV.	HOFFMAN-LAROCHE	NUTLEY	NJ	07110
G.P. ROSE	P.O. BOX 11057	NASHVILLE	TN	37211
RUMINANT NITROGEN PROD CO	BOX 206 110 RUBY ST	ADRIAN	MI	49221
RUSSELL SPRINGS MILLING CO.		RUSSELL SPRGS	KY	42642
SANDUSKY FARM SERVICE	316 CHILES ST.	HARRODSBURG	KY	40330
CHARLES H. SCHENCK & SONS	R. R. 4	VINCENNES	IN	47591
JOHN SCHLEMMER	307-319 N. STATE ST.	HARRISON	OH	45030
SCHENLEY DISTILLERS, INC.	36 E. 4TH ST.	CINCINNATI	OH	45202
SCIOTO FARM BUREAU CO-OP ASSN	BOX 705	LUCASVILLE	OH	45648
SCOT LAD FOODS, INC.	P. O. BOX 460	LANSING	IL	60438
SCOTTS AUBURN MILLS INC	P O BOX 218	AUBURN	KY	42206
SCOTT COUNTY MILLING COMPANY	P. O. BOX 340	SIKESTON	MO	63801
SCOT FEED CO.	R. #1, BOX 292	HENDERSON	KY	42420
JOSEPH A SEAGRAM & SONS	P O BOX 189	LAWRENCEBURG	IN	47025
SEABOARD ALLIED MILLING CORP.	P O BOX 19149	KANSAS CITY	MO	64141
SEACAST PRODUCTS INC	#1 CAPE HENLOPEN DR	LEWES	DE	19958
SEBREE FEED & GRAIN CO		SEBREE	KY	42455
SHELL CHEM. CO.	2401 CROW CANYON RD.	SAN RAMON	CA	94583
J. R. SHORT MILLING CO.	WALNUT & WATER	MT. VERNON	IN	47620
SIEMER MILLING COMPANY		TEUTOPOLIS	IL	62467
SIKESTON COTTON OIL MILL	P O BOX 420	SIKESTON	MO	63801
SMITHFIELD MILLING COMPANY		SMITHFIELD	KY	40068
SMITH SWEET FEED MILL	P O BOX 446	BOWLING GREEN	KY	42101
SOUTHERN COTTON OIL CO., INC.	P O BOX 0-MPD	HUNTSVILLE	AL	35804
SOUTHERN COTTON OIL CO., INC.	815 NELSON	GREENVILLE	MS	38701
SOUTHERN COTTON OIL CO., INC.	BX 100-1251 WILLIAMS	MEMPHIS	TN	38101
S.S. HARDIN COOP.	RED 2	ELIZABETHTOWN	KY	42701
S.S. HOPKINSVILLE COOP.	501 E. 12TH ST.	HOPKINSVILLE	KY	42240
S.S. LEITCHFIELD COOP.	P.O. BOX 366	LEITCHFIELD	KY	42754
S.S. LONDON COOP.	P.O. BOX 604	LONDON	KY	40741
S.S. COOP.	7TH & MAIN STS.	RICHMOND	VA	23213
WOODFORD SPEARS & SONS	P.O. BOX 142	PARIS	KY	40361
SPECIALTY FEEDS INC.	STAR ROUTE BOX 28	SOUTHAVEN	MS	38671
SPENCER FARM SERVICE	50. STATES AGENCY	TAYLORSVILLE	KY	40071
SPENCER KELLOGG	120 DELAWARE AVE.	BUFFALO	NY	14240
SPHAR & COMPANY	523-527 OAK STREET	MT. CARMEL	IL	62863

KENTUCKY REGULATORY BULLETIN 221
FEED REGISTRANTS AS OF APRIL 1, 1976

SQUARE DEAL FORTIFICATION	BOX 377	KOUTS	IN	46347
STAFF SUPERMARKETS ASSOCIATES	333 JERICHO TURNPIKE	JERICHO	NY	11753
A. E. STALEY MANUFACTURING CO	2200 E. FLORADO	DECATUR	IL	62525
STANDARD BRANDS, INC.	625 MADISON AVE.	NEW YORK	NY	10022
STAR-KIST FOODS, INC.	582 TUNA STREET	TERMINAL IS.	CA	90730
STAUFFER CHEMICAL CO.	5800 PERKINS ROAD	OXNARD	CA	93038
STRID GRAIN CO.	P.O. BOX 2267	GREEN BAY	WI	54306
STRONGHEART PRODUCTS COMPANY	P. O. BOX 2009	KANSAS CITY	KS	66110
STURGIS MILLING COMPANY	P. O. BOX 131	STURGIS	KY	42459
SUCREST CORP	120 WALL STREET	NEW YORK	NY	10005
SUNSHINE FEED MILLS INC	P O DRAWER 5	RED BAY	AL	35582
SUNSHINE MILLS INC	BOX 1493	TUPELO	MS	38801
SUPER-MOL, HUGHES FEED-GRAIN	RT 3 BOX 498	TAMPA	FL	33619
SUPREME MILLS	BOX 377	GLASGOW	KY	42141
D. P. SUTHERLAND & SONS		BLOOMFIELD	KY	40008
SWIFT EDIBLE OIL COMPANY	PO BOX 68	CHAMPAIGN	IL	61820
SWIFT & CO ANIMAL PROTEIN PL	1551 ALLEN LANE	EVANSVILLE	IN	47710
SYNTEX AGR. BUSINESS	P.O. BOX 1246 S.S.S.	SPRINGFIELD	MO	65805
T & H FEED SERVICE		LEBANON	KY	40033
TALBOT-CARLSON, INC.	207 SCOTT	AUBUDON	IA	50025
TASTY FOODS	5219 CROOKSHANK RD.	CINCINNATI	OH	45238
TAYLOR COUNTY FEED CO.	612 E. FIRST STREET	CAMPBELLSVILLE	KY	42718
TEATER & CASSITY	309 N. 3RD STREET	NICHOLASVILLE	KY	40356
TENNESSEE FARMERS COOPERATIVE		LA VERGNE	TN	37086
TENN VALLEY COTTON OIL MILL	P O BOX 1648	DECATUR	AL	35601
TETRA SALES (USA)	21393 CURTIS STREET	HAYWARD	CA	94545
THOMAS THOMAS & HAROLD THOMAS	ROUTE 4	MORGANFIELD	KY	42437
THOMPSON HAYWARD CHEMICAL CO	P O BOX 2382	KANSAS CITY	KS	66110
THOMPSON AND NASH INC.	602 HENRY CLAY ST.	SHELBYVILLE	KY	40065
THOMPSON & SHEARER FARM SUPPLY	BOX 551	NICHOLASVILLE	KY	40356
THOROBRED COMPANY, INC.	P. O. BOX 313	WAYNESVILLE	OH	45068
TRI-ASSOCIATES, INC.	8500 PILLSBURG AVE	MINNEAPOLIS	MN	55403
TRI-COUNTY FARM SUPPLY	P.O. BOX 445	CORBIN	KY	40701
TRIPLE F FEEDS	PO BX 3600 URBANDALE	LEDES MOINES	IA	50322
TRIPLE T GRAIN & FERTILIZER	ROUTE 1	VINCENNES	IN	47591
T.S.C. INC., INC.	4747 N RAVENSWD AVE.	CHICAGO	IL	60640
U.S. SUGAR CORP.	P.O. DRAWER 1207	CLEWISTON	FL	33440
USS AGRI CHEMICALS	BOX 90446	NASHVILLE	TN	37209
VIGORTONE PRODUCTS CO	931 BLAIRS FERRY RD	CEDAR RAPIDS	IA	52406
VISTRON CORP AG SERVICES	P O BOX 622	LIMA	OH	45802
VITA KELP DIV	3401 HIAWATHA AVE S	MINNEAPOLIS	MN	55406
VIT-A-WAY, INC.	BOX 4311	FORT WORTH	TX	76106
VITA-MOOR SUPPLIES	RT 1	MONTGOMERY	IN	47501
VITAMINERAL PRODUCTS CO.	5901 N. PROSPECT RD.	PEORIA	IL	61614
V M S INC	P O BOX 406	MONTGOMERY	AL	36101
VYLACTOS LABORATORIES INC	PO BOX 178	SYRACUSE	IN	46567
WAGNER-INDUE INC	1223 BEN FULTON AVE	N LAWRENCE	OH	44666
WALNUT GROVE PROD. (F. COFFIN)	201 LINN ST.	ATLANTIC	IA	50022
WALTON FEED & FARM SUPPLY		WALTON	KY	41094
WARDLEY PRODUCTS CO.	1 AQUARIUM DR.	SECAUCUS	NJ	07094
WATKINS PRODUCTS CO., INC.	150 LIBERTY STREET	WINONA	MN	55987
W.B.Z. BRAND FEED ADDITIVES	723 W. LONGVIEW AVE.	MANSFIELD	OH	44901
WEISENBERGERS MILLS	BOX 215	MIDWAY	KY	40347
WELL DIV. NATIONAL PACKING CO.	617 SO. D. ST.	MONMOUTH	IL	61462
WESTGATE-CALIFORNIA FOODS INC	1995 BAY FRONT	SAN DIEGO	CA	92112
WEST TENNESSEE SOYA MILL, INC.	HIGHWAY 78	TIPTONVILLE	TN	38257
WESTERN ALFALFA CORP	BOX 69	SHAWNEE MISSNKS	66201	
N.B. WHEELER & SON	BOX 8	SEDALIA	KY	42079
WHITMOYER LAB., INC.	19 N. RAILROAD ST.	MYERSTOWN	PA	17067
R. L. WILES FEED MILLS INC.	900 3RD AVE NO.	NASHVILLE	TN	37210
WILSON & CO.	4545 N. LINCOLN BLVD	OKLA. CITY	OK	73105
WINN MILLING COMPANY	208 E. COLUMBIA AVE.	GREENSBURG	KY	42743
WOODFORD FEED COMPANY	LEXINGTON ROAD	VERSAILLES	KY	40383
YAZOO VALLEY OIL MILL, INC.	P O BOX 1320	GREENWOOD	MS	38930
YOUNG JOHN F COMPANY	3914 MIAMI RD	CINCINNATI	OH	45227
Y-V MINERALS, INC	R.R. 6, BOX 167	GREENWOOD	IN	46142
ZAPATA HAYNIE CORP.	5010 YORK RD.	BALTIMORE	MD	21212
ZEMACO, INC.	ST RT. 503, BOX 6450	LEWISBURG	OH	45238
ZINPRO CROP.	303 HAZELTINE GATES	CHASKA	MN	55318

COMMERCIAL FEEDS IN KENTUCKY---1975
 REPORT OF OFFICIAL FEED SAMPLES ANALYZED-1975

15

MANUFACTURER, ADDRESS AND BRAND	GUARANTEED	FOUND
Ag. Services, Inc., Bowling Green, KY 42101		
Total Samples Analyzed	1	
Total Violative Samples	0	
Carl S. Akey & Associates, Lewisburg, OH 45338		
Total Samples Analyzed	3	
Total Violative Samples	0	
Albers Milling Company, Los Angeles, CA 90036		
Total Samples Analyzed	1	
Total Violative Samples	0	
Allen Products Company, Allentown, PA 18104		
Total Samples Analyzed	4	
Total Violative Samples	0	
Allied Foods, Inc., Atlanta, GA 30318		
Total Samples Analyzed	9	
Total Violative Samples	0	
Allied Mills, Inc., Libertyville, IL 60048		
Total Samples Analyzed	222	
Total Violative Samples	36	
Wayne Pullet Grower Med, M-A1	Amprolium % 0.01250	0.00000
Wayne Pullet Grower Med, M-A1	Amprolium % 0.01250	0.00440
Wayne 37% Cattle Block	Crude Protein % 37.0	24.20
Wayne 18% High Flow Pellets	Crude Protein % 18.0	23.80
Wayne 42% Dari-Blend B	NPN % 20.0	22.50
Waynextra for Swine Formula #1 Med.	Crude Protein % 16.0	23.80
	Oxytetracycline G/Lb 2.5	1.1
Waynextra for Swine Formula #1 Med.	Oxytetracycline G/Lb 2.5	1.1
Waynextra for Swine Formula #1 Med.	Crude Protein % 16.0	23.9
	Penicillin G/Lb 0.175	0.039
Wayne 14% Gro-Pork Med, M-W1	Bacitracin G/T 20.0	39.7
Wayne Pork Ration Med, M-W1	Bacitracin G/T 20.0	8.5
Wayne Tail Curler Senior Med, M-65	Bacitracin G/T 20.0	291.6
Wayne Tail Curler Senior Med, M-65	Penicillin G/T 50.0	17.7
	Chlortetracycline G/T 100.0	26.7
	Sulfamethazine % 0.011	0.00
Waynextra for Swine Formula #2 Med, M-B9	Crude Fiber % 8.0	13.3
	Penicillin G/T 350.0	70.5
	Chlortetracycline G/Lb 1.25	0.56
Waynextra for Swine Formula #2 Med, M-B9	Crude Fiber % 8.0	15.6
	Penicillin G/T 350.0	128.6
Waynextra for Swine Formula #2 Med, M-B9	Crude Protein % 16.0	22.9
Waynextra for Swine Formula #2 Med, M-B9	Chlortetracycline G/T 100.0	31.2
Wayne Tail Curler Rockets Med, M-65	Sulfamethazine % 0.011	0.005
Wayne Tail Curler Rockets Med, M-65	Crude Protein % 20.0	10.8
Wayne Tail Curler Rockets Med, M-65	Chlortetracycline G/T 100.0	45.0
Wayne Hog Balancer Med, M-64	Penicillin G/T 14.0	0.0
Wayne Pig Balancer Med, M-56	Arsanilic Acid % 0.045	0.026
Wayne Pig Balancer Med, M-56	Crude Protein % 40.0	37.3
	Arsanilic Acid % 0.045	0.022
Wayne Pig Balancer Med, M-56	Penicillin G/T 150.0	0.0
Wayne Pig Balancer Med, M-56	Arsanilic Acid % 0.045	0.024
Waynextra A D E K	Crude Protein % 20.0	25.6
Wayne 32% Liqua-Balancer	Crude Protein % 32.0	27.7

KENTUCKY REGULATORY BULLETIN 221
 REPORT OF OFFICIAL FEED SAMPLES ANALYZED-1975

MANUFACTURER, ADDRESS AND BRAND	GUARANTEED	FOUND
Wayne 32% Pro Sweet Topper	Crude Protein % 32.0	29.9
Wayne 32% Pro Sweet Topper	Crude Protein % 32.0	21.1
Wayne 32% Pro Sweet Topper	Crude Protein % 32.0	27.4
Wayne 32% Pro Sweet Topper	Crude Protein % 32.0	29.6
Wayne 32% Pro Sweet Topper	Crude Protein % 32.0	29.8
Wayne 52% Pro Sweet Balancer Med, M-A2	Chlortetracycline G/T 140.0	63.1
Wayne Golden Cane Dehydrated Cane Molasses	Crude Fiber % 15.0	19.6
Wayne Golden Cane Dehydrated Cane Molasses	Invert Sugar % 45.0	39.6
Wayne Golden Cane Dehydrated Cane Molasses	Invert Sugar % 45.0	38.5
Wayne Golden Cane Dehydrated Cane Molasses	Invert Sugar % 45.0	40.3
W.S. Amburgy & Sons, Booneville, KY 41314		
Total Samples Analyzed	2	
Total Violative Samples	0	
American Cyanamid Company, Princeton, NJ 08540		
Total Samples Analyzed	6	
Total Violative Samples	0	
Anderson Farm Service, Lawrenceburg, KY 40342		
Total Samples Analyzed	1	
Total Violative Samples	0	
Anderson & Spilman, Danville, KY 40422		
Total Samples Analyzed	7	
Total Violative Samples	1	
A & S Dependable 16% Dairy Feed	NPN % 5.3	8.5
Archer Daniels Midland Company, Decatur, IL 62525		
Total Samples Analyzed	1	
Total Violative Samples	0	
Armour-Dial, Phoenix, AZ 85077		
Total Samples Analyzed	1	
Total Violative Samples	0	
Ashland Milling Company, Ashland, KY 41101		
Total Samples Analyzed	2	
Total Violative Samples	0	
Astor Products, Jacksonville, FL 32203		
Total Samples Analyzed	5	
Total Violative Samples	2	
Slick Dog Food	Crude Protein % 12.0	9.6
Click Cat Food	Crude Protein % 12.0	9.9
Atlantic & Pacific Tea Company, Montvale, NJ 07645		
Total Samples Analyzed	1	
Total Violative Samples	0	

COMMERCIAL FEEDS IN KENTUCKY---1975
 REPORT OF OFFICIAL FEED SAMPLES ANALYZED-1975

17

MANUFACTURER, ADDRESS AND BRAND	GUARANTEED	FOUND
Aubrey Feed Mills, Inc., Louisville, KY 40204		
Total Samples Analyzed	190	
Total Violative Samples	8	
Red "A" 14% Swine Wormer Pellets Med.	Piperazine Base % 0.60	0.35
Red "A" 35% Sow & Pig Supplement Pellets Med.	Chlortetracycline G/T 50.0	18.1
Garden 16% Dairy Feed	Crude Fiber % 15.0	18.8
Garden 16% Dairy Feed	Crude Fiber % 15.0	18.2
Red "A" 40% Hog Supplement Meal	Crude Protein % 40.0	37.9
Red "A" 40% Hog Supplement Meal	Crude Protein % 40.0	37.8
Red "A" 30% Game Bird Starter Crumbles Med.	Crude Protein % 30.0	21.7
Red "A" Mix Mo-Lass	Crude Protein % 5.0	10.7
Austin Nichols Distilling Co., Lawrenceburg, KY 40342		
Total Samples Analyzed	2	
Total Violative Samples	0	
Bagdad Roller Mills, Bagdad, KY 40003		
Total Samples Analyzed	12	
Total Violative Samples	1	
Rocket Age 16% Shoat Grower M	Crude Protein % 16.0	13.5
Barton Brands, LTD, Bardstown, KY 40004		
Total Samples Analyzed	1	
Total Violative Samples	0	
Bay State Milling Company, Winona, MN 55987		
Total Samples Analyzed	3	
Total Violative Samples	0	
James B. Beam Distilling Company, Clermont, KY 40110		
Total Samples Analyzed	1	
Total Violative Samples	0	
Bi-County Farm Bureau Co-op., Florence, KY 41042		
Total Samples Analyzed	11	
Total Violative Samples	0	
Big Four Feed & Implement Company, Scottsville, KY 42164		
Total Samples Analyzed	1	
Total Violative Samples	0	
Bio Zyme Enterprises, St Joseph, MO 64504		
Total Samples Analyzed	3	
Total Violative Samples	0	
Blue Barn Dog Food, New Albany, IN 47150		
Total Samples Analyzed	1	
Total Violative Samples	0	

REPORT OF OFFICIAL FEED SAMPLES ANALYZED-1975

MANUFACTURER, ADDRESS AND BRAND	GUARANTEED	FOUND
Boones Feed Store, Stanford, KY 40484		
Total Samples Analyzed	1	
Total Violative Samples	0	
Borden Chemical Company, Norfolk, VA 23501		
Total Samples Analyzed	1	
Total Violative Samples	0	
Brown Molasses Company, Bremen, IN 46506		
Total Samples Analyzed	2	
Total Violative Samples	1	
Handy-Las	Crude Fiber %	15.0
		19.9
Otis Bryant & Son Milling, Caneyville, KY 42721		
Total Samples Analyzed	28	
Total Violative Samples	2	
Gold Medal 45% Dairy Concentrate	Crude Protein %	45.0
Gold Medal 16% Pig Starter Med.	Sulfamethazine %	0.011
		41.0
		0.000
Buckeye Cellulose Corporation, Memphis, TN 38138		
Total Samples Analyzed	2	
Total Violative Samples	0	
Bush Brothers & Company, Dandridge, TN 37725		
Total Samples Analyzed	12	
Total Violative Samples	1	
Tony Chicken Flavored Dog Food	Crude Protein %	11.0
		8.52
A.C. Butts & Sons, Fulton, KY 42041		
Total Samples Analyzed	2	
Total Violative Samples	0	
C & M Marketing Company, Livonia, MI 45180		
Total Samples Analyzed	1	
Total Violative Samples	0	
CPC International, Englewood Clf., NJ 07632		
Total Samples Analyzed	1	
Total Violative Samples	0	
Cadiz Milling Company, Cadiz, KY 42211		
Total Samples Analyzed	5	
Total Violative Samples	0	
Calloway Co. Soil Imp., Murray, KY 42071		
Total Samples Analyzed	1	
Total Violative Samples	0	

COMMERCIAL FEEDS IN KENTUCKY----1975
 REPORT OF OFFICIAL FEED SAMPLES ANALYZED--1975

19

MANUFACTURER, ADDRESS AND BRAND	GUARANTEED	FOUND
Caneyville Roller Mill, Caneyville, KY 42721		
Total Samples Analyzed	24	
Total Violative Samples	0	
Cargill, Nutrena Feed Div., Minneapolis, MN 55402		
Total Samples Analyzed	28	
Total Violative Samples	5	
Nutrena Nu-Liq 32	Crude Protein %	32.0
Nutrenan Nu-Liq 32	Crude Protein %	32.0
Nutrena Feeder Pig Start-N-Go Med.	Sulfamethazine %	0.011
	Tylosin G/T	100.0
Nutrena Shoat 40 AR Med.	Crude Protein %	40.0
Nutrena Shoat 40 AR Med.	Crude Protein %	40.0
Carroll Co. Farm Bureau, Carrollton, KY 41008		
Total Samples Analyzed	1	
Total Violative Samples	1	
Carroll Co. Special Dairy Feed	NPN %	4.0
Carnation Company, Los Angeles, CA 90036		
Total Samples Analyzed	6	
Total Violative Samples	0	
Central Farmers Supply, Greensburg, KY 42743		
Total Samples Analyzed	1	
Total Violative Samples	0	
Central Soya, Ft. Wayne, IN 46802		
Total Samples Analyzed	228	
Total Violative Samples	14	
Master Mix Master Lay Concentrate 272	Crude Protein %	37.0
Master Mix 40% Steer Mixer Concentrate 772	Salt, Max %	4.5
Master Mix Gro-Getter Concentrate 767	Crude Protein %	40.0
	Salt, Max %	4.5
Master Mix Gro-Getter Concentrate 767	Crude Protein %	40.0
Master Mix Gro-Getter Concentrate 767	Crude Protein %	40.0
	Salt, Max %	4.5
Master Mix 50% Milk Master 675	Crude Protein %	50.0
Master Mix 50% Milk Master 675	NPN %	26.0
Master Mix 38% Milk Master Concentrate 671	NPN %	13.2
Master Mix Sow Aid 829A 82A Med.	Penicillin G/T	50.0
Master Mix Hog Master-40 859	Crude Protein %	40.0
Master Mix Sow & Pig Concentrate 865	Crude Protein %	35.0
Master Mix Sow-34 852	Crude Protein %	34.0
Master Mix Catfish Developer Floater 9344	Crude Protein %	26.0
Cent Flow Coated-44% Solvent Ext Soybean Meal	Crude Protein %	44.0
	Crude Fiber %	7.0
Champion Valley Farms, Camden, NJ 08101		
Total Samples Analyzed	3	
Total Violative Samples	0	

KENTUCKY REGULATORY BULLETIN 221
REPORT OF OFFICIAL FEED SAMPLES ANALYZED—1975

MANUFACTURER, ADDRESS AND BRAND	GUARANTEED	FOUND
Community Milling Company, Irvington, KY 40146 Total Samples Analyzed 11 Total Violative Samples 1 Our Pride 20% Dairy Feed	Crude Protein % 20.0	16.8
ConAgra, Omaha, NB 68131 Total Samples Analyzed 21 Total Violative Samples 1 Formax Sow Pow'R 16 C-50 Med.	Chlortetracycline G/T 50.0	10.5
Crescent Roller Mills, Taylorsville, KY 40071 Total Samples Analyzed 4 Total Violative Samples 1 Crescent 16% Dairy Feed	Crude Protein % 16.0 Crude Fiber % 7.0	13.9 9.1
Custom Feed Mills, Morganfield, KY 42437 Total Samples Analyzed 14 Total Violative Samples 3 CM Swine Concentrate 5200 Plus Oxy. Med. CM Swine Concentrate 5200 Plus Oxy. Med. CM Swine Concentrate 5200 Plus Ty. Med.	Crude Protein % 42.0 Crude Protein % 42.0 Crude Protein % 42.0	39.0 38.9 39.4
Dad's Dog Food, Meadville, PA 16335 Total Samples Analyzed 1 Total Violative Samples 0		
Diamond Shamrock Chemical Co., Cleveland, OH 44114 Total Samples Analyzed 1 Total Violative Samples 0		
Dixie Mills Company, E. St. Louis, IL 62202 Total Samples Analyzed 4 Total Violative Samples 1 Dixie 42% Dairy Mixer Med.	Crude Protein % 42.0	37.4
Duncan-McFarland Farm Service, Lawrenceburg, KY 40342 Total Samples Analyzed 2 Total Violative Samples 0		
F.L. Emmert Company, Cincinnati, OH 45214 Total Samples Analyzed 1 Total Violative Samples 0		
J.W. Eshelman & Sons, Los Angeles, CA 9036 Total Samples Analyzed 7 Total Violative Samples 0		

COMMERCIAL FEEDS IN KENTUCKY---1975
 REPORT OF OFFICIAL FEED SAMPLES ANALYZED-1975

21

MANUFACTURER, ADDRESS AND BRAND	GUARANTEED	FOUND
Famous Feed Mills, Nashville, TN 37201		
Total Samples Analyzed	1	
Total Violative Samples	0	
Farm Service Center, Beaver Dam, KY 42320		
Total Samples Analyzed	3	
Total Violative Samples	0	
Farmers Elevator of Mercer Co., Harrodsburg, KY 40330		
Total Samples Analyzed	1	
Total Violative Samples	0	
Farmers Friend Mineral Company, Louisville, KY 40206		
Total Samples Analyzed	6	
Total Violative Samples	2	
Farmers Friend Dried Molasses	Crude Fiber % 8.0	30.2
Pro Sile Supplement	Crude Protein % 115.0	111.2
Farmers & Ginnners Cotton Oil Mill, Birmingham, Al 35202		
Total Samples Analyzed	3	
Total Violative Samples	0	
Farmers Milling Company, Somerset, KY 42501		
Total Samples Analyzed	7	
Total Violative Samples	5	
Farmers 16% Dairy Feed	Crude Protein % 16.0	11.8
Farmers 16% Dairy Feed	Crude Protein % 16.0	11.4
Farmers 16% Mixed Feed	Crude Protein % 16.0	9.0
Farmers 16% Mixed Feed	Crude Protein % 16.0	9.9
Farmers 16% Mixed Feed	Crude Protein % 16.0	11.9
Farmers Supply & Produce, Monticello, KY 42633		
Total Samples Analyzed	1	
Total Violative Samples	0	
Farmland Industries, Kansas City, MO 64116		
Total Samples Analyzed	10	
Total Violative Samples	1	
Coop. Beef Concentrate 35-11	Crude Protein % 35.0	29.7
J.H. Fedders, Covington, KY 41014		
Total Samples Analyzed	4	
Total Violative Samples	0	
Fischer Packing Company, Louisville, KY 40201		
Total Samples Analyzed	2	
Total Violative Samples	0	

KENTUCKY REGULATORY BULLETIN 221
REPORT OF OFFICIAL FEED SAMPLES ANALYZED-1975

MANUFACTURER, ADDRESS AND BRAND	GUARANTEED	FOUND
Foremost Foods Prod-Ind., San Francisco, CA 94104		
Total Samples Analyzed	1	
Total Violative Samples	0	
Foster Canning, Napoleon, OH 43545		
Total Samples Analyzed	1	
Total Violative Samples	0	
Henry Fruechtenicht Co., Louisville, KY 40202		
Total Samples Analyzed	151	
Total Violative Samples	9	
Producer 50% Cattle Concentrate	Crude Protein %	40.6
Producer 50% Cattle Concentrate	NPN %	32.8
Producer 24% Dairy Feed	NPN %	10.2
Producer 44% Dairy Concentrate	Crude Protein %	49.5
Producer 44% Dairy Concentrate	NPN %	24.3
Producer 44% Dairy Concentrate	Crude Protein %	39.0
Producer Pig Starter Med.	Penicillin G/T	17.5
	Chlortetracycline G/T	26.2
	Sulfamethazine %	0.011
Producer Horse Pro	Crude Fiber %	7.9
Producer Solvent Extracted Soybean Meal	Crude Protein %	50.7
Gallatin County Farm Supply, Warsaw, KY 41095		
Total Samples Analyzed	3	
Total Violative Samples	0	
Garrard Mills. Lancaster, KY 40444		
Total Samples Analyzed	3	
Total Violative Samples	0	
J.I. Gates Milling Company, Columbus, OH 43223		
Total Samples Analyzed	7	
Total Violative Samples	2	
Well Maid Sweet Feed	Crude Protein %	29.7
Well Maid Sweet Feed	Crude Protein %	20.8
General Packing Company, Cincinnati, OH 45202		
Total Samples Analyzed	1	
Total Violative Samples	0	
Germantown Milling Company, Germantown, KY 41044		
Total Samples Analyzed	3	
Total Violative Samples	0	
Ginners Oil Mill, W. Memphis, AR 72301		
Total Samples Analyzed	1	
Total Violative Samples	0	

REPORT OF OFFICIAL FEED SAMPLES ANALYZED-1975

MANUFACTURER, ADDRESS AND BRAND	GUARANTEED	FOUND
Gooch Feed Mill Company, Lincoln, NB 68501		
Total Samples Analyzed	1	
Total Violative Samples	0	
Good-Life Chemicals, Effingham, IL 62401		
Total Samples Analyzed	1	
Total Violative Samples	0	
W.R. Grace and Company, Memphis, TN 38101		
Total Samples Analyzed	1	
Total Violative Samples	0	
Grant County Farm Supply, Dry Ridge, KY 41035		
Total Samples Analyzed	1	
Total Violative Samples	0	
Great A & P Tea Company, Horsehead, NY 14845		
Total Samples Analyzed	2	
Total Violative Samples	0	
Hardin Agr Services, Cecilia, KY 42724		
Total Samples Analyzed	2	
Total Violative Samples	1	
Ade Urea Mix	Crude Protein % 120.0 NPN % 112.4	168.0 147.9
Hardin County Milling, Elizabethtown, KY 42701		
Total Samples Analyzed	2	
Total Violative Samples	0	
Hardy Salt Company, St. Louis, MO 63110		
Total Samples Analyzed	1	
Total Violative Samples	0	
Harvest Brand, Pittsburg, KS 66762		
Total Samples Analyzed	22	
Total Violative Samples	1	
Kandy Kid Dri-Lasses	Invert Sugar % 42.0	37.5
Haydon Mill & Grain, Springfield, KY 40069		
Total Samples Analyzed	5	
Total Violative Samples	2	
Magic Starting Mash Crumbles Med.	Crude Protein % 21.0	16.9
Magic Growing Mash Crumbles Med.	Crude Protein % 18.0	15.1

KENTUCKY REGULATORY BULLETIN 221
REPORT OF OFFICIAL FEED SAMPLES ANALYZED—1975

MANUFACTURER, ADDRESS AND BRAND	GUARANTEED	FOUND
Heaven Hill Distilleries, Bardstown, KY 40004		
Total Samples Analyzed 5		
Total Violative Samples 0		
Burch Hester Feed Store, Hustonville, KY 40437		
Total Samples Analyzed 2		
Total Violative Samples 0		
Frank Hinton & Son, Plummers Landing, KY 41089		
Total Samples Analyzed 1		
Total Violative Samples 0		
Hobbs Feed & Supply, Fancy Farm, KY 42039		
Total Samples Analyzed 2		
Total Violative Samples 0		
Honeggers & Company, Fairbury, IL 61739		
Total Samples Analyzed 9		
Total Violative Samples 0		
Hyland Company, Ashland, KY 41101		
Total Samples Analyzed 6		
Total Violative Samples 1		
Hypro Cage Chick Starter Med.	Penicillin G/T	2.4 3.8
Igleheart, Kool-Aid Div., Evansville, IN 47707		
Total Samples Analyzed 1		
Total Violative Samples 0		
Indiana Farm Bureau, Indianapolis, IN 46204		
Total Samples Analyzed 3		
Total Violative Samples 1		
50% Beef Blend	NPN %	39.0 41.1
International Multifoods, Minneapolis, MN 55402		
Total Samples Analyzed 82		
Total Violative Samples 8		
Supersweet Beef Starter 8-142607 Med.	Crude Protein %	13.0 27.4
Supersweet Beefmaker G	NPN %	3.3 11.8
Supersweet Beefmaker G 2194 Med.	Crude Protein %	38.0 43.4
Supersweet Superpig Builder 3210 Med.	NPN %	20.1 23.0
Supersweet Superpig Builder 3210 Med.	Chlortetracycline G/T	100.0 46.3
Supersweet Sow Bars 3603 Med.	Sulfamethazine %	0.011 0.016
Supersweet Calf Starter Med.	Furazolidone %	0.033 0.015
Supersweet Milk Maker S	Chlortetracycline G/T	50.0 22.5
	Crude Protein %	48.0 44.5

REPORT OF OFFICIAL FEED SAMPLES ANALYZED-1975

MANUFACTURER, ADDRESS AND BRAND	GUARANTEED	FOUND
Jim Dandy Company, Birmingham, AL 35201		
Total Samples Analyzed	1	
Total Violative Samples	0	
Kal Kan Foods, Vernon, CA 90058		
Total Samples Analyzed	4	
Total Violative Samples	0	
Kaler Milling Company, Symsonia, KY 42082		
Total Samples Analyzed	4	
Total Violative Samples	2	
Mule Feed	Crude Protein % 9.0	14.9
Mule Feed	Crude Protein % 9.0	14.4
Keco Milling Company, McKenzie, TN 38201		
Total Samples Analyzed	6	
Total Violative Samples	0	
Keller Hay & Grain Company, Newport, KY 41072		
Total Samples Analyzed	1	
Total Violative Samples	1	
Big K 20% Layer	Crude Protein % 20.0	17.5
Kentucky By-Products, Louisville, KY 40211		
Total Samples Analyzed	14	
Total Violative Samples	4	
King 37% Protein Block	Calcium, Max % 3.0	6.2
Dri-Molass	Crude Protein % 5.0	10.5
Dri-Molass	Crude Fiber % 20.0	27.6
King-K Grass Tetany Block	Calcium, Max % 3.5	7.3
Keynes Brothers, Logan, OH 43138		
Total Samples Analyzed	1	
Total Violative Samples	0	
Kingston Farmers Exchange, Kingston, OH 45644		
Total Samples Analyzed	6	
Total Violative Samples	0	
Kraft Foods, Chicago, IL 60690		
Total Samples Analyzed	1	
Total Violative Samples	0	
Kroger Company (Hi-Life), Chicago, IL 60603		
Total Samples Analyzed	4	
Total Violative Samples	0	
Lanesville Milling Company, Lanesville, IN 47136		
Total Samples Analyzed	1	
Total Violative Samples	0	

KENTUCKY REGULATORY BULLETIN 221
REPORT OF OFFICIAL FEED SAMPLES ANALYZED—1975

MANUFACTURER, ADDRESS AND BRAND	GUARANTEED	FOUND
Lauhoff Grain Company, Danville, IL 61832		
Total Samples Analyzed	1	
Total Violative Samples	0	
Lewis Foods, Long Beach, CA 90805		
Total Samples Analyzed	4	
Total Violative Samples	0	
Lewisburg Roller Mills, Lewisburg, KY 42256		
Total Samples Analyzed	3	
Total Violative Samples	1	
Pay Master Egg Layer	Crude Protein % 20.0	15.7
Lilly Brothers Seed Company, Hopkinsville, KY 42240		
Total Samples Analyzed	3	
Total Violative Samples	0	
Lipton Pet Foods, Englewood Clf, NJ 07632		
Total Samples Analyzed	2	
Total Violative Samples	0	
Loretto Feed & Fertilizer, Loretto, KY 40037		
Total Samples Analyzed	4	
Total Violative Samples	1	
Cooks Hunter Dog Food	Crude Protein % 23.0	20.6
Lowes Feed & Hatchery, Bowling Green, KY 42101		
Total Samples Analyzed	15	
Total Violative Samples	7	
Lowes Pig-Gro Med.	Arsanilic Acid % 0.010	0.001
Lowes Pig-Gro Med.	Arsanilic Acid % 0.010	0.001
Lowes 42% Pig Concentrate	Penicillin G/T 17.5	0.0
	Arsanilic Acid % 0.04	0.017
Lowes 42% Pig Concentrate	Arsanilic Acid % 0.04	0.023
	Penicillin G/T 17.5	7.6
Lowes 42% Pig Concentrate	Crude Protein % 42.0	38.8
	Bacitracin G/T 52.5	20.0
Lowes 42% Pig Concentrate	Crude Protein % 42.0	39.5
	Penicillin G/T 17.5	7.6
	Bacitracin G/T 52.5	0.0
Lowes 42% Pig Concentrate	Crude Protein % 42.0	39.8
M & W Milling Company, Columbia, KY 42728		
Total Samples Analyzed	2	
Total Violative Samples	1	
Balanced Pig & Hog Fattener	Bacitracin G/T 7.80	3.50

REPORT OF OFFICIAL FEED SAMPLES ANALYZED-1975

MANUFACTURER, ADDRESS AND BRAND	GUARANTEED	FOUND
Mavar Shrimp & Oyster Company, Biloxi, MS 39530		
Total Samples Analyzed 6 Total Violative Samples 1		
Cozy Kitten Cat Food	Crude Protein % 12.0	55.7
Mayfield Sweet Feed Mill, Mayfield, KY 42066		
Total Samples Analyzed 23 Total Violative Samples 0		
McCauley Brothers Seed Company, Versailles, KY 40383		
Total Samples Analyzed 3 Total Violative Samples 1		
12% Fitting Feed Med.	Crude Fiber % 6.0	9.6
McGahan & Company, Paintsville, KY 41240		
Total Samples Analyzed 4 Total Violative Samples 1		
Pig & Hog Feed	Crude Protein % 18.0	15.7
McInnis Company, Pulaski, TN 38478		
Total Samples Analyzed 7 Total Violative Samples 6		
Gilt Edge 37% Supplement Block	Calcium, Max % 3.5	6.9
Gilt Edge 37% Supplement Block	Magnesium % 2.0	3.6
McInnis 37% Cattle Supplement Block	Calcium, Max % 3.5	6.3
McInnis 37% Cattle Supplement Block	Magnesium % 2.0	2.9
McInnis 20% Horse Block	Calcium, Max % 3.5	7.6
Anti-Fly Block	Magnesium % 2.0	3.9
Mid-South Feeds, Nashville, TN 37209	Salt, Max % 9.0	12.3
Total Samples Analyzed 7 Total Violative Samples 0	Crude Protein % 20.0	26.6
Mississippi Delta Rice, Cleveland, MS 38732	Salt, Max % 16.0	11.9
Total Samples Analyzed 1 Total Violative Samples 0	Calcium, Max % 9.5	16.3
Mississippi Chemical Corporation, Yazoo, MS 39194	Phosphorous, Min % 2.5	0.3
Total Samples Analyzed 1 Total Violative Samples 1		
M C C 46%	Crude Protein % 281.0	287.8

KENTUCKY REGULATORY BULLETIN 221
REPORT OF OFFICIAL FEED SAMPLES ANALYZED-1975

MANUFACTURER, ADDRESS AND BRAND	GUARANTEED	FOUND
Mohawk Milling Company, Newport, TN 37821		
Total Samples Analyzed 4		
Total Violative Samples 0		
Monarch Feed Mill, Dexter, MO 63765		
Total Samples Analyzed 4		
Total Violative Samples 1		
Monarch 32% Beef Supplement	Crude Protein % 32.0	29.0
Monarch Milling Company, Mt. Sterling, KY 40353		
Total Samples Analyzed 1		
Total Violative Samples 0		
Moorman Manufacturing Company, Quincy, IL 62301		
Total Samples Analyzed 38		
Total Violative Samples 2		
Moormans Beef Grower AU Med.	Crude Protein% 55.0	60.2
Moormans Mintrate for Pigs PS-Med.	Penicillin G/T 37.5	65.8
Morgan Packing Company, Austin, IN 47102		
Total Samples Analyzed 2		
Total Violative Samples 0		
Morgantown Feed Mill, Morgantown, KY 42261		
Total Samples Analyzed 2		
Total Violative Samples 0		
Morton Salt Company, Chicago, IL 60606		
Total Samples Analyzed 3		
Total Violative Samples 0		
Mothers Cookie Company, Louisville, KY 40216		
Total Samples Analyzed 2		
Total Violative Samples 0		
Mullican Feed Mill, Stanley, KY 42375		
Total Samples Analyzed 5		
Total Violative Samples 1		
Feeders Delight Calf Starter & Grower Feed	Crude Protein % 15.0	12.9
Munfordville Milling Company, Munfordville, KY 42765		
Total Samples Analyzed 1		
Total Violative Samples 0		

REPORT OF OFFICIAL FEED SAMPLES ANALYZED-1975

MANUFACTURER, ADDRESS AND BRAND	GUARANTEED	FOUND
Music City Supplement Company, Nashville, TN 37202		
Total Samples Analyzed 2		
Total Violative Samples 1		
Harmony Brand Sow Premix 100	Salt, Max % 12.0	7.1
Nashville Oil Mill, Nashville, TN 37202		
Total Samples Analyzed 3		
Total Violative Samples 0		
Nabisco, Inc., New York, NY 10022		
Total Samples Analyzed 1		
Total Violative Samples 0		
National Molasses Company, Willow Grove, PA 19090		
Total Samples Analyzed 5		
Total Violative Samples 0		
National Pet Foods Corp., Long Beach, CA 90805		
Total Samples Analyzed 1		
Total Violative Samples 0		
New England Fish Company, Seattle, WA 98119		
Total Samples Analyzed 1		
Total Violative Samples 1		
Kitty Salmon w/sauce Cat Food	Crude Fat % 7.5	12.9
Nicholas County Feeders Supply, Carlisle, KY 40311		
Total Samples Analyzed 2		
Total Violative Samples 0		
Nunn Milling Company, Evansville, IN 47712		
Total Samples Analyzed 9		
Total Violative Samples 0		
Osman's Feed & Farm Supply, West Union, OH 45693		
Total Samples Analyzed 1		
Total Violative Samples 1		
Osman's Dog Food	Crude Protein % 20.0	13.0
Owensboro Grain Company, Owensboro, KY 42301		
Total Samples Analyzed 37		
Total Violative Samples 3		
Ograco 44% Solvent Ext. Soybean Meal	Crude Protein % 44.0	40.5
Ograco 44% Solvent Ext. Soybean Meal	Crude Protein % 44.0	41.9
	Crude Fiber % 7.0	9.2
Ograco 44% Solvent Ext. Soybean Meal	Crude Protein % 44.0	39.7
	Crude Fiber % 7.0	10.5

KENTUCKY REGULATORY BULLETIN 221
REPORT OF OFFICIAL FEED SAMPLES ANALYZED—1975

MANUFACTURER, ADDRESS AND BRAND	GUARANTEED	FOUND
Owensboro Milling Company, Owensboro, KY 42301		
Total Samples Analyzed	28	
Total Violative Samples	8	
Trutest 20% Laying Mash	Crude Protein % 20.0	17.2
Trutest 42% Pig Grower Concentrate	Roxarsone % 0.010	0.014
Trutest 42% Pig Grower Concentrate	Roxarsone % 0.010	0.015
Trutest 42% Pig Grower Concentrate	Roxarsone % 0.0175	0.0045
	Penicillin G/T 13.1	2.6
Trutest 36% Pig & Sow Concentrate Med.	Roxarsone % 0.0175	0.0100
	Penicillin G/T 13.1	2.6
Trutest 42% Pig Grower Concentrate Med.	Roxarsone % 0.010	0.015
Trutest 42% Pig Grower Concentrate Med.	Roxarsone % 0.0175	0.0066
	Penicillin G/T 13.1	2.1
Trutest 42% Pig Grower Concentrate Med.	Roxarsone % 0.0175	0.0075
	Penicillin G/T 13.1	2.2
Pan American Mills, Bowling Green, KY 42101		
Total Samples Analyzed	52	
Total Violative Samples	9	
Green Valley 40% Hog Supplement Med.	Crude Protein % 40.0	37.8
	Chlortetracycline G/T 80.0	32.6
Green Valley High Mag Mineral	Calcium, Max % 10.0	12.2
Sweet Cattle Roughage Feed	Crude Fiber % 18.5	21.9
Green Valley 32% Beef Concentrate	Crude Protein % 32.0	39.7
	NPN % 16.0	20.0
Green Valley 50% Dairy Concentrate	NPN % 26.0	32.1
	Crude Fiber % 6.5	11.7
Green Valley 40% Dairy Concentrate	NPN % 20.0	23.4
	Crude Fiber % 8.0	11.8
13 Hog Finisher Pellets Med.	Chlortetracycline G/T 10.0	4.9
Green Valley 18% Sow & Pig Pellets Med.	Sulfamethazine % 0.011	0.004
Green Valley 40% Hog Supplement Med.	Penicillin G/T 12.5	2.0
Pan Pacific Fisheries, Terminal Island, CA 90731		
Total Samples Analyzed	1	
Total Violative Samples	0	
Penn Feed Company, Lexington, KY 40508		
Total Samples Analyzed	1	
Total Violative Samples	0	
Perk Foods, Park Ridge, IL 60068		
Total Samples Analyzed	8	
Total Violative Samples	1	
Vets Chicken Flavor Dog Food	Crude Protein % 12.0	8.5
Pfizer, Inc., New York, NY 10017		
Total Samples Analyzed	2	
Total Violative Samples	0	

COMMERCIAL FEEDS IN KENTUCKY---1975
 REPORT OF OFFICIAL FEED SAMPLES ANALYZED-1975

31

MANUFACTURER, ADDRESS AND BRAND	GUARANTEED	FOUND
Pierce & Williams, Hopkinsville, KY 42240		
Total Samples Analyzed	5	
Total Violative Samples	0	
Pioneer Farm Service, Owensboro, KY 42301		
Total Samples Analyzed	2	
Total Violative Samples	0	
Princeton Mills, Princeton, KY 42445		
Total Samples Analyzed	3	
Total Violative Samples	0	
Quaker Oats Company, Chicago, IL 60654		
Total Samples Analyzed	5	
Total violative Samples	0	
Quincy Soybean Company, Quincy, IL 62301		
Total Samples Analyzed	7	
Total Violative Samples	0	
Rachelle Laboratories, Long Beach, CA 90801		
Total Samples Analyzed	4	
Total Violative Samples	1	
Super Chlorachel 250 Swine	Penicillin G/Lb 10.0	15.9
C. B. Ragland Company, Nashville, TN 37211		
Total Samples Analyzed	1	
Total Violative Samples	0	
Ralston Purina, Louisville, KY 40217		
Total Samples Analyzed	1	
Total Violative Samples	0	
Ralston Purina Company, St. Louis, MO 63199		
Total Samples Analyzed	590	
Total Violative Samples	52	
Purina Accuration HL (G)	Salt, Max % 5.5	9.40
Purina Feedlot Blend 36	Crude Protein % 36.0	23.50
Purina Farblend Cow Chow 44(N)	Crude Protein % 44.0	40.60
Purina Lamb Chow (Complete) (G) Med.	Chlortetracycline G/T 20.0	0.00
Purina Farblend Cow Chow 44(N)	Crude Protein % 44.0	41.40
Purina Pig Chow 40(G) Med.	Sulfamethazine % 0.044	0.02
Purina Receiving Chow Med.	Crude Protein % 12.0	17.2
Purina Pre-Conditioning Chow SM-AB (G) Med.	Sulfamethazine % 0.0077	0.0204
Purina Pre-Conditioning Chow 70 AB (G) Med.	Chlortetracycline G/T 70.0	131.5
Purina Range Chow Block 14% Hi-M	Chlortetracycline G/T 70.0	31.1
Purina Special Steer Fatena 50 (G)	Salt, Max % 22.0	14.4
Purina Steer Chow 32% (G)	Crude Protein % 50.0	45.3
Purina Special Steer Fatena 40 (G)	Crude Protein % 32.0	37.1
Purina Special Steer Fatena 40 (G)	Crude Protein % 40.0	35.3
Purina Special Steer Fatena 40 (G)	Crude Protein % 40.0	46.4
	NPN % 26.0	30.6

KENTUCKY REGULATORY BULLETIN 221
REPORT OF OFFICIAL FEED SAMPLES ANALYZED-1975

MANUFACTURER, ADDRESS AND BRAND	GUARANTEED	FOUND
Purina Range Chow Block	Crude Protein % 36.0	41.7
	NPN % 13.5	15.6
	Salt, Max % 15.0	10.2
Purina Range Chow Block H/M		
Purina Spec. Steer Fatena 50 (6 2/3S) AB (G) Med. 93	Chlortetracycline G/T 93.0	24.2
Purina Dairy Chow 16% (G)	Crude Fiber % 15.0	21.7
Purina Dairy Chow 16% (Coarse) (G)	Crude Fiber % 15.0	17.4
Purina KY Dairy Chow 16	Crude Fiber % 15.0	18.2
Purina Dairy Chow 16%	Crude Protein % 16.0	22.3
Purina Test Cow Milking Chow 18% (Coarse)	Crude Fiber % 5.0	7.9
Purina Dairy Chow (B) 16%	Crude Fiber % 15.0	17.3
Purina Dairy Concentrate 44% (G)	Crude Protein % 44.0	41.0
Purina Farblend Cow Chow (G) (N) 44%	Crude Protein % 44.0	41.5
Purina Farblend Cow Chow 44 (G)	Crude Protein % 44.0	36.4
Purina Farblend Cow Chow 44 (G)	Crude Protein % 44.0	51.0
	NPN % 10.0	15.0
	NPN % 10.0	13.7
Purina Farblend Cow Chow 44 (G)	NPN % 10.0	13.5
Purina Farblend Cow Chow 44 (G)	Crude Protein % 44.0	40.3
Purina Farblend Cow Chow 44 (G)	Piperazine Base % 0.25	0.14
Purina Pig Wormer (G) Med.	Sulfamethazine % 0.011	0.0007
Purina Pig Growena 250 Med.	Crude Protein % 40.0	37.8
Purina Pig Chow 40 (G) Med.	Crude Protein % 40.0	37.0
Purina Hog Supplement 40% (G)	Crude Protein % 40.0	36.0
Purina Hog Supplement 40% (G)	Crude Protein % 40.0	37.0
Purina Hog Supplement 40% (G)	Oxytetracycline G/T 50.0	92.3
Purina Hog Chow (G) Med.	Bacitracin G/T 100.0	172.5
Purina Hog Chow BN (G) Med.	Bacitracin G/T 100.0	44.1
Purina Hog Chow BN (G) Med.	Bacitracin G/T 100.0	39.5
Purina Hog Chow BN (G) Med.	Bacitracin G/T 100.0	28.0
Purina Hog Chow BN (G) Med.	Bacitracin G/T 100.0	40.5
Purina Hog Chow BN (G) Med.	Bacitracin G/T 100.0	37.3
Purina Hog Chow BN (G) Med.	Crude Protein % 24.0	21.6
Purina High Octane Hog Chow TN (G) Med.	Tylosin G/T 55.0	36.5
	Crude Fat % 6.0	11.1
Purina High Octane Hog Chow TN (G) Med.	Crude Fat % 6.0	11.6
	Tylosin G/T 55.0	30.3
	Crude Fat % 5.0	11.8
Purina Variety Menu - Chicken/Liver 11	Crude Fiber % 5.0	7.0
Purina Range Chow Mineral Hi-M	NPN % 2.0	6.9
Purina Range Chow Mineral Hi-M	Crude Fiber % 15.0	34.5
Purina Pura-Lasses	Invert Sugar % 42.0	33.8
	Crude Fiber % 15.0	26.5
	Invert Sugar % 42.0	35.2
Purina Pura-Lass	Crude Protein % 20.0	30.7
	NPN % 8.0	12.2
Reelfoot Alfalfa Mill, Tiptonville, TN 38079		
Total Samples Analyzed 1		
Total Violative Samples 0		
Rico Liquids, Inc., Aliceville, AL 35442		
Total Samples Analyzed 6		
Total Violative Samples 0		
Rival Pet Foods, Bridgeview, IL 60455		
Total Samples Analyzed 1		
Total Violative Samples 0		

REPORT OF OFFICIAL FEED SAMPLES ANALYZED-1975

MANUFACTURER, ADDRESS AND BRAND	GUARANTEED	FOUND
Robertson Corporation, Seymour, IN 47274		
Total Samples Analyzed 2		
Total Violative Samples 0		
Allen Robertson & Company, Louisville, KY 40204		
Total Samples Analyzed 9		
Total Violative Samples 1		
Farm-R-Choice 33.5% Dairy Concentrate	Crude Fiber % 5.0	7.8
Robinson Milling Company, Somerset, KY 42501		
Total Samples Analyzed 12		
Total Violative Samples 2		
Sun-Ray 44% Dairy Concentrate	NPN % 15.7	18.5
44% Protein Extracted Soybean Meal	Crude Protein % 44.0	40.2
G. P. Rose, Nashville, TN 37211		
Total Samples Analyzed 3		
Total Violative Samples 0		
Russell Springs Milling Co., Russell Springs, KY 42642		
Total Samples Analyzed 1		
Total Violative Samples 0		
Salsbury Lab., Charles City, IA 50616		
Total Samples Analyzed 1		
Total Violative Samples 0		
Sandusky Farm Service, Harrodsburg, KY 40330		
Total Samples Analyzed 4		
Total Violative Samples 0		
Charles H. Schenck & Sons, Vincennes, IN 47591		
Total Samples Analyzed 1		
Total Violative Samples 1		
Dehydrated Alfalfa Meal	Crude Fiber % 27.0	29.4
Scot Lad Foods, Inc., Chicago, IL 60628		
Total Samples Analyzed 1		
Total Violative Samples 0		
Scotts Auburn Mills, Auburn, KY 42206		
Total Samples Analyzed 6		
Total Violative Samples 0		
Scott Co. Milling Company, Sikeston, MO 63801		
Total Samples Analyzed 13		
Total Violative Samples 0		

KENTUCKY REGULATORY BULLETIN 221
REPORT OF OFFICIAL FEED SAMPLES ANALYZED-1975

MANUFACTURER, ADDRESS AND BRAND	GUARANTEED	FOUND
Smithfield Milling Company, Smithfield, KY 40068		
Total Samples Analyzed 2		
Total Violative Samples 0		
Smith Sweet Feed Mill, Bowling Green, KY 42101		
Total Samples Analyzed 1		
Total Violative Samples 0		
Southern Cotton Oil Co., Harlingen, TX 78550		
Total Samples Analyzed 1		
Total Violative Samples 0		
Southern Cotton Oil Co., New Orleans, LA 70124		
Total Samples Analyzed 1		
Total Violative Samples 0		
Southern Cotton Oil Co., Greenville, MS 38701		
Total Samples Analyzed 1		
Total Violative Samples 0		
Southern Cotton Oil Co., Memphis, TN 38101		
Total Samples Analyzed 6		
Total Violative Samples 1		
Sco-Co 41% Cottonseed Meal Prime QU	Crude Protein % 41.0	38.6
S.S. Hopkinsville Coop., Hopkinsville, KY 42240		
Total Samples Analyzed 1		
Total Violative Samples 0		
S.S. Coop., Richmond, VA 23213		
Total Samples Analyzed 356		
Total Violative Samples 33		
S.S. Super Blend "65" "C"	Crude Protein % 65.0	54.7
S.S. Super Blend "65" "C"	Crude Protein % 65.0	48.4
	NPN % 40.0	48.4
S.S. Super Blend "65" "C"	Crude Protein % 65.0	51.0
	NPN % 40.0	49.9
S.S. Super Blend "65" "C"	Crude Protein % 65.0	70.6
	Salt, Max % 4.0	0.6
	Penicillin G/T 2.4	1.1
Starting & Growing Mash Med. (A) "C" 318	Arsanilic Acid % 0.006	0.000
Starting & Growing Mash Med. (A) "C" 318	Crude Protein % 22.0	27.3
Super Laying Mash Med. 204	NPN % 6.6	10.0
Range Pellets "C" 7411	NPN % 6.6	9.9
Range Pellets "C" 7411	Crude Protein % 50.0	47.6
Pro Blend 50 1610	Crude Protein % 50.0	46.8
Pro Blend 50 1610	Salt, Max % 8.0	2.8
54% Beef Blend "C"	NPN % 25.0	27.2
Pro Blend "50" "C" 1610	NPN % 25.0	28.3
Pro Blend "50" "C" 1610	Crude Protein % 18.0	28.6
S.S. 18% Text-Cow 1077	Crude Protein % 18.0	24.1
S.S. 18% Text-Cow 1077	Crude Protein % 20.0	17.8
Maxi-Flo 20 Dairy Pels "C" 1901		

REPORT OF OFFICIAL FEED SAMPLES ANALYZED-1975

MANUFACTURER, ADDRESS AND BRAND	GUARANTEED	FOUND
S.S. 32% Milk Maker 1010-11	Crude Protein % 32.0	29.9
S.S. 20% Dari-Flo Pelleted "C" 1061	Crude Protein % 20.0	17.9
Pig Developer Med. 632	Arsanilic Acid % 0.010	0.018
S.S. Pig Primer (ASP) Med. 6161	Penicillin G/T 50.0	19.9
	Sulfamethazine % 0.011	0.005
	Chlortetracycline G/T 100.0	25.7
S.S. Pig Primer (ASP) Med. 6161	Penicillin G/T 50.0	22.0
	Chlortetracycline G/T 100.0	40.5
S.S. Pig Primer (ASP) Med. 6161	Penicillin G/T 50.0	18.6
	Chlortetracycline G/T 100.0	45.0
S.S. Pig Creep-N-Start (M) Med. Pellets 6270	Carbadox % 0.0055	0.0082
38% Sow & Pig Supplement "C" 637	Crude Protein % 38.0	44.9
38% Sow & Pig Supplement "C" 640	Crude Protein % 38.0	35.9
38% Sow & Pig Supplement "C" 640	Crude Protein % 38.0	35.1
38% Sow & Pig Supplement "C" 640	Chlortetracycline G/T 67.0	23.8
38% Sow & Pig Supplement "C" 640	Crude Protein % 38.0	43.3
Super Hog Concentrate 6900	Crude Protein % 25.0	31.5
	Calcium, Max % 12.0	8.8
	Salt, Max % 11.0	6.3
Calf Developer Med. 1181	Chlortetracycline G/T 45.0	19.7
S.S. Lass Mix A	Crude Fiber % 15.0	19.4
S.S. Super Blend "65" "C"	Crude Protein % 65.0	56.6
A.E. Staley Manufacturing Co., Decatur, IL 62525		
Total Samples Analyzed 6		
Total Violative Samples 0		
Stamm, Inc., Owings Mill, MD 21117		
Total Samples Analyzed 1		
Total Violative Samples 0		
Star-Kist Foods, Terminal Island, CA 90730		
Total Samples Analyzed 3		
Total Violative Samples 1		
9-Lives Tuna & Egg Cat Food	Crude Protein % 16.0	21.5
Strongheart Products Co., Kansas City, KS 66110		
Total Samples Analyzed 8		
Total Violative Samples 0		
Sturgis Milling Co., Sturgis, KY 42459		
Total Samples Analyzed 14		
Total Violative Samples 8		
Hoppys 20% Pig & Sow Pellets Med.	Penicillin G/T 2.50	1.20
	Arsanilic Acid % 0.010	0.003
Hoppys 18% Pig Starter Pellets A Med.	Penicillin G/T 50.0	15.3
Hoppys 18% Pig Starter Pellets A Med.	Sulfamethazine % 0.011	0.006
	Penicillin G/T 50.0	0.00
	Chlortetracycline G/T 100.0	26.5
Hoppys 35% Pig Supplement Med.	Bacitracin G/T 37.5	76.1
	Arsanilic Acid % 0.04	0.02
Hoppys 35% Pig Supplement Med.	Arsanilic Acid % 0.04	0.012
	Penicillin G/T 12.5	3.5
Hoppys 35% Pig Supplement Med.	Penicillin G/T 12.5	4.7
Hoppys 35% Pig Supplement Med.	Penicillin G/T 12.5	4.5
Hoppys 35% Pig Supplement Med.	Bacitracin G/T 37.5	70.2

KENTUCKY REGULATORY BULLETIN 221
 REPORT OF OFFICIAL FEED SAMPLES ANALYZED—1975

MANUFACTURER, ADDRESS AND BRAND	GUARANTEED	FOUND
SuCrest Corporation, New York, NY 10005		
Total Samples Analyzed	1	
Total Violative Samples	1	
Xtravim Liquid Feed Suppl. 0332 (K)	Crude Protein % 32.0	39.7
Sunshine Feed Mills, Red Bay, AL 35582		
Total Samples Analyzed	2	
Total Violative Samples	0	
Supreme Mills, Glasgow, KY 42141		
Total Samples Analyzed	54	
Total Violative Samples	8	
Bobs Pride 12% Dairy Feed	Crude Protein % 12.0	20.0
	NPN % 1.5	5.1
Supreme Brand 45% Dairy Concentrate	Crude Protein % 45.0	41.7
Supreme Brand 17 1/2% Pig & Hog Feed Med.	Tylosin G/T 20.0	6.3
Supreme Brand 17 1/2% Pig & Hog Feed Med.	Tylosin G/T 20.0	7.4
Supreme Brand 18% Pig Ration Med.	Tylosin G/T 20.0	10.2
Supreme Premo 37% Pro-Mag Suppl. Block	Crude Fiber % 6.0	8.0
Supreme Premo 37% Feed Block	Crude Protein % 37.0	33.2
Supreme Premo 37% Feed Block	Crude Protein % 37.0	33.8
D.B. Sutherland & Sons, Bloomfield, KY 40008		
Total Samples Analyzed	5	
Total Violative Samples	1	
Kentucky Kernel Hominy Feed	Crude Fat % 7.0	4.6
Swift & Company, Chicago, IL 60604		
Total Samples Analyzed	1	
Total Violative Samples	0	
T & H Feed Service, Lebanon, KY 40033		
Total Samples Analyzed	3	
Total Violative Samples	1	
Marco 16% Dairy Feed	Crude Protein % 16.0	13.9
Teater & Cassity, Nicholasville, KY 40356		
Total Samples Analyzed	2	
Total Violative Samples	0	
Tenn. Valley Cotton Oil Mill, Decatur, AL 35601		
Total Samples Analyzed	2	
Total Violative Samples	0	
Thomas Thomas & Harold Thomas, Morganfield, KY 42437		
Total Samples Analyzed	1	
Total Violative Samples	0	

COMMERCIAL FEEDS IN KENTUCKY---1975
 REPORT OF OFFICIAL FEED SAMPLES ANALYZED-1975

37

MANUFACTURER, ADDRESS AND BRAND	GUARANTEED	FOUND
Thorobred Company, Waynesville, OH 45068		
Total Samples Analyzed 1		
Total Violative Samples 0		
Triple F Feeds, Des Moines, IA 50322		
Total Samples Analyzed 1		
Total Violative Samples 0		
USS Agr. Chemicals, Nashville, TN 37209		
Total Samples Analyzed 5		
Total Violative Samples 0		
Vigortone Products, Cedar Rapids, IA 52406		
Total Samples Analyzed 1		
Total Violative Samples 0		
VyLactos Lab., Des Moines, IA 50313		
Total Samples Analyzed 20		
Total Violative Samples 14		
Tacky Black Dried Molasses	Crude Fiber % 28.0	33.9
Black Jack Dried Molasses	Crude Protein % 2.0	7.5
	Crude Fiber % 25.0	31.4
	Invert Sugar % 38.0	29.8
Scotch 0 Lass	Crude Fiber % 28.0	36.2
Scotch 0 Lass	Crude Fiber % 28.0	32.2
Scotch 0 Lass	Crude Fiber % 28.0	31.7
	Invert Sugar % 38.0	34.1
Scotch 0 Lass	Crude Fiber % 28.0	32.4
	Invert Sugar % 38.0	32.0
Scotch 0 Lass	Crude Fiber % 28.0	34.6
Scotch 0 Lass	Crude Fiber % 28.0	33.3
Dri-Las	Invert Sugar % 38.0	33.5
Dri-Las	Crude Fiber % 28.0	38.8
	Invert Sugar % 38.0	33.1
Dri-Las	Crude Fiber % 28.0	33.6
	Invert Sugar % 38.0	31.4
Dri-Las	Invert Sugar % 38.0	33.9
Dri-Las	Crude Fiber % 28.0	32.4
	Invert Sugar % 38.0	32.9
Dri-Las	Invert Sugar % 38.0	29.2
Weisenbergers Mills, Midway, KY 40347		
Total Samples Analyzed 3		
Total Violative Samples 0		
Wells Div. National Packing Co., Monmouth, IL 61462		
Total Samples Analyzed 1		
Total Violative Samples 0		
West Tennessee Soya Mill, Tiptonville, TN 38257		
Total Samples Analyzed 3		
Total Violative Samples 0		

KENTUCKY REGULATORY BULLETIN 221
REPORT OF OFFICIAL FEED SAMPLES ANALYZED—1975

MANUFACTURER, ADDRESS AND BRAND	GUARANTEED	FOUND
Western Alfalfa Corp., Shawnee Missn., KS 66201		
Total Samples Analyzed 1		
Total Violative Samples 0		
Whiting-Fidalgo Seafoods, Seattle, WA 98198		
Total Samples Analyzed 1		
Total Violative Samples 0		
Whitmoyer Lab., Myerstown, PA 17067		
Total Samples Analyzed 1		
Total Violative Samples 0		
R.L. Wiles Feed Mills, Nashville, TN 37210		
Total Samples Analyzed 1		
Total Violative Samples 0		
Winn Milling Company, Greensburg, KY 42743		
Total Samples Analyzed 5		
Total Violative Samples 1		
Daisy 20% Laying Mash	Crude Protein % 20.0	17.8
Zinpro Corporation, Excelsion, MN 55331		
Total Samples Analyzed 1		
Total Violative Samples 0		

4M--5-75

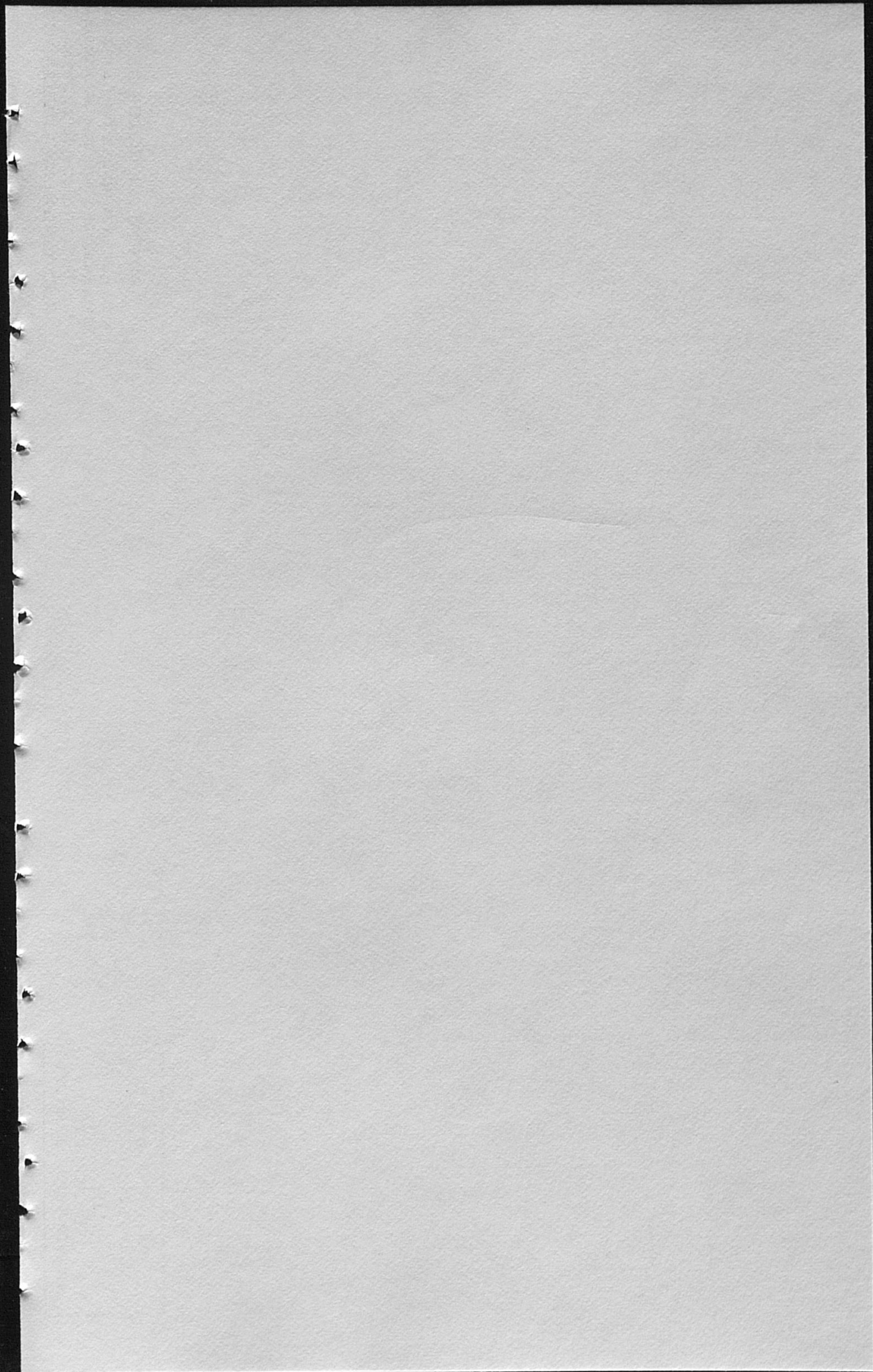

UNIVERSITY OF KENTUCKY
COLLEGE OF AGRICULTURE
DIVISION OF REGULATORY SERVICES
AGRICULTURAL EXPERIMENT STATION
LEXINGTON, KY. 40506

NON-PROFIT ORGANIZATION
U.S. POSTAGE
PAID
LEXINGTON KENTUCKY
PERMIT NUMBER 51