

**WATER FACILITIES:**  
Gravity & direct pumping system. Supply from 12,500,000 gallon reservoir by water shed. Pumping station located at reservoir 1.5 miles S.W. of Court Ho. Water is pumped through 8" pipe direct to distributing mains & to 100,000 gallon W. & S. elevated 40' above business portion of town by 2' Leadon - Dunn-Gordon steam P. P. 12 x 7 1/2' to combine daily capacity 100,000 gallons - average daily consumption 75,000 gallons. Domestic fire pressure 70 lbs. per sq. inch. 5.3 miles of 4" & 6" mains, including 1/2 mile of 8" W.P. from pumping station to town. 53 double hydrants. - System installed in 1884 with 4 1/2 miles of 2" & 4" pipe in original system, in 1912 about 1/2 mile of 4" W.P. was laid. - System owned by town.

**FIRE DEPT.:**  
1. Howe Co., 1 Chief & 5 men, paid for actual services rendered. No steam & no hand engine. - 1 hose reel, 1000' 2" C.P.L. hose. - 1 Hook & Ladder truck. - Fire alarm sounded by telephone a ringing bell on Court Ho. - Streets not paved, but in good condition. - Public lights electric. - No established fire units.

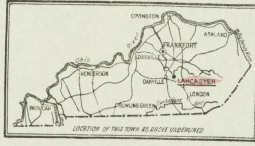
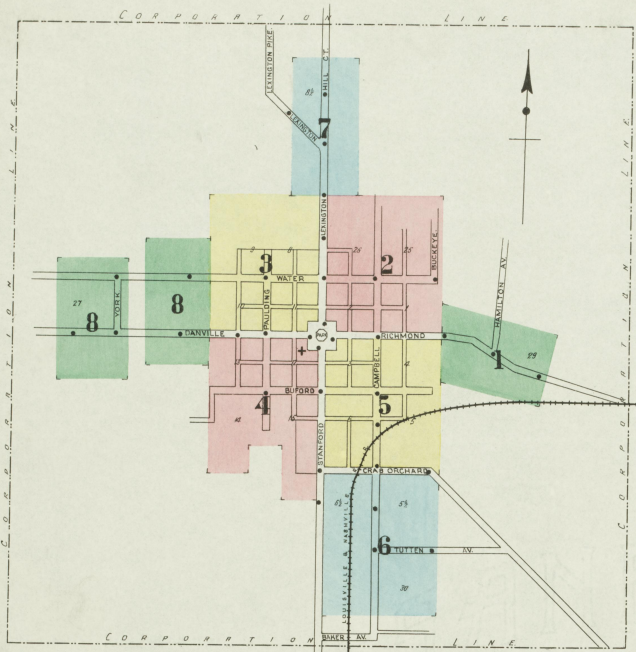

### INDEX

STREETS	NUMBER	Y	NUMBER
Buckeye	15-48	2	8
Burford	101-120	4	
<b>C</b>			
Campbell	179-220	6	
	488-525	6	
	536-533	2	
	536-545	6	
Crab Orchard	549-614	6	
	101-106	6	
	107-115	6	
<b>D</b>			
Danville	92-101	8	
	102-115	8	
	116-117	4	
	118-130	4	
	201-221	8	
<b>H</b>			
Hamilton Ave.		1	
Hill Court		7	
<b>L</b>			
Lexington	15-104	2	
	106-112	2	
	201-211	2	
	201-210	2	
	Pike, see Lexington.		
<b>P</b>			
Pandling	3 & 4		
<b>R</b>			
Richmond	22-30	5	
	106-1	1	
	197-210	6	
	211-223	2	
	201-224	1	
<b>S</b>			
Stanford	1-13	6	
	14-23	4	
	24-25	6	
	26-29	5	
	302-306	4	
	401-408	8	
<b>T</b>			
Tuten Av.		8	
<b>W</b>			
Water	2-14	8	
	15-42	2	
	101-122	8	
	201-220	8	

**KEY**

- FRAMING: 1. FIRE WALLS AND ROOF
- 2. WOOD CEILING AND ROOF
- 3. WOOD CEILING AND ROOF
- 4. WOOD CEILING AND ROOF
- 5. WOOD CEILING AND ROOF
- 6. WOOD CEILING AND ROOF
- 7. WOOD CEILING AND ROOF
- 8. WOOD CEILING AND ROOF
- 9. WOOD CEILING AND ROOF
- 10. WOOD CEILING AND ROOF
- 11. WOOD CEILING AND ROOF
- 12. WOOD CEILING AND ROOF
- 13. WOOD CEILING AND ROOF
- 14. WOOD CEILING AND ROOF
- 15. WOOD CEILING AND ROOF
- 16. WOOD CEILING AND ROOF
- 17. WOOD CEILING AND ROOF
- 18. WOOD CEILING AND ROOF
- 19. WOOD CEILING AND ROOF
- 20. WOOD CEILING AND ROOF
- 21. WOOD CEILING AND ROOF
- 22. WOOD CEILING AND ROOF
- 23. WOOD CEILING AND ROOF
- 24. WOOD CEILING AND ROOF
- 25. WOOD CEILING AND ROOF
- 26. WOOD CEILING AND ROOF
- 27. WOOD CEILING AND ROOF
- 28. WOOD CEILING AND ROOF
- 29. WOOD CEILING AND ROOF
- 30. WOOD CEILING AND ROOF
- 31. WOOD CEILING AND ROOF
- 32. WOOD CEILING AND ROOF
- 33. WOOD CEILING AND ROOF
- 34. WOOD CEILING AND ROOF
- 35. WOOD CEILING AND ROOF
- 36. WOOD CEILING AND ROOF
- 37. WOOD CEILING AND ROOF
- 38. WOOD CEILING AND ROOF
- 39. WOOD CEILING AND ROOF
- 40. WOOD CEILING AND ROOF
- 41. WOOD CEILING AND ROOF
- 42. WOOD CEILING AND ROOF
- 43. WOOD CEILING AND ROOF
- 44. WOOD CEILING AND ROOF
- 45. WOOD CEILING AND ROOF
- 46. WOOD CEILING AND ROOF
- 47. WOOD CEILING AND ROOF
- 48. WOOD CEILING AND ROOF
- 49. WOOD CEILING AND ROOF
- 50. WOOD CEILING AND ROOF
- 51. WOOD CEILING AND ROOF
- 52. WOOD CEILING AND ROOF
- 53. WOOD CEILING AND ROOF
- 54. WOOD CEILING AND ROOF
- 55. WOOD CEILING AND ROOF
- 56. WOOD CEILING AND ROOF
- 57. WOOD CEILING AND ROOF
- 58. WOOD CEILING AND ROOF
- 59. WOOD CEILING AND ROOF
- 60. WOOD CEILING AND ROOF
- 61. WOOD CEILING AND ROOF
- 62. WOOD CEILING AND ROOF
- 63. WOOD CEILING AND ROOF
- 64. WOOD CEILING AND ROOF
- 65. WOOD CEILING AND ROOF
- 66. WOOD CEILING AND ROOF
- 67. WOOD CEILING AND ROOF
- 68. WOOD CEILING AND ROOF
- 69. WOOD CEILING AND ROOF
- 70. WOOD CEILING AND ROOF
- 71. WOOD CEILING AND ROOF
- 72. WOOD CEILING AND ROOF
- 73. WOOD CEILING AND ROOF
- 74. WOOD CEILING AND ROOF
- 75. WOOD CEILING AND ROOF
- 76. WOOD CEILING AND ROOF
- 77. WOOD CEILING AND ROOF
- 78. WOOD CEILING AND ROOF
- 79. WOOD CEILING AND ROOF
- 80. WOOD CEILING AND ROOF
- 81. WOOD CEILING AND ROOF
- 82. WOOD CEILING AND ROOF
- 83. WOOD CEILING AND ROOF
- 84. WOOD CEILING AND ROOF
- 85. WOOD CEILING AND ROOF
- 86. WOOD CEILING AND ROOF
- 87. WOOD CEILING AND ROOF
- 88. WOOD CEILING AND ROOF
- 89. WOOD CEILING AND ROOF
- 90. WOOD CEILING AND ROOF
- 91. WOOD CEILING AND ROOF
- 92. WOOD CEILING AND ROOF
- 93. WOOD CEILING AND ROOF
- 94. WOOD CEILING AND ROOF
- 95. WOOD CEILING AND ROOF
- 96. WOOD CEILING AND ROOF
- 97. WOOD CEILING AND ROOF
- 98. WOOD CEILING AND ROOF
- 99. WOOD CEILING AND ROOF
- 100. WOOD CEILING AND ROOF

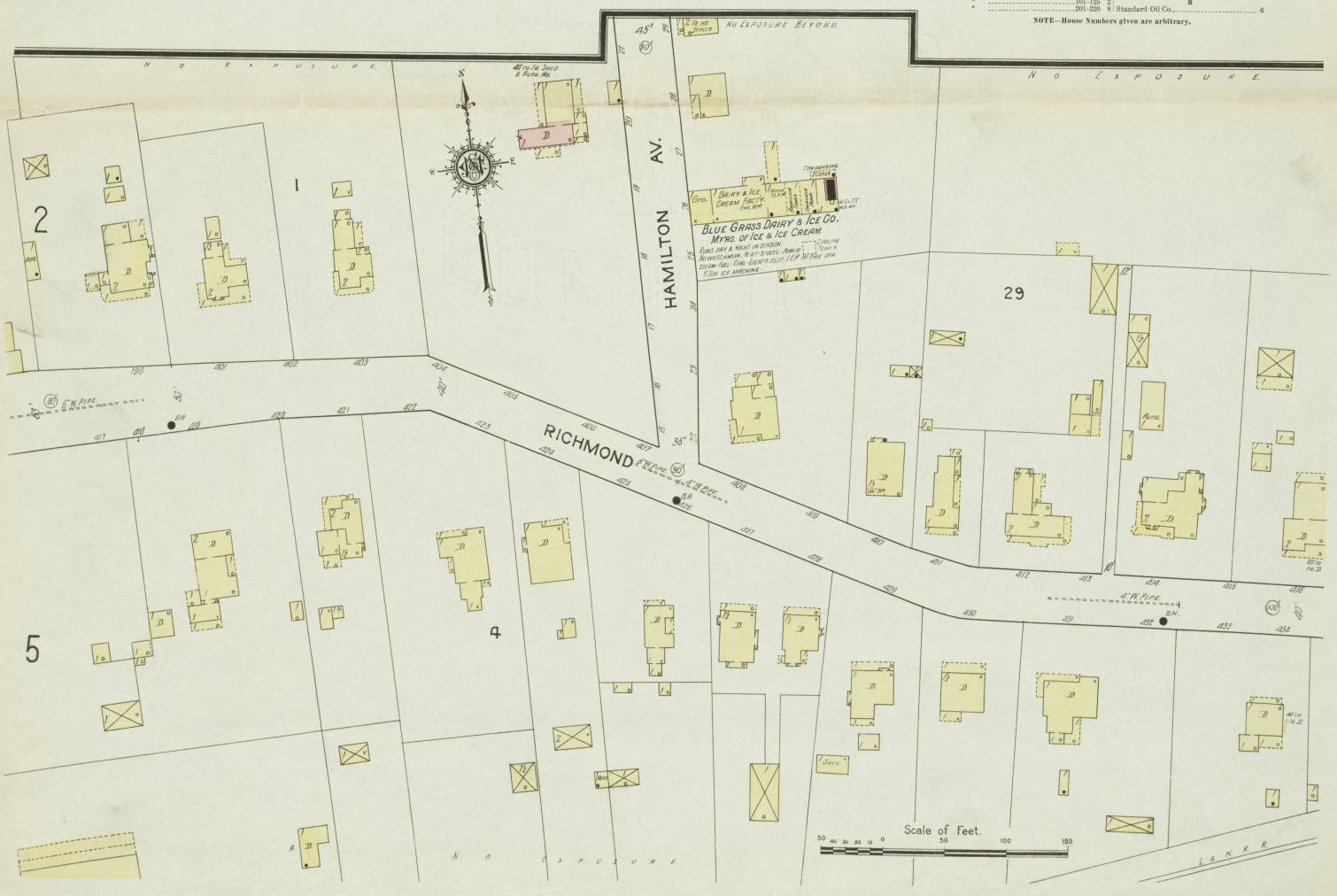

NOTE—House Numbers given are arbitrary.

JAN. 1915  
LANCASTER  
Ky.

2

BUCKEYE



NEGRO CHURCH  
West Street  
Lancaster, Ky.

CAMPBELL

WATER

LEXINGTON

RICHMOND

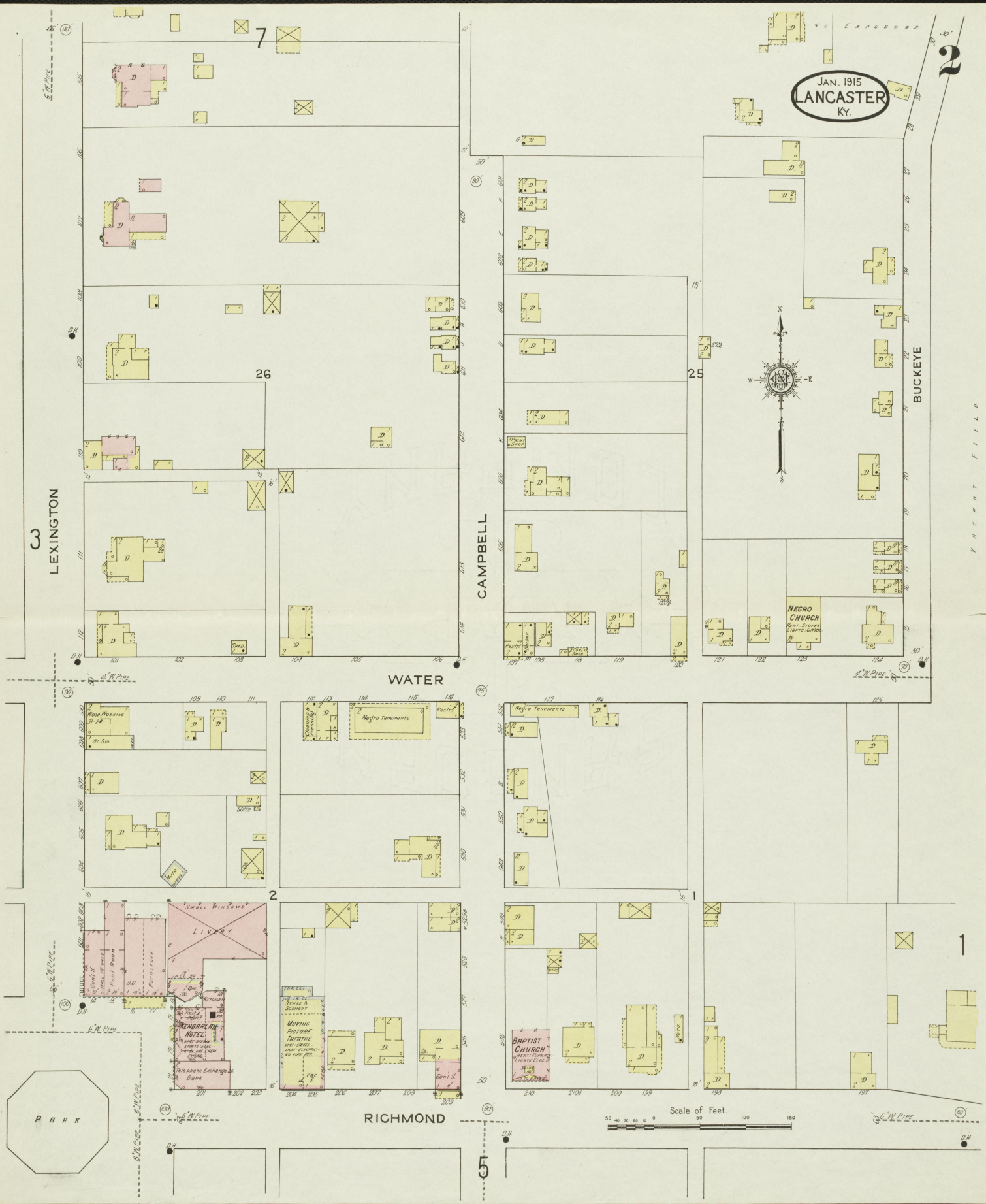
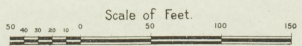

F. H. C. H. M. T. F. I. L. D.

PARK

GENERAL HOTEL  
LIVORY  
SWEET WINDOWS  
Telephone Exchange  
Bank

MOVING  
PICTURE  
THEATRE  
WEST STREET  
LANCASTER, KY.

BAPTIST CHURCH  
West Street  
Lancaster, Ky.

6" W. Pipe

5"

1

2

1

26

25

7

JAN. 1915  
LANCASTER  
KY.

3

2

LEXINGTON

4

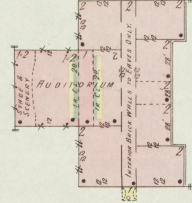

LANCASTER GRADED SCHOOL.  
New School Building, 1914.  
No. 1124 Lexington St.

WATER

PAULDING

DANVILLE

Scale of Feet

PARK.



DANVILLE

PARK

JAN 1915  
LANCASTER  
KY.

BUFORD

PAULDING

STANFORD

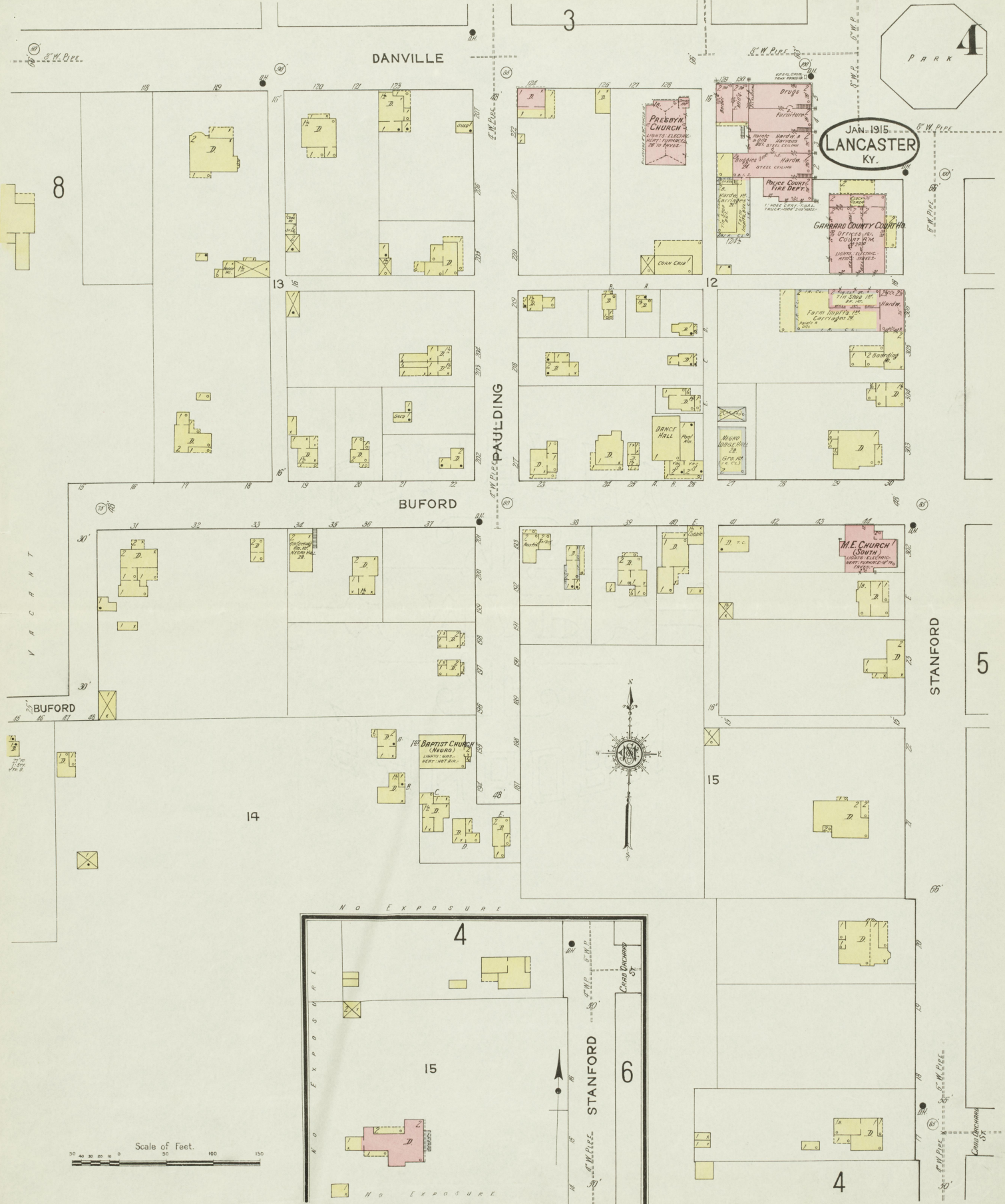
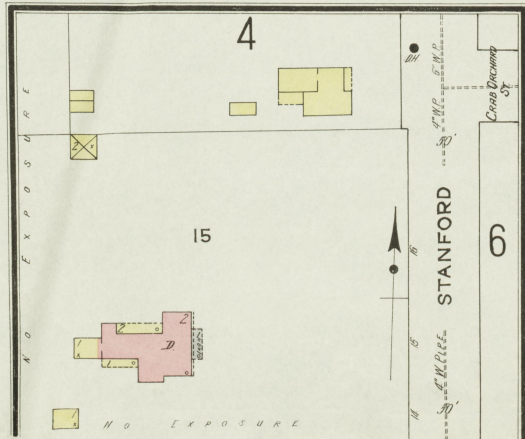
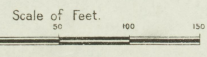

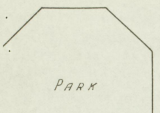

RICHMOND

JAN. 1915  
LANCASTER  
Ky.

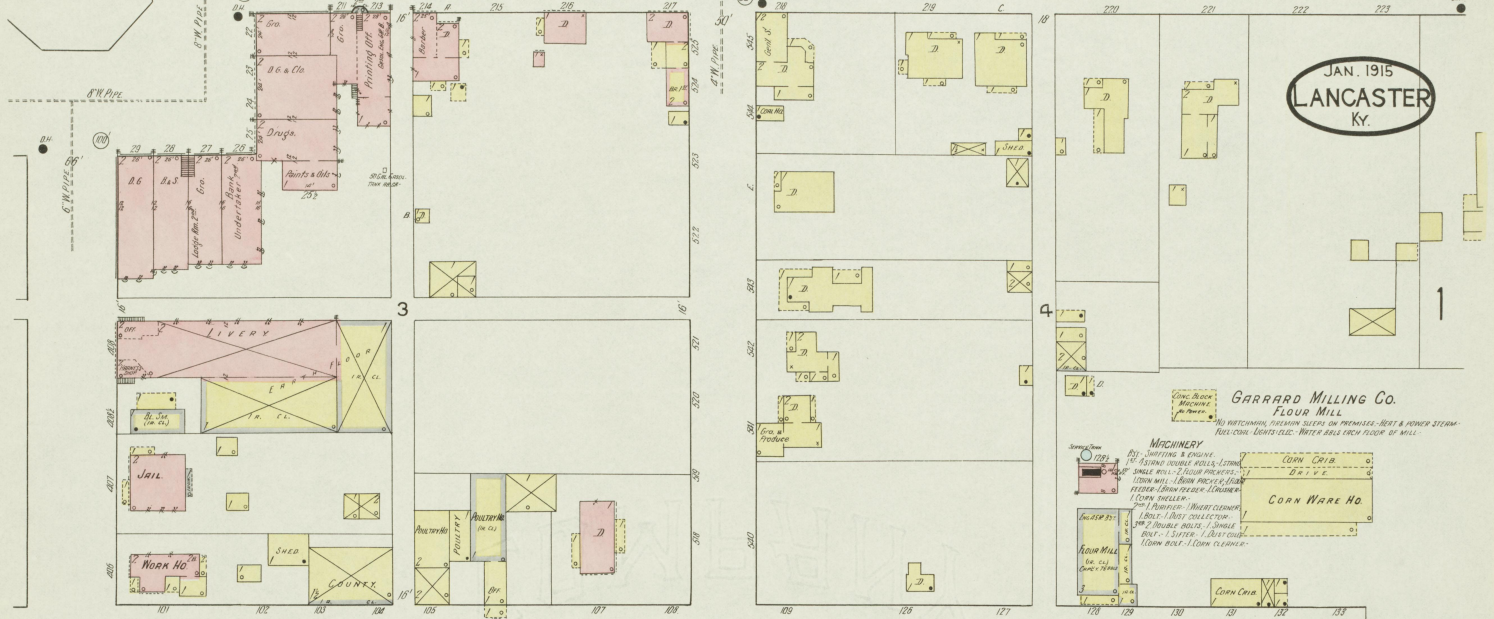

BUFORD

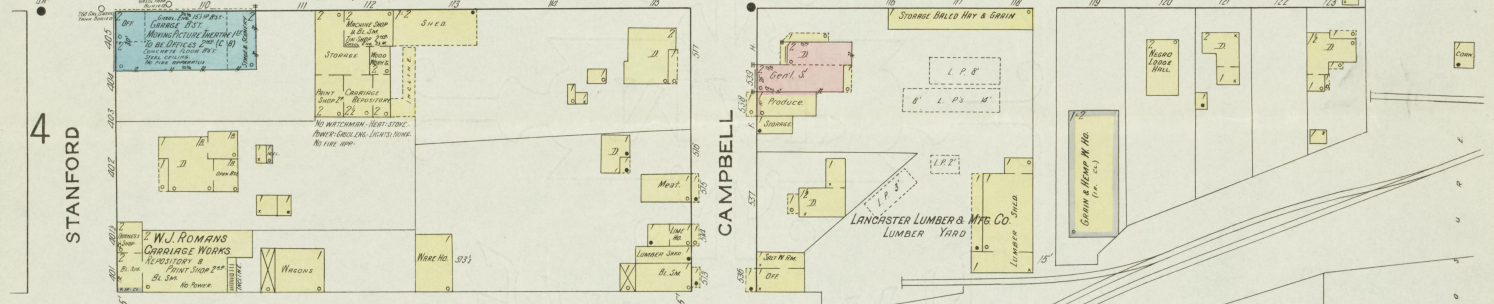

STANFORD

CAMPBELL



CEMETERY

CRAB ORCHARD

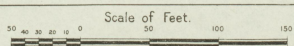

6



N O E X P O S U R E  
Reservoir

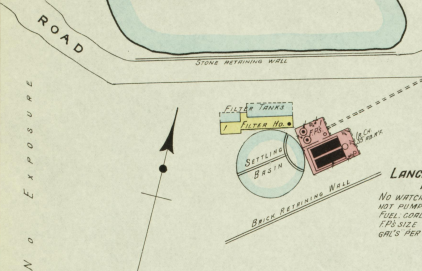

N O E X P O S U R E  
N O E X P O S U R E



FORMERLY KENTUCKY DISTILLERIES & WAREHOUSE CO.  
KNOWN AS PILGRIMAGE DISTILLERY  
Registered Distillery No. 554, 8th District, Garrard Co. Ky.  
Distillery dismantled and buildings vacant. NO WATCHMAN.

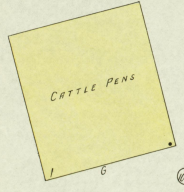
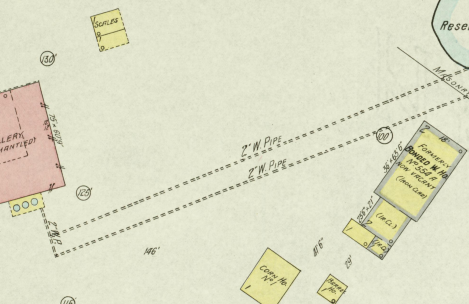

Located 1/2 Miles S. of Court Ho.

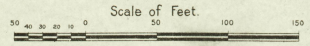

N O E X P O S U R E

N O E X P O S U R E



N O E X P O S U R E

8 1/2

LEXINGTON

(LEXINGTON PIKE)

Reservoir

85' x 74' STA.

8

8

8

8

8

8

8

8

3

N O E X P O S U R E

JAN. 1915  
LANCASTER  
KY.

7

7

7

HILL

7

7

26

7

7

7

7

7

7

7

7

7

2

7

JAN 1915  
LANCASTER  
KY. 8

