

● Commonwealth of Kentucky ●

# EDUCATIONAL BULLETIN

---

---

UNIVERSITY  
DEC 8 1958  
KENTUCKY

## KENTUCKY PUBLIC SCHOOL DIRECTORY 1958-59



Published by  
**DEPARTMENT OF EDUCATION**  
ROBERT R. MARTIN  
Superintendent of Public Instruction

---

---

ISSUED MONTHLY

Entered as second-class matter March 21, 1933, at the post office at Frankfort, Kentucky, under the Act of August 24, 1912.

POSTMASTER: SEND NOTICES OF  
CHANGES OF ADDRESS ON FORM 3579

VOL. XXVI    OCTOBER, 1958    No. 10

The  
the de  
"Comm  
them th  
Ky. Sta

Ke

The  
be navy  
Kentue  
or stam  
vary. (

Gol

"M  
(Section

## THE SEAL OF KENTUCKY



The seal of the Commonwealth of Kentucky shall have upon it the device, two friends embracing each other, with the words "Commonwealth of Kentucky" over their heads and around about them the words, "United We Stand, Divided We Fall". (Section 4536, Ky. Statutes, 1893)

### STATE BIRD

Kentucky Cardinal. (Section 4618n Ky. Statutes, 1926)

### STATE FLAG

The official State Flag of the Commonwealth of Kentucky shall be navy silk or bunting, with the Seal of the Commonwealth of Kentucky encircled by a wreath of goldenrod, embroidered, printed or stamped on the center thereof. The dimensions of the flag may vary. (Section 4618n Ky. Statutes, 1918)

### STATE FLOWER

Goldenrod. (Section 4618o Ky. Statutes, 1926)

### STATE SONG

"My Old Kentucky Home", written by Stephen Collins Foster. (Section 4618p Ky. Statutes, 1928)

## ELECTED STATE OFFICIALS

HON. ALBERT BENJAMIN CHANDLER, Governor of Kentucky  
HON. HARRY LEE WATERFIELD, Lieutenant Governor  
HON. THELMA L. STOVALL, Secretary of State  
HON. MARY LOUISE FOUST, Auditor of Public Accounts  
HON. HENRY H. CARTER, State Treasurer  
HON. JO M. FERGUSON, Attorney General  
HON. ROBERT R. MARTIN, Superintendent of Public Instruction  
HON. BEN BUTLER, Commissioner of Agriculture  
HON. DORIS OWENS, Clerk of Court of Appeals

## SENATORS

HON. JOHN SHERMAN COOPER, Somerset  
HON. THRUSTON B. MORTON, Louisville

## CONGRESSMEN

HON. NOBLE J. GREGORY, First District, Mayfield  
HON. WILLIAM H. NATCHER, Second District, Bowling Green  
HON. FRANK W. BURKE, Third District, Louisville  
HON. FRANK CHELF, Fourth District, Lebanon  
HON. BRENT SPENCE, Fifth District, Fort Thomas  
HON. JOHN WATTS, Sixth District, Nicholasville  
HON. CARL D. PERKINS, Seventh District, Hindman  
HON. EUGENE SILER, Eighth District, Williamsburg

## KENTUCKY STATE BOARD OF EDUCATION

ROBERT R. MARTIN, Superintendent of Public Instruction, Chairman  
MRS. FRANCELE H. ARMSTRONG, Henderson  
GUY BILLINGTON, Murray  
WILLIAM C. EMBRY, 2564 Woodburn Avenue, Louisville  
HENRY E. POGUE, JR., 82 Henry Court, Fort Thomas  
J. V. VITTITOW, Owensboro  
MRS. JOHN H. WALLS, 1631 West Jefferson, Louisville  
RALPH FONTAINE, Shepherdsville  
TED C. GILBERT, Secretary

MARTIN  
GILBERT  
WILDER,  
SMITH, J

DIVISION  
GARI  
GREG

DIVISION  
SWAN  
RALI  
DRYI  
HOOJ  
ALSI  
TYLE  
COLV  
BATI

DIVISION  
ATKI  
THUI  
MAS

DIVISION  
POW  
WEA

DIVISION  
VICK

DIVISION  
BEVI  
DUR.  
BOT.  
LEW.  
MOO  
COLI  
ARN.  
LIGC

DIVISION  
TRIP

DIVISION  
WILL  
THO  
MAC  
SMI  
FOL  
GRE  
BOD

DIVISION  
ELSI  
TAY  
WAI  
TAY

**STATE DEPARTMENT OF EDUCATION  
SUPERINTENDENT**

MARTIN, ROBERT R., Superintendent of Public Instruction  
GILBERT, TED C., Assistant Superintendent of Public Instruction  
WILDER, O. B., Executive Assistant  
SMITH, ROY G., Coordinator of Defense Education

**DIVISION OF DEPARTMENTAL FINANCE AND SERVICES**

GARRISON, EARL E., Director  
GREENE, ROBERT L., Assistant Director

**BUREAU OF ADMINISTRATION AND FINANCE**

ROSCHI, WALTER W., Head

**DIVISION OF FINANCE**

SWAIN, MARSHALL, Director  
RALL, C. E., Assistant Director  
DRYDEN, RAY N., Accounting Supervisor, Mt. Olivet  
HOOKS, N. T., Accounting Supervisor, Hopkinsville  
ALSIP, JOSEPH M., Accounting Supervisor, Lexington  
TYLER, LEE, Accounting Supervisor, Beattyville  
COLVIN, JAMES W., Accounting Supervisor, Lexington  
BATES, CLARENCE, Accounting Supervisor, Monticello

**DIVISION OF BUILDINGS AND GROUNDS**

ATKINS, EUGENE, Assistant Director  
THURMAN, PAUL W., Engineer  
MASON, GEORGE W., Engineer

**DIVISION OF RECORDS AND REPORTS**

POWELL, J. C., Director  
WEAVER, I. JAY, Administrative Assistant

**DIVISION OF PUPIL TRANSPORTATION**

VICKERS, JOHN L., Director

**DIVISION OF SCHOOL LUNCH**

BEVINS, C. W., Director  
DURHAM, JAMES E., Assistant Director  
BOTTS, ANNIE MARY, Supervisor  
LEWIS, JANE, Supervisor  
MOORES, LAURA, Supervisor  
COLLIER, ANNA M., Supervisor  
ARNETT, GEORGIA M., Supervisor  
LIGON, BERNICE ELEANOR, Supervisor

**DIVISION OF FREE TEXTBOOKS**

TRIPLETT, ISHMAEL, Director

**DIVISION OF PROPERTY UTILIZATION**

WILLIAMS, J. B., Director  
THOMPSON, T. O., Assistant Director  
MACDONALD, N. C., Surplus Property Supervisor  
SMITH, JACKSON, Surplus Property Supervisor  
FOLEY, WOODROW, Surplus Property Supervisor  
GREENWELL, DONALD R., Surplus Property Supervisor  
BODKIN, SARA H., Administrative Assistant

**BUREAU OF INSTRUCTION**

BALE, DON C., Head

**DIVISION OF INSTRUCTIONAL SERVICES**

ELSWICK, DONALD E., Director  
TAYLOR, CLAUDE, Assistant Director  
WALTON, MOSS, Supervisor Secondary Education  
TAYLOR, SAM, Supervisor Secondary Education

ANDERSON, D. C., Supervisor Elementary Education  
 GENTRY, RICHARD LEE, Supervisor Health, Physical Education and Safety  
 CHAPMAN, MRS. VIRGINIA RUTH, Supervisor Attendance and Pupil Personnel  
 BAILEY, NELLA, Supervisor Libraries  
 ADAMS, EARL, Supervisor Elementary Education  
 MCQUEEN, WILLIAM, Supervisor Music Education  
 SHINDELBOWER, D. N., Supervisor Art Education  
 WHALIN, E. B., Administrative Assistant

**DIVISION OF TEACHER EDUCATION AND CERTIFICATION**

COMBS, LOUISE, Director  
 SIMANDLE, SIDNEY RAY, Assistant Director  
 SANDERS, WILLIAM C., Supervisor of Certification  
 MARSHALL, MARY, Supervisor of Certification  
 BARNARD, ETHEL M., Consultant, In-Service Teacher Education  
 BROWN, JAMES, Consultant, In-Service Teacher Education  
 RUSSELL, ADDLY EUGENE, Consultant, In-Service Teacher Education  
 O'DONNELL, LOUISE, Administrative Assistant  
 JOHNSON, VIVIAN, Transcript Analyst

**DIVISION OF EDUCATION FOR HANDICAPPED CHILDREN**

EDWARDS, STELLA A., Director  
 PERRY, DORIS A., Supervisor  
 CLOPPER, DONALD LEE, Supervisor  
 HAYCRAFT, SARAH L., Supervisor

**BUREAU OF VOCATIONAL EDUCATION**

PATTON, JAMES L., Head  
 ESHAM, C. F., Coordinator, Rural Development Program

**DIVISION OF AGRICULTURAL EDUCATION**

HILTON, E. P., Director  
 BOTTO, M. M., Assistant Director  
 KELLEY, ROBERT L., Supervisor, Munfordville  
 BAYLESS, DUARD E., Supervisor, Morehead  
 CHERRY, WILLIAM, Supervisor, Hopkinsville  
 THRELKELD, J. ERNEST, Supervisor, Simpsonville  
 MADDOX, JAMES, State Supervisor, Hardinsburg  
 MONTGOMERY, W. C., State Supervisor  
 NEEL, CHARLES O., JR., State Supervisor  
 BINGHAM, WILLIAM R., Supervisor, Paris

**DIVISION OF TRADE AND INDUSTRIAL EDUCATION**

MARTIN, FRED, Director  
 BEAM, MARY JULIA, Supervisor, Practical Nurse Training  
 ROBINSON, ORIN, Supervisor, Industrial Arts  
 MATTINGLY, JOHN D., Supervisor, Distributive Education  
 SLOANE, ROBERT W., State Coordinator

**DIVISION OF HOME ECONOMICS EDUCATION**

WILLIAMSON, MARY LOIS, Director  
 VAUGHAN, MARY BELL, Assistant Director  
 COLLINS, MAURINE, Supervisor  
 BLACK, JANE, State Supervisor  
 MELTON, JANE, State Supervisor  
 PORTER, FANNIE, State Supervisor  
 SMITH, DOROTHA, Supervisor

**DIVISION OF EDUCATION FOR VETERANS**

SALLING, ROBERT W., Director  
 MCGOWN, JAMES R., Supervisor, c/o Western Trade School, Bowling Green  
 NEIKIRK, LYLE M., Supervisor, c/o Somerset Vocational School, Somerset  
 PATTERSON, KERN P., Supervisor, 449 So. Second Street, Louisville

**BUREAU OF GUIDANCE SERVICES**

PHIPPS, CURTIS, Head

**DIVISION OF GUIDANCE SERVICES**

PHIPPS, CURTIS, Director  
 CAMPBELL, KEARNEY, Assistant Director

**DIVISION**

REEE  
 BALI  
 TAYI  
 ALLE  
 FLEC  
 LEON  
 HOW  
 TAYI  
 BASI  
 LAW  
 BURJ  
 COX  
 FORI  
 MEE  
 BRO  
 PAT  
 SPAI  
 WILS  
 COX  
 TRA  
 WHI  
 YOU  
 MUL  
 HEA  
 HOL  
 WILJ  
 BEC  
 KNI

**DIVISIO**

CRA  
 VOC  
 GISS  
 LINT  
 THC

**DIVISIO**

JON  
 RICJ  
 CON  
 WHI  
 STR  
 CLA  
 RAD  
 LYF  
 STC  
 BEF  
 BRI

Anglin,  
 Baker,  
 Blakem  
 Brawne  
 Burke,  
 Campbe  
 Campbe

**BUREAU OF REHABILITATION SERVICES**

COFFMAN, BEN F., Head

**DIVISION OF REHABILITATION SERVICES**

REED, JOHN S., Director  
BALDREE, W. HICKMAN, Vocational Rehabilitation Coordinator  
TAYLOR, WENDELL, Senior Administrative Assistant  
ALLEN, LINDSEY E., Rehabilitation Services Supervisor  
FLEGE, R. FRED, Rehabilitation Services Supervisor  
LEONARD, THOMAS P., Medical Consultant  
HOWARD, MOODY, C., Counselor, Ashland  
TAYLOR, ESTHER K., Counselor, Ashland  
BASKETT, BESSIE R., Counselor, Bowling Green  
LAWRENCE, ROBERT E., Counselor, Covington  
BURKHART, JOHN M., Counselor, Harlan  
COX, WILLIAM J., Counselor, Harlan  
FORMAN, RUTH B., Counselor, Lexington  
MEENACH, LEON, Counselor, Lexington  
BROWN, HAYWARD, Counselor, Louisville  
PATTON, DOROTHY, Counselor, Louisville  
SPANYER, J. CARROLL, Counselor, Louisville  
WILSON, WILLIAM E., Counselor, Louisville  
COX, CHARLES E., Manager, Kentucky Industries for the Blind, Louisville  
TRAYLOR, ROBERT E., Counselor, Madisonville  
WHITE, IRVIN K., Counselor, Owensboro  
YOUNG, WILL, Counselor, Paducah  
MULLINS, BASIL T., Counselor, Paintsville  
HEATH, FLENOR M., Counselor, Somerset  
HOLMES, CECILE, Counselor, Louisville  
WILLIAMS, RANDALL P., Counselor, Lexington  
BECKHART, DONALD L., Counselor, Louisville  
KNIGHT, THOMAS P., Counselor, Covington

**DIVISION OF SERVICES FOR THE BLIND**

CRANMER, T. V., Director  
VOOR, JOHN B., Placement Counselor, Louisville  
GISSONI, FRED L., Placement Counselor, Lexington  
LINTON, ENGENIA, Supervisor Business Enterprises Program, Louisville  
THOMASSON, GLENN P., Vending Stand Counselor

**DIVISION OF DISABILITY DETERMINATIONS**

JONES, HOWARD P., Director  
RICE, CLIFTON A., Disability Determiner  
CONNOR, THOMAS I., JR., Disability Counselor  
WHITE, LYLE E., Disability Counselor  
STROHMEIER, DAVID L., Disability Counselor  
CLAY, JOHN B., Medical Consultant  
RAMSEY, JAMES T., Medical Consultant  
LYKINS, JOHN, Disability Counselor  
STOTT, ARCHIE, Disability Counselor  
BERRIE, RALPH H., Disability Counselor  
BRIDGES, WILLIAM, Disability Counselor

**CLERICAL ASSISTANTS (State Office)**

Anglin, Martha	Goins, Eloise	Parker, Elsie
Baker, Virgilene	Gorman, Polly	Parker, George Ella
Blakeman, Sue Carol	Graybeal, Barbara	Parker, Pettit
Brawner, Edith	Grimes, Doris	Parrish, Mary C.
Burke, Joan	Grubbs, Elizabeth	Peden, Lorena
Campbell, Mary	Hartman, Aurora B.	Penn, Theresa
Campbell, Willena	Hahn, Arlene	Redding, Mae

Catlett, Ellis Mae  
 Caudill, Helen  
 Cecconi, Jo Wanda  
 Church, Helen  
 Clark, Judy  
 Clarke, Marie  
 Clasby, Alice  
 Clifton, Frances  
 Conway, Irene  
 Corbin, Wanda  
 Crawford, Cora  
 Crosswhite, Bobby  
 DeMoss, Clara  
 Dempsey, Patsy  
 Dennis, Shirley  
 Estill, Carolyn  
 Feagans, Louise  
 Figg, Leoma  
 Gaines, Linda L.

Hawkins, Vena  
 Henry, Edna  
 Hodgkins, Mildred  
 Hoehner, Arvilla  
 Hollins, Mary Lou  
 Johnson, Florence  
 Jones, Emily  
 Jones, Jessie  
 Kagin, Elizabeth  
 Lauthner, Letty  
 Lippert, Wanda  
 McDaniel, Ruth  
 Maddox, Alma  
 Mason, Ruth  
 Mefford, Dorothy  
 Monefeldt, Linda  
 Norman, Dorothy  
 O'Donoghue, Ceil

Rice, Katherine  
 Rodgers, Elois  
 Rodgers, Nancy  
 Shaw, Marie  
 Slucher, Alma Jean  
 Sims, Myrtle  
 Smither, Ann M.  
 Strassner, Josephine  
 Stucker, Emma H.  
 Thomas, Tacie  
 Thompson, Dorothy  
 Thompson, Nancy  
 Tillett, Shirley  
 Tomlinson, Rose  
 Wade, Elandor  
 Walpert, Sandra  
 Walters, Grace  
 Wilson, Gladys

**MISCELLANEOUS**

Baxter, Junious, Storekeeper, Madisonville  
 Baxter, Barry, Storekeeper, Madisonville  
 Ballinger, Westley, Laborer  
 Bradshaw, Lucian, Messenger  
 Braswell, James, Guard  
 Carr, Eugene, Storekeeper  
 Cauble, William, Storekeeper  
 Clark, Hillis, Storekeeper  
 Craig, Robert, Truck Driver  
 Dickerson, Norman, Laborer  
 Dodd, Harry, Storekeeper  
 Giles, Fred T., Storekeeper  
 Hall, William, Storekeeper  
 Haydon, Allen, Truck Driver  
 Hall, Gilbert, Light Equipment Operator  
 Hibbs, Morris, Storekeeper  
 Hill, Charles F., Storekeeper  
 Howard, Edward B., Truck Driver  
 Hulker, Roy, Dup. Equipment Operator  
 Johnstone, Ben, Storekeeper  
 McDaniel, William, Storekeeper  
 McDonald, Charles E., Storekeeper  
 Redmon, Donald, Garage Attendant  
 Rodgers, Hershell, Storekeeper  
 Rodgers, Paul, Storekeeper  
 Shaw, Hardin, Clerk  
 Shuttleworth, Harold, Storekeeper  
 Shy, Henry, Dup. Equipment Operator  
 Smith, Douglas, Guard  
 Thompson, Carlos, Storekeeper  
 Tincher, Kash, Storekeeper  
 Warfield, Clarence, Automotive Mechanic

**MEMBERS OF THE STATE TEXTBOOK COMMISSION**

MRS. HAZEL R. MEARS, Horse Cave, Chairman  
 JAMES L. COBB, Newport, Vice-Chairman  
 ROBERT R. MARTIN, Secretary  
 MRS. MAZIE BOCLAIR, Frankfort  
 MRS. CLEO CLICK, Heidrick  
 J.DORLAND COATES, Richmond  
 MITCHELL DAVIS, Glasgow  
 JOE C. HOWARD, Louisville  
 MRS. GEORGIA B. WEAR, Murray

**TEACH**

W. S. M  
 MRS. E  
 JOHN F  
 SEDLEY  
 HON. R  
 HON. JO  
 HON. H

JAMES J  
 VERA B  
 WILLIAM  
 N. O. K

Jean Asp  
 Lucy Bla  
 Frances  
 Polly Ca  
 Bill T. C  
 Anna Ma  
 Nancy C  
 Wilma G

VIRGINI  
 J. M. DC  
 BEULAH  
 VERNE J  
 LYNDDLE  
 GERALD

KEN  
 MRS. RA  
 MRS. DA

HON. JC  
 HON. BI  
 HON. PO  
 HON. M  
 HON. AI  
 HON. JA  
 HON. RO  
 HON. W  
 HON. RC  
 HON. OS  
 HON. BF  
 MISS DO

GENERA



**TEACHERS' RETIREMENT SYSTEM OF THE STATE OF KENTUCKY  
FRANKFORT**

**BOARD OF TRUSTEES**

W. S. MILBURN, Chairman, Louisville  
 MRS. EDNA E. LINDLE, Vice-Chairman, Henderson  
 JOHN FRED WILLIAMS, Ashland  
 SEDLEY STEWART, Beattyville  
 HON. ROBERT R. MARTIN, Superintendent of Public Instruction, Frankfort  
 HON. JO M. FERGUSON, Attorney General, Frankfort  
 HON. HENRY H. CARTER, State Treasurer, Frankfort

**PERSONNEL**

JAMES L. SUBLETT, Executive Secretary  
 VERA BECKHAM, Assistant Secretary  
 WILLIAM RAY HOLT, Accountant  
 N. O. KIMBLER, Consultant

Jean Aspley	Joyce Hutcherson	Wilma L. Shryock
Lucy Blakemore	Edna Inman	Edna H. Stevens
Frances Carpenter	Susan Leathers	Martha C. Sudduth
Polly Casey	Alean McDonald	Doris W. Ward
Bill T. Childers	Helen N. Meade	Dorothy L. Wood
Anna Mae Connelly	Amanda Owens	Frances Wright
Nancy G. Cosby	Jean L. Pulliam	
Wilma Gaines		

**KENTUCKY EDUCATION ASSOCIATION**

VIRGINIA MURRELL, President  
 J. M. DODSON, Executive Secretary  
 BEULAH FONTAINE, Consultant for Professional Services  
 VERNE P. HORNE, Director of Public Relations  
 LYNDE BARNES, Consultant for Field Services  
 GERALD JAGGERS, Director of Publications

**KENTUCKY BRANCH NATIONAL CONGRESS OF PARENTS AND TEACHERS**

MRS. RAYMOND BOLTON, President  
 MRS. DALLAS BRIGHTWELL, Executive Secretary

**COURT OF APPEALS**

HON. JOHN R. MOREMAN, Fourth District	Chief Justice
HON. BRADY M. STEWART, First District	Judge
HON. PORTER SIMS, Second District	Judge
HON. MORRIS MONTGOMERY, Third District	Judge
HON. AMOS H. EBLEN, Fifth District	Judge
HON. JAMES N. MILLIKEN, Sixth District	Judge
HON. ROBERT BIRD, Seventh District	Judge
HON. WATSON CLAY	Commissioner
HON. ROBERT K. CULLEN	Commissioner
HON. OSSO W. STANLEY	Commissioner
HON. BEVERLY WADDILL	Commissioner
MISS DORIS OWENS	Clerk

**STATE LAW LIBRARY**

GENERAL FIELD HARRIS .....State Law Librarian

**DIVISION OF LIBRARY EXTENSION**

MISS MARGARET WILLIS .....Director

**THE KENTUCKY HISTORICAL SOCIETY**

CHARLES F. HINDS .....Secretary-Treasurer

**UNIVERSITY OF KENTUCKY**

Lexington

FRANK G. DICKEY, President

**BOARD OF TRUSTEES**

HON. ALBERT BENJAMIN CHANDLER, Governor of Kentucky, Chairman

HON. ROBERT R. MARTIN, Superintendent of Public Instruction

HON. BEN BUTLER, Commissioner of Agriculture

DR. RALPH ANGELUCCI, Lexington

MRS. PAUL G. BLAZER, Ashland

LOUIS COX, Frankfort

W. F. FOSTER, Mayfield

HARPER GATTON, Madisonville

DR. PAUL B. HALL, Paintsville

WOOD HANNAH, SR., Prospect

ROBERT P. HOBSON, Louisville

ROBERT C. STILTZ, Lexington

J. STEPHEN WATKINS, Lexington

**EASTERN KENTUCKY STATE COLLEGE**

Richmond

W. F. O'DONNELL, President

**Board of Regents**

HON. ROBERT R. MARTIN, Chairman .....Superintendent of Public Instruction  
Hazard

DR. E. E. BEGLEY .....Richmond

EARLE B. COMBS, SR. ....Prestonsburg

H. D. FITZPATRICK, JR. ....Louisville

ROBERT HENSLEY .....Frankfort

JUDGE T. B. MCGREGOR .....Barbourville

HON. FLEM D. SAMPSON .....

**MOREHEAD STATE COLLEGE**

Morehead

ADRON DORAN, President

**Board of Regents**

HON. ROBERT R. MARTIN, Chairman .....Superintendent of Public Instruction  
Maysville

DR. W. H. CARTMELL .....Ashland

ALEX CHAMBERLAIN .....Winchester

CHARLES GILLEY .....Drift

B. F. REED .....Louisa

MRS. E. E. SHANNON .....Pikeville

BRUCE WALTERS .....

**MURRAY STATE COLLEGE**

Murray

RALPH H. WOODS, President

**Board of Regents**

HON. ROBERT R. MARTIN, Chairman .....Superintendent of Public Instruction  
Paducah

JOHN B. BLACKBURN .....Murray

GLENN DORAN .....Marion

LOUIS C. LITCHFIELD .....Smith's Grove

ALTON B. MITCHELL .....Henderson

W. G. SCHOEPFLIN .....Fulton

R. H. WHITE .....

HON. R  
SAM E  
DOUGL  
H. BEM  
DR. W.  
HUGH  
ROBER

HON. I  
RAY I  
DEWE  
J. E. I  
MONS  
NELSO  
MRS.

**WESTERN KENTUCKY STATE COLLEGE**

Bowling Green

KELLY THOMPSON, President

**Board of Regents**

HON. ROBERT R. MARTIN, Chairman ..... Superintendent of Public Instruction  
SAM EZELLE ..... Louisville  
DOUGLAS KEEN ..... Scottsville  
H. BEMIS LAWRENCE ..... Louisville  
DR. W. R. MCCORMACK ..... Bowling Green  
HUGH POLAND ..... Guthrie  
ROBERT SPRAGENS ..... Lebanon

**KENTUCKY STATE COLLEGE**

Frankfort

R. B. ATWOOD, President

**Board of Regents**

HON. ROBERT R. MARTIN, Chairman ..... Superintendent of Public Instruction  
RAY BINFORD ..... Versailles  
DEWEY DANIEL ..... Hazard  
J. E. HANKINS ..... Louisville  
MONSIGNOR JOSEPH A. O'DWYER ..... Frankfort  
NELSON O'NEAL ..... Lexington  
MRS. CRAIG SCHMIDT ..... Shelbyville

**MAYO STATE VOCATIONAL SCHOOL**

Paintsville

GEORGE L. RAMEY, Director

**NORTHERN KENTUCKY STATE VOCATIONAL SCHOOL**

Covington

STEVE MARCUM, Director

**LINCOLN INSTITUTE**

Lincoln Ridge

WHITNEY M. YOUNG, President

**WEST KENTUCKY VOCATIONAL SCHOOL**

Paducah

HOWITT C. MATHIS, Director

**KENTUCKY SCHOOL FOR THE BLIND**

Louisville

L. P. HOWSER, Superintendent

**KENTUCKY SCHOOL FOR THE DEAF**

Danville

MADISON J. LEE, Superintendent

## COUNCIL ON PUBLIC HIGHER EDUCATION

### Voting Members

DR. ROBERT R. MARTIN, Chairman, Superintendent of Public Instruction, Frankfort  
PRESIDENT W. F. O'DONNELL, Eastern Kentucky State College, Richmond  
PRESIDENT R. B. ATWOOD, Kentucky State College, Frankfort  
PRESIDENT ADRON DORAN, Morehead State College, Morehead  
PRESIDENT RALPH H. WOODS, Murray State College, Murray  
PRESIDENT KELLY THOMPSON, Western Kentucky State College, Bowling Green  
PRESIDENT FRANK G. DICKEY, University of Kentucky, Lexington  
MRS. FRANCELE H. ARMSTRONG, Member State Board of Education, Henderson  
MRS. JOHN H. WALLS, Member State Board of Education, 1631 W. Jefferson, Louisville  
MR. H. D. FITZPATRICK, JR., Member Board of Regents, Eastern Kentucky State  
College, Prestonsburg  
MONSIGNOR JOSEPH A. O'DWYER, Member Board of Regents, Kentucky State College,  
Frankfort  
DR. W. H. CARTMELL, Member Board of Regents, Morehead State College, Maysville  
MR. LOUIS C. LITCHFIELD, Member Board of Regents, Murray State College, Marion  
MR. H. BEMIS LAWRENCE, Member Board of Regents, Western Kentucky State College,  
Louisville  
DR. RALPH H. ANGELUCCI, Member Board of Trustees, University of Kentucky,  
Lexington  
MR. HARPER GATTON, Member Board of Trustees, University of Kentucky, Madisonville  
DR. LYMAN V. GINGER, College of Education, University of Kentucky, Lexington  
MR. ROBERT C. STILTZ, Member Board of Trustees, University of Kentucky, Lexington

### Non-Voting Members—

DR. JAMES M. BOSWELL, Cumberland College, Williamsburg  
DR. ROMIE JUDD, Georgetown College, Georgetown  
REVEREND JOHN REIFSNYDER, Villa Madonna College, Covington  
MR. DON C. BALE, Secretary

### ADVISORY COMMITTEE TO THE COUNCIL

DR. W. J. MOORE, Chairman  
MISS LOUISE COMBS, Secretary

COLLE

Institut

Senior C

Asbury

Bellarmi

Berea C

Bowling

Brescia

Centre

Eastern

Georgeto

Kentuck

Kentuck

Morehea

Murray

Nazareth

Pikeville

Transylv

Union C

Universi

Universi

Ursuline

Villa Ma

Western

Junior C

Bethel

Campbel

Caney J

Cumberl

Lees Ju

Lindsey

Loretto

Midway

Nazareth

Paducah

St. Cath

Sue Ber

\*Pikev

a fot

four

\*\*In pi

\*\*\*Accr

offer

**COLLEGES AND UNIVERSITIES IN KENTUCKY AND THEIR ACCREDITATION**

(All hold membership in the Kentucky Association of Colleges, Secondary and Elementary Schools)

Institutions	Teacher Education Program Approved by State Department of Education	Southern Association of Colleges and Secondary Schools	National Council for Accreditation of Teacher Education
<b>Senior Colleges</b>			
Asbury College .....	x	x	x
Bellarmino College .....	x	x	
Berea College .....	x	x	x
Bowling Green College of Commerce.....	x		
Brescia College .....	x	x	
Centre College .....	x	x	
Eastern Kentucky State College .....	x	x	x
Georgetown College .....	x	x	
Kentucky State College .....	x	x	x
Kentucky Wesleyan College .....	x	x	
Morehead State College .....	x	x	x
Murray State College .....	x	x	x
Nazareth College .....	x	x	
Pikeville College .....	x	x*	
Transylvania College .....	x	x	
Union College .....	x	x	
University of Kentucky .....	x	x	x
University of Louisville .....	x	x	x
Ursuline College .....	x	x	
Villa Madonna College .....	x	**	
Western Kentucky State College .....	x	x	x
<b>Junior Colleges</b>			
Bethel College .....	x	x	
Campbellsville College*** .....	x	x***	
Caney Junior College .....	x	x	
Cumberland College .....	x	x	
Lees Junior College .....	x	x	
Lindsey Wilson College .....	x	x	
Loretto Junior College .....	x		
Midway Junior College .....	x	x	
Nazareth Junior College .....	x	x	
Paducah Junior College .....	x	x	
St. Catharine Junior College .....	x	x	
Sue Bennett College .....	x	x	

\*Pikeville is accredited by Southern Association as a junior college—has expanded to a four year college and has been approved by the State Board of Education as a four year college.

\*\*In process of being accredited by Southern Association.

\*\*\*Accredited as a junior college. Is in process of developing into a senior college, offering the third year of college work in 1958-1959.

COLLEGE PRESIDENTS AND COLLEGE LOCATIONS

ASBURY COLLEGE, Z. T. Johnson, President .....	Wilmore
BELLARMINE COLLEGE, Reverend Alfred F. Horrigan, President .....	Louisville
BEREA COLLEGE, Francis S. Hutchins, President .....	Berea
BETHEL COLLEGE, W. Edwin Richardson, President .....	Hopkinsville
BOWLING GREEN COLLEGE OF COMMERCE, J. Murray Hill, President.....	Bowling Green
BRESCIA COLLEGE, Mother Ambrose Martin, President .....	Owensboro
CAMPBELLSVILLE COLLEGE, John M. Carter, President .....	Campbellsville
CANEY JUNIOR COLLEGE, Mrs. Alice S. G. Lloyd, President .....	Pippa Passes
CENTRE COLLEGE, Thomas Spragens, President .....	Danville
CUMBERLAND COLLEGE, J. M. Boswell, President .....	Williamsburg
EASTERN KENTUCKY STATE COLLEGE, W. F. O'Donnell, President .....	Richmond
GEORGETOWN COLLEGE, H. Leo Eddleman, President .....	Georgetown
KENTUCKY STATE COLLEGE, R. B. Atwood, President .....	Frankfort
KENTUCKY WESLEYAN COLLEGE, Oscar W. Lever, President .....	Owensboro
LEES JUNIOR COLLEGE, J. Phil Smith, Acting President .....	Jackson
LINDSEY WILSON COLLEGE, John B. Horton, President .....	Columbia
LORETTO JUNIOR COLLEGE, Mother Mary Luke, President .....	Nerinx
MIDWAY JUNIOR COLLEGE, Lewis A. Piper, President .....	Midway
MOREHEAD STATE COLLEGE, Adron Doran, President .....	Morehead
MURRAY STATE COLLEGE, Ralph H. Woods, President .....	Murray
NAZARETH JUNIOR COLLEGE, Sister Margaret Gertrude, President .....	Nazareth
NAZARETH SENIOR COLLEGE, Sister Margaret Gertrude, President .....	Louisville
PADUCAH JUNIOR COLLEGE, R. G. Matheson, President .....	Paducah
PIKEVILLE COLLEGE, A. A. Page, President .....	Pikeville
ST. CATHARINE JUNIOR COLLEGE, Sister Jean Marie, President.....	St. Catharine
SUE BENNETT COLLEGE, Earl Hays, President .....	London
TRANSYLVANIA COLLEGE, Irvine Lunger, President .....	Lexington
UNION COLLEGE, Conway Boatman, President .....	Barbourville
UNIVERSITY OF KENTUCKY, Frank G. Dickey, President .....	Lexington
UNIVERSITY OF LOUISVILLE, Philip G. Davidson, President .....	Louisville
URSULINE COLLEGE, Mother M. Columba, President .....	Louisville
VILLA MADONNA COLLEGE, Reverend John F. Murphy, President .....	Covington
WESTERN KENTUCKY STATE COLLEGE, Kelly Thompson, President.....	Bowling Green

County  
Adair  
Allen  
Anderson  
Ballard  
Barren  
Bath  
Bell  
Boone  
Bourbon  
Boyd  
Boyle  
Bracken  
Breathitt  
Breckinr  
Bullitt  
Butler  
Caldwell  
Calloway  
Campbell  
Carlisle  
Carroll  
Carter  
Casey  
Christian  
Clark  
Clay  
Clinton  
Crittenden  
Cumberland  
Davies  
Edmonson  
Elliott  
Estill  
Fayette  
Fleming  
Floyd  
Franklin  
Fulton  
Gallatin  
Garrard  
Grant  
Graves  
Grayson  
Green  
Greenup  
Hancock  
Hardin  
Harlan  
Harrison  
Hart  
Henderso  
Henry  
Hickman  
Hopkins  
Jackson  
Jefferson  
Jessamin  
Johnson  
Kenton  
Knott  
Knox  
LaRue  
Laurel  
Lawrence  
Lee  
Leslie



LIST OF COUNTY SUPERINTENDENTS—Continued

County District	Superintendent	Address	Phone No.
Letcher	William B. Hall	Whitesburg	2321
Lewis	Thomas W. Rowland	Vanceburg	SW-6-2751
Lincoln	Joda Milbern	Stanford	2231
Livingston	H. B. Alderdice	Smithland	WA-8-4411
Logan	R. B. Piper	Russellville	PA-6-2265
Lyon	E. F. Glenn	Eddyville	3101
Madison	H. D. House	Richmond	2158
Magoffin	C. M. Owens	Salyersville	9-3582
Marion	Hugh C. Spalding	Lebanon	152
Marshall	Holland Rose	Benton	LA-7-7941
Martin	Sheldon Clark	Inez	2701
Mason	Hubert Hume	Maysville	LO-4-3781
McCracken	Leon T. Smith	Paducah	3-3144
McCreary	C. D. Harmon	Whitley City	3602
McLean	C. V. Watson	Calhoun	BR-3-3975
Meade	James R. Allen	Brandenburg	GA-2-5865
Menifee	Miss George Alice Motley	Frenchburg	13
Mercer	A. T. Hensley	Harrodsburg	480
Metcalfe	Thomas R. Butler	Edmonton	GE-2-3171
Monroe	Darrell Carter	Tompkinsville	HU-7-5456
Montgomery	E. G. Jones	Mt. Sterling	314
Morgan	Walton Jones	West Liberty	SH-3-3205
Muhlenberg	Sherman Gish	Central City	309
Nelson	James B. Graham	Bardstown	FI-8-3958
Nicholas	Raymond J. Wesley	Carlisle	154
Ohio	Stanley Byers	Hartford	CY-8-3563
Oldham	Alton Ross	LaGrange	BR-9-5570
Owen	Howard C. Smith	Owenton	3934
Owsley	Pleas Turner	Booneville	3-2751
Pendleton	A. B. Arnold	Falmouth	Oldfield 4-3355
Perry	Dennis Wooton	Hazard	222
Pike	C. H. Farley	Pikeville	GE-7-6267
Powell	Rodney T. Clark	Stanton	2361
Pulaski	Charles J. Hall	Somerset	205
Robertson	Mrs. Hazel R. Dryden	Mt. Olivet	Tilden 4-1891
Rockcastle	Mrs. Neureul Miracle	Mt. Vernon	2711
Rowan	Clifford R. Cassady	Morehead	97
Russell	Othello Gaskin	Jamestown	41-03
Scott	Burgess Parks	Georgetown	642
Shelby	George Giles	Shelbyville	88
Simpson	Clayton Hood	Franklin	JU-6-5442
Spencer	Barkley Walker	Taylorsville	GR-7-2948
Taylor	W. B. Owen	Campbellsville	578
Todd	Henry C. Malone	Elkton	CO-5-2436
Trigg	Roy McDonald	Cadiz	LA-2-8166
Trimble	C. A. Hollowell	Bedford	3554
Union	Carlos Oakley	Morganfield	185
Warren	C. T. Clemons	Bowling Green	Victor 2-7055
Washington	J. F. McWhorter	Springfield	3786
Wayne	Ira Bell	Monticello	FI-8-2451
Webster	Wilbur H. Collins	Dixon	ME-9-2081
Whitley	Charles M. Lawson	Williamsburg	3221
Wolfe	Arnold C. Rose	Campton	NO. 8-3055
Woodford	J. W. Dennis	Versailles	307



LIST OF INDEPENDENT DISTRICT SUPERINTENDENTS

Phone No.	Independent District	Superintendent	Address	Phone No.
2321	Anchorage	Miss Elizabeth A. Ewing	Anchorage	CH-5-5216
SW-6-2751	Ashland	W. C. Shattles	Ashland	East 4-4960
2231	Augusta	W. H. Hanson	Augusta	PL-6-4282
WA-8-4411	Barbourville	Charles Singleton	Barbourville	118
PA-6-2265	Bardstown	Ted L. Crosthwait	Bardstown	FI-8-8147
3101	Beechwood	W. R. Davis	So. Ft. Mitchell	ED-1-3250
2158	Bellevue	George H. Wright	Bellevue	CO-1-2108
9-3582	Benton	Joe P. Duke	Benton	LA-7-2511
152	Berea	Litten R. Singleton	Berea	195
LA-7-7941	Bowling Green	W. R. McNeill	Bowling Green	VI-3-4190
2701	Burgin	Patrick E. Napier	Burgin	5170
LO-4-3781	Campbellsville	Thomas F. Hamilton	Campbellsville	386
3-3144	Carlisle	Tebay Rose	Carlisle	216
3602	Carrollton	V. E. Whitaker	Carrollton	144
BR-3-3975	Catlettsburg	Thomas N. McCoy	Catlettsburg	314
GA-2-5865	Caverna	Ralph C. Dorsey	{Horse Cave- {Cave City	ST-6-6181
13	Central City	George T. Taylor	Central City	9
480	Cloverport	Hubert Jaco	Cloverport	SU-8-3910
GE-2-3171	Corbin	G. W. Campbell	Corbin	465
HU-7-5456	✓Covington	Glenn O. Swing	{25 E. 7th St. {Covington	HE-1-4246
314	Cynthiana	Walden Penn	Cynthiana	298
SH-3-3205	Danville	John E. Robinson	Danville	370
309	Dawson Springs	R. A. Belt	Dawson Springs	SW-7-3811
FI-8-3958	Dayton	William T. Reiley	Dayton	CO-1-6951
154	Earlington	A. P. Prather	Earlington	DU-3-5220
CY-8-3563	East Bernstadt	R. B. Mason	East Bernstadt	Victory-3-2070
BR-9-5570	Elizabethtown	Talton K. Stone	Elizabethtown	RO-5-4323
3934	Eminence	William A. McKay	Eminence	4071
3-2751	Erlanger	Edgar Arnett	Erlanger	Dixie-1-5009
Oldfield 4-3355	Fairview	James E. Baker	Ashland	4-3877
222	Falmouth	L. H. Lutes	Falmouth	OL-4-3316
GE-7-6267	Ferguson	Howard Taft Moore	Ferguson	475-R
2361	Fort Thomas	Ewell E. Waddell	Fort Thomas	HI-1-0035
205	Frankfort	C. D. Redding	Frankfort	CA-7-7649
Tilden 4-1891	Fulton	W. L. Holland	Fulton	697
2711	Georgetown	K. G. Gillaspie	Georgetown	99
97	Glasgow	Gene C. Farley	Glasgow	OL-1-2233
41-03	Greenup	Fred Maynard	Greenup	Grover-3-3781
642	Greenville	Robert P. Forsythe	Greenville	474
88	Harlan	R. M. Pierce	Harlan	108
JU-6-5442	Harrodsburg	A. F. Young	Harrodsburg	655
GR-7-2948	Hazard	R. G. Eversole	Hazard	355
578	Henderson	Stanley Johnson	Henderson	VA-6-2841
CO-5-2436	Hopkinsville	Gladstone Koffman	Hopkinsville	Tuxedo-6-2534
LA-2-8166	Irvine	Roy C. Richardson	Irvine	254
3554	Jackson	Miss Evalyn Frazier (Acting)	Jackson	NO-6-5164
185	Jenkins	C. V. Snapp	Jenkins	242
Victor 2-7055	Lancaster	J. W. Gregory	Lancaster	177
3786	Lebanon	Mrs. Lillian B. Johnston	Lebanon	97
FI-8-2451	Leitchfield	H. W. Wilkey	Leitchfield	308
ME-9-2081	Lexington	John M. Ridgway	{120 Walton Avenue, {Lexington	2-2988
3221	Liberty	Ralph Price	Liberty	3942
NO. 8-3055	London	L. B. Cox	London	VO-4-5240
307	Louisville	Omer Carmichael	{506 W. Hill Street, {Louisville 8	ME-4-3611
	Ludlow	Chester Spears	Ludlow	CO-1-8210
	Lynch	Mrs. Arthur H. Johnson	Lynch	5486
	Mayfield	J. Marvin Glenn	Mayfield	311
	Maysville	Earle D. Jones	Maysville	LO-4-3952
	Middlesboro	R. Case Thomasson	Middlesboro	103
	Midway	Marion Crowe	Midway	TH-6-2531
	Monticello	Robert E. Woosley	Monticello	FI-8-2331
	Mt. Sterling	Ben V. Flora	Mt. Sterling	122
	Mt. Vernon	Clyde Linville	Mt. Vernon	3201
	Murray	W. Z. Carter	Murray	71

LIST OF INDEPENDENT DISTRICT SUPERINTENDENTS—Continued

Independent District	Superintendent	Address	Phone No.
Newport	A. D. Owens	{8th & Columbia Sts., Colonial {Newport	1-2491
Owensboro	Kenneth A. Estes	{620 Walnut St., {Owensboro	MU-4-2332
Paducah	Ralph W. Osborne	Paducah	3-7326
Paintsville	Oran C. Teater	Paintsville	97
Paris	William F. Russell	Paris	107
Pembroke	L. W. Allen	Pembroke	GR-5-4251
Pikeville	Harry Banks	Pikeville	GE-7-6624
Pineville	George G. Gillingham	Pineville	ED-7-3213
Providence	J. D. Rayburn	Providence	MO-7-2411
Raceland	Paris F. Johnson	Raceland	98
Ravenna	Johnnie Ray Laswell	Ravenna	449-R
Richmond	Leonard C. Taylor	Richmond	1843
Russell	Henry R. Evans	Russell	380
Russellville	R. E. Stevenson	Russellville	PA-6-6428
Science Hill	Earl Roberts	Science Hill	19
Scottsville	Lewis Baker	Scottsville	263
Shelbyville	Mrs. Willie C. Ray	Shelbyville	142
Silver Grove	Tom L. Gabbard	Silver Grove	HI-1-3873
Somerset	O'Leary M. Meece	Somerset	224
Southgate	John H. Capelle	Southgate	HI-1-0743
South Portsmouth	Foster Meade	South Portsmouth	FL-2-1311
Springfield	Bennett R. Lewis	Springfield	3718
Stanford	J. C. Eddleman	Stanford	2191
Stearns	C. W. Hume	Stearns	41
Vanceburg	Joseph J. Chinn	Vanceburg	SW-6-4651
Van Lear	Hysell Burchett	Van Lear	397-R-2
Walton-Verona	Robert B. Ison	Walton	93
West Point	Harry E. Troutman	West Point	WE-8-3397
Williamsburg	Jack Miller	Williamsburg	6500
Williamstown	William T. McGraw	Williamstown	TA-4-5771
Winchester	O. A. Adams	Winchester	535

DIR  
School  
Adair C  
Allen C  
Scotts  
Anderso  
Ballard  
Barren  
Caver  
Glasg  
Bath C  
Bell Co  
Midd  
Pinev  
Boone C  
Waltc  
Bourbo  
Paris  
Boyd C  
Ashla  
Catle  
Fairv  
Boyle C  
Danv  
Bracket  
Augu  
Breathi  
Jacks  
Breckir  
Clove  
Bullitt  
Butler  
Caldwe  
Callow  
Murr  
Campb  
Belle  
Dayt  
Ft. T  
New  
Silve  
Soutl  
Carlisl  
Carroll  
Carr  
Carter  
Casey  
Liber  
Christi  
Hopk  
Pemi  
Clark  
Winc  
Clay C  
Clintor  
Critten  
Cumbe  
Davies  
Owe  
Edmor  
Elliott  
Estill C  
Irvir  
Rave  
Fayett  
Lexi  
Flemir  
Floyd  
Frankl  
Fran

—Continued

DIRECTORS OF PUPIL PERSONNEL—KENTUCKY SCHOOL DISTRICTS 1958-59

Phone No.	School District	Name of Director of Pupil Personnel	Mailing Address
97	Adair County	Miss Beulah Bennett	Box 431, Columbia
107	Allen County	Mrs. Nelle L. Pitchford	Scottsville
GR-5-4251	Scottsville	Mrs. G. E. Newman	Scottsville
GE-7-6624	Anderson County	Ezra Sparrow	Lawrenceburg
ED-7-3213			
MO-7-2411			
98	Ballard County	C. B. Rollins	Wickliffe
449-R	Barren County	Ernest Broady	Glasgow
1843	Caverna	W. B. Borden	Cave City
380	Glasgow	Mrs. Ena Grace Hendricks	Glasgow
PA-6-6428	Bath County	Mrs. Mary W. Pendleton	Owingsville
19	Bell County	Charles P. Taylor	Pineville
263	Middlesboro	Mrs. Edna Farmer	Box 128, Middlesboro
142	Pineville	Ben Gibson	Pineville
HI-1-3873	Boone County	T. R. Graham	Burlington
224	Walton-Verona	Asa M. Rouse	Walton
HI-1-0743	Bourbon County	F. M. Stroker	Administration Bldg., Paris
FL-2-1311	Paris	Mrs. William E. Daugherty	Seventh Street School, Paris
3718	Boyd County	Mrs. Tiny D. Fosson	Catlettsburg
2191	Ashland	Mrs. Marguerite S. Preston	26th & Lexington Ave., Ashland
41	Catlettsburg	Miss Helen Weaver	Brown High School, Catlettsburg
SW-6-4651	Fairview	Lonnie Barker, Jr.	1820 Hoods Creek Pike, Ashland
397-R-2	Boyle County	Harlan Kriener	Box 521, Danville
93	Danville	Mrs. Josephine Cummins	326 W. Main St., Danville
WE-8-3397	Bracken County	Mrs. Chloe F. Willman	Brooksville
6500	Augusta	Miss Alice Kate Field	Augusta
TA-4-5771	Breathitt County	French Holbrook	Jackson
535	Jackson	Mrs. Kathryn R. Goff	Jackson
	Breckinridge County	Miss Naomi Fentress	Hardinsburg
	Cloverport	Ross C. Jones	Cloverport
	Bullitt County	Billy B. Horrell	Shepherdsville
	Butler County	Mrs. Lucile Hood	Morgantown
	Caldwell County	R. Y. Hooks	Box 229, Princeton
	Calloway County	Leon Grogan	Box 86, Murray
	Murray	Prentice L. Lassiter	Murray
	Campbell County	J. R. Painter	Alexandria
	Bellevue	Roger G. Klein	Bellevue H. S., Bellevue
	Dayton	Franklin W. Hecker	8th & Walnut Sts., Dayton
	Ft. Thomas	Emery T. Jones	Montrose & Memorial Pkwy., Fort Thomas
	Newport	George J. Painter	8th & Columbia Sts., Newport
	Silver Grove	Robert F. Dozier	Silver Grove
	Southgate	George Painter	Newport H. S., Newport
	Carlisle County	Miss Joe Anna Rowland	Bardwell
	Carroll County	Mrs. Mary E. Baker	Carrollton
	Carrollton	Mrs. Ann P. Couey	308 Highland Ave., Carrollton
	Carter County	Mrs. Grace S. Horton	Grayson
	Casey County	Lee Holder	Liberty
	Liberty	Lee Holder	Liberty
	Christian County	Mrs. Katherine M. Cox	Box 55, Hopkinsville
	Hopkinsville	Mrs. Larcenia Johnson	Hopkinsville Pub. Sch'ls, Hopkinsville
	Pembroke	Miss Ellen Rives	Route 2, Pembroke
	Clark County	Eugene Tallent	Winchester
	Winchester	Mrs. Lexie Dean	Burns at Beckner, Winchester
	Clay County	Ezra Webb	Manchester
	Clinton County	O. D. Sidwell	Albany
	Crittenden County	Ercel B. Little	112 West Elm Street, Marion
	Cumberland County	Clarence Rush	Burkesville
	Daviess County	Bernard L. Miller	Box 737, Owensboro
	Owensboro	William G. Paschal	620 Walnut St., Owensboro
	Edmonson County	Walton L. Wood	Brownsville
	Elliott County	Lonnie M. Click	Sandy Hook
	Estill County	Deward Isaacs	Box 131, Irvine
	Irvine	Miss Emily Eversole	Irvine Grade School, Irvine
	Ravenna	Miss Jim Cochran	Ravenna
	Fayette County	Mrs. Sue Monson	400 Lafayette Drive, Lexington
	Lexington	Charles Ambrose	120 Walton St., Lexington
	Fleming County	Mrs. Mary E. Rice	Flemingsburg
	Floyd County	Herbert Prater	Prestonsburg
	Franklin County	Charles L. Terry	Ann Street, Frankfort
	Frankfort	Miss Rebecca Averill	Shelby and Fourth Streets, Frankfort

**DIRECTORS OF PUPIL PERSONNEL—KENTUCKY SCHOOL DISTRICTS 1958-59**  
Continued

School District	Name of Director of Pupil Personnel	Mailing Address
Fulton County	J. L. Barnett	Hickman
Fulton	Mrs. M. C. Nall	2nd Street, Fulton
Gallatin County	Miss Margaret Landram	Warsaw
Garrard County	James F. Reeves	101 Richmond St., Lancaster
Lancaster	Mrs. Dewey Ball	Lancaster
Grant County	Fred D. Williams	Williamstown
Williamstown	Mrs. Edith S. Gray	Williamstown
Graves County	W. W. Chumbler	Courthouse, Mayfield
Mayfield	Boyce Thomasson	709 So. 8th St., Mayfield
Grayson County	Mrs. Ina W. Fulkerson	Leitchfield
Leitchfield	Altus Pryor	Leitchfield
Green County	Mrs. Joyce Froggett	Greensburg
Greenup County	Robert Baker	Greenup
Greenup	H. R. Bowling	Greenup
Raceland	Mrs. Isabel Potter	Raceland
Russell	Miss Vera L. Virgin	Russell
South Portsmouth	Mrs. Opal Bassler	South Portsmouth
Hancock County	Harvey Tongate	Hawesville
Hardin County	Miss Katherine Brooks	Box 232, Elizabethtown
Elizabethtown	Miss Margaret Ann Patterson	P. O. Box 525, Elizabethtown
West Point	Joe Whitaker	West Point
Harlan County	H. S. Pope and Mrs. Mary Evelyn Carter	Box 710, Harlan
Harlan	Mrs. Dovie Jones	Harlan City Schools, Harlan
Lynch	Ernest E. Smith	Lynch
Harrison County	Mrs. Dorothy A. McCauley	Box 204, Cynthiana
Cynthiana	Mrs. Elizabeth Stanfield	Cynthiana H. S., Cynthiana
Hart County	Mrs. Ruby Reams	Munfordville
Henderson County	Isham E. Sellers	1805 2nd Street, Henderson
Henderson	Mrs. Leona W. Smith	34 So. Green St., P.O. Box 473, Henderson
Henry County	Mrs. Dixie C. Dean	New Castle
Eminence	Mrs. Grace P. Robertson	Eminence
Hickman County	Edmund Clark	Clinton
Hopkins County	Mrs. Eunice O. Brown	537 W. Arch Street, Madisonville
Dawson Springs	B. U. Sisk	Dawson Springs
Earlington	Mrs. Doris Carolyn Zweig	Earlington
Jackson County	Otis Johnson	McKee
Jefferson County	Miss Leona W. Stewart	618 W. Jefferson St., Louisville 2
Anchorage	Miss Leona W. Stewart	618 W. Jefferson St., Louisville 2
Louisville	Fredrick Hess	506 West Hill Street, Louisville 8
Jessamine County	Mrs. Anna Belle Roberts	Nicholasville
Johnston County	Harry Burchett	P. O. Box 346, Paintsville
Paintsville	Robert Auxier	Paintsville
Van Lear	Harry Burchett	Paintsville
Kenton County	E. H. Reed	Independence
Beechwood	Lewis M. Gabriel	Beechwood School, So. Ft. Mitchell
Covington	John Nienaber	25 E. Seventh Street, Covington
Erlanger	Thomas Rash	Lloyd High School, Erlanger
Ludlow	Carl R. Wenderoth	Ludlow
Knott County	Thomas Waddell	Hindman
Knox County	J. H. Jones	Barbourville
Barbourville	Jack Ketcham	Barbourville
LaRue County	Mrs. Nancy H. Goodin	Hodgenville
Laurel County	Herman Kidd	London
East Bernstadt	Mrs. Opal Miller	East Bernstadt
London	Richard Morgan	London City Schools, London
Lawrence County	William A. Elkins	Louisa
Lee County	Clarence Watkins	Beattyville
Leslie County	Dewey Hendrix	Hyden
Letcher County	Warren G. Combs	Whitesburg
Jenkins	Chester L. Sparks	Jenkins
Lewis County	John A. Stevens	Vanceburg
Vanceburg	Albert C. Savage, Jr.	Box 442, Vanceburg
Lincoln County	Willard O. Cooper	Stanford
Stanford	Mrs. Zella Montgomery	Stanford
Livingston County	Miss Emma E. Lucas	Smithland
Logan County	Mrs. Urey Simmons	Russellville
Russellville	J. R. Young	Russellville
Lyon County	Miss Beatrice Parent	Eddyville
Madison County	Russell C. Moore	Richmond
Berea	Russell C. Moore	Richmond
Richmond	Mrs. Delona H. Huffman	Madison High School, Richmond

DIR  
School I  
Magoffin  
Marion C  
Leban  
Marshall  
Benton  
Martin C  
Mason C  
Maysv  
McCrack  
Paduca  
McCrear  
Stearn  
McLean  
Meade C  
Menifee  
Mercer C  
Burgin  
Harrod  
Metcalfe  
Monroe  
Montgon  
Mt. S  
Morgan  
Muhlent  
Centra  
Green  
Nelson C  
Bardst  
Nicholas  
Carlis  
Ohio Co  
Oldham  
Owen C  
Owsley  
Pendletc  
Falmo  
Perry C  
Hazara  
Pike Co  
Pikevi  
Powell C  
Pulaski  
Fergu  
Scienc  
Somer  
Robertso  
Rockcas  
Mt. V  
Rowan  
Russell  
Scott C  
Georg  
Shelby  
Shelb  
Simpson  
Spencer  
Taylor  
Camp  
Todd C  
Trigg C  
Trimble  
Union C

DIRECTORS OF PUPIL PERSONNEL—KENTUCKY SCHOOL DISTRICTS 1958-59  
Continued

Mailing Address	School District	Name of Director of Pupil Personnel	Mailing Address
Hickman 2nd Street, Fulton	Magoffin County	Price Holbrook	Box 1025, Salyersville
Warsaw	Marion County	Thomas B. Whitehouse	Lebanon
ond St., Lancaster	Lebanon	Mrs. Nettye B. Burke	Lebanon
Lancaster	Marshall County	Joe C. Nall	Benton
Williamstown	Benton	A. N. Duke, Jr.	Benton
Williamstown	Martin County	Delbert Kirk	Inez
urthouse, Mayfield	Mason County	Mrs. Helen W. Wallingford	33 West Second St., Maysville
o. 8th St., Mayfield	Maysville	Mrs. Scottie S. Clarke	Box 618, Maysville
Leitchfield	McCracken County	Mrs. Ann Chambers	Courthouse, Paducah
Leitchfield	Paducah	Clarence Calhoun	P. O. Box 1137, Paducah
Greensburg	McCreary County	Carlos F. Lester	Whitley City
Greenup	Stearns	Miss Frances W. Boshears	Stearns
Greenup	McLean County	Mrs. Daisy Howell	Calhoun
Raceland	Meade County	Miss Juanita Schmitt	Brandenburg
Russell	Menifee County	Charles V. Cornwell	Frenchburg
South Portsmouth	Mercer County	Miss Irene Nooe	Harrodsburg
Hawesville	Burgin	Mrs. J. W. Langford	Burgin H. S., Burgin
32, Elizabethtown	Harrodsburg	Mrs. Alice Ransdell	Harrodsburg
525, Elizabethtown	Metcalfe County	Earl D. Harvey	Edmonton
West Point	Monroe County	Wick R. Harlan	Tompkinsville
Box 710, Harlan	Montgomery	L. J. Cooper	East Main Street, Mt. Sterling
ty Schools, Harlan	Mt. Sterling	Mrs. John C. Fogle	Mt. Sterling City Sch'ls., Mt. Sterling
Lynch	Morgan County	Elmer D. Anderson	West Liberty
Box 204, Cynthiaana	Muhlenberg County	Leonard H. Anderson	Box 167, Greenville
H. S., Cynthiaana	Central City	Mrs. Elah Lankford	Central City
Munfordville	Greenville	John R. Owens	Box 70, Greenville
Street, Henderson	Nelson County	M. L. Major	Bardstown
Box 473, Henderson	Bardstown	A. B. Foster	Bardstown
New Castle	Nicholas County	Otta R. Fryman	Carlisle
Eminence	Carlisle	Otta R. Fryman	Carlisle
Clinton	Ohio County	John W. Martin	Hartford
reet, Madisonville	Oldham County	Mrs. Lillian Covington	LaGrange
Dawson Springs	Owen County	Mrs. Robert H. Littrell	Owenton
Earlington	Owsley County	Fred W. Gabbard	Booneville
McKee	Pendleton County	Mrs. Mary H. Evans	Falmouth
n St., Louisville 2	Falmouth	Charles A. Browning	Falmouth
n St., Louisville 2	Perry County	Earl C. Begley	Hazard
reet, Louisville 8	Hazard	Miss Eva Smith	Hazard
Nicholasville	Pike County	Dannie Prater and M. F. Justice	Pikeville
Box 346, Paintsville	Pikeville	John Bill Trivette	Pikeville
Paintsville	Powell County	Estil G. Chaney	Stanton
Paintsville	Pulaski County	Dewey E. Huff	Box 12, Somerset
Independence	Ferguson	Curtis Norfleet	Ferguson
l. So. Ft. Mitchell	Science Hill	Kenneth Ashley	Science Hill
Street, Covington	Somerset	Mrs. Ferne R. Curry	Box 608, Somerset
School, Erlanger	Robertson County	Mrs. Anna Mae Massey	Mt. Olivet
Ludlow	Rockcastle County	John L. Saylor	Mt. Vernon
Hindman	Mt. Vernon	Miss Myrtle Bryant	Mt. Vernon
Barbourville	Rowan County	Carson Castle	208 College Boulevard, Morehead
Barbourville	Russell County	Mrs. Joyce Akers	Jamestown
Hodgenville	Scott County	Mrs. Margaret S. Shannon	Georgetown
London	Georgetown	Miss Katherine Hamilton	Garth School, Georgetown
East Bernstadt	Shelby County	Mrs. Minnie R. Fry	Box 167, Shelbyville
y Schools, London	Shelbyville	Mrs. Mae B. Smith	Shelbyville High School, Shelbyville
Louisa	Simpson County	Mrs. Mayme Ruth Johns	P. O. Box 271, Franklin
Beattyville	Spencer County	Hugh Jewell	Taylorsville
Hyden	Taylor County	Mrs. Annie McDermott	Campbellsville
Whitesburg	Campbellsville	Mrs. Aubrey H. Peterson	Campbellsville
Jenkins	Todd County	Mrs. Sara F. Carneal	Elkton
Vanceburg	Trigg County	Bob Eaker	P. O. Box 64, Cadiz
Box 442, Vanceburg	Trimble County	Mrs. Sylvia Clifford	Bedford
Stanford	Union County	Otho Edwards	Morganfield
Stanford			
Smithland			
Russellville			
Russellville			
Eddyville			
Richmond			
Richmond			
School, Richmond			

**DIRECTORS OF PUPIL PERSONNEL—KENTUCKY SCHOOL DISTRICTS 1958-59**  
Continued

School District	Name of Director of Pupil Personnel	Mailing Address
Warren County	Mrs. Edna S. Cashman	511 E. 10th St., Bowling Green
Bowling Green	Miss Kathleen Brashear	1101 College St., Bowling Green
Washington County	W. H. Perkins	Springfield
Springfield	Hubert A. McCabe	Springfield
Wayne County	Emerson Dick	Monticello
Monticello	Mrs. Nell F. Marsh	Monticello
Webster County	Ivan L. Russell	Dixon
Providence	Mrs. Nora H. Keller	Providence
Whitley County	Archie B. Hill	Williamsburg
Corbin	Elmer Lloyd Jones	Corbin
Williamsburg	Olan J. Barton	Williamsburg
Wolfe County	Courtney Noble	Campton
Woodford County	Miss Nan Cecil Dawson	Versailles
Midway	Mrs. Edna M. Wherle	Midway

**BOAR**

- School
- Adair C
- Allen C
- Scotts
- Anders
- Ballard
- Barren
- Caver
- Glasg
- Bath C
- Bell C
- Middl
- Pinev
- Boone C
- Waltc
- Bourbo
- Paris
- Boyd C
- Ashla
- Catle
- Fairv
- Boyle C
- Danv
- Bracke
- Augu
- Breath
- Jacks
- Breckir
- Clove
- Bullitt
- Butler
- Caldwe
- Callow
- Murr
- Campb
- Belle
- Dayt
- Fort
- Newp
- Silve
- South
- Carlisle
- Carroll
- Carr
- Carter
- Casey C
- Liber
- Christi
- Hopk
- Pemb
- Clark C
- Winc
- Clay C
- Clint
- Critten
- Cumbe
- Davies
- Owe
- Edmon
- Elliott
- Estill C
- Irvin
- Rave
- Fayett
- Lexir
- Flemin
- Floyd

CHAIRMAN

BOARDS OF EDUCATION KENTUCKY SCHOOL DISTRICTS 1958-59

Mailing Address

St., Bowling Green  
 St., Bowling Green  
 Springfield  
 Springfield  
 Monticello  
 Monticello  
 Dixon  
 Providence  
 Williamsburg  
 Corbin  
 Williamsburg  
 Campton  
 Versailles  
 Midway

School District	Name of Chairman
Adair County	Robert Parson
Allen County	Oldridge Cliburn
Scottsville	J. Y. Lones
Anderson County	Earl Hume
Ballard County	C. M. Parsons
Barren County	Fred J. Pardue
Caverna	W. S. Moss, Jr.
Glasgow	Dr. Paul S. York
Bath County	Henry L. Orme
Bell County	Robert Hensley
Middlesboro	Dr. Arch M. Carr
Pineville	L. G. Swafford
Boone County	Walter Dilts
Walton-Verona	Dan J. Roberts
Bourbon County	Elmer Sparks
Paris	F. M. Van Meter
Boyd County	John J. Ross
Ashland	Claude N. Fannin
Catlettsburg	Calvin Meek, Sr.
Fairview	Lawrence Creech
Boyle County	D. P. Rankin
Danville	C. S. Jackson
Bracken County	Marcus Fury
Augusta	W. J. Eads
Breathitt County	G. C. Anderson
Jackson	Dr. Price Sewell
Breckinridge County	James Lewis
Cloverport	Owen Perkins
Bullitt County	Ray Bush
Butler County	Charles Davenport
Caldwell County	Floyd E. Jones
Calloway County	John Grogan
Murray	A. F. Sykes
Campbell County	Victor Fender
Bellevue	G. L. Franklin, Jr.
Dayton	Daniel E. Rece
Fort Thomas	Robert V. Evans
Newport	Walter G. Melching
Silver Grove	T. J. Goodwin
Southgate	Ed Schumann, Sr.
Carlisle County	John W. Terry
Carroll County	Paul Berkshire
Carrollton	Paul H. Williams
Carter County	J. F. Burton
Casey County	Aaron Douglas
Liberty	Ralph Wilkinson
Christian County	William Pierce
Hopkinsville	Frank A. Yost
Pembroke	H. W. McRae
Clark County	Jack Cline
Winchester	William Rees
Clay County	John G. White
Clinton County	Oakley Poore
Crittenden County	Roy Croft
Cumberland County	Dr. Joseph Shickel
Daviess County	Robert Reid, Jr.
Owensboro	J. V. Vittitow
Edmonson County	Ralph Alford
Elliott County	Roscoe Oliver
Estill County	E. J. Gentry
Irvine	William Boyd Witt
Ravenna	Sara J. Ballard
Fayette County	Mrs. William Clark, Jr.
Lexington	Dr. Francis Massie
Fleming County	Dr. C. D. Blair
Floyd County	James Greene

**CHAIRMAN**  
**BOARDS OF EDUCATION KENTUCKY SCHOOL DISTRICTS 1958-59**  
 —Continued

School District	Name of Chairman
Franklin County .....	Jesse Church Penn
Frankfort .....	Allen Prewitt
Fulton County .....	J. G. Shaw
Fulton .....	Frank Beadles
Gallatin County .....	Helen L. Mountjoy
Garrard County .....	Kirby Teater
Lancaster .....	Tillo B. Martin
Grant County .....	W. K. Childers
Williamstown .....	John S. Juett
Graves County .....	Daniel A. Johnson
Mayfield .....	Wat C. Seay
Grayson County .....	Winfred S. Patterson
Leitchfield .....	J. S. Conder
Green County .....	Voris Whitlock
Greenup County .....	Wayne Traylor
Greenup .....	P. A. Williams II
Raceland .....	R. R. Campbell
Russell .....	Alfred Ward
South Portsmouth .....	Ellsworth Noll
Hancock County .....	Robert Ireland
Hardin County .....	G. C. Johnson
Elizabethtown .....	Turner Hatcher
West Point .....	Daniel Trent
Harlan County .....	S. H. Rowland
Harlan .....	James S. Greene, Jr.
Lynch .....	Dr. Leland E. Payton
Harrison County .....	R. W. Switzer
Cynthiana .....	W. G. Wigglesworth, Jr.
Hart County .....	Burnice Lawson
Henderson County .....	Edward Utley, Jr.
Henderson .....	Archie Riehl
Henry County .....	William Peniston
Eminence .....	Paul W. Land
Hickman County .....	L. C. Sowell
Hopkins County .....	James Powell
Dawson Springs .....	W. A. Morris
Earlington .....	Isom J. Maraman
Jackson County .....	Raymond Norris
Jefferson County .....	Garland S. Cochrane
Anchorage .....	Dr. George Perkins
Louisville .....	Dann C. Byck
Jessamine County .....	Ray W. Wilson
Johnson County .....	Arville Short
Paintsville .....	Ted A. Silvert
Van Lear .....	Edgar Stapleton
Kenton County .....	Foeman A. Rudd
Beechwood .....	Charles D. Feuss
Covington .....	Bernard J. Kathman
Erlanger .....	M. K. Johnson
Ludlow .....	Carl B. White
Knott County .....	Laird Watts
Knox County .....	C. R. Hampton
Barbourville .....	A. B. Scent
LaRue County .....	Lee Miller
Laurel County .....	Otis Peters
East Bernstadt .....	Wathen Morgan
London .....	John Black
Lawrence County .....	S. J. Hardin
Lee County .....	Lucian Durbin
Leslie County .....	Don Sizemore
Letcher County .....	Daniel V. Johnson
Jenkins .....	Dr. T. M. Perry
Lewis County .....	Oscar Wilson
Vanceburg .....	Harry M. Plummer

BOAL

School  
 Lincoln  
 Stan  
 Living  
 Logan  
 Russ  
 Lyon  
 Madisc  
 Bere  
 Rich  
 Magof  
 Marior  
 Leba  
 Marsh  
 Bent  
 Martin  
 Mason  
 May  
 McCra  
 Pad  
 McCre  
 Stea  
 McLea  
 Meade  
 Menife  
 Merce  
 Burg  
 Har  
 Metcal  
 Monro  
 Montg  
 Mt.  
 Morga  
 Muhle  
 Cent  
 Gree  
 Nelson  
 Barc  
 Nichol  
 Carl  
 Ohio C  
 Oldha  
 Owen  
 Owsle  
 Pendle  
 Falm  
 Perry  
 Hazz  
 Pike  
 Pike  
 Powel  
 Pulask  
 Ferg  
 Scie  
 Som  
 Rober  
 Rocke  
 Mt.  
 Rowar  
 Russel  
 Scott  
 Geo  
 Shelby  
 Shel  
 Simps  
 Spenc  
 Taylo  
 Carr



**CHAIRMAN**  
**BOARDS OF EDUCATION KENTUCKY SCHOOL DISTRICTS 1958-59**  
 —Continued

Name of Chairman	School District	Name of Chairman
Jesse Church Penn	Lincoln County	John Elliott
Allen Prewitt	Stanford	Ben Gaines
J. G. Shaw	Livingston County	Roger Phillips
Frank Beadles	Logan County	L. S. McReynolds
	Russellville	Dr. Walter R. Byrne
	Lyon County	Robert Bannister, Jr.
Helen L. Mountjoy	Madison County	Roy Clark
Kirby Teater	Berea	Robert W. White
Tillo B. Martin	Richmond	Virgil McWhorter
W. K. Childers	Magoffin County	Earl C. Prater
John S. Juett	Marion County	J. S. Hughes
Daniel A. Johnson	Lebanon	D. B. Spragens
Wat C. Seay	Marshall County	W. J. Brien, Sr.
Vinfred S. Patterson	Benton	Walter Myers
J. S. Conder	Martin County	Brown Allen
Voris Whitlock	Mason County	John I. Claybrooke
Wayne Traylor	Maysville	John H. Clarke, Sr.
P. A. Williams II	McCracken County	F. L. Babb
R. R. Campbell	Paducah	Lee F. Powell
Alfred Ward	McCreary County	Wilbert Davis
Ellsworth Noll	Stearns	H. C. Sloan
	McLean County	T. H. Leet
Robert Ireland	Meade County	Robert Hamilton
G. C. Johnson	Menifee County	Noah Patrick
Turner Hatcher	Mercer County	Marion Britton
Daniel Trent	Burgin	Guilford Waggener
S. H. Rowland	Harrodsburg	Dr. T. O. Meredith
James S. Greene, Jr.	Metcalfe County	Loring Scott
Leland E. Payton	Monroe County	Dr. T. L. Carter
R. W. Switzer	Montgomery County	Harry L. Jones
Wiglesworth, Jr.	Mt. Sterling	Carl B. Boyd
Burnice Lawson	Morgan County	Clay Collins
Edward Utley, Jr.	Muhlenberg County	John Howerton
Archie Riehl	Central City	P. A. Shaver, Jr.
William Peniston	Greenville	Eura Browning
Paul W. Land	Nelson County	W. E. Ritchie
L. C. Sowell	Bardstown	T. William Samuels
James Powell	Nicholas County	Dan Wells
W. A. Morris	Carlisle	Cleary Fightmaster
Isom J. Maraman	Ohio County	Robert Snodgrass
	Oldham County	Morris Head
Raymond Norris	Owen County	E. T. Reed
Harland S. Cochrane	Owsley County	Virgil Baker
Dr. George Perkins	Pendleton County	Alfred Moore
Dann C. Byck	Falmouth	Joe Kearns
Ray W. Wilson	Perry County	George Caudill
Arville Short	Hazard	W. W. Reeves
Ted A. Silvert	Pike County	Alvery Potter
Edgar Stapleton	Pikeville	Thadeus Scott
	Powell County	Floyd Clemens
Foeman A. Rudd	Pulaski County	Cordus Keith
Charles D. Feuss	Ferguson	Stanford P. Hamilton
Bernard J. Kathman	Science Hill	O. V. Jasper
M. K. Johnson	Somerset	H. D. Strunk
Carl B. White	Robertson County	Paul Brumagem
Laird Watts	Rockcastle County	John E. Harris
C. R. Hampton	Mt. Vernon	L. D. Bryant
A. B. Scent	Rowan County	Curt Lewis
	Russell County	Lilburn Voiles
Lee Miller	Scott County	Robert Mason
Otis Peters	Georgetown	Edward T. Oldham
Wathen Morgan	Shelby County	Dr. K. E. Ellis
John Black	Shelbyville	Charles B. Long
S. J. Hardin	Simpson County	Robert R. Johns
Lucian Durbin	Spencer County	John Waterfield
Don Sizemore	Taylor County	Wayne Kessler
Daniel V. Johnson	Campbellsville	Redman L. Turner
Dr. T. M. Perry		
Oscar Wilson		
Harry M. Plummer		



**SUPERVISORS OF INSTRUCTION IN KENTUCKY SCHOOLS  
1958-1959**

RICTS 1958-59

County Districts	Name	Address
Name of Chairman		
Allen County	Mrs. Winifred Davis	Scottsville
Ballard County	Hester Johnson	Wickliffe
Barren County	Golda D. Pensol	Glasgow
Bath County	Burl Kincaid, Jr.	Owingsville
Bell County	Robert Mink	Pineville
"	Beulah Pursifull	"
"	James P. Melton	Paris
Bourbon County	W. H. Power	Catlettsburg
Boyd County	Mrs. Ruby H. Bohanan	Danville
Boyle County	Finnell L. Fields	Brooksville
Bracken County	Eugene Sebastian	Jackson
Breathitt County	H. R. Taylor	Hardinsburg
Breckinridge County	Edna Cassady	Shepherdsville
Bullitt County	Anna Lou Ragland	Morgantown
Butler County	Riley Denington	Princeton
Caldwell County	Donald E. Cline	Alexandria
Campbell County	Mrs. Nelle G. Lowe	Bardwell
Carlisle County	Justine Campbell	Carrollton
Carroll County	Caleb York	Liberty
Casey County	Mrs. Elizabeth Wade	Hopkinsville
Christian County	Mrs. Hazel G. Adams	Winchester
Clark County	Kelly Morgan	Manchester
Clay County	Alta Blair	"
Clinton County	Rodell McFalls	Albany
Crittenden County	Anna Smith Collins	Marion
Cumberland County	Mary Ann Keen	Burkesville
Daviess County	Margery L. Settle	Owensboro
"	Ora Cecil Mackey	"
Edmonson County	Alvis Goad	Brownsville
Elliott County	Mary Ellen Henson	Sandy Hook
Estill County	Virginia Garrett	Irvine
Fayette County	Neal H. Donaldson	Lexington
"	Luther C. Jones	"
"	Evelyn Greer	"
"	Mrs. Emmy Glo Purdom	"
Fleming County	Wanda Maxey	Flemingsburg
Floyd County	Clem Martin	Prestonburg
"	Wayne Ratliff	"
"	Blanche E. Dingus	"
"	Mrs. Anna Sue Stumbo	"
Franklin County	Charles F. Barrett	Frankfort
Fulton County	J. C. McClellan	Hickman
Grant County	Walter Dills	Williamstown
Graves County	Thomas Crawford Arnett	Mayfield
Grayson County	Edwina H. Anderson	Leitchfield
Green County	Elizabeth Curry	Greensburg
Greenup County	Cecil Hall	Greenup
Hardin County	Pearl Miller	Elizabethtown
Harlan County	Ruby Carter	Harlan
"	Mrs. Marie Everidge	"
"	Gladys Browning	"
"	Mrs. Mildred Rowland	"
"	Mrs. Billie Jean Cawood	"
Harrison County	H. H. Jones	Cynthiana
Hart County	J. O. Vincent	Munfordville
Henderson County	L. J. Byrum	Henderson
Henry County	Verdella C. Beverley	New Castle
Hickman County	Mrs. Nelle Lowe	Clinton
Hopkins County	Patrick McNeil	Madisonville
"	Ola Rav Murphey	"
"	Louise Whitfield	"
Jackson County	Mayme Shepherd	McKee
Jefferson County	O. M. Lassiter	618 W. Jefferson
"	Charles Bain	"
"	Kenneth Lam	"
"	Louis H. C. Laukhuf	"
"	Robert Neill	"
"	Margaret L. Kammerer	"
"	Ruth Dunn	"
"	Mrs. Mabel Bowen	"
"	Herbert Lewis	"
"	Margaret Clayton	"
"	Roy Twombly	"
"	Mae Dixon	"
"	Katherine Schuler	"

**SUPERVISORS OF INSTRUCTION IN KENTUCKY SCHOOLS**  
**1958-1959—Continued**

County Districts	Name	Address
" "	Mildred Cobb	"
" "	O. L. Shields	"
Jessamine County	Hugh C. Adams	Nicholasville
Johnson County	Frank B. Webb	Paintsville
Kenton County	G. K. Gregory	Independence
" "	Egbert F. Norton	"
Knott County	Enoch Combs	Hindman
" "	Bethel C. Ritchie	"
Knox County	Chester Click	Barbourville
" "	Mrs. Allie Mays	"
LaRue County	Mrs. Jewel B. Hamilton	Hodgenville
Laurel County	Lela S. Mason	London
Lee County	Ercie Judd	Beattyville
Leslie County	Nell Wallace	Hyden
Letcher County	Columbus Sexton	Whitesburg
" "	Patsy Ann Fields	"
" "	Cleo Stamper	"
Lincoln County	Jason Roberts	Stanford
Livingston County	Kathleen Alderdice	Smithland
Logan County	G. L. Summers	Russellville
Lyon County	Mrs. Mildred Molloy	Eddyville
Madison County	Paul Sebastian	Richmond
Magoffin County	Roy Marshall	Salersville
Marion County	John F. Brennan	Lebanon
Marshall County	Rozella Henry	Benton
Martin County	Russell Goble	Inez
Mason County	William R. Scruggs	Maysville
McCracken County	Ruby Counce	Paducah
" "	Braxton McDonald	"
McCreary County	Mrs. Loma J. Taylor	Whitley City
McLean County	A. G. Crume	Calhoun
Meade County	Sherman Boyken	Brandenburg
Metcalfe County	Nell Stark	Edmonton
Monroe County	Mrs. Clyde Eubank	Tompkinsville
Montgomery County	E. G. Jones	Mt. Sterling
Morgan County	Avonelle Dyer	West Liberty
Muhlenberg County	R. Ovid Arnold	Greenville
Nelson County	Ralph M. Alexander	Bardstown
Ohio County	D. B. Lutz	Hartford
" "	L. G. Shultz	"
Oldham County	Kathryn Johnson	LaGrange
Owen County	Louella Forsee	Owenton
Owsley County	Lucian Burch	Booneville
Pendleton County	Edith Denny	Falmouth
Perry County	Edward D. Gabbard	Hazard
" "	Faye Campbell	"
Pike County	Walter T. Brown	Pikeville
" "	Carl P. Hatcher	"
" "	Woodrow Maynard	"
" "	Charles E. Spears	"
Powell County	Lillian Spencer	Stanton
Pulaski County	Dorothy June Alexander	Somerset
Rockcastle County	Virginia Jones	Mt. Vernon
Russell County	S. A. Breeding	Jamestown
Simpson County	Lillian Boyd Whitfield	Franklin
Taylor County	Loneta Sublett	Campbellsville
Todd County	Virginia L. Hightower	Elkton
Trigg County	Mrs. Margaret M. Rudd	Cadiz
Warren County	Lurene Gibson	Bowling Green
" "	James Moss	"
Wayne County	Odell Campbell	Monticello
Webster County	Helen T. Lisman	Dixon
Whitley County	Convill Clouse	Williamsburg
Wolfe County	Henry C. Rose	Campton

SUPERVISORS OF INSTRUCTION IN KENTUCKY SCHOOLS  
1958-1959

Address	Independent District	Name	Address
"	Ashland	Ruby Northcutt	Ashland
"	"	Thora Cooksey	"
Nicholasville	Bardstown	Floyd Hall	Bardstown
Paintsville	Bellevue	Donald Davis	Bellevue
Independence	Benton	Delton Dodds	Benton
"	Bowling Green	Charles L. Kincer	Bowling Green
Hindman	Caverna	B. H. Weaver, Jr.	Horse Cave
"	Covington	Sara Rives	Covington
Barbourville	"	Arline Young	"
"	"	Mrs. Betty B. Brothers	"
Hodgenville	"	Oscar T. H. Schmidt	"
London	"	Mary Laytham	"
Beattyville	Danville	Marguerite Sparrow	Danville
Hyden	Dayton	George Houston	Dayton
Whitesburg	Elizabethtown	Mrs. Dorine Geeslin	Elizabethtown
"	Erlanger	Charity Cowan	Erlanger
"	Ft. Thomas	Samuel E. King	Ft. Thomas
Stanford	"	Mrs. Mary F. Burt	"
Smithland	Frankfort	Mrs. Mabel A. Moore	Frankfort
Russellville	Georgetown	Roy Camic	Georgetown
Eddyville	Glasgow	Nannie Belle Burks	Glasgow
Richmond	Hazard	Paul Caldwell	Hazard
Salyersville	Hopkinsville	Mrs. Dorothy Crouch	Hopkinsville
Lebanon	Lexington	Jean V. Doyle	Lexington
Benton	"	Zaner Zerkle	"
Inez	"	Fithian S. Faries	"
Maysville	"	Ruby Trower	"
Paducah	Louisville	Martha Christensen	506 West Hill
"	"	Bertha Warner	"
Whitley City	"	Ben X. Freeman	"
Calhoun	"	Helen Boswell	"
Brandenburg	"	R. Lillian Carpenter	"
Edmonton	"	John Zurfluh	"
Tompkinsville	"	T. B. Godfrey	"
Mt. Sterling	"	Rosalia Kurz	"
West Liberty	"	Ray Lawrence	"
Greenville	"	Elizabeth D. Zachari	"
Bardstown	"	Mary May Wyman	"
Hartford	"	P. E. Harris	"
"	"	Bonnie Howard	"
LaGrange	"	Dorothy Dreisbach	"
Owenton	"	Ada O. Sillings	"
Booneville	"	Grace Champion	"
Falmouth	"	Ed Belcher	"
Hazard	Mayfield	Erleen Rogers	Mayfield
"	Mt. Sterling	Dawson Orman	Mt. Sterling
Pikeville	Murray	W. B. Moser	Murray
"	Newport	Marietta Hardman	Newport
"	"	Ada Bush	"
Stanton	Owensboro	Roy B. Smith	Owensboro
Somerset	"	Frances Lashbrook	"
Mt. Vernon	"	Ralph Genito	"
Jamestown	Paducah	D. T. Cooper	Paducah
Franklin	"	Floyd V. Burt	"
Campbellsville	"	Margaret H. Kelley	"
Elkton	Paris	Mrs. Catherine Lytle	Paris
Cadiz	Scottsville	Mrs. G. E. Newman	Scottsville
Bowling Green	Somerset	Billy P. Hay	Somerset
"	Stanford	Mrs. Geneva W. Owens	Stanford
Monticello	Williamsburg	Rubye H. Early	Williamsburg
Dixon	Winchester	Frank Vermillion	Winchester
Williamsburg	"	"	"
Campton	"	"	"

**AN ALPHABETICAL LIST OF PUBLIC SCHOOLS IN KENTUCKY HAVING  
FOUR OR MORE TEACHERS**

A four-teacher school as hereafter listed may be an elementary or a high school or may be a combination of both elementary and high school grades. \*Indicates that this school did not appear in the 1957-58 Public School Directory.

Name of School	County	Principal	Address
<b>A</b>			
Adair County High School (Integ.)	Adair	Brooks Coomer	Columbia
Adairville (Integ.)	Logan	O. W. Lovan	Adairville
Adairville Training (C)	Logan	Mrs. Vera Eidson	Adairville
Ages	Harlan	Nicholas Brewer	Ages
A. J. Jolly Memorial	Campbell	Raymond E. Brock	California
Albany	Clinton	Obie Asberry	Albany
Alexandria	Campbell	Myron Reinhardt	Alexandria
Allegre	Todd	Alton B. Greenfield	Allegre
Allen	Floyd	Phillip C. Dingus	Allen
Allen County Ele.*	Allen	Raymond Barber	Scottsville
Allen County H. S.	Allen	T. C. Simmons	Scottsville
Allensville*	Todd	Alexia Winston	Elkton
Almo (Integ.)	Calloway	W. B. Miller	Almo
Alton	Anderson	Myrtle Perry	Lawrenceburg
Alvaton	Warren	Arthur Reynolds	Alvaton
Anchorage (Ind.)	Jefferson	Miss Elizabeth A. Ewing	Anchorage
Anderson	Anderson	James D. 'Boyd, Jr.	Lawrenceburg
Anton	Hopkins	William Blackburn	Madisonville
Argillite	Greenup	Carroll Caudill	Argillite
Arjay	Bell	Ernest Slusher	Arjay
Arlington	Carlisle	Mrs. Oma T. Anderson	Arlington
Artemus	Knox	James B. Hampton	Artemus
Ashland	Boyd		
Ashland Sr. H. S. (Integ.)		H. L. Ellis	Ashland
Bayless (Integ.)		Miss Pansy V. Clark	Ashland
Charles Russell (Integ.)		Mrs. Eula S. Patton	Ashland
Coles Jr. H. S. (Integ.)		John E. Elkins	Ashland
Condit (Integ.)		Ray L. McCann	Ashland
Crabbe (Integ.)		Mrs. Della Barrett	Ashland
Hager (Integ.)		Dr. William P. Eidson	Ashland
Hatcher (Integ.)		Mrs. Eliza Cooksey	Ashland
Means (Integ.)		Mrs. Ethel Ellington	Ashland
Oakview (Integ.)		James B. Picklesimer	Ashland
Putman Jr. H. S. (Integ.)		Edgar W. Bailey	Ashland
Wade Clay (Integ.)		Mrs. Eunice Neenach	Ashland
Wylie (Integ.)		Mrs. Minnie C. Winder	Ashland
Booker T. Washington (C)		C. B. Nuckolls	Ashland
Athens-Shelby (Integ.)	Fayette	James Yonts	Lexington
Auburn (Integ.)	Logan	H. M. Watkins	Auburn
Auburndale (Integ.)	Jefferson	James Price	Louisville
Audubon, John J.	Jefferson	O. F. Brown	Louisville
Augusta (Ind.) (Integ.)	Bracken	Alice K. Field	Augusta
Austin Tracy	Barren	Kenneth B. Sidwell	Lucas
Auxier	Floyd	John C. Wells	Auxier
<b>B</b>			
Bagdad	Shelby	Jesse Lacefield	Bagdad
Bald Knob	Franklin	Emerson Jenkins	Frankfort
Balkan	Bell	Jonathan Wilder	Balkan
Ballard Memorial High	Ballard	Robert G. Fiser	Barlow
Ballard (Integ.)	Jefferson	Elizabeth Vaughn	Louisville
Ballardsville	Oldham	Russell Brown	Crestwood
Bandana	Ballard	Tot Waldon	Bandana
Barbourville (Ind.) (Integ.)	Knox	Charles Singleton	Barbourville
Bardstown (Ind.)	Nelson		
Bardstown Ele.		Floyd Hall	Bardstown
Bardstown High		Vincent Zachem	Bardstown
Bardstown Training (C)		Charles H. Woodson	Bardwell
Bardwell	Carlisle	Robert L. Petrie	Barlow
Barlow Ele.	Ballard	Marion Brown	Franklin
Barnes	Simpson	Mary Elizabeth Harrell	Corbin
Barton No. 1	Whitley	Paul Steely	Fern Creek
Bates, James H.	Jefferson	Alliene Layman	Battletown
Battletown	Meade	Thomas H. Boswell	Middlesboro
Beans Fork	Bell	Howard Ridings	Beattyville
Beattyville Grade	Lee	Edward Stamper	Beaver Dam
Beaver Dam Ele.	Ohio	W. M. Martin	Beaver Dam
Beaver Dam High	Ohio	Shelby C. Forsythe	Winchester
Becknerville (Integ.)	Clark	Raymond Isaacs	Bedford
Bedford Ele.	Trimble	Clyde Cropper	Helton
Beechfork Settlement	Leslie	Homer Nantz	



**AN ALPHABETICAL LIST OF PUBLIC SCHOOLS IN KENTUCKY HAVING  
FOUR OR MORE TEACHERS—Continued**

Name of School	County	Principal	Address
Bryan Station (Integ.)	Fayette	Lewis M. Thompson	Lexington
Bryan Station Sr. H. S. (Integ.)*	Fayette	R. L. Grider	Lexington
Buckeye	Bell	S. A. Mills	Ingram
Buckeye	Garrard	W. R. Duerson	Lancaster
Buckhorn	Perry	Marshall Colwell	Buckhorn
Buena Vista (Integ.)	Harrison	Raymond Ward	Cynthiana
Buffalo	Johnson	Harold Lloyd Preston	Meally
Buffalo (Integ.)	LaRue	Paul Roaden	Buffalo
Burgin (Ind.) (Integ.)	Mercer	D. R. Riggins	Burgin
Burlington (Integ.)	Boone	F. N. McWhorter	Burlington
Burning Springs	Clay	Oval Smith	Burning Springs
Burnside	Pulaski	Hobert Baranscum	Burnside
Bush H. S.	Laurel	C. Frank Bentley	Lida
Butler	Pendleton	Reedus Back	Butler
Butler Co. H. S.	Butler	W. Foyest West	Morgantown
Butler, Suda E. (Integ.)	Jefferson	Herbert Hatfield	Shively
<b>C</b>			
Cadiz Graded	Trigg	Mrs. Robert Wallace	Cadiz
Cairo	Henderson	Hensil L. Cohron	Henderson
Caldwell Co. H. S.	Caldwell	Guy G. Nichols	Princeton
Calhoun (Integ.)	McLean	L. J. Knight	Calhoun
Calvary	Marion	Sr. Miriam Medley	Lebanon
Calvert City	Marshall	Ernest Fiser	Calvert City
Camargo	Montgomery	J. B. Cunningham	Mt. Sterling
Campbell Co. H. S.	Campbell	Edward E. Ball	Alexandria
Campbellsburg (Integ.)	Henry	G. H. England	Campbellsburg
Campbellsville (Ind.)	Taylor		Cent
Campbellsville Ele.		Donald Doyle	Campbellsville
Campbellsville H. S.		Paul Coop	Campbellsville
Durham (C)		Melvin J. Strong	Campbellsville
Camp Dick Robinson	Garrard	W. R. Tudor	Lancaster
Camp Ground	Laurel	Arlie Magee	London
Camp Taylor	Jefferson	James Lam	Louisville
Cane Run (Integ.)	Jefferson	Allan Pennington	Louisville
Cane Valley Grade (Integ.)	Adair	Mrs. Lois Smith	Cane Valley
Caney	Breathitt	Charles L. Combs	Hardshell
Caneyville	Grayson	Raymon Majors	Caneyville
Canaan	Lewis	George Davis	Tollesboro
Cannel City Jr. High	Morgan	Wardie Craft	Cannel City
Cannonsburg	Boyd	Mrs. Hazel Scott	Ashland
Carlisle (Ind.) (Integ.)	Nicholas	Nancy E. Talbert	Carlisle
Carlisle Co. H. S.	Carlisle	O. J. Mitchell	Bardwell
Carpenter, H. D. (C)	Warren	Mrs. Clara C. Cole	Bowling Green
Carr Creek (Integ.)	Knott	Morton Combs	Carr Creek
Carrollton (Ind.)	Carroll	Palmore Lyles	Carrollton
Carter	Carter	Thomas E. Phillips	Carter
Carter-Dowling (C)	Hart	Nathaniel Shields	Munfordville
Catlettsburg (Ind.)	Boyd		Catlettsburg
Catlettsburg High School		Frank Burns	Catlettsburg
Haney		Mrs. Elberta Mynhier	Catlettsburg
Hatfield		E. D. Cornwell	Catlettsburg
Second Ward		Mrs. Nora Stallard	Catlettsburg
Caverna (Ind.)	Barren-Hart		Cave City
Caverna Ele. (Integ.)		W. H. Borden	Horse Cave
Caverna Ele. (Integ.)		B. H. Weaver, Jr.	Cave City
Caverna High (Integ.)		Wilbur W. Smith	Cawood
Cawood	Harlan	John H. Ellis	Cawood
Cayce	Fulton	Joe Ross	Cayce
Cedar Grove (Integ.)	Bullitt	Herman Scott	Shepherdsville
Cedar Point	Pulaski	Garva Wilson	Ingle
Center	Metcalfe	Mrs. Robert Church	Center
Center Hill	Bourbon	Sam Pollock	Paris
Centertown	Ohio	William T. Leach	Centertown
Central	Hickman	James H. Phillips	Clinton
Central (Integ.)	Clark	Owtis J. Ragland	Winchester
Central City (Ind.)	Muhlenberg		Central City
Central City Ele.		Clay Sharp	Central City
Central City H. S.		Delmas Gish	Richmond
Central H. S. (Integ.)	Madison	James B. Moore	McHenry
Central Park	Ohio	Rose C. Duke	Cerulean
Cerulean	Trigg	Paul Gardner, Jr.	Smith Grove
Chalybeate	Edmonson	James Cook	Auburn
Chandlers (Integ.)	Logan	Morris Shelton	Dawson Spgs.
Charleston	Hopkins	Lewis Good	Dawson Spgs.



AN ALPHABETICAL LIST OF PUBLIC SCHOOLS IN KENTUCKY HAVING

FOUR OR MORE TEACHERS—Continued

Address	Name of School	County	Principal	Address
Lexington	Chaplin	Nelson	Mrs. James Burns	Chaplin
Lexington	Chavies	Perry	Charlie Deaton	Chavies
Ingram	Chenoweth, John H.	Jefferson	Miss Marguerite Lewis	Louisville
Lancaster	Clark County H. S. (Integ.)	Clark	Letcher Norton	Winchester
Buckhorn	Clark Hill	Carter	Mrs. Pearl Sherman	Olive Hill
Cynthiana	Clarkson	Grayson	James M. Wood	Clarkson
Meally	Clay	Webster	Mrs. Irene Powell	Clay
Buffalo	Clay City	Powell	Grant W. Thorpe	Clay City
Burgin	Clay County High School	Clay	Robert Campbell	Manchester
Burlington	Clay's Mill (Integ.)	Fayette	Eugene Sutherland	Lexington
Burning Springs	Clearfield	Rowan	Sherman Arnett	Clearfield
Burnside	Clearfork*	Clinton	Obie Asberry	Albany
Lida	Clements ville	Casey	Sr. Rose Ann Boone	Clements ville
Butler	Clifty	Todd	O. P. Hurt	Clifty
Morgantown	Clintonville	Bourbon	Joe Denny	Clintonville
Shively	Closplint	Harlan	Mose Stewart	Closplint
	Cloverport (Ind.)	Breckinridge		
	Frederick Fraize		Earl L. Grimes	Cloverport
Cadiz	Cold Springs	Campbell	William Cann	Cold Springs
Henderson	Colony	Laurel	Charles McPhetridge	London
Princeton	Columbia Grade (Integ.)	Adair	Mrs. Irene Reese	Columbia
Calhoun	Columbus	Hickman	J. R. Lell	Columbus
Lebanon	Combs Ele. (Integ.)	Perry	Elbert Fields	Combs
Calvert City	Concord	McCracken	Jack Carroll	Paducah
Mt. Sterling	Connorsville (Integ.)	Harrison	Charles Trimble	Cynthiana
Alexandria	Co-operative	McCreary	E. B. Farley	Co-operative
Campbellsburg	Corbin (Ind.)	Whitley		
	Central Ele.		Clyde Rodgers	Corbin
Campbellsville	Corbin H. S.		H. A. Howard	Corbin
Campbellsville	East Ward		M. B. Layman	Corbin
Lancaster	South Ward		T. G. Morgan	Corbin
London	Cordia High	Knott	Alice Stone	Cordia
Louisville	Corinth	Grant	Charles Dill	Corinth
Louisville	Cornett	Perry	Mary Lewis	Hazard
Cane Valley	Cornishville (Integ.)	Mercer	Mrs. Lou Will Barnett	Cornishville
Hardshell	Corydon	Henderson	Onas Evans	Corydon
Caneyville	Corydon (C)	Henderson	Stephen Griffin	Corydon
Tollesboro	Covedale	Lewis	Dorthella Henderson	Trinity
Cannel City	Covington (Ind.)	Kenton		
Ashland	Eighth District		Ralph C. Eckler	Covington
Carlisle	Eleventh District		Royal Alvon Hall, Jr.	Covington
Bardwell	Fifth District		J. Park Strother	Covington
Bowling Green	First District		Slade L. Carr	Covington
Carr Creek	Fourth District		Richard A. Williams	Covington
Carrollton	Holmes H. S.		Harry T. Mitchell	Covington
Carter	John G. Carlisle		James V. Wert	Covington
Munfordville	Ninth District		John F. Huskey	Covington
	Seventh District		Gerald Hoover Dressman	Covington
Catlettsburg	Sixth District		Lee Pelley	Covington
Catlettsburg	Tenth District		A. D. Allen	Covington
Catlettsburg	Third District		Harry D. Perkins	Covington
Catlettsburg	Lincoln Grant (C)		Charles L. Lett	Covington
	Northern Kentucky State Vocational School (Integ.)	(State)	Steve B. Marcum	Covington
Cave City	Cow Branch	Letcher	Franklin Watts	Isom
Horse Cave	Cox Ele.*	Casey	Earl Land, Jr.	Hustonsville
Cave City	Cox's Creek	Nelson	Mrs. Katherine Lawrence	Cox's Creek
Cawood	Coxtown	Harlan	Nicholas Brewer	Coxtown
Cayce	Crab Orchard	Lincoln	Lewis Wash & Burgess Robins	Crab Orchard
Shepherdsville			Kenneth Davis	Cranks
Ingle	Cranks	Harlan	Chester Hamons	So. Ft. Mitchell
Center	Crescent Springs	Kenton	W. E. Cundiff	Crestwood
Paris	Crestwood	Oldham	Harold Caudill	Crittenden
Centertown	Crittenden	Grant	Lathan Keatts	Marion
Clinton	Crittenden Co. H. S. (Integ.)	Crittenden	Claudie Rowland	Crockett
Winchester	Crockett Ele.	Morgan	I. Fred Porter	Crofton
	Crofton	Christian	G. W. White	Cromwell
Central City	Cromwell	Ohio	Everett Hall	Cropper
Central City	Cropper	Shelby	Sr. Agnes Bernard Tholl	Andyville
Richmond	Cross Road	Meade	Joe McPherson	Mayfield
McHenry	Cuba	Graves	Paul Mink	Oaks
Cerulean	Cubbage	Bell	James Redden	Cub Run
Smith Grove	Cub Run	Hart	Leon King	Burkesville
Auburn	Cumberland Co. H. S.	Cumberland	Mrs. Hazel Maggard	Cumberland
Dawson Spgs.	Cumberland Ele.	Harlan		

**AN ALPHABETICAL LIST OF PUBLIC SCHOOLS IN KENTUCKY HAVING  
FOUR OR MORE TEACHERS—Continued**

Name of School	County	Principal	Address
Cumberland H. S.	Harlan	Kendall Boggs	Cumberland
Cunningham	Carlisle	David Louis Elliott	Cunningham
Custer	Breckinridge	Richard O. Bernard	Custer
Cynthiana (Ind.)	Harrison		
Cynthiana H. S. (Integ.)		K. B. Stanfield	Cynthiana
Marshall		Harry T. Gilbert	Cynthiana
Banneker (C)		E. O. David	Cynthiana
<b>D</b>			
Dale	Campbell	Bobby Burkick	Highland Heights
Dalton	Hopkins	A. O. Richards	Dalton
Danleyton	Greenup	Edward Howard	Flatwoods
Danville (Ind.)	Boyle		
Danville H. S. (Integ.)		Don R. Rawlings	Danville
Jennie Rogers School (Integ.)		Kenneth Wall	Danville
Edna L. Toliver		Russell Goodaker	Danville
Bate (C)		William Summers	Danville
Mary G. Hogsett*		Cecil Sims	Danville
Kentucky School for the Deaf (State) (Integ.)		Madison J. Lee	Danville
David	Floyd	Richmond Slone	David
Daviess County High	Daviess	W. P. Wheeler	Owensboro
Daviess County Jr. High*	Daviess	William Ryan	Owensboro
Dawson Springs (Ind.) (Integ.)	Hopkins		
Dawson Springs H. S. (Integ.)		R. A. Belt	Dawson Springs
Dayton (Ind.)	Campbell		
Dayton H. S.		Kenneth Kuhnert	Dayton
Eighth Avenue		Mary Lois Poage	Dayton
Lincoln		Arthur Mergenthal	Dayton
Delafield	Warren	Hubert Robinson	Bowling Green
Delta Theta Tau	Knott	Eddie T. Hampton	Brinkley
Deming (Integ.)	Robertson	Herman O. Hale	Mt. Olivet
Dewitt	Knox	Robert Messer, Jr.	Dewitt
Dilse Combs Memorial (Integ.)	Perry	Grazia Combs	Jeff
Dixie Heights H. S.	Kenton	Willard N. Shropshire	So. Ft. Mitchell
Dixon	Webster	P. D. Fancher	Dixon
Dorton	Pike	Charles E. Morgan	Dorton
Dorton Branch	Bell	Pearl Lefevers	Pineville
Dotson (C)	Caldwell	Bennie S. Miller	Princeton
Douglas Ele.*	Casey	Forrest Stafford	Liberty
Douglass (Integ.)	Fayette	Mrs. Theda Van Lowe	Lexington
Dover	Mason	James Goodwin	Dover
Drakesboro Community (C)	Muhlenberg	William Traylor	Drakesboro
Drakesboro Cons.	Muhlenberg	Willard Wilcutt	Drakesboro
Drift	Floyd	Lloyd Stumbo	Drift
Dry Ridge	Grant	Franklin Webster	Dry Ridge
Dublin	Graves	Wren J. Barton	Pryorsburg
Dudley	Perry	Sherman Coda	Bulan
Dunbar (C)	Union	E. R. Hampton	Morganfield
Dundee	Ohio	H. M. Daniel	Dundee
Dunmor	Muhlenberg	R. H. Forsythe	Dunmor
Durbin Ele.*	Boyd	Edwin Ketner	Buchanan
Durrett Avenue (C)	Christian	Mrs. Bobbye Moore	Hopkinsville
Durrett H. S.	Jefferson	James C. Bruce	Louisville
Dwale	Floyd	Frank Gordon Gray	Dwale
<b>E</b>			
Eagle	McCreary	James Freeman	Honey Bee
Earlington (Ind.)	Hopkins		
Earlington H. S. and J. B. Atkinson Memorial		James W. Larmouth	Earlington
J. W. Million (C)		Lester G. Mimms	Earlington
East Benham (C)	Harlan	J. A. Matthews	Benham
East Bernstadt (Ind.)	Laurel	Elise Morgan	East Bernstadt
East End	Boyle	Louis M. Owens	Danville
Eastern Ele (Integ.)	Scott	Ralph C. Burrows	Georgetown
Eastern Grade	Henry	Clyde Davidson	Bethlehem
Eastern High (Integ.)	Jefferson	John W. Trapp	Middletown
East Side	Caldwell	LeRoy Y. Hooks	Princeton
Eastwood (Integ.)	Jefferson	Miss Elizabeth Bennett	Eastwood
Edmonton Graded	Metcalfe	Glenn T. Scott	Edmonton
Ekron	Meade	Dennis Allen	Ekron
Elcomb	Harlan	Roy Huffman	Harlan
Eli H. Brown, Jr. (C)	Nelson	Richard Livers	Bloomfield

AN ALPHABETICAL LIST OF PUBLIC SCHOOLS IN KENTUCKY HAVING

KY HAVING

FOUR OR MORE TEACHERS—Continued

Address	Name of School	County	Principal	Address
	Elizabethtown (Ind.)	Hardin		
Cumberland	Elizabethtown (Integ.)		Paul E. Kerrick	Elizabethtown
Cunningham	Morningside Ele.		Henry Pilkenton	Elizabethtown
Custer	Bond Washington (C)		J. V. Robinson	Elizabethtown
	Mulberry St.*		J. Frank Hays	Elizabethtown
Cynthiana	Elizaville	Fleming	Raymond Benton	Elizaville
Cynthiana	Elkhorn (Integ.)	Franklin	R. Ronald Connelly	Frankfort
Cynthiana	Elkhorn City	Pike	James V. Powell	Elkhorn City
	Elliottville	Rowan	Watt White	Elliottville
	Eminence (Ind.)	Henry		
Highland Heights	Eminence Graded School (Integ.)		William A. McKay	Eminence
Dalton	King St. Ele.		William Smith	Eminence
Flatwoods	Emlyn	Whitley	Dorrell Jones	Emlyn
	England Hill Ele.	Boyd	David Morris	Catlettsburg
	English	Carroll	Roy E. Searcy	English
Danville	Eolia	Letcher	Charles J. Grigsby	Eolia
Danville	Erlanger (Ind.)	Kenton		
Danville	Erlanger Ele. (Integ.)		Mrs. Mary K. Hoskins	Erlanger
Danville	Elsmere (Integ.)		Mrs. Dorothy Howell	Erlanger
Danville	Lloyd Memorial H. S. (Integ.)		James I. Tichenor	Erlanger
Danville	Estill Co. H. S.	Estill	Luther Patrick	Irvine
David	Eubank	Pulaski	Bethel Burdine	Eubank
Owensboro	Eubank H. S.*	Pulaski	J. D. Albright	Eubank
Owensboro	Evanston	Breathitt	Everett Holbrook	Evanston
	Evarts H. S.	Harlan	Claude R. Dozier	Evarts
	Evarts Central*	Harlan	D. O. Roberts	Evarts
Dawson Springs	North Evarts	Harlan	D. O. Roberts	Evarts
	Ewing	Fleming	Raymond Benton	Ewing
Dayton	Ezel H. S.	Morgan	W. A. Heagen	Ezel
Dayton				
Dayton				
Bowling Green	Fairdale	Jefferson	Edward L. Johnstone	Fairdale
Brinkley	Fairdale Jr. H. S. (Integ.)*	Jefferson	Harry Hardin	Fairdale
Mt. Olivet	Fairdealing	Marshall	Charles Johnson	Benton
Dewitt	Fairview (Ind.)	Boyd		
Jeff	Fairview		John Holbrook, Jr.	Fairview
So. Ft. Mitchell	Millseat Ele.		Vacant	Fairview
Dixon	Pine Acres		Mary B. Buckley	Fairview
Dorton	Fallsburg Cons.	Lawrence	Clifford Austin	Fallsburg
Pineville	Falmouth (Ind.) (Integ.)	Pendleton	L. H. Lutes	Falmouth
Princeton	Fancy Farm	Graves	Sr. Celine Maria Hauk	Fancy Farm
Liberty	Farley	McCracken	Mrs. Charlene Powell	Paducah
Lexington	Farmers	Rowan	Ova Arnett	Farmers
Dover	Farmington	Graves	C. W. Jones	Farmington
Drakesboro	Faxon	Calloway	Charles Lassiter	Murray
Drakesboro	Fed's Creek	Pike	Nelson Hamilton	Fed's Creek
Drift	Felt's H. S.	Laurel	Alpha M. Stansberry	Corbin
Dry Ridge	Ferguson (Ind.)	Pulaski	Howard Moore	Ferguson
Pryorsburg	Fern Creek Ele.	Jefferson	Fred Caudill	Fern Creek
Bulan	Fern Creek H. S. (Integ.)	Jefferson	W. K. Niman	Fern Creek
Morganfield	Fifth District Ele.	Butler	Miss Novella Embry	Welch's Creek
Dundee	Finchville	Jefferson	Carl Bolton	Louisville
Dunmor	Flaherty	Shelby	Troy Adams	Finchville
Buchanan	Flat Gap	Meade	D. T. Starks	Vine Grove
Hopkinsville	Flat Gap	Johnson	Virgil Porter	Flat Gap
Louisville	Flat Lick	Knox	Carnes Mills	Flat Lick
Dwale	Fleming Co. H. S. (Integ.)	Fleming	Arthur Cotterill	Flemingsburg
	Fleming-Neon	Letcher	Roy Reasor	Fleming
	Flemingsburg	Fleming	LeRoy Dorsey	Flemingsburg
	Florence (Integ.)	Boone	Rector Jones	Florence
Honey Bee	Foh's Hall	Crittenden	Reba Gillihan	Marion
	Fonde	Bell	Tom Murray	Fonde
Earlington	Fordsville	Ohio	Earl S. Reid	Fordsville
Earlington	Forest Hills	Kenton	Mrs. Opal S. Vincent	Covington
Benham	Forkland H. S.	Boyle	Donald G. Lamb	Gravel Switch
East Bernstadt	Forrestdale	McCracken	Rowena Marshall	Kevil
Danville	Ft. Thomas (Ind.)	Campbell		
Georgetown	Highlands H. S.		Harold Miller	Ft. Thomas
Bethlehem	Johnson School		Evan Jones	Ft. Thomas
Middletown	Moyer		Al E. Anderson	Ft. Thomas
Princeton	Woodfill School		Samuel E. King	Ft. Thomas
Eastwood	Foster Heights*	Nelson	T. G. Florence	Bardstown
Edmonton	Fountain Run	Monroe	James Arthus Goad	Fountain Run
Ekron	Fourmile*	Harlan	Lee Jones	Keith
Harlan	Frances	Crittenden	William Petit	Fredonia
Bloomfield				

AN ALPHABETICAL LIST OF PUBLIC SCHOOLS IN KENTUCKY HAVING

FOUR OR MORE TEACHERS—Continued

Name of School	County	Principal	Address
Frankfort (Ind.)	Franklin		
Frankfort High (Integ.)		F. D. Wilkinson	Frankfort
Holmes St.		Mary Louise Dreyer	Frankfort
Murray St.		Nelle Shaw	Frankfort
Second St.		Leo Ball	Frankfort
Wilkinson Street		Mrs. Ivan Clayton	Frankfort
Mayo-Underwood (C)		Alice Samuels	Frankfort
Kentucky Training Home (State)		L. K. Rice	Frankfort
Franklin Co. H. S. (Integ.)*	Franklin	Clyde L. Orr	Frankfort
Franklin Graded	Simpson	Mary Lee Travelstead	Franklin
Franklin-Simpson Sr. H. S.	Simpson	J. W. Dunn	Franklin
Franklin-Simpson Jr. H. S.	Simpson	W. H. Crowdus	Franklin
Fredericktown	Washington	Sr. Mary Ephrem	Springfield
Fredonia	Caldwell	Odell Walker	Fredonia
Freeburn (Integ.)	Pike	Orion Phillips	Freeburn
Freemont	McCracken	Rodney D. Herrold	Boaz
Fulgham	Hickman	Elbert L. Clark	Clinton
Fullerton	Greenup	Mrs. Norma D. Calhoun	South Shore
Fulton (Ind.)	Fulton		
Carr Ele.		Ray Fleming	Fulton
Fulton High		J. M. Martin	Fulton
Terry Norman		Pauline Thompson	Fulton
Fulton County High		Robert Summers	Hickman
<b>G</b>			
Gainesville (C)	Christian	Rozelle Leavell	Hopkinsville
Gallatin Co. H. S. (Integ.)	Gallatin	John M. Potter	Warsaw
Gamaliel Cons.	Monroe	Edwin Steen	Gamaliel
Garner Ele.	Boyd	Ray Thompson	Rush
Garrett	Floyd	Charles Clark	Garrett
Garrett Ele.*	Casey	Glenn Whites	Yosemite
Garrison	Lewis	Helen Eakins	Garrison
Georgetown (Ind.)	Scott		
Garth School (Integ.)		K. G. Gillaspie	Georgetown
Georgetown Ele.*		Roy R. Camic	Georgetown
Germantown (Integ.)	Bracken	Richard Baker	Germantown
Ghent (C)	Carrroll	Ora Hazel Taylor	Ghent
Gilbertsville	Marshall	Raymond C. Byors	Gilbertsville
Gilmore Lane	Jefferson	Miss Vivian Lobb	Louisville
Glasgow (Ind.)	Barren		
E. B. Terry Ele.		Reed N. Moore	Glasgow
Glasgow		Virgil E. Lewis and Edwin J. Mayes	Glasgow
Ralph Bunche (C)		Luska J. Twyman	Glasgow
Glasscock	Marion	Miss Imogene Ramsey	Lebanon
Glencoe Ele.	Gallatin	Mrs. B. W. Norman	Glencoe
Glendale (Integ.)	Hardin	Damon Ray	Glendale
Glendover	Fayette	Mrs. Bess Roberts	Lexington
Gleneyrie	Shelby	Rudolph Collins	Shelbyville
Goforth	Pendleton	Mrs. Carrie Haberer	Falmouth
Golden Pond	Trigg	Howell Hargrove	Golden Pond
Goldsmith Ele.	Jefferson	Glen Edelen	Louisville
George H. Goodman*	Grayson	Mrs. Evelyn Gibson	Big Clifty
Graham Cons.	Muhlenberg	James Jennings	Graham
Grahn	Carter	John C. DeBord	Grahn
Grand Rivers	Livingston	Angie Sanders	Grand Rivers
Grant County High	Grant	Ralph Blakey	Dry Ridge
Grant's Lick	Campbell	Charles E. Gibson	Alexandria
Grapevine	Hopkins	Mrs. Alma Myers	Madisonville
Grapevine	Pike	Arson Justice	Phyllis
Gray Hawk	Jackson	Philip Evans	Gray Hawk
Grays	Knox	John McNeil	Grays
Great Crossing (Integ.)	Scott	Carl Ison	Georgetown
Greathouse	Jefferson	Howard Shaver	Louisville
Green Hills	Harlan	Gerna Campbell	Bledsoe
Greensburg Ele.	Green	Wilton McCubbin	Greensburg
Greensburg H. S. (Integ.)	Green	E. E. Tate	Greensburg
Greenup (Ind.)	Greenup		
Greenup Ele.		Ann M. Sammons	Greenup
Greenup H. S. (Integ.)		Ann M. Sammons	Greenup
Greenville (Ind.)	Muhlenberg		
Greenville Ele.		Mrs. Roma Wilkins	Greenville
Greenville H. S.		John R. Owens	Greenville
Greenwood	Jefferson	James Harrell	Pleasure Ridge Pk.
Greysbranch	Greenup	Ralph Reed	Lloyd
Gutherie	Todd	A. R. Rochelle	Gutherie

AN ALPHABETICAL LIST OF PUBLIC SCHOOLS IN KENTUCKY HAVING

FOUR OR MORE TEACHERS—Continued

Address	Name of School	County	Principal	Address
<b>H</b>				
Frankfort	Hacker*	Clay	Burnett Hampton	Manchester
Frankfort	Hadley	Warren	Mrs. Wilma Avery	Hadley
Frankfort	Haldeman H. S.	Rowan	James O. Botts	Haldeman
Frankfort	Hall	Hopkins	Miss Elizabeth Toombs	Madisonville
Frankfort	Hall High School	Harlan	Charles R. Steele	Gray's Knob
Frankfort	Hamilton (Integ.)	Boone	O. N. Purdy	Union
Frankfort	Hampton	Livingston	Cornelia Riley	Burna
Franklin	Hanson	Hopkins	Bradley Cox	Hanson
Franklin	Hardburly	Perry	Gladys McAfee	Hardburly
Franklin	Hardeman	Graves	Hall McCuiston	Mayfield
Springfield	Hardin	Marshall	John Hicks	Hardin
Fredonia	Hardy	Pike	Charles B. Roberts	Hardy
Freeburn	Hargett	Estill	John D. Witt	Irvine
Boaz	Harlan (Ind.)	Harlan		
Clinton	Harlan City Ele.		Paul B. Hughes	Harlan
South Shore	Harlan City H. S.		Roy G. Teague	Harlan
	Sunshine		Mrs. Nell Mills	Harlan
Fulton	Rosenwald (C)		W. M. Wood	Harlan
Fulton	Harold	Floyd	Elmer G. Martin	Harold
Fulton	Harrison Co. H. S. (Integ.)	Harrison	Joe H. Anderson	Cynthiana
Hickman	Harrodsburg (Ind.)	Mercer		
	Elementary		Evan Harlow	Harrodsburg
	High School (Integ.)		William A. Smart	Harrodsburg
Hopkinsville	Hartford	Ohio	Charles S. Combs	Hartford
Warsaw	Hawesville (Integ.)	Hancock	B. H. Crowe	Hawesville
Gamaliel	Hawthorne	Jefferson	Robert Estes	Louisville
Rush	Haymond	Letcher	Richard Adams	Cromona
Garrett	Hazard (Ind.)	Perry		
Yosemite	Hazard H. S. (Integ.)		H. M. Wesley	Hazard
Garrison	Lothair		Paul Colwell	Lothair
Georgetown	Lower Broadway		Mrs. Lena M. Foley	Hazard
Georgetown	Upper Broadway		Paul Wright	Hazard
Germantown	Walkertown		William Browning	Walkertown
Ghent	Hazel	Calloway	Guy Lovins	Hazel
Gilbertsville	Hazel Green	Wolfe	Mrs. Mary Lee Lacy	Hazel Green
Louisville	Hazel Green H. S.	Laurel	Clark E. Chestnut	East Bernstadt
	Heath	McCracken	A. L. Roberts	West Paducah
Glasgow	Hebbardsville	Henderson	Otis Meeks	Hebbardsville
	Hebron (Integ.)	Boone	Lawrence Rodamer	Hebron
Glasgow	Heidrick	Knox	Quentin West	Heidrick
Glasgow	Hellier	Pike	William M. Justice	Hellier
Lebanon	Hemphill	Letcher	Columbus Sexton	Jackhorn
Glencoe	Henderson (Ind.)	Henderson		
Glendale	Audubon		G. L. Utley	Henderson
Lexington	Barrett Jr. H. S.		Donald E. Jones	Henderson
Shelbyville	Central (Integ.)		Fayne Grone	Henderson
Falmouth	Henderson City H. S.		Russell R. Below	Henderson
Golden Pond	Jefferson		Mary E. Royster	Henderson
Louisville	Seventh St. (Integ.)		Miss Georgene Crawford	Henderson
Big Clifty	Alves (C)		G. Brisco Houston	Henderson
Graham	Douglas High (C)		Herbert Kirkwood	Henderson
Graham	Henderson Co. H. S.	Henderson	Lewis N. Johnson	Henderson
Grand Rivers	Henderson Settlement	Bell	E. C. Calloway	Frakes
Dry Ridge	Hendron	McCracken	Johnnie Thomasson	Paducah
Alexandria	Henry Central H. S. (Integ.)	Henry	D. P. Parsley	New Castle
Madisonville	Henry Clay	Shelby	H. V. Tempel	Shelbyville
Phyllis	Hickman	Fulton	G. B. Watts	Hickman
Gray Hawk	Hickory	Graves	Jewell Myatt	Hickory
Grays	Highland	Breathitt	Glenn Graves	Guerrant
Georgetown	Highland	Christian	Mrs. Virginia Atkinson	Hopkinsville
Louisville	Highland	Lincoln	Joda Smallwood	Waynesburg
Bledsoe	Highsplit	Harlan	Edwin Everidge	High Split
Greensburg	Hikes	Jefferson	John Masters	Louisville
Greensburg	Hillsboro	Fleming	Alvah Rawlings	Hillsboro
Greenup	Hindman Grade	Knott	Bennie Dyer	Hindman
Greenup	Hindman High	Knott	Claude Frady	Hindman
	Hiseville	Barren	Lenis Reece	Hiseville
	Hitchins	Carter	Harold King	Hitchins
Greenville	Hodgenville (Integ.)	LaRue	Edwin R. Harvey	Hodgenville
Greenville	Holmes Mill	Harlan	Mose Stewart	Holmes Mill
Leasure Ridge Pk.	Holy Cross	Marion	Sr. Sylvester Marie Allen	Loretto
Lloyd	Hopkinsville (Ind.)	Christian		
Guthrie	Belmont		Claude Hightower	Hopkinsville
	Hopkinsville H. S.		Chester C. Redmon	Hopkinsville

**AN ALPHABETICAL LIST OF PUBLIC SCHOOLS IN KENTUCKY HAVING  
FOUR OR MORE TEACHERS—Continued**

Name of School	County	Principal	Address
Morningside Ele.		Whitnell O. McMohan	Hopkinsville
Virginia St.		Mrs. A. H. Currier	Hopkinsville
West Side		G. Lloyd Seay	Hopkinsville
Attucks High (C)		Frank B. Simpson	Hopkinsville
Booker T. Washington Ele. (C)		Amos R. Lasley	Hopkinsville
Horse Branch	Ohio	W. M. Arnold	Horse Branch
Horse Creek*	Clay	T. C. Gregory	Hima
Howealvey	Hardin	Earl B. Goodman	Cecilia
Hughes-Kirk	Muhlenberg	Lyle Baugh	Beechmont
Hustonville	Lincoln	Cecil Purdom	Hustonville

**I**

Ilsley	Hopkins	Morton Hamblin	Ilsley
Indian Creek	Owsley	Charlie Sebastian	Ricetown
Inez	Martin	Russell Williamson	Inez
Irvington (Integ.)	Breckinridge	W. O. Jackson	Irvington
Ironville	Boyd	W. B. Reeves	Ashland
Irvine (Ind.)	Estill		
Irvine Ele. (Integ.)		William White Davis	Irvine
Irvine H. S. (Integ.)		Joe W. Ohr	Irvine
Island	McLean	Jesse Richards	Island
Isonville	Elliott	William Thompson	Isonville

**J**

Jackson (Ind.)	Breathitt		
Jackson H. S. and Ele.		Evelyn Frazier	Jackson
James A. Caywood	Kenton	Mrs. Mildred Tupman	So. Ft. Mitchell
James Lane Allen (Integ.)*	Fayette	Mrs. Lucille McKenney	Lexington
Jamestown	Russell	W. E. Lacy	Jamestown
Jeffersontown	Jefferson	Harold Seekamp	Jeffersontown
Jeffersontown (C)	Jefferson	Sadie Abstain	Jeffersontown
Jellico Creek	Whitley	Louis G. Steely	Williamsburg
Jenkins (Ind.)	Letcher		
Burdine		Lee G. Johnson	Jenkins
Jenkins		David L. Craft	Jenkins
McRoberts		John E. Holbrook	McRoberts
Dunham		Dennis Dixon	Jenkins
Jenkins (C)		Vacant	Jenkins
Jenny's Creek	Johnson	Paul R. Preston	Leander
Jessamine Co. H. S.*	Jessamine	Billy Lockridge	Nicholasville
John's Creek	Pike	Quenton Howard	Pikeville
Johnson	Harlan	John Ellis	Crummies
John T. Arnett	Magoffin	Talbert Montgomery	Arthersmable
Junction City	Boyle	Earl Cocanougher	Junction City

**K**

Kane (C)	Hickman	Leslie Cole	Clinton
Kay Jay	Knox	George N. Baird	Kay Jay
Keavy	Laurel	Gordon E. Lewis	Keavy
Kenton Ele.	Kenton	F. D. Caton	Independence
Kennedy, Alex R. (Integ.)	Jefferson	Mary Jo McGary	Louisville
Kentucky Village (Integ.) (State)	Fayette	James W. Read	Greendale
Kenwick (Integ.)	Fayette	Mrs. Julia R. Ewan	Lexington
Kenwood (Integ.)	Jefferson	Bertha Trunnell	Louisville
Kentucky Children's Home	Jefferson	Miss Edna Greaves	Lyndon
Kerrick	Jefferson	Mrs. Martha Chamberlain	Louisville
Kevil	Ballard	James Jones	Kevil
Kingdom Come Settlement	Letcher	Ruben Watts	Linefork
Kings Mountain	Lincoln	Raymond Puttett	Kings Mountain
Kingston Ele.	Madison	Walter W. Moores	Berea
Kinniconick	Lewis	Thelma Chinn	Vanceburg
Kirksey	Calloway	M. B. Rogers	Kirksey
Kirksville Jr. H. S.	Madison	Edgar Adams	Kirksville
Kite	Knott	Dalton Breeding	Kite
Knifley Grades	Adair	Paul Riggins	Knifley
Knox Central	Knox	Clinton B. Hammons	Barbourville
Knott Co. H. S.	Knott	Edward Madden	Pippapass
Kodak	Perry	Elizabeth Deaton	Kodak
Kona	Letcher	Mary Rebecca Polly	Kona
Kyrock H. S.	Edmonson	R. E. Hendrick	Sweeden

**L**

La Center	Ballard	Armon C. Berry	La Center
Lackey*	Floyd	Delmas Inman	Lackey

AN ALPHABETICAL LIST OF PUBLIC SCHOOLS IN KENTUCKY HAVING

FOUR OR MORE TEACHERS—Continued

Address	Name of School	County	Principal	Address
Hopkinsville	Lacy	Christian	Edward P. Hickey, Jr.	Hopkinsville
Hopkinsville	Lafayette	Christian	Mrs. Myra O. Binns	LaFayette
Hopkinsville	Lafayette Jr. (Integ.)	Fayette	Walter Marcum	Lexington
Hopkinsville	Lafayette Sr. (Integ.)	Fayette	H. L. Davis	Lexington
Horse Branch	LeGrande	Hart	Thurman Nunn	Horse Cave
Hima	La Grange	Oldham	Alton Flener	La Grange
Cecilia	Lancaster (Ind.)	Garrard		
Beechmont	Lancaster Grades and H. S.		Stanley Marsee	Lancaster
Hustonville	The Mason School (C)		Mrs. Lommie Merritt	Lancaster
	LaRue Co. H. S.*	LaRue	Everett G. Sanders	Hodgenville
	Laurel	Lewis	Alba Carver	Vanceburg
Isley	Lawmansville*	Lawrence	Charles Burton	Lawmansville
Ricetown	Lawrenceburg	Anderson	Emmagene Phillips	Lawrenceburg
Inez	Lawton*	Carter	Arnold Greenhill	Olive Hill
Irvine	Leatherwood	Perry	Bingham Brashear	Slemp
Ashland	Lebanon (Ind.)	Marion		
	Lebanon Ele.		Miss Pauline Burdette	Lebanon
Irvine	Lebanon H. S.		Charles F. Martin	Lebanon
Irvine	Rosenwald (C)		Mrs. Nettie H. Smith	Lebanon
Island	Lebanon Jct.	Bullitt	Thomas S. Jeffries	Lebanon Jct.
Isonville	Lee Co. H. S.	Lee	Blaine C. Martin	Beattyville
	Leestown (Integ.)	Fayette	Mrs. Henrietta Harris	Lexington
	Leitchfield (Ind.)	Grayson		
	Leitchfield Grade (Integ.)		Altus Pryor	Leitchfield
Jackson	Leitchfield H. S. (Integ.)		H. W. Wilkey (acting)	Leitchfield
So. Ft. Mitchell	Lerose	Owsley	Steve Turner	Lerose
Lexington	Leslie Co. H. S.	Leslie	Roscoe Turner	Hyden
Jamestown	Letcher	Letcher	Jeff B. Mays	Blackey
Jeffersontown	Lewisburg (Integ.)	Logan	Joe Vance	Lewisburg
Jeffersontown	Lewisburg	Mason	Orland Lea	Maysville
Williamsburg	Lewis Co. Jr. H. S.	Lewis	Paul Westerfield	Vanceburg
	Lewis Co. H. S.	Lewis	Ted Applegate	Vanceburg
Jenkins	Lewisport Cons. (Integ.)	Hancock	Forrest Williamson, Jr.	Lewisport
Jenkins	Lexington (Ind.)	Fayette		
McRoberts	Arlington (Integ.)		Miss Rebecca Cunningham	Lexington
Jenkins	Ashland (Integ.)		Mrs. Annabelle Brewer	Lexington
Jenkins	Cassidy (Integ.)		Miss Jeanette Pates	Lexington
Leander	Constitution (Integ.)		Mrs. Hattie Lockhart	Lexington
Nicholasville	Jefferson Davis (Integ.)		E. E. Gotherman	Lexington
Pikeville	Harrison (Integ.)		Miss Mignon Newbern	Lexington
Crummies	Henry Clay H. S. (Integ.)		Clyde T. Lassiter	Lexington
Arthersmable	Johnson (Integ.)		Emmett Hardy	Lexington
Junction City	Lexington Jr. H. S. (Integ.)		J. M. Deacon	Lexington
	Lincoln (Integ.)		Mrs. Norma Murray	Lexington
	Maxwell (Integ.)		Miss Mary Ransdell	Lexington
Clinton	Morton (Integ.)		Briscoe Evans	Lexington
Kay Jay	Booker T. Washington (C)		Mrs. Jennie Didlick	Lexington
Keavy	Carver (C)		Mrs. Clara W. Taylor	Lexington
Independence	Dunbar (C)		Paul L. Guthrie	Lexington
Louisville	Russell (C)		W. Taylor Seals	Lexington
Greendale	University Training			
Lexington	School (State) (Integ.)		Dr. E. H. Sasman	Lexington
Louisville	Liberty (Ind.)	Casey	Stanley Bryant	Liberty
Lyndon	Liberty	Oldham	Ted L. Akers	Prospect
ain	Liberty	Whitley	Josie Carr	Williamsburg
Louisville	Liggett	Harlan	Frank Brittain	Liggett
Kevil	Ligon No. 89	Floyd	Nora Lou Jones	Ligon
Linefork	Lily	Laurel	Sterling Baldwin	Lily
Kings Mountain	Lincoln	Edmonson	W. D. Logsdon	Mammoth Cave
Berea	Lincoln (C)	Simpson	W. H. Story	Franklin
Vanceburg	Lincoln Institute (State)	Shelby	Whitney M. Young	Lincoln Ridge
Kirksey	Lincoln Trail	Hardin	John R. Gardner	Elizabethtown
Kirksville	Linlee (Integ.)	Fayette	Miss Susan Gabby	Lexington
Kite	Little Rock	Bourbon	Brooks Hinkle	Paris
Knifley	Livermore (Integ.)	McLean	David Boykin	Livermore
Barbourville	Livingston	Perry	Ronald Woods	Leatherwood
Pippapass	Livingston	Rockcastle	Charles B. Parsons	Livingston
Kodak	Livingston Co. H. S.	Livingston	Kenneth Hardin	Burna
Kona	Lockards Creek	Clay	Paul Roberts	Garrard
Sweedan	Locust	Carroll	C. R. Sallee	Milton
	London (Ind.)	Laurel		
	London Ele. (Integ.)		Roland Mooney	London
La Center	London H. S. (Integ.)		Leighton Watkins	London
Lackey	Lone Jack	Bell	Chester Click	Four Mile
	Lone Oak	McCracken	John Robinson	Paducah

AN ALPHABETICAL LIST OF PUBLIC SCHOOLS IN KENTUCKY HAVING

FOUR OR MORE TEACHERS—Continued

Name of School	County	Principal	Address
Lookout	Pike	James Ed Branham	Lookout
Louellen	Harlan	Mose Stewart	Louellen
Louisa Ele.	Lawrence	William A. Cheek	Louisa
Louisa H. S.	Lawrence	James I. Cheek	Louisa
Louisville (Ind.)	Jefferson		
Ahrens Trade School (Integ.)		Alfred H. Meyer	Louisville
Atherton H. S. (Integ.)		Russell Garth	Louisville
Atkinson, J. B. (Integ.)		Miss Anita C. Meyer	Louisville
Barrett Jr. H. S. (Integ.)		Miss Nata Lee Woodruff	Louisville
Beechmont Ele.		Miss Lydia Wilson	Louisville
Belknap, William R. (Integ.)		Mrs. Carolyn Bergmann	Louisville
Bloom, I. N. (Integ.)		Miss Nora S. Kelley	Louisville
Bowman Field		Arthur Hounshell	Louisville
Brandeis, Albert S. (Integ.)		Mrs. Virginia Briedenthal	Louisville
California (Integ.)		Paschal DeSanctis	Louisville
Clark, Geo. Rogers (Integ.)		Miss Florence Champion	Louisville
Clay, Henry (Integ.)		Miss Esther Panke	Louisville
Cochran, Gavin H. (Integ.)		Miss Louise Bell	Louisville
Dolfinger, Emma (Integ.)		Miss Aileen Schmitko	Louisville
duPont Manual H. S. (Integ.)		Arthur J. Ries	Louisville
Eastern Jr. H. S. (Integ.)		Roy Lawrence	Louisville
Emerson (Integ.)		Mrs. Ruth Hill	Louisville
Engelhard, Victor H. (Integ.)		Mrs. Genevieve Cowan	Louisville
Field, Emmett (Integ.)		Mr. Arthur Hounshell	Louisville
Finzer, Nicholas (Integ.)		Miss Bessie T. Meyer	Louisville
Foster, Stephan (Integ.)		Miss Helen Borgman	Louisville
Franklin, Benjamin Ele. (Integ.)		Miss Maude Snellen	Louisville
Frayser, Nannie Lee (Integ.)		Paul Sparks	Louisville
Gottschalk Jr. H. S. (Integ.)		Charles Patterson	Louisville
Hazelwood (Integ.)		Ervin W. Detjen	Louisville
Heywood, John H. (Integ.)		Miss Minnie Gibbs	Louisville
Highland Jr. H. S. (Integ.)		Robert L. Sanders	Louisville
Hill, Mary D. (Integ.)		Jack M. Meisburg	Louisville
Jacob, Charles O.		T. Vance Rose	Louisville
Johnston, J. Stoddard (Integ.)		Miss Lillian Logan	Louisville
Jones, Samuel D. (Integ.)		Mrs. Suzanna Roth	Louisville
Longfellow		Miss Alice Laidly	Louisville
Louisville Male High (Integ.)		W. S. Milburn	Louisville
Lowell, James Russell (Integ.)		Robert Turner	Louisville
Manley, Henry B. Jr. H. S. (Integ.)		Earl R. Martin	Louisville
Marshall, John (Integ.)		Mrs. Suzanna Roth	Louisville
McFerran, John B.		Miss Esther Bossung	Louisville
Merker, Margaret (Integ.)		Mrs. Meta Sillings	Louisville
Morris, George W. (Integ.)		Miss Ruth Higgins	Louisville
Parkland Ele. (Integ.)		Mrs. Virginia Briedenthal	Louisville
Parkland Jr. High (Integ.)		Owen Lee Clifford	Louisville
Portland (Integ.)		D. B. Caswell	Louisville
Prentice, George D. (Integ.)		Jack M. Meisburg	Louisville
Roberts, Hiram (Integ.)		Mrs. Katherine Moore	Louisville
Roosevelt, Theodore (Integ.)		Robert Sleamaker	Louisville
Rubado, C. A.		Miss Catherine White	Louisville
Rubel Avenue		Miss Bessie T. Meyer	Louisville
Rutherford, Sallie B.		Miss Helen Weaver	Louisville
Salisbury, F. T. (Integ.)		Miss Helen Seiler	Louisville
Semple, Ellen Churchill (Integ.)		Miss Ruth Martin	Louisville
Shawnee Ele.		Miss Josephine McKee	Louisville
Shawnee H. S. (Integ.)		Robert B. Clem	Louisville
Shelby, Isaac (Integ.)		Roman T. Brom	Louisville
Southern Jr. H. S. (Integ.)		Charles Hargan	Louisville
Strother, John C. (Integ.)		Paschal DeSanctis	Louisville
Tingley, George H. (Integ.)		Roman T. Brom	Louisville
Washington, Geo. (Integ.)		Miss Maude Snellen	Louisville
Western Jr. H. S. (Integ.)		Foster J. Sanders	Louisville
Colored:			
Bond, James M. (Integ.)		Leo Diggs	Louisville
Central High (C)		Atwood S. Wilson	Louisville
Cotter, Joseph S. (C)		Thomas J. Long	Louisville
Douglas, Fredrick (Integ.)		Mrs. Evelyn Smith	Louisville
Dunbar, Paul (C)		Carl Barbour	Louisville
DuValle, Lucie N. (C)		Thomas J. Long	Louisville
Jackson St. Jr. H. S. (C)		J. Waymond Hackett	Louisville
Lincoln (C)		Mrs. Evelyn Jackson	Louisville
Madison St. Jr. H. S. (C)		W. H. Perry, Jr.	Louisville
Perry, William H. (Integ.)		Mrs. Carrie F. Smythe	Louisville
Talbert, Mary B. (C)		Carl Barbour	Louisville
Taylor, S. Coleridge (Integ.)		C. A. Liggin	Louisville



HAVING

AN ALPHABETICAL LIST OF PUBLIC SCHOOLS IN KENTUCKY HAVING  
FOUR OR MORE TEACHERS—Continued

Address	Name of School	County	Principal	Address
Lookout	Virginia Avenue (Integ.)		Mrs. Evelyn Jackson	Louisville
Louellen	Washington, Booker T. (C)		J. Waymond Hackett	Louisville
Louisa	Wheatley, Phyllis (Integ.)		Clifford Morton	Louisville
Louisa	Kentucky School For the Blind (State) (Integ.)		L. P. Howser	Louisville
Louisville	Lower Pompey	Pike	George L. Parsons	Millard
Louisville		Graves	Henry O'Daniel	Lowes
Louisville		Harlan	Lee Jones	Loyal
Louisville	Ludlow (Ind.)	Kenton		Ludlow
Louisville	Ludlow High School		Arthur T. Tipton	Ludlow
Louisville	Mary A. Goetz		Arthur T. Tipton	Ludlow
Louisville	Lynch (Ind.)	Harlan		Lynch
Louisville	East Main St.		Samuel Potter	Lynch
Louisville	West Main St. (C)		John V. Coleman	Lynch
Louisville	Lyndon	Jefferson	David Espin	Lyndon
Louisville	Lynn	Greenup	Walter Willis	Lynn
Louisville	Lynn Camp	Knox	P. M. Broughton	Corbin
Louisville	Lynn Grove	Calloway	Raymond Story	Lynn Grove
Louisville	Lynnvale	Hardin	Paul F. Davis	White Mills
Louisville	Lyon Co. Jr. H. S.	Lyon	Jason White	Eddyville
Louisville	Lyon Co. Sr. H. S.	Lyon	John E. Floyd	Kuttawa
<b>M</b>				
Louisville	Maceo	Daviess	Miss Winnie Lancaster	Maceo
Louisville	Mackville	Washington	Ralph Honaker	Mackville
Louisville	Madisonville High	Hopkins	Weldon Hall	Madisonville
Louisville	Magnolia	LaRue	Mrs. Orene Tabb	Magnolia
Louisville	Majestic (Integ.)	Pike	William R. Clevinger	Majestic
Louisville	Manchester	Clay	Dennie Campbell	Manchester
Louisville	Mannsville	Taylor	Luther C. Evans	Mannsville
Louisville	Mapleton-Montgomery Co. High	Montgomery	John C. Stringer	Mt. Sterling
Louisville	Marion Ele.	Crittenden	L. E. Dunning	Marion
Louisville	Marlowe	Letcher	Tilden Crase	Whitesburg
Louisville	Marrowbone	Cumberland	Ralph Clark	Marrowbone
Louisville	Martha	Lawrence	Arland DeLong	Martha
Louisville	Martin	Floyd	James W. Salisbury	Martin
Louisville	Mary Helen	Harlan	Roy Huffman	Coalgood
Louisville	Mary Todd*	Fayette	Thomas J. Dunn	Lexington
Louisville	Mason	Grant	Walter Dills, Jr.	Mason
Louisville	Masonville	Daviess	James Alexander	Utica
Louisville	Mattoon	Crittenden	Wilbur Horning	Marion
Louisville	Mayfield (Ind.)	Graves		Mayfield
Louisville	East College Ele.		Miss Hattie Veal	Mayfield
Louisville	Lee		Jewell Holfield	Mayfield
Louisville	Longfellow		Cleo Hendon	Mayfield
Louisville	Mayfield H. S. (Integ.)		Barkley Jones	Mayfield
Louisville	Washington		Miss Elizabeth Wyatt	Mayfield
Louisville	Webb		Robert L. Pay	Mayfield
Louisville	Dunbar (C)		Fred I. Stiger	Mayfield
Louisville	Mayking	Letcher	Clinton Kincer	Mayking
Louisville	May's Lick	Mason	Elza Whalen	May's Lick
Louisville	May's Lick (C)	Mason	Charlton Fields	May's Lick
Louisville	Maysville (Ind.)	Mason		Maysville
Louisville	First District		Mrs. Mildred King	Maysville
Louisville	Forest Avenue		Miss Katherine Clark	Maysville
Louisville	Maysville High and Center Graded (Integ.)		Orville B. Hayes	Maysville
Louisville	Sixth Ward		Beulah Crawford	Maysville
Louisville	Woodleigh		Alma McLain	Maysville
Louisville	John G. Fee (C)		O. W. Whyte	Maysville
Louisville	Maytown	Floyd	Burnice Gayheart	Langley
Louisville	McAfee (Integ.)	Mercer	V. B. Pinkston	McAfee
Louisville	McAndrews	Pike	Lurlie W. Hatfield	McAndrews
Louisville	McCreary Co. H. S.	McCreary	Martin Marlar	Whitley City
Louisville	McDonnell	Floyd	George L. Moore	McDowell
Louisville	McKee High	Jackson	Kermit C. Bowman	McKee
Louisville	McKell Ele.	Greenup	Paul Ed Virgin	South Shore
Louisville	McKell High School	Greenup	Clifford Lowdenback	South Shore
Louisville	McKinney	Lincoln	M. C. Montgomery	McKinney
Louisville	McKinneysburg Cons.*	Pendleton	Philip Wood	Falmouth
Louisville	M. C. Napier H. S.	Perry	Vernon Miniard	Darfork
Louisville	McQuady	Breckinridge	Marjorie Shrewsbury	McQuady
Louisville	McUpton (C)*	Trigg	Edward Oates	Cadiz
Louisville	McVeigh	Pike	Mrs. Bess M. Hays	McVeigh
Louisville	Meade Co. H. S. (Integ.)	Meade	Mrs. Maude Miller	Brandenberg
Louisville	Meade Memorial	Johnson	Russell Boyd	Williamsport

**AN ALPHABETICAL LIST OF PUBLIC SCHOOLS IN KENTUCKY HAVING  
FOUR OR MORE TEACHERS—Continued**

Name of School	County	Principal	Address
Medora	Jefferson	Thomas Frazier	Valley Station
Melber	Graves	Newman Leonard	Melber
Melbourne Heights	Jefferson	Harold Blankenship	Louisville
Melvin	Floyd	Mrs. Winnie B. Johnson	Melvin
Memorial (Integ.)	Hart	Lynn Thompson	Hardyville
Memorial	Lincoln	Lawrence Hale	Waynesburg
Menifee Co. H. S.*	Menifee	Ora Watts	Frenchburg
Mercer Co. H. S. (Integ.)	Mercer	Albert L. Berry	Harrodsburg
Metcalfe Co. H. S.	Metcalfe	Garland Creech	Edmonton
Middleburg Ele.	Casey	Nathaniel Buis	Middleburg
Middlesboro (Ind.)	Bell		
Central		Lucy O. Adkins	Middlesboro
East End		Lila G. Davidson	Middlesboro
Junction		Ella Adams	Middlesboro
Middlesboro Jr. H. S.		W. W. Campbell	Middlesboro
Middlesboro Sr. H. S.		Shelvie Fuson	Middlesboro
New Noetown		Gladys Morgan	Middlesboro
Noetown		Archie Robertson	Middlesboro
Lincoln (C)		Esther Ball	Middlesboro
Middletown	Jefferson	James Crosby	Middletown
Midway (Ind.) (Integ.)	Woodford	Marion Crowe	Midway
Milburn	Carlisle	Mrs. Carolyn Jane Sullivan	Milburn
Millard	Pike	Howard Hall	Millard
Miller	Madison	Mrs. Ida M. Smith	Richmond
Millersburg	Bourbon	George Stewart	Paris
Mill Creek	Jefferson	Mrs. Leona Gutermuth	Louisville
Millstone*	Letcher	Lizzie Williams	Millstone
Millville	Woodford	Harlin Whitaker	Versailles
Milner	Breckinridge	Walter Warren	Stephensport
Milton	Trimble	Mrs. Frieda Thilman	Milton
Minerva	Mason	Shelby Mason	Minerva
Montclair (C)	Shelby	Monroe Miles	Shelbyville
Monterey	Owen	Mrs. Julia Stephens	Monterey
Monticello (Ind.) (Integ.)	Wayne	Robert E. Woosley	Monticello
Moorefield	Nicholas	Mrs. Lucile Irvin	Moorefield
Moore's Creek	Jackson	Marshall Bowling	Moore's Creek
Morehead Grade	Rowan	Robert Needham	Morehead
Moreland	Lincoln	James P. Long	Moreland
Morgan (Integ.)	Pendleton	Richard Gulick	Morgan
Morgan Co. H. S.	Morgan	Lloyd E. Patterson	West Liberty
Morganfield	Union	Thomas Brantley	Morganfield
Morgantown Ele.	Butler	Mrs. Neva Flowers	Morgantown
Morton's Gap	Hopkins	D. O. Caywood	Morton's Gap
Mortonsville	Woodford	Lewis Cox	Versailles
Moss Chapel	Bell	Isaac Slusher, Jr.	Pineville
Mt. Ash	Whitley	HoBERT Bird	Mt. Ash
Mt. Auburn	Pendleton	Jesse W. McKinney	Butler
Mt. Carmel	Fleming	Filson Pierce	Flemingsburg
Mt. Eden	Shelby	Oral Nethery	Mt. Eden
Mt. Sterling (Ind.)	Montgomery		
Mt. Sterling		Dawson Orman	Mt. Sterling
DuBois (C)		Arthur Hawkins	Mt. Sterling
Mt. Vernon (Ind.)	Rockcastle	W. L. Landrum	Mt. Vernon
Mt. Victory	Pulaski	Glenn Barnett	Mt. Victory
Mt. Washington (Integ.)	Bullitt	C. L. Francis	Mt. Washington
Mt. Zion	Allen	Alvah Williams	Holland
Mt. Zion	Grant	Corrine Franks	Dry Ridge
Mousie	Knott	Bartram Draughn	Mousie
Muhlenberg Central	Muhlenberg	T. E. Spears	Powderly
Muldraugh	Meade	Vacant	Muldraugh
Mullins (Integ.)	Pike	Landon Hunt	Pikeville
Munfordville (Integ.)	Hart	H. D. Puckett	Munfordville
Murray (Ind.)	Calloway		
Austin Ele.		Dennis Taylor	Murray
W. Z. Carter Ele.		Dennis Taylor	Murray
Murray H. S. (Integ.)		Fred Schultz	Murray
Douglass High School (C)		Leon P. Miller	Murray
Murray Training (State)		Mac G. McRaney	Murray

**N**

Nancy	Pulaski	Herbert T. Higgins	Nancy
Nancy Castle	Johnson	Hershell Pack	Nippa
Nebo	Hopkins	Mrs. Auvergne Carneal	Nebo
Neely	Knott	Estill Martin	Pinetop
Nevisdale	Whitley	William Cooper	Nevisdale

AN ALPHABETICAL LIST OF PUBLIC SCHOOLS IN KENTUCKY HAVING

FOUR OR MORE TEACHERS—Continued

Name of School	County	Principal	Address
Newburg (C)	Jefferson	Mrs. Agnes Duncan	Louisville
Newby	Madison	Miss Ruth Turner	Richmond
New Castle	Henry	Earl T. Henderson	New Castle
New Concord	Calloway	E. T. Curd	New Concord
New Haven (Integ.)	Boone	H. P. Baker	Union
New Haven	Nelson	R. H. Brawner	New Haven
New Liberty	Owen	E. G. Traylor	New Liberty
Newport (Ind.)	Campbell		
Arnold (Integ.)		Joseph H. Bohlinger	Newport
Cole Brilliante		Miss Amelia Racke	Newport
Fourth St. (Integ.)		George W. Huber	Newport
Grandview		Mrs. Viola R. Wahlbrink	Newport
Junior High (Integ.)		Howard J. Benedict	Newport
Newport High School (Integ.)		James L. Cobb	Newport
Ninth St.		Ralph Chapman	Newport
Park Avenue		Pluma Cobb	Newport
Tenth St.		Mrs. Henrietta M. Collins	Newport
York St.		Mrs. Emma Ruth Thomas	Newport
Niagara	Henderson	Charles Loeffler	Henderson
Nicholas Co. Graded	Nicholas	Mrs. Clarine Gudgell	Carlisle
Nicholas Co. H. S.	Nicholas	Alonzo Combs	Carlisle
Nicholasville	Jessamine	Billy Lockridge	Nicholasville
Nichols	Bullitt	Addison Schiefelbein	West Point
Nonesuch	Woodford	Harold Stevens	Versailles
North Marshall	Marshall	Robert Goheen	Calvert City
North Middletown	Bourbon	James Faulkstone	North Middletown
North Warren	Warren	Andrew Renick	Smith's Grove
Nortonville	Hopkins	C. R. Harralson	Nortonville
<b>O</b>			
Oak Grove	Whitley	Oscar Pat West	Corbin
Oakland	Warren	Chester A. Doss	Oakland
Oddville (Integ.)	Harrison	Malcolm Arrington	Cynthiana
Oil Springs	Johnson	Willis Conley	Oil Springs
Okolona	Jefferson	W. R. Beams	Okolona
Oldham Co. H. S.	Oldham	Roy H. Dorsey	LaGrange
Old Kentucky Home	Nelson	J. H. Harvey	Bardstown
Oldtown	Greenup	Alan Baker	Oldtown
Old Union	Laurel	Russell Mardis	London
Olive Hill	Carter	Hayden Parker	Olive Hill
Olmstead (Integ.)	Logan	W. N. Alexander	Olmstead
Oneida	Clay	Preston Baker	Oneida
Orangeburg High (Integ.)	Mason	William Brown Ray	Maysville
Owen Co. H. S. (Integ.)	Owen	C. E. Greene	Owenton
Owensboro (Ind.)	Daviess		
Mary Lee Cravens School*		Mrs. Helen Hines	Owensboro
Eastern Jr. H. S.		Charles Parks	Owensboro
Emerson		Aileen Scott	Owensboro
Foust Jr. High		Hettie K. Emberton	Owensboro
Franklin		Hubert Mattingly	Owensboro
Lee		George Kyle	Owensboro
Lincoln		Mrs. Frances P. Lashbrook	Owensboro
Longfellow		Mary Mitchell	Owensboro
Owensboro High		J. O. Brown	Owensboro
Seven Hills		Mrs. Harriett Lewis	Owensboro
Parrish School*		Miss Virginia Fulcher	Owensboro
Southern Jr. H. S.		Carroll Hanberry	Owensboro
Washington		Margaret Sutton	Owensboro
Dunbar (C)		Emma Edwards	Owensboro
Western H. S. (C)		H. E. Goodloe	Owensboro
Owenton	Owen	O. V. Jones	Owenton
Owingsville	Bath	Edsel Karrick	Owingsville
Owsley Co. High	Owsley	W. O. Gabbard	Booneville
<b>P</b>			
Paces Creek	Clay	Raleigh Hornsby	Garrard
Paducah (Ind.)	McCracken		
Brazelton Jr. H. S.		Charles E. McClain	Paducah
Clark (Integ.)		Mrs. Ann M. Boyd	Paducah
Clay		Dove Anna McNabb	Paducah
Franklin Ele. (Integ.)		Mrs. Beulah Stratton	Paducah
Franklin Jr. High		Russell D. Mills	Paducah
Jackson		Miss Minnie L. Ragland	Paducah
Jefferson (Integ.)		Mrs. Virginia H. Hill	Paducah
Jetton Jr. H. S. (Integ.)		A. B. Moore	Paducah

**AN ALPHABETICAL LIST OF PUBLIC SCHOOLS IN KENTUCKY HAVING  
FOUR OR MORE TEACHERS—Continued**

Name of School	County	Principal	Address
Lee		Mrs. Mary Neal	Paducah
Longfellow		Ruby L. Johnson	Paducah
McKinley		Mrs. Nora E. Crosby	Paducah
Morgan		Mrs. Helen Wilson	Paducah
Paducah Tilghman (Integ.)		Bradford Mutchler	Paducah
Whittier		Mrs. Maurine Mitchell	Paducah
Lincoln Ele. (C)		Rhea D. Wilson	Paducah
Lincoln Jr. H. S. and Sr. H. S. (C)		E. W. Whiteside	Paducah
Northside (C)		John R. Frierson	Paducah
West Ky. Vocational Training School (State) (Integ.)		H. C. Mathis	Paducah
Paint Lick	Garrard	Mrs. Fay Little	Paint Lick
Paintsville (Ind.)	Johnson		
Paintsville Ele.		Paul W. Trimble	Paintsville
Paintsville H. S.		Billy Lee Conley	Paintsville
Mayo State Vocational School (State)		George L. Ramey	Paintsville
Palmer Dunbar (C)	Floyd	Sarah McQueen	Wheelwright
Paris (Ind.)	Bourbon		
Seventh St. Ele.		William F. Russell	Paris
Seventh St. Jr. and Sr. High		Milton O. Traylor	Paris
Southside Ele.		Miss Julia Clark	Paris
Western (C)		William B. Reed	Paris
Park City	Barren	Woodford L. Gardner	Park City
Park Hills	Kenton	George H. Edmonson	Covington
Parksville	Boyle	Joseph E. Wesley	Parksville
Payneville	Meade	Lee M. Heath	Payneville
Peak's Mill	Franklin	William Lancaster	Frankfort
Pellville*	Hancock	Albert Schafer	Pellville
Pembroke (Ind.)	Christian		
Pembroke Graded and H. S.		Mrs. L. W. Allen	Pembroke
Pembroke (C)		Hazel P. Jones	Pembroke
Peonia	Grayson	Sr. Dorothy Ann Whelan	Clarkson
Perryville	Boyle	Garland Purdom	Perryville
Petroleum	Allen	R. H. Sexton	Petroleum
Phelps*	Casey	Wade Walters	Windsor
Phelps	Pike	Charles R. Elswick	Phelps
Phillips*	Casey	Charles Wethington	Clementsville
Phillips (C)	Fulton	P. L. Nichols	Hickman
Philpot	Daviess	R. E. Chapman	Philpot
Picadome (Integ.)	Fayette	James D. Ishmael	Lexington
Pikeville (Ind.)	Pike		
Pikeville Ele.		Ivan McDaniel	Pikeville
Pikeville H. S. (Integ.)		Clyde Senters	Pikeville
Pilot View (Integ.)	Clark	Willis H. Justice	Winchester
Pine Knot Ele.	McCreary	George A. Cordell	Pine Knot
Pine Knot H. S.*	McCreary	Mrs. Willa Harmon	Pine Knot
Pine Mountain	Harlan	Gerna Campbell	Pine Mountain
Piner	Kenton	William R. Brown	Morning View
Pine Ridge Ele.	Wolfe	Byrl Rose	Pine Ridge
Pineville (Ind.) (Integ.)	Bell	Effie Arnett	Pineville
Pin Hook*	Clay	Gilbert Craft	Fall Rock
Pisgah	Woodford	Marlin Lanham	Versailles
Pittsburg	Laurel	Walter McDaniel	Pittsburg
Pleasant Home	Owen	Mrs. Jack Bradford	Owenton
Pleasant Flat Grade	Lee	Wm. Hagar Hollon	Beattyville
Pleasant Ridge	Ohio	Roscoe Howard	Livia
Pleasant View	Whitley	George E. Moses	Pleasant View
Pleasure Ridge Park Jr. H. S.*	Jefferson	John H. Pollock	Pleasure Ridge Park
Pleasureville H. S.	Henry	Robert Keen	Pleasureville
Poole	Webster	Tommy Chandler	Poole
Poplar Creek	Whitley	Jack Foley	Carpenter
Portland	Pendleton	Mrs. Corrine Britton	Demossville
Powell Co. H. S. (Integ.)	Powell	H. G. Pennycuff	Stanton
Prestonia	Jefferson	John R. Masden	Louisville
Prestonsburg Grade	Floyd	Woodrow Allen	Prestonsburg
Prestonsburg High	Floyd	James V. Bolen	Prestonsburg
Pritchard (Grayson)	Carter	Max E. Calhoun	Grayson
Pride	Hopkins	Mrs. Jessie Edwards	Madisonville
Prospect Hill Ele.	Simpson	Marguerite Proctor	Franklin
Providence (Ind.)	Webster		
Broadway		Frank White	Providence
Providence High		L. G. Tubbs	Providence
Rosenwald High and Ele.		Hershel Martin	Providence
Providence (Integ.)	Clark	Damon Combs	Winchester
Pulaski Co. H. S. (Integ.)	Pulaski	Edward B. Webb	Somerset

AN ALPHABETICAL LIST OF PUBLIC SCHOOLS IN KENTUCKY HAVING

FOUR OR MORE TEACHERS—Continued

Address	Name of School	County	Principal	Address
Paducah	Quicksand	Breathitt	Berton Conway	Quicksand
Paducah	Raceland (Ind.)	Greenup	Denver Ball	Raceland
Paducah	Raceland		Harvey Rice	Worthington
Paducah	Worthington Ele.		Johnnie Ray Laswell	Ravenna
Paducah	Ravenna (Ind.)	Estill	Sr. Edwardine Murphy	Raywick
Paducah	Raywick	Marion	Marvine Vance	Radcliff
Paducah	Radcliff	Hardin	Berlin Clift	Springdale
Paducah	Rectorville*	Mason	Pearle Estridge	Beverly
Paducah	Red Bird	Bell	A. T. McCoy	Park City
Paducah	Red Cross	Barren	Mrs. Edna Oliver	Richmond
Paducah	Red House	Madison	James Fulton	Reed
Paducah	Reed	Henderson	Mrs. Hazel Faulkner	Barbourville
Paducah	Reese	Knox	Richard L. Winebarger	Paducah
Paducah	Reidland	McCracken	Richard Jacobs	Cynthiana
Paducah	Renaker (Integ.)	Harrison	Hobson Stephens	Whitley City
Paducah	Revelo	McCreary	George Coker	Richardsville
Paducah	Richardsville H. S.	Warren	T. L. Arterberry	Richmond
Paducah	Richmond (Ind.)	Madison	Cabel G. Merritt	Richmond
Paducah	Madison H. S. (Integ.)		J. D. Coates	Richmond
Paducah	Richmond Jr. H. S. (C)		Miss Analee Briggs	Bowling Green
Paducah	Model Training School (State)		H. L. Perkins	Rineyville
Paducah	(Integ.)		Dillard Lawson	Stoney Fork
Paducah	Rich Pond	Warren	A. W. Green	Hickman
Paducah	Rineyville	Hardin	Gay B. Staton	Road Fork
Paducah	Ritter	Bell	J. W. Duncan	Robards
Paducah	Riverview (C)	Fulton	Corbet Grigsby	Ary
Paducah	Road Fork	Pike	Raymond Terry	Shepherdsville
Paducah	Robards	Henderson	J. W. Park	Rockport
Paducah	Robinson	Perry	Joe Bunch	Rochester
Paducah	Roby (Integ.)	Bullitt	D. M. Wright	Rockfield
Paducah	Rockport	Ohio	David Williams	Louisville
Paducah	Rochester	Butler	John A. Perry	Rockhold
Paducah	Rockfield	Warren	Miss Louise Bell	Rock Branch
Paducah	Rockford Lane	Jefferson	Miss Valeria Wright	Rose Hill
Paducah	Rockhold	Whitley	Mrs. Pearl P. Arnett	Madisonville
Paducah	Rocky Branch	Wayne	Albert Gregory	Barbourville
Paducah	Rose Hill (Integ.)	Mercer	Edward Taylor	Nicholasville
Paducah	Rosenwald (C)	Hopkins	Mrs. M. J. Hitch	Frankfort
Paducah	Rosenwald (C)	Knox	Lorretta Westerfield	Rosine
Paducah	Rosenwald-Dunbar (C)	Knox	Hobart Carter	Baxter
Paducah	Rosenwald Tr. (State) (C)	Franklin	Rebecca Hall	Franklin
Paducah	Rosine*	Ohio	William Mullins	Rousseau
Paducah	Ross Point	Harlan	Calvin Hunt	Morehead
Paducah	Round Pond Ele.	Simpson	Abe L. Wireman	Royalton
Paducah	Rousseau	Breathitt	Bob Davis	Paris
Paducah	Rowan Co. High*	Rowan	James C. Howes	Russell
Paducah	Royalton	Magoffin	Vacant	Russell
Paducah	Ruddles Mills	Bourbon	James C. Howes	Russell
Paducah	Russell (Ind.)	Greenup	Frank V. Firestine	Russell
Paducah	Advance		Vacant	Russell
Paducah	Bellefonte		Mrs. Oma Soper	Lexington
Paducah	McDowell		Norma Antle	Russell Springs
Paducah	Russell Central		Leslie Danse	Russell Springs
Paducah	West Russell School		T. L. Newberry	Russellville
Paducah	Russell Cave (Integ.)	Fayette	H. E. Hunter	Russellville
Paducah	Russell Co. H. S. (Integ.)	Russell	E. B. McClasky	Russellville
Paducah	Russell Springs	Russell	Willard Gillis	Sinai
Paducah	Russellville (Ind.)	Russell		
Paducah	Logan Ele.	Logan		
Paducah	Russellville H. S. (Integ.)			
Paducah	Knob City (C)			
Paducah	Rutherford	Anderson		
Paducah	Sacramento (Integ.)	McLean	Paul Phillips	Sacramento
Paducah	Sadleville (Integ.)	Scott	Jacob A. Darnell	Sadleville
Paducah	St. Charles	Hopkins	W. N. Oates	St. Charles
Paducah	St. Charles (Integ.)	Marion	Sr. Raphael Hayden	Lebanon
Paducah	St. Francis	Marion	Sr. Charles Asa Williams	St. Francis
Paducah	St. Helens Grade	Lee	Sr. Inez T. Hieronymus	St. Helens
Paducah	St. Joseph	Marion	Sr. Mary Janette Bowling	Raywick

**AN ALPHABETICAL LIST OF PUBLIC SCHOOLS IN KENTUCKY HAVING  
FOUR OR MORE TEACHERS—Continued**

Name of School	County	Principal	Address
St. Matthews	Jefferson	John Norton	Louisville
Salem	Livingston	Marie Binkley	Salem
Salt Lick	Bath	Lindsay Ellington	Salt Lick
Salvisa (Integ.)	Mercer	Bruce Champion	Salvisa
Salyersville Grade	Magoffin	Mrs. Beulah Carpenter	Salyersville
Salyersville High	Magoffin	Creed Arnett	Salyersville
Sanders	Carroll	Ray D. Edens	Sanders
Sand Gap	Jackson	Colin Sparks	Sand Gap
Sand Spring	Anderson	Mrs. Alta Hawkins	Lawrenceburg
Sandy Hook High	Elliott	Roy Lewis	Sandy Hook
Sardis	Mason	Harold Orme	Sardis
Sassafras	Knott	Roy Ritchie	Sassafras
Saxton	Whitley	Will K. Peace	Saxton
Schaffner, Henry B. (Integ.)	Jefferson	Kenneth Schrader	Shively
Science Hill (Ind.)	Pulaski	Earl C. Roberts	Science Hill
Scott Co. H. S. (Integ.)	Scott	Tony Raisor	Georgetown
Scottsville (Ind.)	Allen		
Scottsville Ele.		H. H. Patton	Scottsville
Scottsville H. S.		H. H. Patton	Scottsville
Sebree	Webster	James Lynch	Sebree
Sedalia	Graves	McCoy Tarry	Sedalia
Seminary	Hopkins	Glenvar Brown	Madisonville
Seneca*	Jefferson	Kenneth Farmer	Louisville
Sergent	Letcher	David J. Kincer	Sergent
Shady Grove	Crittenden	Paul Warren	Marion
Shakertown	Mercer	Mrs. Eva W. Foster	Harrodsburg
Sharondale	Pike	Mrs. Justine D. Lovell	Belfry
Sharon Grove	Todd	G. D. Chambliss	Sharon Grove
Sharpe	Marshall	Jesse McNutt	Benton
Sharpsburg	Bath	Glynn Baucom	Sharpsburg
Shelbiana	Pike	Floyd R. Hall	Shelbiana
Shelbyville (Ind.)	Shelby		
Shelbyville Ele. (Integ.)		Mrs. Ruth R. Radcliffe	Shelbyville
Shelbyville H. S. (Integ.)		Elmo C. Head	Shelbyville
Shelbyville (C)		George R. Williams	Shelbyville
Southside Ele. (Integ.)*		Marian W. Boyd	Shelbyville
Shell Rock*	Carter	Mary A. Roe	Grahn
Shepherdsville (Integ.)	Bullitt	Willis G. Wells	Shepherdsville
Shields	Harlan	Edwin Everidge	LeJunior
Shopville	Pulaski	Raymond Combs	Shopville
Short Creek	Grayson	Mrs. Dorothy Basham	Short Creek
Shryock, Gideon	Jefferson	Leo Colyer	Louisville
Silver Grove (Ind.)	Campbell	Robert F. Dozier	Silver Grove
Simon Kenton	Kenton	R. C. Hinsdale	Independence
Simmons Ele. and H. S. (C)	Woodford	W. J. Christy	Versailles
Simpsonville	Shelby	Bruce Sweeney	Simpsonville
Sinking Fork	Christian	Charles Edward Yates	Hopkinsville
Slaughters	Webster	William Birdwell	Slaughters
Sloan's Valley	Pulaski	James Ernie Huff	Sloan's Valley
Smith	Harlan	Mrs. Judy Ball	Smith
Smithland	Livingston	Marvin S. Greer	Smithland
Smith Mills	Henderson	Carl Vincent	Smith Mills
Smithtown	McCreary	J. W. Gilreath	Whitley City
Snyder	Daviess	Edward Wilson Wright	Owensboro
Soldier	Carter	Wm. Calhoun	Grayson
Somerset (Ind.)	Pulaski		
Central		Orville Swearingen	Somerset
Fourth Ward		Rose Van Hook	Somerset
Parker		Katherine Shadoan	Somerset
Porter Hopkins		J. W. Barnett	Somerset
Somerset High School (Integ.)		W. B. Jones	Somerset
Dunbar (C)		G. P. Wilson	Somerset
Sonora (Integ.)	Hardin	Dellard Moor	Sonora
Sorgho	Daviess	C. O. Brown	Owensboro
South Christian	Christian	Clovis W. Wallis	Herndon
Southern High (Integ.)	Jefferson	T. T. Knight	Louisville
Southgate (Ind.)	Campbell	John H. Capelle	Southgate
South Hopkins	Hopkins	Charles Jenkins	Nortonville
South Irvine	Estill	Vacant	South Irvine
South Marshall High	Marshall	Reed Conder	Denton
South Park (Integ.)	Jefferson	Edgar Wood	Fairdale
South Portsmouth (Ind.)	Greenup	Foster Meade	South Portsmouth
South Side Ele.	Lee	Elbert Hudson	Beattyville
South Williamson	Pike	Dainese B. Emody	Williamston, W. Va.
Spottsville	Henderson	E. L. Oates	Spottsville



**AN ALPHABETICAL LIST OF PUBLIC SCHOOLS IN KENTUCKY HAVING  
FOUR OR MORE TEACHERS—Continued**

Name of School	County	Principal	Address
Versailles Ele.	Woodford	Mrs. Leva W. George	Versailles
Vicco	Perry	G. W. Roark	Vicco
Victory Heights	Clark	Odell Gross	Winchester
Vine Grove (Integ.)	Hardin	James T. Alton	Vine Grove
Viper	Perry	Albert Combs	Viper
Virgie	Pike	Fred W. Cox	Virgie
Visalia	Kenton	Mrs. Beatrice Steinhauser	Covington
<b>W</b>			
Waco H. S.	Madison	Irvine H. Crosby	Waco
Waddill	Hopkins	Miss Dixie Lois Logan	Madisonville
Waddy	Shelby	W. R. Martin	Waddy
Waggener Jr. H. S. (Integ.)	Jefferson	John Lowe	Louisville
Waller, Alice	Harlan	G. L. Smith	Pleasure Ridge
Wallins	Harlan	John H. Howard	Wallins Creek
Walton Verona (Ind.)	Boone		
Verona (Integ.)		Ed Chipman	Verona
Walton (Integ.)		Eugene Robinson	Walton
Ward Chapel	Bell	Clyde Taylor	Middlesboro
Warfield	Martin	Russell H. Stepp	Warfield
Warnock	Greenup	Leo Osborne	Warnock
Warren County High	Warren	Claudius H. Harris	Bowling Green
Washington Jr. High	Mason	Miss Lillian Wallingford	Washington
Watson Lane (Integ.)	Jefferson	Frank Beeler	Valley Station
Wayland	Floyd	L. B. Price	Wayland
Wayland Alexander	Ohio	Mary Lou Smith	Hartford
Wayne Co. Ele. (Integ.)*	Wayne	Garnet Walker	Monticello
Wayne Co. H. S. (Integ.)	Wayne	A. J. Lloyd	Monticello
Waynesburg	Lincoln	Truman Taylor	Waynesburg
Weaverton (Integ.)	Henderson	Felix Trader	Henderson
Webbville	Lawrence	Janis H. Boggs	Webbville
Weeksbury	Floyd	Marcus Owens	Weeksbury
West Corbin	Whitley	Robert Eaton	Corbin
Western	Anderson	Robert B. Turner	Sinai
Western	Fulton	J. C. Lawson, Sr.	Hickman
Western	Hardin	Charlie Akin	East View
Western Hills (Integ.)	Bracken	Donald W. Colvin	Bradford
West Irvine	Estill	Myrtle Broadaddus	West Irvine
West Liberty Ele.	Morgan	Virgil Risner	West Liberty
West Louisville Jr. H. S.	Daviess	Harry L. Markham	West Louisville
West Marshall	Marshall	Verl Masters	Benton
West Point (Ind.) (Integ.)	Hardin	Vacant	West Point
West Side	Caldwell	C. A. Horn	Princeton
West Simpson	Simpson	W. C. Bush	Franklin
West Van Lear	Johnson	Willis Williams	West Van Lear
Wheelwright (Integ.)	Floyd	Boone Hall	Wheelwright
White Hall	Madison	Mrs. Margaret Brandenburg	Richmond
White Lilly	Pulaski	Edward Sears	Ruth
White Plains Ele.*	Allen	Paul C. Foster	Scottsville
White Plains	Hopkins	David Siria	White Plains
Whitesburg	Letcher	Jack Burkich	Whitesburg
Whitley City Ele.	McCreary	Carl E. Allen	Whitley City
Whitesville Jr. H. S.	Daviess	Orville Sharp	Whitesville
Wickliffe	Ballard	Albert Boswell	Wickliffe
Willisburg	Washington	L. H. Anthony	Willisburg
Wilmore	Jessamine	Dan Glass	Wilmore
Wingo	Graves	Howard V. Reid	Wingo
Wilder, Ninde (Integ.)	Jefferson	Roy Cobb	St. Matthews
Wilkerson, Sylvia	Jefferson	Marshall Hearin	Valley Station
Willard*	Carter	Peter E. Pennington	Beetle
Williamsburg (Ind.) (Integ.)	Whitley	H. B. Steely	Williamsburg
Williamstown (Ind.) (Integ.)	Grant	M. J. Belew	Williamstown
Winchester (Ind.)	Clark		
Fannie Bush		Mrs. James M. Fishback	Winchester
Hannah McClure		Mrs. Hannah McClure	Winchester
Hickman (Integ.)		Mrs. R. R. Craft	Winchester
Winchester (Integ.)		Miss Eunice Haggard	Winchester
Oliver (C)		George A. Frazier	Winchester
Wofford*	Whitley	Lola McKee	Wofford
Wolfe Co. High and Graded	Wolfe	Adrian Richie	Campton
Woodbine	Whitley	Convil Clause	Woodbine
Woodburn	Woodford	Henry Hale	Versailles
Woodbury*	Butler	Mrs. Mary Martin	Woodbury
Woodstock	Pulaski	Earl Brittan	Somerser
Wooten Community	Leslie	Wilburn Nantz	Wooton



HAVING

AN ALPHABETICAL LIST OF PUBLIC SCHOOLS IN KENTUCKY HAVING  
FOUR OR MORE TEACHERS—Continued

Address	Name of School	County	Principal	Address
Versailles	Worthington	Jefferson	Mrs. Elizabeth H. Breener	Louisville
Vicco	Worthville	Carroll	William W. Smith	Worthville
Winchester	Wren's View	Garrard	Harold Ward	Paintlick
Vine Grove	Wrigley	Morgan	Earl Holbrook	Wrigley
Viper	Wurtland Ele.	Greenup	Mrs. Bertha Savage	Wurtland
Virgie	Wurtland High	Greenup	Stanley Ramey	Wurtland
Covington				

Y

Yancey	Harlan	Frank Brittain	Yancey
Yates (Integ.)	Fayette	Leslie Kitchen	Lexington

Waco  
Madisonville  
Waddy  
Louisville  
Leasure Ridge  
Wallins Creek  
  
Verona  
Walton  
Middlesboro  
Warfield  
Warnock  
Bowling Green  
Washington  
Valley Station  
Wayland  
Hartford  
Monticello  
Monticello  
Waynesburg  
Henderson  
Webbville  
Weeksbury  
Corbin  
Sinai  
Hickman  
East View  
Bradford  
West Irvine  
West Liberty  
West Louisville  
Benton  
West Point  
Princeton  
Franklin  
West Van Lear  
Wheelwright  
Richmond  
Ruth  
Scottsville  
White Plains  
Whitesburg  
Whitley City  
Whitesville  
Wickliffe  
Willisburg  
Wilmore  
Wingo  
St. Matthews  
Valley Station  
Beetle  
Williamsburg  
Williamstown  
  
Winchester  
Winchester  
Winchester  
Winchester  
Winchester  
Wofford  
Campton  
Woodbine  
Versailles  
Woodbury  
Somerset  
Wooton

**AN ALPHABETICAL LIST OF PRIVATE AND PAROCHIAL SCHOOLS  
HAVING ONE OR MORE TEACHERS—Continued**

Principal	Address	Name of School	County
<b>S</b>			
Sacred Heart	Campbell	Sr. Mary Maureen	Bellevue
Sacred Heart	Fulton	Sr. Mary Victoria	Hickman
Sacred Heart (Integ.)	Jefferson	Sr. Joan Ellen	Louisville
Sacred Heart (Integ.)	Logan	Sr. Mary Lucy	Russellville
Sacred Heart Academy	Jefferson	Sr. George Marie	Louisville
Sacred Heart Model	Jefferson	Sr. M. Georgeline	Louisville
St. Agatha Academy	Clark	Sr. Caroline Mary	Winchester
St. Agnes	Jefferson	Sr. Mary Ophelia	Louisville
St. Agnes	Kenton	Sr. Mary Edwardine	Covington
St. Agnes	Union	Sr. Jean	Uniontown
St. Aloysius (Integ.)	Bullitt	Sr. M. Francella	Shepherdsville
St. Aloysius	Jefferson	Sr. Mary Eulogius	Louisville
St. Aloysius	Kenton	Sr. Mary Germain	Covington
St. Aloysius (Integ.)	Oldham	Sr. Leobo	Pewee Valley
St. Alphonsus	Daviess	Sr. Barbara Ann	St. Joseph
St. Ambrose	Hardin	Sr. Mary Blandine	Cecilia
St. Andrew	Mercer	Sr. Therese Martin	Harrodsburg
St. Ann	Clay	Sr. Irene	Manchester
St. Ann (Integ.)	Jefferson	Sr. M. Rose	Louisville
St. Ann	Kenton	Sr. Mary Charlotte	West Covington
St. Ann	Nelson	Sr. Eudocia	Howards town
St. Ann	Union	Sr. Ann Thomasine	Morganfield
St. Anthony	Breckinridge	Sr. Ellenee	Hardinsburg
St. Anthony	Campbell	Sr. Thomas Ann	Bellevue
St. Anthony	Daviess	Sr. Charles Mary	Utica
St. Anthony	Jefferson	Sr. M. Bernita	Louisville
St. Anthony	Kenton	Sr. M. Benedict	Covington
St. Anthony	Bracken	Sr. Mary Eugenio	Augusta
St. Augustine	Henderson	St. Robertina	Reed
St. Augustine	Jefferson	Sr. Dolores Marie	Louisville
St. Augustine (C)	Kenton	Sr. Mary Joann	Covington
St. Augustine	Kenton	Sr. Mary Joann	Covington
St. Augustine (Integ.)	Marion	(Sr. Deloretta Marie, H. S. (Sr. Magdala, Ele.	Lebanon
St. Barnabas	Jefferson	Sr. Alice Catharine	Louisville
St. Bartholomew (Integ.)	Jefferson	Sr. Mary Bertha	Louisville
St. Benedict (Integ.)	Bullitt	Sr. Aline Maria	Lebanon Junct.
St. Benedict (Integ.)	Jefferson	Sr. Ann Carita	Louisville
St. Benedict	Kenton	Sr. Mary Thecla	Covington
St. Benedict	Grayson	Sr. Jean Madeline Peake	Wax
St. Bernard	Campbell	Sr. Mary Reparata	Dayton
St. Bernard	Casey	Rev. T. C. Buren	Clements ville
St. Boniface	Jefferson	Sr. M. Willetta	Louisville
St. Boniface	Kenton	Sr. M. Imelda	Ludlow
St. Brigid	Hardin	Sr. Leora	Vine Grove
St. Brigid	Jefferson	Sr. Joseph Bernard	Louisville
St. Camillus Academy	Whitley	Sr. Antoinette Marie	Corbin
St. Catherine H. S. (Integ.)	Nelson	Sr. Jean Mark	New Haven
St. Catherine Grade (Integ.)	Nelson	Sr. Mary Regis	New Haven
St. Catherine Academy (Integ.)	Washington	Sr. Rose Imelda	Springfield
St. Catherine of Siena	Campbell	Sr. Carleen Marie	Ft. Thomas
St. Cecilia (Integ.)	Jefferson	Sr. Constance	Louisville
St. Cecilia (Integ.)	Kenton	Sr. Mary Berchmans	Independence
St. Charles	Carlisle	Sr. Emma Cecilia	Bardwell
St. Charles Barromeo	Jefferson	Sr. Mary Quentin	Louisville
St. Clement	Jefferson	Sr. M. Sylvia	Valley Station
St. Columba	Jefferson	Sr. Jeromena	Louisville
St. Denis	Hickman	Sr. Marie Sarto Schwab	Fancy Farm
St. Denis	Jefferson	Sr. Victoria	Louisville
St. Dominic	Washington	Sr. Charles Mary	Springfield
St. Edward's	Fulton	Sr. Mary Inez	Fulton
St. Edward	Harrison	Sr. Ann Josepha	Cynthiana
St. Edward (Integ.)	Jefferson	Sr. Mary Otho	Jeffers town
St. Elizabeth	Daviess	Sr. Geraldine	Curds ville
St. Elizabeth (Integ.)	Jefferson	Sr. M. Elise	Louisville
St. Francis of Assisi	Jefferson	Sr. M. Jean	Louisville
St. Frances of Rome	Jefferson	Sr. Florence Louise	Louisville
St. Francis Ele.*	Marion	Sr. Mary Damian	St. Francis
St. Francis	Pike	Sr. Aloysia Marie	Pikeville
St. Francis de Sales	Campbell	Sr. Mary Hermina	Newport
St. Francis Xavier	Pendleton	Sr. M. Lucy	Falmouth
St. Gabriel the Archangel	Jefferson	Sr. Ann Marita	Fern Creek
St. George	Jefferson	Sr. M. Josephine	Louisville
St. George	Letcher	Sr. of Divine Providence	Jenkins
St. Gregory	Knox	Sr. Alma Joseph	Barbourville
St. Gregory	Nelson	Sr. Mary Olive	Samuels

**AN ALPHABETICAL LIST OF PRIVATE AND PAROCHIAL SCHOOLS  
HAVING ONE OR MORE TEACHERS—Continued**

County	Name of School	County	Principal	Address
	St. Helen	Jefferson	Sr. M. Celeste	Louisville
	St. Helena Comercial College	Jefferson	Sr. Veronica	Louisville
Bellevue	St. Henry (Integ.)	Kenton	Sr. Mary Walburg	Erlanger
Hickman	St. James	Bracken	Sr. M. Avila	Brooksville
Louisville	St. James	Jefferson	Sr. Martin Gertrude	Louisville
Russellville	St. James	Kenton	Sr. Margaret Alberta	Ludlow
Louisville	St. James Sch. & Elizabethtown Catholic H. S. (Integ.)	Hardin	{Sr. Nerinckx Marie, H. S. Sr. M. Stephens, Grade	Elizabethtown
Winchester	St. Jerome (Integ.)	Jefferson	Sr. Mary Justin	Fairdale
Louisville	St. John	Campbell	Sr. Mary Cecil	Newport
Covington	St. John (Integ.)	Jefferson	Sr. Moira Ann	Louisville
Uniontown	St. John	Kenton	Sr. Mary Marina	Covington
Shepherdsville	St. John Orphanage	Kenton	Sr. Mary Celine	So. Ft. Mitchell
Louisville	St. John the Evangelist	Carroll	Sr. Mary de Lourdes	Carrollton
Covington	St. John the Evangelist	McCracken	Sr. Mary Marcia	Paducah
Pewee Valley	St. John's	Edmonson	Sr. Mary Samuel	Sunfish
St. Joseph	St. John Vianney	Jefferson	Sr. Mary Agnella	Louisville
Cecilia	St. Joseph	Campbell	Sr. Mary Delorita	Cold Spring
Harrodsburg	St. Joseph	Campbell	Sr. Margaret Regina	Melbourne
Manchester	St. Joseph	Graves	Sr. Lucille	Mayfield
Louisville	St. Joseph	Grayson	Sr. Sebastian	Leitchfield
West Covington	St. Joseph	Jefferson	Sr. M. DeChantal	Louisville
Howardstown	St. Joseph*	Kenton	Sr. M. Kathleen	Ludlow
Morganfield	St. Joseph	Kenton	Sr. M. Theodora	So. Ft. Mitchell
Hardinsburg	St. Joseph	Kenton	Sr. M. Alberta	Covington
Bellevue	St. Joseph	Muhlenburg	Sr. Dolorita	Central City
Utica	St. Joseph Orphanage	Campbell	Sr. Mary Francis	Cold Spring
Louisville	St. Joseph Orphans' Home	Jefferson	Sr. M. Edith	Louisville
Covington	St. Joseph	Warren	Sr. John Lynette	Bowling Green
Augusta	St. Joseph & Paul	Daviess	Sr. Aloise	Owensboro
Reed	St. Joseph Parrish	Nelson	Sr. Estelle	Bardstown
Louisville	St. Joseph Preparatory (Integ.)	Nelson	Rev. Br. DeSales	Bardstown
Covington	St. Julian	Bell	Sr. Rose Marie	Middlesboro
Augusta	St. Juliana	Floyd	Sr. Frances Grace	Martin
Reed	St. Lawrence	Daviess	Sr. Mary Christopher	Philpot
Louisville	St. Lawrence	Jefferson	Sr. Rita Angelo	Louisville
Covington	St. Leonard	Jefferson	Sr. George Marie	Louisville
Lebanon Junct.	St. Leo's	Woodford	Sr. Mary Ellen	Versailles
Louisville	St. Leo the Great (Integ.)	Jefferson	Sr. Mary Aline	Louisville
Covington	St. Louis Bertrand	Jefferson	Sr. Rosa Maria	Louisville
Wax	St. Margaret Mary	Jefferson	Sr. Sylvester	Lyndon
Dayton	St. Martin	Daviess	Sr. Clarence Marie	Owensboro
Clemensville	St. Martin	Jefferson	Sr. M. Josina	Louisville
Louisville	St. Mary	Bourbon	Sr. Mary Electa	Paris
Ludlow	St. Mary	Campbell	{Sr. Mary Honora, Ele. Sr. Mary Doritta, H. S.	Alexandria
Vine Grove	St. Mary Cathedral	Kenton	Sr. DeChantal	Covington
Louisville	St. Mary Magdalene	Daviess	Sr. M. Clarentia	Owensboro
Corbin	St. Mary Magdalene	Jefferson	Sr. M. Roberta Ann	Louisville
New Haven	St. Mary of the Woods	Breckinridge	Sr. Redempta	McQuady
New Haven	St. Mary of the Woods	Daviess	Sr. Walter Ann	Whitesville
Springfield	St. Mary's Academy (Integ.)	McCracken	{Sr. Julia Frances, H. S. Sr. Alma Clare, Ele.	Paducah
Ft. Thomas	St. Mary's College H. S. (Integ.)	Marion	Rev. James W. Thompson	St. Mary
Louisville	St. Matthew	Kenton	Sr. M. Patrick	White Villa
Independence	St. Matthias	Jefferson	Sr. Virginia Louise	Louisville
Bardwell	St. Michael	Nelson	Sr. M. Leona	Fairfield
Louisville	St. Mildred (Integ.)	Pulaski	Sr. Barbara	Somerseset
Valley Station	St. Monica (Integ.)	Nelson	Sr. Clemenza	Bardstown
Louisville	St. Patrick	Jefferson	Sr. Mary Robert	Louisville
Louisville	St. Patrick	Kenton	Sr. Margaret Richard	Covington
Springfield	St. Patrick	Mason	Sr. Mary Robert	Maysville
Fulton	St. Patrick	Montgomery	Sr. M. Mansueta	Mt. Sterling
Cynthiana	St. Paul	Boone	Sr. M. Caritas	Florence
Jeffersontown	St. Paul	Fayette	Sr. Loretta Anne	Lexington
Curdsville	St. Paul	Grayson	Sr. Marie Kathleen	Leitchfield
Louisville	St. Paul	Jefferson	Sr. Marie Clare	Louisville
Louisville	St. Paul Lutheran	Jefferson	Sr. M. Joachim	Pleasure Ridge Park
Louisville	St. Paul's	McCracken	Mrs. Inez Ford	Paducah
St. Francis	St. Peter	Caldwell	Sr. Mary Denis	Princeton
Pikeville	St. Peter	Daviess	Sr. Agnes Marie	Owensboro
Newport	St. Peter (Integ.)	Fayette	Sr. Regina Fidelis	Lexington
Falmouth	St. Peter	Jefferson	Sr. M. Aldoia	Louisville
Fern Creek	St. Peter	Union	Sr. Eleanor Rapier	Waverly
Louisville	St. Peter and Paul (Integ.)	Boyle	Sr. Mary Francesca	Danville
Jenkins				
Barbourville				
Samuels				

**AN ALPHABETICAL LIST OF PRIVATE AND PAROCHIAL SCHOOLS  
HAVING ONE OR MORE TEACHERS—Continued**

Name of School	County	Principal	Address
SS. Peter and Paul	Christian	Sr. Mary Joseph	Hopkinsville
SS. Peter and Paul	Campbell	Sr. Mary Jerome	California
St. Peter Claver (C)	Fayette	Sr. Loyola	Lexington
St. Peter Claver (C)	Jefferson	Sr. M. Kyran	Louisville
St. Phillip	Campbell	Sr. Mary Alice	Melbourne
St. Phillip Neri	Jefferson	Sr. Annette	Louisville
St. Pius X*	Daviess	Sr. Cecelia Jean	Owensboro
St. Pius X	Jefferson	Sr. Charles Albert	Louisville
St. Pius X*	Kenton	Sr. Mary Aurelia, O.S.P.	So. Ft. Mitchell
St. Pius the Tenth	Marshall	Sr. Benita	Calvert City
St. Raphael	Daviess	Sr. Agnes Leo	Owensboro
St. Raphael the Archangel	Jefferson	Sr. M. Norberta	Louisville
St. Rita	Jefferson	Sr. M. Alvin	Louisville
St. Romuald H. S.	Breckinridge	Sr. M. Lucita	Hardinsburg
St. Rose	Breckinridge	Sr. Mary Vincent	Cloverport
St. Rose of Lima	Washington	Sr. Mary Lawrence	Springfield
St. Sebastian	McLean	Sr. Mary Davis	Calhoun
SS. Simon and Jude	Jefferson	Sr. M. Norberta	Louisville
St. Stephen (Integ.)	Campbell	Sr. Mary Julienne	Newport
St. Stephen Cathedral School	Daviess	Sr. Rose Vincent	Owensboro
St. Stephen	Harlan	Sr. Mary of Providence	Cumberland
St. Stephen Martyr	Jefferson	Sr. Frances Angela	Louisville
St. Therese	Campbell	Sr. M. Lucille	Southgate
St. Therese	Jefferson	Sr. M. Ethel	Louisville
St. Thomas	Campbell	Sr. Elizabeth Marie	Ft. Thomas
St. Thomas	Nelson	Sr. Mary Jean	Bardstown
St. Thomas More	Jefferson	Sr. Mary Bathildes	Louisville
St. Thomas More	McCracken	Sr. Mary Alfreda	Paducah
St. Thomas—St. Vincent (Integ.)	Jefferson	Sr. Charles	Anchorage
St. Vincent Academy	Union	Sr. Raymunda Rufra	St. Vincent
St. Vincent de Paul	Campbell	Sr. Mary Aidan	Newport
St. Vincent de Paul	Jefferson	Sr. M. Anton	Louisville
St. Vincent de Paul*	Nelson	Sr. Ann Richard	New Hope
St. William	Daviess	Sr. Gabriel Hayden	Philpot
St. William	Garrard	Sr. Mary Pacella	Lancaster
St. William	Grant	Sr. Pauline Maria	Williamstown
St. William	Laurel	Sr. Ann Josephine	London
St. William's (Integ.)	Jefferson	Sr. Mary Paulinus	Louisville
St. Xavier H. S. (Integ.)	Jefferson	Bro. Thomas More	Louisville
Sayre School	Fayette	Mrs. Robert Whitfield Miles	Lexington
Seventh Day Adventist School	Kenton	Walden Jones	Covington

**T**

Tallega Mission School	Lee	Rev. Hugh C. Munson	Tallega
Trinity High School (Integ.)	Jefferson	Very Rev. Alfred W. Steinhouser	Louisville

**U**

Ursuline Academy (Integ.)	Jefferson	Sr. Mary Angela	Louisville
---------------------------	-----------	-----------------	------------

**V**

Villa Madonna Academy	Kenton	Sr. M. Emmanuel	Covington
-----------------------	--------	-----------------	-----------

## STATISTICAL DATA FOR SCHOOL YEAR 1958-59

District and district totals in black type. District totals include data for public schools in district. (Ind.) indicates independent school district. The data for enrollment are as of September, 1958. \* indicates elementary white and high school integrated. \*\* indicates elementary integrated and high school white.

Address

Hopkinsville  
California  
Lexington  
Louisville  
Melbourne  
Louisville  
Owensboro  
Louisville  
S.P. So. Ft. Mitchell  
Calvert City  
Owensboro  
Louisville  
Louisville  
Hardinsburg  
Cloverport  
Springfield  
Calhoun  
Louisville  
Newport  
Owensboro  
Cumberland  
Louisville  
Southgate  
Louisville  
Ft. Thomas  
Bardstown  
Louisville  
Paducah  
Anchorage  
St. Vincent  
Newport  
Louisville  
New Hope  
Philpot  
Lancaster  
Williamstown  
London  
Louisville  
Louisville  
Lexington  
Covington

Name of County and Independent School Districts, Including Public Schools of Four or More Teachers and Private and Parochial Schools of One or More Teachers	Census 1958	Enrollment		Teachers		Grades Included In H. S.
		Ele.	H.S.	Ele.	H.S.	
<b>ADAIR (County)</b> .....	<b>W. 3,651</b>	<b>1,704</b>	.....	<b>73</b>	.....	.....
.....	<b>C. 203</b>	<b>58</b>	.....	<b>4</b>	.....	.....
.....	<b>I. ....</b>	<b>947</b>	<b>666</b>	<b>31</b>	<b>25</b>	.....
Adair High School .....	<b>I. ....</b>	.....	<b>666</b>	.....	<b>25</b>	<b>9-12</b>
Breeding Grade Center .....	<b>W. ....</b>	<b>168</b>	.....	<b>6</b>	.....	.....
Cane Valley Grade Center .....	<b>I. ....</b>	<b>144</b>	.....	<b>4</b>	.....	.....
Columbia Grade Center .....	<b>I. ....</b>	<b>803</b>	.....	<b>26</b>	.....	.....
Knifley Grade Center .....	<b>W. ....</b>	<b>192</b>	.....	<b>6</b>	.....	.....
<b>ALLEN (County)</b> .....	<b>W. 1,850</b>	<b>1,370</b>	<b>350</b>	<b>44</b>	<b>15</b>	.....
.....	<b>C. 10</b>	<b>8</b>	.....	<b>1</b>	.....	.....
Allen County Ele. ....	<b>W. ....</b>	<b>680</b>	.....	<b>22</b>	.....	.....
Allen County High School .....	<b>W. ....</b>	.....	<b>350</b>	.....	<b>15</b>	<b>9-12</b>
Mt. Zion .....	<b>W. ....</b>	<b>170</b>	.....	<b>6</b>	.....	.....
Petroleum .....	<b>W. ....</b>	<b>185</b>	.....	<b>6</b>	.....	.....
White Plains .....	<b>W. ....</b>	<b>335</b>	.....	<b>10</b>	.....	.....
<b>SCOTTSVILLE (Ind.)</b> .....	<b>W. 643</b>	<b>388</b>	<b>221</b>	<b>13</b>	<b>10</b>	.....
.....	<b>C. 32</b>	<b>45</b>	.....	<b>2</b>	.....	.....
Scottsville Elementary .....	<b>W. ....</b>	<b>388</b>	.....	<b>13</b>	.....	.....
Scottsville High School .....	<b>W. ....</b>	.....	<b>221</b>	.....	<b>10</b>	<b>7-12</b>
<b>ANDERSON (County)</b> .....	<b>W. 1,820</b>	<b>1,311</b>	<b>429</b>	<b>46</b>	<b>20</b>	.....
.....	<b>C. 121</b>	<b>82</b>	.....	<b>3</b>	.....	.....
Anderson .....	<b>W. ....</b>	.....	<b>328</b>	.....	<b>15</b>	<b>9-12</b>
Alton .....	<b>W. ....</b>	<b>207</b>	.....	<b>6</b>	.....	.....
Lawrenceburg Ele. ....	<b>W. ....</b>	<b>394</b>	.....	<b>13</b>	.....	.....
Rutherford .....	<b>W. ....</b>	<b>154</b>	.....	<b>5</b>	.....	.....
Sand Spring .....	<b>W. ....</b>	<b>251</b>	.....	<b>8</b>	.....	.....
Western .....	<b>W. ....</b>	<b>177</b>	<b>101</b>	<b>7</b>	<b>5</b>	<b>9-12</b>
<b>BALLARD (County)</b> .....	<b>W. 1,846</b>	<b>1,232</b>	<b>448</b>	<b>47</b>	<b>22</b>	.....
.....	<b>C. 110</b>	<b>75</b>	.....	<b>3</b>	.....	.....
Ballard Memorial H.S. ....	<b>W. ....</b>	.....	<b>448</b>	.....	<b>22</b>	<b>9-12</b>
Bandana Ele. ....	<b>W. ....</b>	<b>192</b>	.....	<b>8</b>	.....	.....
Barlow Ele. ....	<b>W. ....</b>	<b>193</b>	.....	<b>8</b>	.....	.....
Blandville Ele. ....	<b>W. ....</b>	<b>100</b>	.....	<b>5</b>	.....	.....
Kevil Ele. ....	<b>W. ....</b>	<b>174</b>	.....	<b>8</b>	.....	.....
LaCenter Ele. ....	<b>W. ....</b>	<b>246</b>	.....	<b>8</b>	.....	.....
Wickliffe Ele. ....	<b>W. ....</b>	<b>326</b>	.....	<b>8</b>	.....	.....
<b>BARREN (County)</b> .....	<b>W. 3,568</b>	<b>2,607</b>	<b>822</b>	<b>97</b>	<b>46</b>	.....
.....	<b>C. 210</b>	<b>82</b>	.....	<b>3</b>	.....	.....
Austin-Tracy .....	<b>W. ....</b>	<b>414</b>	<b>165</b>	<b>14½</b>	<b>11</b>	<b>9-12</b>
Hiseville .....	<b>W. ....</b>	<b>569</b>	<b>206</b>	<b>18½</b>	<b>11</b>	<b>9-12</b>
Park City .....	<b>W. ....</b>	<b>548</b>	<b>213</b>	<b>17½</b>	<b>12</b>	<b>9-12</b>
Red Cross .....	<b>W. ....</b>	<b>248</b>	.....	<b>8</b>	.....	.....
Temple Hill .....	<b>W. ....</b>	<b>536</b>	<b>238</b>	<b>17½</b>	<b>12</b>	<b>9-12</b>
<b>CAVERNA (Ind.)</b> .....	<b>W. 817</b>	.....	.....	.....	.....	.....
.....	<b>C. 106</b>	.....	.....	.....	.....	.....
Caverna Ele.-Cave City .....	<b>I. ....</b>	<b>567</b>	<b>324</b>	<b>19</b>	<b>15</b>	.....
.....	<b>I. ....</b>	<b>278</b>	.....	<b>9</b>	.....	.....
Caverna Ele.-Horse Cave .....	<b>I. ....</b>	<b>289</b>	.....	<b>10</b>	.....	.....
.....	<b>I. ....</b>	.....	<b>324</b>	.....	<b>15</b>	<b>7-12</b>
<b>GLASGOW (Ind.)</b> .....	<b>W. 1,859</b>	<b>1,483</b>	<b>361</b>	<b>50</b>	<b>18</b>	.....
.....	<b>C. 200</b>	<b>226</b>	<b>116</b>	<b>5</b>	<b>6</b>	.....
E. B. Terry .....	<b>W. ....</b>	<b>357</b>	.....	<b>12</b>	.....	.....
Glasgow .....	<b>W. ....</b>	<b>1,126</b>	<b>361</b>	<b>38</b>	<b>18</b>	<b>9-12</b>
Ralph Bunche .....	<b>C. ....</b>	<b>226</b>	<b>116</b>	<b>5</b>	<b>6</b>	<b>9-12</b>
<b>BATH (County)</b> .....	<b>W. 2,199</b>	<b>1,514</b>	<b>488</b>	<b>53</b>	<b>24</b>	.....
.....	<b>C. 134</b>	<b>87</b>	.....	<b>3</b>	.....	.....
Bethel .....	<b>W. ....</b>	<b>283</b>	.....	<b>10</b>	.....	.....
Owingsville .....	<b>W. ....</b>	<b>875</b>	<b>321</b>	<b>29</b>	<b>14</b>	<b>9-12</b>
Salt Lick .....	<b>W. ....</b>	<b>356</b>	.....	<b>14</b>	.....	.....
Sharpsburg .....	<b>W. ....</b>	.....	<b>168</b>	.....	<b>10</b>	<b>9-12</b>

STATISTICAL DATA FOR SCHOOL YEAR 1958-59—Continued

Name of County and Independent School Districts, Including Public Schools of Four or More Teachers and Private and Parochial Schools of One or More Teachers	Census 1958	Enrollment		Teachers		Grades Included in H. S.
		Ele.	H.S.	Ele.	H.S.	
<b>BELL (County)</b> .....	<b>W.</b> 6,761	4,735	1,296	147	59	
.....	<b>C.</b> 14					
.....	<b>I.</b>	725		20		
Arjay .....	<b>W.</b>	678		21		
Balkan .....	<b>W.</b>	183		6		
Beans Fork .....	<b>W.</b>	170		5		
Bell County High .....	<b>W.</b>		869		35	9-12
Blackmont .....	<b>I.</b>	385		12		
Buckeye .....	<b>W.</b>	264		11		
Cabbage .....	<b>W.</b>	280		8		
Dorton Branch .....	<b>W.</b>	104		4		
Fonde .....	<b>W.</b>	110		4		
Henderson .....	<b>W.</b>	308	135	9	9	9-12
Lone Jack .....	<b>W.</b>	300	150	9	7	9-12
Moss Chapel .....	<b>W.</b>	170		5		
Red Bird .....	<b>W.</b>	120	142	4	8	9-12
Ritter .....	<b>W.</b>	120		4		
St. Creek .....	<b>I.</b>	255		6		
Union Grade .....	<b>W.</b>	203		6		
Ward Chapel .....	<b>W.</b>	382		11		
<b>MIDDLESBORO (Ind.)</b> .....	<b>W.</b> 3,006	2,067	675	65	28	
.....	<b>C.</b> 276	177	73	5	3	
Central .....	<b>W.</b>	688		23		
East End .....	<b>W.</b>	131		4		
Junction .....	<b>W.</b>	309		11		
Junior High School .....	<b>W.</b>	506		15		
Middlesboro High School .....	<b>W.</b>		675		28	9-12
New Noetown .....	<b>W.</b>	216		6		
Noetown .....	<b>W.</b>	145		4		
Lincoln .....	<b>C.</b>	177	73	5	3	9-12
St. Julian (Par.) .....	<b>W.</b>	83		3		
<b>PINEVILLE (Ind.)</b> .....	<b>W.</b> 695					
.....	<b>C.</b> 45					
.....	<b>I.</b>	564	125	17	7	
Pineville Elementary .....	<b>I.</b>	564		17		9-12
Pineville H. S. ....	<b>I.</b>		125		7	
<b>BOONE (County)</b> .....	<b>W.</b> 4,361					
.....	<b>C.</b> 17					
.....	<b>I.</b>	2,455	1,245	76	45	
Boone County High School .....	<b>I.</b>		1,245		45	7-12
Burlington .....	<b>I.</b>	309		10		
Florence .....	<b>I.</b>	1,025		29		
Hamilton .....	<b>I.</b>	143		4		
Hebron .....	<b>I.</b>	469		14		
New Haven .....	<b>I.</b>	279		10		
Mary, Queen of Heaven (Par) .....	<b>W.</b>	170		4		
St. Paul (Par.) .....	<b>W.</b>	426		9		
<b>WALTON-VERONA (Ind.)</b> .....	<b>W.</b> 565					
.....	<b>C.</b> 18					
.....	<b>I.</b>	418	117	13	9	
Walton .....	<b>I.</b>	317		9		
Walton-Verona High School .....	<b>I.</b>		117		9	9-12
Verona .....	<b>I.</b>	101		4		
All Saints (Par.) .....	<b>I.</b>	43		2		
<b>BOURBON (County)</b> .....	<b>W.</b> 2,393	4,425	469	63	26	
.....	<b>C.</b> 291	122		5		
.....	<b>W.</b>		377		20	9-12
Bourbon County H. S. ....	<b>W.</b>					
Center Hill Ele. ....	<b>W.</b>	290		11		
Clintonville Ele. ....	<b>W.</b>	303		10		
Little Rock Ele. ....	<b>W.</b>	233		8		
Millersburg Ele. ....	<b>W.</b>	308		11		
North Middletown H. S. ....	<b>W.</b>	358	92	14	6	9-12
Ruddles Mills Ele. ....	<b>W.</b>	233		9		
Millersburg Military Institute (Pri.) .....	<b>W.</b>	70	202	5	15	8-12
<b>PARIS (Ind.)</b> .....	<b>W.</b> 1,147	736	435	26	22	
.....	<b>C.</b> 329	234	235	6½	9½	
.....	<b>W.</b>	368		13		
Southside .....	<b>W.</b>	368		13		
Seventh Street .....	<b>W.</b>		435		22	7-12
Seventh Street High .....	<b>W.</b>					

STATISTICAL DATA FOR SCHOOL YEAR 1958-59—Continued

Teachers	Grades Included In H. S.	Name of County and Independent School Districts, Including Public Schools of Four or More Teachers and Private and Parochial Schools of One or More Teachers	Census 1958	Enrollment		Teachers		Grades Included In H. S.
				Ele.	H.S.	Ele.	H.S.	
59		Western .....C.	.....	234	235	6½	9½	7-12
		St. Mary (Par.) .....W.	.....	79	.....	3	.....	.....
		<b>BOYD (County) .....W.</b>	<b>3,118</b>	<b>2,248</b>	<b>645</b>	<b>73</b>	<b>22</b>	.....
		.....C.	.....	.....	645	.....	22	9-12
		Boyd County High School .....W.	.....	572	.....	18	.....	.....
35	9-12	Cannonsburg .....W.	.....	96	.....	4	.....	.....
		Durbin .....W.	.....	350	.....	10	.....	.....
		England Hill .....W.	.....	171	.....	6	.....	.....
		Garner .....W.	.....	408	.....	14	.....	.....
		Ironville .....W.	.....	563	.....	18	.....	.....
		Summit Consolidated .....W.	.....	6,442	2,390	2,605	83	101
9	9-12	<b>ASHLAND (Ind.) .....W.</b>	<b>193</b>	<b>31</b>	<b>61</b>	<b>2</b>	<b>3</b>	.....
7	9-12	.....C.	.....	1,195	.....	42	.....	.....
		.....I.	.....	.....	1,159	.....	46	10-12
		Ashland Senior High .....W.	.....	219	.....	8	.....	.....
8	9-12	Bayless .....I.	.....	493	.....	17	.....	.....
		Charles Russell .....W.	.....	.....	594	.....	23	9th
		Coles Junior High .....W.	.....	467	.....	16	.....	.....
		Condit .....W.	.....	314	.....	12	.....	.....
28		Crabbe .....I.	.....	572	.....	18	.....	.....
3		Hager .....W.	.....	283	.....	10	.....	.....
		Hatcher .....W.	.....	244	.....	8	.....	.....
		Means .....I.	.....	406	.....	15	.....	.....
		Oakview .....W.	.....	.....	852	.....	32	9th
		Putnam Jr. H. S. ....W.	.....	169	.....	6	.....	.....
28	9-12	Wade Clay .....W.	.....	406	.....	14	.....	.....
		Wylie .....I.	.....	31	61	2	3	9-12
		Booker T. Washington .....C.	.....	308	93	8	5	9-12
3	9-12	Holy Family (Par.) .....I.	.....	718	241	24	11	.....
		<b>CATLETTSBURG (Ind.) .....W.</b>	<b>969</b>	<b>1</b>	.....	.....	.....	.....
		.....C.	.....	.....	241	.....	11	9-12
		Thomas R. Brown High School .....W.	.....	213	.....	8	.....	.....
7		Haney .....W.	.....	257	.....	8	.....	.....
		Hatfield .....W.	.....	248	.....	8	.....	.....
		Second Ward .....W.	.....	1,256	690	491	23	17
7	9-12	<b>FAIRVIEW (Ind.) .....W.</b>	<b>1,256</b>	<b>246</b>	<b>491</b>	<b>9</b>	<b>17</b>	9-12
		.....C.	.....	273	.....	8	.....	.....
		Fairview Graded & High .....W.	.....	171	.....	6	.....	.....
45		Millseat .....W.	.....	.....	.....	.....	.....	.....
45	7-12	Pine Acres .....W.	.....	2,040	1,279	661	44	28
		<b>BOYLE (County) .....W.</b>	<b>2,040</b>	<b>25</b>	.....	1	.....	.....
		.....C.	<b>108</b>	218	.....	8	.....	.....
		East End .....W.	.....	112	61	4	4	8-12
		Forkland High School .....W.	.....	419	284	13	10	7-12
		Junction City H. S. ....W.	.....	214	125	8	5	7-12
		Parksville High School .....W.	.....	316	191	11	9	7-12
		Perryville High School .....W.	.....	1,784	1,298	47	.....	.....
		<b>DANVILLE (Ind.) .....W.</b>	<b>1,784</b>	<b>243</b>	<b>183</b>	<b>9</b>	<b>9</b>	.....
9		.....C.	<b>368</b>	.....	450	.....	24	.....
		.....I.	.....	.....	450	.....	24	9-12
		Danville High School .....I.	.....	206	.....	8	.....	.....
9	9-12	Mary G. Hogsett .....W.	.....	531	.....	19	.....	.....
		Jennie Rogers .....W.	.....	561	.....	20	.....	.....
		Edna L. Toliver .....W.	.....	243	183	9	9	7-12
26		Bate .....C.	.....	308	24	26	3	9th
		Ky. School for the Deaf (State) .....I.	.....	110	.....	4	.....	.....
20	9-12	SS. Peter and Paul (Par.) .....I.	.....	.....	.....	.....	.....	.....
		<b>BRACKEN (County) .....W.</b>	<b>1,304</b>	<b>61</b>	.....	<b>3</b>	.....	.....
		.....C.	<b>5</b>	827	259	30	14	.....
		.....I.	.....	378	.....	14	.....	.....
6	9-12	Brooksville .....W.	.....	202	.....	7	.....	.....
		Germantown .....I.	.....	247	.....	9	.....	.....
		Western Hills .....W.	.....	.....	259	.....	14	9-12
15	8-12	Bracken County High .....I.	.....	80	13	4	3	9-12
22		St. James (Par.) .....W.	.....	.....	.....	.....	.....	.....
6½	9½	<b>AUGUSTA (Ind.) .....W.</b>	<b>341</b>	.....	.....	.....	.....	.....
		.....C.	<b>7</b>	180	140	6	6	7-12
		.....I.	.....	71	.....	2	.....	.....
22	7-12	St. Augustine (Par.) .....W.	.....	.....	.....	.....	.....	.....

STATISTICAL DATA FOR SCHOOL YEAR 1958-59—Continued

Name of County and Independent School Districts, Including Public Schools of Four or More Teachers and Private and Parochial Schools of One or More Teachers	Census 1958	Enrollment		Teachers		Grades Included in H. S.
		Ele.	H.S.	Ele.	H.S.	
<b>BREATHITT (County)</b> .....	<b>W.</b> 5,050	<b>3,206</b>		<b>112</b>		
	<b>C.</b> 4					
	<b>I.</b>	328	795	10	35	
Big Rock .....	W.	241		9		
Breathitt High & Little Red .....	I.	328	795	9	34	9-12
Caney Consolidated .....	W.	357		12		
Evanston .....	W.	158		5		
Highland .....	W.	190		7		
Quicksand .....	W.	333		10		
Rousseau .....	W.	241		8		
Turners .....	W.	253		8		
Vancleve .....	W.	241		8		
Houston Mission (Pri.) .....	W.	34		2		
Mt. Carmel High School (Pri.) .....	W.	26	187	2	8	9-12
Oakdale Vocational School (Pri.) .....	W.		70	56	4	6
Riverside Institute (Pri.) .....	W.		29	31	2	5
Magoffin Baptist Institute (Par.) .....	W.		47	38	2	4
<b>JACKSON (Ind.)</b> .....	<b>W.</b> 530					
	<b>C.</b> 14					
	<b>I.</b>	306	179	10	8	7-12
<b>BRECKINRIDGE (County)</b> .....	<b>W.</b> 3,140	789		29		
	<b>C.</b> 153	109		4		
	<b>I.</b>	1,043	630	36	32	
Ben Johnson .....	W.	141		5		
Breckinridge County High School .....	I.	695	321*	24	17	9-12
Custer .....	W.	210		7		
Irvington .....	I.	348	309*	12	15	9-12
Milner .....	W.	182		7		
McQuady .....	W.	147		5		
St. Anthony (Par.) .....	W.	62		2		
St. Mary of the Woods (Par.) .....	W.	58		2		
St. Romuald High School (Par.) .....	W.		146	132	3	4
<b>CLOVERPORT (Ind.)</b> .....	<b>W.</b> 387					
	<b>C.</b> 10					
Frederick Fraize .....	I.	304	90	10	4	9-12
St. Rose (Par.) .....	I.	83		2		
<b>BULLITT (County)</b> .....	<b>W.</b> 3,874					
	<b>C.</b> 52					
	<b>I.</b>	2,842	676	96	37	
Belmont .....	I.	169		6		
Cedar Grove .....	I.	114		4		
Lebanon Junction .....	I.	295	110	10	8	9-12
Mt. Washington .....	I.	489	139	16	9	9-12
Nichols .....	I.	269		8½		
Roby .....	I.	860		30		
Shepherdsville .....	I.	617	427	21	20	9-12
St. Aloysius (Par.) .....	I.	177	35	4	2	9-11
St. Benedict (Par.) .....	I.	180	61	4	3	9-12
<b>BUTLER (County)</b> .....	<b>W.</b> 2,655	1,635	791	59	30	
	<b>C.</b> 13	9		1		
	<b>I.</b>					
Boston .....	W.	111		4		
Butler County High School .....	W.		701		30	8-12
Fifth District .....	W.	291		8		
Morgantown .....	W.	663		23		
Rochester .....	W.	177		6		
<b>CALDWELL (County)</b> .....	<b>W.</b> 2,676	1,596	1,029	50	44	
	<b>C.</b> 172	118	53	3	5	
	<b>I.</b>		904		37	7-12
Caldwell County H. S. .....	W.			15½		
East Side .....	W.	507		11	7	9-12
Fredonia .....	W.	348	125			
West Side .....	W.	741		23½		
Dotson .....	C.	118	53	3	5	7-12
St. Paul's (Par.) .....	W.	34		2		
<b>CALLOWAY (County)</b> .....	<b>W.</b> 2,652	1,136	795	41	35½	
	<b>C.</b> 30					



STATISTICAL DATA FOR SCHOOL YEAR 1958-59—Continued

Name of County and Independent School Districts, Including Public Schools of Four or More Teachers and Private and Parochial Schools of One or More Teachers	Census 1958	Enrollment		Teachers		Grades Included In H. S.
		Ele.	H.S.	Ele.	H.S.	
Almo ..... W.	.....	209	233	8	7	7-12
Faxon ..... W.	.....	224	.....	8	.....	.....
Hazel ..... W.	.....	134	101	5	5	7-12
Kirksey ..... W.	.....	185	173	6	6	7-12
Lynn Grove ..... W.	.....	146	135	5	5	7-12
New Concord ..... W.	.....	145	153	5	5½	7-12
MURRAY (Ind.) ..... W.	1,056	577	496	20	22	.....
..... C.	122	107	41	4	3½	.....
Austin ..... W.	.....	395	.....	14	.....	.....
Carter ..... W.	.....	182	.....	6	.....	.....
Murray High ..... W.	.....	.....	496	.....	22	7-12
Douglas High ..... C.	.....	107	41	4	3½	9-12
Murray Training School (State) ..... W.	.....	203	243	6	13	7-8
CAMPBELL (County) ..... W.	4,631	2,262	598	76	29	.....
..... C.	.....	.....	.....	.....	.....	.....
Alexandria ..... W.	.....	864	.....	27	.....	.....
Campbell County High ..... W.	.....	.....	598	.....	28	9-12
Cold Springs ..... W.	.....	411	.....	15	.....	.....
Dale ..... W.	.....	382	.....	12	.....	.....
Grant's Lick ..... W.	.....	294	.....	10	.....	.....
Jolly ..... W.	.....	311	.....	11	.....	.....
St. John (Par.) ..... W.	.....	72	.....	2	.....	.....
St. Joseph, Camp Springs (Par.) ..... W.	.....	98	.....	3	.....	.....
St. Joseph (Par.) ..... W.	.....	643	.....	13	.....	.....
St. Mary School (Par.) ..... W.	.....	282	190	6	8	9-12
SS. Peter & Paul (Par.) ..... W.	.....	89	.....	2	.....	.....
St. Philip (Par.) ..... W.	.....	150	.....	3	.....	.....
BELLEVUE (Ind.) ..... W.	1,803	437	365	16	21	.....
..... C.	.....	.....	.....	.....	.....	.....
Center Street ..... W.	.....	437	.....	16	.....	.....
Bellevue High School ..... W.	.....	.....	365	.....	21	7-12
Sacred Heart (Par.) ..... W.	.....	595	.....	15	.....	.....
St. Anthony (Par.) ..... W.	.....	392	.....	7	.....	.....
DAYTON (Ind.) ..... W.	2,117	1,035	290	32	14	.....
..... C.	.....	.....	.....	.....	.....	.....
Dayton High School ..... W.	.....	.....	290	.....	14	9-12
Eighth Avenue ..... W.	.....	560	.....	18	.....	.....
Lincoln Ele. .... W.	.....	475	.....	14	.....	.....
St. Bernard (Par.) ..... W.	.....	447	.....	10	.....	.....
FT. THOMAS (Ind.) ..... W.	2,782	1,096	740	42	34	.....
..... C.	.....	.....	.....	.....	.....	.....
Highlands High School ..... W.	.....	.....	740	.....	34	7-12
Johnson Ele. .... W.	.....	381	.....	15	.....	.....
Moyer Ele. .... W.	.....	426	.....	15	.....	.....
Woodfill Ele. .... W.	.....	289	.....	12	.....	.....
Our Lady of the Highlands (Pri.) ..... W.	.....	46	44	7	10	9-12
St. Catherine of Siena (Par.) ..... W.	.....	271	.....	9	.....	.....
St. Thomas High (Par.) ..... W.	.....	633	155	14	7	9-12
NEWPORT (Ind.) ..... W.	6,042	1,688	.....	58	.....	.....
..... C.	158	.....	.....	.....	.....	.....
Arnold ..... I.	.....	1,774	729	63	34	.....
..... I.	.....	756	.....	23	.....	.....
Cote Brillante ..... W.	.....	103	.....	4	.....	.....
Fourth Street ..... I.	.....	419	.....	14	.....	.....
Grandview ..... W.	.....	265	.....	8	.....	.....
Junior High School ..... I.	.....	599	.....	26	.....	.....
Newport High School ..... I.	.....	.....	729	.....	34	9-12
Ninth Street ..... W.	.....	378	.....	12	.....	.....
Park Avenue ..... W.	.....	418	.....	12	.....	.....
Tenth Street ..... W.	.....	120	.....	4	.....	.....
York Street ..... W.	.....	404	.....	12	.....	.....
Academy Notre Dame of Providence (Pri.) ..... W.	.....	.....	350	.....	14	9-12
Corpus Christi (Par.) ..... W.	.....	303	.....	10	.....	.....
Immaculate Conception ..... I.	.....	257	.....	7	.....	.....
Newport Catholic High School (Par.) ..... I.	.....	.....	480	.....	24	9-12

STATISTICAL DATA FOR SCHOOL YEAR 1958-59—Continued

Name of County and Independent School Districts, Including Public Schools of Four or More Teachers and Private and Parochial Schools of One or More Teachers	Census 1958	Enrollment		Teachers		Grades Included in H. S.
		Ele.	H.S.	Ele.	H.S.	
St. Francis de Sales (Par.) ..... W.	.....	247	.....	5	.....	.....
St. Stephen (Par.) ..... I.	.....	350	.....	9	.....	.....
St. Vincent de Paul School (Par.) ..... W.	.....	304	.....	8	.....	.....
<b>SILVER GROVE (Ind.)</b> ..... W.	<b>300</b>	<b>225</b>	<b>156</b>	<b>7</b>	<b>7</b>	<b>7-12</b>
..... C.	.....	.....	.....	.....	.....	.....
<b>SOUTHGATE (Ind.)</b> ..... W.	<b>349</b>	<b>180</b>	.....	<b>9</b>	.....	.....
..... C.	.....	.....	.....	.....	.....	.....
St. Therese (Par.) ..... W.	.....	405	.....	12	.....	.....
<b>CARLISLE (County)</b> ..... W.	<b>1,170</b>	<b>730</b>	<b>292</b>	<b>26</b>	<b>14½</b>	.....
..... C.	<b>23</b>	.....	.....	.....	.....	.....
Arlington ..... W.	.....	131	.....	5	.....	.....
Bardwell ..... W.	.....	292	.....	9	.....	.....
Carlisle County High School ..... W.	.....	.....	<b>292</b>	.....	<b>14½</b>	<b>9-12</b>
Cunningham ..... W.	.....	172	.....	6	.....	.....
Milburn ..... W.	.....	122	.....	5	.....	.....
St. Charles (Par.) ..... W.	.....	60	.....	2	.....	.....
<b>CARROLL (County)</b> ..... W.	<b>1,054</b>	<b>811</b>	.....	<b>26</b>	.....	.....
..... C.	<b>26</b>	<b>19</b>	.....	<b>1</b>	.....	.....
English ..... W.	.....	202	.....	6	.....	.....
Ghent ..... W.	.....	217	.....	6	.....	.....
Locust ..... W.	.....	113	.....	4	.....	.....
Sanders ..... W.	.....	133	.....	5	.....	.....
Worthville ..... W.	.....	146	.....	5	.....	.....
<b>CARROLLTON (Ind.)</b> ..... W.	<b>830</b>	<b>554</b>	<b>395</b>	<b>20</b>	<b>15</b>	<b>9-12</b>
..... C.	<b>19</b>	<b>16</b>	.....	<b>1</b>	.....	.....
St. John the Evangelist (Par.) W.	.....	60	.....	2	.....	.....
<b>CARTER (County)</b> ..... W.	<b>6,098</b>	<b>3,878</b>	<b>1,688</b>	<b>123</b>	<b>58</b>	.....
..... C.	<b>1</b>	.....	.....	.....	.....	<b>7-12</b>
Carter ..... W.	.....	203	220	7	9	.....
Clark Hill ..... W.	.....	122	.....	4	.....	.....
Grahn ..... W.	.....	174	116	6	4	7-9
Hitchins ..... W.	.....	371	199	11	7	9-12
Lawton ..... W.	.....	118	.....	4	.....	.....
Olive Hill ..... W.	.....	331	558	9	17	7-12
Prichard ..... W.	.....	434	411	12	14	7-12
Shell Rock ..... W.	.....	150	.....	4	.....	.....
Star ..... W.	.....	161	.....	5	.....	.....
Soldier ..... W.	.....	133	66	5	3	7-9
Upper Tygart ..... W.	.....	257	118	8	4	7-9
Willard ..... W.	.....	163	.....	4	.....	.....
<b>CASEY (County)</b> ..... W.	<b>3,738</b>	<b>2,697</b>	<b>300</b>	<b>102</b>	<b>11</b>	.....
..... C.	<b>16</b>	.....	.....	.....	.....	.....
Clementsville ..... W.	.....	131	.....	5	.....	.....
Cox Ele. .... W.	.....	230	.....	8	.....	.....
Douglas Ele. .... W.	.....	306	.....	9	.....	.....
Garrett Ele. .... W.	.....	295	.....	10	.....	.....
Middleburg High & Ele. .... W.	.....	220	300	10	8	9-12
Phelps ..... W.	.....	225	.....	8	.....	.....
Phillips ..... W.	.....	310	.....	10	.....	.....
St. Bernard H. S. (Par.) ..... W.	.....	.....	44	.....	3	9-12
<b>LIBERTY (Ind.)</b> ..... W.	<b>498</b>	.....	.....	.....	.....	.....
..... C.	<b>1</b>	.....	.....	.....	.....	.....
..... I.	.....	416	391	14	15	9-12
<b>CHRISTIAN (County)</b> ..... W.	<b>3,442</b>	<b>2,026</b>	<b>850</b>	<b>68</b>	<b>43</b>	.....
..... C.	<b>1,170</b>	<b>931</b>	.....	<b>29</b>	.....	.....
Crofton ..... W.	.....	365	257	12	11	7-12
Highland ..... W.	.....	259	.....	10	.....	.....
Lacy ..... W.	.....	443	142	16	8	9-12
LaFayette ..... W.	.....	227	.....	8	.....	.....
Sinking Fork ..... W.	.....	400	287	12	13	7-12
South Christian ..... W.	.....	332	164	10	11	9-12
Durrett Avenue ..... C.	.....	293	.....	8	.....	.....
Gainesville ..... C.	.....	317	.....	8	.....	.....
Ft. Campbell Dependent School (Fed.) ..... W.	.....	1,650	262	56	14	7-12

Name of School and Part of One  
HOP  
Be  
Ho  
M  
Vi  
W  
A  
Bo  
PEM  
CLAR  
Bec  
Cen  
Cla  
Pit  
Pro  
Tra  
Vic  
WI  
F  
F  
V  
C  
CLA  
Big  
Bu  
Cl  
Ha  
Hc  
Lo  
M  
Or  
Pa  
Pi  
CLI  
A  
C  
CRI  
C  
M  
F  
M  
S  
T  
CU  
C  
M  
DA

STATISTICAL DATA FOR SCHOOL YEAR 1958-59—Continued

Name of County and Independent School Districts, Including Public Schools of Four or More Teachers and Private and Parochial Schools of One or More Teachers	Census 1958	Enrollment		Teachers		Grades Included In H. S.
		Ele.	H.S.	Ele.	H.S.	
<b>HOPKINSVILLE (Ind.)</b> ..... W. 2,194	870	701	28	28		
..... C. 982	692	553	25	23		
..... I. 700	700		27			
..... I. 390	390		14½			
Belmont ..... I. ....		701		28	8-12	
Hopkinsville High ..... W. ....	425		12½			
Morningside ..... W. ....	433		14½			
Virginia Street ..... W. ....	310		12½			
West Side ..... I. ....		553		23	7-12	
Attucks High ..... C. ....	631		23			
Booker T. Washington ..... C. ....	111		3			
SS. Peter and Paul (Par.) ..... W. ....	133	232	11	9	7-12	
<b>PEMBROKE (Ele.)</b> ..... W. 173	332		5			
..... C. 173	156					
<b>CLARK (County)</b> ..... W. 2,777						
..... C. 39						
..... I. 2,097	140	570	68	23		
Beckerville ..... I. ....	581		6			
Central ..... I. ....		570	18			
Clark County ..... I. ....	280		8		9-12	
Pilot View ..... I. ....	168		6			
Providence ..... I. ....	250		8			
Trapp ..... I. ....	678		22			
Victory Heights ..... I. ....	787		27			
<b>WINCHESTER (Ind.)</b> ..... W. 1,483	291		10			
..... C. 402	260	360	9	16		
..... I. ....	383		13			
Fannie Bush ..... W. ....	404		14			
Hannah McClure ..... W. ....	260		9			
Hickman Street ..... I. ....		360		16	9-12	
Winchester High ..... I. ....	291		10			
Oliver ..... C. ....	150	62	4	3	9-12	
St. Agatha (Pri.) ..... W. ....						
<b>CLAY (County)</b> ..... W. 6,610	5,257	713	171	25		
..... C. 138	110		4			
Big Creek ..... W. ....	180		5			
Burning Springs ..... W. ....	258		8			
Clay County High ..... W. ....		713		25	9-12	
Hacker ..... W. ....	136		4			
Horse Creek ..... W. ....	355		10			
Lockards Creek ..... W. ....	123		4			
Manchester Grade ..... W. ....	711		20			
Oneida ..... W. ....	390		12			
Paces Creek ..... W. ....	170		5			
Pin Hook ..... W. ....	134		4			
Oneida Institute (Pri.) ..... W. ....	17	213	1	10	9-12	
St. Ann (Par.) ..... W. ....	26		2			
<b>CLINTON (County)</b> ..... W. 2,392	1,772	417	69	17		
..... C. 9						
..... I. 13			1			
Albany ..... W. ....	341	417	11	17	9-12	
Clearfork ..... W. ....	107		4			
<b>CRITTENDEN (County)</b> ..... W. 2,067	1,412		51			
..... C. 20	19		1			
..... I. ....		538		24		
Crittenden County High School ..... I. ....		538		24	9-12	
Marion ..... W. ....	305		10			
Fohs Hall ..... W. ....	317		12			
Frances ..... W. ....	161		5			
Mattoon ..... W. ....	172		6			
Shady Grove ..... W. ....	94		4			
Tolu ..... W. ....	227		8			
<b>CUMBERLAND (County)</b> ..... W. 1,790	1,334	372	50	17		
..... C. 121	102		4			
Cumberland County Gr. & H. S. ..... W. ....	475	253	13	11	9-12	
Marrowbone Gr. & H. S. ..... W. ....	238	119	8	6	7-12	
<b>DAVIESS (County)</b> ..... W. 7,881	3,660	1,134	125	53		
..... C. 95						

STATISTICAL DATA FOR SCHOOL YEAR 1958-59—Continued

Name of County and Independent School Districts, Including Public Schools of Four or More Teachers and Private and Parochial Schools of One or More Teachers	Census 1958	Enrollment		Teachers		Grades Included In H. S.
		Ele.	H.S.	Ele.	H.S.	
Daviess County High ..... W.	.....	.....	710	.....	32	10-12
Daviess County Junior High ..... W.	.....	.....	294	.....	13	9th
Maceo ..... W.	.....	292	.....	9	.....	.....
Masonville ..... W.	.....	401	.....	13	.....	.....
Philpot ..... W.	.....	400	.....	13	.....	.....
Snyder ..... W.	.....	188	.....	8	.....	.....
Sorgho ..... W.	.....	356	.....	12	.....	.....
Stanley ..... W.	.....	307	.....	9	.....	.....
Sutherland ..... W.	.....	350	.....	13	.....	.....
Thruston ..... W.	.....	574	.....	19	.....	.....
Utica High School ..... W.	.....	274	130	9	8	9-12
West Louisville ..... W.	.....	302	.....	12	.....	.....
Whitesville ..... W.	.....	216	.....	8	.....	.....
Mt. St. Joseph Academy (Pri.) ..... W.	.....	.....	145	.....	12	9-12
St. Alphonsus (Par.) ..... W.	.....	164	39	4	2	9-12
St. Anthony (Par.) ..... W.	.....	85	.....	3	.....	.....
St. Elizabeth (Par.) ..... W.	.....	64	.....	2	.....	.....
St. Lawrence (Par.) ..... W.	.....	76	.....	2	.....	.....
St. Martin (Par.) ..... W.	.....	174	.....	4	.....	.....
St. Mary Magdalene (Par.) ..... W.	.....	108	.....	3	.....	.....
St. Marys of the Woods (Par.) ..... W.	.....	448	107	8	6	9-12
St. Peter (Par.) ..... W.	.....	170	.....	4	.....	.....
St. Pius X (Par.) ..... W.	.....	232	.....	6	.....	.....
St. Raphael (Par.) ..... W.	.....	35	.....	2	.....	.....
St. William High (Par.) ..... W.	.....	189	97	4	4	9-12
<b>OWENSBORO (Ind.) ..... W.</b>	<b>7,865</b>	<b>3,372</b>	<b>2,348</b>	<b>124</b>	<b>98</b>	.....
..... C.	<b>559</b>	<b>371</b>	<b>228</b>	<b>13</b>	<b>12</b>	.....
Mary Lee Cravens ..... W.	.....	249	.....	10	.....	.....
Eastern Junior High ..... W.	.....	.....	455	.....	20	7-9
Emerson ..... W.	.....	268	.....	10	.....	.....
Foust Junior High ..... W.	.....	.....	385	.....	18	7-9
Franklin ..... W.	.....	377	.....	15	.....	.....
Lee ..... W.	.....	545	.....	19	.....	.....
Lincoln ..... W.	.....	371	.....	14	.....	.....
Longfellow ..... W.	.....	412	.....	15	.....	.....
Owensboro High School ..... W.	.....	.....	950	.....	38	10-12
Parrish ..... W.	.....	279	.....	10	.....	.....
Seven Hills ..... W.	.....	315	.....	12	.....	.....
Southern Junior High ..... W.	.....	.....	558	.....	22	7-9
Washington ..... W.	.....	556	.....	19	.....	.....
Dunbar ..... C.	.....	160	.....	6	.....	.....
Western ..... C.	.....	211	228	7	12	7-12
Blessed Immaculate (Par.) ..... W.	.....	359	.....	6	.....	.....
Blessed Mother (Par.) ..... W.	.....	502	.....	10	.....	.....
Owensboro Catholic High School (Par.) ..... I.	.....	.....	838	.....	27	9-12
SS. Joseph & Paul (Par.) ..... W.	.....	593	.....	14	.....	.....
St. Stephen Cathedral School (Par.) ..... W.	.....	760	.....	15	.....	.....
Blessed Sacrament (Par.) ..... C.	.....	47	.....	2	.....	.....
<b>EDMONSON (County) ..... W.</b>	<b>2,205</b>	<b>1,226</b>	<b>674</b>	<b>45</b>	<b>31</b>	.....
..... C.	<b>43</b>	<b>27</b>	<b>.....</b>	<b>1</b>	<b>.....</b>	.....
Brownsville ..... W.	.....	252	330	11	17	7-12
Chalybeate ..... W.	.....	176	.....	6	.....	.....
Kyrook ..... W.	.....	256	203	6	7½	7-12
Lincoln ..... W.	.....	198	.....	8	.....	.....
Sunfish ..... W.	.....	162	141	6	6½	7-12
St. John's School (Par.) ..... W.	.....	35	17	2	2	7-12
<b>ELLIOTT (County) ..... W.</b>	<b>2,060</b>	<b>1,550</b>	<b>306</b>	<b>55</b>	<b>16</b>	.....
..... C.	.....	.....	.....	.....	.....	.....
Isonville ..... W.	.....	263	.....	8	.....	.....
Sandy Hook ..... W.	.....	358	306	10	16	9-12
<b>ESTILL (County) ..... W.</b>	<b>2,435</b>	<b>1,707</b>	<b>434</b>	<b>59</b>	<b>19</b>	.....
..... C.	.....	.....	.....	.....	.....	.....
Estill County High School ..... W.	.....	.....	434	.....	19	9-12
Hargett ..... W.	.....	304	.....	8	.....	.....
South Irvine ..... W.	.....	124	.....	4	.....	.....
West Irvine ..... W.	.....	150	.....	4	.....	.....
<b>IRVINE (Ind.) ..... W.</b>	<b>641</b>	.....	.....	.....	.....	.....
..... C.	<b>4</b>	.....	.....	.....	.....	.....

Name of School and P. of On

Irv  
Irv  
RAV

FAYET

Athe  
Bria  
Brya  
Brya  
Clay  
Glen  
Jam  
Ken  
Iafa  
Iafa  
Lees  
Linl  
Mar  
Pica  
Russ  
Yate  
Dou  
Ke  
LEX

Ar  
As  
Ca  
He  
Je  
Ha  
Jo  
Le  
Li  
M  
M  
Bo  
Ca  
Co  
Dr  
Ru

FLEM

Flen  
Flen  
Ewi  
Eliz  
Hills  
Mt.

FLOY

Alle  
Aux  
Bets

STATISTICAL DATA FOR SCHOOL YEAR 1958-59—Continued

Name of County and Independent School Districts, Including Public Schools of Four or More Teachers and Private and Parochial Schools of One or More Teachers	Census 1958	Enrollment		Teachers		Grades Included In H. S.
		Ele.	H.S.	Ele.	H.S.	
Irvine Graded School	I. ....	490	188	17	9	.....
Irvine High School	I. ....	490	188	17	9	9-12
RAVENNA (Ind.)	W. ....	208	184	8	.....	.....
	C. ....	.....	.....	.....	.....	.....
FAYETTE (County)	W. ....	12,748	.....	.....	.....	.....
	C. ....	782	252	257	8	14
	I. ....	7,218	3,960	277	177	.....
Athens-Shelby	I. ....	487	137	18	8	7-9
Briar Hill	I. ....	119	.....	4	.....	.....
Bryan Station Junior High	I. ....	.....	918	.....	37	7-9
Bryan Station Senior High	I. ....	.....	548	.....	31	10-12
Clays Mill	I. ....	826	.....	31	.....	.....
Glendover	I. ....	845	.....	33	.....	.....
James Lane Allen	I. ....	510	.....	23	.....	.....
Kenwick	I. ....	935	.....	37	.....	.....
Lafayette Junior High	I. ....	.....	1,339	.....	52	7-9
Lafayette Senior High	I. ....	.....	1,018	.....	49	10-12
Leestown	I. ....	356	.....	14	.....	.....
Linlee	I. ....	514	.....	20	.....	.....
Mary Todd	I. ....	706	.....	25	.....	.....
Picadome	I. ....	1,043	.....	38	.....	.....
Russell Cave	I. ....	214	.....	8	.....	.....
Yates	I. ....	667	.....	26	.....	.....
Douglass	C. ....	252	257	8	14	7-12
Kentucky Village (State)	I. ....	212	30	7	2	9-10
LEXINGTON (Ind.)	W. ....	6,190	.....	.....	.....	.....
	C. ....	2,956	2,055	880	65	38
	I. ....	3,961	2,109	137	85½	.....
Arlington	I. ....	669	.....	23	.....	.....
Ashland	I. ....	393	.....	13	.....	.....
Cassidy	I. ....	515	.....	17	.....	.....
Henry Clay	I. ....	.....	811	.....	35½	10-12
Jefferson Davis	I. ....	554	.....	20	.....	.....
Harrison	I. ....	411	.....	14	.....	.....
Johnson	I. ....	784	.....	26	.....	.....
Lexington Junior	I. ....	.....	692	.....	28	7-9
Lincoln	I. ....	299	.....	12	.....	.....
Maxwell	I. ....	336	.....	12	.....	.....
Morton Junior	I. ....	.....	606	.....	22	7-9
Booker T. Washington	C. ....	399	.....	12	.....	.....
Carver	C. ....	367	.....	13	.....	.....
Constitution	C. ....	826	.....	25	.....	.....
Dunbar	C. ....	.....	880	.....	38	7-12
Russell	C. ....	463	.....	15	.....	.....
University School (State)	W. ....	210	193	7	15	7-12
Lexington Catholic High (Pri.)	I. ....	.....	370	.....	23	9-12
Sayre School (Pri.)	W. ....	260	8	14	3	9th
Christ the King (Par.)	W. ....	626	.....	13	.....	.....
St. Paul (Par.)	W. ....	464	.....	10	.....	.....
St. Peter School (Par.)	W. ....	444	.....	8	.....	.....
St. Peter Claver School (Par.)	C. ....	81	.....	3	.....	.....
FLEMING (County)	W. ....	2,477	1,353	.....	43	.....
	C. ....	92	.....	478	.....	18½
	I. ....	.....	478	.....	18½	9-12
Fleming County High School	I. ....	.....	.....	15	.....	.....
Flemingsburg	W. ....	528	.....	8	.....	.....
Ewing	W. ....	235	.....	5	.....	.....
Elizaville	W. ....	158	.....	8	.....	.....
Hillsboro	W. ....	247	.....	7	.....	.....
Mt. Carmel	W. ....	185	.....	.....	.....	.....
FLOYD (County)	W. ....	14,771	9,369	1,995	306	84
	C. ....	137	64	19	3	1
	I. ....	1,165	825	37	27	.....
Allen	W. ....	361	.....	11	.....	.....
Auxier	W. ....	136	48	5	3	9-12
Betsy Layne	I. ....	488	350	15	12	9-12

STATISTICAL DATA FOR SCHOOL YEAR 1958-59—Continued

Name of County and Independent School Districts, Including Public Schools of Four or More Teachers and Private and Parochial Schools of One or More Teachers	Census 1958	Enrollment		Teachers		Grades Included In H. S.
		Ele.	H.S.	Ele.	H.S.	
Bosco ..... W. ....	.....	113	.....	4	.....	.....
David ..... W. ....	.....	135	.....	5	.....	.....
Drift ..... W. ....	.....	297	.....	9	.....	.....
Dwale ..... W. ....	.....	99	.....	4	.....	.....
Garrett ..... W. ....	.....	355	230	11	10	9-12
Harold ..... W. ....	.....	260	.....	8	.....	.....
Lackey ..... W. ....	.....	99	.....	4	.....	.....
Ligon # 89 ..... W. ....	.....	107	.....	4	.....	.....
Martin ..... W. ....	.....	575	272	19	9½	9-12
Maytown ..... W. ....	.....	424	167	15	10½	9-12
McDowell ..... W. ....	.....	695	312	18	12	9-12
Melvin ..... W. ....	.....	330	.....	10	.....	.....
Prestonsburg High School ..... W. ....	.....	.....	707	.....	28	9-12
Prestonsburg Ele. .... W. ....	.....	810	.....	27	.....	.....
Stone Coal # 108 ..... W. ....	.....	157	.....	4	.....	.....
Upper Prater #57 ..... W. ....	.....	155	.....	4	.....	.....
Wayland ..... W. ....	.....	420	259	13	11	9-12
Weeksbury ..... W. ....	.....	239	.....	8	.....	.....
Wheelwright ..... I. ....	.....	663	475	21	15	9-12
Palmer Dunbar ..... C. ....	.....	64	19	3	1	9-11
St. Juliana (Par.) ..... W. ....	.....	36	.....	2	.....	.....
<b>FRANKLIN (County) ..... W. ....</b>	<b>3,825</b>	<b>2,787</b>	.....	<b>108</b>	.....	.....
..... C. ....	<b>69</b>	.....	.....	.....	.....	.....
..... I. ....	.....	.....	815	.....	45	.....
Bald Knob ..... W. ....	.....	349	.....	15	.....	.....
Bridgeport ..... W. ....	.....	644	.....	25	.....	.....
Elkhorn ..... W. ....	.....	1,217	.....	43	.....	.....
Franklin County High ..... I. ....	.....	.....	815	.....	45	9-12
Peaks Mill ..... W. ....	.....	252	.....	11	.....	.....
Thorn Hill ..... W. ....	.....	325	.....	14	.....	.....
Rosenweld Laboratory School (State) ..... C. ....	.....	87	.....	4	.....	.....
<b>FRANKFORT (Ind.) ..... W. ....</b>	<b>1,451</b>	<b>940</b>	.....	<b>33</b>	.....	.....
..... C. ....	<b>259</b>	<b>180</b>	.....	<b>8</b>	.....	.....
..... I. ....	.....	.....	353	.....	19	9-12
Frankfort High School ..... I. ....	.....	.....	353	.....	19	9-12
Holmes Street ..... W. ....	.....	129	.....	5	.....	.....
Murray Street ..... W. ....	.....	118	.....	4	.....	.....
Second Street ..... W. ....	.....	532	.....	17	.....	.....
Wilkinson Street ..... W. ....	.....	85	.....	4	.....	.....
Mayo-Underwood ..... C. ....	.....	180	.....	8	.....	.....
Ky. Training Home (State) I ..... I. ....	.....	170	.....	6	.....	.....
Capital Day School (Pri.) W. ....	.....	100	.....	8	.....	.....
Good Shepherd School (Par.) I. ....	.....	271	70	7	6	9-12
<b>FULTON (County) ..... W. ....</b>	<b>1,639</b>	<b>1,025</b>	<b>300</b>	<b>33</b>	<b>18</b>	.....
..... C. ....	<b>488</b>	<b>339</b>	<b>88</b>	<b>10</b>	<b>4</b>	.....
Cayce ..... W. ....	.....	220	.....	8	.....	9-12
Fulton County High School ..... W. ....	.....	.....	300	.....	18	.....
Hickman ..... W. ....	.....	539	.....	16	.....	.....
Western ..... W. ....	.....	245	.....	8	.....	.....
Phillips ..... C. ....	.....	197	.....	6	.....	9-12
Riverview ..... C. ....	.....	111	88	3	4	9-11
Sacred Heart (Par.) ..... W. ....	.....	22	8	2	2	.....
<b>FULTON (Ind.) ..... W. ....</b>	<b>628</b>	<b>407</b>	.....	<b>15½</b>	.....	.....
..... C. ....	<b>131</b>	<b>87</b>	.....	<b>3</b>	.....	.....
..... I. ....	.....	.....	185	.....	8½	.....
Carr ..... W. ....	.....	292	.....	11½	.....	9-12
Fulton High School ..... I. ....	.....	.....	185	.....	8½	.....
Terry Norman ..... W. ....	.....	115	.....	4	.....	.....
St. Edward's (Par.) ..... W. ....	.....	20	.....	1	.....	.....
<b>GALLATIN (County) ..... W. ....</b>	<b>977</b>	.....	.....	.....	.....	.....
..... C. ....	<b>36</b>	<b>24</b>	.....	<b>1</b>	.....	.....
..... I. ....	.....	.....	582	.....	12	7-12
Gallatin County Consolidated ..... I. ....	.....	.....	425	.....	13	.....
Glencoe ..... I. ....	.....	.....	157	.....	5	.....
<b>GARRARD (County) ..... W. ....</b>	<b>1,707</b>	<b>921</b>	<b>336</b>	<b>29</b>	<b>19</b>	.....
..... C. ....	<b>128</b>	<b>37</b>	.....	<b>2</b>	.....	9-12
Buckeye ..... W. ....	.....	178	47	8	3	.....

Name of School and P. of On  
 Cam  
 Pain  
 Wren  
 LAN  
 La  
 TH  
 GRAN  
 Cori  
 Criti  
 Dry  
 Gran  
 Mas  
 Mt.  
 WIL  
 St  
 GRAV  
 Cub.  
 Dub  
 Fanc  
 Farr  
 Har  
 Hick  
 Low  
 Mell  
 Sed  
 Sym  
 Win  
 MA  
 Ea  
 Le  
 Le  
 M  
 W  
 W  
 D  
 GRAV  
 Can  
 Clar  
 Geo  
 Pec  
 Sho  
 St  
 St  
 LEI  
 S  
 GRE  
 Gre  
 Gre  
 Sun  
 GRE  
 Arg  
 Dar

STATISTICAL DATA FOR SCHOOL YEAR 1958-59—Continued

H.S.	Grades Included in H. S.	Name of County and Independent School Districts, Including Public Schools of Four or More Teachers and Private and Parochial Schools of One or More Teachers	Census 1958	Enrollment		Teachers		Grades Included in H. S.
				Ele.	H.S.	Ele.	H.S.	
		Camp Dick Robinson ..... W.	.....	204	161	6	7	7-12
		Paint Lick ..... W.	.....	276	128	6	9	7-12
		Wren's View ..... W.	.....	143	.....	4	.....	.....
		LANCASTER (Ind.) ..... W.	532	356	249	12	11	.....
10	9-12	..... C.	132	117	22	4	3	.....
		Lancaster Grade & High School ..... W.	.....	356	249	12	11	7-12
		The Mason School ..... C.	.....	117	22	4	3	9-12
		St. William (Pri.) ..... W.	.....	24	.....	2	.....	.....
		GRANT (County) ..... W.	1,787	1,276	388	44	19	.....
		..... C.	10	12	.....	1	.....	.....
		Corinth ..... W.	.....	193	.....	7	.....	.....
		Crittenden ..... W.	.....	225	.....	8	.....	.....
28	9-12	Dry Ridge ..... W.	.....	382	.....	13	.....	.....
		Grant County High ..... W.	.....	.....	388	.....	19	9-12
		Mason ..... W.	.....	272	.....	9	.....	.....
11	9-12	Mt. Zion ..... W.	.....	150	.....	5	.....	.....
		WILLIAMSTOWN (Ind.) ..... W.	398	.....	.....	.....	.....	.....
15	9-12	..... C.	1	.....	.....	.....	.....	.....
1	9-11	..... I.	.....	240	171	9½	8½	7-12
		St. William (Par.) ..... W.	.....	39	.....	2	.....	.....
		GRAVES (County) ..... W.	4,177	2,748	1,321	93	65	.....
		..... C.	101	70	.....	3	.....	.....
45		Cuba High ..... W.	.....	211	204	6	11	7-12
		Dublin ..... W.	.....	105	.....	4	.....	.....
		Fancy Farm High ..... W.	.....	337	117	8	5	9-12
45	9-12	Farmington High ..... W.	.....	176	142	7	7	7-12
		Hardeman ..... W.	.....	153	.....	6	.....	.....
		Hickory ..... W.	.....	157	.....	5	.....	.....
		Lowes High ..... W.	.....	358	214	12	8	9-12
		Melber ..... W.	.....	141	.....	5	.....	.....
		Sedalia High ..... W.	.....	298	227	10	11	7-12
		Symsonia High ..... W.	.....	397	188	14	10	9-12
19		Wingo High ..... W.	.....	341	229	13	13	9-12
19	9-12	MAYFIELD (Ind.) ..... W.	1,858	1,237	.....	43½	.....	.....
		..... C.	247	150	.....	4½	3½	.....
		..... I.	.....	530	.....	.....	24 3/10	.....
		East College ..... W.	.....	171	.....	6 6/10	.....	.....
		Lee ..... W.	.....	194	.....	7 6/10	.....	.....
		Longfellow ..... W.	.....	336	.....	11 7/10	.....	.....
		Mayfield High School ..... I.	.....	.....	530	.....	24 3/10	9-12
		Washington ..... W.	.....	206	.....	7 7/10	.....	.....
6	9-12	Webb ..... W.	.....	330	.....	10 2/10	.....	.....
		Dunbar Ele. & High School ..... C.	.....	150	99	4½	3½	7-12
		St. Joseph (Par.) ..... W.	.....	153	32	4	2	9-12
18		GRAYSON (County) ..... W.	3,379	2,241	449	79	25	.....
4		..... C.	.....	.....	.....	.....	.....	.....
18	9-12	Caneyville ..... W.	.....	338	234	10	13	9-12
		Clarkson ..... W.	.....	508	215	15	12	9-12
		George H. Goodman ..... W.	.....	91	.....	4	.....	.....
4	9-12	Peonia ..... W.	.....	165	.....	4	.....	.....
2	9-11	Short Creek ..... W.	.....	191	.....	6	.....	.....
		St. Benedict (Par.) ..... W.	.....	90	.....	3	.....	.....
		St. Paul (Par.) ..... I.	.....	144	70	4	3	9-12
		LEITCHFIELD (Ind.) ..... W.	783	.....	.....	.....	.....	.....
8½		..... C.	20	.....	.....	.....	.....	.....
		..... I.	.....	550	190	17	10	9-12
8½	9-12	St. Joseph (Par.) ..... W.	.....	104	.....	3	.....	.....
		GREEN (County) ..... W.	2,195	1,556	.....	58	.....	.....
		..... C.	170	127	.....	5	.....	.....
		..... I.	.....	.....	434	.....	18	.....
12		Greensburg Ele. ..... W.	.....	990	.....	29	.....	.....
12	7-12	Greensburg High School ..... I.	.....	.....	434	.....	18	9-12
		Summersville ..... W.	.....	115	.....	4	.....	.....
		GREENUP (County) ..... W.	4,516	3,295	945	104	36	.....
		..... C.	1	.....	.....	.....	.....	.....
19		Argillite ..... W.	.....	310	.....	11	.....	.....
3	9-12	Danleyton ..... W.	.....	325	.....	10	.....	.....

STATISTICAL DATA FOR SCHOOL YEAR 1958-59—Continued

Name of County and Independent School Districts, Including Public Schools of Four or More Teachers and Private and Parochial Schools of One or More Teachers	Census 1958	Enrollment		Teachers		Grades Included in H. S.
		Ele.	H.S.	Ele.	H.S.	
Fullerton .....W.	.....	310	.....	8	.....	.....
Graysbranch .....W.	.....	360	.....	11	.....	.....
Lynn .....W.	.....	275	.....	9	.....	.....
McKell .....W.	.....	390	.....	12	.....	.....
McKell High School .....W.	.....	.....	465	.....	18	9-12
Oldtown .....W.	.....	271	.....	9	.....	.....
Sunshine .....W.	.....	410	.....	13	.....	.....
Warnock .....W.	.....	284	.....	10	.....	.....
Wurtland .....W.	.....	360	.....	11	.....	.....
Wurtland High School .....W.	.....	.....	480	.....	18	9-12
GREENUP (Ind.) .....W.	448	255	.....	9	.....	.....
.....C.	34	17	.....	1	.....	.....
.....I.	.....	.....	179	.....	8	7-12
RACELAND (Ind.) .....W.	776	480	286	16	13	.....
.....C.	.....	.....	.....	.....	.....	.....
Raceland Ele. ....W.	.....	258	.....	8	.....	.....
Raceland High .....W.	.....	.....	286	.....	13	7-12
Worthington .....W.	.....	222	.....	8	.....	.....
RUSSELL (Ind.) .....W.	1,949	1,560	410	54	15	.....
.....C.	.....	.....	.....	.....	.....	.....
Advance .....W.	.....	428	.....	14	.....	.....
Bellefonte .....W.	.....	153	.....	6	.....	.....
Central .....W.	.....	170	410	7	15	9-12
McDowell .....W.	.....	675	.....	21	.....	.....
West Russell .....W.	.....	134	.....	6	.....	.....
SOUTH PORTSMOUTH (Ind.)...W.	290	140	130	4	6	7-12
.....C.	.....	.....	.....	.....	.....	.....
HANCOCK (County) .....W.	1,261	180	.....	6	.....	.....
.....C.	38	22	.....	1	.....	.....
.....I.	.....	659	317	23	19 8/10	.....
Hawesville Consolidated .....I.	.....	453	217	15	11 8/10	9-12
Lewisport Consolidated .....I.	.....	206	100	8	8	9-12
Pellville .....W.	.....	120	.....	4	.....	.....
Immaculate Conception (Par.) W.	.....	117	37	3	3	9-12
HARDIN (County) .....W.	5,881	2,662	570	92	28½	.....
.....C.	56	.....	.....	.....	.....	.....
.....I.	.....	1,574	702	53	32½	.....
Glendale .....I.	.....	487	227	17	9	9-12
Howe Valley .....W.	.....	334	141	12	8½	9-12
Lincoln Trail .....W.	.....	515	.....	18	.....	.....
Lynnvale .....W.	.....	213	181	9	9	9-12
Radcliff .....W.	.....	691	.....	21	.....	.....
Rineyville .....W.	.....	415	248	14	11	9-12
Sonora .....I.	.....	257	139	9	6½	9-12
Stephensburg .....W.	.....	272	.....	9½	.....	.....
Upton .....I.	.....	168	.....	5	.....	.....
Vine Grove .....I.	.....	662	336	22	17	9-12
Western .....W.	.....	222	.....	8½	.....	.....
Fort Knox High School (Dependent Federal) .....I.	.....	2,372	728	80	36	7-12
St. Ambrose (Par.) .....W.	.....	56	.....	2	.....	.....
St. Brigid (Par.) .....W.	.....	338	.....	7	.....	.....
ELIZABETHTOWN (Ind.) .....W.	1,914	1,219	.....	41	.....	.....
.....C.	241	209	.....	7	.....	.....
.....I.	.....	.....	468	.....	20	.....
Elizabethtown High School .....I.	.....	.....	468	.....	20	9-12
Morningside .....W.	.....	872	.....	28	.....	.....
Mulberry Street .....W.	.....	347	.....	13	.....	.....
Bond-Washington .....C.	.....	209	.....	7	.....	.....
St. James School and Elizabethtown Catholic High School (Par.) .....I.	.....	303	130	8½	6	9-12
WEST POINT (Ind.) .....W.	232	.....	.....	.....	.....	.....
.....C.	30	.....	.....	9	.....	.....
.....I.	.....	264	.....	.....	.....	.....
HARLAN (County) .....W.	15,032	9,485	3,057	330	132	.....
.....C.	556	367	105	11	8	.....
Ages .....W.	.....	295	.....	10	.....	.....
Benham .....W.	.....	354	169	15	10	9-12



STATISTICAL DATA FOR SCHOOL YEAR 1958-59—Continued

Teachers	Grades Included In H. S.	Name of County and Independent School Districts, Including Public Schools of Four or More Teachers and Private and Parochial Schools of One or More Teachers	Census 1958	Enrollment		Teachers		Grades Included In H. S.
				Ele.	H.S.	Ele.	H.S.	
		Black Mountain ..... W.	.....	405	.....	17	.....	
		Black Star ..... W.	.....	347	154	12	9	9-12
		Cawood ..... W.	.....	479	.....	16	.....	
18	9-12	Closplint ..... W.	.....	174	.....	6	.....	
		Coxton ..... W.	.....	147	.....	5	.....	
		Cranks ..... W.	.....	175	.....	6	.....	
		Cumberland Ele. .... W.	.....	727	.....	27	.....	
18	9-12	Cumberland High ..... W.	.....	.....	721	.....	27	7-12
		Elcomb ..... W.	.....	214	.....	8	.....	
		Evarts Central ..... W.	.....	419	.....	14	.....	
		Evarts High ..... W.	.....	.....	738	.....	30	9-12
8	7-12	Evarts, North ..... W.	.....	277	.....	9	.....	
13		Fourmile ..... W.	.....	109	.....	4	.....	
		Green Hills ..... W.	.....	211	.....	6	.....	
13	7-12	Hall ..... W.	.....	193	675	6	25	9-12
		Highsplint ..... W.	.....	166	.....	6	.....	
15		Holmes Mill ..... W.	.....	114	.....	5	.....	
		Johnson ..... W.	.....	144	.....	5	.....	
		Liggett ..... W.	.....	116	.....	4	.....	
		Louellen ..... W.	.....	207	.....	8	.....	
15	9-12	Loyall ..... W.	.....	445	320	14	18	9-12
		Mary Helen ..... W.	.....	241	.....	9	.....	
		Pine Mt. .... W.	.....	188	67	6	2	9-10
6	7-12	Rosspoint ..... W.	.....	153	.....	5	.....	
		Shields ..... W.	.....	247	.....	8	.....	
		Smith ..... W.	.....	111	.....	4	.....	
		Totz ..... W.	.....	339	.....	11	.....	
		Verda ..... W.	.....	371	.....	11	.....	
19 8/10		Wallins ..... W.	.....	417	213	13	11	9-12
11 8/10	9-12	Yancey ..... W.	.....	353	.....	12	.....	
8	9-12	Benham, East ..... C.	.....	128	105	4	8	7-12
		Holy Trinity Mission (Par.) ..... W.	.....	49	.....	2	.....	
3	9-12	St. Stephen (Par.) ..... W.	.....	58	.....	3	.....	
		HARLAN (Ind.) ..... W.	1,565	1,231	345	41	14	
		..... C.	319	244	146	5	7	
28 1/2		Harlan City ..... W.	.....	986	345	34	14	9-12
		Sunshine ..... W.	.....	139	.....	4	.....	
32 1/2	9-12	Rosenwald ..... C.	.....	244	146	5	7	9-12
9	9-12	LYNCH (Ind.) ..... W.	876	550	226	19	12	
8 1/2	9-12	..... C.	475	337	130	8	7	
		East Main Street ..... W.	.....	550	.....	19	12	9-12
9	9-12	West Main Street ..... C.	.....	337	130	8	7	9-12
11	9-12	Resurrection (Par.) ..... W.	.....	77	.....	2	.....	
6 1/2	9-12							
		HARRISON (County) ..... W.	1,944	.....	.....	.....	.....	
		..... C.	10	.....	.....	.....	.....	
17	9-12	Berry ..... I.	.....	1,323	450	47	25	
		Buena Vista ..... I.	.....	254	.....	9	.....	
36	7-12	Connorsville ..... I.	.....	232	.....	8	.....	
		Harrison County High School ..... I.	.....	215	.....	8	.....	
		Oddville ..... I.	.....	.....	450	.....	25	9-12
		Renaker ..... I.	.....	291	.....	10	.....	
		Sunrise ..... I.	.....	231	.....	8	.....	
20	9-12	CYNTHIANA (Ind.) ..... W.	791	427	.....	15	.....	
20	9-12	..... C.	106	75	29	2	3	
		..... I.	.....	.....	274	.....	12	
		Cynthiana High School ..... I.	.....	.....	274	.....	12	7-12
		Marshall ..... W.	.....	427	.....	15	.....	
		Banneker ..... C.	.....	75	29	2	3	7-9
6	9-12	St. Edward (Par.) ..... W.	.....	87	.....	3	.....	
		HART (County) ..... W.	2,697	904	128	32	8	
		..... C.	313	234	.....	8	.....	
		..... I.	.....	758	697	27	32	
132		Bonnieville ..... W.	.....	333	.....	11	.....	
8		Cub Run ..... W.	.....	317	128	12	8	9-12
		LeGrande ..... W.	.....	166	.....	6	.....	
		Memorial ..... I.	.....	384	341	14	16	7-12
10	9-12	Munfordville ..... I.	.....	374	356	13	16	7-12
		Carter Dowling ..... C.	.....	234	.....	8	.....	

STATISTICAL DATA FOR SCHOOL YEAR 1958-59—Continued

Name of County and Independent School Districts, Including Public Schools of Four or More Teachers and Private and Parochial Schools of One or More Teachers	Census 1958	Enrollment		Teachers		Grades Included In H. S.
		Ele.	H.S.	Ele.	H.S.	
<b>HENDERSON (County)</b> .....	<b>W.</b> 3,913	1,581	817	59	46½	
	<b>C.</b> 233	162		7		
	<b>I.</b> .....	890		26½		
Cairo .....	W. ....	133		4		
Corydon .....	W. ....	246		8		
Hebbardsville .....	W. ....	230		8		
Henderson County High .....	W. ....		817		46½	9-12
Niagara .....	W. ....	162		7		
Reed .....	W. ....	132		6		
Robards .....	W. ....	148		5		
Smith Mills .....	W. ....	219		8		
Spottsville .....	W. ....	265		10		
Weaverton .....	I. ....	890		26½		
Corydon .....	C. ....	109		4		
St. Augustine (Par.) .....	W. ....	51		2		
<b>HENDERSON (Ind.)</b> .....	<b>W.</b> 3,159	538	625	16	26	
	<b>C.</b> 530	252	219	10	11	
	<b>I.</b> .....	1,643		52		
Audubon .....	W. ....	538		16		
Barret .....	I. ....	479		17		
Central .....	I. ....	413		13		
Henderson City High School .....	W. ....		625		26	9-12
Jefferson .....	I. ....	306		9		
Seventh Street .....	I. ....	445		13		
Alves .....	C. ....	252		10		
Douglass .....	C. ....		219		11	8-12
Holy Name (Par.) .....	I. ....	508	156	12	8	9-12
<b>HENRY (County)</b> .....	<b>W.</b> 1,987	964		34		
	<b>C.</b> 105	73		3		
	<b>I.</b> .....	485	446	16	22	
Campbellsburg High School .....	I. ....	254	98	8	5	9-12
Eastern .....	W. ....	259		9		
Henry Central High School .....	I. ....		180		9	9-12
New Castle .....	W. ....	371		13		
Pleasureville High School .....	I. ....	231	168	8	8	9-12
Sulphur .....	W. ....	193		7		
<b>EMINENCE (Ind.)</b> .....	<b>W.</b> 349					
	<b>C.</b> 153	125		4		
	<b>I.</b> .....	210	190	8	8	
Eminence .....	I. ....	210	190	8	8	7-12
King Street .....	C. ....	125		4		
<b>HICKMAN (County)</b> .....	<b>W.</b> 1,268	889	301	31	15	
	<b>C.</b> 251	196		6		
	<b>I.</b> .....	110		4		
Beelerton .....	W. ....	110		4		
Central .....	W. ....	443	201	14	10½	9-12
Columbus .....	W. ....	114		5		
Fulgham .....	W. ....	176	100	6	4½	9-12
Kane .....	C. ....	170		5		
St. Denis (Par.) .....	W. ....	32		2		
<b>HOPKINS (County)</b> .....	<b>W.</b> 7,084	4,550	1,511	148	62	
	<b>C.</b> 520	355	130	15	6	
	<b>I.</b> .....	663		20		
Anton .....	W. ....	268		10		
Broadway .....	W. ....	447		14		
Charleston .....	W. ....	315	116	9	5	9-12
Dalton .....	W. ....	191	69	5	5	7-12
Grapevine .....	W. ....	366		12		
Hall .....	W. ....	318		10½		
Hanson .....	W. ....	342	94	12	4	9-12
Ilsley .....	W. ....	154		4		
Madisonville High School .....	W. ....		733		28	9-12
Mortons .....	W. ....	388		11½		
Nebo .....	W. ....	380	132	11	5	9-12
Nortonville .....	W. ....	421		15		
Pride .....	I. ....	406		12		
Seminary .....	W. ....	444		16		
South Hopkins .....	W. ....		367		15	9-12
St. Charles .....	W. ....	263		8		
Waddill .....	I. ....	257		8		

STATISTICAL DATA FOR SCHOOL YEAR 1958-59—Continued

Teachers	Grades Included In H. S.	Name of County and Independent School Districts, Including Public Schools of Four or More Teachers and Private and Parochial Schools of One or More Teachers	Census 1958	Enrollment		Teachers		Grades Included In H. S.
				Ele.	H.S.	Ele.	H.S.	
46½		White Plains ..... W.	.....	245	.....	9	.....	.....
		Branch ..... C.	.....	307	.....	12	.....	.....
		Rosenwald ..... C.	.....	.....	130	.....	6	9-12
		DAWSON SPRINGS (Ind.) ..... W.	580	.....	.....	.....	.....	.....
		..... C.	.....	.....	.....	.....	.....	.....
		..... I.	.....	359	250	12	11	7-12
46½	9-12	EARLINGTON (Ind.) ..... W.	478	218	206	6	7	.....
		..... C.	247	143	110	4	4	.....
		J. B. Atkinson Memorial ..... W.	.....	218	.....	6	.....	.....
		Earlington High School ..... W.	.....	.....	206	.....	7	7-12
		J. W. Million ..... C.	.....	143	110	4	4	7-12
		Immaculate Conception (Par.) W.	.....	110	18	3	2	9-12
		JACKSON (County) ..... W.	3,458	2,474	503	94	21	.....
		..... C.	.....	.....	.....	.....	.....	.....
		Gray Hawk ..... W.	.....	139	.....	5	.....	.....
26		McKee High School ..... W.	.....	405	305	13	13	9-12
11		Moore's Creek ..... W.	.....	170	.....	7	.....	.....
		Sand Gap ..... W.	.....	289	.....	8	.....	.....
		Tyner High School ..... W.	.....	337	198	12	8	9-12
		Annville Institute (Pri.) ..... W.	.....	67	116	3	7	9-12
26	9-12	JEFFERSON (County) ..... W.	57,747	14,765	1,661	505	68	.....
		..... C.	1,662	961	.....	33	.....	.....
		..... I.	.....	11,762	14,327	409	554	.....
11	8-12	Auburndale ..... I.	.....	410	.....	14	.....	.....
8	9-12	Audubon, John J. .... W.	.....	645	.....	22	.....	.....
		Ballard ..... I.	.....	187	.....	7	.....	.....
		Bates, James H. .... I.	.....	620	.....	23	.....	.....
		Butler High, Suda East..... I.	.....	.....	2,183	.....	80	7-12
22		Camp Taylor ..... W.	.....	608	.....	20 6/10	.....	.....
5	9-12	Cane Run ..... I.	.....	661	.....	23	.....	.....
		Chenoweth ..... I.	.....	642	.....	22	.....	.....
9	9-12	Durrett High, Sallie P. .... W.	.....	.....	1,661	.....	68	7-11
		Eastern High ..... I.	.....	.....	1,712	.....	70	7-12
8	9-12	Eastwood ..... I.	.....	189	.....	6	.....	.....
		Fairdale Ele. .... W.	.....	913	.....	32	.....	.....
		Fairdale Junior High ..... I.	.....	.....	666	.....	27	7-9
		Fern Creek Ele. .... W.	.....	507	.....	18	.....	.....
8		Fern Creek High ..... I.	.....	.....	1,498	.....	57	7-12
8	7-12	Filson, John ..... W.	.....	711	.....	25	.....	.....
		Gilmore Lane ..... W.	.....	820	.....	28	.....	.....
		Goldsmith ..... W.	.....	815	.....	28	.....	.....
15		Greathouse ..... W.	.....	513	.....	18	.....	.....
		Greenwood ..... W.	.....	766	.....	27	.....	.....
		Hawthorne ..... W.	.....	576	.....	17 6/10	.....	.....
10½	9-12	Hikes ..... I.	.....	658	.....	22	.....	.....
		Jeffersontown ..... W.	.....	655	.....	23 6/10	.....	.....
4½	9-12	Kennedy, Alex R. .... I.	.....	334	.....	13	.....	.....
		Kenwood ..... I.	.....	630	.....	22	.....	.....
		Kentucky Children's Home ..... W.	.....	179	.....	8	.....	.....
		Kerrick ..... W.	.....	278	.....	10	.....	.....
62		Lyndon ..... W.	.....	571	.....	19	.....	.....
6		Medora ..... I.	.....	792	.....	28	.....	.....
		Melbourne Heights ..... W.	.....	497	.....	18	.....	.....
		Middletown ..... I.	.....	509	.....	18	.....	.....
		Mill Creek ..... W.	.....	937	.....	27 6/10	.....	.....
5	9-12	Okolona ..... W.	.....	1,260	.....	40	.....	.....
5	7-12	Pleasure Ridge Park Jr. High..... I.	.....	.....	880	.....	36	7-9
		Prestonia ..... I.	.....	976	.....	34	.....	.....
		Rockford Lane ..... W.	.....	928	.....	33	.....	.....
4	9-12	Schaffner, Henry B. .... I.	.....	714	.....	25	.....	.....
		St. Matthews ..... I.	.....	408	.....	14	.....	.....
28	9-12	Senaca High ..... I.	.....	.....	1,434	.....	58	7-10
		Shryock, Gideon ..... W.	.....	532	.....	19	.....	.....
5	9-12	South Park ..... I.	.....	516	.....	20	.....	.....
		Southern High ..... I.	.....	.....	1,713	.....	67	7-12
		Stivers, Orville J. .... W.	.....	600	.....	21	.....	.....
		Stonestreet ..... I.	.....	629	.....	21	.....	.....
15	9-12	Valley Ele. .... W.	.....	546	.....	19	.....	.....
		Valley High ..... I.	.....	.....	2,386	.....	93	7-12
		Waggener High, Mayme ..... I.	.....	.....	1,855	.....	66	7-11

STATISTICAL DATA FOR SCHOOL YEAR 1958-59—Continued

Name of County and Independent School Districts, Including Public Schools of Four or More Teachers and Private and Parochial Schools of One or More Teachers	Census 1958	Enrollment		Teachers		Grades Included In H. S.
		Ele.	H.S.	Ele.	H.S.	
Waller, Alice ..... W.	744			23 6/10		
Watson Lane ..... I.	981			34		
Wilder, Ninde ..... I.	829			27		
Wilkerson, Sylvia ..... I.	1,077			36		
Worthington ..... W.	89			4		
Jeffersonton ..... C.	84			4		
Newburg ..... C.	685			22		
Ormsby Village (Municipal) ..... I.	22	99		2½	9	8-12
Ridgewood (Municipal) ..... C.	39			5		
Assumption High School (Pri.) ..... W.			440		20	9-12
Kentucky Military Institute (Pri.) ..... W.			315		18	9-12
Guardian Angels (Par.) ..... W.	479			10		
Holy Family (Par.) ..... W.	695			16		
Holy Trinity School (Par.) ..... W.	690			17		
Our Lady of Lourdes (Par.) ..... W.	755			16		
Resurrection (Par.) ..... W.	228			6		
St. Barnabas (Par.) ..... W.	758			15		
St. Bartholomew School (Par.) ..... I.	539			13		
St. Clement (Par.) ..... W.	798			16		
St. Denis School (Par.) ..... W.	736			16		
St. Edward (Par.) ..... I.	290			7		
St. Gabriel Archangel (Par.) ..... W.	468			10		
St. Helen (Par.) ..... W.	814			22		
St. Jerome (Par.) ..... I.	293			7		
St. Lawrence (Par.) ..... W.	580			11		
St. Leonard (Par.) ..... W.	140			4		
St. Margaret Mary (Par.) ..... W.	708			16		
St. Matthias (Par.) ..... W.	448			10		
St. Paul School (Par.) ..... I.	878			18		
St. Pius X (Par.) ..... W.	491			11		
St. Raphael the Archangel (Par.) ..... W.	837			16		
St. Rita (Par.) ..... W.	1,000			20		
St. Stephen Martyr (Par.) ..... W.	657			16		
Trinity High School (Par.) ..... I.			750		36	9-12
ANCHORAGE (Ind.) ..... W.	328	252	14	11	4	9-12
..... C.	2					
St. Thomas-St. Vincent Home (Pri.) ..... I.		152		7		
LOUISVILLE (Ind.) ..... W.	53,391	3,769		122		
..... C.	14,639	3,477	3,226	107	152	
..... I.		20,533	14,346	702½	625½	
Ahrens Trade High School ..... I.			1,113		58	10-12
Atherton High School ..... I.			927		39	10-12
Atkinson, J. B. .... I.		758				
Barret Junior High School ..... I.			593		29	7-9
Beechmont ..... W.		265		9		
Belknap, William R. .... I.		349		11		
Bloom, I. N. .... I.		307		10		
Bond, James M. .... I.		693		21		
Bowman Field ..... W.		159		5		
Brandeis, Albert S. .... I.		444		14		
California ..... I.		280		9		
Clark, George Rogers ..... I.		485		15		
Clay, Henry ..... I.		448		14		
Cochran, Gavin H. .... I.		650		21		
Dolfinger, Emma ..... I.		427		14		
Douglas, Frederick ..... I.		336		12		
Dunbar, Paul ..... I.		328		13		
duPont, Manual High School ..... I.			2,568		110½	7-12
Eastern Junior High ..... I.			802		34	7-9
Emerson ..... I.		352		11		
Englehard, Victor H. .... I.		547		18		
Field, Emmet ..... W.		319		10		
Finzer, Nicholas ..... I.		398		14		
Foster, Stephen ..... I.		673		21		
Franklin, Benjamin ..... I.		324		10		
Frayser, Nannie Lee ..... I.		758		24		7-9
Gottschalk Junior High ..... I.			766		34	
Hazelwood ..... I.		837		27		

ued

STATISTICAL DATA FOR SCHOOL YEAR 1958-59—Continued

Teachers	Grades Included In H. S.	Name of County and Independent School Districts, Including Public Schools of Four or More Teachers and Private and Parochial Schools of One or More Teachers	Census 1958	Enrollment		Teachers		Grades Included In H. S.
				Ele.	H.S.	Ele.	H.S.	
0		Heywood, John H. .... I.	429		14			
		Highland Junior High ..... I.		645		28		7-9
		Hill, Mary D. .... I.	280			10		
		Jacob, Charles D. .... W.	662			22		
		Johnston, J. Stoddard ..... I.	451			16		
		Jones, Samuel D. .... I.	420			13		
	9 8-12	Longfellow ..... W.	288			10		
		Louisville Male High ..... I.		1,216		45		10-12
		Lowell, James Russell ..... I.	670			22		
20	9-12	Manly Junior High ..... I.		889		43		7-9
		Marshall, John ..... I.	473			15		
18	9-12	McFerran, John B. .... I.	685			22		
		Merker, Margaret ..... I.	486			17		
		Morris, George W. .... I.	436			14		
		Parkland Ele. .... I.	382			13		
		Parkland Junior High ..... I.		1,015		41		7-9
		Portland ..... I.	437			14		
		Prentice, George D. .... I.	258			9		
		Roberts, Hiram ..... I.	396			13		
		Roosevelt, Theodore ..... I.	926			31		
		Rubado, C. A. .... I.	536			18		
		Rubel Avenue ..... W.	314			10		
		Rutherford, Sallie B. .... W.	707			23		
		Salisbury, F. T. .... I.	505			17		
		Semple, Ellen Churchill ..... I.	840			27		
		Shawnee Ele. .... W.	745			23		
		Shawnee High ..... I.		1,846		77		7-12
		Shelby, Isaac ..... W.	310			10		
		Southern Junior High ..... I.		952		39		7-9
		Strother, John C. .... I.	352			11		
		Taylor, S. Coleridge ..... I.	628			21		
		Tingley, George H. .... I.	360			15		
		Virginia Avenue ..... I.	910			28		
		Washington, George ..... I.	279			10		
		Western Junior High ..... I.		1,014		48		7-9
36	9-12	Central High School ..... C.		1,462		62½		10-12
4	9-12	Cotter, Joseph S. Ele. .... C.	1,021			32		
		DuValle, Lucie N. Junior High. C.		587		33½		7-9
		Jackson Street Junior High ..... C.		412		20½		7-9
		Madison Street Junior High ..... C.		765		35½		7-9
		Perry, William H. Sr. .... C.	665			20		
152		Talbert, Mary B. .... C.	314			10		
625½		Washington, B. T. .... C.	820			25		
58	10-12	Wheatley, Phyllis ..... C.	657			20		
39	10-12	Kentucky School for the Blind (State) ..... I.	101	37	10	10		7-12
	7-9	Academy of Our Lady of Mercy (Pri.) ..... I.		467		17		9-12
		Holy Rosary Academy (Pri.) ..... I.		362		16		9-12
		Ky. Home School for Girls, Inc. (Pri.) ..... W.	130	80	8	9		8-12
		Loretto High School (Pri.) ..... I.		292		14		9-12
		Louisville Collegiate School (Pri.) ..... W.	158	78	8	9		8-12
		Louisville Country Day School (Pri.) ..... W.	142	141	5	19		8-12
		Maryhurst (Pri.) ..... W.	6	31	2	7		9-12
		Portland Christian (Pri.) ..... W.	136	70	6	4		9-12
		Presentation Academy (Pri.) ..... I.		742		36		9-12
		Sacred Heart Academy (Pri.) ..... W.		498		21		
110½	7-12	Sacred Heart Model School (Pri.) ..... W.	202		9			
34	7-9	St. Helena Commercial College (Pri.) ..... I.		130		4		
		St. Joseph Orphan Home (Pri.) ..... W.	107		5			
		Ursuline Academy (Pri.) ..... I.		500		23		9-12
		Good Shepherd (Pri.) ..... C.	27		2			
34	7-9	Christ the King (Par.) ..... W.	625		16			
		DeSales High School (Par.) ..... I.		420		15		

STATISTICAL DATA FOR SCHOOL YEAR 1958-59—Continued

Name of County and Independent School Districts, Including Public Schools of Four or More Teachers and Private and Parochial Schools of One or More Teachers	Census 1958	Enrollment		Teachers		Grades Included in H. S.
		Ele.	H.S.	Ele.	H.S.	
Flaget High School (Par.)...I.	.....	.....	850	.....	32	.....
Holy Cross School (Par.) ...W.	.....	474	.....	10	.....	.....
Holy Name (Par.) .....W.	.....	610	.....	16	.....	.....
Holy Spirit (Par.) .....W.	.....	567	.....	14	.....	.....
Louisville Jewish Day School (Par.) .....W.	.....	85	.....	8	.....	.....
Louisville Junior Academy (Par.) .....W.	.....	35	15	3	1	9-10
Martin Luther School (Par.) .....W.	.....	106	.....	4	.....	.....
Most Blessed Sacrament (Par.) .....W.	.....	600	.....	14	.....	.....
Our Lady (Par.) .....W.	.....	308	.....	7	.....	.....
Our Mother of Sorrows (Par.) .....W.	.....	485	.....	12	.....	.....
Parkland Baptist School (Par.) .....W.	.....	112	.....	5	.....	.....
Redeemer Lutheran (Par.)...W.	.....	95	.....	3	.....	.....
Sacred Heart Ele. (Par.)...I.	.....	95	.....	3	.....	.....
St. Agnes (Par.) .....W.	.....	370	.....	9	.....	.....
St. Aloysius (Par.) .....W.	.....	157	.....	4	.....	.....
St. Ann (Par.) .....I.	.....	410	.....	9	.....	.....
St. Anthony (Par.) .....I.	.....	253	.....	8	.....	.....
St. Benedict (Par.) .....I.	.....	390	.....	10	.....	.....
St. Boniface (Par.) .....W.	.....	253	.....	6	.....	.....
St. Brigid (Par.) .....W.	.....	215	.....	7	.....	.....
St. Cecilia (Par.) .....I.	.....	757	.....	15	.....	.....
St. Charles Borromeo (Par.) .....I.	.....	92	.....	3	.....	.....
St. Columba School (Par.)...W.	.....	915	.....	21	.....	.....
St. Elizabeth (Par.) .....I.	.....	636	.....	16	.....	.....
St. Frances of Rome (Par.)...W.	.....	270	.....	7	.....	.....
St. Francis of Assisi (Par.)...W.	.....	336	.....	9	.....	.....
St. George School (Par.) ...W.	.....	523	.....	13	.....	.....
St. James (Par.) .....W.	.....	280	.....	8	.....	.....
St. John (Par.) .....I.	.....	125	.....	4	.....	.....
St. John Vianney (Par.) ...W.	.....	326	.....	8	.....	.....
St. Joseph (Par.) .....W.	.....	247	.....	7	.....	.....
St. Leo the Great (Par.) ...I.	.....	235	.....	6	.....	.....
St. Louis Bertrand (Par.)...W.	.....	200	.....	6	.....	.....
St. Martin (Par.) .....W.	.....	271	.....	7	.....	.....
St. Mary Magdalen (Par.)...W.	.....	56	.....	2	.....	.....
St. Patrick (Par.) .....I.	.....	179	.....	5	.....	.....
St. Paul (Par.) .....W.	.....	72	.....	3	.....	.....
St. Peter (Par.) .....I.	.....	120	.....	4	.....	.....
St. Philip Neri (Par.) .....I.	.....	154	.....	4	.....	.....
SS. Simon & Jude (Par.)...W.	.....	796	.....	19	.....	.....
St. Therese (Par.) .....W.	.....	366	.....	9	.....	.....
St. Thomas More (Par.) ...W.	.....	837	.....	17	.....	.....
St. Vincent de Paul (Par.)...W.	.....	435	.....	10	.....	.....
St. Xavier High School (Par.) .....I.	.....	.....	1,179	.....	43	9-12
St. William (Par.) .....I.	.....	68	.....	3	.....	.....
Immaculate Heart of Mary (Par.) .....C.	.....	178	.....	5	.....	.....
St. Augustine (Par.) .....C.	.....	253	.....	6	.....	.....
St. Peter Claver (Par.).....C.	.....	127	.....	4	.....	.....
<b>JESSAMINE (County) .....W.</b>	<b>2,348</b>	<b>1,850</b>	<b>376</b>	<b>61</b>	<b>18</b>	.....
.....C.	281	209	49	8	3	.....
Jessamine County High .....W.	.....	.....	376	.....	18	9-12
Nicholasville .....W.	.....	998	.....	32	.....	.....
Wilmore .....W.	.....	535	.....	18	.....	.....
Rosenwald-Dunbar .....C.	.....	209	49	8	3	9-12
<b>JOHNSON (County) .....W.</b>	<b>4,397</b>	<b>3,153</b>	<b>873</b>	<b>106</b>	<b>40</b>	.....
.....C.	.....	.....	.....	.....	.....	.....
Buffalo .....W.	.....	131	.....	4	.....	.....
Flat Gap .....W.	.....	327	232	9	12	9-12
Jenny's Creek .....W.	.....	178	.....	6	.....	.....
Meade Memorial .....W.	.....	221	331	7	14	9-12
Nancy Castle Memorial .....W.	.....	364	.....	10	.....	.....

Continued

STATISTICAL DATA FOR SCHOOL YEAR 1958-59—Continued

Teachers	H.S.	Grades Included In H. S.	Name of County and Independent School Districts, Including Public Schools of Four or More Teachers and Private and Parochial Schools of One or More Teachers	Census 1958	Enrollment		Teachers		Grades Included In H. S.
					Ele.	H.S.	Ele.	H.S.	
32			Oil Springs ..... W.	.....	313	310	8	14	9-12
			Thealka ..... W.	.....	209	.....	6	.....	.....
			West Van Lear ..... W.	.....	179	.....	6	.....	.....
			<b>PAINTSVILLE (Ind.)</b> ..... W.	<b>1,123</b>	<b>900</b>	<b>302</b>	<b>32</b>	<b>13</b>	<b>9-12</b>
			..... C.	.....	.....	.....	.....	.....	.....
			Mayo State Vocational School (State) ..... I.	.....	.....	725	.....	33	.....
1	9-10		Our Lady of the Mountains (Pri.) ..... W.	.....	94	26	3	4	9-12
			<b>VAN LEAR (Ind.)</b> ..... W.	<b>324</b>	<b>223</b>	<b>118</b>	<b>8</b>	<b>4</b>	<b>9-12</b>
			..... C.	.....	.....	.....	.....	.....	.....
			<b>KENTON (County)</b> ..... W.	<b>8,403</b>	<b>2,414</b>	<b>1,106</b>	<b>93</b>	<b>43</b>	.....
			..... C.	<b>8</b>	.....	.....	.....	.....	.....
			..... I.	.....	864	1,085	27	40	.....
			Bromley ..... W.	.....	226	.....	8	.....	.....
			Caywood, James A. .... W.	.....	361	.....	13	.....	.....
			Crescent Springs ..... W.	.....	314	.....	10	.....	.....
			Dixie Heights High School ..... W.	.....	.....	1,106	.....	43	7-12
			Forest Hill ..... W.	.....	152	.....	6	.....	.....
			Kenton ..... I.	.....	673	.....	21	.....	.....
			Park Hills ..... W.	.....	309	.....	13	.....	.....
			Piner ..... W.	.....	250	.....	8	.....	.....
			Simon Kenton High School ..... I.	.....	.....	1,085	.....	40	7-12
			Spring Lake ..... W.	.....	147	.....	6	.....	.....
			Taylor Mill ..... W.	.....	655	.....	23	.....	.....
			Visalia ..... I.	.....	191	.....	6	.....	.....
			St. John Children's Home (Pri.) ..... W.	.....	34	.....	2	.....	.....
			Villa Madonna Academy (Pri.) ..... W.	.....	90	207	4	15	9-12
			Covington Catholic H. S. (Par.) ..... I.	.....	.....	600	.....	24	9-12
			St. Agnes (Par.) ..... W.	.....	689	.....	15	.....	.....
			St. Anthony (Par.) ..... W.	.....	293	.....	6	.....	.....
			St. Cecilia (Par.) ..... I.	.....	315	.....	7	.....	.....
			St. Joseph (Par.) ..... W.	.....	292	.....	6	.....	.....
			St. Matthew (Par.) ..... W.	.....	55	.....	2	.....	.....
			St. Pius X (Par.) ..... W.	.....	360	.....	8	.....	.....
			<b>BEECHWOOD (Ind.)</b> ..... W.	<b>883</b>	<b>272</b>	<b>158</b>	<b>9½</b>	<b>10½</b>	<b>7-12</b>
			..... C.	.....	.....	.....	.....	.....	.....
			Blessed Sacrament (Par.) ..... W.	.....	656	.....	17	.....	.....
			<b>COVINGTON (Ind.)</b> ..... W.	<b>11,767</b>	<b>2,688</b>	<b>531</b>	<b>114</b>	<b>27</b>	.....
			..... C.	<b>745</b>	<b>374</b>	<b>186</b>	<b>14</b>	<b>16</b>	.....
			..... I.	.....	1,831	2,034	65	83	.....
			Eighth District ..... W.	.....	298	.....	12½	.....	.....
			Eleventh District ..... W.	.....	281	.....	12½	.....	.....
			Fifth District ..... I.	.....	531	.....	17½	.....	.....
			First District ..... W.	.....	349	.....	12½	.....	.....
			Fourth District ..... I.	.....	509	.....	19	.....	.....
43	9-12		Holmes High School ..... I.	.....	.....	2,034	.....	83	7-12
			John G. Carlisle ..... W.	.....	442	531	16	27	7-9
			Ninth District ..... I.	.....	544	.....	20	.....	.....
			Seventh District ..... I.	.....	247	.....	8½	.....	.....
			Sixth District ..... W.	.....	433	.....	15	.....	.....
			Tenth District ..... W.	.....	224	.....	8½	.....	.....
			Third District ..... W.	.....	645	.....	22	.....	.....
			Lincoln Grant ..... C.	.....	374	186	14	16	7-12
18			Northern Ky. State Vocational School (State) ..... I.	.....	.....	125	.....	8	.....
3			LaSalette Academy (Pri.) ..... I.	.....	133	303	5	12	9-12
18	9-12		Notre Dame Academy (Pri.) ..... I.	.....	.....	368	.....	22	9-12
			St. Joseph (Pri.) ..... W.	.....	120	.....	5	.....	.....
3	9-12		Covington Latin School (Par.) ..... W.	.....	.....	200	.....	14	9-12
40			Holy Cross Ele. (Par.) ..... I.	.....	634	.....	15	.....	.....
			Holy Cross High (Par.) ..... I.	.....	.....	299	.....	13	9-12
12	9-12		Mother of God (Par.) ..... W.	.....	124	.....	4	.....	.....
			St. Aloysius (Par.) ..... W.	.....	242	.....	8	.....	.....
			St. Ann (Par.) ..... W.	.....	165	.....	4	.....	.....
14	9-12		St. Augustine's (Par.) ..... W.	.....	525	.....	11	.....	.....
			St. Benedict (Par.) ..... W.	.....	380	.....	10	.....	.....

STATISTICAL DATA FOR SCHOOL YEAR 1958-59—Continued

Name of County and Independent School Districts, Including Public Schools of Four or More Teachers and Private and Parochial Schools of One or More Teachers	Census 1958	Enrollment		Teachers		Grades Included in H. S.
		Ele.	H.S.	Ele.	H.S.	
St. Henry (Par.) ..... I.	.....	851	.....	16	.....	.....
St. John (Par.) ..... W.	.....	370	.....	8	.....	.....
St. Mary Cathedral (Par.) ..... W.	.....	320	.....	8	.....	.....
St. Patrick (Par.) ..... W.	.....	122	.....	3	.....	.....
Our Savior (Par.) ..... C.	.....	59	.....	2	.....	.....
<b>ERLANGER (Ind.) ..... W.</b>	<b>2,355</b>	.....	.....	.....	.....	.....
..... C.	82	16	.....	1	.....	.....
..... I.	.....	816	598	31	23	.....
Elsmere ..... I.	.....	351	.....	12	.....	.....
Erlanger ..... I.	.....	465	.....	17	.....	.....
Lloyd Memorial High School ..... I.	.....	.....	598	.....	23	7-12
St. Henry (Par.) ..... I.	.....	851	323	15	13	9-12
<b>LUDLOW (Ind.) ..... W.</b>	<b>1,169</b>	<b>432</b>	<b>353</b>	<b>13</b>	<b>16</b>	.....
..... C.	.....	.....	.....	.....	.....	.....
Ludlow High School ..... W.	.....	.....	353	.....	16	7-12
Mary A. Goetz ..... W.	.....	432	.....	13	.....	.....
St. Boniface (Par.) ..... W.	.....	83	.....	3	.....	.....
St. James (Par.) ..... W.	.....	227	.....	5	.....	.....
<b>KNOTT (County) ..... W.</b>	<b>5,991</b>	<b>4,614</b>	<b>947</b>	<b>154</b>	<b>34</b>	.....
..... C.	47	32	.....	1	.....	.....
Carr Creek High ..... I.	.....	280	301	8	11	9-12
Cordia High ..... W.	.....	117	119	4	4	9-12
Delta Theta Tau ..... W.	.....	89	.....	4	.....	.....
Hindman Grade ..... W.	.....	280	.....	9	.....	.....
Hindman High ..... W.	.....	.....	437	.....	16	9-12
Kite ..... W.	.....	184	.....	6	.....	.....
Knott County High ..... W.	.....	180	90	6	3	9-12
Mousie ..... W.	.....	151	.....	5	.....	.....
Neely ..... W.	.....	185	.....	5	.....	.....
Sassafras ..... W.	.....	269	.....	8	.....	.....
<b>KNOX (County) ..... W.</b>	<b>6,805</b>	<b>4,905</b>	<b>1,167</b>	<b>162</b>	<b>54</b>	.....
..... C.	80	44	43	2	3	.....
Artemus ..... W.	.....	345	.....	12	.....	.....
Bethel ..... W.	.....	165	.....	4	.....	.....
Boone ..... W.	.....	395	.....	12	.....	.....
Dewitt ..... W.	.....	247	.....	6	.....	.....
Flat Lick ..... W.	.....	337	.....	11	.....	.....
Grays ..... W.	.....	441	.....	16	.....	.....
Heidrick ..... W.	.....	105	.....	4	.....	.....
Kay Jay ..... W.	.....	190	.....	7	.....	.....
Knox Central ..... W.	.....	339	907	11	41	9-12
Lynn ..... W.	.....	424	260	13	13	9-12
Reese ..... W.	.....	135	.....	4	.....	.....
Rosenwald ..... C.	.....	44	43	2	3	9-12
<b>BARBOURVILLE (Ind.) ..... W.</b>	<b>694</b>	.....	.....	.....	.....	.....
..... C.	9	.....	.....	.....	.....	.....
..... I.	.....	359	228	12	13	7-12
St. Gregory (Par.) ..... W.	.....	41	.....	2	.....	.....
<b>LARUE (County) ..... W.</b>	<b>2,206</b>	<b>894</b>	.....	<b>29</b>	.....	.....
..... C.	147	88	.....	3	.....	.....
..... I.	.....	713	509	26	25	.....
Buffalo ..... I.	.....	400	.....	15	.....	.....
Hodgenville ..... W.	.....	818	.....	26	.....	.....
LaRue County High School ..... I.	.....	.....	509	.....	25	9-12
Magnolia ..... I.	.....	313	.....	11	.....	.....
Our Lady of Mercy (Par.) ..... W.	.....	42	.....	2	.....	.....
<b>LAUREL (County) ..... W.</b>	<b>6,056</b>	<b>4,251</b>	<b>1,276</b>	<b>133</b>	<b>54</b>	.....
..... C.	35	26	.....	1	.....	.....
Bush High School ..... W.	.....	349	252	8	14	9-12
Camp Ground ..... W.	.....	87	.....	4	.....	.....
Colony ..... W.	.....	448	.....	11	.....	.....
Felts ..... W.	.....	375	23	9	3	11-12
Hazel Green High School ..... W.	.....	428	615	9	20	9-12
Keavy ..... W.	.....	389	.....	11	.....	.....
Lily High School ..... W.	.....	272	386	6	17	9-12
Old Union ..... W.	.....	202	.....	6	.....	.....
Pittsburg ..... W.	.....	268	.....	8	.....	.....



Continued

STATISTICAL DATA FOR SCHOOL YEAR 1958-59—Continued

Teachers		Grades Included In H. S.	Name of County and Independent School Districts, Including Public Schools of Four or More Teachers and Private and Parochial Schools of One or More Teachers	Census 1958	Enrollment		Teachers		Grades Included In H. S.
Ele.	H.S.				Ele.	H.S.	Ele.	H.S.	
16			EAST BERNSTADT (Ind.)	W. 350	300		9		
8				C. 12					
3			LONDON (Ind.)	W. 947					
2				C. 27					
				I. ....	738	304	22	16	9-12
			London Seventh Day						
1			Adventist (Par.)	W. ....	9	1	1		9th
31	23		St. William (Par.)	W. ....	60		2		
12									
17			LAWRENCE (County)	W. 3,592	1,793	200	72	6	
	23	7-12		C. 2					
15	13	9-12		I. ....	598	659	18	23	
13	16		Louisa High School			659		23	7-12
			Blaine	W. ....	110	200	3	6	9-12
	16	7-12	Fallsburg	W. ....	195		6		
13			Louisa Ele.	I. ....	598		18		
3			Lowmansville	W. ....	114		4		
5			Martha	W. ....	128		4		
			Webbville	W. ....	120		4		
54	34		LEE (County)	W. 2,377	1,502	525	49	22	
1				C. 25			1		
8	11	9-12	Beattyville	W. ....	20		17		
4	4	9-12	Lee County High	W. ....	575	525		22	7-12
4			Pleasant Flat	W. ....	130		4		
9	16	9-12	South Side	W. ....	300		10		
6	3	9-12	St. Helens	W. ....	317		10		
6			Athol Christian Day School						
5			(Par.)	W. ....	16		1		
5			Canyon Falls (Par.)	W. ....	47		3		
8			Tallega Mission (Par.)	W. ....	15		2		
	54		LESLIE (County)	W. 5,111	3,942	560	134	20	
2	3			C. 2					
2			Beech Fork Settlement	W. ....	153		5		
4			Big Creek	W. ....	286		8		
2			Leslie County High School	W. ....	699	437	21	15	9-12
6			Stinnett Settlement	W. ....	287	123	8	5	9-12
1			Wooton Community	W. ....	156		6		
6			LETCHER (County)	W. 8,355	6,254	1,673	201	62	
4				C. 37		31	1		
7	41	9-12	Blackey	W. ....	144		5		
1	13	9-12	Cow Branch	W. ....	138		4		
3			Eolia	W. ....	325		8		
	3	9-12	Fleming-Neon	W. ....	488	390	17	17	9-12
			Haymond	W. ....	224		7		
			Hemphill	W. ....	455		13		
	13	7-12	Kingdom Come Settlement	W. ....	77	136	2	6	9-12
			Kona	W. ....	164		5		
			Letcher	W. ....	285	308	9	11	9-12
			Marlowe	W. ....	122		4		
			Mayking	W. ....	147		4		
	25		Millstone	W. ....	124		4		
			Sergent	W. ....	114		4		
			Whitesburg	W. ....	628	839	18	28	9-12
	25	9-12	JENKINS (Ind.)	W. 1,581	1,041	423	35	16	
				C. 198		111	99	4	4
			Burdine	W. ....	253		9		
			Dunham Ele.	W. ....	117		4		
	54		McRoberts	W. ....	360		12		
			Jenkins	W. ....	311	423	10	16	9-12
	14	9-12	Dunham High School	C. ....	111	99	4	4	7-12
			St. George (Par.)	W. ....	22		2		
			LEWIS (County)	W. 3,552	2,267	637	75	24	
				C. 1					
			Canaan	W. ....	14		1		
			Covedale	W. ....	126		4		
			Garrison	W. ....	114		4		
			Kinniconick	W. ....	704		23		
	17	9-12		W. ....	171		5		

STATISTICAL DATA FOR SCHOOL YEAR 1958-59—Continued

Name of County and Independent School Districts, Including Public Schools of Four or More Teachers and Private and Parochial Schools of One or More Teachers	Census 1958	Enrollment		Teachers		Grades Included In H. S.
		Ele.	H.S.	Ele.	H.S.	
Laurel .....	W. ....	211	65	5	4	9-12
Lewis County Ele. ....	W. ....	378	.....	12	.....	.....
Lewis County High School .....	W. ....	.....	398	.....	12	9-12
Tollesboro .....	W. ....	234	174	8	8	9-12
Trinity .....	W. ....	99	.....	4	.....	.....
<b>VANCEBURG (Ind.)</b> .....	<b>W. ....</b>	<b>491</b>	<b>363</b>	<b>11</b>	.....	.....
.....	C. ....	.....	.....	.....	.....	.....
<b>LINCOLN (County)</b> .....	<b>W. ....</b>	<b>3,963</b>	<b>2,561</b>	<b>1,063</b>	<b>87</b>	<b>43½</b>
.....	C. ....	150	75	3	.....	.....
Broughtontown .....	W. ....	.....	301	.....	10	.....
Crab Orchard .....	W. ....	.....	384	325	13	12
Highland .....	W. ....	.....	270	.....	8	.....
Hustonville .....	W. ....	.....	287	239	8½	9½
Kings Mountain .....	W. ....	.....	210	.....	7	.....
McKinney .....	W. ....	.....	320	202	11½	9
Memorial .....	W. ....	.....	.....	297	.....	13
Moreland .....	W. ....	.....	121	.....	4	.....
Waynesburg .....	W. ....	.....	459	.....	16	.....
<b>STANFORD (Ind.)</b> .....	<b>W. ....</b>	<b>469</b>	<b>277</b>	<b>260</b>	<b>11</b>	<b>14</b>
.....	C. ....	63	75	69	2	5
Stanford Ele. ....	W. ....	.....	277	.....	11	.....
Stanford High School .....	W. ....	.....	.....	260	.....	14
Lincoln .....	C. ....	.....	75	69	2	5
<b>LIVINGSTON (County)</b> .....	<b>W. ....</b>	<b>1,520</b>	<b>1,096</b>	<b>400</b>	<b>40</b>	<b>19</b>
.....	C. ....	10	8	.....	1	.....
Grand Rivers .....	W. ....	.....	133	.....	4	.....
Hampton .....	W. ....	.....	160	.....	6	.....
Livingston Central High .....	W. ....	.....	.....	400	.....	18
Salem .....	W. ....	.....	204	.....	8	.....
Smithland .....	W. ....	.....	253	.....	8	.....
<b>LOGAN (County)</b> .....	<b>W. ....</b>	<b>3,136</b>	<b>175</b>	.....	<b>7</b>	.....
.....	C. ....	406	253	.....	9	.....
.....	I. ....	.....	2,060	793	58	44
Adairville .....	I. ....	.....	360	150	9	8
Auburn .....	I. ....	.....	485	190	16	11
Chandlers .....	I. ....	.....	280	106	8	6
Lewisburg .....	I. ....	.....	560	192	16	10
Olmstead .....	I. ....	.....	375	155	9	9
Adairville Training .....	C. ....	.....	125	.....	4	.....
<b>RUSSELLVILLE (Ind.)</b> .....	<b>W. ....</b>	<b>1,028</b>	<b>525</b>	.....	<b>20</b>	.....
.....	C. ....	167	135	.....	5	.....
.....	I. ....	.....	.....	399	.....	16
Logan Ele. ....	W. ....	.....	525	.....	20	.....
Russellville High .....	I. ....	.....	.....	399	.....	16
Knob City .....	C. ....	.....	135	.....	5	.....
Sacred Heart (Par.) .....	I. ....	.....	80	.....	4	.....
<b>LYON (County)</b> .....	<b>W. ....</b>	<b>1,137</b>	<b>550</b>	<b>501</b>	<b>20½</b>	<b>23</b>
.....	C. ....	50	33	.....	3	.....
Lyon County Junior High .....	W. ....	.....	209	284	7½	10½
Lyon County Senior High .....	W. ....	.....	181	217	6	12½
<b>MADISON (County)</b> .....	<b>W. ....</b>	<b>4,405</b>	<b>2,732</b>	<b>95</b>	<b>98</b>	<b>8</b>
.....	C. ....	193	119	.....	5	.....
.....	I. ....	.....	.....	739	.....	37
Madison Central High .....	I. ....	.....	.....	739	.....	36
Kingston .....	W. ....	.....	818	.....	28	.....
Kirksville Junior High .....	W. ....	.....	499	40	21	.....
Miller .....	W. ....	.....	91	.....	4	.....
Newby .....	W. ....	.....	101	.....	4	.....
Red House .....	W. ....	.....	128	.....	6	.....
Waco Junior High .....	W. ....	.....	553	45	13	8
White Hall .....	W. ....	.....	180	.....	7	.....
<b>BEREA (Ind.)</b> .....	<b>W. ....</b>	<b>520</b>	.....	.....	.....	.....
.....	C. ....	8	.....	.....	.....	.....
.....	I. ....	.....	356	200	12	9
Foundation High (Pri.) .....	I. ....	.....	.....	350	.....	20
Knapp Hall Lab. Sch. of	.....	.....	.....	.....	.....	.....
Berea College (Pri.) .....	I. ....	.....	130	.....	5	.....

Continued

STATISTICAL DATA FOR SCHOOL YEAR 1958-59—Continued

Teachers		Grades Included In H. S.	Name of County and Independent School Districts, Including Public Schools of Four or More Teachers and Private and Parochial Schools of One or More Teachers	Census 1958	Enrollment		Teachers		Grades Included In H. S.
Ele.	H.S.				Ele.	H.S.	Ele.	H.S.	
5	4	9-12	<b>RICHMOND (Ind.)</b> ..... W.	1,431	.....	.....	.....	.....	.....
12	.....	.....	..... C.	422	249	78	7	4	.....
.....	12	9-12	..... I.	.....	705	495	25	23	.....
8	8	9-12	Madison High School ..... I.	.....	705	495*	25	23	7-12
4	.....	.....	Richmond Junior High ..... C.	.....	249	78	7	4	7-9
11	.....	.....	Model (State) ..... W.	.....	183	173	6	10	7-12
.....	.....	.....	<b>MAGOFFIN (County)</b> ..... W.	3,716	2,593	504	93	23	.....
87	43½	.....	..... C.	.....	.....	.....	.....	.....	.....
3	.....	.....	John T. Arnett ..... W.	.....	213	.....	6	.....	.....
10	.....	.....	Royalton ..... W.	.....	181	.....	6	.....	.....
13	12	7-12	Salyersville Grade ..... W.	.....	697	.....	20	.....	.....
8	.....	.....	Salyersville High ..... W.	.....	.....	504	.....	23	9-12
8½	9½	7-12	Ky. Mountain Gospel	.....	.....	.....	.....	.....	.....
7	.....	.....	Crusade (Pri.) ..... W.	.....	25	12	2	3	9-12
11½	9	7-12	<b>MARION (County)</b> ..... W.	3,545	2,063	195	77	9	.....
4	13	9-12	..... C.	228	62	.....	2	.....	.....
16	.....	.....	..... I.	.....	.....	306	.....	15	.....
11	14	.....	Bradfordsville ..... W.	.....	270	.....	12	.....	.....
2	5	.....	Calvary ..... W.	.....	217	.....	8	.....	.....
11	.....	.....	Glasscock ..... W.	.....	574	.....	22	.....	.....
.....	14	7-12	Holy Cross ..... W.	.....	210	.....	8	.....	.....
2	5	7-12	Raywick ..... W.	.....	156	.....	5	.....	.....
40	19	.....	St. Charles ..... I.	.....	339	306	11	15	9-12
1	.....	.....	St. Francis ..... W.	.....	.....	195	.....	9	9-12
4	.....	.....	St. Joseph ..... W.	.....	128	.....	4	.....	.....
6	.....	.....	St. Mary's College High	.....	.....	.....	.....	.....	.....
.....	18	9-12	School (Pri.) ..... I.	.....	.....	78	.....	9	9-12
8	.....	.....	St. Francis (Par.) ..... W.	.....	395	.....	8	.....	.....
8	.....	.....	<b>LEBANON (Ind.)</b> ..... W.	879	320	.....	12	.....	.....
7	.....	.....	..... C.	197	122	72	4	3	.....
9	.....	.....	..... I.	.....	.....	360	.....	14	.....
58	44	.....	Lebanon Ele. .... W.	.....	320	.....	12	.....	.....
9	8	9-12	Lebanon High ..... I.	.....	.....	360	.....	14	9-12
16	11	9-12	Rosenwald High and Ele. .... C.	.....	122	72	4	3	9-12
8	6	9-12	St. Augustine High &	.....	.....	.....	.....	.....	.....
16	10	9-12	Grade Schools (Par.) ..... I.	.....	609	143	13	6	9-12
9	9	9-12	<b>MARSHALL (County)</b> ..... W.	2,735	2,005	696	67	32	.....
4	.....	.....	..... C.	.....	.....	.....	.....	.....	.....
20	.....	.....	Brewers ..... W.	.....	231	.....	8	.....	.....
5	.....	.....	Briensburg ..... W.	.....	167	.....	5	.....	.....
.....	16	.....	Calvert City ..... W.	.....	488	.....	16	.....	.....
.....	.....	.....	Fairdealng ..... W.	.....	190	.....	6	.....	.....
.....	.....	.....	Gilbertsville ..... W.	.....	118	.....	4	.....	.....
.....	.....	.....	Hardin ..... W.	.....	259	.....	9	.....	.....
.....	.....	.....	Sharpe ..... W.	.....	349	.....	11	.....	.....
.....	.....	.....	West Marshall ..... W.	.....	90	.....	4	.....	.....
0½	23	.....	North Marshall County H. S. .... W.	.....	.....	385	.....	18	9-12
3	.....	.....	South Marshall County H. S. .... W.	.....	.....	311	.....	14	9-12
7½	10½	7-9	St. Pius Tenth (Par.) ..... W.	.....	45	.....	3	.....	.....
5	12½	10-12	<b>BENTON (Ind.)</b> ..... W.	738	518	203	17	13	9-12
.....	.....	.....	..... C.	.....	.....	.....	.....	.....	.....
8	.....	.....	<b>MARTIN (County)</b> ..... W.	3,647	3,250	460	104	26	.....
.....	.....	.....	..... C.	.....	.....	.....	.....	.....	.....
37	.....	.....	Inez ..... W.	.....	550	250	20	13	9-12
36	7-12	.....	Tomahawk ..... W.	.....	280	.....	8	.....	.....
.....	9th	.....	Warfield ..... W.	.....	540	210	20	13	9-12
.....	.....	.....	<b>MASON (County)</b> ..... W.	2,187	545	.....	22	.....	.....
.....	.....	.....	..... C.	211	142	.....	6	.....	.....
8	9th	.....	..... I.	.....	886	442	28	27	.....
.....	.....	.....	Dover ..... W.	.....	136	.....	5	.....	.....
.....	.....	.....	Lewisburg ..... W.	.....	175	.....	8	.....	.....
.....	.....	.....	May's Lick High ..... I.	.....	160	166	6	9	9-12
.....	.....	.....	Minerva High ..... I.	.....	235	126	8	7	9-12
9	9-12	.....	Orangeburg High ..... I.	.....	221	126	8	7	9-12
20	9-12	.....	Rectorville ..... W.	.....	108	.....	4	.....	.....
.....	.....	.....	Sardis ..... W.	.....	126	.....	5	.....	.....
.....	.....	.....	Washington Junior High ..... I.	.....	270	24	6	4	7-9

STATISTICAL DATA FOR SCHOOL YEAR 1958-59—Continued

Name of County and Independent School Districts, Including Public Schools of Four or More Teachers and Private and Parochial Schools of One or More Teachers	Census 1958	Enrollment		Teachers		Grades Included in H. S.
		Ele.	H.S.	Ele.	H.S.	
May's Lick Ele. .... C.		96		4		
<b>MAYSVILLE (Ind.)</b> .... W.	<b>1,483</b>	<b>726</b>		<b>27</b>		
..... C.	<b>229</b>	<b>183</b>	<b>13</b>	<b>7</b>	<b>2</b>	
..... I.		<b>262</b>	<b>381</b>	<b>8</b>	<b>19</b>	
First District ..... W.		115		4 2/10		
Forest Avenue ..... W.		162		6 3/10		
Maysville High & Center Gr. I.		262	381	8 8/10	17 7/10	9-12
Sixth Ward ..... W.		97		4 2/10		
Woodleigh ..... W.		352		12 1/2		
Fee, John G. Elem. & Jr. High ..... C.		183	13	7	2 3/10	10th
St. Patrick's (Par.) ..... W.		229	78	5	5	9-12
<b>McCRACKEN (County)</b> ..... W.	<b>5,491</b>	<b>3,334</b>	<b>1,186</b>	<b>115</b>	<b>57</b>	
..... C.	<b>189</b>	<b>177</b>		<b>7</b>		
Concord ..... W.		577		20		
Farley ..... W.		580		19		
Forrestdale ..... W.		151		6		
Freemont ..... W.		151		6		
Heath High School ..... W.		391	329	13	17	9-12
Hendron ..... W.		223		8		
Lone Oak High School ..... W.		833	468	27	21	9-12
Reidland High School ..... W.		428	389	14	19	9-12
St. John (Par.) ..... W.		165	61	4	2	9-12
<b>PADUCAH (Ind.)</b> ..... W.	<b>5,897</b>	<b>1,511</b>	<b>842</b>	<b>65 1/2</b>	<b>32</b>	
..... C.	<b>1,103</b>	<b>647</b>	<b>419</b>	<b>17</b>	<b>16</b>	
..... I.		<b>1,487</b>	<b>1,466</b>	<b>52</b>	<b>61</b>	
Brazelton Junior High ..... W.			532		19	7-9
Clark ..... I.		534		18		
Clay ..... W.		362		11 1/2		
Franklin Elementary ..... I.		160		6		
Franklin Junior High ..... W.			310		13	7-9
Jackson ..... I.		496		18		
Jefferson ..... I.		173		6		
Jetton Junior High ..... I.			455		18	7-9
Lee ..... W.		97		4		
Longfellow ..... I.		124		4		
McKinley ..... W.		355		12 1/2		
Morgan ..... W.		372		11 1/2		
Paducah Tilghman High ..... I.			1,011		43	10-12
Whittier ..... W.		190		7		
Lincoln Ele. .... C.		298		7		
Lincoln Junior & Senior High C.			419		16	7-12
Northside ..... C.		349		10		
West Kentucky Vocational School (State) ..... I.			158		11	
St. Mary's Academy (Pri.) W.		248	156	9	11	9-12
Paducah Seventh Day Adventist (Par.) ..... W.		15		1		
St. Paul Lutheran School (Par.) ..... W.		36		2		
St. Thomas More (Par.) ..... W.		400		9		
Rosary (Par.) ..... C.		124	20	3	1	9-12
<b>McCREARY (County)</b> ..... W.	<b>4,307</b>	<b>2,791</b>	<b>820</b>	<b>91</b>	<b>31</b>	
..... C.						
Cooperative ..... W.		98		4		
Eagle ..... W.		124		4		
McCreary County High School W.			440		15	9-12
Pine Knot Ele. .... W.		314		10		7-12
Pine Knot High School ..... W.			380		16	
Revelo ..... W.		277		9		
Smithtown ..... W.		276		8		
Whitley City ..... W.		390		13		
<b>STEARNS (Ind.)</b> ..... W.	<b>384</b>	<b>250</b>	<b>91</b>	<b>8</b>	<b>5</b>	<b>9-12</b>
..... C.						
<b>McLEAN (County)</b> ..... W.	<b>2,272</b>	<b>405</b>		<b>16</b>		
..... C.						
..... I.	<b>24</b>	<b>1,154</b>	<b>571</b>	<b>39</b>	<b>35</b>	
Beech Grove ..... W.		176		8		
Calhoun ..... I.		424	207	14	13	9-12

Continued

STATISTICAL DATA FOR SCHOOL YEAR 1958-59—Continued

Teachers		Grades Included in H. S.	Name of County and Independent School Districts, Including Public Schools of Four or More Teachers and Private and Parochial Schools of One or More Teachers	Census 1958	Enrollment		Teachers		Grades Included in H. S.	
Ele.	H.S.				Ele.	H.S.	Ele.	H.S.		
4			Island	W.	229		8			
27			Livermore	I.	420	184	15	11	9-12	
7	2		Sacramento	I.	310	180	10	11	9-12	
8	19		St. Sebastian (Par.)	W.	61		2			
10			<b>MEADE (County)</b>	<b>W.</b>	<b>2,835</b>	<b>2,146</b>	<b>130</b>	<b>63</b>	<b>6</b>	
10	17	7/10		<b>C.</b>	<b>108</b>	<b>85</b>	<b>3</b>	<b>3</b>	<b>6</b>	
10				<b>I.</b>		<b>485</b>			<b>14</b>	
12½			Battletown	W.		185		6		
7	2	3/10	Brandenburg	W.		837		22		
5	5	9-12	Cross Roads	W.		150		4		
			Ekron	W.		175		5		
15	57		Flaherty	W.		287	130	8	6	
7			Meade County High	I.			485		14	
20			Muldraugh	W.		250		19	9-12	
19			Paynesville	W.		227		8		
6			<b>MENIFEE (County)</b>	<b>W.</b>	<b>1,399</b>	<b>917</b>	<b>201</b>	<b>36</b>	<b>12</b>	
6				<b>C.</b>						
13	17	9-12	Menifee County	W.		282	201	9	12	
8			<b>MERCER (County)</b>	<b>W.</b>	<b>1,606</b>	<b>270</b>		<b>10</b>		
27				<b>C.</b>	<b>28</b>					
14	19	9-12	Cornishville	I.		822	435	30	17	
4	2	9-12	McAfee	I.		246		8		
35½	32		Mercer High	I.		231		8		
17	16		Rose Hill	I.			435		17	
52	61	7-9	Salvisa	W.		270		10	9-12	
8	19		Shakertown	I.		212		8		
1½			<b>BURGIN (Ind.)</b>	<b>W.</b>	<b>287</b>					
6	13	7-9		<b>C.</b>	<b>26</b>					
8				<b>I.</b>						
6			<b>HARRODSBURG (Ind.)</b>	<b>W.</b>	<b>1,056</b>	<b>789</b>	<b>82</b>	<b>8</b>	<b>5</b>	<b>9-12</b>
4	18	7-9		<b>C.</b>	<b>134</b>					
4				<b>I.</b>						
2½			Harrodsburg Ele.	W.		789		30		
1½			Harrodsburg High	I.			279		14	
7	43	10-12	St. Andrew (Par.)	W.		80		3	14	
0			<b>METCALFE (County)</b>	<b>W.</b>	<b>2,328</b>	<b>1,292</b>	<b>275</b>	<b>47</b>	<b>14</b>	
	16	7-12		<b>C.</b>	<b>125</b>					
			Center	W.		88		3		
			Edmonton	W.		115		4		
	11		Metcalfe County High	W.		644		23		
	11	9-12	Sulphur Well	W.			275		14	
			Summer Shade	W.		153		4	9-12	
				W.		215		8		
			<b>MONROE (County)</b>	<b>W.</b>	<b>3,295</b>	<b>1,938</b>	<b>907</b>	<b>85</b>	<b>43</b>	
				<b>C.</b>	<b>77</b>					
			Fountain Run	W.		81		3		
	1	9-12	Gamaliel Consolidated	W.		177		8		
			Tompkinsville Ele. & H. S.	W.		256		10	14	
	31			W.		448		14	29	
			<b>MONTGOMERY (County)</b>	<b>W.</b>	<b>2,045</b>	<b>1,221</b>	<b>673</b>	<b>39</b>	<b>30</b>	
				<b>C.</b>	<b>103</b>					
	15	9-12	Camargo	W.		77		3		
	16	7-12	Mapleton-Montgomery County High	W.		586	341	18½	14½	
			<b>MT. STERLING (Ind.)</b>	<b>W.</b>	<b>857</b>	<b>635</b>	<b>332</b>	<b>20½</b>	<b>15½</b>	<b>7-12</b>
				<b>C.</b>	<b>197</b>					
			Mt. Sterling City	W.		600	192	21	12	
			DuBois	C.		151	70	5	4	
	5	9-12	St. Patrick School (Par.)	I.		600	192	21	12	
				C.		151	70	5	4	
				I.		72		3		
			<b>MORGAN (County)</b>	<b>W.</b>	<b>3,909</b>	<b>2,207</b>	<b>663</b>	<b>77</b>	<b>31</b>	
				<b>C.</b>						
	35		Cannel City Junior High	W.		183	81	6	4	
			Crockett	W.		210		7		
			Ezel High School	W.		287	201	11	10	
	13	9-12	Morgan County High School	W.		424	381	10	17	
			West Liberty	W.		420		14		

STATISTICAL DATA FOR SCHOOL YEAR 1958-59—Continued

Name of County and Independent School Districts, Including Public Schools of Four or More Teachers and Private and Parochial Schools of One or More Teachers	Census 1958	Enrollment		Teachers		Grades Included in H. S.
		Ele.	H.S.	Ele.	H.S.	
Wrigley .....	W.	153	.....	5	.....	.....
<b>MUHLENBERG (County)</b> .....	<b>W.</b>	<b>5,387</b>	<b>3,642</b>	<b>1,373</b>	<b>109</b>	<b>57</b>
.....	<b>C.</b>	<b>155</b>	<b>86</b>	<b>130</b>	<b>3</b>	<b>7</b>
Bremen .....	W.	569	260	15	11	9-12
Drakesboro Consolidated .....	W.	677	284	20	13	9-12
Dunmor .....	W.	166	.....	6	.....	.....
Graham .....	W.	432	149	14	8	9-12
Hughes-Kirk .....	W.	412	293	14	12	8-12
Muhlenberg Central .....	W.	1,009	387	27	13	9-12
Drakesboro Community .....	C.	86	130	3	7	7-12
<b>CENTRAL CITY (Ind.)</b> .....	<b>W.</b>	<b>865</b>	<b>646</b>	<b>214</b>	<b>23</b>	<b>10</b>
.....	<b>C.</b>	<b>77</b>	<b>50</b>	<b>2</b>	<b>.....</b>	<b>.....</b>
Central City High .....	W.	.....	214	.....	10	9-12
Central City Grade .....	W.	646	.....	23	.....	.....
St. Joseph (Par.) .....	W.	48	13	2	1	9-12
<b>GREENVILLE (Ind.)</b> .....	<b>W.</b>	<b>801</b>	<b>499</b>	<b>329</b>	<b>15</b>	<b>14</b>
.....	<b>C.</b>	<b>108</b>	<b>80</b>	<b>.....</b>	<b>3</b>	<b>.....</b>
<b>NELSON (County)</b> .....	<b>W.</b>	<b>3,996</b>	<b>1,136</b>	<b>.....</b>	<b>43</b>	<b>.....</b>
.....	<b>C.</b>	<b>229</b>	<b>156</b>	<b>.....</b>	<b>6</b>	<b>.....</b>
.....	<b>I.</b>	<b>.....</b>	<b>356</b>	<b>518</b>	<b>12</b>	<b>29</b>
Bloomfield .....	I.	.....	356	196	12	11
Boston .....	W.	267	.....	9	.....	.....
Chaplin .....	W.	190	.....	8	.....	.....
Cox's Creek .....	W.	246	.....	8	.....	.....
Foster Heights .....	W.	296	.....	10	.....	.....
New Haven .....	W.	137	.....	5	.....	.....
Old Ky. Home High .....	I.	.....	322	.....	18	9-12
Eli H. Brown, Jr. .....	C.	156	.....	6	.....	.....
Nazareth Academy (Pri.) .....	I.	.....	86	.....	17	9-12
Immaculate Conception (Par.) .....	W.	112	.....	3	.....	.....
St. Ann (Par.) .....	W.	53	.....	2	.....	.....
St. Catherine High School (Par.) .....	I.	.....	371	192	8	7
St. Gregory (Par.) .....	W.	249	.....	5	.....	.....
St. Michael (Par.) .....	W.	97	.....	3	.....	.....
St. Thomas (Par.) .....	W.	234	.....	4	.....	.....
St. Vincent de Paul (Par.) .....	W.	184	.....	4	.....	.....
<b>BARDSTOWN (Ind.)</b> .....	<b>W.</b>	<b>1,364</b>	<b>398</b>	<b>.....</b>	<b>16</b>	<b>.....</b>
.....	<b>C.</b>	<b>215</b>	<b>73</b>	<b>63</b>	<b>3</b>	<b>3</b>
.....	<b>I.</b>	<b>.....</b>	<b>.....</b>	<b>239</b>	<b>.....</b>	<b>16</b>
Bardstown Ele. .....	W.	398	.....	16	.....	7-12
Bardstown High .....	I.	.....	239	.....	16	7-12
Bardstown Training .....	C.	73	63	3	3	10-12
Bethlehem Academy (Pri.) .....	I.	.....	170	.....	5	9-12
St. Joseph Preparatory School (Pri.) .....	I.	.....	374	.....	20	9-12
St. Joseph Parish School (Par.) .....	W.	816	.....	16	.....	.....
St. Monica (Par.) .....	I.	116	.....	3	.....	.....
<b>NICHOLAS (County)</b> .....	<b>W.</b>	<b>1,048</b>	<b>707</b>	<b>223</b>	<b>24</b>	<b>13</b>
.....	<b>C.</b>	<b>6</b>	<b>.....</b>	<b>.....</b>	<b>.....</b>	<b>.....</b>
Moorefield .....	W.	153	.....	5	.....	.....
Nicholas County Graded .....	W.	162	.....	6	.....	9-12
Nicholas County High .....	W.	70	223	1	12	.....
<b>CARLISLE (Ind.)</b> .....	<b>W.</b>	<b>366</b>	<b>.....</b>	<b>.....</b>	<b>.....</b>	<b>.....</b>
.....	<b>C.</b>	<b>47</b>	<b>32</b>	<b>.....</b>	<b>1</b>	<b>.....</b>
.....	<b>I.</b>	<b>.....</b>	<b>240</b>	<b>170</b>	<b>7</b>	<b>8</b>
<b>OHIO (County)</b> .....	<b>W.</b>	<b>4,400</b>	<b>3,109</b>	<b>1,011</b>	<b>105½</b>	<b>51½</b>
.....	<b>C.</b>	<b>73</b>	<b>65</b>	<b>.....</b>	<b>2</b>	<b>.....</b>
Beaver Dam Grade .....	W.	516	.....	19	.....	.....
Beaver Dam High .....	W.	.....	315	.....	13½	9-12
Centertown .....	W.	277	145	7	10	7-12
Central Park .....	W.	246	.....	8½	.....	.....
Cromwell .....	W.	152	.....	7	.....	.....
Dundee .....	W.	186	.....	8½	.....	.....
Fordsville .....	W.	321	132	11	7	9-12
Hartford .....	W.	210	295	5	16	8-12
Horse Branch .....	W.	410	124	12½	5	9-12
Pleasant Ridge .....	W.	146	.....	5	.....	.....

Continued

## STATISTICAL DATA FOR SCHOOL YEAR 1958-59—Continued

Teachers		Grades Included In H. S.	Name of County and Independent School Districts, Including Public Schools of Four or More Teachers and Private and Parochial Schools of One or More Teachers	Census 1958	Enrollment		Teachers		Grades Included In H. S.
Ele.	H.S.				Ele.	H.S.	Ele.	H.S.	
5	.....	.....	Rockport ..... W.	.....	231	.....	8½	.....	.....
109	57	.....	Wayland Alexander ..... W.	.....	368	.....	11½	.....	.....
3	7	.....	<b>OLDHAM (County) ..... W.</b>	<b>2,492</b>	<b>1,010</b>	<b>541</b>	<b>36</b>	<b>26</b>	.....
15	11	9-12	..... C.	<b>174</b>	<b>100</b>	.....	<b>4</b>	.....	.....
20	13	9-12	..... I.	.....	<b>677</b>	.....	<b>24½</b>	.....	.....
6	.....	.....	Ballardsville ..... W.	.....	111	.....	4	.....	.....
14	8	9-12	Crestwood ..... W.	.....	610	.....	22	.....	.....
14	12	8-12	La Grange ..... I.	.....	<b>677</b>	.....	<b>24½</b>	.....	.....
27	13	9-12	Liberty ..... W.	.....	289	.....	10	.....	.....
3	7	7-12	Oldham County High ..... W.	.....	.....	541	.....	26	9-12
23	10	.....	Immaculate Conception (Par.) W.	.....	47	.....	2	.....	.....
2	.....	.....	Pewee Valley Junior Academy (Par.) ..... W.	.....	48	9	3	1	9-10
23	10	9-12	St. Aloysius (Par.) ..... I.	.....	187	.....	4	.....	.....
2	1	9-12	<b>OWEN (County) ..... W.</b>	<b>1,726</b>	<b>1,271</b>	.....	<b>43</b>	.....	.....
15	14	7-12	..... C.	<b>94</b>	<b>76</b>	.....	<b>2</b>	.....	.....
3	.....	.....	..... I.	.....	.....	<b>365</b>	.....	<b>16</b>	.....
43	.....	.....	Bethany ..... W.	.....	228	.....	8	.....	.....
6	.....	.....	Monterey ..... W.	.....	129	.....	4	.....	.....
12	29	.....	New Liberty ..... W.	.....	220	.....	8	.....	.....
12	11	9-12	Owen County High School ..... I.	.....	.....	365	.....	16	9-12
9	.....	.....	Owenton ..... W.	.....	391	.....	12	.....	.....
8	.....	.....	Pleasant Home ..... W.	.....	123	.....	4	.....	.....
8	.....	.....	<b>OWSLEY (County) ..... W.</b>	<b>1,763</b>	<b>1,142</b>	<b>323</b>	<b>44</b>	<b>15</b>	.....
10	.....	.....	..... C.	.....	.....	.....	.....	.....	.....
5	18	9-12	Owsley County High ..... W.	.....	.....	323	.....	14	7-12
6	.....	.....	Booneville ..... W.	.....	276	.....	8	.....	.....
3	.....	.....	Indian Creek ..... W.	.....	123	.....	4	.....	.....
2	.....	.....	Lerose ..... W.	.....	100	.....	4	.....	.....
8	7	9-12	Sturgeon ..... W.	.....	246	.....	8	.....	.....
5	.....	.....	<b>PENDLETON (County) ..... W.</b>	<b>1,682</b>	<b>1,036</b>	<b>240</b>	<b>35</b>	<b>10</b>	.....
3	.....	.....	..... C.	<b>3</b>	.....	.....	.....	.....	.....
4	.....	.....	..... I.	.....	255	101	8	5	.....
4	.....	.....	Butler Consolidated ..... W.	.....	435	240	15	10	9-12
6	.....	.....	Goforth Consolidated ..... W.	.....	115	.....	4	.....	.....
3	.....	.....	McKinneysburg Consolidated ..... W.	.....	93	.....	4	.....	.....
3	16	.....	Morgan Consolidated ..... I.	.....	255	101	8	5	9-12
6	.....	.....	Mt. Auburn Consolidated ..... W.	.....	256	.....	8	.....	.....
3	16	7-12	Portland Consolidated ..... W.	.....	137	.....	4	.....	.....
3	3	10-12	<b>FALMOUTH (Ind.) ..... W.</b>	<b>519</b>	.....	.....	.....	.....	.....
5	5	9-12	..... C.	<b>12</b>	.....	.....	.....	.....	.....
20	.....	.....	..... I.	.....	347	200	11	9	7-12
.....	.....	.....	St. Francis Xavier (Par.) ..... W.	.....	65	.....	3	.....	.....
.....	.....	.....	<b>PERRY (County) ..... W.</b>	<b>10,736</b>	<b>6,951</b>	<b>508</b>	<b>228</b>	<b>20</b>	.....
.....	.....	.....	..... C.	<b>150</b>	<b>67</b>	.....	<b>2</b>	.....	.....
.....	.....	.....	..... I.	.....	542	1,195	17	41	.....
.....	13	.....	Blue Diamond ..... W.	.....	290	.....	10	.....	.....
.....	.....	.....	Bonnyman ..... W.	.....	137	.....	4	.....	.....
.....	.....	.....	Buckhorn High & Grade ..... W.	.....	162	308	8	11	9-12
.....	.....	.....	Chavies ..... W.	.....	285	.....	8	.....	.....
.....	12	9-12	Combs Grades ..... I.	.....	475	.....	15	.....	.....
.....	.....	.....	Combs Memorial High School ..... I.	.....	.....	460	.....	16	9-12
.....	8	7-12	Cornell Hill ..... W.	.....	127	.....	4	.....	.....
.....	.....	.....	Dudley ..... W.	.....	330	.....	12	.....	.....
.....	51½	.....	Hardburley ..... W.	.....	154	.....	5	.....	.....
.....	.....	.....	Kodak ..... W.	.....	160	.....	5	.....	.....
.....	.....	.....	Leatherwood High & Grade ..... W.	.....	324	200	10	8	9-12
.....	13½	9-12	Levingston ..... W.	.....	290	.....	9	.....	.....
.....	10	7-12	Napier High School ..... I.	.....	.....	735	.....	25	.....
.....	.....	.....	Robinson ..... W.	.....	325	.....	10	.....	.....
.....	.....	.....	Vicco ..... W.	.....	360	.....	11	.....	.....
.....	.....	.....	Viper ..... W.	.....	305	.....	9	.....	.....
.....	7	9-12	<b>HAZARD (Ind.) ..... W.</b>	<b>1,800</b>	<b>854</b>	.....	<b>23</b>	.....	.....
.....	16	8-12	..... C.	<b>230</b>	<b>143</b>	.....	<b>7</b>	.....	.....
.....	5	9-12	..... I.	.....	686	410	29	17	.....
.....	.....	.....	Hazard High School ..... I.	.....	410	.....	17	.....	9-12
.....	.....	.....	Lothair ..... I.	.....	263	.....	8	.....	.....

STATISTICAL DATA FOR SCHOOL YEAR 1958-59—Continued

Name of County and Independent School Districts, Including Public Schools of Four or More Teachers and Private and Parochial Schools of One or More Teachers	Census 1958	Enrollment		Teachers		Grades Included in H. S.
		Ele.	H.S.	Ele.	H.S.	
Lower Broadway ..... I.	.....	423	.....	14	.....	.....
Upper Broadway ..... W.	.....	375	.....	14	.....	.....
Walkertown ..... W.	.....	459	.....	15	.....	.....
Liberty ..... C.	.....	143	.....	7	.....	.....
Mother of Good Counsel (Par.) ..... I.	.....	11	.....	1	.....	.....
<b>PIKE (County) ..... W.</b>	<b>21,958</b>	<b>14,718</b>	<b>2,542</b>	<b>451</b>	<b>104</b>	.....
..... C.	110	65	.....	3	.....	.....
..... I.	1,184	1,249	.....	38	44	.....
Belfry ..... I.	.....	277	942	8	31	9-12
Bevins ..... W.	.....	572	.....	15	.....	.....
Blackberry ..... W.	.....	448	.....	12	.....	.....
Dorton ..... W.	.....	541	266	16	11	9-12
Elkhorn City ..... W.	.....	1,081	370	28	18	9-12
Feds Creek ..... W.	.....	728	281	21	12	9-12
Freeburn ..... W.	.....	446	.....	14	.....	.....
Grapevine ..... W.	.....	510	.....	14	.....	.....
Hardy ..... W.	.....	207	.....	8	.....	.....
Hellier ..... W.	.....	234	330	8	11	9-12
John's Creek ..... W.	.....	833	382	23	15	9-12
Lookout ..... W.	.....	386	.....	10	.....	.....
Lower Pompey ..... W.	.....	92	.....	4	.....	.....
Majestic ..... I.	.....	239	.....	8	.....	.....
McAndrews ..... W.	.....	126	.....	5	.....	.....
McVeigh ..... W.	.....	277	.....	8	.....	.....
Millard ..... W.	.....	447	.....	13	.....	.....
Mullins ..... I.	.....	603	307	20	13	9-12
Phelps ..... W.	.....	610	343	18	14	9-12
Road Fork ..... W.	.....	132	.....	5	.....	.....
Sharondale ..... W.	.....	144	.....	5	.....	.....
Shelbiana ..... W.	.....	299	.....	9	.....	.....
South Williamson ..... W.	.....	415	.....	12	.....	.....
Stone ..... W.	.....	253	.....	8	.....	.....
Upper Caney ..... W.	.....	171	.....	5	.....	.....
Virgie ..... W.	.....	605	570	18	23	9-12
<b>PIKEVILLE (Ind.) ..... W.</b>	<b>1,523</b>	<b>698</b>	.....	<b>23</b>	.....	.....
..... C.	52	47	.....	2	.....	.....
..... I.	.....	.....	525	.....	20	.....
Pikeville Ele. .... I.	.....	698	.....	23	.....	7-12
Pikeville High School ..... I.	.....	.....	525	.....	20	.....
Pikeville College Training School (Pri.) ..... W.	.....	109	.....	7	.....	.....
St. Francis (Par.) ..... W.	.....	52	.....	2	.....	.....
<b>POWELL (County) ..... W.</b>	<b>1,906</b>	<b>1,392</b>	.....	<b>45</b>	.....	.....
..... C.	29	16	.....	1	.....	.....
..... I.	.....	110	250	3	12	.....
Bowen ..... W.	.....	348	.....	11	.....	.....
Clay City ..... W.	.....	453	.....	14	.....	.....
Powell County High ..... I.	.....	110	250	3	12	9-12
Stanton ..... W.	.....	438	.....	14	.....	.....
<b>PULASKI (County) ..... W.</b>	<b>5,908</b>	<b>3,857</b>	<b>1,162</b>	<b>146</b>	<b>56 2/3</b>	.....
..... C.	34	27	.....	1	.....	.....
..... I.	.....	.....	438	.....	18 1/2	7-12
Burnside Ele. & High ..... W.	.....	283	208	9	9 2/3	.....
Cedar Point ..... W.	.....	122	.....	4	.....	.....
Eubank Ele. .... W.	.....	310	.....	10	.....	7-12
Eubank High ..... W.	.....	.....	348	.....	18	.....
Mt. Victory ..... W.	.....	105	.....	4	.....	7-12
Nancy ..... W.	.....	250	335	7	16	9-12
Pulaski County High ..... I.	.....	.....	438	.....	18 1/2	7-12
Shopville ..... W.	.....	238	271	7	12	.....
Sloans Valley ..... W.	.....	111	.....	4	.....	.....
White Lily ..... W.	.....	191	.....	7	.....	.....
Woodstock ..... W.	.....	257	.....	7	.....	7-12
<b>FERGUSON (Ind.) ..... W.</b>	<b>320</b>	<b>169</b>	<b>153</b>	<b>6</b>	<b>8</b>	.....
..... C.	2	.....	.....	.....	.....	.....
<b>SCIENCE HILL (Ind.) ..... W.</b>	<b>279</b>	<b>235</b>	.....	<b>9</b>	.....	.....
..... C.	.....	.....	.....	.....	.....	.....



-Continued

STATISTICAL DATA FOR SCHOOL YEAR 1958-59—Continued

Teachers		Grades Included In H. S.	Name of County and Independent School Districts, Including Public Schools of Four or More Teachers and Private and Parochial Schools of One or More Teachers	Census 1958	Enrollment		Teachers		Grades Included In H. S.
Ele.	H.S.				Ele.	H.S.	Ele.	H.S.	
14			SOMERSET (Ind.)	W.	2,375	1,657	57		
14				C.	138	109	4		
15				I.		528		31½	
7			Central	W.		422	16		
1			Fourth Ward	W.		155	6		
			Parker	W.		314	10		
			Porter Hopkins	W.		669	22		
451	104		Somerset High School	I.		528		31½	9-12
3			Dunbar	C.		109	4		
38	44		St. Mildred (Par.)	I.		101	3		
8	31	9-12	ROBERTSON (County)	W.	540				
15				C.	2				
12				I.		283	229	10	10
16	11	9-12	Deming	I.		283	229	10	10
28	18	9-12	ROCKCASTLE (County)	W.	3,168	2,299	518	91	26
21	12	9-12		C.					
14			Brodhead Graded & High	W.		762	303	21	15
14			Livingston Graded & High	W.		300	215	10	11
8	11	9-12	MT. VERNON (Ind.)	W.	551	299	185	12	11
8				C.					
23	15	9-12	ROWAN (County)	W.	3,138	1,922	712	64	29
10				C.					
4			Clearfield	W.		342		11	
8			Elliotville	W.		282		9	
13			Farmers	W.		176		7	
20	13	9-12	Haldeman	W.		195	116	7	5
18	14	9-12	Morehead Grade	W.		498		12	
5			Rowan County High	W.			596		24
9			Breckinridge Training School (State)	W.		180	180	6	11
12			RUSSELL (County)	W.	3,034	2,138		87	
8				C.	40	35		1	
5	23	9-12	Jamestown	W.			636		26
18			Russell Springs	W.		687		26½	
23	20		Russell County High	I.		750		27½	
2			SCOTT (County)	W.	1,831				
23	20	7-12		C.	205				
7			Eastern	I.		1,495	454	59	23
2			Great Crossing	I.		564		21	
45			Sadieville	I.		365		15	
1			Scott County High School	I.		212		9	
3	12		Stamping Ground	I.			454		23
11			Cardome Visitation Academy (Pri.)	W.		354		14	
14	12	9-12	GEORGETOWN (Ind.)	W.	923		38	45	8
3				C.	143				
14				I.		807	205	27	12
16	56 2/3		Garth	I.		807		27	
1			Georgetown High School	I.			205		12
9	18½	7-12	SHELBY (County)	W.	2,463	1,632	792	53	29
4				C.	340	258		7	
0			Bagdad	W.		203	202	6	8
4	18	7-12	Cropper	W.		191		8	
7			Finchville	W.		201		8	
7	16	7-12	Glennyrie	W.		275		8	
7	18½	9-12	Henry Clay	W.		260		8	
4	12	7-12	Mt. Eden	W.		256		8	
7			Simpsonville	W.		246	327	7	11
7			Waddy	W.			263		10
7			Montclair	W.		173		4	
5	8	7-12	Lincoln Institute (State)	C.			410		22
0			SHELBYVILLE (Ind.)	W.	1,174				
				C.	322	229		7	
				I.		712	444	25	19

STATISTICAL DATA FOR SCHOOL YEAR 1958-59—Continued

Name of County and Independent School Districts, Including Public Schools of Four or More Teachers and Private and Parochial Schools of One or More Teachers	Census 1958	Enrollment		Teachers		Grades Included in H. S.
		Ele.	H.S.	Ele.	H.S.	
Shelbyville High ..... I.	.....	.....	444	.....	19	7-12
Shelbyville Ele. .... I.	.....	354	.....	12½	.....	.....
Southside Ele. .... I.	.....	358	.....	12½	.....	.....
Shelbyville Grade ..... C.	.....	229	.....	7	.....	.....
<b>SIMPSON (County) ..... W.</b>	<b>2,072</b>	<b>1,125</b>	<b>845</b>	<b>40</b>	<b>35</b>	.....
..... C.	395	256	137	8	8	.....
Barnes ..... W.	.....	102	.....	4	.....	.....
Franklin ..... W.	.....	546	.....	19	.....	.....
Franklin-Simpson Junior High... W.	.....	.....	489	.....	17	7-9
Franklin-Simpson Senior High... W.	.....	.....	356	.....	18	10-12
Prospect Hill ..... W.	.....	166	.....	6	.....	.....
Round Pond ..... W.	.....	109	.....	4	.....	.....
West Simpson ..... W.	.....	202	.....	7	.....	.....
Lincoln ..... C.	.....	256	137	8	8	7-12
<b>SPENCER (County) ..... W.</b>	<b>1,376</b>	<b>933</b>	.....	<b>30</b>	.....	.....
..... C.	68	55	.....	2	.....	.....
..... I.	.....	.....	230	.....	10	.....
Taylorsville High and Ele. .... I.*	.....	601	230	17	10	9-12
<b>TAYLOR (County) ..... W.</b>	<b>2,173</b>	<b>1,526</b>	<b>462</b>	<b>48</b>	<b>16</b>	.....
..... C.	153	.....	.....	10	.....	.....
Mannsville ..... W.	.....	280	.....	37	.....	.....
Taylor County Ele. .... W.	.....	1,227	.....	.....	16	9-12
Taylor County High ..... W.	.....	.....	462	.....	10	.....
<b>CAMPBELLSVILLE (Ind.) ..... W.</b>	<b>1,291</b>	<b>955</b>	<b>285</b>	<b>29</b>	<b>4</b>	.....
..... C.	140	210	65	6	.....	.....
Campbellsville Ele. .... W.	.....	955	.....	29	.....	9-12
Campbellsville High School ... W.	.....	.....	285	.....	10	9-12
Durham ..... C.	.....	210	65	6	4	.....
Our Lady of Perpetual Help (Par.) ..... I.	.....	52	.....	2	.....	.....
<b>TODD (County) ..... W.</b>	<b>2,265</b>	<b>1,493</b>	<b>634</b>	<b>49</b>	<b>32</b>	.....
..... C.	485	311	142	10	8	.....
Allegre ..... W.	.....	140	.....	4	.....	.....
Clifty ..... W.	.....	204	216	7	11	7-12
Guthrie ..... W.	.....	227	200	7	9	7-12
Sharon Grove ..... W.	.....	112	.....	4	.....	.....
Todd County High ..... W.	.....	656	218	21	12	9-12
Trenton ..... W.	.....	154	.....	6	.....	.....
Allensville ..... C.	.....	115	.....	4	.....	.....
Todd County Training ..... C.	.....	104	142	3	8	7-12
<b>TRIGG (County) ..... W.</b>	<b>1,712</b>	<b>1,037</b>	<b>633</b>	<b>36</b>	<b>27</b>	.....
..... C.	381	256	89	9	3	.....
Cadiz ..... W.	.....	632	.....	21	.....	.....
Cerulean ..... W.	.....	116	.....	4	.....	.....
Golden Pond ..... W.	.....	76	.....	6	.....	.....
Trigg County High ..... W.	.....	.....	633	.....	27	7-12
McUpton ..... C.	.....	256	89	9	3	7-9
<b>TRIMBLE (County) ..... W.</b>	<b>1,258</b>	<b>884</b>	<b>254</b>	<b>28</b>	<b>11 1/3</b>	.....
..... C.	.....	.....	.....	.....	.....	.....
Bedford ..... W.	.....	438	.....	13	.....	.....
Milton ..... W.	.....	446	.....	15	.....	.....
Trimble County High School ... W.	.....	.....	254	.....	11 1/3	9-12
<b>UNION (County) ..... W.</b>	<b>3,367</b>	<b>1,730</b>	<b>306</b>	<b>62</b>	<b>16</b>	.....
..... C.	384	210	72	9	4	.....
..... I.	.....	671	306	23	17	9-12
Morganfield ..... W.	.....	820	291	30	23	9-12
Sturgis ..... I.	.....	239	.....	9	.....	.....
Uniontown ..... W.	.....	195	72	8	4	9-12
Dunbar ..... C.	.....	116	195	4	13	9-12
St. Vincent Academy (Pri.) .... W.	.....	192	54	4	4	.....
St. Agnes (Par.) ..... W.	.....	373	.....	7	.....	.....
St. Ann (Par.) ..... W.	.....	130	.....	4	.....	.....
St. Peter (Par.) ..... W.	.....	43	24	2	1	9-12
Blessed Martin (Par.) ..... C.	.....	.....	.....	.....	.....	.....

Continued

STATISTICAL DATA FOR SCHOOL YEAR 1958-59—Continued

Teachers		Census 1958	Enrollment		Teachers		Grades Included In H. S.
Ele.	H.S.		Ele.	H. S.	Ele.	H.S.	
12½	19						7-12
12½							
7							
40	35						
8	8						
4							
19							
	17						7-9
	18						10-12
6							
4							
7							
8	8						7-12
30							
2							
	10						
17	10						9-12
48	16						
10							
37							
	16						9-12
29	10						
6	4						
29							
	10						9-12
6	4						9-12
2							
49	32						
10	8						
4							
7	11						7-12
7	9						7-12
4							
21	12						9-12
6							
4							
3	8						7-12
6	27						
9	3						
1							
4							
6	27						7-12
9	3						7-9
3	11 1/3						
3							
5							
	11 1/3						9-12
16							
4							
17							
16	9-12						
23	9-12						
4	9-12						
13	9-12						
4	9-12						
1	9-12						
<b>WARREN (County)</b> ..... W. 5,433 3,573 1,185 99 80 ..... ..... C. 384 310 10 ..... Alvaton High School ..... W. 271 126 6 12 7-12 Bristow High School ..... W. 274 172 6 10 7-12 Delafield ..... W. 349 12 ..... Hadley ..... W. 110 4 ..... North Warren High School ..... W. 248 137 6 12 7-12 Oakland ..... W. 180 8 ..... Richardsville High School ..... W. 300 217 9 12 7-12 Rich Pond ..... W. 363 9 ..... Rockfield ..... W. 269 8 ..... Warren County High School ..... W. 989 533 22 34 7-12 H. D. Carpenter ..... C. 122 4 ..... Potter Orphan Home & School, Inc. (Pri.) ..... W. 50 3 ..... <b>BOWLING GREEN (Ind.)</b> ..... W. 3,002 1,671 936 55 37 ..... ..... C. 566 343 280 10 13 ..... Center Street ..... W. 387 13 ..... T. C. Cherry ..... W. 478 16 ..... College Street ..... W. 398 14 ..... Eleventh Street ..... W. 408 12 ..... Junior High School ..... W. 430 18 7-8 Senior High School ..... W. 506 19 9-12 High Street ..... C. 343 280 10 13 7-12 Training School, Western Ky. State College (State) ..... W. 184 250 8 16 7-12 Bowling Green Business University (Pri.) ..... W. 48 4 10-12 Bowling Green Christian School (Par.) ..... W. 18 1 ..... St. Joseph (Par.) ..... I. 210 40 4 4 9-12 <b>WASHINGTON (County)</b> ..... W. 2,006 1,187 335 38 13 ..... ..... C. 148 96 3 ..... Fredericktown ..... W. 178 108 5 4 9-12 Mackville ..... W. 300 89 9 4 9-12 Texas ..... W. 95 4 ..... Willisburg ..... W. 414 138 13 5 9-12 St. Catherine Academy (Pri.) ..... I. 125 17 9-12 St. Rose (Par.) ..... W. 256 7 ..... <b>SPRINGFIELD (Ind.)</b> ..... W. 660 260 211 8 9 ..... ..... C. 235 115 4 ..... Springfield Ele. ..... W. 260 8 ..... Springfield High School ..... W. 211 9 9-12 High Street ..... C. 115 4 ..... St. Dominic (Par.) ..... W. 227 6 ..... Holy Rosary (Par.) ..... C. 88 3 ..... <b>WAYNE (County)</b> ..... W. 3,411 1,475 57 ..... ..... C. 78 ..... Rocky Branch ..... I. 969 452 33 16 ..... Wayne County Ele. ..... W. 147 5 ..... Wayne County High ..... I. 969 33 ..... Wayne County High ..... I. 452 16 9-12 <b>MONTICELLO (Ind.)</b> ..... W. 789 ..... ..... C. 57 ..... Monticello ..... I. 621 157 20 8 9-12 ..... I. 621 157 20 8 9-12 <b>WEBSTER (County)</b> ..... W. 2,111 1,480 435 45 26 ..... ..... C. 44 ..... Clay ..... W. 382 124 10 8 9-12 Dixon ..... W. 339 109 8 7 9-12 Poole ..... W. 142 6 ..... Sebree ..... W. 239 114 7 6 9-12 Slaughters ..... W. 205 88 6 5 9-12 <b>PROVIDENCE (Ind.)</b> ..... W. 717 415 315 13 14 ..... ..... C. 178 161 64 4 4 ..... Broadway ..... W. 415 13 ..... Providence High ..... W. 315 14 7-12 Rosenwald Ele. & High ..... C. 161 64 4 4 9-12							

STATISTICAL DATA FOR SCHOOL YEAR 1958-59—Continued

Name of County and Independent School Districts, Including Public Schools of Four or More Teachers and Private and Parochial Schools of One or More Teachers	Census 1958	Enrollment		Teachers		Grades Included In H. S.
		Ele.	H.S.	Ele.	H.S.	
<b>WHITLEY (County)</b> .....W.	<b>5,067</b>	<b>3,941</b>	<b>1,043</b>	<b>131</b>	<b>40</b>	.....
.....C.	.....	.....	.....	.....	.....	.....
Barton #1 .....W.	.....	115	.....	4	.....	.....
Boston .....W.	.....	263	.....	8	.....	.....
Emlyn .....W.	.....	139	.....	4	.....	.....
Jellico Creek .....W.	.....	112	.....	4	.....	.....
Liberty .....W.	.....	132	.....	4	.....	.....
Mt. Ash .....W.	.....	116	.....	4	.....	.....
Nevisdale .....W.	.....	309	.....	8	.....	.....
Oak Grove .....W.	.....	262	.....	7	.....	.....
Pleasant View .....W.	.....	149	273	6	10	9-12
Poplar Creek .....W.	.....	358	197	10	8	9-12
Rockhold .....W.	.....	197	209	6	8	9-12
Saxton .....W.	.....	193	.....	6	.....	.....
West Corbin .....W.	.....	127	.....	4	.....	.....
Wofford .....W.	.....	144	.....	4	.....	.....
Woodbine .....W.	.....	288	364	10	14	9-12
<b>CORBIN (Ind.)</b> .....W.	<b>1,539</b>	<b>1,081</b>	<b>409</b>	<b>35</b>	<b>16</b>	.....
.....C.	.....	.....	.....	.....	.....	.....
Corbin High School .....W.	.....	.....	409	.....	16	9-12
Central .....W.	.....	525	.....	17	.....	.....
East Ward .....W.	.....	259	.....	8	.....	.....
South Ward .....W.	.....	297	.....	9	.....	.....
St. Camillus Academy (Pri.) .....W.	.....	96	60	4	4	9-12
<b>WILLIAMSBURG (Ind.)</b> .....W.	<b>821</b>	.....	.....	.....	.....	.....
.....C.	<b>36</b>	<b>20</b>	.....	<b>1</b>	.....	.....
.....I.	.....	<b>603</b>	<b>211</b>	<b>21½</b>	<b>10</b>	9-12
<b>WOLFE (County)</b> .....W.	<b>2,282</b>	<b>1,466</b>	<b>314</b>	<b>57</b>	<b>12</b>	.....
.....C.	.....	.....	.....	.....	.....	.....
Hazel Green .....W.	.....	143	.....	4	.....	.....
Pine Ridge .....W.	.....	163	.....	6	.....	.....
Wolfe County High and Grade .....W.	.....	401	314	13	12	9-12
Bethany School (Pri.) .....W.	.....	67	.....	3	.....	.....
Hazel Green Academy (Pri.) .....W.	.....	17	91	2	6	9-12
Lee City Mission School (Pri.) .....W.	.....	15	.....	2	.....	.....
<b>WOODFORD (County)</b> .....W.	<b>1,991</b>	<b>724</b>	.....	<b>31</b>	.....	.....
.....C.	<b>295</b>	<b>196</b>	<b>83</b>	<b>6</b>	<b>5</b>	.....
.....I.	.....	<b>711</b>	<b>374</b>	<b>22</b>	<b>20</b>	.....
Millville .....W.	.....	143	.....	5	.....	.....
Mortonsville .....W.	.....	205	.....	8	.....	.....
Nonesuch .....W.	.....	170	.....	8	.....	.....
Pisgah .....W.	.....	84	.....	4	.....	.....
Versailles Ele. ....I.	.....	564	.....	17	.....	.....
Versailles High School .....I.	.....	147	374	5	20	9-12
Woodburn .....W.	.....	122	.....	4	.....	9-12
Simmons High School .....C.	.....	196	83	6	5	8-12
Margaret Hall School (Pri.) .....I.	.....	50	60	7	14	.....
St. Leo (Par.) .....I.	.....	63	.....	3	.....	.....
<b>MIDWAY (Ind.)</b> .....W.	<b>341</b>	.....	.....	.....	.....	.....
.....C.	<b>70</b>	.....	.....	.....	.....	.....
.....I.	.....	<b>242</b>	<b>121</b>	<b>8</b>	<b>8</b>	7-12
Pinkerton High School & Midway Junior College (Pri.) .....I.	.....	.....	186	.....	18	7-12

Continued

Teachers		Grades Included In H. S.
Ele.	H.S.	
131	40	.....
4	.....	.....
8	.....	.....
4	.....	.....
4	.....	.....
4	.....	.....
8	.....	.....
7	.....	.....
6	10	9-12
10	8	9-12
6	8	9-12
4	.....	.....
4	.....	.....
10	14	9-12
35	16	.....
.....	16	9-12
17	.....	.....
8	.....	.....
9	.....	.....
4	4	9-12
1	.....	.....
21½	10	9-12
57	12	.....
4	.....	.....
6	.....	.....
13	12	9-12
3	.....	.....
2	6	9-12
2	.....	.....
1	.....	.....
6	5	.....
2	20	.....
5	.....	.....
8	.....	.....
4	.....	.....
7	.....	.....
5	20	9-12
4	5	9-12
5	14	8-12
7	.....	.....
8	.....	.....
8	7-12	.....
18	7-12	.....

Total School Census, Total School Enrollment and Total Teachers of Public, Private and Parochial Schools by Counties as of October 1, 1958	Census 1958	Enrollment			Teachers		
		Ele.	H. S.	Total	Ele.	H. S.	Total
<b>ADAIR</b> .....	3,854						
Public .....		2,709	666	3,375	108	25	133
<b>ALLEN</b> .....	2,535						
Public .....		1,811	571	2,382	60	25	85
<b>ANDERSON</b> .....	1,941						
Public .....		1,393	429	1,822	49	20	69
<b>BALLARD</b> .....	1,956						
Public .....		1,307	448	1,755	50	22	72
<b>BARREN</b> .....	6,760						
Public .....		4,965	1,623	6,588	174	85	259
<b>BATH</b> .....	2,333						
Public .....		1,601	488	2,089	56	24	80
<b>BELL</b> .....	10,797						
Public .....		8,268	2,169	10,437	254	97	351
Parochial .....		83	.....	83	3	.....	3
<b>BOONE</b> .....	4,961						
Public .....		2,873	1,362	4,235	89	54	143
Parochial .....		639	.....	639	15	.....	15
<b>BOURBON</b> .....	4,160						
Public .....		5,517	1,139	6,656	100.5	57.5	158
Private .....		70	202	272	5	15	20
Parochial .....		79	.....	79	3	.....	3
<b>BOYD</b> .....	11,979						
Public .....		7,272	4,043	11,315	247	154	401
Parochial .....		308	93	401	8	5	13
<b>BOYLE</b> .....	4,300						
Public (and State) .....		3,153	1,318	4,471	127	64	191
Parochial .....		110	.....	110	4	.....	4
<b>BRACKEN</b> .....	1,657						
Public .....		1,068	399	1,467	39	20	59
Parochial .....		151	13	164	6	3	9
<b>BREATHITT</b> .....	5,598						
Public .....		3,840	974	4,814	132	43	175
Private .....		159	274	433	10	19	29
Parochial .....		47	38	85	2	4	6
<b>BRECKINRIDGE</b> .....	3,690						
Public .....		2,245	720	2,965	79	36	115
Parochial .....		349	132	481	9	4	13
<b>BULLITT</b> .....	3,926						
Public .....		2,842	676	3,518	96	37	133
Parochial .....		357	96	453	8	5	13
<b>BUTLER</b> .....	2,668						
Public .....		1,644	791	2,435	60	30	90
<b>CALDWELL</b> .....	2,848						
Public .....		1,714	1,082	2,796	53	49	102
Parochial .....		34	.....	34	2	.....	2
<b>CALLOWAY</b> .....	3,860						
Public (and State) .....		2,023	1,575	3,598	71	74	145
<b>CAMPBELL</b> .....	18,182						
Public .....		8,697	2,878	11,575	303	139	442
Private .....		46	394	440	7	24	31
Parochial .....		5,538	825	6,363	135	39	174
<b>CARLISLE</b> .....	1,193						
Public .....		730	292	1,022	26	14.5	40.5
Parochial .....		60	.....	60	2	.....	2

Total School Census, Total School Enrollment and Total Teachers of Public, Private and Parochial Schools by Counties as of October 1, 1958	Census 1958	Enrollment			Teachers		
		Ele.	H. S.	Total	Ele.	H. S.	Total
<b>CARROLL</b> .....	1,929						
Public .....		1,400	395	1,795	48	15	63
Parochial .....		60	.....	60	2	.....	2
<b>CARTER</b> .....	6,099						
Public .....		3,878	1,688	5,566	123	58	181
<b>CASEY</b> .....	4,253						
Public .....		3,113	691	3,804	116	26	142
Parochial .....		.....	44	44	.....	3	3
<b>CHRISTIAN</b> .....	8,099						
Public .....		5,707	2,336	8,043	193	103	296
Federal .....		1,650	262	1,912	56	14	70
Parochial .....		111	.....	111	3	.....	3
<b>CLARK</b> .....	4,701						
Public .....		3,435	930	4,365	114	39	153
Private .....		150	62	212	4	3	7
<b>CLAY</b> .....	6,748						
Public .....		5,367	713	6,080	175	25	200
Private .....		17	213	230	1	10	11
Parochial .....		26	.....	26	2	.....	2
<b>CLINTON</b> .....	2,401						
Public .....		1,785	417	2,202	70	17	87
<b>CRITTENDEN</b> .....	2,087						
Public .....		1,431	538	1,969	52	24	76
<b>CUMBERLAND</b> .....	1,911						
Public .....		1,436	372	1,808	54	17	71
<b>DAVISS</b> .....	16,400						
Public .....		7,403	3,710	11,113	262	163	425
Private .....		.....	145	145	.....	12	12
Parochial .....		4,006	1,081	5,087	89	39	128
<b>EDMONSON</b> .....	2,248						
Public .....		1,253	674	1,927	46	31	77
Parochial .....		35	17	52	2	2	4
<b>ELLIOTT</b> .....	2,060						
Public .....		1,550	306	1,856	55	16	71
<b>ESTILL</b> .....	3,288						
Public .....		2,381	622	3,003	84	28	112
<b>FAYETTE</b> .....	22,676						
Public (and State) .....		13,908	7,429	21,337	501	331.5	832.5
Private .....		260	378	638	14	26	40
Parochial .....		1,615	.....	1,615	34	.....	34
<b>FLEMING</b> .....	2,569						
Public .....		1,353	478	1,831	43	18.5	61.5
<b>FLOYD</b> .....	14,908						
Public .....		10,598	2,839	13,437	346	112	458
Parochial .....		36	.....	36	2	.....	2
<b>FRANKLIN</b> .....	5,604						
Public (and State) .....		4,164	1,168	5,332	159	64	223
Private .....		100	.....	100	8	.....	8
Parochial .....		271	70	341	7	6	13
<b>FULTON</b> .....	2,886						
Public .....		1,858	573	2,431	61.5	30.5	92
Parochial .....		42	8	50	3	2	5
<b>GALLATIN</b> .....	1,013						
Public .....		606	321	927	19	12	31

Total S  
Total S  
ment  
Teache  
Private  
School  
as of C

GARR  
Pu  
Pri

GRAN  
Pu  
Pa

GRAV  
Pu  
Pa

GRAY  
Pu  
Pa

GREE  
Pu

GREE  
Pu

HANC  
P  
P

HARI  
P  
F  
P

HARI  
P  
P

HARI  
F  
P

HAR  
F

HEN  
P  
I

HEN  
I

HIC

HOF

JAC

JEF

JES

JO

Teachers	
H. S.	Total
15	63
....	2
58	181
26	142
3	3
103	296
14	70
....	3
39	153
3	7
25	200
10	11
....	2
17	87
24	76
17	71
163	425
12	12
39	128
31	77
2	4
16	71
28	112
331.5	832.5
26	40
....	34
18.5	61.5
112	458
....	2
64	223
....	8
6	13
30.5	92
2	5
12	31

Total School Census, Total School Enrollment and Total Teachers of Public, Private and Parochial Schools by Counties as of October 1, 1958	Census 1958	Enrollment			Teachers		
		Ele.	H. S.	Total	Ele.	H. S.	Total
GARRARD .....	2,499						
Public .....		1,431	607	2,038	47	33	80
Private .....		24	.....	24	2	.....	2
GRANT .....	2,196						
Public .....		1,528	559	2,087	54.5	27.5	82
Parochial .....		39	.....	39	2	.....	2
GRAVES .....	6,383						
Public .....		4,205	1,950	6,155	144	92.8	236.8
Parochial .....		153	32	185	4	2	6
GRAYSON .....	4,182						
Public .....		2,791	639	3,430	96	35	131
Parochial .....		338	70	408	10	3	13
GREEN .....	2,365						
Public .....		1,683	434	2,117	63	18	81
GREENUP .....	8,014						
Public .....		5,747	1,950	7,697	188	78	266
HANCOCK .....	1,299						
Public .....		861	317	1,178	30	19.8	49.8
Parochial .....		117	37	154	3	3	6
HARDIN .....	8,354						
Public .....		5,928	1,740	7,668	202	81	283
Federal .....		2,372	728	3,100	80	36	116
Parochial .....		697	130	827	17.5	6	23.5
HARLAN .....	18,823						
Public .....		12,214	4,009	16,223	414	180	594
Parochial .....		184	.....	184	7	.....	7
HARRISON .....	2,851						
Public .....		1,825	753	2,578	64	40	104
Parochial .....		87	.....	87	3	.....	3
HART .....	3,010						
Public .....		1,896	825	2,721	67	40	107
HENDERSON .....	7,835						
Public .....		5,066	1,661	6,727	170.5	83.5	254
Parochial .....		559	156	715	14	8	22
HENRY .....	2,594						
Public .....		1,857	636	2,493	65	30	95
HICKMAN .....	1,519						
Public .....		1,085	301	1,386	37	15	52
Parochial .....		32	.....	32	2	.....	2
HOPKINS .....	8,909						
Public .....		6,288	2,207	8,495	205	90	295
Parochial .....		110	18	128	3	2	5
JACKSON .....	3,458						
Public .....		2,474	503	2,977	94	21	115
Private .....		67	116	183	3	7	10
JEFFERSON .....	127,769						
Public (and State) .....		55,620	33,611	89,231	1,899.5	1,413.5	3,313
Municipal .....		61	99	160	7.5	9	16.5
Private .....		1,060	4,146	5,206	52	217	269
Parochial .....		28,381	3,214	31,595	682	127	809
JESSAMINE .....	2,629						
Public .....		2,059	425	2,484	69	21	90
JOHNSON .....	5,844						
Public (and State) .....		4,276	2,018	6,294	146	90	236
Private .....		94	26	120	3	4	7

Total School Census, Total School Enrollment and Total Teachers of Public, Private and Parochial Schools by Counties as of October 1, 1958	Census 1958	Enrollment			Teachers		
		Ele.	H. S.	Total	Ele.	H. S.	Total
<b>KENTON</b> .....	25,412						
Public (and State)		9,707	6,176	15,883	367.5	266.5	634
Private .....		377	878	1,255	16	49	65
Parochial .....		7,613	1,422	9,035	173	64	237
<b>KNOTT</b> .....	6,038						
Public .....		4,646	947	5,593	155	34	189
<b>KNOX</b> .....	7,588						
Public .....		5,308	1,438	6,746	176	70	246
Parochial .....		41	.....	41	2	.....	2
<b>LARUE</b> .....	2,353						
Public .....		1,695	509	2,204	58	25	83
Parochial .....		42	.....	42	2	.....	2
<b>LAUREL</b> .....	7,427						
Public .....		5,315	1,580	6,895	165	70	235
Parochial .....		69	1	70	3	.....	3
<b>LAWRENCE</b> .....	3,594						
Public .....		2,391	859	3,250	90	29	119
<b>LEE</b> .....	2,402						
Public .....		1,522	525	2,047	50	22	72
Parochial .....		78	.....	78	6	.....	6
<b>LESLIE</b> .....	5,113						
Public .....		3,942	560	4,502	134	20	154
<b>LETCHER</b> .....	10,171						
Public .....		7,437	2,195	9,632	241	82	323
Parochial .....		22	.....	22	2	.....	2
<b>LEWIS</b> .....	4,044						
Public .....		2,644	637	3,281	87	24	111
<b>LINCOLN</b> .....	4,645						
Public .....		2,988	1,392	4,380	103	62.5	165.5
<b>LIVINGSTON</b> .....	1,530						
Public .....		1,104	400	1,504	41	19	60
<b>LOGAN</b> .....	4,737						
Public .....		3,148	1,192	4,340	99	60	159
Parochial .....		80	.....	80	4	.....	4
<b>LYON</b> .....	1,187						
Public .....		583	501	1,084	23.5	23	46.5
<b>MADISON</b> .....	6,979						
Public (and State)		4,344	1,780	6,124	153	91	244
Private .....		130	350	480	5	20	25
<b>MAGOFFIN</b> .....	3,716						
Public .....		2,593	504	3,097	93	23	116
Private .....		25	12	37	2	3	5
<b>MARION</b> .....	4,849						
Public .....		2,567	933	3,500	95	41	136
Private .....		.....	78	78	.....	9	9
Parochial .....		1,004	143	1,147	21	6	27
<b>MARSHALL</b> .....	3,473						
Public .....		2,523	899	3,422	84	45	129
Parochial .....		45	.....	45	3	.....	3
<b>MARTIN</b> .....	3,647						
Public .....		3,250	460	3,710	104	26	130
<b>MASON</b> .....	4,110						
Public .....		2,744	836	3,580	98	48	146
Parochial .....		229	78	307	5	5	10

Total  
Total  
men  
Teach  
Priva  
Schoo  
as of

McCF  
P  
P  
P

McCF  
P

McLF  
P  
P

MEAL  
P  
F

MEN  
F

MER  
F  
F

MET  
F

MON  
F

MON  
F  
F

MOR  
F

MUH  
F  
F

NEL  
F  
F

NICH  
F

OHIO  
Pu

OLD  
F

OWE  
F

OWS  
F

PEN  
F

PER  
F

PIK  
F



e.	Teachers	
	H. S.	Total
67.5	266.5	634
16	49	65
73	64	237
55	34	189
76	70	246
2	....	2
58	25	83
2	....	2
55	70	235
3	....	3
00	29	119
0	22	72
6	....	6
4	20	154
1	82	323
2	....	2
7	24	111
3	62.5	165.5
1	19	60
0	60	159
1	....	4
5	23	46.5
91	244	
20	25	
23	116	
3	5	
41	136	
9	9	
6	27	
45	129	
....	3	
26	130	
48	146	
5	10	

Total School Census, Total School Enrollment and Total Teachers of Public, Private and Parochial Schools by Counties as of October 1, 1958	Census 1958	Enrollment			Teachers		
		Ele.	H. S.	Total	Ele.	H. S.	Total
<b>McCRACKEN</b> .....	12,680						
Public (and State) .....		7,156	4,071	11,227	256.5	177	433.5
Private .....		248	156	404	9	11	20
Parochial .....		740	81	821	19	3	22
<b>McCREARY</b> .....	4,691						
Public .....		3,041	911	3,952	99	36	135
<b>McLEAN</b> .....	2,296						
Public .....		1,559	571	2,130	55	35	90
Parochial .....		61	....	61	2	....	2
<b>MADE</b> .....	2,943						
Public .....		2,231	615	2,846	66	20	86
<b>MENIFEE</b> .....	1,399						
Public .....		917	201	1,118	36	12	48
<b>MERCER</b> .....	3,137						
Public .....		2,220	796	3,016	82	36	118
Parochial .....		80	....	80	3	....	3
<b>METCALFE</b> .....	2,453						
Public .....		1,380	275	1,655	50	14	64
<b>MONROE</b> .....	3,372						
Public .....		2,019	907	2,926	88	43	131
<b>MONTGOMERY</b> .....	3,202						
Public .....		2,049	935	2,984	68	46	114
Parochial .....		72	....	72	3	....	3
<b>MORGAN</b> .....	3,909						
Public .....		2,207	663	2,870	77	31	108
<b>MUHLENBERG</b> .....	7,393						
Public .....		5,003	2,046	7,049	155	88	243
Parochial .....		48	13	61	2	1	3
<b>NELSON</b> .....	5,804						
Public .....		2,119	820	2,939	80	48	128
Private .....		....	630	630	....	42	42
Parochial .....		2,232	192	2,424	48	7	55
<b>NICHOLAS</b> .....	1,467						
Public .....		979	393	1,372	32	21	53
<b>OHIO</b> .....	4,473						
Public .....		3,174	1,011	4,185	107.5	51.5	159
<b>OLDHAM</b> .....	2,666						
Public .....		1,787	541	2,328	64.5	26	90.5
Parochial .....		282	9	291	9	1	10
<b>OWEN</b> .....	1,820						
Public .....		1,347	365	1,712	45	16	61
<b>OWSLEY</b> .....	1,763						
Public .....		1,142	323	1,465	44	15	59
<b>PENDLETON</b> .....	2,216						
Public .....		1,638	541	2,179	54	24	78
Parochial .....		65	....	65	3	....	3
<b>PERRY</b> .....	12,916						
Public .....		9,243	2,113	11,356	306	78	384
Parochial .....		11	....	11	1	....	1
<b>PIKE</b> .....	23,643						
Public .....		16,712	4,316	21,028	517	168	685
Private .....		109	....	109	7	....	7
Parochial .....		52	....	52	2	....	2

Total School Census, Total School Enrollment and Total Teachers of Public, Private and Parochial Schools by Counties as of October 1, 1958	Census 1958	Enrollment			Teachers		
		Ele.	H. S.	Total	Ele.	H. S.	Total
<b>POWELL</b> .....	1,935						
Public .....		1,518	250	1,768	49	12	61
<b>PULASKI</b> .....	9,056						
Public .....		6,054	2,281	8,335	223	114.6	337.6
Parochial .....		101	.....	101	3	....	3
<b>ROBERTSON</b> .....	542						
Public .....		283	229	512	10	10	20
<b>ROCKCASTLE</b> .....	3,719						
Public .....		2,598	703	3,301	103	37	140
<b>ROWAN</b> .....	3,138						
Public (and State) .....		2,102	892	2,994	70	40	110
<b>RUSSELL</b> .....	3,074						
Public .....		2,173	636	2,809	88	26	114
<b>SCOTT</b> .....	3,102						
Public .....		2,302	659	2,961	86	35	121
Private .....		38	45	83	8	5	13
<b>SHELBY</b> .....	4,299						
Public (and State) .....		2,831	1,646	4,477	92	70	162
<b>SIMPSON</b> .....	2,467						
Public .....		1,381	982	2,363	48	43	91
<b>SPENCER</b> .....	1,444						
Public .....		988	230	1,218	32	10	42
<b>TAYLOR</b> .....	3,757						
Public .....		2,691	812	3,503	83	30	113
Parochial .....		52	.....	52	2	....	2
<b>TODD</b> .....	2,750						
Public .....		1,804	776	2,580	59	40	99
<b>TRIGG</b> .....	2,093						
Public .....		1,293	722	2,015	45	30	75
<b>TRIMBLE</b> .....	1,258						
Public .....		884	254	1,138	28	11.3	39.3
<b>UNION</b> .....	3,751						
Public .....		1,940	669	2,609	71	37	108
Private .....		116	195	311	4	13	17
Parochial .....		738	78	816	17	5	22
<b>WARREN</b> .....	9,385						
Public (and State) .....		6,081	2,651	8,732	182	146	328
Private .....		50	48	98	3	4	7
Parochial .....		228	40	268	5	4	9
<b>WASHINGTON</b> .....	3,049						
Public .....		1,658	546	2,204	53	22	75
Private .....		.....	125	125	.....	17	17
Parochial .....		571	.....	571	16	....	16
<b>WAYNE</b> .....	4,335						
Public .....		3,065	609	3,674	110	24	134
<b>WEBSTER</b> .....	3,050						
Public .....		2,056	814	2,870	62	44	106
<b>WHITLEY</b> .....	7,463						
Public .....		5,645	1,663	7,308	188.5	66	254.5
Private .....		96	60	156	4	4	8
<b>WOLFE</b> .....	2,282						
Public .....		1,466	314	1,780	57	12	69
Private .....		99	91	190	7	6	13

Total  
Total  
men t  
Teache  
Privat  
School  
as of

WOOD  
Pu  
Pr  
Pa

STATI  
Pu  
Pr  
Pa  
Co

GRAN  
Cen  
Ele  
an  
Hig  
ai  
Tot  
a

Teachers	
H. S.	Total
12	61
114.6	337.6
.....	3
10	20
37	140
40	110
26	114
35	121
5	13
70	162
43	91
10	42
30	113
.....	2
40	99
30	75
11.3	39.3
37	108
13	17
5	22
146	328
4	7
4	9
22	75
17	17
.....	16
24	134
44	106
66	254.5
4	8
12	69
6	13

Total School Census, Total School Enrollment and Total Teachers of Public, Private and Parochial Schools by Counties as of October 1, 1958	Census 1958	Enrollment			Teachers		
		Ele.	H. S.	Total	Ele.	H. S.	Total
<b>WOODFORD</b> .....	2,697						
Public .....		1,873	578	2,451	67	33	100
Private .....		50	246	296	7	32	39
Parochial .....		63	.....	63	3	.....	3
<b>STATE TOTALS</b> .....	727,515						
Public (and Municipal)		446,257	168,350	614,607	15,167	7,435	22,602
Private (and Federal)		7,407	9,860	17,267	317	602	919
Parochial .....		59,273	8,131	67,404	1,447.5	359	1,806.5
College Training (State Supported)		1,047	1,449	2,496	37	87	124
Other State Supported		949	941	1,890	60	56	116
<b>GRAND TOTAL</b>							
Census .....	727,515						
Elementary Enrollment and Teachers .....		514,933			17,028.5		
High School Enrollment and Teachers .....			188,731			8,539	
Total Enrollment and Teachers .....				703,664			25,567.5

**NUMBER OF PUBLIC SCHOOLS IN KENTUCKY, ACCORDING TO THE NUMBER OF TEACHERS AND NUMBER OF ELEMENTARY AND HIGH SCHOOLS — 1958-59**

COUNTY	1-Teacher Ele.	2-Teacher Ele.	3-Teacher Ele.	Four or More Teachers			Totals			GRAND TOTAL
				Ele.	High	Comb. Ele. & H.S.	Ele.	H.S.	Com-bined	
White	1,288	401	125	499	51	166	2,313	51	166	2,530
Colored	80	25	14	17	1	13	136	1	13	150
Integrated	6	1	3	77	37	43	87	37	43	167
Total	1,374	427	142	593	89	222	2,536	89	222	2,847
<b>INDEPENDENT</b>										
White	2	2	4	137	33	22	145	33	22	200
Colored	6	4	3	24	10	20	37	10	20	67
Integrated	....	1	....	81	42	20	82	42	20	144
Total	8	7	7	242	85	62	264	85	62	411
<b>TOTALS</b>										
White	1,290	403	129	636	84	188	2,458	84	188	2,730
Colored	86	29	17	41	11	33	173	11	33	217
Integrated	6	2	3	158	79	63	169	79	63	311
<b>GRAND TOTAL</b>	1,382	434	149	835	174	284	2,800	174	284	3,258*

\* plus 2 municipal

**PRIVATE AND PAROCHIAL SCHOOLS—1958-59**

<b>COUNTY</b>										
White	1	23	{ 13 1 H. S.	38	3	23	75	4	23	102
Colored	....	....	....	....	....	1	....	....	1	1
Integrated	....	....	....	6	5	7*	6	5	7*	18*
Total	1	23	{ 13 & 1 H. S.	44	8	31*	81	9	31*	121*
<b>INDEPENDENT</b>										
White	3	12	{ 10 & 1 Ele. & H. S.	60	4	16	85	4	17	106
Colored	....	3	1	4	....	1	8	....	1	9
Integrated	1	3	6	18	18	8	28	18	8	54
Total	4	18	{ 17 & 1 Ele. & H.S.	82	22	25	121	22	26	169
<b>TOTALS</b>										
White	4	35	{ 23 & 1 H. S. & 1 Ele. & H. S.	98	7	39	160	8	40	208
Colored	....	3	1	4	....	2	8	....	2	10
Integrated	1	3	6	24	23	15*	34	23	15	72
<b>GRAND TOTAL</b>	5	41	{ 30 & 1 H. S. & 1 Ele. & H. S.	126	30	56*	202	31	57	290

\* Includes 2 Federal Schools

White	4	35	23 & 1 H. S. & 1 Ele. & H. S.	98	7	39	160	8	40	208
Colored Integrated	1	3	1 6	4	23	2	8	23	2	10
GRAND TOTAL	5	41	30 & 1 H. S. & 1 Ele. & H. S.	126	30	56*	202	31	57	290

\* Includes 2 Federal Schools



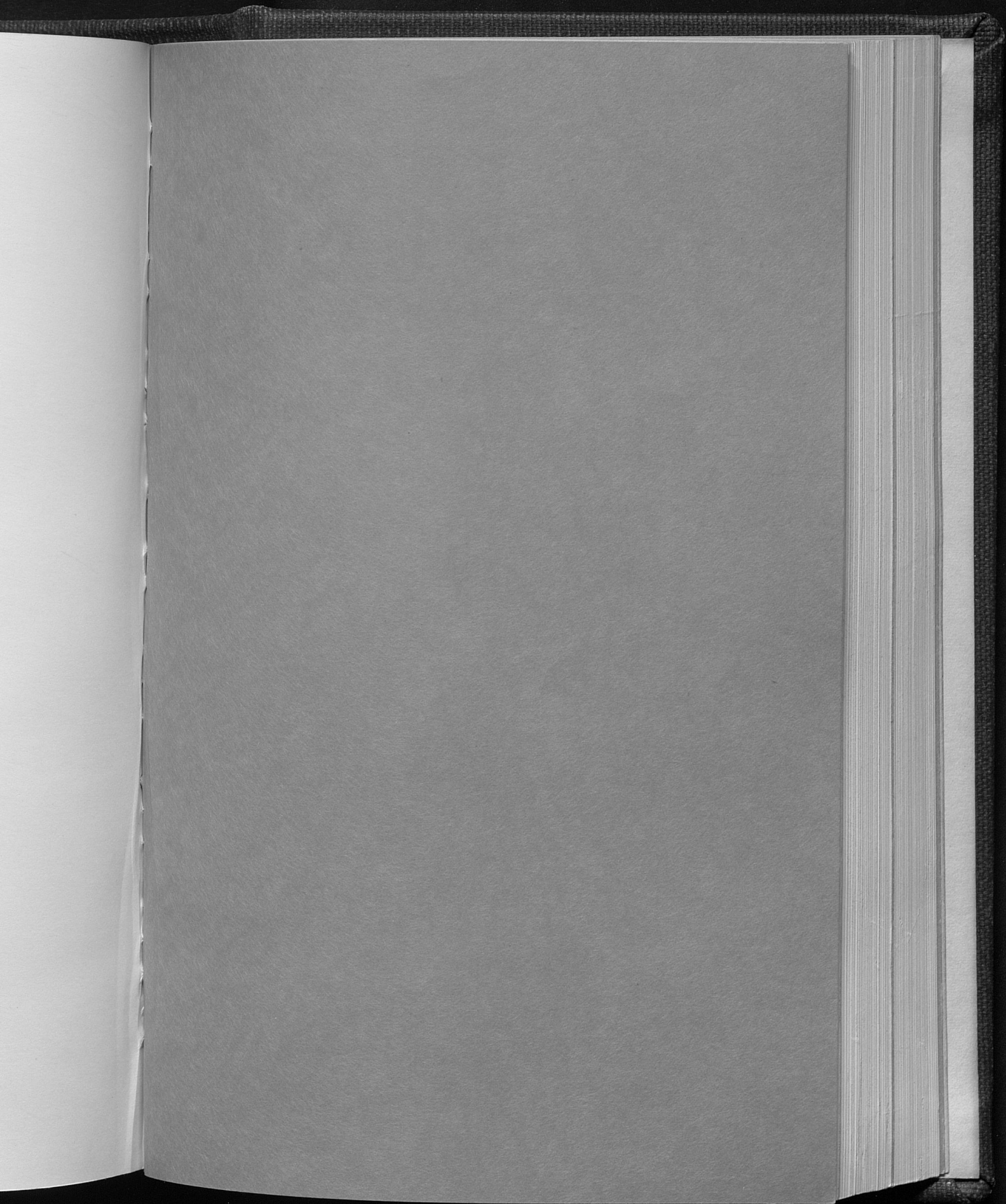

•  
**E**  
—  
—  
—

S

—  
—  
—  
—

Enter

VO