

● Commonwealth of Kentucky ●
EDUCATIONAL BULLETIN

**KENTUCKY
PUBLIC SCHOOL DIRECTORY
1942-1943**

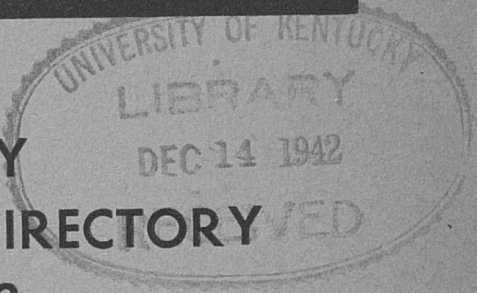

Periodical Librarian
University of Kentucky
Lexington, Ky.



Published by Order of the
DEPARTMENT OF EDUCATION
JOHN W. BROOKER
Superintendent of Public Instruction

ISSUED MONTHLY
Entered as second-class matter March 21, 1933, at the post office at
Frankfort, Kentucky, under the Act of August 24, 1912.

Vol. X ● November, 1942 ● No. 9

THE SEAL OF KENTUCKY



The seal of the Commonwealth of Kentucky shall have upon it the device, two friends embracing each other, with the words "Commonwealth of Kentucky" over their heads and around about them the words, "United We Stand, Divided We Fall". (Section 4536 Ky. Statutes, 1893.)

STATE BIRD

Kentucky Cardinal. (Section 4618n Ky. Statutes, 1926.)

STATE FLAG

The official State Flag of the Commonwealth of Kentucky shall be of navy blue silk or bunting, with the seal of the Commonwealth of Kentucky encircled by a wreath of goldenrod, embroidered, printed or stamped on the center thereof. The dimensions of the flag may vary. (Section 4618m Ky. Statutes, 1918.)

STATE FLOWER

Goldenrod. (Section 4618o Ky. Statutes, 1926.)

STATE SONG

"My Old Kentucky Home", written by Stephen Collins Foster. (Section 4618p Ky. Statutes, 1928.)

HON. K.
HON. R.
HON. G.
HON. D.
HON. E.
HON. H.
HON. J.
HON. W.
HON. C.

HON. A.
HON. A.

HON. N.
HON. B.
HON. E.
HON. E.
HON. B.
HON. V.
HON. A.
HON. J.
HON. J.

KEN

J. W. B.
W. H. B.
FRANK
W. G. H.
EARL V.
HOYT M.
JOHN N.
LAMBE
GEORG

ELECTED STATE OFFICIALS

HON. KEEN JOHNSON, Governor of Kentucky
HON. RODES K. MYERS, Lieutenant Governor
HON. GEORGE G. HATCHER, Secretary of State
HON. D. A. LOGAN, Auditor of Public Accounts
HON. ERNEST E. SHANNON, State Treasurer
HON. HUBERT MEREDITH, Attorney General
HON. JOHN W. BROOKER, Superintendent Public Instruction
HON. WILLIAM H. MAY, Commissioner of Agriculture
HON. CHARLES K. O'CONNELL, Clerk Court of Appeals

SENATORS

HON. ALBEN W. BARKLEY, Paducah
HON. A. B. CHANDLER, Versailles

CONGRESSMEN

HON. N. J. GREGORY, First District, Mayfield
HON. B. W. VINCENT, Second District, Brownsville
HON. EMMET O'NEAL, Third District, Louisville
HON. E. W. CREAL, Fourth District, Hodgenville
HON. BRENT SPENCE, Fifth District, Ft. Thomas
HON. VIRGIL CHAPMAN, Sixth District, Paris
HON. A. J. MAY, Seventh District, Prestonsburg
HON. JOE B. BATES, Eighth District, Greenup
HON. JOHN M. ROBSION, Ninth District, Barbourville

KENTUCKY STATE BOARD OF EDUCATION

J. W. BROOKER, Superintendent of Public Instruction, Chairman
W. H. BROADY, Canmer
FRANK DUFFY, Cynthiana
W. G. HAMMOCK, Pewee Valley
EARL W. KINNER, Louisa
HOYT MOORE, Fulton
JOHN NOLAND, Richmond
LAMBERT SUPPINGER, Frankfort
GEORGE L. EVANS, Secretary

STATE DEPARTMENT OF EDUCATION

BROOKER, J. W., Superintendent Public Instruction
YOUNG, GORDIE, Assistant Superintendent Public Instruction

DIVISION OF SCHOOL BUILDINGS AND GROUNDS

DIVISION OF SCHOOL CENSUS AND ATTENDANCE

WALTON, MOSS, Director
DAVIS, MITCHELL, Assistant Director

DIVISION OF SCHOOL FINANCE

EVANS, GEORGE L., Director
SHIRLEY, CURTIS E., Assistant Director
MILLS, J. C., Auditor and Inspector
EADES, HAROLD, Auditor and Bookkeeper

DIVISION OF FREE TEXTBOOKS

NEBLETT, P. H., Director
JOLLY, W. C., Assistant Director

DIVISION OF SCHOOL SUPERVISION

GODMAN, MARK, Director
TAYLOR, L. N., Supervisor Negro Education

DIVISION OF SPECIAL EDUCATION

NICHOLS, HOMER W., Director
MOORE, CLEVELAND, Supervisor
PATRICK, OLNEY, Supervisor
BALDREE, W. HICKMAN, District Supervisor
DUGAN, DAWSON D., District Supervisor
SHOEMAKER, VICTOR B., District Supervisor
TRAYLOR, ROBERT E., District Supervisor
WALTER, CHARLES A., District Supervisor
HUDSON, L. L., Assistant District Supervisor
LOWMAN, HARRY KING, Assistant District Supervisor
WESLEY, L. G., Assistant District Supervisor

DIVISION OF TEACHER TRAINING AND CERTIFICATION

JAGGERS, R. E., Director
COMBS, LOUISE, Assistant Director of Certification

DIVISION OF VOCATIONAL EDUCATION

WOODS, R. H., Director of Vocational Education and War Training Programs
HILTON, E. P., Assistant Supervisor Agricultural Education and Supervisor Rural
War Training
BROWN, HAYWARD, Assistant Supervisor Rural War Production Training
STINSON, CARL H., Assistant Supervisor Rural War Production Training
WILLIAMS, J. B., Assistant Supervisor Rural War Production Training
WILLIAMSON, MARY LOIS, Supervisor Home Economics Education
VAUGHAN, MARY BELL, Assistant Supervisor Home Economics Education
WILSON, HAROLD G., Supervisor of Trade and Industrial Education and War
Production Training
MARSHALL, KENNETH, Accountant War Production Training Programs

BELL, LENA
BELL, RACHEL
BLYTHE, RUTH
BRADSHAW, MARY
CAMPBELL, MARY
CHURCH, HELEN
CLASBY, ALICE
CLIFT, MABLE
COURSEY, FRANK
EMMIT, SUSAN
FORQUER, HARRIS
GRIFFITH, BESSIE
HOGE, ANNE

MRS. EMMA

TEACHER

MISS MARY M
B. L. TREVAT
W. F. O'DONN
MORTON WA
HON. J. W. BE
HON. HUBER
HON. E. E. SE

N. O. KIMBLE
VERA BECKH
F. L. PHILLIP
WELDON JON
LORA MAE B
KATHRYN BO
LOIS KIRBY,
HELEN MEAD

JAMES CAW
W. P. KING, I

KENTUCKY

MRS. TUTTLE
MRS. DALLAS

HON. WESLEY
HON. GUS T
HON. WILL F
HON. HENRY
HON. JAMES
HON. WILLIA
HON. ALEX I
HON. CHARL
HON. N. POR
HON. OSSO V
HON. R. CAM
HON. CHARL

CLERICAL ASSISTANTS

BELL, LENA
BELL, RACHEL
BLYTHE, RUTH
BRADSHAW, MARY
CAMPBELL, MARY
CHURCH, HELEN
CLASBY, ALICE
CLIFT, MABLE NELL
COURSEY, FRANCES
EMMIT, SUSAN
FORQUER, HALLIE
GRIFFITH, BELLE
HOGE, ANNE

HOWELL, CLYDE
HOWSER, MILDRED
KAEMMERLE, MARY
LEE
KERSHAW, CLARA
MERKLEY, ELANDOR E.
MOORE, CECIL
NESBITT, HEATT
O'DONNELL, LOUISE
PARKER, GEORGE ELLA
PENN, KATHERINE
POLIN, MATTIE
WALKER

RIESTER, MARY KEN-
NETH
ROBERTSON, SUSAN
SERAFINI, ANGELA
STRASSNER, JOSEPHINE
STUCKER, MARY
LAWRENCE
WALSH, ESTHER
WALTERS, GRACE T.
WATERS, PHOEBE
MARIE
WHITEKER, MABEL
WILSON, MURIEL

ADULT EDUCATION

MRS. EMMA GUY CROMWELL.....Consultant

TEACHERS' RETIREMENT SYSTEM OF THE STATE OF KENTUCKY
FRANKFORT

Board of Trustees

MISS MARY MAGUIRE, Chairman, Lexington
B. L. TREVATHAN, Vice Chairman, Benton
W. F. O'DONNELL, Eastern Kentucky State Teachers College, Richmond
MORTON WALKER, Louisville
HON. J. W. BROOKER, Superintendent Public Instruction, Frankfort
HON. HUBERT MEREDITH, Attorney General, Frankfort
HON. E. E. SHANNON, State Treasurer, Frankfort

Personnel

N. O. KIMBLER, Executive Secretary
VERA BECKHAM, Assistant
F. L. PHILLIPS, Accountant
WELDON JONES, Bookkeeper
LORA MAE BLANDFORD, Stenographer
KATHRYN BOONE, Clerk
LOIS KIRBY, Clerk
HELEN MEADE, Clerk

KENTUCKY EDUCATION ASSOCIATION

JAMES CAWOOD, Harlan.....President
W. P. KING, Heyburn Building, Louisville.....Executive Secretary

KENTUCKY BRANCH NATIONAL CONGRESS OF PARENTS AND TEACHERS

MRS. TUTTLE LOCKWOOD, President.....Paducah
MRS. DALLAS BRIGHTWELL, General Secretary
.....State Department of Education, Frankfort

COURT OF APPEALS

HON. WESLEY VICK PERRY, Second District.....Chief Justice
HON. GUS THOMAS, First District.....Judge
HON. WILL H. FULTON, Third District.....Judge
HON. HENRY J. TILFORD, Fourth District.....Judge
HON. JAMES W. CAMMACK, Fifth District.....Judge
HON. WILLIAM H. REES, Sixth District.....Judge
HON. ALEX L. RATLIFF, Seventh District.....Judge
HON. CHARLES H. MORRIS.....Commissioner
HON. N. PORTER SIMS.....Commissioner
HON. OSSO W. STANLEY.....Commissioner
HON. R. CAMPBELL VANSANT.....Commissioner
HON. CHARLES K. O'CONNELL.....Clerk Court of Appeals

DEPARTMENT OF LIBRARY AND ARCHIVES

MRS. J. CAMPBELL CANTRILL.....State Librarian
 MISS LENA NOFCIER.....Library Extension Division
 MRS. JOUETT TAYLOR CANNON.....The Kentucky Historical Society

STATE TEXTBOOK COMMISSION

W. H. BALDREE.....Mayfield
 J. W. BROOKER, Superintendent Public Instruction, Secretary.....Frankfort
 C. H. FARLEY.....Pikeville
 CARL HICKS.....Catlettsburg
 FRANK W. HOOD.....Georgetown
 EARL JONES.....Maysville
 W. F. O'DONNELL.....Richmond
 C. H. PURDOM.....Lancaster
 C. A. RUBADO.....Louisville

UNIVERSITY OF KENTUCKY
 Lexington

DR. H. L. DONOVAN, President

Board of Trustees

HON. KEEN JOHNSON, Governor of Kentucky, Chairman
 HON. J. W. BROOKER, Superintendent of Public Instruction
 HON. WILLIAM H. MAY, Commissioner of Agriculture
 MARSHALL BARNES, Beaver Dam
 MRS. PAUL G. BLAZER, Ashland
 H. S. CLEVELAND, Franklinton
 JOHN S. COOPER, Somerset
 HARPER GATTON, Madisonville
 ROBERT P. HOBSON, Louisville
 LEE KIRKPATRICK, Paris
 H. D. PALMORE, Frankfort
 JAMES PARK, Lexington
 RICHARD C. STOLL, Lexington
 ROBERT TWAY, Louisville
 HARRY WALTERS, Shelbyville

EASTERN KENTUCKY STATE TEACHERS COLLEGE
 Richmond

W. F. O'DONNELL, President

Board of Regents

J. W. BROOKER, Chairman.....Superintendent Public Instruction
 JESSE ALVERSON.....Lexington
 H. D. FITZPATRICK.....Prestonsburg
 KEEN JOHNSON.....Richmond
 GLENN O. SWING.....Covington

MOREHEAD STATE TEACHERS COLLEGE
 Morehead

WILLIAM H. VAUGHAN, President

Board of Regents

J. W. BROOKER, Chairman.....Superintendent Public Instruction
 HARRY LaVIERS.....Paintsville
 DONALD H. PUTNAM.....Ashland
 E. E. SHANNON.....Frankfort
 MRS. ALLIE W. YOUNG.....Morehead

MURRAY STATE TEACHERS COLLEGE
 Murray

JAMES H. RICHMOND, President

Board of Regents

J. W. BROOKER, Chairman.....Superintendent Public Instruction
 DR. C. E. CRUME.....Clinton
 CHARLES FERGUSON.....Smithland
 GEORGE HART.....Murray
 CLAUDE WINSLOW.....Mayfield

WESTERN KENTUCKY STATE TEACHERS COLLEGE

Bowling Green

PAUL L. GARRETT, President

Board of Regents

J. W. BROOKER, Chairman.....Superintendent Public Instruction
CLARENCE BARTLETT.....Hartford
B. J. BORRONE.....Bowling Green
CHARLES I. DAWSON.....Louisville
JOHN P. MASTERS.....Bowling Green

MAYO STATE VOCATIONAL SCHOOL

Paintsville

J. MILBURN TAYLOR, Acting Director

KENTUCKY STATE COLLEGE FOR NEGROES

Frankfort

R. B. ATWOOD, President

WEST KENTUCKY VOCATIONAL TRAINING SCHOOL FOR NEGROES

Paducah

M. H. GRIFFIN, President

KENTUCKY SCHOOL FOR BLIND

Louisville

CATHERINE T. MORIARTY, Superintendent

KENTUCKY SCHOOL FOR THE DEAF

Danville

MADISON J. LEE, Superintendent

KENTUCKY INSTITUTION FOR THE FEEBLE-MINDED

Frankfort

DR. L. D. ADAMS, Superintendent

KENTUCKY HOUSE OF REFORM

Greendale

JOHN DEMOISEY, Director

COUNCIL ON PUBLIC HIGHER EDUCATION

HON. J. W. BROOKER, Superintendent Public Instruction, Chairman, Frankfort
 PRESIDENT WILLIAM H. VAUGHAN, Morehead State Teachers College, Morehead
 PRESIDENT W. F. O'DONNELL, Eastern Kentucky State Teachers College,
 Richmond
 PRESIDENT PAUL L. GARRETT, Western Kentucky State Teachers College,
 Bowling Green
 PRESIDENT H. L. DONOVAN, University of Kentucky, Lexington
 PRESIDENT JAMES H. RICHMOND, Murray State Teachers College, Murray
 JUDGE CHARLES FERGUSON, Smithland
 JUDGE JOHN NOLAND, Richmond
 REV. W. G. HAMMOCK, Pewee Valley
 HON. KEEN JOHNSON, Richmond
 B. J. BORRONE, Bowling Green
 D. H. PUTNAM, Ashland
 JUDGE R. C. STOLL, Lexington
 DEAN WM. S. TAYLOR, University of Kentucky, Lexington
 LEE KIRKPATRICK, Paris
 MRS. PAUL G. BLAZER, Ashland
 R. E. JAGGERS, Director of Teacher Training and Certification, Frankfort, Secretary.

NON-VOTING ADVISORY MEMBERS

PRESIDENT R. A. KENT, University of Louisville, Louisville
 REV. F. N. PITT, Secretary Catholic School Board, Louisville
 PRESIDENT R. L. McLEOD, Centre College, Danville

**COLLEGES IN KENTUCKY ACCREDITED BY THE SOUTHERN ASSOCIATION
 OF COLLEGES AND SECONDARY SCHOOLS**

(Colleges approved by the Southern Association are also approved by the
 University of Kentucky)

SENIOR COLLEGES

BEREA COLLEGE, Francis S. Hutchins, President.....Berea
 CENTRE COLLEGE, Robert L. McLeod, Jr., President.....Danville
 EASTERN KENTUCKY STATE TEACHERS COLLEGE, W. F. O'Donnell,
 President.....Richmond
 GEORGETOWN COLLEGE, Samuel S. Hill, President.....Georgetown
 MOREHEAD STATE TEACHERS COLLEGE, W. H. Vaughan, President.....Morehead
 MURRAY STATE TEACHERS COLLEGE, James H. Richmond, President.....Murray
 NAZARETH COLLEGE, Sister M. Anastasis Coady, President.....Louisville
 TRANSYLVANIA COLLEGE, Raymond F. McLain, President.....Lexington
 UNION COLLEGE, Conway Boatman, President.....Barbourville
 UNIVERSITY OF KENTUCKY, H. L. Donovan, President.....Lexington
 UNIVERSITY OF LOUISVILLE, Raymond A. Kent, President.....Louisville
 URSALINE SACRED HEART JUNIOR COLLEGE, Mother M. Roberta,
 President.....Louisville
 WESTERN KENTUCKY STATE TEACHERS COLLEGE, Paul L. Garrett,
 President.....Bowling Green
 KENTUCKY STATE COLLEGE FOR NEGROES, R. B. Atwood, President.....Frankfort
 MUNICIPAL COLLEGE FOR NEGROES.....Louisville
 (Organized as part of the University of Louisville and as such fully accredited.)

JUNIOR COLLEGES

CUMBERLAND COLLEGE, J. L. Creech, President.....Williamsburg
 MT. ST. JOSEPH JUNIOR COLLEGE, Mother M. Teresita Thompson,
 President.....Maple Mount
 NAZARETH JUNIOR COLLEGE, Sister Ann Sebastia Sullivan, President.....Nazareth
 PIKEVILLE COLLEGE, A. A. Page, President.....Pikeville
 SUE BENNETT COLLEGE, K. C. East, President.....London

SENIOR COLLEGES ON NON-MEMBER LIST OF SOUTHERN ASSOCIATION

ASBURY COLLEGE, Z. T. Johnson, President.....Wilmore
 KENTUCKY WESLEYAN COLLEGE, Paul S. Powell, President.....Winchester

COLLEGES IN

BOWLING GR
 President
 VILLA MADR

ASHLAND JU
 CAMPBELLSV
 CANEY JUNIO
 LEE'S JUNIO
 LINDSEY WIL
 PADUCAH JU
 ST. CATHARI
 President

COLLEGES IN KENTUCKY ACCREDITED BY THE UNIVERSITY OF KENTUCKY

SENIOR COLLEGES

BOWLING GREEN COLLEGE OF COMMERCE, J. L. Harman,
 President Bowling Green
 VILLA MADONNA, Rt. Rev. Michael Leick, President.....Covington

JUNIOR COLLEGES

ASHLAND JUNIOR COLLEGE, Arville Wheeler, Dean..... Ashland
 CAMPBELLSVILLE COLLEGE, W. F. Jones, President.....Campbellsville
 CANEY JUNIOR COLLEGE, Alice S. F. Lloyd, President.....Pippapass
 LEE'S JUNIOR COLLEGE, J. O. VanMeter, President.....Jackson
 LINDSEY WILSON JUNIOR COLLEGE, V. P. Henry, President.....Columbia
 PADUCAH JUNIOR COLLEGE, R. G. Matheson, Jr., Dean.....Paducah
 ST. CATHARINE JUNIOR COLLEGE, Mother Margaret Elizabeth,
 President St. Catharine

n, Frankfort
 ge, Morehead
 llege,
 College,

Murray

rt, Secretary.

OCIATION

by the

.....Berea
Danville
 Richmond
 Georgetown
 Morehead
 t.....Murray
Louisville
 Lexington
 Barbourville
 Lexington
Louisville

.....Louisville
 Bowling Green
 Frankfort
Louisville
 (credited.)

Williamsburg
 Maple Mount
 t.....Nazareth
Pikeville
London

CIATION

.....Wilmore
 Winchester

LIST OF COUNTY SCHOOL DISTRICTS AND SUPERINTENDENTS

District	Superintendent	Address
Adair	C. W. Marshall	Columbia
Allen	Golia E. Rather	Scottsville
Anderson	C. T. Ward	Lawrenceburg
Ballard	V. W. Wallis	Wickliffe
Barren	W. M. Ritter	Glasgow
Bath	Walter W. Roschi	Owingsville
Bell	W. M. Slusher	Pineville
Boone	D. H. Norris	Burlington
Bourbon	E. H. Darnaby	Paris
Boyd	A. H. Turman	Catlettsburg
Boyle	H. A. Cocanougher	Danville
Bracken	Charles Paynter	Brooksville
Breathitt	Mrs. Marie R. Turner	Jackson
Breckinridge	Hobart B. Hines	Hardinsburg
Bullitt	Cecil V. Foreman	Shepherdsville
Butler	Louis Arnold	Morgantown
Caldwell	E. F. Blackburn	Princeton
Calloway	Prentice L. Lassiter	Murray
Campbell	Harry G. Dunn	Alexandria
Carlisle	Hardin Graves	Bardwell
Carroll	R. B. Cartmell	Carrollton
Carter	Heman H. McGuiere	Grayson
Casey	W. M. Watkins	Liberty
Christian	N. T. Hooks	Hopkinsville
Clark	W. G. Conkwright	Winchester
Clay	Baxter Bledsoe	Manchester
Clinton	R. C. Reneau	Albany
Crittenden	J. L. F. Paris	Marion
Cumberland	Samuel Alexander	Burkesville
Daviess	E. W. Richmond	Owensboro
Edmonson	Earl C. Reed	Brownsville
Elliott	Curtis L. Davis	Sandy Hook
Estill	Mrs. Mamie West Scott	Irvine
Fayette	D. Y. Dunn	Lexington
Fleming	M. N. Evans	Flemingsburg
Floyd	Town Hall	Prestonsburg
Franklin	Roy True	Frankfort
Fulton	J. C. Lawson	Hickman
Gallatin	Mrs. Joe Smith	Warsaw
Garrard	Colonel Hammonds	Lancaster
Grant	M. J. Belew	Williamstown
Graves	James B. DeWeese	Mayfield
Grayson	Robert E. Woosley	Leitchfield
Green	Nona Burruss	Greensburg
Greenup	Fred Maynard	Greenup
Hancock	R. I. Glover	Hawesville
Hardin	Gilbert C. Burkhead	Elizabethtown
Harlan	James A. Cawood	Harlan
Harrison	W. L. Case	Cynthiana
Hart	J. M. Dodson	Munfordville
Henderson	Carl Vincent	Henderson
Henry	Mrs. James T. Highfield	New Castle
Hickman	Dentis McDaniel	Clinton
Hopkins	H. W. Wilkey	Madisonville
Jackson	Luther Farmer	McKee
Jefferson	O. J. Stivers	618 Jefferson, Louisville
Jessamine	Roland Roberts	Nicholasville
Johnson	John Fred Williams	Paintsville
Kenton	J. A. Caywood	Independence
Knott	Jethro Amburgy	Hindman
Knox	George D. Messer	Barbourville

Distr

Larue
Laurel
Lawrence
Lee
Leslie
Letcher
Lewis
Lincoln
Livingston
Logan
Lyon

Madison
Magoffin
Marion
Marshall
Martin
Mason
McCracken
McCreary
McLean
Meade
Menifee
Mercer
Metcalfe
Monroe
Montgomery
Morgan
Muhlenberg

Nelson
Nicholas

Ohio
Oldham
Owen
Owsley

Pendleton
Perry
Pike
Powell
Pulaski

Robertson
Rockcastle
Rowan
Russell

Scott
Shelby
Simpson
Spencer

Taylor
Todd
Trigg
Trimble

Union

Warren
Washington
Wayne
Webster
Whitley
Wolfe
Woodford

District	Superintendent	Address
Larue	Ada Lee Graham	Hodgenville
Laurel	Coleman Reynolds	London
Lawrence	William A. Cheek	Louisa
Lee	Sam B. Taylor	Beattyville
Leslie	J. D. Begley	Hyden
Letcher	Martha Jane Potter	Whitesburg
Lewis	Thomas W. Rowland	Vanceburg
Lincoln	F. N. McWhorter	Stanford
Livingston	Mamie Y. Ferguson	Smithland
Logan	R. B. Piper, Jr.	Russellville
Lyon	R. Y. Hooks	Eddyville
Madison	James B. Moore	Richmond
Magoffin	D. J. Carty	Salyersville
Marion	Mary Cyril Mudd	Lebanon
Marshall	Holland Rose	Benton
Martin	J. M. Johnson	Inez
Mason	Emory G. Rogers	Maysville
McCracken	Miles Meredith	Paducah
McCreary	William O. Gilreath	Whitley City
McLean	O. W. Wallace	Calhoun
Meade	James R. Allen	Brandenburg
Menifee	Shelby Kash	Frenchburg
Mercer	D. R. Riggins	Harrodsburg
Metcalf	H. L. Williams	Edmonton
Monroe	Keene Williams	Tompkinsville
Montgomery	Mrs. Nell Guy McNamara	Mt. Sterling
Morgan	Ova O. Haney	West Liberty
Muhlenberg	Robert H. Shaver	Greenville
Nelson	R. V. Sparrow	Bardstown
Nicholas	William B. Dampier	Carlisle
Ohio	Warren Peyton	Hartford
Oldham	W. L. Trapp	LaGrange
Owen	J. O. Webster	Owenton
Owsley	Lucian Burch	Booneville
Pendleton	A. B. Arnold	Falmouth
Perry	M. C. Napier	Hazard
Pike	C. H. Farley	Pikeville
Powell	Asa Angel	Stanton
Pulaski	Raymond J. Wesley	Somerset
Robertson	Herman Hale	Mt. Olivet
Rockcastle	Myrtle Bryant	Mt. Vernon
Rowan	Roy Cornette	Morehead
Russell	John O. Sims	Jamestown
Scott	F. W. Hood	Georgetown
Shelby	George Giles	Shelbyville
Simpson	Herbert Foster	Franklin
Spencer	Everett Eugene Snider	Taylorsville
Taylor	George E. Sapp	Campbellsville
Todd	Claude Hightower	Elkton
Trigg	J. N. Holland	Cadiz
Trimble	J. W. McMahan	Bedford
Union	T. V. Fortenbery	Morganfield
Warren	Everett Witt	Bowling Green
Washington	J. F. McWhorter	Springfield
Wayne	Ira Bell	Monticello
Webster	V. G. Waggener	Dixon
Whitley	Charles M. Lawson	Williamsburg
Wolfe	Arnold Rose	Campton
Woodford	James B. Heird	Versailles

LIST OF INDEPENDENT SCHOOL DISTRICTS AND SUPERINTENDENTS

District	Superintendent	Address
Albany	Leonard H. Robinson	Albany
Anchorage	D. D. Moseley	Anchorage
Artemus	James C. Bright	Artemus
Ashland	Arville Wheeler	Ashland
Augusta	Garrett R. Harrod	Augusta
Barbourville	W. M. Wilson	Barbourville
Bardstown	W. F. Hibbs	Bardstown
Beechwood	W. R. Davis	Ft. Mitchell via Covington
Bellevue	Charles S. Dale	Bellevue
Benton	Tullus Chambers	Benton
Berea	John I. Dean	Berea
Bevier-Cleaton	I. L. Baker	Cleaton
Bloomfield	W. D. Chilton	Bloomfield
Bowling Green	L. C. Curry	Bowling Green
Brodhead	D'Alva Robbins	Brodhead
Burgin	J. Irvin Huddleston	Burgin
Burkesville	N. J. Anderson	Burkesville
Burnside	A. L. Fisher	Burnside
Cadiz	Byron F. Pennebaker	Cadiz
Campbellsville	J. A. Jones	Campbellsville
Carlisle	E. E. Pfanstiel	Carlisle
Carrollton	Talton K. Stone	Carrollton
Catlettsburg	Floyd Hall	Catlettsburg
Cave City	D. P. Curry	Cave City
Central City	George T. Taylor	Central City
Clay	J. Edgar Pride	Clay
Cloverport	H. M. Wesley	Cloverport
Cold Spring	W. D. Sporing	Cold Spring
Columbia	Thomas C. Little	Columbia
Corbin	G. W. Campbell	Corbin
Covington	Glenn O. Swing	Covington
Crofton	James Waddell	Crofton
Cynthiana	Wm. E. Boswell	Cynthiana
Danville	E. F. Birkhead	Danville
Dawson Springs	R. A. Belt	Dawson Springs
Dayton	Dr. Wm. A. Cook	Dayton
Earlington	A. P. Prather	Earlington
East Bernstadt	R. C. Miller	East Bernstadt
Eddyville	Armon C. Berry	Eddyville
Elizabethtown	H. C. Taylor	Elizabethtown
Eminence	Mrs. Lucy L. Smith	Eminence
Erlanger	Edgar Arnett	Erlanger
Fairview	W. P. Renfroe	Westwood Sta., Ashland
Falmouth	L. H. Lutes	Falmouth
Ferguson	Corbin Acton	Luretha
Ft. Thomas	D. W. Bridges	Ft. Thomas
Frankfort	C. D. Redding	Frankfort
Franklin	James T. Carman	Franklin
Fredonia	H. J. Watson	Fredonia
Fulton	J. O. Lewis	Fulton
Gatliff	Walter Campbell	Gatliff
Georgetown	J. W. Lancaster	Georgetown
Glasgow	J. W. Depp	Glasgow
Grand Rivers	Loy N. Dycus	Grand Rivers
Grayson	W. M. Wesley	Grayson
Greensburg	J. H. Sanders	Greensburg
Greenup	Jesse Stuart	Greenup
Greenville	T. O. Hall	Greenville
Guthrie	William C. Edmiston	Guthrie
Harlan	L. C. Henderson	Harlan
Harrodsburg	W. W. Ensminger	Harrodsburg
Hazard	R. T. Whittinghill	Hazard
Henderson	Ted Sanford	Henderson
Hickman	J. M. Calvin	Hickman
Hikes	Mary K. Pulliam	Buechel
Hodgenville	Marshall E. Hearin	Hodgenville
Hopkinsville	Gladstone Koffman	Hopkinsville
Horse Cave	W. B. Owen	Horse Cave
Irvine	R. F. Flege	Irvine

Dist
Jackson
Jenkins
Kuttawa
Lancaster
Lawrenceburg
Lebanon
Lebanon Jun
Leitchfield
Lexington
Liberty
Livermore
Livingston
London
Lone Jack
Louisville
Ludlow
Lynch
Madisonville
Marion
Mayfield
Maysville
McVeigh
Middleburg
Middlesboro
Midway
Monticello
Moreland
Mt. Sterling
Mt. Vernon
Munfordville
Murray
Newport
Nicholasville
Owensboro
Owenton
Paducah
Paintsville
Paris
Pembroke
Pikeville
Pineville
Prestonsburg
Princeton
Providence
Raceland
Ravenna
Richmond
Russell
Russellville
Science Hill
Scottsville
Sebree
Sharpburg
Shelbyville
Silver Grove
Somerset
Southgate
South Ports
Springfield
Stanford
Stearns
Trenton
Uniontown
Upton
Vanceburg
Van Lear
Versailles
Walton-Veron
West Point
Williamsburg
Williamstown
Winchester

District	Superintendent	Address
Jackson	R. W. Hamilton	Jackson
Jenkins	C. V. Snapp	Jenkins
Kuttawa	Buell G. Moore	Kuttawa
Lancaster	C. H. Purdon	Lancaster
Lawrenceburg	C. O. Ryan	Lawrenceburg
Lebanon	J. H. Parker	Lebanon
Lebanon Junction	J. E. Burkhead	Lebanon Junction
Leitchfield	Allen Puterbaugh	Leitchfield
Lexington	W. T. Rowland	Lexington
Liberty	W. G. Kirtley	Liberty
Livermore	W. C. Oakley	Livermore
Livingston	James Clyde Linville	Livingston
London	H. V. McClure	London
Lone Jack	G. F. Asher	Four Mile
Louisville	Zenos E. Scott	Louisville
Ludlow	J. S. Brown	Ludlow
Lynch	H. W. Smith	Lynch
Madisonville	Harper Gatton	Madisonville
Marion	C. A. Hollowell	Marion
Mayfield	C. I. Henry	Mayfield
Maysville	Louis H. Laukhuf	Maysville
McVeigh	R. A. Walters	Pinson Fork
Middleburg	R. W. Clark	Middleburg
Middlesboro	J. W. Bradner	Middlesboro
Midway	Lewis A. Piper	Midway
Monticello	R. F. Peters	Monticello
Moreland	El Burris	Moreland
Mt. Sterling	Duke W. Young	Mt. Sterling
Mt. Vernon	W. R. Champion	Mt. Vernon
Munfordville	H. R. Riley	Munfordville
Murray	W. J. Caplinger	Murray
Newport	Anderson D. Owens	Newport
Nicholasville	Hattie C. Warner	Nicholasville
Owensboro	J. L. Foust	Owensboro
Owenton	H. A. Adams	Owenton
Paducah	H. L. Smith	Paducah
Paintsville	R. G. Huey	Paintsville
Paris	Lee Kirkpatrick	Paris
Pembroke	L. W. Allen	Pembroke
Pikeville	T. W. Oliver	Pikeville
Pineville	J. L. Lair	Pineville
Prestonsburg	Ishmael Triplett	Prestonsburg
Princeton	C. A. Horn	Princeton
Providence	Edwin R. Ward	Providence
Raceland	E. B. Whalin	Raceland
Ravenna	E. C. Mullins	Ravenna
Richmond	A. L. Lassiter	Richmond
Russell	Ben F. Coffman	Russell
Russellville	C. T. Canon	Russellville
Science Hill	L. C. Winchester	Science Hill
Scottsville	Bradford D. Mutchler	Scottsville
Sebree	Fred Poore	Sebree
Sharpsburg	Frank D. Scott	Sharpsburg
Shelbyville	Mrs. J. C. Ray	Shelbyville
Silver Grove	A. E. Anderson	Silver Grove
Somerset	P. H. Hopkins	Somerset
Southgate	Malcolm R. Rhoads	Southgate
South Portsmouth	Raymond G. Brooker	South Portsmouth
Springfield	Bennett R. Lewis	Springfield
Stanford	J. T. Embry	Stanford
Stearns	C. W. Hume	Stearns
Trenton	W. G. Logan	Trenton
Uniontown	Otis Harkins	Uniontown
Upton	W. E. Pickerill	Upton
Vanceburg	O. L. Mullikin	Vanceburg
Van Lear	Verne P. Horne	Van Lear
Versailles	J. R. Binford	Versailles
Walton-Verona	Walter F. Coop	Walton
West Point	Kelly Thurman	West Point
Williamsburg	J. S. Jones	Williamsburg
Williamstown	H. T. Mathews, Jr.	Williamstown
Winchester	B. B. Hodgkin	Winchester

**ATTENDANCE OFFICERS AND CHAIRMEN OF BOARDS OF EDUCATION IN
KENTUCKY SCHOOL DISTRICTS FOR 1942-43**

School District	Attendance Officer	Chairman, Board of Education
Adair County	Mrs. Irene M. Reece	T. E. Cave
Columbia	Mrs. Irene M. Reece	John W. Flowers
Allen County	Willie McReynolds	W. F. Francis
Scottsville	Willie McReynolds	J. Y. Lones
Anderson County	Emma B. Ward	George W. Sharp
Lawrenceburg	Onita S. Smith	Louis Sherwood
Ballard County	Mrs. Josephine Page	Dr. Ezra Titsworth
Barren County	Nicholas Stull	J. M. Scott
Cave City	Nicholas Stull	C. M. Reynolds
Glasgow	Rex Proffitt	T. C. Delvaux
Bath County	Nathan Darnell	Clyde Honaker
Sharpsburg	Mrs. Grace Grimes	Walter Sharp
Bell County	Charles P. Taylor	Bradley Mills
Bell County	J. F. Knuckles	
Lone Jack	J. F. Knuckles	Lee Woods
Middlesboro	Chester Watson	W. H. Ralston
Pineville	Ben Gibson	Foley Partin
Boone County	Mrs. Sibbia Reimer	R. L. Green
Walton-Verona	Mrs. Sibbia Reimer	J. F. Stephenson
Bourbon County	William K. Thomas	I. C. Haley
Paris	Mrs. Alberta Burnett	D. D. Cline
Boyd County	Norman Johnson	C. E. Scott
Ashland	Mary D. Moore	A. W. Mann
Catlettsburg	Helen Weaver	E. E. Caldwell
Fairview	Clyde Brodley	R. E. Johnson
Boyle County	W. P. Board	D. P. Rankin
Danville	Mrs. Josephine Cummins	James D. Erskine
Bracken County	James Workman	John C. Kalb
Augusta	Minney B. Kinney	J. D. Thornsbury
Breathitt County	French Holbrook	Brant N. Deaton
Jackson		Arch Stacy
Breckinridge County	Mrs. Hobart Hines	Percy Kasey
Cloverport	Mrs. Ann C. Phelps	Mrs. S. V. Conrad
Bullitt County		M. A. Harris
Lebanon Junction	Mrs. Frank Maris	Dr. T. P. Sloan
Butler County	Wenonah Young	A. J. Bradley
Caldwell County	Clifton Clift	Lexie Holeman
Fredonia	Clifton Clift	J. E. Crider, Jr.
Princeton	Mrs. Frank Craig	Walter Towery
Calloway County	Leon Grogan	Jim Hart
Murray	Mrs. J. I. Hosick	Luther Robertson
Campbell County	Charles McCormick	Jesse Brauley
Bellevue	Roger Klein	F. W. Petri
Cold Spring	Bernice Prichard	Joseph Schmidt
Dayton	Willard A. Bass	Clarence Winter
Fort Thomas	Mrs. Anna Rader	H. R. Stegeman
Newport	C. R. Little	Robert J. Rohde
Silver Grove	Charles McCormick	A. E. Willard
Southgate	C. R. Little	Daniel Ziegler
Carlisle County	Lovely Raburn	Ralph W. Graves
Carroll County	Graham R. Good	B. F. Raisor
Carrollton	Graham R. Good	C. A. Hill
Carter County	Mrs. Grace Horton	Bert Kiser
Grayson	Mrs. Grace Horton	Cova Baker
Casey County	Charles F. Lawhorn	Flora Keith
Liberty	Charles F. Lawhorn	S. E. Jefferies
Middleburg	Charles F. Lawhorn	Ray Russell
Christian County	Mrs. Erleen Rogers	E. W. Lacy
Crofton	Mrs. Erleen Rogers	Herbert E. Williams
Hopkinsville	Mrs. James H. Johnson	O. C. DeCoursey
Pembroke	Mrs. Erleen Rogers	Dr. W. S. Sandbach
Clark County	June Hunter	Clayton Gravett
Winchester	Eunice Haggard	Taylor Lowry
Clay County	Ezra Webb	John G. White
Clinton County	John G. Campbell	O. D. Sidwell
Albany	John G. Campbell	G. H. Mackey
Crittenden County	Mrs. H. E. Simpkins	G. E. Nelson
Marion	Mrs. H. E. Simpkins	C. A. Taylor
Cumberland County	Clarence Rush	Carlos Norris
Burkesville	Clarence Rush	John McComas
Daviess County	J. H. Hix	John M. Dawson
Owensboro	Mrs. Erma Bartlett	Joseph G. Weill
Edmonson County	Warner Tunks	S. T. Demunbrun
Elliott County	John Gray	Maude Click
Estill County	Douglas Miller	E. G. Reeves
Irvine	John Hamilton	M. L. Rowland
Ravenna	John Hamilton	J. P. Lawson
Fayette County	Jessie O. Yancey	W. B. Pemberton
Lexington	John M. Thorn	R. D. Norwood

School District
Fleming County
Floyd County
Floyd County
Prestonsburg
Franklin County
Frankfort
Fulton County
Fulton
Hickman
Gallatin County
Garrard County
Lancaster
Grant County
Williamstown
Graves County
Mayfield
Grayson County
Leitchfield
Green County
Greensburg
Greenup County
Greenup
Raceland
Russell
S. Portsmouth
Hancock County
Hardin County
Elizabethton
Upton
West Point
Harlan County
Harlan County
Harlan
Lynch
Harrison County
Cynthiana
Hart County
Horse Cave
Munfordville
Henderson County
Henderson
Henderson
Henry County
Eminence
Hickman County
Hopkins County
Dawson Springs
Earlington
Madisonville
Jackson County
Jefferson County
Jefferson County
Anchorage
Hikes
Louisville
Jessamine County
Nicholasville
Nicholasville
Johnson County
Paintsville
Van Lear
Kenton County
Beechwood
Covington
Erlanger
Ludlow
Knott County
Knox County
Artemus
Barbourville
Larue County
Hodgenville
Laurel County
E. Bernstad
London
Lawrence County
Lee County
Leslie County
Letcher County
Jenkins
Lewis County
Vanceburg
Lincoln County

CATION IN

of Education

T. E. Cave
n. W. Flowers
W. F. Francis
J. Y. Lones
rge W. Sharp
uis Sherwood
zra Titsworth
J. M. Scott
M. Reynolds
T. C. Delvaux
lyde Honaker
Walter Sharp
Bradley Mills
Lee Woods
W. H. Ralston
Foley Partin
R. L. Green
F. Stephenson
I. C. Haley
D. D. Clime
C. E. Scott
A. W. Mann
E. Caldwell
E. Johnson
D. P. Rankin
es D. Erskine
John C. Kalb
Thornsbury
ant N. Deaton
Arch Stacy
Percy Kasey
S. V. Conrad
M. A. Harris
T. P. Sloan
A. J. Bradley
exie Holeman
E. Crider, Jr.
Walter Towery
Jim Hart
er Robertson
Jesse Brauley
F. W. Petri
eph Schmid
rence Winter
R. Stegeman
ert J. Rohde
A. E. Willard
Daniel Ziegler
ph W. Graves
B. F. Raisor
C. A. Hill
Bert Kiser
Cova Baker
Flora Keith
E. Jefferies
Ray Russell
E. W. Lacy
t E. Williams
C. DeCoursey
S. Sandbach
yton Gravett
Taylor Lowry
ohn G. White
O. D. Sidwell
G. H. Mackey
G. E. Nelson
C. A. Taylor
Carlos Norris
hn McComas
n M. Dawson
eph G. Weil
Demunbrun
Maude Click
E. G. Reeves
L. Rowland
J. P. Lawson
S. Pemberton
D. Norwood

School District	Attendance Officer	Chairman, Board of Education
Fleming County	John K. Ryans	James Hutton
Floyd County	Leonard Martin	Wesley Campbell
Floyd County Prestonsburg	Mrs. Virginia Stephens	L. S. Moles
Franklin County		Lawrence Hutcherson
Frankfort	Mrs. Bertha T. Elliott	F. J. Sutterlin
Fulton County	J. C. McClellan	J. C. Sugg
Fulton	Mrs. Emily Nall	W. W. Evans
Hickman	J. C. McClellan	Henry Sanger
Gallatin County	Margaret P. Landram	Mrs. Helen L. Mountjoy
Garrard County	John W. Marsee	Kirby Teater
Lancaster	John W. Marsee	Paul P. Elliott
Grant County	H. V. Price	William Maddox
Williamstown	H. V. Price	M. L. Hutcherson
Graves County	Robert I. Thompson	Joe B. Taylor
Mayfield	Boyce Thomasson	W. J. Webb
Grayson County	Charles S. Brown	Dr. E. B. Dewees
Leitchfield	Hubert Kessinger	Malcolm Hubbard
Green County	Mrs. Georgia T. Montgomery	Vernard Wallace
Greensburg	Mrs. Georgia T. Montgomery	Dr. J. C. Graham
Greenup County	Mrs. Leona B. Hisel	W. F. Hardin
Greenup	Mrs. Ann Sammons	Louis McCubbin
Raceland	Clemont Baker	R. R. Campbell
Russell	Mrs. Amy Vallance	D. L. McConnell
S. Portsmouth	Fannye Williams	J. S. Horne
Hancock County	Flora Hardin	Amos Sanders
Hardin County	Mildred Tibbits	H. H. Tabb
Elizabethtown	Ruby Scott Fouts	W. R. Bethel
Upton	Mildred Tibbits	H. B. Avery
West Point	Mildred Roark	T. E. Furrrie
Harlan County	Cecil Thornton	Dr. S. H. Rowland
Harlan County	Gladys Walden	
Harlan	Ryma M. Huff	Dr. Clark Bailey
Lynch	Mrs. Cynthia Pittman	Dr. C. R. Petty
Harrison County		Taylor Hill
Cynthiana	Mrs. Leah W. Kearns	H. Clay Smith
Hart County	Daymon Day	S. T. Close
Horse Cave	Daymon Day	B. T. Chaney
Munfordville	Daymon Day	C. B. Dowling
Henderson County	Felix S. Trader	W. A. Bennett
Henderson	D. S. Henderson	Marvin Walker
Henderson	Mrs. Florence Morris (c)	
Henry County	John W. Long	James Young
Eminence	John W. Long	Paul W. Land
Hickman County	John W. Bostick	R. W. Kimbell
Hopkins County	Compton Crowe	H. A. Jackson
Dawson Springs	B. U. Sisk	Chester J. Wilkey
Earlington	Paul T. King	W. A. Randolph
Madisonville	Mrs. Woodson Browning	Dan Kelly
Jackson County	Robert L. Dunigan	Phee Hillard
Jefferson County	Catherine L. Akers	James H. Bates
Jefferson County	Leona Stewart	
Anchorage	Leona Stewart	Dr. J. P. Winston
Hikes	Leona Stewart	C. L. Moore
Louisville	Frederick Hess	S. S. Jones
Jessamine County	Edith Lowry	Joe E. Cox
Nicholasville	Nannie B. Daugherty	Dr. J. A. VanArsdale
Johnston County	Harry Burchett	John Castle
Paintsville	Ellen Pack	I. R. Arrowood
Van Lear	Vernon C. Honeycutt	Wiley Collins
Kenton County	Mrs. L. M. Gabriel	Foeman A. Rudd
Beechwood	Mrs. L. M. Gabriel	Charles D. Feuss, Jr.
Covington	Thomas Cahill	Bernard J. Kathman
Erlanger	Jane Robinson	M. Y. Rich
Ludlow	Arthur T. Tipton	G. N. Combs
Knott County	Everett Hall	T. C. Campbell
Knox County	J. H. Jones	R. D. Cox
Artemus	J. H. Jones	Ben Messer
Barbourville	Mrs. S. H. Jones	W. C. Hopper
Larue County	Sara Ellen Howard	John Bloyd
Hodgenville	Sara Ellen Howard	W. E. Reed
Laurel County	Mrs. Opal Lucas	William Chadwell
E. Bernstadt	Mrs. Opal Miller	T. P. Watkins
London	Mrs. Opal Miller	James Williams
Lawrence County	William Patton	L. E. Bradley
Lee County	Sedley Stewart	Lucian Durbin
Leslie County	Charles Woods	W. B. Muncy
Letcher County	Venon Whitaker	
Jenkins	Henry L. Hacker	Carl Fitzpatrick
Lewis County	Mrs. Thomas Rowland	T. W. Carver
Vanceburg	Mrs. Thomas Rowland	W. L. Clark
Lincoln County	Mrs. F. N. McWhorter	J. C. Burleson

School District	Attendance Officer	Chairman, Board of Education
Moreland	Mrs. F. N. McWhorter	B. H. Pruitt
Stanford	Mrs. Dorothy Dozier	W. H. Hill
Livingston County	Emma Lucas	H. M. Lucas
Grand Rivers	Willia S. Dycus	Hugh Tidwell
Logan County	Ella Louise Milliken	J. L. Walker
Russellville	Mathilda Jackson	Dr. Guy K. Clark
Lyon County	Beatrice Parrent	Ollie Conley
Eddyville	Beatrice Parrent	S. M. Martin
Kuttawa	Beatrice Parrent	C. C. Molloy
Madison County	Ralph Alexander	J. M. Lackey
Berea	Ralph Alexander	Thomas Huff
Richmond	A. Cosby Duncan	H. Bennett Farris
Magoffin County	Price Holbrook	Willie Shepherd
Marion County		J. S. Thomas
Lebanon	Mrs. Anna H. Parker	W. P. Myers
Marshall County	W. W. Chumbler	Boone Hill
Benton	W. W. Chumbler	R. E. Foust
Martin County	David Hensley	D. B. Preece
Mason County	Harold Orme	J. I. Claybooke
Maysville	Mrs. J. C. Simons, Jr.	George L. Ballou
McCracken County	Hubert Sanderson	Walter Jenkins
Paducah	Warden Gilbert	Lynn B. Phipps
McCreary County	W. B. Gilreath	Pete King
Stearns	Mrs. Emmett Braselton	E. S. Heth
McLean County		T. H. Leet
Livermore	Mrs. L. H. Stevens	Franklin Tucker
Meade County	Mable F. Smith	E. L. Payne
Menifee County	Mrs. Beryl M. Cornwell	N. R. Mynhier
Mercer County	Irene Waller Nooe	George C. Patterson
Burgin	Thelma C. May	S. V. Perkins
Harrodsburg	Mrs. Lucile Brown	Dr. C. B. VanArsdall
Metcalfe County	J. Paul Ward	E. B. Pedigo
Monroe County	Wick Harlan	Fred Johnson
Montgomery County	Crayton Jackson	J. K. Whitt
Mt. Sterling	Elizabeth S. Fogle	Charles D. Grubbs
Morgan County	W. C. Reeves	
Muhlenberg County	Leonard H. Anderson	S. A. Green
Bevier-Cleaton	Lola McDowell	J. C. Todd
Central City	Mrs. Elah Lankford	D. A. Woodburn
Greenville	Leonard Anderson	Guy D. Martin
Nelson County	M. L. Major	Ernest Tichenor
Bardstown	M. L. Major	H. L. Muir
Bloomfield	William B. Sweeney	Elwood Moore
Nicholas County	Otta Fryman	D. E. Wells
Carlisle	Otta Fryman	I. B. Ross
Ohio County	Mrs. Nina Moseley	Dr. Oscar Allen
Oldham County	Mrs. Vashti C. Smith	N. E. Dick
Owen County	Howard B. Noel	Ira Martin
Owenton	Howard B. Noel	R. G. Nixon
Owsley County	Mildred Bowman	Cecil B. Seale
Pendleton County	H. L. Lancaster	Thurman Bryan
Falmouth	Harold Ewing	C. R. Boggess
Perry County	Arthur S. Minard	C. D. Combs
Hazard	Mrs. Mary Rose Baker	Dr. R. L. Collins
Pike County	C. B. Dotson	Dr. J. E. Johnson
Pike County	Herbert Cool	
McVeigh	Clyde Taylor	Irvin Davis
Pikeville	Mrs. Cassius Hatcher	Dr. S. B. Casebolt
Powell County	George Derickson	George R. Crabtree
Pulaski County	Orville Swearigen	James P. Hamilton
Burnside	Ollie C. VanHook	T. B. Grissom
Ferguson	T. F. Silvers	E. L. McFarland
Science Hill		Eugene Fugate
Somerset	Homer E. Losey	M. H. Barnett
Robertson County	Mrs. Anna Massey	G. W. Adkins
Rockcastle County	W. E. Dillingham	Sam Fields
Brodhead	John Saylor	Alfred Owens
Livingston	W. E. Dillingham	Dr. R. G. Webb
Mt. Vernon	Mrs. Lelia Bowman	L. D. Bryant
Rowan County	Mabel Alfrey	W. H. Layne
Russell County	Olice Stephens	E. O. Kinnett
Scott County	Margaret Sabel	J. B. Marsten
Georgetown	Katherine Hamilton	E. W. Hemple
Shelby County	Mrs. W. M. Fry	T. L. Johnson
Shelbyville	Mrs. W. M. Fry	Paul F. Schmidt
Simpson County	Mrs. Louise Wilson Widener	Charles K. Berry
Franklin	Mrs. Louise Wilson Widener	L. R. Hughes
Spencer County	Mrs. Elizabeth Thompson	D. S. Jewell
Taylor County	Frank W. Mardis	S. M. Richerson
Campbellsville	Frank W. Mardis	J. N. Turner, Sr.
Todd County	Mrs. Sara F. Carneal	R. C. Murrey
Guthrie	Mrs. Sara F. Carneal	Dr. E. M. Frey

School District
Trenton
Trigg County
Cadiz
Trimble County
Union County
Uniontown
Warren County
Bowling Green
Washington County
Springfield
Wayne County
Monticello
Webster County
Clay
Providence
Sebree
Whitley County
Corbin
Gatlin
Williamsburg
Wolfe County
Woodford County
Midway
Versailles

of Education	School District	Attendance Officer	Chairman, Board of Education
B. H. Pruitt	Trenton	Mrs. Sara F. Carneal	E. F. Camp
W. H. Hill	Trigg County	Elsie Brown	T. H. Watkins
H. M. Lucas	Cadiz	Elsie Brown	W. C. White II
Hugh Tidwell	Trimble County	Ruby Anita Spillman	Oscar Scott
J. L. Walker	Union County	Otho Edwards	W. M. Hughes
Guy K. Clark	Uniontown	Otho Edwards	Alvin Buckman
Ollie Conley	Warren County	Millard Embry	Buford Cook
S. M. Martin	Bowling Green	C. F. Ewing	J. G. Denhardt
C. C. Molloy	Washington County	W. H. Perkins	Gilbert Cocanougher
M. Lackey	Springfield	Hubert A. McCabe	Dr. H. J. Boone
Thomas Huff	Wayne County	Harry Roberts	J. W. Crabtree
ennett Farris	Monticello	Harry Roberts	Isaac Walker
lie Shepherd	Webster County	Mrs. Mary L. Martin	Gus Dunville
F. S. Thomas	Clay	Mary E. Quirely	Daron Quirely
W. P. Myers	Providence	Clarence Keller	W. H. Hooe
Boone Hill	Sebree	Mrs. Eva Adams	J. B. McCollum
R. E. Foust	Whitley County	R. L. Brown	Dr. Lee Rose
D. B. Preece	Corbin	Curtis W. Chandler	R. S. Terrell
I. Claybooke	Gatloff	R. L. Brown	Marshall Reaves
ge L. Ballou	Williamsburg	Anna Mae Boyd	Dr. L. B. Croley
alter Jenkins	Wolfe County	Everett L. Miller	O. L. Miller
an B. Phipps	Woodford County	Nan Cecil Dawson	H. A. Owen
Pete King	Midway	Mrs. Fred J. Wehrle	J. C. Mountjoy
E. S. Heth	Versailles	Nan Cecil Dawson	Dr. Herbert Newman
T. H. Leet			
aklin Tucker			
E. L. Payne			
R. Mynhier			
C. Patterson			
V. Perkins			
VanArsdall			
E. B. Pedigo			
red Johnson			
J. K. Whitt			
s D. Grubbs			
S. A. Green			
J. C. Todd			
Woodburn			
D. Martin			
est Tichenor			
H. L. Muir			
wood Moore			
D. E. Wells			
I. B. Ross			
Oscar Allen			
N. E. Dick			
Ira Martin			
R. G. Nixon			
ecil B. Seale			
man Bryan			
R. Boggess			
D. Combs			
L. Collins			
E. Johnson			
Irvin Davis			
B. Casebolt			
R. Crabtree			
P. Hamilton			
B. Grissom			
McFarland			
ne Fugate			
H. Barnett			
W. Adkins			
Sam Fields			
fred Owens			
R. G. Webb			
D. Bryant			
H. Layne			
O. Kinnett			
B. Marsten			
W. Hemple			
L. Johnson			
F. Schmidt			
es K. Berry			
R. Hughes			
D. S. Jewell			
Richerson			
Turner, Sr.			
C. Murrey			
E. M. Frey			

**AN ALPHABETICAL LIST OF PUBLIC SCHOOLS IN KENTUCKY HAVING
FOUR OR MORE TEACHERS**

A four-teacher school as hereafter listed may be an elementary or a high school, or may be a combination of both elementary and high school grades.
C. indicates a colored school.

Name of School	County	Principal	Address
A			
Adair	Jefferson	George W. Little	Louisville
Adairville	Logan	Woodfin Hutson	Adairville
Ages	Harlan	Juanita Skidmore	Brookside
Albany (Ind.)	Clinton	Audrey Maupin	Albany
Allen	Floyd	Kelsea Gayheart	Allen
Allen County H. S.	Allen	T. C. Simmons	Scottsville
Allock	Perry	Clara W. Stott	Allock
Almo	Calloway	Guy Lovins	Almo
Alvaton	Warren	Dan Hays	Alvaton
Anchorage (Ind.)	Jefferson	D. D. Moseley	Anchorage
Anderson County H. S.	Anderson	Mrs. Rhoda Kavanaugh	Lawrenceburg
Anton	Hopkins	Oscar Lovan	R. 3, Madisonville
Arlington	Carlisle	W. F. McGary	Arlington
Artemus (Ind.)	Knox	Dan Chestnut	Artemus
Ashland (Ind.)	Boyd		
Bayless		Bertha McClelland	Ashland
Booker T. Washington C.		C. B. Nuckolls	Ashland
Coles Jr. H.		J. H. Williams	Ashland
Condit		Fred Rigsby	Ashland
Hager		E. W. Bailey	Ashland
Hatcher		Pauline Suratt	Ashland
Means		Edith Chapman	Ashland
Oakview		J. B. Picklesimer	Ashland
Putman Jr. High		L. C. Caldwell	Ashland
Russell		Edward Mathis	Ashland
Senior High		James A. Anderson, Jr.	Ashland
Wylie		Katherine Hill	Ashland
Asphalt	Edmonson	A. D. Raymer	Asphalt
Athens	Fayette	J. Ernest Thelkeld	R. 5, Lexington
Auburn	Logan	Garland Garrison	Auburn
Auburndale	Jefferson	Bertha Trunnell	Coral Ridge
Augusta (Ind.)	Bracken	Garrett R. Harrod	Augusta
Auxier	Floyd	James Salisbury	Auxier
B			
Bagdad	Shelby	Fred D. Trammell	Bagdad
Bald Knob	Franklin	Willie B. Ball	Frankfort
Balkan	Bell	Walter Lee Miracle	Balkan
Ballard	Jefferson	U. S. Wilder	R. 1, Louisville
Ballardsville	Oldham	Elizabeth Kelly	Crestwood
Ball Branch	Knott	J. F. Combs	Mouise
Ball Fork	Pike	Irvin Pruitt	Pinson Fork
Bandana	Ballard	B. E. Harrison	Bandana
Barbourville (Ind.)	Knox	T. J. Jarvis	Barbourville
Bardo	Harlan	Blanche Bowers	Stanfill
Bardstown (Ind.)	Nelson		
Elementary		Clifford Hutchinson	Bardstown
High School		T. B. Ellis	Bardstown
Colored		Charles Woodson	Bardstown
Bardwell	Carlisle	James W. Payne	Bardwell
Barlow	Ballard	Ira E. Simmons	Barlow
Barnes	Simpson	Mrs. Lucian Richards	Franklin
Barton	Whitley	Hubert Eaton	Otis
Beattyville	Lee	Finley Booth	Beattyville
Beaver Dam	Ohio	E. E. Tartar	Beaver Dam
Becknerville	Clark	Mattie Lee Rupard	Winchester
Bedford	Trimble	C. Floyd Gaines	Bedford
Beech Grove	McLean	Henry V. Williams	Beech Grove
Beechwood (Ind.)	Kenton	Glorene Hall	Covington
Belfry	Pike	L. C. Farley	Belfry
Bell County H. S.	Bell	Jakie Howard	Pineville
Bellevue (Ind.)	Campbell		
Bellevue High School		George H. Wright	Bellevue
Center Street		Evelyn Klett	Bellevue
Benham	Harlan	Robert E. Barker	Benham
Benham C.	Harlan	J. A. Mathews	Benham
Ben Johnson	Breckinridge	Reba Mercer	McDaniels
Benton (Ind.)	Marshall	J. Matt Sparkman	Benton
Berea (Ind.)	Madison	John I. Dean	Berea
Berry	Harrison	V. K. Tarter	Berry
Bethany	Owen	Mrs. Nell Scott	Beechwood
Bethel	Bath	Eulene Crain	Bethel
Bethlehem	Henry	Mrs. Lora Henderson	Bethlehem
Betsy Layne	Floyd	D. W. Howard	Betsy Layne
Bevier-Cleaton (Ind.)	Muhlenberg	I. L. Baker	Cleaton

AN ALPHA

Name of School
Big Rock
Blackberry
Blackey
Black Mountain
Black Star
Blaine
Blandville
Bloomfield (In
Bonanza
Bonnyman
Boone
Bosco
Boston
Bowling Green
Center St.
College St.
Eleventh St.
High School
State St. C.
Boyd County
Bradfordsville
Breathitt Coum
Breckinridge C
Breeding
Bremen
Brewers
Bridgeport
Bristow
Brodhead (Ind
Bromley
Brooksville
Broughtontown
Brownsville
Bruce C.
Bryan Station
Buckeye
Buckhorn
Buckner
Buena Vista
Buena Vista
Buffalo
Burgin (Ind.)
Burkesville (I
Burlington
Burnside (Ind.
Bush
Butler
Cadiz (Ind.)
Cario
Calhoun
Calvary
Calvert City
Camargo
Campbellsburg
Campbellsville
Durham C.
Camp Dick Rol
Camp Taylor
Campton
Canaan
Cane Run
Caney
Caneyville
Cannel City
Cannonsburg
Carbon Glow
Carlisle (Ind.)
Carr Creek
Carrollton (In
Carassonne
Carter
Cattlettsburg (I
Cattlettsburg
Haney
Hatfield
Second Warc
Cave City (In
Cawood

AN ALPHABETICAL LIST OF PUBLIC SCHOOLS IN KENTUCKY HAVING
FOUR OR MORE TEACHERS—Continued

Name of School	County	Principal	Address
Big Rock	Breathitt	Langley Turner	Elkatawa
Blackberry	Pike	Thomas F. Smith	Ransom
Blackey	Letcher	Charles S. Spencer	Blackey
Black Mountain	Harlan	G. P. King	Kenvier
Black Star	Harlan	O. G. Roaden	Alva
Blaine	Lawrence	James I. Cheek	Blaine
Blandville	Ballard	James Allen	Blandville
Bloomfield (Ind.)	Nelson	W. D. Chilton	Bloomfield
Bonanza	Floyd	Paris Conley	Bonanza
Bonnyman	Perry	Alice B. Engle	Bonnyman
Boone	Knox	Roy Hubbard	Barbourville
Bosco	Floyd	Elsie S. Hicks	Hueysville
Boston	Nelson	Sanford Hurt	Boston
Bowling Green (Ind.)	Warren	Mrs. Mackie Bennett	Bowling Green
Center St.		Mrs. Mabel Claypool	Bowling Green
College St.		Lula Rigsby	Bowling Green
Eleventh St.		H. B. Gray	Bowling Green
High School		E. T. Buford	Bowling Green
State St. C.		T. Calvin White	R. 1, Ashland
Boyd County High School	Boyd	B. H. Crowe	Bradfordville
Bradfordville	Marion	R. M. Van Horne	Jackson
Breathitt County High School	Breathitt	John Henninger	Hardinsburg
Breckinridge Co. H. S.	Breckinridge	H. K. Spear	Breeding
Breeding	Adair	Truman May	Bremen
Bremen	Muhlenberg	Alton Ross	Hardin
Brewers	Marshall	A. F. Kazee	R. 2, Frankfort
Bridgeport	Franklin	Jeff Stagner	Bristow
Bristow	Warren	D. A. Robbins	Brodhead
Brodhead (Ind.)	Rockcastle	Mrs. Ruth Wetzell	Bromley
Bromley	Kenton	Austin Durham	Brooksville
Brooksville	Bracken	Lucy Scudder	Crab Orchard
Broughtontown	Lincoln	R. A. Demunbrun	Brownsville
Brownsville	Edmonson	Charles Glass	Beaver Dam
Bruce C.	Ohio	Lewis Thompson	Lexington
Bryan Station	Fayette	W. R. Tudor	Lancaster
Buckeye	Garrard	Frank Webb	Leander
Buckhorn	Johnson	Emily Peel	Buckner
Buckner	Oldham	Mrs. J. R. Abner	Buena Vista
Buena Vista	Garrard	Joe H. Anderson	R. 3, Cynthia
Buena Vista	Harrison	C. A. Thompson	Buffalo
Buffalo	Larue	J. I. Huddleston	Burgin
Burgin (Ind.)	Mercer	N. J. Anderson	Burkesville
Burkesville (Ind.)	Cumberland	Edwin Walton	Burlington
Burlington	Boone	A. L. Fisher	Burnside
Burnside (Ind.)	Pulaski	C. Frank Bentley	Brock
Bush	Laurel	W. A. Lancaster	Butler
Butler	Pendleton		
C			
Cadiz (Ind.)	Trigg	B. F. Pennebaker	Cadiz
Cario	Henderson	Mary Royster	R. 2, Henderson
Calhoun	McLean	C. V. Watson	Calhoun
Calvary	Marion	Sr. Victoria Brohm	Lebanon
Calvert City	Marshall	Eltis Henson	Calvert City
Camargo	Montgomery	Robert Cropenbaker	Mt. Sterling
Campbellsburg	Henry	G. H. England	Campbellsburg
Campbellsville (Ind.)	Taylor	John A. Jones	Campbellsville
Durham C.		M. J. Strong	Campbellsville
Camp Dick Robinson	Garrard	H. R. Montgomery	Bryantsville
Camp Taylor	Jefferson	J. C. Bruce	Camp Taylor
Campton	Wolfe	Hobart L. Lykins	Campton
Canaan	Lewis	B. C. Douglas	Burtonville
Cane Run	Jefferson	Mrs. P. L. Hicks	R. 5, Louisville
Caney	Breathitt	Bernice Hiser	Hardshell
Caneyville	Grayson	T. H. Likins	Caneyville
Cannel City	Morgan	Russell Brown	Cannel City
Cannonsburg	Boyd	Elsie Klaiber	R. 1, Ashland
Carbon Glow	Letcher	Benton Back	Carbon Glow
Carlisle (Ind.)	Nicholas	Nancy E. Talbert	Carlisle
Carr Creek	Knott	John Collins	Carr Creek
Carrollton (Ind.)	Carroll	Dave Lawrence	Carrollton
Carcassonne	Letcher	J. K. Whitaker	Carcassonne
Carter	Carter	Hayden Parker	Carter
Catlettsburg (Ind.)	Boyd	Carl Hicks	Catlettsburg
Catlettsburg High School		Mrs. John Haney	Catlettsburg
Haney		E. D. Cornwell	Catlettsburg
Hatfield		Floyd Hall	Catlettsburg
Second Ward		D. P. Curry	Cave City
Cave City (Ind.)	Barren	Virgil McGlammery	Cawood
Cawood	Harlan		

AN ALPHABETICAL LIST OF PUBLIC SCHOOLS IN KENTUCKY HAVING
FOUR OR MORE TEACHERS—Continued

Name of School	County	Principal	Address
Cayce	Fulton	A. J. Lowe	Cayce
Center	Metcalfe	John B. Carr	Center
Center Hill	Bourbon	A. M. Shelton	R. 5, Paris
Centertown	Ohio	Elroy Cartwright	Centertown
Central	Hickman	John Robinson	Clinton
Central	Knox	C. A. Bargo	Barbourville
Central City (Ind.)	Muhlenberg		
Elementary		Wallace Ward	Central City
High School		Eugene Kifer	Central City
Central High School	Madison	William E. Pearson	Richmond
Central Park	Ohio	O. L. Shultz	McHenry
Chalybeate	Edmonson	Mrs. Laura Mills	R. 2, Smith Grove
Chandler's Chapel	Logan	Mrs. Urey Simmons	Russellville
Chaplin	Nelson	J. Stanley McGown	Chaplin
Charleston	Hopkins	Lewis Good	R. 1, Dawson Springs
Chevrolet	Harlan	Paul Carter	Chevrolet
Clark County High School	Clark	Z. A. Horton	Winchester
Clark Hill	Carter	Pearl Newsome	Olive Hill
Clarkson	Grayson	Ira L. Harrison	Clarkson
Clay (Ind.)	Webster	J. Edgar Pride	Clay
Clay City	Powell	Arlie Baker	Clay City
Clay County High School	Clay	Ed. Marcum	Manchester
Clear Creek	Floyd	Wade Sloane	Fed
Clearfield	Rowan	Ernest Brown	Clearfield
Clear Springs	Graves	Clint Holmes	R. 2, Hickory
Clifford	Lawrence	J. W. Thompson	Clifford
Clifton Heights	Jefferson	Alice Thompson	R. 1, Louisville
Clifty	Todd	L. W. Pyke	Clifty
Clintonville	Bourbon	F. M. Stroker	Clintonville
Closplint	Harlan	John Ellis	Closplint
Cloverport (Ind.)	Breckinridge	H. M. Wesley	Cloverport
Cobb	Caldwell	Mrs. Lucy Baker	Cobb
Cold Spring (Ind.)	Campbell	W. D. Sporing	Cold Spring
Columbia (Ind.)	Adair	Mary Lucy Lowe	Columbia
Jackson C.		E. B. McClasky	Columbia
Columbus	Hickman	James H. Fiser	Columbus
Combs	Perry	Henry Robertson	Combs
Connorsville	Harrison	Walden Penn	Cynthiana
Cooperative	McCreary	A. H. Webb	Cooperative
Corbin (Ind.)	Whitley		
East Ward		M. B. Layman	Corbin
Junior High School		H. A. Howard	Corbin
Senior High School		W. E. Burton	Corbin
South Ward		T. G. Morgan	Corbin
Corinth	Grant	H. H. Jones	Corinth
Cornett Hill	Perry	Nancy Begley	Christopher
Cornishville	Mercer	Margaret Gibson	Cornishville
Corydon	Henderson	Onas Evans	Corydon
Covington (Ind.)	Kenton		
Eighth District		F. J. Fossit	Covington
Eleventh District		R. L. Smith	Covington
Fifth District		J. P. Strother	Covington
First District		S. L. Carr	Covington
Fourth District		C. G. Lamb	Covington
Holmes High School		R. E. Helmick	Covington
John G. Carlisle		J. V. Wert	Covington
Lincoln Grant C.		H. R. Merry	Covington
Ninth District		J. F. Huskey	Covington
Seventh District		J. P. Strother	Covington
Sixth District		D. B. Hubbard	Covington
Tenth District		F. J. Fossit	Covington
Third District		H. D. Perkins	Covington
Cox's Creek	Nelson	Roy Lee Lawrence	Coxs Creek
Coxton	Harlan	Mrs. Fannie Short	Coxton
Crab Orchard	Lincoln	C. G. Wheeldon	Crab Orchard
Crescent Springs	Kenton	William Harris	R. 4, Erlanger
Crestwood	Oldham	John W. Trapp	Crestwood
Crittenden	Grant	Marion Gardner	Crittenden
Crockett	Morgan	William F. Smith	Crockett
Crofton (Ind.)	Christian	James O. Waddell	Crofton
Cromwell	Ohio	C. O. Brown	Cromwell
Cropper	Shelby	James Price	Cropper
Cuba	Graves	H. R. Jones	R. 1, Mayfield
Cub Run	Hart	C. T. Clemons	Cub Run
Cumberland	Harlan	Talmage Huff	Cumberland
Cumberland	Pike	D. E. Elswick	Praise
Cunningham	Carlisle	Robert L. Petrie	Cunningham
Custer	Breckinridge	Helen Alexander	Custer

AN ALPHABETICAL LIST OF PUBLIC SCHOOLS IN KENTUCKY HAVING
FOUR OR MORE TEACHERS—Continued

Address	Name of School	County	Principal	Address
Cayce	Cynthiana (Ind.)	Harrison	E. O. David	Cynthiana
Center	Banneker C.		K. B. Stanfield	Cynthiana
R. 5, Paris	High School		T. R. Graham	Cynthiana
Centertown	Marshall			Cynthiana
Clinton				
Barbourville				
D				
	Dalton	Hopkins	A. O. Richards	Dalton
Central City	Danville (Ind.)	Boyle		Danville
Central City	Bates C.		H. E. Goodloe	Danville
Richmond	Broadway		Jennie Rogers	Danville
McHenry	Danville High School		Paul B. Boyd	Danville
Smith Grove	Maple Avenue		Edna Lanier Toliver	Danville
Russellville	Daviess County High School	Daviess	Sheldon Reynolds	R. 1, Owensboro
Chaplin	Dawson Springs (Ind.)	Hopkins	B. U. Sisk	Dawson Springs
Wson Springs	Dayton (Ind.)	Campbell		Dayton
Chevrolet	Dayton High School		William A. Cook	Dayton
Winchester	Eighth Street		Samuel E. King	Dayton
Olive Hill	Lincoln		Minnie Martin	Dayton
Clarkson	Defiance	Perry	Bill Brashear	Happy
Clay	Delafield	Warren	Mrs. Vera McFarland	Bowling Green
Clay City	Deming	Robertson	James W. Colvin	Mt. Olivet
Manchester	Delta Theta Tau	Knott	Burris Pigmon	Brinkley
Fed	Dewitt	Knox	Chester A. Hammons	Dewitt
Clearfield	Dixie Heights	Kenton	G. K. Gregory	R. 4 Erlanger
R. 2, Hickory	Dixie Town	Harlan	Mrs. Edith R. Clark	Coldiron
Clifford	Dixon	Webster	W. W. White	Dixon
1, Louisville	Dizney	Harlan	Mrs. Della N. Pressley	Dizney
Clifty	Dorton	Pike	Fred W. Cox	Dorton
Clintonville	Douglass C.	Fayette	Mrs. Theda Van Lowe	Lexington
Clospint	Dover	Mason	Ann L. Bertram	Dover
Cloverport	Drakesboro	Muhlenberg	Howard Shaver	Drakesboro
Cobb	Drakesboro C.	Muhlenberg	Richard McReynolds	Drakesboro
Cold Spring	Drift	Floyd	Moses Hall	Drift
Columbia	Dry Ridge	Grant	Harold Miller	Dry Ridge
Columbia	Dublin	Graves	Henry O'Daniel	Dublin
Columbus	Dudley	Perry	Robert Tallent	Ary
Combs	Dundee	Ohio	P. L. Sandefur	Dundee
Cynthiana	Dunbar C.	Trigg	Hattie Jane Lewis	Cadiz
Cooperative	Dunbar C.	Union	C. L. Timberlake	Morganfield
	Dunmor	Muhlenberg	Harlan Anderson	Dunmor
E				
	Earlington (Ind.)	Hopkins		Earlington
Corbin	High School		J. Noel Glasscock	Earlington
Corbin	John B. Atkinson Memorial School		A. P. Prather	Earlington
Corbin	J. W. Million C.		S. Stanley Morris	Earlington
Christopher	East Bernstadt (Ind.)	Laurel	R. C. Miller	East Bernstadt
Cornishville	East End	Boyle	H. W. Betts	Danville
Corydon	Eastwood	Jefferson	Alice Thompson	R. 1, Louisville
	Eddyville (Ind.)	Lyon	Armon C. Berry	Eddyville
Covington	Edmonton	Metcalfe	Leon Cook	Edmonton
Covington	Ekron	Meade	R. W. McCoy	Ekron
Covington	Elcomb	Harlan	Hiram Brock, Jr.	Teeterville
Covington	Elizabethtown (Ind.)	Hardin		Elizabethtown
Covington	Bond Washington C.		John Robinson	Elizabethtown
Covington	High School		H. C. Taylor	Elizabethtown
Covington	Elizaville	Fleming	O. B. Story	Elizaville
Covington	Elkhorn	Franklin	Russell Jones	R. 9 Frankfort
Covington	Elliottville	Rowan	Russell Meadows	Elliottville
Covington	Ellisville	Nicholas	Clay Richey	Carlisle
Covington	Eminence (Ind.)	Henry	W. L. Reed	Eminence
Covington	England Hill	Boyd	J. M. York	R. 1, Catlettsburg
Coxs Creek	English	Carroll	Lyman Marshall	English
Coxton	Erlanger (Ind.)	Kenton		Erlanger
Crab Orchard	Elsmere		George Cook	Erlanger
4, Erlanger	Lloyd Memorial		James Tichenor	Erlanger
Crestwood	Locust Street		Jane Robinson	Erlanger
Crittenden	Estill County High School	Estill	Elmo Head	Irvine
Crockett	Eubank	Pulaski	J. B. Albright	Eubank
Everts	Evarts	Harlan	D. G. Frisby	Evarts
Crofton	Ewing	Fleming	William Coyne	Ewing
Cromwell	Ezel	Morgan	W. A. Hagan	Ezel
Cropper				
1, Mayfield	Fairdale	Jefferson	C. W. Blake	Coral Ridge
Cub Run	Fairview (Ind.)	Boyd	W. P. Renfroe	Westwood Station
Cumberland	Fairview	Mercer	Vernice Pinkston	Bondville
Praise	Fallsburg	Lawrence	Bill Elkins	Fallsburg
Cunningham	Falmouth (Ind.)	Pendleton	L. H. Lutes	Falmouth
Custer	Falmouth C.		Amanda Hinton	Falmouth

AN ALPHABETICAL LIST OF PUBLIC SCHOOLS IN KENTUCKY HAVING
FOUR OR MORE TEACHERS—Continued

Name of School	County	Principal	Address
Fancy Farm	Grave	Mary Carmelia Taylor	Fancy Farm
Farley	McCracken	Charles Brown	R. 4, Paducah
Farmers	Rowan	Clarence Allen	Farmers
Farmersville	Caldwell	Charles Hubbard	Princeton
Farmington	Graves	Rex Watson	Farmington
Faxon	Calloway	Buford Hurt	Murray
Feds Creek	Pike	Walter T. Brown	Feds Creek
Felts	Laurel	Doris A. Fulp	Corbin
Ferguson (Ind.)	Pulaski	C. H. Richardson	Luretha
Fern Creek Elementary	Jefferson	James E. Farmer	Buechel
Fern Creek High School	Jefferson	W. W. Chambers	Buechel
Ferrells Creek	Pike	Corbert Cool	Belcher
Finchville	Shelby	James Burnett	Finchville
First Creek	Perry	Arnold Mattox	Blue Diamond
Flaherty	Meade	M. E. Swain	Vine Grove
Flat Gap	Johnson	Ray Salyers	Flat Gap
Flat Lick	Knox	L. W. Buchanan	Flat Lick
Fleming	Letcher	W. B. Hall	Fleming
Fleming County High School	Fleming	William F. Russell	Flemingsburg
Flemingsburg C.	Fleming	W. F. Callery	Flemingsburg
Florence	Boone	F. D. Caton	Florence
Fonde	Bell	Ona Bright	Fonde
Fordsville	Ohio	L. L. Lewis	Fordsville
Forkland	Boyle	Garland Purdom	Gravel Switch
Forest Hills	Kenton	E. F. Norton	R. 3, Covington
Fort Thomas (Ind.)	Campbell		
Highland High School		R. E. Bridges	Fort Thomas
Johnson		Mrs. Katharine Miles	Fort Thomas
Moyer		Sue Proctor	Fort Thomas
Woodfill		Sheila Johnson	Fort Thomas
Fountain Run	Monroe	Carlos High	Fountain Run
Fourseam	Perry	J. D. Oliver	Diablock
Frances	Crittenden	James R. Banton	R. R., Fredonia
Frankfort (Ind.)	Franklin		
Frankfort High School		W. K. Davidson	Frankfort
Holmes Street		Mary L. Dreyer	Frankfort
Mayo-Underwood C.		James B. Brown	Frankfort
Murray Street		Nellie Shaw	Frankfort
Second Street		Richard Van Hoose	Frankfort
Franklin (Ind.)	Simpson		
Elementary		Mrs. J. E. Thurmond	Franklin
High School		Anna K. Gill	Franklin
Lincoln C.		R. L. Dowery	Franklin
Fredericktown	Washington	Sr. Raphael Haydon	R. 2, Springfield
Fredonia (Ind.)	Caldwell	H. J. Watson	Fredonia
Freeburn	Pike	Goldie Thornbury	Freeburn
Fremont	McCracken	Johnie Thomasson	R. 5, Paducah
Frenchburg	Menifee	Ruth Courter	Frenchburg
Friendship	Caldwell	Charles P. Brooks	Cobb
Fulgham	Hickman	Bearl Darnell	Clinton
Fullerton	Greenup	Jessie Russell	Fullerton
Fulton (Ind.)	Fulton		
Carr Institute		Yewell Harrison	Fulton
High School		W. L. Holland	Fulton

G

Gallatin County High School	Gallatin	John W. Koon	Warsaw
Gamaliel	Monroe	J. M. Downing	Gamaliel
Garrett	Floyd	Curtis Owens	Garrett
Garrison	Lewis	Paul Westerfield	Garrison
Gatliff (Ind.)	Whitley	Homer Jones	Gatliff
George H. Goodman	Grayson	Ray Richardson	Big Clifty
Georgetown (Ind.)	Scott		
Ed. Davis C.		Mrs. Betty Webb Davis	Georgetown
Garth High School		K. G. Gillaspie	Georgetown
Germantown	Bracken	E. H. Reed	Germantown
Ghent	Carroll	Mrs. Odessa Parker	Ghent
Gilbertsville	Marshall	Homer Lassiter	Hardin
Glasgow (Ind.)	Barren		
High School		Paul Vaughn	Glasgow
Training School C.		R. H. Sewell	Glasgow
Glencoe	Gallatin	Mrs. William Norman	Glencoe
Glendale	Hardin	J. M. F. Hays	Glendale
Gleneyrie	Shelby	Basil Smith	Shelbyville
Glensfork	Adair	W. B. Walker	Glensfork
Glomawr	Perry	Effie Gilbert	Glomawr
Goforth	Pendleton	James Chiles	Falmouth
Golden Pond	Trigg	Paul P. Gardner	Golden Pond
Goose Rock	Clay	George Corum	Goose Rock

AN ALPHABETICAL LIST OF PUBLIC SCHOOLS IN KENTUCKY HAVING
FOUR OR MORE TEACHERS—Continued

Address	Name of School	County	Principal	Address
Fancy Farm	Graham	Muhlenberg	W. L. Winebarger	Graham
R. 4, Paducah	Grahn	Carter	Ollie D. Rogers	Grahn
Farmers	Grand Rivers (Ind.)	Livingston	Loy N. Dycus	Grand Rivers
Princeton	Grapevine	Hopkins	Emmett Ashby	R. 5, Madisonville
Farmington	Grapevine	Pike	Alex Reynolds	Fish Trap
Murray	Grays	Knox	Thelma Jones	Grays
Feds Creek	Grayson (Ind.)	Carter	W. M. Wesley	Grayson
Corbin	Great Crossing	Scott	W. T. Henry	R. 3, Georgetown
Luretha	Greathouse	Jefferson	Mrs. Mayme Waggener	St. Matthews
Buechel	Greensburg (Ind.)	Green	J. H. Sanders	Greensburg
Buechel	Greenup (Ind.)	Greenup		
Belcher	Elementary		Louise T. McCoy	Greenup
Finchville	High School		Jesse Stuart	Greenup
Blue Diamond	Greenville (Ind.)	Muhlenberg		
Vine Grove	Elementary		Roma Wilkins	Greenville
Flat Gap	High School		J. H. Harvey	Greenville
Flat Lick	Colored		Howitt Mathis	Greenville
Fleming	Greenwood	Jefferson	Elizabeth Wyatt	Valley Station
Flemingsburg	Greenwood	Warren	Mrs. Erling Jackson	Bowling Green
Flemingsburg	Grove Center	Union	Labe Shelton	Grove Center
Florence	Guthrie (Ind.)	Todd	W. C. Edmiston	Guthrie
Fonde	Guthrie C.		Polk Griffey	Guthrie
Fordsville				
Gravel Switch				
3, Covington				
H				
Fort Thomas	Hadley	Warren	Jake Stagner	Hadley
Fort Thomas	Haldeman	Perry	Austin Riddle	Haldeman
Fort Thomas	Hall High School	Harlan	C. W. Mathis	Grays Knob
Fort Thomas	Hamilton	Boone	Edith Caudill	Hamilton
Fountain Run	Hampton	Livingston	Franklin Crutcher	Hampton
Diablock	Hanly	Jessamine	Mrs. Sallie Carpenter	Nicholasville
R., Fredonia	Hanson	Hopkins	John R. Adams	Hanson
Frankfort	Hardburly	Perry	Dorothy Adams	Hardburly
Frankfort	Hardeman	Graves	Linnie Jo Brewer	R. 6, Mayfield
Frankfort	Hardin	Marshall	A. N. Duke, Jr.	Hardin
Frankfort	Hardinsburg Training C.	Breckinridge	J. E. Miller	Hardinsburg
Frankfort	Hardy	Pike	Elbert Tye	Hardy
Frankfort	Hargett	Estill	Ethel Richardson	Hargett
Frankfort	Harlan (Ind.)	Harlan		
Franklin	High School		R. N. Finchum	Harlan
Franklin	Sunshine		Mrs. Dovie Jone	Harlan
Franklin	Rosenwald C.		J. B. Clemons	Harlan
2, Springfield	Harold	Floyd	A. J. Martin	Harold
Fredonia	Harrodsburg (Ind.)	Mercer		
Freeburn	High School		J. K. Powell	Harrodsburg
R. 5, Paducah	West Side C.		Clara B. Clelland	Harrodsburg
Frenchburg	Hartford	Ohio	L. G. Shultz	Hartford
Cobb	Harveyton	Perry	William Gibson	Harveyton
Clinton	Hawesville	Hancock	C. F. Schofer	Hawesville
Fullerton	Haymond	Letcher	Fonda M. Polly	Haymond
Fulton	Hazard (Ind.)	Perry		
Fulton	Allais		J. O. Cannon	Walkertown Station
Fulton	Broadway		Roy G. Eversole	Hazard
Fulton	High School		J. Foley Snyder	Hazard
Fulton	Liberty C.		Karl Walker	Hazard
Fulton	Lothair		D. W. Prewitt	Lothair
Fulton	Hazel	Calloway	F. H. Spiceland	Hazel
Gamaliel	Hazel Green	Laurel	Walter Chestnut	London
Garrett	Hazel Green	Wolfe	Fred Rose	Hazel Green
Garrison	Headquarters	Nichols	John P. Pirtle	Carlisle
Garrison	Heath	McCracken	Henry Chambers	R. 2, Paducah
Gatloff	Hebbardsville	Henderson	H. A. Jones	Hebbardsville
Big Clifty	Hebron	Boone	Chester Goodridge	Hebron
Georgetown	Heidelberg	Lee	Buford Updyke	Heidelberg
Georgetown	Hellier	Pike	William M. Justice	Hellier
Germantown	Hemphill	Letcher	Bonnie Barker	Hemphill
Ghent	Henderson (Ind.)	Henderson		
Hardin	Alves Street C.		C. M. Cabell	Henderson
Hardin	Audubon		G. L. Utley	Henderson
Hardin	Barrett High School		Archie Riehl	Henderson
Glasgow	Central		W. W. Agnew	Henderson
Glasgow	Douglas High School C.		W. H. Story	Henderson
Glencoe	Jefferson		Mrs. A. B. Coffey	Henderson
Glendale	Seventh Street		W. M. Aton	Henderson
Shelbyville	Henderson Co. T. Sch. C.	Henderson	Mrs. Willie May West	R. 1, Henderson
Glensfork	Henderson Settlement	Bell	Wayland Jones	Frakes
Glomawr	Hendron	McCracken	Marguerite Mehl	R. 5, Paducah
Falmouth	Henry Clay	Shelby	H. V. Tempel	Shelbyville
Golden Pond	Hickman (Ind.)	Fulton		
Goose Rock	East Hickman		Gladys Barnett	Hickman

**AN ALPHABETICAL LIST OF PUBLIC SCHOOLS IN KENTUCKY HAVING
FOUR OR MORE TEACHERS—Continued**

Name of School	County	Principal	Address
High School		Thomas McCoy	Hickman
Riverview		A. B. Green	Hickman
Tyler			Hickman
Highland	Lincoln	Robert Meade	R. 1, Waynesburg
High Splint	Harlan	Charles Steele	High Splint
Hikes (Ind.)	Jefferson	Mary K. Pulliam	Buechel
Hillsboro	Fleming	Ashton Denton	Hillsboro
Hindman	Knott	Francis Grover	Hindman
Hiseville	Barren	Fred L. Edwards	Hiseville
Hitchins	Carter	Max E. Calhoun	Hitchins
Hodgenville (Ind.)	Larue	Robert Wright	Hodgenville
Holy Cross	Marion	Sr. Mary Romauld Kennedy	Loretto
Hopkinsville (Ind.)	Christian		
Attucks High School C.		John W. Baker	Hopkinsville
Belmont		Mary V. Walker	Hopkinsville
Booker Washington C.		William Snorton	Hopkinsville
High School		Charles J. Petrie	Hopkinsville
Virginia Street		Lottie McDaniel	Hopkinsville
West Side		Lalla Dennis	Hopkinsville
Horse Branch	Ohio	Stanley Byers	Horse Branch
Horse Cave (Ind.)	Hart	J. B. Mansfield	Horse Cave
Colored		N. S. Thomas	Horse Cave
Horse Creek	Clay	Tip Smith	Hima
Hot Spot	Letcher	Dawson Back	Premium
Howe Valley	Hardin	Grace Weller	R. 1, Cecilia
Hughes-Kirkpatrick	Muhlenberg	Tom Brantley	Browder
Hustonville	Lincoln	R. E. Davis	Hustonville
I			
Ilsley	Hopkins	Virgil Myers	Ilsley
Independence	Kenton	C. A. Taylor	Independence
Inez	Martin	Russell Williams	Inez
Irvine (Ind.)	Estill		
Elementary		Marguerite Sparrow	Irvine
High School		R. F. Flege	Irvine
Colored		K. J. Tolbert	Irvine
Irvington	Breckinridge	Leo Ashby	Irvington
Island	McLean	Mrs. Will J. Cooke	Island
J			
Jackson (Ind.)	Breathitt	R. W. Hamilton	Jackson
Jamestown	Russell	W. E. Lacy	Jamestown
Jeffersontown	Jefferson	S. G. Boyd	Jeffersontown
Jeffersontown C.	Jefferson	Joseph E. Bush	Jeffersontown
Jenkins (Ind.)	Letcher		
Burdine		Chester Spears	Burdine
Dunham		Dave Craft	Dunham
Dunham C.		William F. Mudd	Jenkins
Jenkins		Shelby M. Martin	Jenkins
McRoberts		Henry L. Hacker	McRoberts
John Creek	Pike	Walter L. Trivette	Meta
Johnson	Harlan	C. W. Clay	Crummies
Jonesville	Grant	Nelba J. Webster	Jonesville
Junction City	Boyle	Earl Cocanougher	Junction City
K			
Kay Jay	Knox	James P. Hampton	Kay Jay
Kenmont	Perry	Lora Heath	Jeff
Kenwick	Fayette	Mrs. J. V. Ewan	Lexington
Kerrick	Jefferson	Sylvia Wilkerson	Valley Station
Kettle Island	Bell	Otto Brock	Kettle Island
Kevil	Ballard	J. P. Boling	Kevil
Kingdom Come Settlement			
School	Letcher	Samuel Quigley	Linefork
Kings Mountain	Lincoln	Ivan C. McDaniels	Kings Mountain
Kingston	Madison	Walter W. Moore	R. 1, Berea
Kinniconick	Lewis	Teddy Applegate	Stricklett
Kirksey	Calloway	J. H. Walston	Kirksey
Kirksville	Madison	Carl A. McCray	Kirksville
Knifley	Adair	John Dunbar	Knifley
Knott County High School	Knott	Drefus Brashear	Pippapass
Kodak	Perry	Gretchen N. Deaton	Kodak
Kona	Letcher	Stella Wise	Kona
Kuttawa (Ind.)	Lyon	B. G. Moore	Kuttawa
Kyrook	Edmonson	J. R. Skaggs	Kyrook
L			
La Center	Ballard	Junius Lewis	La Center
Lackey	Floyd	Geraldine Allen	Lackey
Lacy	Christian	R. G. Willis	R. 7, Hopkinsville

AN ALPHABETICAL LIST OF PUBLIC SCHOOLS IN KENTUCKY HAVING
FOUR OR MORE TEACHERS—Continued

Address	Name of School	County	Principal	Address
Hickman	LaFayette	Fayette	Dr. A. B. Crawford	Lexington
Hickman	LaGrange	Oldham	H. R. Kirk	LaGrange
Hickman	LaGrange Training C.	Oldham	James T. Cooper	LaGrange
Waynesburg	Lancaster (Ind.)	Garrard		
High Splint	White		Ann Conrad	Lancaster
Buechel	Colored		William Smith	Lancaster
Hillsboro	Laurel	Lewis	Andrew Toncray	Camp Dix
Hindman	Laurel Creek	Clay	Kelly Morgan	Mill Pond
Hiseville	Lawrenceburg (Ind.)	Anderson		
Hitchins	Elementary		Zulu Holmes	Lawrenceburg
Hodgenville	High School		Ed. Adams	Lawrenceburg
Loretto	Lebanon (Ind.)	Marion		
Hopkinsville	Elementary		Pauline Burdette	Lebanon
Hopkinsville	High School		Mrs. H. A. Johnston	Lebanon
Hopkinsville	Colored		Mrs. Nettie L. Smith	Lebanon
Hopkinsville	Lebanon Junction (Ind.)	Bullitt	Reason G. Newton	Lebanon Junction
Hopkinsville	Lee County High School	Lee	John S. Reed	Beattyville
Hopkinsville	Leitchfield (Ind.)	Grayson	Allen Puterbaugh	Leitchfield
Horse Branch	Leslie County High School	Leslie	Roy S. Huffman	Hyden
Horse Cave	Lewis County High School	Lewis	Leroy Dorsey	Vanceburg
Horse Cave	Lewis County Jr. High School	Lewis	Brooks Henderson	Vanceburg
Hima	Lewisburg	Logan	John F. Stovall	Lewisburg
Premium	Lewisburg	Mason	Frances D. Rowe	R. 3, Maysville
R. 1, Cecilia	Lewisport	Hancock	E. D. Brown	Lewisport
Browder	Lexington (Ind.)	Fayette		
Hustonville	Arlington		Olie Masner	Lexington
	Ashland		Jeanette Pates	Lexington
	Booker T. Washington C.		Mrs. Luch H. Smith	Lexington
	Carver C.		Ada Withrow	Lexington
	Cassidy		Annelle Kelley	Lexington
	Constitution C.		John B. Caulder	Lexington
	Dunbar C.		Paul V. Guthrie	Lexington
	Harrison		Jean Smith	Lexington
	Henry Clay		Charles E. Skinner	Lexington
	Jefferson Davis		E. E. Gotherman	Lexington
	Johnson		Lucille Lovely	Lexington
	Lexington Jr. High School		Mary L. Hunt	Lexington
	Lincoln		Mrs. Phoebe Worth	Lexington
	Maxwell		Mary Ransdell	Lexington
	Morton Jr. High School		J. M. Deacon	Lexington
	Russell C.		W. Taylor Seals	Lexington
Jackson	Liberty (Ind.)	Casey	W. G. Kirtley	Liberty
Jamestown	Liberty	Oldham	Covasso Francis	Prospect
Jeffersontown	Liggett	Harlan	John Roaden	Liggett
Jeffersontown	Ligon	Floyd	Frankie S. Best	Ligon
Burdine	Lily	Laurel	Roy E. Johnson	London
Dunham	Linlee	Fayette	W. J. Hale	Lexington
Jenkins	Little Rock	Bourbon	Lida Barnett	R. 3, Paris
Jenkins	Livermore (Ind.)	McLean	W. M. Egbert	Livermore
McRoberts	Livingston (Ind.)	Rockcastle	Clyde Linville	Livingston
Meta	Livingston Co. H. S.	Livingston	J. P. Dabney	Smithland
Crummies	Lockport	Henry	Mrs. Mary Alice Tingle	Lockport
Jonesville	Locust	Carroll	Mrs. Mary T. Perry	Milton
Junction City	Lomanville	Lawrence	Ollie Gresham	Lomanville
	London (Ind.)	Laurel	G. E. Lewis	London
Kay Jay	Lone Jack (Ind.)	Bell	G. F. Asher	Four Mile
Jeff	Lone Oak	McCracken	J. C. Maddox	R. 6, Paducah
Lexington	Long Ridge	Owen	Mrs. Evelyn Morris	Long Ridge
Valley Station	Lookout	Pike	Daniel Slone	Lookout
Kettle Island	Loretto	Marion	Sr. Mary Monica Hughes	Nerinx
Kevil	Louellen	Harlan	W. O. Leedy	Louellen
	Louisa	Lawrence	Grace Vinson	Louisa
	Louisa High School	Lawrence	J. H. Boyd	Louisa
	Louisville (Ind.)	Jefferson		
Linefork	Atherton, J. M.		Emma J. Woerner	Louisville
Mountains	Atkinson, J. B.		Anita C. Meyer	Louisville
R. 1, Berea	Barret Jr. High School		Nata Lee Woodruff	Louisville
Stricklett	Beechmont		E. W. Belcher	Louisville
Kirksey	Belknap, William R.		Adelaide Sukamp	Louisville
Kirksey	Bloom, I. N.		Nora S. Kelley	Louisville
Knifley	Brandeis, Albert S.		Beatrice W. Johnson	Louisville
Pippapass	California		Helen Weaver	Louisville
Kodak	Cedar Street		Mattie M. Willett	Louisville
Kona	Clark, George Rogers		Bianca Esch	Louisville
Kuttawa	Clay, Henry		Robert Turner	Louisville
Kyrock	Cochran, Gavin H.		Lucy Spurgin	Louisville
	Dolfinger, Emma		Elsa Stutz	Louisville
La Center	DuPont Manual Training H. S.		F. J. Davis	Louisville
Lackey	Eastern Jr. High		S. V. Noe	Louisville
Hopkinsville	Emerson		Lillian Logan	Louisville

AN ALPHABETICAL LIST OF PUBLIC SCHOOLS IN KENTUCKY HAVING
FOUR OR MORE TEACHERS—Continued

Name of School	County	Principal	Address
Emmet Field		Bianca Esch	Louisville
Englehard, Victor		Mary E. McClure	Louisville
Finzer, Nicholas		Bessie T. Meyer	Louisville
Foster, Stephen		Elizabeth Wells	Louisville
Franklin, Benjamin		Louise Robertson	Louisville
Frayser, Nannie Lee		Elma Kohnhorst	Louisville
Halleck Hall		William F. Coslow	Louisville
Hazelwood		E. W. Belchner	Louisville
Heywood, John H.		Elma Kohnhorst	Louisville
Highland Jr. High		Eva T. Mason	Louisville
Hill, Mary D.		Agnes Dickson	Louisville
Jacob, Charles D.		Jewel Drewry	Louisville
Johnston, J. Stoddard		Lillian Logan	Louisville
Longfellow		Emma M. Stanley	Louisville
Louisville Male High		W. S. Milburn	Louisville
Lowell, James Russell		Ada G. Bache	Louisville
Marshall, John		Elsa Stutz	Louisville
McFerran, John B.		Elsie Weibel	Louisville
Merker, Margaret		Lucile DeBoe Smith	Louisville
Monsarrat Jr. High		Roman T. Brom (Acting)	Louisville
Morris, George W.		Ida Von Donhoff	Louisville
Parkland		Mrs. Beatrice W. Johnson	Louisville
Parkland Jr. High		R. J. Bell	Louisville
Portland		Frank Stallings	Louisville
Prentice, Geo. D.		Frank Stallings	Louisville
Roberts, Hiram		Lucile DeBoe Smith	Louisville
Roosevelt, Theodore		Blanche Lindley	Louisville
Rubel Avenue		Bessie T. Meyer	Louisville
Salisbury, F. T.		Robert Turner	Louisville
Semple, Ellen C.		Roselyn Loewenstein	Louisville
Shawnee		Verna A. Phillips	Louisville
Shawnee High		Robert B. Clem	Louisville
Shelby, Isaac		Julia T. Steinberg	Louisville
Southern Jr. High		Fannie H. Loewenstein	Louisville
Strother, John C.		Helen Weaver	Louisville
Theodore Ahrens Trade		Ethel M. Lovell	Louisville
Tingley, George H.		Julia T. Steinberg	Louisville
Washington, George		Louise Robertson	Louisville
Western Jr. High School		Gertrude Kohnhorst	Louisville
Colored:			
Bond, James		I. W. St. Clair	Louisville
Central		Atwood S. Wilson	Louisville
Douglas, Frederick		G. H. Brown	Louisville
Dunbar, Paul		Mrs. Ellen Taylor	Louisville
Jackson Street		A. E. Meyzeek	Louisville
Madison Street		W. H. Perry, Jr.	Louisville
Lincoln		Thomas J. Long	Louisville
Talbert, Mary B.		Mrs. Ellen Taylor	Louisville
Taylor, Coleridge		J. Bryant Cooper	Louisville
Virginia Avenue		C. A. Liggin	Louisville
Washington, Booker T.		Thomas J. Long	Louisville
Western		I. W. St. Clair	Louisville
Wheatley, Phyllis		Carl J. Barbour	Louisville
Lower Lotts Creek	Knott	Alice H. Slone	Cordia
Lowes	Graves	Vaughn Woodall	Lowes
Loyall	Harlan	H. B. Lawson	Loyall
Ludlow (Ind.)	Kenton	James E. Tanner	Ludlow
Lynch (Ind.)	Harlan		
White		H. L. Cash	Lynch
Colored		W. L. Shobe	Harlan
Lyndon	Jefferson	Mary Alice Brumley	Lyndon
Lynn Camp	Knox	Z. R. Howard	Corbin
Lynn Grove	Calloway	Buron Jeffrey	Lynn Grove
Lynnvale	Hardin	H. E. Pilkenton	White Mills
M			
Maceo	Daviess	Winnie Lancaster	Maceo
Mackville	Washington	T. L. Cocanougher	Mackville
Madisonville (Ind.)	Hopkins		
Branch Street C.		Mrs. Pearl Patton	Madisonville
Hall		Mrs. Claude Allen	Madisonville
High School		Sam Polleck	Madisonville
Rosenwald C.		Mrs. Pearl Patton	Madisonville
Seminary		Grace B. Perkins	Madisonville
Waddill		Edythe Salmons	Madisonville
Magnolia	Larue	H. W. Puckett	Magnolia
Majestic	Pike	Mrs. Raleigh Christian	Majestic
Manchester	Clay	Robert Campbell	Manchester
Mapleton	Montgomery	Glenmore Hogge	Mt. Sterling

AN ALPHABETICAL LIST OF PUBLIC SCHOOLS IN KENTUCKY HAVING
FOUR OR MORE TEACHERS—Continued

Address	Name of School	County	Principal	Address
Louisville	Marion (Ind.)	Crittenden	Reba Gillahan	Marion
Louisville	Elementary		Braxton McDonald	Marion
Louisville	High School		Helen B. Bently	Whitesburg
Louisville	Marlowe	Letcher	Harbart Walker	Marrowbone
Louisville	Marrowbone	Cumberland	Charles Burton	Blaine
Louisville	Martha	Lawrence	Monroe Wicker	Martin
Louisville	Martin	Floyd	James Garland	Coalgood
Louisville	Mary Helen	Harlan	R. Lester Mullins	Mason
Louisville	Mason	Grant	J. R. Brown	Marion
Louisville	Matton	Crittenden	A. B. Clayton	R. 1, Springfield
Louisville	Maud	Washington	Fred I. Stiger	Mayfield
Louisville	Mayfield (Ind.)	Graves	S. W. Douthitt	Mayfield
Louisville	Dunbar C.		Mrs. Melvin Albritton	Mayfield
Louisville	High School		Mrs. Lucien Smith	Mayfield
Louisville	Lee		Amy Orr	Mayfield
Louisville	Longfellow		Hattie Veal	Mayfield
Louisville	Washington		Clarke Chestnut	Mays Lick
Louisville	Webb		Harriet Haughaboo	Maysville
Louisville	Mays Lick	Mason	Edith Davis	Maysville
Louisville	Maysville (Ind.)	Mason	W. H. Humphrey	Maysville
Louisville	First District		Sam Traughber	Maysville
Louisville	Forest Avenue		Roy Knight	Maysville
Louisville	John G. Fee C.		Nancy Kidwell	Maysville
Louisville	Junior High		Leonard Morgan	Mayking
Louisville	Senior High		V. O. Turner	Langley
Louisville	Sixth Ward		Alice C. Harned	McAfee
Louisville	Mayking	Letcher	M. F. Justice	McAndrews
Louisville	Maytown	Floyd	Paris Ballou	Whitley City
Louisville	McAfee	Mercer	George L. Moore	McDowell
Louisville	McAndrews	Pike	Curtis McDaniel	McKee
Louisville	McCreary Co. H. S.	McCreary	Eunice Harper	South Shore
Louisville	McDowell	Floyd	Joda Milbern	McKinney
Louisville	McKee	Jackson	Mrs. Dempsey Barnes	Falmouth
Louisville	McKell	Greenup	R. A. Walters	McVeigh
Louisville	McKinney	Lincoln	C. A. Bennett	Brandenburg
Louisville	McKinneysburg	Pendleton	G. L. Ramey	Williamsport
Louisville	McVeigh (Ind.)	Pike	Olive Davis	R. 1, Louisa
Louisville	Meade County High School	Meade	Mrs. Sallie Pendleton	Valley Station
Louisville	Meade Memorial	Johnson	Jewell Myatt	Melber
Louisville	Meads	Lawrence	Mattye B. Reid	R. 6, Louisville
Louisville	Medora	Jefferson	J. C. Cave	Hardyville
Louisville	Melber	Graves	Mrs. M. M. Moss	Middlesboro
Louisville	Melbourne Heights	Jefferson	Mrs. Sally Hollingsworth	Middlesboro
Louisville	Memorial	Hart	Mrs. Margaret Ralston	Middlesboro
Louisville	Middlesboro (Ind.)	Bell	Raymond Sliney	Middlesboro
Louisville	Central		H. S. Osborne	Middlesboro
Louisville	East End		Sherman Chasteen	Middlesboro
Louisville	Junction		P. L. Hamlett	Middlesboro
Louisville	Junior High School		R. W. Clark	Middleburg
Louisville	Lincoln C.		J. W. Wood	Franklin
Louisville	Noetown		James Crosby	Middletown
Louisville	Senior High School		Robert Blythe	R. 1, Berea
Louisville	Middleburg (Ind.)	Casey	O. B. Wilder	Midway
Louisville	Middleton	Simpson	James Copeland	Milburn
Louisville	Middletown	Jefferson	J. H. Walker	Milford
Louisville	Middletown C.	Madison	W. E. Justice	Millard
Louisville	Midway (Ind.)	Woodford	Mrs. Leona Guthermuth	Shively
Louisville	Milburn	Carlisle	Mrs. Ida M. Jones	R. 4, Richmond
Louisville	Milford	Bracken	E. E. Allison	Millersburg
Louisville	Millard	Pike	John Holbrook	Millstone
Louisville	Mill Creek	Jefferson	Austin Miller	R. 1, Frankfort
Louisville	Miller	Madison	F. D. Wilkinson	Milton
Louisville	Millersburg	Bourbon	Ben Ashmore	Minerva
Louisville	Millstone	Letcher	J. W. Long	Molus
Louisville	Millville	Woodford	Elaine Smith	Monterey
Louisville	Milton	Trimble	Robert H. Thompson	Mt. Sterling
Louisville	Minerva	Mason	R. F. Peters	Monticello
Louisville	Molus	Harlan	J. N. Frazier	Monticello
Louisville	Monterey	Owen	Mrs. J. H. Bromagen	Moorfield
Louisville	Montgomery Co. T. C.	Montgomery	Mrs. Ivan Mason	R. 1, Maysville
Louisville	Monticello (Ind.)	Wayne	El Burris	Moreland
Louisville	Colored		Ethel Ellington	Morehead
Louisville	Moorefield	Nicholas	Palmore Lyles	Morgan
Louisville	Moransburg	Mason	W. O. Pelfrey	West Liberty
Louisville	Morehead	Rowan	M. J. Clark	Morganfield
Louisville	Moreland (Ind.)	Lincoln	C. A. Rone	Morgantown
Louisville	Magnolia	Pendleton		
Louisville	Majestic	Morgan		
Louisville	Manchester	Union		
Louisville	Mt. Sterling	Butler		

AN ALPHABETICAL LIST OF PUBLIC SCHOOLS IN KENTUCKY HAVING
FOUR OR MORE TEACHERS—Continued

Name of School	County	Principal	Address
Mortons Gap	Hopkins	A. L. Skaggs	Mortons Gap
Mortonsville	Woodford	Harriet C. Pusey	Versailles
Mt. Ash	Whitley	R. K. Perkins	Mt. Ash
Mt. Auburn	Pendleton	C. A. Browning	R. 1, Flemingsburg
Mt. Carmel	Fleming	Owsley Crain	Mt. Eden
Mt. Eden	Shelby	Herbert Ockerman	Mt. Eden
Mt. Sterling (Ind.)	Montgomery		
DuBois C. High School		James Bean	Mt. Sterling
Mt. Vernon (Ind.)	Rockcastle	K. H. Harding	Mt. Sterling
Mt. Victory	Pulaski	W. R. Champion	Mt. Vernon
Mt. Washington	Bullitt	Roy E. Holt	Mt. Victory
Mt. Zion	Grant	Raymond Fields	Mt. Washington
Munfordville (Ind.)	Hart	Ruth Evans Hart	Dry Ridge
Murray (Ind.)	Calloway	H. R. Riley	Munfordville
Douglas High School C.		L. B. Tinsley	Murray
High School		Ed. Filbeck	Murray
Murray State Teachers College			
Training School	Calloway	C. M. Graham	Murray
Muses Mill	Fleming	C. H. Evans	Muses Mill
Myers	Nicholas	Earl E. Bowen	Myers
N			
Nancy	Pulaski	Herbert Higgins	Nancy
Nebo	Hopkins	C. R. Harralson	Nebo
Neon	Letcher	Howard George	Neon
Newburg C.	Jefferson	Mrs. Agnes Duncan	Buechel
Newby	Madison	Ruth Turner	R. 1, Richmond
New Castle	Henry	John L. Vickers	New Castle
New Columbus	Owen	Mary L. Wilson	Cornith
New Concord	Calloway	Oury Lassiter	New Concord
New Haven	Boone	John Masters	Union
New Hope	Nelson	Sr. Charles Miriam	New Hope
New Liberty	Owen	E. G. Traylor	New Liberty
Newport (Ind.)	Campbell		
Arnold		Katharine Boltz	Newport
East Clifton		Earl R. Daniel	Newport
Fourth Street		Ralph Chapman	Newport
Grandview		Edna Harris	Newport
Newport Jr. High School		Howard J. Benedict	Newport
Newport High School		James Lee Cobb	Newport
Ninth Street		Irene Poinsett	Newport
Park Avenue		Pluma Cobb	Newport
Southgate Street C.		Charles L. Harris	Newport
Tenth Street		Mrs. Irene Schaber	Newport
York Street		Katherine Fox	Newport
Newton	Scott	Gayle Horn	R. 1, Georgetown
Niagara	Henderson	C. B. West	R. 3, Henderson
Nicholasville (Ind.)	Jessamine	Mrs. Lucile B. Hare	Nicholasville
Colored		J. C. Caldwell	Nicholasville
Nonesuch	Woodford	Henry Hale	Versailles
North Middletown	Bourbon	Foster Mitchell	North Middletown
North Warren	Warren	Huel Teasley	Smiths Grove
Nortonville	Hopkins	Eberly Hammock	Nortonville
O			
Oakton	Hickman	Jessie Gore	Oakton
Octavia J.	Pike	Luther Hackney	McAndrews
Oddville	Harrison	Marshal Foley	Cynthiana
Oil Springs	Johnson	Dow Stapleton	Oil Springs
Okolona	Jefferson	T. T. Knight	R. 4, Louisville
Olive Hill	Carter	D. W. Qualls	Olive Hill
Olmstead	Logan	Warren Feltner	Olmstead
Oneida	Clay	John Gilbert	Oneida
Onton	Webster	Thomas G. Hackney	Onton
Orangeburg	Mason	Hubert Hume	R. 3, Maysville
Owensboro (Ind.)	Daviess		
Central Jr. High		R. B. Smith	Owensboro
Dunbar C.		Emma Edwards	Owensboro
Emerson		Bess Moore	Owensboro
Franklin		Fred T. Burns	Owensboro
Jefferson Jr. High		M. S. Hutchens	Owensboro
Lee		Rex Lee May	Owensboro
Lincoln		Mrs. M. E. Bunch	Owensboro
Longfellow		Mary Mitchell	Owensboro
Senior High School		J. W. Snyder	Owensboro
Technical High School		J. Frank Smith	Owensboro
Washington		Mrs. Ann D. Wheeler	Owensboro
Western		S. L. Barker	Owensboro
Wilson		Mary Lee Cravens	Owensboro

AN ALPHABETICAL LIST OF PUBLIC SCHOOLS IN KENTUCKY HAVING
FOUR OR MORE TEACHERS—Continued

Name of School	County	Principal	Address
Owenton (Ind.)	Owen	H. A. Adams	Owenton
Owingsville	Bath	Lyman V. Ginger	Owingsville
Owsley County High	Owsley	Pleas Turner	Booneville
Oxford	Scott	G. W. Cassity	R. 2, Georgetown
P			
Paducah (Ind.)	McCracken		
Brazelton		Russell D. Mills	Paducah
Clark		Mrs. Blanche Wilkinson	Paducah
Clay		Mrs. Mary Alice Reed	Paducah
Franklin Elementary		Mrs. Beulah Stratton	Paducah
Franklin Jr. High School		Mabel C. Mitchell	Paducah
Garfield C.		Mrs. Mattye O. Strauss	Paducah
Jackson		Pattie Chambers	Paducah
Jefferson		Mrs. Virginia Hill	Paducah
Lee		Mrs. Minnie C. Beeler	Paducah
Lincoln High School C.		E. W. Whiteside	Paducah
Longfellow		Miriam Piper	Paducah
McKinley		Elizabeth Freeman	Paducah
Morgan		Ferrell Wyman	Paducah
Tilgham		Walter C. Jetton	Paducah
Washington		D. T. Cooper	Paducah
Whittier		Mrs. Maurine D. Mitchell	Paducah
Paint Lick	Garrard	Mrs. Fay Little	Paint Lick
Paintsville (Ind.)	Johnson	R. G. Huey	Paintsville
Palmer-Dunbar C.	Floyd	W. T. Gilbert	Wheelwright
Paris (Ind.)	Bourbon		
High School		F. A. Scott	Paris
Seventh Street		Lee Kirkpatrick	Paris
Southside		Julia Clark	Paris
Western High School C.		Miss M. E. Kellis	Paris
Park City	Barren	L. G. Curry	Park City
Park Hills	Kenton	Mrs. Julia A. Rouse	Covington
Parksville	Boyle	Harlan Kriener	Parksville
Peaks Mill	Franklin	M. V. Frisby	R. 1, Frankfort
Pembroke (Ind.)	Christian	Mrs. L. W. Allen	Pembroke
Penile	Jefferson	Mrs. C. W. Blake	Valley Station
Perryville	Boyle	R. C. Campbell	Perryville
Phelps	Pike	Layton W. Howerton	Phelps
Philpot	Daviess	R. E. Chapman	Philpot
Picadome	Fayette	Mrs. Oma Soper	Lexington
Pikeville (Ind.)	Pike		
Elementary		Patty Richmond	Pikeville
High School		T. W. Oliver	Pikeville
Perry Cline C.		W. R. Cummings	Pikeville
Pilot Oak	Graves	Alice Rogers	R. 2, Water Valley
Pine Knot	McCreary	C. D. Harmon	Pine Knot
Piner	Kenton	William R. Brown	Morning View
Pineville (Ind.)	Bell		
Elementary		Teddy C. Gilbert	Pineville
High School		J. C. Eddleman	Pineville
Pisgah	Woodford	Lucy McCaw	Versailles
Pittsburg	Laurel	D. B. Johnson	London
Pleasant Home	Owen	Mrs. Kate Broadus	Owenton
Pleasant View	Whitley	Bill Ball	Pleasant View
Pleasureville	Henry	Stephen S. Wilson	Pleasureville
Poole	Webster	Wilbur Collins	Poole
Poplar Creek	Whitley	Lloyd Wilson	Carpenter
Portland	Pendleton	Mrs. Lucille Brown	Demossville
Port Royal	Henry	Mrs. Lula Dowden	Port Royal
Powell County High School	Powell	H. G. Pennycuff	Stanton
Prestonia	Jefferson	O. F. Brown	R. 4, Louisville
Prestonsburg (Ind.)	Floyd		
Floyd County High School		Claybourne Stephens	Prestonsburg
Pride	Union	Nell Evans	Clay
Princeton (Ind.)	Caldwell		
Butler		C. A. Horn	Princeton
Dotson C.		L. W. Johnson	Princeton
East Side		Eloise Jones	Princeton
Prospect Hill	Simpson	Grider McKay	Franklin
Providence (Ind.)	Webster		
Broadway		Frank H. White	Providence
Cedar Street		L. A. Traylor	Providence
Rosenwald C.		W. O. Nuckols	Providence
Pruden	Bell	Albert Slusher	Pruden, Tenn.
R			
Raceland (Ind.)	Greenup		
High School		E. B. Whalin	Raceland
Worthington		Sherman McBrayer	Raceland

AN ALPHABETICAL LIST OF PUBLIC SCHOOLS IN KENTUCKY HAVING
FOUR OR MORE TEACHERS—Continued

Name of School	County	Principal	Address
Ravenna (Ind.)	Estill	E. C. Mullins	Ravenna
Raywick	Marion	Sr. Florentia Mahoney	Raywick
Rectorville	Mason	Lida B. Kirkland	R. 1, Springdale
Red Bird Settlement	Bell	R. E. Bergstresser	Beverly
Red House	Madison	Ruth Hammons	Red House
Reed	Henderson	King Benson	Reed
Reidland	McCracken	M. S. Greer	R. 4, Paducah
Renaker	Harrison	R. T. Jacobs	Cynthiana
Richardsville	Warren	James Lynch	Richardsville
Richmond (Ind.)	Madison		
Madison High School		Jesse Moberly	Richmond
Richmond High School C.		J. G. Fletcher	Richmond
Rich Pond	Warren	Analee Briggs	Rich Pond
Rineyville	Hardin	H. L. Perkins	Rineyville
Robards	Henderson	Isham Sellers	Robards
Rochester	Butler	O. G. Belles	Rochester
Rockhold	Whitley	Foster Sharp	Rockhold
Rockport	Ohio	D. G. Lutz	Rockport
Rose Hill	Mercer	Rawdy Whittaker	Rose Hill
Rosenwald C.	Knox	Grace Lee Etter	Barbourville
Round Pond	Simpson	Mrs. Mable Jackson	Franklin
Royalton	Magoffin	C. M. Owens	Royalton
Ruddles Mill	Bourbon	Edward Reynolds	R. 3, Paris
Rumsey	McLean	Mrs. Londa S. Cobb	Rumsey
Russell (Ind.)	Greenup		
Advance		Henry R. Evans	Flatwoods
Bellefonte		R. M. Jones	Russell
High School		Harry M. Sparks	Russell
Russell Central		R. F. Sandford	Russell
West Russell		A. B. Cochran	Russell
Russell Cave	Fayette	Mrs. Lucile G. Wilson	Lexington
Russell Springs	Russell	Luther Wilson	Russell Springs
Russellville (Ind.)	Logan		
High School		W. H. Haynes	Russellville
Knob City C.		George Edwards	Russellville
Logan		C. T. Canon	Russellville
S			
Sacramento	McLean	A. G. Crume	Sacramento
Sadieville	Scott	L. V. Welch	Sadieville
Salem	Livingston	T. H. Barton	Salem
Salt Lick	Bath	Louicia Karrick	Salt Lick
Salvisa	Mercer	Louise Lapsley	Salvisa
Salyersville	Magoffin	James L. Patton	Salyersville
Sanders	Carroll	Charles Amberson	Sanders
Sand Spring	Anderson	Mrs. Alta Hawkins	Lawrenceburg
Sandy Hook	Elliott	John L. Crisp	Sandy Hook
Sardis	Mason	Alma McLain	Sardis
Sassafras	Knot	Willie Combs	Sassafras
Saxton	Whitley	Lee Etta Sutton	Saxton
Science Hill (Ind.)	Pulaski	L. C. Winchester	Science Hill
Scottsville (Ind.)	Allen		
Elementary		Mrs. B. O. Hinton	Scottsville
High School		H. H. Patton	Scottsville
Sebree (Ind.)	Webster	Bayne Wilson	Sebree
Seco	Letcher	James Wright	Seco
Sedalia	Graves	Coy Andrus	Sedalia
Sergent	Letcher	James Coan	Sergent
Shady Grove	Crittenden	Franklin Crutcher	Shady Grove
Shakertown	Mercer	Millie Matherley	R. 4, Harrodsburg
Sharondale	Pike	J. B. Deskins	Belfry
Sharpe	Marshall	John Gregory	R. 1, Calvert City
Sharpsburg (Ind.)	Bath	Frank D. Scott	Sharpsburg
Shelbiana	Pike	Floyd R. Hall	Shelbiana
Shelbyville (Ind.)	Shelby		
Colored		R. D. Roman	Shelbyville
Elementary		Pearl Martin	Shelbyville
High School		C. Bruce Daniel	Shelbyville
Shepherdsville	Bullitt	H. T. Peterson	Shepherdsville
Shields	Harlan	Mrs. D. G. Frisby	LeJunior
Shopville	Pulaski	Joe I. Gay	Shopville
Short Creek	Grayson	Fred Crume	Short Creek
Silver Grove (Ind.)	Campbell	A. E. Anderson	Silver Grove
Simon Kenton	Kenton	R. S. Moore	Independence
Simpson County H. S.	Simpson	Fred E. Conn	Franklin
Simpsonville	Shelby	James Golden	Simpsonville
Sinking Fork	Christian	H. W. Hunt	R. 5, Hopkinsville
Slaughters	Webster	B. L. Sizemore	Slaughters
Smith Mills	Henderson	Carl Vincent	Smith Mills
Smithtown	McCreary	J. W. Gilreath	Smithtown

AN ALPHABETICAL LIST OF PUBLIC SCHOOLS IN KENTUCKY HAVING
FOUR OR MORE TEACHERS—Continued

Name of School	County	Principal	Address
Vicco	Perry	Homer Jones	Vicco
Victory Heights	Clark	Evelyn Devary	Winchester
Vine Grove	Hardin	J. T. Alton	Vine Grove
Viper	Perry	Grazia Combs	Viper
Virgie	Pike	Frank Miller	Virgie
Visalie	Kenton	Mrs. Edith P. Allen	R. 3, Covington
W			
Waco	Madison	Roscoe L. Grider	Waco
Waddy	Shelby	Roy Martin	Waddy
Wallins	Harlan	Jesse D. Brown	Wallins
Walton-Verona (Ind.)	Boone	Ed. Chipman	Verona
Verona Elementary		H. P. Baker	Walton
Walton High School		Sheldon Clark	Walton
Warfield	Martin	Lillian Wallingford	Warfield
Washington	Mason	J. E. Choate, Jr.	Washington
Water Valley	Graves	Fred Martin	Water Valley
Watts Fork	Knott	Boone Hall	Garner
Wayland	Floyd	Arthur Lloyd	Wayland
Wayne County High School	Wayne	R. H. Playforth	Monticello
Waynesburg	Lincoln	Stanley Johnson	Waynesburg
Weaverton	Henderson	Freddie Arrington	R. 3, Henderson
Webbville	Lawrence	Lewis Campbell	Webbville
Weeksbury	Floyd	Hobson Stephens	Weeksbury
West Apple Tree	McCreary	Melvin Alsip	Whitley City
West Corbin	Whitley	H. A. Boettger	Otis
West Louisville	Daviess	Kelly Thurman	West Louisville
West Point (Ind.)	Hardin	Edna E. Lemaster	West Point
West Van Lear	Johnson	Ezra Sparrow	West Van Lear
Western	Anderson	Orland Lea	Sinai
Western	Bracken	Elbert Clark	Bradford
Western	Fulton	Clifton Polley	Hickman
Wheatcroft	Webster	Mrs. Fonda Hall	Wheatcroft
Wheatley	Owen	Wayne Ratliffe	Wheatley
Wheelwright	Floyd	Mrs. M. Brandenburg	R. 5, Richmond
White Hall	Madison	Aubrey Ingles	White Plains
White Plains	Hopkins	Curtis Reed	White Plains
Whitesburg	Letcher	J. Otis Kelley	Whitesburg
Whitesville	Daviess	Lester Cooper	Whitesville
Whitley City	McCreary	Albro Garrett	Whitley City
Wicker	Knott	O. A. Adams	Mousie
Wickliffe	Ballard	Ernest Murphy	Wickliffe
Williamsburg (Ind.)	Whitley	H. T. Mathews, Jr.	Williamsburg
Williamstown (Ind.)	Grant	C. R. Ash	Williamstown
Willisburg	Washington	Dan R. Glass	Willisburg
Wilmore	Jessamine		Wilmore
Winchester (Ind.)	Clark	Mrs. J. M. Fishback	Winchester
Fannie Bush		Mrs. Hannah McClure	Winchester
Hickman Street		Frank J. Ogden	Winchester
High School		G. W. Adams	Winchester
Oliver Street C.		Adron Doran	Wingo
Wingo	Graves	Dewey Hendrix	Buckhorn
Witherspoon	Perry	Joe Alsip	Woodbine
Woodbine	Whitley	Mrs. Will Lewis	Woodburn
Woodburn	Warren	Elizabeth Fryer	Versailles
Woodburn	Woodford	Herschel Owens	Maysville
Woodleigh	Mason	Mrs. Marjorie Stafford	Worthville
Worthville	Carroll	Oscar Morgan	Paint Lick
Wrens View	Garrard	Byron Lewis	Wrigley
Wrigley	Morgan	Bertha Savage	Wurtland
Wurtland Elementary	Greenup	B. F. Kidwell	Wurtland
Wurtland High School	Greenup		Wurtland
Y			
Yancey	Harlan	Frank Brittain	Yancey
Yeaman	Grayson	W. L. Clarke	Yeaman

HAVING

**A PARTIAL ALPHABETICAL LIST OF PRIVATE AND PAROCHIAL SCHOOLS
HAVING FOUR OR MORE TEACHERS**

Address	Name of School	County	Principal	Address
A				
.....Vicco	Academy of Our Lady of Mercy	Jefferson	Sr. M. Cecilia	Louisville
Winchester	Alvan Drew	Wolfe	I. H. Thiessen	Pine Ridge
Vine Grove	Annville Institute	Jackson	Zilda R. Heusinkueld	Annville
Viper				
Virgie				
3, Covington				
B				
.....Waco	Berea College High School	Madison	C. N. Shutt	Berea
Waddy	Berea College Training	Madison	Wm. J. Baird	Berea
Wallins	Bethlehem Academy	Hardin	Sr. M. Berenice	St. John
.....Verona	Bethlehem Academy	Nelson	Sr. Joseph Mary	Bardstown
Walton	Blessed Mother	Davies	Sr. Frances Mirian	Owensboro
Warfield	Blessed Sacrament	Kenton	Sr. M. Loretto	Ft. Mitchell
Washington	Bowling Green Business University H. S.,	Warren	May Henderson	Bowling Green
Water Valley				
.....Garner				
Wayland				
Monticello				
Waynesburg				
Henderson				
Webbville				
Weeksbury				
Whitley City				
Otis				
t Louisville				
West Point				
t Van Lear				
.....Sinai				
Bradford				
Hickman				
Wheatcroft				
Wheatley				
Wheelwright				
Richmond				
White Plains				
Whitesburg				
Whitesville				
Whitley City				
.....Mousie				
Wickliffe				
Williamsburg				
Williamstown				
Willisburg				
Wilmore				
Winchester				
Winchester				
Winchester				
Winchester				
Wingo				
Buckhorn				
Woodbine				
Woodburn				
Versailles				
Maysville				
Worthville				
Paint Lick				
Wrigley				
Wurtland				
Wurtland				
Yancey				
Yeaman				

**A PARTIAL ALPHABETICAL LIST OF PRIVATE AND PAROCHIAL SCHOOLS
HAVING FOUR OR MORE TEACHERS—Continued**

Name of School	County	Principal	Address
O			
Oakdale Vocational	Breathitt	Myrtle Anderson	Oakdale
Oneida Institute	Clay	Saul Houchell	Oneida
Our Mother of Sorrows	Jefferson	Sr. M. Munilo	Louisville
P			
Pikeville College Academy	Pike	Mrs. Carl Hatcher	Pikeville
Pine Mountain Settlement	Harlan	Arthur Dodd	Pine Mountain
Portland Christian	Jefferson	Stanford Chambers	Louisville
Presentation Academy	Jefferson	Sr. Catherine Teresa Rapp	Louisville
R			
Richard's Institute	Kenton	Mary Nolan	Covington
Riverside Institute	Breathitt	Oda Drushal	Lost Creek
Rugby University School	Jefferson	C. W. Mathis	Louisville
S			
Sacred Heart	Campbell	Rev. Carl J. Merkle	Bellevue
Sacred Heart Academy	Jefferson	Sr. M. Dolorosa	Louisville
Sayre School for Girls	Fayette	Ellen W. Loudenslager	Lexington
St. Agatha Academy	Clark	Sr. M. Constantine	Winchester
St. Agnes	Jefferson	Sr. Charles Albert	Louisville
St. Agnes	Kenton	Rev. L. W. Wimmers	Covington
St. Agnes	Union	Sr. Rose Angeline	Uniontown
St. Aloysius	Jefferson	Sr. Mary Ambrose	Louisville
St. Aloysius	Kenton	Sr. Mary Carmel	Covington
St. Alphonsus	Daviess	Sr. Agnes Marie	Maple Mount
St. Ann	Kenton	Rev. Joseph Deimling	Covington
St. Ann	Union	Sr. Catherine Ann	Morganfield
St. Anthony	Jefferson	Sr. Maria	Louisville
St. Augustine, C.	Jefferson	Sr. Helen Joseph	Louisville
St. Augustine	Kenton	Sr. Mary Hermina	Covington
St. Augustine	Marion	Sr. Bernard Marie	Lebanon
St. Benedict	Jefferson	Sr. Helen Terese	Louisville
St. Benedict	Kenton	Sr. Isabel	Covington
St. Bernard	Campbell	Sr. of Divine Providence	Dayton
St. Boniface	Jefferson	Sr. M. Terese	Louisville
St. Brigid	Jefferson	St. Etienne	Louisville
St. Camillus Academy	Whitley	Sr. M. Angelina	Corbin
St. Catherine Academy	Fayette	Sr. Helen Constance	Lexington
St. Catherine Academy	Washington	Sr. Theodore	Springfield
St. Catherine	Nelson	Sr. Ambrose	New Haven
St. Cecilia	Jefferson	Sr. Patricia	Louisville
St. Charles Borromeo	Jefferson	Sr. Mary Anthony	Louisville
St. Columba	Jefferson	Sr. Ursula Marie	Louisville
St. Dominic	Washington	Sr. M. Lucille	Springfield
St. Elizabeth	Jefferson	Sr. M. Cornelius	Louisville
St. Francis Academy	Daviess	Sr. Anna Louise	Owensboro
St. Francis of Assisi	Jefferson	Sr. M. Eugenia	Louisville
St. Francis of Rome	Jefferson	Sr. Catherine Alma	Louisville
St. Francis de Sales	Campbell	Sr. Mary Bernard	Newport
St. George	Jefferson	Sr. M. Sienna	Louisville
St. Helen	Jefferson	Sr. Helyodora	Shively
St. Helena Night H. S.	Jefferson	Sr. Mary Liquori	Louisville
St. Henry	Kenton	Sr. M. Gertrude	Erlanger
St. James	Hardin	Sr. Stephana	Elizabethtown
St. James	Jefferson	Sr. James Rita	Louisville
St. James	Kenton	Sr. Jean	Ludlow
St. John	Jefferson	Sr. Restituta	Louisville
St. John	Kenton	Father Goebel	Covington
St. Joseph	Campbell	Sr. Mary Cyril	Cold Spring
St. Joseph	Jefferson	Sr. Mary Berchmans	Louisville
St. Joseph	Kenton	Sr. M. Rita	Covington
St. Joseph	Warren	Sr. Margaret Eulalia	Bowling Green
St. Joseph Academy	Daviess	Sr. M. Edna	Owensboro
St. Joseph's Orphans Home	Jefferson	Sr. M. Bonosa	Louisville
St. Joseph's Preparatory	Nelson	Bro. Colombiere	Bardstown
St. Leo	Jefferson	Sr. M. Francetta	Louisville
St. Louis Bertrand	Jefferson	Sr. Evangelista	Louisville
St. Lutheran	McCracken	Elmer G. Meyer	Paducah
St. Martin	Jefferson	Sr. M. Margaret	Louisville
St. Mary's Academy	McCracken	Sr. Agatha	Paducah
St. Mary's Cathedral	Kenton	Sr. Joseph Eileen	Covington
St. Patrick	Jefferson	Sr. M. Herman	Louisville
St. Patrick	Kenton	Sr. Mary Vincena	Covington
St. Patrick	Mason	Sr. Mary Joseph	Maysville
St. Paul	Fayette	Sr. De Chantal	Lexington
St. Paul	Jefferson	Sr. Eudocia	Louisville
St. Peter	Fayette	Sr. Frances Loretto	Lexington

SCHOOLS

A PARTIAL ALPHABETICAL LIST OF PRIVATE AND PAROCHIAL SCHOOLS
HAVING FOUR OR MORE TEACHERS—Continued

Address	Name of School	County	Principal	Address
.....Oakdale	St. Peter	Jefferson	Sr. Augustine	Louisville
.....Oneida	St. Peter	Daviess	Sr. M. Daniel	R. 4, Owensboro
.....Louisville	St. Peter	Union	Sr. M. Nazaria	Waverly
.....Pikeville	St. Philip Neri	Jefferson	Sr. Dorothy Ann	Louisville
.....ine Mountain	St. Rita	Jefferson	Sr. M. Aloyse	Okolona
.....Louisville	St. Stephen	Campbell	Sr. Mary Edmund	Newport
.....Louisville	St. Therese	Campbell	Sr. Irene	Southgate
.....Louisville	St. Therese	Jefferson	Sr. M. Adel	Louisville
.....Louisville	St. Thomas	Campbell	Sr. M. Blanche	Ft. Thomas
.....Louisville	St. Vincent Academy	Union	Sr. Robert Mary	St. Vincent
.....Covington	St. Vincent de Paul	Campbell	Rev. H. J. Wetzels	Newport
.....Lost Creek	St. Vincent de Paul	Jefferson	Sr. Mary Leona	Louisville
.....Louisville	St. William	Daviess	Sr. M. Leo	R. 1, Philpot
.....Louisville	St. William	Jefferson	Sr. M. Fedelis	Louisville
.....Louisville	St. Xavier	Jefferson	Bro. William	Louisville
.....Louisville	Stuart Robinson	Letcher	Rev. W. L. Cooper	Blackey

U

.....Bellevue	Ursuline Academy	Jefferson	Sr. Mary Agnes	Louisville
---------------	------------------------	-----------	----------------------	------------

V

.....Louisville	Villa Madonna Academy	Kenton	Sr. M. Aileen	Covington
-----------------	-----------------------------	--------	---------------------	-----------

.....Bellevue
Louisville
Lexington
Winchester
Louisville
Covington
Uniontown
Louisville
Covington
Maple Mount
Covington
Morganfield
Louisville
Louisville
Covington
Lebanon
Louisville
Covington
Dayton
Louisville
Louisville
Louisville
Corbin
Lexington
Springfield
New Haven
Louisville
Louisville
Louisville
Springfield
Louisville
Owensboro
Louisville
Louisville
Newport
Louisville
Shively
Louisville
Erlanger
Elizabethtown
Louisville
Ludlow
Louisville
Covington
Cold Spring
Louisville
Covington
Bowling Green
Owensboro
Louisville
Bardstown
Louisville
Louisville
Paducah
Louisville
Paducah
Covington
Louisville
Covington
Maysville
Lexington
Louisville
Lexington

STATISTICAL DATA FOR SCHOOL YEAR 1942-1943

District and district totals in black type. District totals include data for all public schools in district. (Ind.) indicates independent school district. The data for enrollment are as of September, 1942.

Names of County and Independent School Districts, Including Schools of Four or More Teachers	Census 1942	Enrollment		No. Teachers		Grades Included in High Sch.
		Ele.	H. S.	Ele.	H. S.	
Adair (County)	W. 4,405	3,143	184	98	11	
.....	C. 210	142		9		
Breeding	W.	67	60	2	3	9-12
Glensfork	W.	38	43	1	3	9-12
Knifley	W.	40	53	1	3	9-12
Columbia (Ind.)	W. 478	209	224	6	10	7-12
.....	C. 98	72	40	2	3	9-12
Allen (County)	W. 3,359	2,056	337	62	10	
.....	C. 34	24		1		
Allen County H. S.	W.		339		10	9-12
Scottsville (Ind.)	W. 665	290	170	8	8	9-12
.....	C. 54	28		1		
Anderson (County)	W. 1,506	972	216	35	8	
.....	C. 28	24		1		
Kavanaugh	W.		141		5	9-12
Sand Spring	W.	89	75	3	3	9-12
Western	W.	145		4		
Lawrenceburg (Ind.)	W. 389	265	94	8	6	9-12
.....	C. 103	68	14	2	2	
Ballard (County)	W. 1,819	1,307	450	43	23	
.....	C. 169	104	20	6	1	
Bandana	W.	285	87	8	4	9-12
Barlow	W.	204	63	8	4	9-12
Blandville	W.	140	63	4	3	9-12
Kevil	W.	173	69	4	4	9-12
La Center	W.	233	105	8	4	9-12
Wickliffe	W.	230	63	9	4	9-12
Barren (County)	W. 5,157	3,181	381	88	17	
.....	C. 461	311		10		
Hiseville	W.	100	80	3	4	9-12
Park City	W.	275	108	6	5	9-12
Temple Hill	W.	293	111	7	5	9-12
Cave City (Ind.)	W. 242	200	105	5	5	7-12
.....	C. 62	40		1		
Glasgow (Ind.)	W. 1,451	891	280	21	12	9-12
.....	C. 256	141	38	3	3	9-12
Bath (County)	W. 2,684	1,665	250	43	10	
.....	C. 133	82		3		
Bethel	W.	254		8		
Owingsville	W.	951	176	23	7	9-12
Salt Lick	W.	399	74	10	3	9-12
Sharpsburg (Ind.)	W. 233	180	110	4	4	7-12
.....	C. 70	60		2		
Bell (County)	W. 9,508	6,219	847	159	28	
.....	C. 85	39		3		
Balkan H. S.	W.	261	37	5	3	9-10
Bell Co. High	W.		415		14	9-12
Fonde	W.	278		8		
Henderson Settlement	W.	178	58	5	3	9-12
Kettle Island	W.	188		6		
Pruden H. S.	W.	136	168	5	5	9-12
Red Bird Settlement	W.	79	119	3	3	9-12
Lone Jack (Ind.)	W. 729	305	183	10	7	7-12
.....	C.					
Middlesboro (Ind.)	W. 3,042	1,903	451	46	19	
.....	C. 310	158	51	4	5	
Central	W.	852		22		
East End	W.	155		4		
Junction	W.	222		5		
Junior High	W.	379		9		
Middlesboro H. S.	W.		451		19	9-12
Noetown	W.	207		4		
Lincoln	C.	158	51	4	5	9-12

STATISTICAL DATA FOR SCHOOL YEAR 1942-1943—Continued

		Names of County and Independent School Districts, Including Schools of Four or More Teachers	Census 1942	Enrollment		No. Teachers		Grades Included in High Sch.
chers	In-cluded in High Sch.			Ele.	H. S.	Ele.	H. S.	
H. S.		Pineville (Ind.)	W. 1,042 C. 136	474 49	274 18	13 2	14 1	7-12 7-10
11		Boone (County)	W. 1,991 C. 63	981 40	596 15	29 1	23 1	
3	9-12	Burlington	W.	143	116	4	4	7-12
3	9-12	Florence	W.	244	157	6	6	7-12
3	9-12	Hebron	W.	170	166	5	6	7-12
10	7-12	Hamilton	W.	86	16	3	1	7-8
3	9-12	New Haven	W.	133	95	4	4	7-12
		Walton-Verona (Ind.)	W. 386 C. 16	222	115	9	4	7-12
10		Verona	W.	102		4		
10	9-12	Walton-Verona	W.	120	115	5	4	9-12
8	9-12							
8		Bourbon (County)	W. 2,416 C. 440	1,320 222	392	40 5	25	
5	9-12	Center Hill	W.	210	108	6	6	7-12
3	9-12	Clintonville	W.	196	99	6	6	7-12
		Little Rock	W.	228		7		
6	9-12	Millersburg	W.	230	92	6	7	9-12
2		N. Middletown	W.	233	93	7	6	9-12
		Ruddles Mills	W.	223		8		
23		Millersburg Military Inst. (Pri.)	W.	80	104	5	8	9-12
1		Paris (Ind.)	W. 1,007 C. 305	545 213	424 175	18 6	20 9	
4	9-12	Paris H. S.	W.		424		20	7-12
4	9-12	Seventh St.	W.	410		12		
3	9-12	South Side	W.	135		6		
4	9-12	Western	W.	213	176	6	9	7-12
4	9-12							
17		Boyd (County)	W. 2,542 C. 1	1,492	388	33	14	
4	9-12	Boyd High School	W.		280		10	9-12
5	9-12	Cannonsburg	W.	186		4		
5	9-12	England Hill Jr. H. S.	W.	177	108	4	4	9-10
5	7-12	Summit	W.	443		10		
12	9-12	Ashland (Ind.)	W. 6,749 C. 188	2,996 94	2,555 91	86 3	84 3	
3	9-12	Ashland Sr. H. S.	W.		1,036		41	10-12
10		Bayless	W.	311		10		
7	9-12	Coles Jr. H. S.	W.		608		18	7-9
3	9-12	Condit	W.	388		12		
		Hager	W.	424		12		
		Hatcher	W.	244		6		
		Means	W.	294		8		
		Oakview	W.	402		12		
7	9-12	Putnam Jr. H. S.	W.		911		25	7-9
3	9-12	Russell	W.	426		12		
4	7-12	Wylie	W.	447		12		
		Booker T. Washington	W.	131	61	3	3	7-12
28		Catlettsburg (Ind.)	W. 1,189 C. 12	804	255	24	10	
3	9-10	Catlettsburg H. S.	W.		255		10	9-12
14	9-12	Haney School	W.	204		7		
		Hatfield School	W.	337		10		
3	9-12	Second Ward	W.	263		7		
5	9-12	Fairview (Ind.)	W. 1,161 C.	808	86	19	3	9-10
3	9-12							
7	7-12	Boyle (County)	W. 2,154 C. 169	1,074 105	505	31 4	22	
19		East End	W.	200		7		
5		Forkland	W.	113	77	3	4	7-12
		Junction City	W.	230	160	6	6	7-12
		Parksville	W.	202	105	6	5	7-12
		Perryville	W.	262	163	6	7	7-12
19	9-12	Danville (Ind.)	W. 1,390 C. 534	572 217	516 117	23 7	23 5	
5	9-12	Broadway	W.	198		9		
		Danville H. S.	W.		516		22	7-12
		Maple Ave. School	W.	374		14		
		Bate School	W.	217	117	7	5	7-12

STATISTICAL DATA FOR SCHOOL YEAR 1942-1943—Continued

Names of County and Independent School Districts, Including Schools of Four or More Teachers	Census 1942	Enrollment		No. Teachers		Grades included in High Sch.
		Ele.	H. S.	Ele.	H. S.	
Bracken (County)	W. 1,665	787	478	24	21	
	C. 23	22		1		
Brooksville	W.	283	279	8	12	7-12
Germantown	W.	199	72	6	3	7-9
Milford	W.	112	42	4	3	7-9
Western	W.	193	85	6	3	7-9
Augusta (Ind.)	W. 356	162	125	7	6	7-12
	C. 27	16		1		
Breathitt (County)	W. 7,466	4,914	300	137	13	
	C. 3					
Big Rock	W.	165		4		
Breathitt Co. H. S.	W.		300		13	9-12
Caney Consolid.	W.	282		6		
Highland Institution	W.	53	84	2	6	9-12
Magoffin Inst. (Pri.)	W.	25	31	2	4	9-12
Mt. Carmel H. S. (Pri.)	W.		68		7	9-12
Oakdale (Pri.)	W.	39	57	2	6	7-12
Riverside Inst. (Pri.)	W.	22	38	2	4	9-12
Jackson (Ind.)	W. 620	276	152	6	6	7-12
	C. 35	28		1		
Breckinridge (County)	W. 3,914	2,366	346	71	19	
	C. 225	141	49	5	3	
Ben Johnson	W.	121		4		
Breckinridge County H. S.	W.	396	251	6	12	7-12
Custer	W.	137		4		
Irvington	W.	194	95	3	7	7-12
Hardinsburg	C.	64	49	2	3	7-12
Cloversport (Ind.)	W. 414	216	63	6	5	9-12
	C. 7					
Bullitt (County)	W. 1,875	1,316	190	40	12	
	C. 77	62		2		
Mt. Washington	W.	255	64	6	5	7-12
Shepherdsville	W.	446	126	13	7	9-12
Lebanon Junction (Ind.)	W. 400	188	172	6	6	7-12
	C. 7					
Butler (County)	W. 3,819	2,656	350	82	12	
	C. 64	33		2		
Morgantown	W.	197	272	4	9	7-12
Rochester	W.	70	78	2	3	9-12
Caldwell (County)	W. 1,949	974	270	45	13	
	C. 116	47		3		
Cobb	W.	170	101	3	5	9-12
Farmersville	W.	89	129	2	5	9-12
Friendship	W.	43	40	2	3	9-12
Fredonia (Ind.)	W. 123	115	59	3	3	9-12
	C. 16					
Princeton (Ind.)	W. 1,064	525	435	12	18	
	C. 254	124	81	3	3	
Butler H. S.	W.	38	435	1	18	7-12
East Side	W.	487		11		
Dotson	C.	124	81	3	3	7-12
Calloway (County)	W. 3,216	1,397	687	49	27	
	C. 73	33		2		
Almo	W.	124	122	4	4	9-12
Faxon	W.	107	92	3	4	9-12
Hazel	W.	175	150	5	5	9-12
Kirksey	W.	109	107	3	5	9-12
Lynn Grove	W.	148	140	5	5	9-12
New Concord	W.	129	76	4	4	9-12
Murray (Ind.)	W. 773	495	449	15	27	7-12
	C. 215	120	34	3	3	9-12
Murray State Teachers College Training Sch. (State)	W.	188	160	7	12	7-12
Campbell (County)	W. 2,060					
	C. 3					

Names of Schools of ...
 Bellevue
 Sacred H
 Cold Sp
 St. Jose
 Dayton
 Dayton
 Eighth
 Lincoln
 St. Bern
 Ft. Thor
 Highla
 Johnso
 Mayer
 Woodfi
 Convent
 St. Thor
 Newport
 Arnold
 East C
 Fourth
 Grand
 Jr. Hi
 Newpo
 Ninth
 Park
 Tenth
 York
 Southg
 Corpus
 Immacul
 Newport
 Notre D
 St. Fran
 St. Step
 St. Vinc
 Silver G
 Southgat
 St. Ther
 Carlisle (C
 Arlington
 Bardwel
 Cunning
 Milburn
 Carroll (C
 English
 Ghent
 Locust
 Sanders
 Worthvil
 Carrollto
 Carter (C
 Carter
 Clark H
 Grahn
 Hitchins
 Olive H
 Soldier
 Upper T

STATISTICAL DATA FOR SCHOOL YEAR 1942-1943—Continued

Chs.	Grades In-cluded in High Sch.	H. S.	Names of County and Independent School Districts, Including Schools of Four or More Teachers	Census 1942	Enrollment		No. Teachers		Grades In-cluded in High Sch.
					Ele.	H. S.	Ele.	H. S.	
21			Bellevue (Ind.)	W. 1,520	375	375	13	20	7-12
				C.					
12	7-12		Sacred Heart (Par.)	W.	350		9		
3	7-9		Cold Spring (Ind.)	W. 468	110	31	4	3	9-10
				C.					
3	7-9		St. Joseph (Par.)	W.	145		4		
3	7-9		Dayton (Ind.)	W. 1,762	721	463	22	21	
6	7-12			C.					
			Dayton H. S.	W.		462		21	7-12
13			Eighth St.	W.	429		13		
			Lincoln	W.	292		9		
			St. Bernard (Par.)	W.	287		8		
13	9-12		Ft. Thomas (Ind.)	W. 1,705	561	593	23	29	
				C.					
6	9-12		Highlands	W.		593		29	7-12
4	9-12		Johnson	W.	173		8		
7	9-12		Mayer	W.	207		7		
6	7-12		Woodfill	W.	181		8		
4	9-12		Convent of Good Shepherd (Pri.)	W.	73	15	5	4	9-12
6	7-12		St. Thomas (Par.)	W.	287		8		
			Newport (Ind.)	W. 5,674	2,543	775	94	34	
				C.	154		4		
19			Arnold	W.	363		13		
3			East Clifton	W.	157		6		
			Fourth St.	W.	344		12		
12	7-12		Grandview	W.	93		4		
7	7-12		Jr. High	W.	620		24		
3	7-12		Newport H. S.	W.		775		34	9-12
5	9-12		Ninth St.	W.	355		12		
			Park Avenue	W.	225		8		
			Tenth St.	W.	113		4		
12			York St.	W.	213		8		
			Southgate St.	C.	91		4		
5	7-12		Corpus Christi (Par.)	W.	326		8		
7	9-12		Immaculate Conception (Par.)	W.	272		8		
6	7-12		Newport Catholic H. S. (Pri.)	W.		225		12	9-12
			Notre Dame of Providence (Pri.)	W.		239		12	9-12
			St. Francis de Sales (Par.)	W.	142		4		
12			St. Stephens (Par.)	W.	337		8		
			St. Vincent de Paul (Par.)	W.	184		6		
9	7-12		Silver Grove (Ind.)	W. 228	89	92	3	4	7-12
3	9-12			C.					
			Southgate (Ind.)	W. 333	98	30	5	2	7-9
				C.					
13			St. Theresa (Par.)	W.		163	5		
5	9-12		Carlisle (County)	W. 1,708	875	356	28	18	
5	9-12			C.	38	24	1		
3	9-12		Arlington	W.	185	80	7	4	9-12
3	9-12		Bardwell	W.	335	115	8	6	9-12
			Cunningham	W.	180	55	5	4	9-12
18			Milburn	W.	106	73	4	4	9-12
18	7-12		Carroll (County)	W. 1,457	763	51	26	3	
				C.	40	31	1		
3	7-12		English	W.	194		7		
			Ghent	W.	147		5		
27			Locust	W.	134		4		
4	9-12		Sanders	W.	147	51	5	3	9-12
4	9-12		Worthville	W.	141		5		
5	9-12		Carrollton (Ind.)	W. 838	267	355	9	14	7-12
5	9-12			C.	58	29	1		
5	9-12		Carter (County)	W. 7,508	4,680	1,141	125	36	
4	9-12			C.	5				
27	7-12		Carter	W.	135	90	3	4	7-12
3	9-12		Clark Hill	W.	130		4		
			Grahn	W.	213	130	6	3	7-9
12	7-12		Hitchins	W.	132	350	6	9	7-12
			Olive Hill	W.	315	412	7	15	7-12
			Soldier	W.	137	61	4	3	7-12
			Upper Tygart	W.	288	98	7	2	7-9

STATISTICAL DATA FOR SCHOOL YEAR 1942-1943—Continued

Names of County and Independent School Districts, Including Schools of Four or More Teachers	Census 1942	Enrollment		No. Teachers		Grades Included in High Sch.
		Ele.	H. S.	Ele.	H. S.	
Erie School (Pri.) W.		112	88	3	4	9-12
Grayson (Ind.) W.	364	225	153	6	7	7-12
..... C.	8	12	1	1		
Casey (County) W.	5,700	3,550		120		
..... C.	14	12		1		
Liberty * (Ind.) W.	384	232	182	6	5	9-12
..... C.	18	10		1		
Middleburg (Ind.) W.	211	106	137	3	4	7-12
..... C.						
Christian (County) W.	3,414	1,952	399	71	14	
..... C.	1,468	1,039		40		
Lacy W.		180	98	4	4	7-12
Sinking Fork W.		169	139	5	5	7-12
South Christian W.		193	162	7	5	7-12
Crofton (Ind.) W.	227	136	114	3	5	7-12
..... C.	103	87			2	
Hopkinsville (Ind.) W.	1,427	980	540	31	27	
..... C.	870	470	180	19	12	
Belmont W.		360		11		
Hopkinsville H. S. W.			540		27	9-12
Virginia St. W.		370		12		
West Side W.		250		8		
Attucks H. S. C.			180		12	9-12
Booker Washington C.		470		19		
Pembroke (Ind.) W.	198	164	149	3	6	7-12
..... C.	128	108		3		
Clark (County) W.	2,344	1,391	399	46	16	
..... C.	163	72		4		
Becknerville W.		153		4		
Clark County H. S. W.			320		12	9-12
Trapp W.		145	79	4	4	9-12
Victory Heights W.		262		6		
Winchester (Ind.) W.	1,251	649	424	22	17	
..... C.	262	145	99	4	7	
Fannie Bush W.		210		8		
Hickman St. W.		439		14		
Winchester H. S. W.			424		17	7-12
Oliver St. C.		145	99	4	7	
St. Agatha (Pri.) W.		105	20	3	4	9-12
Clay (County) W.	7,610	5,734	270	67	10	
..... C.	128	102		4		
Clay County H. S. W.			207		7	9-12
Goose Rock W.		167		4		
Horse Creek W.		357		8		
Laurel Creek W.		65	63	2	3	9-12
Manchester W.		389		9		
Oneida W.		160		5		
Oneida Institute (Pri.) W.		140	117	6	6	9-12
Clinton (County) W.	2,754	1,888		52		
..... C.	17	15		1		
Albany (Ind.) W.	453	225	241	5	8	7-12
..... C.						
Crittenden (County) W.	2,359	1,550	230	66	12	
..... C.	14	6		1		
Frances W.		87	91	3	3	9-12
Mattoon W.		130	44	4	3	9-12
Shady Grove W.		62	41	2	3	9-12
Tolu W.		47	54	2	3	9-12
Marion (Ind.) W.	557	380	224	9	8	9-12
..... C.	44	24		1		
Cumberland (County) W.	2,784	1,978	109	61	5	
..... C.	162	106		4		
Marrowbone W.		104	109	3	5	7-12
Burkesville (Ind.) W.	334	153	219	4	7	7-12
..... C.	70	62		2		

Names of Schools of 1

Daviess (C)

Daviess

Macco

Philpot

Snyder

Sorgho

Stanley

Sutherland

Thruston

Utica

West Lov

Whitesvi

Mt. St. J

St. Alph

St. Peter

St. Willia

Owensbo

Central

Emerso

Frankli

Jefferso

Lee

Lincoln

Longfel

Senior

Technic

Washin

Wilson

Dunbar

Western

Blessed I

St. Franc

St. Josep

Edmonson

Asphalt

Brownsvi

Chalybea

Kyrock

Sunfish

Elliott (Co

Sandy H

Estill (Cou

Estill Cou

Hargett

Irvine (In

Ravenna

Fayette (C

Athens

Bryan St

Kenwick

Lafayette

Linlee

Picadome

Russell C

Douglass

Lexington

Arlingto

Ashland

Cassidy

STATISTICAL DATA FOR SCHOOL YEAR 1942-1943—Continued

Teachers	Grades Included in High Sch.	H. S.	Names of County and Independent School Districts, Including Schools of Four or More Teachers	Census 1942	Enrollment		No. Teachers		Grades Included in High Sch.
					Ele.	H. S.	Ele.	H. S.	
4	9-12		Daviess (County) W.	5,574	2,050	821	69	33	
7	7-12	 C.	131	81		3		
			Daviess County H. S. W.			441		17	9-12
			Macco W.		177		6		
			Philpot W.		251		8		
5	9-12		Snyder W.		130		4		
			Sorgho W.		292		8		
4	7-12		Stanley W.		152		6		
			Sutherland W.		239		8		
			Thruston W.		282		8		
			Utica W.		178	130	7	5	7-12
14			West Louisville W.		141	136	6	6	7-12
			Whitesville W.		122	114	4	5	7-12
4	7-12		Mt. St. Joseph (Pri.) W.			128		12	9-12
5	7-12		St. Alphonsus (Par.) W.		176		4		
5	7-12		St. Peter (Par.) W.		128	19	3	1	9-10
5	7-12		St. William (Par.) W.		134	22	3	2	9-12
2			Owensboro (Ind.) W.	5,366	2,946	721	98	39	
27		 C.	537	332	104	12	7	
12			Central Jr. H. S. W.		560		23		7-9
			Emerson W.		219		7		
27	9-12		Franklin W.		470		14		
			Jefferson Jr. H. S. W.		186		8		7-9
			Lee W.		496		15		
12	9-12		Lincoln W.		183		6		
6	7-12		Longfellow W.		415		13		
			Senior H. S. W.			395		22	10-12
			Technical H. S. W.			326		17	9-12
16			Washington W.		200		6		
			Wilson W.		217				
			Dunbar Ele. C.		104		4		
			Western C.		228	104	8	7	9-12
12	9-12		Blessed Mother (Par.) W.		568		10		
4	9-12		St. Frances Acad. (Pri.) W.		298	211	6	8	9-12
17			St. Joseph (Par.) W.		252	135	4	5	9-12
7			Edmonson (County) W.	3,362	2,092	411	61	17	
		 C.	30	23		2		
17	7-12		Asphalt W.		124		4		
7			Brownsville W.		84	174	3	7	7-12
4	9-12		Chalybeate W.		144		4		
10			Kyrock W.		94	62	4	3	9-12
			Sunfish W.		56	152	2	6	7-12
7	9-12		Elliott (County) W.	3,158	2,165	222	62	7	
		 C.						
			Sandy Hook W.		187	222	6	7	9-12
3	9-12		Estill (County) W.	4,212	2,843	286	81	11	
		 C.						
6	9-12		Estill County H. S. W.			286		11	9-12
			Hargett W.		275		7		
			Irvine (Ind.) W.	867	588	271	17	11	9-12
		 C.	33	29		1		
8	7-12		Ravenna (Ind.) W.	290	195		8		
		 C.						
12			Fayette (County) W.	5,903	2,513	1,803	83	82	
		 C.	928	404	217	16	9	
3	9-12		Athens W.		219	194	6	9	7-12
3	9-12		Bryan Station W.		371	486	10	18	7-9
3	9-12		Kenwick W.		544		17		
3	9-12		Lafayette W.			1,011		50	7-12
8	9-12		Linlee W.		291	93	9	11	7-8
			Picadome W.		797		27		
			Russell Cave W.		70	19	6	1	
5			Douglass C.		208	217	7	9	7-10
			Lexington (Ind.) W.	5,984	2,911	1,903	99	81	
		 C.	2,580	1,260	740	37	30	
5	7-12		Arlington W.		372		13		
7	7-12		Ashland W.		279		11		
			Cassidy W.		240		8		

STATISTICAL DATA FOR SCHOOL YEAR 1942-1943—Continued

Names of County and Independent School Districts, Including Schools of Four or More Teachers	Census 1942	Enrollment		No. Teachers		Grades Included in High Sch.
		Ele.	H. S.	Ele.	H. S.	
Jefferson DavisW.	495	16
HarrisonW.	365	14
Henry ClayW.	815	37
JohnsonW.	521	16
Lexington Jr. H. S.W.	595	24
LincolnW.	269	10
MaxwellW.	370	11
Morton Jr. H. S.W.	493	20
Booker T. Washington ..C.	316	9
CarverC.	221	10
ConstitutionC.	503	12
DunbarC.	740	30	9-12
RussellC.	220	6
Hamilton (Pri.)W.	30	10	4	2	7-8
Lexington Latin (Pri.) ..W.	40	9	9-12
Sayre (Pri.)W.	20	51	2	9	7-12
St. Catherine Acad. (Pri.)W.	144	156	5	7	9-12
St. Paul (Par.)W.	185	5
St. Peter (Par.)W.	191	5
Fleming (County)W.	3,095	1,943	360	61	14
.....C.	133	90	4
ElizavilleW.	181	5
EwingW.	150	6
Fleming Co. H. S.W.	360	13	9-12
FlemingsburgW.	433	10
HillsboroW.	263	6
Mt. CarmelW.	230	5
Muses MillsW.	100	3
FlemingsburgC.	90	3
Floyd (County)W.	16,120	10,646	1,900	273	69
.....C.	192	129	32	4	2
AllenW.	302	7
AuxierW.	174	126	6	4	7-12
Betsy LayneW.	303	152	7	8	9-12
BonanzaW.	107	4
BoscoW.	167	5
Clear CreekW.	222	5
DriftW.	400	8
GarrettW.	405	150	11	6	9-12
HaroldW.	200	5
LackeyW.	184	7
LigonW.	186	4
MartinW.	654	162	14	8	9-12
MaytownW.	384	117	10	6	9-12
McDowellW.	267	195	8	7	9-12
Stevens BranchW.	151	4
Stone CoalW.	134	4
WaylandW.	727	318	16	8	7-12
WeeksburyW.	414	11
WheelwrightW.	492	370	14	10	7-12
Palmer-DunbarC.	76	32	2	2	7-12
Prestonsburg (Ind.)W.	910	564	310	17	10
.....C.
Prestonsburg and Floyd Co. H. S. W.	564	310	17	10	9-12
Franklin (County)W.	2,852	1,456	714	47	32
.....C.	128	92	3
Bald KnobW.	243	170	8	8	7-12
BridgeportW.	273	182	8	8	7-12
ElkhornW.	357	230	10	9	7-12
Peaks MillW.	176	132	7	7	7-12
Thorn HillW.	275	9
Frankfort (Ind.)W.	1,739	913	344	31	18
.....C.	298	161	75	8	6
Frankfort H. S.W.	100	344	3	18	9-12
Holmes St.W.	110	4
Murray St.W.	105	4
Second St.W.	494	16
Mayo-UnderwoodC.	161	75	8	6	9-12
Good Shephard (Par.) ..W.	115	51	4	5	9-12

STATISTICAL DATA FOR SCHOOL YEAR 1942-1943—Continued

Names of County and Independent School Districts, Including Schools of Four or More Teachers	Census 1942	Enrollment		No. Teachers		Grades Included in High Sch.
		Ele.	H. S.	Ele.	H. S.	
Fulton (County)	W. 1,331	676	260	21	13
.....	C. 722	442	10
Cayce	W.	114	156	3	7	7-12
Western	W.	273	104	7	6	7-12
Fulton (Ind.)	W. 686	438	182	14	9
.....	C. 121	68	3
Carr Institute	W.	350	11
Fulton High S.	W.	182	9	9-12
Hickman (Ind.)	W. 924	468	128	14	7
.....	C. 96	112	71	3	3
East Hickman	W.	273	8
Hickman H. S.	W.	128	7	9-12
Tyler	W.	195	6
Riverview	C.	112	71	3	3	9-12
Gallatin (County)	W. 1,042	552	124	18	6
.....	C. 31	18	1
Gallatin County H. S.	W.	417	124	14	6	9-12
Glencoe Ele.	W.	135	4
Garrard (County)	W. 2,277	1,350	465	43	23
.....	C. 209	100	4
Buckeye	W.	135	90	5	5	7-12
Buena Vista	W.	135	55	4	4	7-12
Camp Dick Robinson	W.	210	110	5	5	7-12
Paint Lick	W.	170	210	5	8	7-12
Wrens View	W.	140	4
Lancaster (Ind.)	W. 428	192	176	6	9	7-12
.....	C. 120	105	42	3	2	9-12
Grant (County)	W. 1,866	953	552	32	24
.....	C. 12	16	1
Corinth	W.	110	130	4	4	7-12
Crittenden	W.	113	88	3	6	7-12
Dry Ridge	W.	213	186	6	7	7-12
Jonesville	W.	127	5
Mason	W.	253	148	8	7	7-12
Mt. Zion	W.	137	6
Williamstown (Ind.)	W. 320	160	142	7	7	7-12
.....	C. 8
Graves (County)	W. 5,270	2,788	1,152	81	49
.....	C. 285	140	7
Clear Springs	W.	108	4
Cuba	W.	168	135	4	6	7-12
Dublin	W.	104	51	3	2	7-10
Fancy Farm	W.	344	92	7	3	9-12
Farmington	W.	121	95	3	5	7-12
Hardeman	W.	91	50	3	2	7-10
Loves	W.	158	116	4	5	7-12
Melber	W.	99	102	3	5	7-12
Pilot Oak	W.	103	48	3	2	7-10
Sedalia	W.	256	144	7	6	7-12
Symsonia	W.	143	92	4	4	7-12
Water Valley	W.	91	46	3	2	7-10
Wingo	W.	169	166	5	7	7-12
Mayfield (Ind.)	W. 1,359	712	656	23	28
.....	C. 208	152	40	6	4
Lee	W.	170	6
Longfellow	W.	260	8
Mayfield H. S.	W.	656	28	7-12
Washington	W.	182	6
Webb	W.	100	3
Dunbar	C.	152	40	6	4	9-12
Grayson (County)	W. 4,183	3,153	484	101	23
.....	C. 5
Caneyville	W.	56	185	2	7	7-12
Clarkson	W.	62	140	2	7	7-12
Geo. H. Goodman	W.	49	44	2	3	9-12
Short Creek	W.	43	83	2	4	7-12
Yeaman	W.	40	32	2	2	9-12

STATISTICAL DATA FOR SCHOOL YEAR 1942-1943—Continued

Names of County and Independent School Districts, Including Schools of Four or More Teachers	Census 1942	Enrollment		No. Teachers		Grades In-cluded in High Sch.
		Ele.	H. S.	Ele.	H. S.	
Leitchfield (Ind.)	W. 487 C. 24	243 18	167	7 1	7	7-12
Green (County)	W. 2,730 C. 280	1,747 173		65 9		
Greensburg (Ind.)	W. 396 C. 63	227 31	227	6 1	9	9-12
Greenup (County)	W. 4,623 C. 4	2,787	540	98	17	
Fullerton	W.	224		5		
McKell H. S.	W.		303		9	9-12
Wurtland Ele.	W.	190		5		
Wurtland H. S.	W.		237		8	9-12
Greenup (Ind.)	W. 371 C. 56	261 40	96	6 1	6	7-12
Raceland (Ind.)	W. 712 C.	453	151	17	9	
Raceland	W.	233	151	8	9	9-12
Worthington	W.	204		7		
Russell (Ind.)	W. 1,681 C.	655	490	24	22	
Advance	W.	300	125	10	4	7-9
Bellefont	W.	95		4		
Central	W.	155	165	6	6	7-9
Russell H. S.	W.		200	12		10-12
West Russell	W.	105		4		
South Portsmouth (Ind.)	W. 271 C.	110	85	3	3	7-12
Hancock (County)	W. 1,634 C. 61	871 34	361 11	28 2	12	
Hawesville	W.	256	242	6	8	7-12
Lewisport	W.	160	119	6	6	7-12
Hardin (County)	W. 4,712 C. 88	2,588 78	1,057	70 3	39	
Glendale	W.	383	191	9	8	7-12
Howe Valley	W.	212	129	5	5	7-12
Lynnvale	W.	231	183	5	7	7-12
Rineyville	W.	282	216	6	6	7-12
Sonora	W.	205	99	5	5	7-12
Vine Grove	W.	361	239	10	8	7-12
Bethlehem Acad. (Pri.)	W.	31	58	3	5	9-12
Ft. Knox Mil. Res.	W.	387	95	10	9	9-12
Elizabethtown (Ind.)	W. 887 C. 127	536 108	191 37	15 3	8 3	9-12
St. James (Par.)	W.	100	12	3	1	9
Upton (Ind.)	W. 143 C. 8	141	66	4	3	9-12
West Point (Ind.)	W. 324 C. 29	125 22	91	4 1	4	9-12
Harlan (County)	W. 20,148 C. 1,076	11,671 598	2,315 180	266 18	92 5	
Ages	W.	389		8		
Bardo	W.	200		4		
Benham	W.	356	272	8	13	7-12
Black Mountain	W.	584		13		
Black Star	W.	296	217	7	8	7-12
Cawood	W.	430		10		
Chevrolet	W.	195		5		
Closplint	W.	160		4		
Coxton	W.	198		5		
Cumberland	W.	900	224	20	12	7-12
Dixie Town	W.	137		4		
Dizney	W.	176		4		
Elcomb	W.	200		4		
Evarts	W.	753	591	15	19	7-12
Hall High School	W.		368		11	9-12
High Splint	W.	263		7		
Johnson	W.	163		4		

Names of School Districts of Four or More Teachers

Liggett
Louellan
Loyal
Mary Hel
Molus
Shields
Tolz
Twila
Verda
Wallins
Yancey
Benham
Pine Mt.
Harlan (I)
Harlan
Harlan
Sunshin
Rosenw
Lynch (I)
Harrison (C)
Berry
Buena Vi
Connersvi
Oddville
Renaker
Sunrise
Cynthiana
Cynthia
Marshal
Banke
Hart (Coun
Cub Run
Memorial
Horse Cav
Munfordv.
Henderson
Cairo
Corydon
Hebbardsv
Niagara
Reed
Robards
Smith Mil
Spottsville
Weaverton
Henderson
Henderson
Audubon
Barret I
Central
Jefferson
Seventh
Alves S
Douglas
Holy Nam
Henry (Cou
Bethlehem
Campbells

STATISTICAL DATA FOR SCHOOL YEAR 1942-1943—Continued

Teachers	Grades In-cluded in High Sch.	Names of County and Independent School Districts, Including Schools of Four or More Teachers	Census 1942	Enrollment		No. Teachers		Grades In-cluded in High Sch.
				Ele.	H. S.	Ele.	H. S.	
7	7-12	Liggett W.	162	4
.....	Louellan W.	340	8
.....	Loyall W.	285	410	6	16	7-12
.....	Mary Helen W.	308	8
9	9-12	Molus W.	157	4
.....	Shields W.	340	7
.....	Tolz W.	197	4
17	Twila W.	247	6
.....	Verda W.	408	9
.....	Wallins W.	412	233	9	8	7-12
9	9-12	Yancey W.	400	9
.....	Benham C.	212	180	4	5	7-12
8	9-12	Pine Mt. Settlement (Pri.) W.	110	10	9-12
6	7-12	Harlan (Ind.) W.	2,069	997	630	26	23
..... C.	409	160	193	4	5
9	Harlan Central W.	573	16
.....	Harlan H. S. W.	630	23	7-12
9	9-12	Sunshine Ele. W.	174	4
.....	Rosenwald H. S. C.	160	193	4	5	7-12
22	Lynch (Ind.) W.	1,098	538	469	13	19	7-12
..... C.	614	341	219	7	7	7-12
4	7-9	Harrison (County) W.	2,141	973	609	32	25
..... C.	70	26	1
6	7-9	Berry W.	197	98	6	5	7-12
.....	10-12	Buena Vista W.	143	117	4	4	7-12
3	7-12	Connersville W.	210	131	6	5	7-12
.....	Oddville W.	149	143	5	6	7-12
.....	Renaker W.	137	105	6	4	7-12
12	Sunrise W.	76	15	3	1	7-8
.....	Cynthiana (Ind.) W.	709	430	151	15	8
..... C.	111	94	32	3	3
8	7-12	Cynthiana H. S. W.	93	151	3	8	9-12
6	7-12	Marshall W.	337	12
39	Banneker C.	94	32	3	3	9-12
8	7-12	Hart (County) W.	3,232	1,915	227	80	10
5	7-12 C.	339	269	9
7	7-12	Cub Run W.	104	87	3	3	9-12
6	7-12	Memorial W.	112	140	4	7	7-12
5	7-12	Horse Cave (Ind.) W.	290	170	174	6	7	7-12
8	7-12 C.	108	51	54	2	4	7-12
5	9-12	Munfordville (Ind.) W.	225	156	185	4	7	7-12
9	9-12 C.	29
8	9-12	Henderson (County) W.	3,071	1,554	905	59	39
3	9-12 C.	493	301	50	12
1	9	Cairo W.	111	4
3	9-12	Corydon W.	143	120	4	5	7-12
.....	Hebbardsville W.	171	130	6	6	7-12
4	9-12	Niagara W.	105	94	3	5	7-12
.....	Reed W.	147	5
92	Robards W.	90	79	3	5	7-12
5	Smith Mills W.	221	143	6	6	7-12
.....	Spottsville W.	136	162	4	6	7-12
.....	Weaverton W.	124	177	6	6	7-12
13	7-12	Henderson Co. Training Sch. C.	142	5
.....	Henderson (Ind.) W.	2,386	1,024	739	43	32
8	7-12 C.	530	313	147	10	11
.....	Audubon W.	324	12
.....	Barret H. S. W.	739	32	7-12
.....	Central W.	234	10
.....	Jefferson W.	243	8
12	7-12	Seventh St. W.	223	7
.....	Alves St. C.	313	9
.....	Douglas H. S. C.	147	10	7-12
19	7-12	Holy Name (Par.) W.	193	72	4	4	9-12
11	9-12	Henry (County) W.	2,304	1,285	586	48	21
..... C.	162	103	3
.....	Bethlehem W.	105	4
.....	Campbellsburg W.	126	130	4	5	7-12

STATISTICAL DATA FOR SCHOOL YEAR 1942-1943—Continued

Names of County and Independent School Districts, Including Schools of Four or More Teachers	Census 1942	Enrollment		No. Teachers		Grades Included in High Sch.
		Ele.	H. S.	Ele.	H. S.	
Lockport	W.	115		4		
New Castle	W.	237	130	6	5	7-12
Pleasureville	W.	108	196	3	7	7-12
Port Royal	W.	105		4		
Sulphur	W.	153	116	5	4	7-12
Eminence (Ind.)	W.	241	115	5	4	7-12
	C.	94	86	2	1	9-10
Hickman (County)	W.	1,942	1,046	284	34	20
	C.	286	145		4	
Central	W.		331	155	8	12
Columbus	W.		173	30	4	4
Fulgham	W.		129	99	3	5
Oakton	W.		84		4	
Hopkins (County)	W.	5,561	3,175	1,101	90	46
	C.	168	114		4	
Anton	W.		123	87	4	4
Charleston	W.		200	117	4	4
Dalton	W.		48	102	1	4
Grapevine	W.		181		5	
Hanson	W.		252	203	6	9
Ilsley	W.		134		4	
Mortens Gap	W.		284	149	6	7
Nebo	W.		226	135	6	7
Nortonville	W.		249	217	7	9
St. Charles	W.		174		6	
White Plains	W.		138	91	4	4
Dawson Springs Ind.)	W.	760	318	231	7	8
	C.	10				
Earlington (Ind.)	W.	690	233	135	7	7
	C.	400	125	110	4	5
Atkinson Memorial Sch.	W.		233		7	
Earlington H. S.	W.			135		7
J. W. Million	C.		125	110	4	5
Madisonville (Ind.)	W.	1,758	763	570	19	23
	C.	889	212	148	6	7
Hall	W.		240		6	
Madisonville H. S.	W.			570		23
Seminary	W.		272		7	
Waddill	W.		251		6	
Branch St.	C.		212		6	
Rosenwald	C.			148		7
Jackson (County)	W.	4,665	3,577	235	95	10
	C.					
McKee	W.		125	110	4	5
Tyner	W.		90	125	3	5
Annvile (Pri.)	W.		17	118	1	8
Jefferson (County)	W.	15,690	8,022	1,506	251	60
	C.	798	491		20	
Adair	W.		162		5	
Auburndale	W.		469		14	
Ballard	W.		194	22	8	3
Camp Taylor	W.		476		15	
Cane Run	W.		400		12	
Clifton Heights	W.		144		4	
Eastwood	W.		124		4	
Fairdale	W.		537	203	16	8
Fern Creek H. S.	W.			198		13
Fern Creek Ele.	W.		343		14	
Greathouse	W.		568		17	
Greenwood	W.		224		8	
Jeffersontown	W.		246	251	8	13
Kerrick	W.		263		7	
Lyndon	W.		209		7	
Medora	W.		270		9	
Melbourne Hts.	W.		395		12	
Middletown	W.		238		9	
Mill Creek	W.		355		10	
Okolona	W.		421	378	12	13

Names of School Districts of F
 Penile
 Prestonia
 Valley E
 Valley H
 Jefferson
 Newburg
 Holy Fan
 Holy Trin
 Ky. Milit
 St. Agne
 St. Heler
 St. Rita
 Anchora
 Hikes (I
 Louisvill
 Theo.
 J. M. A
 DuPon
 Halleck
 Louisv
 Shawn
 Barret
 Eastern
 Highla
 Monsar
 Parkla
 Southe
 Wester
 J. B.
 Beechn
 Willian
 I. N. H
 Albert
 Californ
 Cedar
 George
 Henry
 Gavin
 Emma
 Emers
 Victor
 Emme
 Nichol
 Steph
 Benja
 Nanni
 Hazel
 John
 Mary
 Charle
 J. Sto
 Longf
 James
 John
 John
 Marga
 Georg
 Parkl
 Portl
 Georg
 Hiram
 Theoc
 Rubel
 F. T.
 Ellen
 Shaw
 Isaac
 John
 Georg

tinued

STATISTICAL DATA FOR SCHOOL YEAR 1942-1943—Continued

Teachers	H. S.	Grades In-cluded in High Sch.	Names of County and Independent School Districts, Including Schools of Four or More Teachers	Census 1942	Enrollment		No. Teachers		Grades In-cluded in High Sch.	
					Ele.	H. S.	Ele.	H. S.		
			Penile	W.	164		5			
	5	7-12	Prestonia	W.	677		20			
	7	7-12	Valley Ele.	W.	164		5			
			Valley H. S.	W.		454		18	9-12	
	4	7-12	Jeffersontown	C.	77		4			
	4	7-12	Newburg	C.	146		4			
	1	9-10	Holy Family (Par.)	W.	346		8			
			Holy Trinity (Par.)	W.	499		11			
	20		Ky. Military Inst. (Pri.)	W.		271		20	9-12	
			St. Agnes (Par.)	W.	167		4			
	12	9-12	St. Helen (Par.)	W.	198		5			
	4	9-12	St. Rita (Par.)	W.	167		4			
	5	9-12	Anchorage (Ind.)	W.	182	104	335	4	14	7-12
			Hikes (Ind.)	W.	501	280		8		
	46		Louisville (Ind.)	W.	51,545	18,377	14,427	541	601	
				C.	45	2,679	4,499	140	113	
	4	7-12	Theo. Ahrens Trade	W.	9,308		1,153		58	10-12
	4	7-12	J. M. Atherton Girls H. S.	W.			870		34	10-12
	4	7-12	DuPont Manuel Training	W.			1,171		50	10-12
	9	7-12	Halleck Hall	W.			2,488		97	7-12
			Louisville Male H.	W.			1,225		46	10-12
	7	7-12	Shawnee High	W.			1,592		69	7-12
	7	7-12	Barrett Jr. High	W.			712		30	7-9
	9	7-12	Eastern Jr. High	W.			977		40	7-9
			Highland Jr. High	W.			660		30	7-9
	4	7-12	Monsarrat Jr. High	W.			321		18	7-8
	8		Parkland Jr. High	W.			974		37	7-9
			Southern Jr. High	W.		1,231		47	7-9	
	7		Western Jr. High	W.		1,070		46	7-9	
	5		J. B. Atkinson	W.		626		18		
			Beechmont	W.		413		11		
	7	7-12	William R. Belknap	W.		420		12		
	5	7-12	I. N. Bloom	W.		297		9		
	23		Albert S. Brandeis	W.		385		11		
	7		California	W.		359		10		
			Cedar Street	W.		229		7		
	23	7-12	George Rogers Clark	W.		416		13		
			Henry Clay	W.		364		11		
			Gavin H. Cochran	W.		543		15		
	7	7-12	Emma Dolfinger	W.		410		12		
			Emerson	W.		327		13		
	10		Victor H. Englehard	W.		630		18		
			Emmet Field	W.		369		10		
	5	7-12	Nicholas Finzer	W.		551		15		
	5	7-12	Stephen Foster	W.		436		12		
	8	9-12	Benjamin Franklin	W.		340		10		
			Nannie Lee Frazer	W.		459		13		
	60		Hazelwood	W.		423		11		
			John H. Heywood	W.		353		11		
			Mary D. Hill	W.		380		11		
			Charles D. Jacob	W.		531		15		
	3	7-8	J. Stoddard Johnston	W.		535		17		
			Longfellow	W.		326		10		
			James Russell Lowell	W.		783		25		
			John Marshall	W.		313		10		
			John B. McFerran	W.		452		12		
	8	9-12	Margaret Merker	W.		599		18		
	13	9-12	George W. Morris	W.		516		14		
			Parkland Elementary	W.		347		10		
			Portland	W.		333		10		
			George D. Prentice	W.		379		11		
	13	9-12	Hiram Roberts	W.		391		13		
			Theodore Roosevelt	W.		935		27		
			Rubel Avenue	W.		280		8		
			F. T. Salisburg	W.		398		12		
			Ellen Churchill Semple	W.		675		19		
			Shawnee Elementary	W.		448		14		
			Isaac Shelby	W.		270		8		
	13	9-12	John C. Strother	W.		401		11		
			George H. Tingley	W.		256		8		

STATISTICAL DATA FOR SCHOOL YEAR 1942-1943—Continued

Names of County and Independent School Districts, Including Schools of Four or More Teachers	Census 1942	Enrollment		No. Teachers		Grades Included in High Sch.
		Ele.	H. S.	Ele.	H. S.	
George Washington	W.	408		12		
Central High	C.		940		44	10-12
Jackson St. Jr. High	C.		528		26	7-9
Madison St. Jr. High	C.		1,211		43	7-9
James Bond	C.	147		5		
Frederick Douglas	C.	275		9		
Paul Dunbar	C.	519		15		
Lincoln	C.	259		9		
Mary B. Talbert	C.	280		9		
S. Coleridge Taylor	C.	657		19		
Virginia Avenue	C.	355		11		
Booker T. Washington	C.	486		16		
Western	C.	628		20		
Phyllis Wheatley	C.	476		14		
Academy of Our Lady of Mercy (Pri.)	W.		283		13	9-12
Christ The King (Par.)	W.	360		8		
Holy Cross (Par.)	W.	513	56	11	4	9-10
Holy Name (Par.)	W.	634		16		
Holy Rosary (Pri.)	W.	75	106	4	5	9-12
Holy Spirit (Par.)	W.	308		8		
Loretto H. S. (Pri.)	W.	60	129	4	6	9-12
Louisville Collegiate (Pri.)	W.	60	92	7	9	9-12
Maryhurst (Pri.)	W.	38	32	4	2	9-10
Most Blessed Sacrament (Par.)	W.	468		8		
Our Mother of Sorrows (Par.)	W.	490		9		
Portland Christian (Pri.)	W.	90	36	3	3	9-12
Presentation Acad. (Pri.)	W.	77	369	3	20	9-12
Rugby Univ. Sch. (Pri.)	W.		60		7	7-12
Sacred Heart Acad. (Pri.)	W.		252		17	9-12
St. Aloysius (Par.)	W.	133		4		
St. Anthony (Par.)	W.	374		8		
St. Benedict (Par.)	W.	408		9		
St. Boniface (Par.)	W.	397		8		
St. Brigid (Par.)	W.	240		8		
St. Cecilia (Par.)	W.	770		16		
St. Charles Borromeo (Par.)	W.	200		6		
St. Columbia (Par.)	W.	522		16		
St. Elizabeth (Par.)	W.	690		17		
St. Francis of Assisi (Par.)	W.	434		12		
St. Frances of Rome (Par.)	W.	216		6		
St. George (Par.)	W.	549		13		
St. Helena Night H. S. (Pri.)	W.		80		6	9-12
St. James (Par.)	W.	227		8		
St. John (Par.)	W.	109		4		
St. Joseph (Par.)	W.	226		8		
St. Joseph Orphan's Home (Pri.)	W.	106		4		
St. Leo (Par.)	W.	217		5		
St. Louis Bertrand (Par.)	W.	260		8		
St. Martin (Par.)	W.	299		7		
St. Patrick (Par.)	W.	260		5		
St. Paul (Par.)	W.	106		4		
St. Peter (Par.)	W.	290		8		
St. Phillip Neri (Par.)	W.	196		5		
St. Therese (Par.)	W.	320		8		
St. Vincent de Paul (Par.)	W.	577		14		
St. William (Par.)	W.	113		4		
St. Xavier (Pri.)	W.		1,160		39	9-12
Ursaline Acad. (Pri.)	W.		447		19	9-12
Catholic H. S. (Par.)	C.		80		4	
St. Augustine (Par.)	C.	182		6		
Jessamine (County)	W.	2,090	1,139	135	38	6
Hanly	C.	280	169		6	
Wilmore	W.		103		4	
Nicholasville (Ind.)	W.	535	348	135	10	6
	C.	115	261	319	10	10
			52	68	2	4
Johnson (County)	W.	6,633	3,832	629	110	25
Bukhorn	W.			96		4

Names of School Districts of F

Flat Gap
Meade M
Oil Spring
Theakla
West Van
Paintsville

Van Lear

Kenton (C

Bromley
Crescent
Dixie Hei
Forest Hi
Independ
Park Hill
Pmer
Simon Ke
Spring La
Visalia
St. Agnes
Villa Mad
Beechwoo

Blessed
Covington

John G.
Eighth
Eleventh
Fifth D
First D
Fourth
Holmes
Ninth D
Seventh
Sixth D
Tenth I
Third D
Lincoln
Covington
Covington
Holy Cros
La Salette
Mother of
Notre Dar
Richards
St. Aloysi
St. Ann (I
St. August
St. Bened
St. John (C
St. Joseph
St. Mary's
St. Patrick
Erlanger

Elsmere
Lloyd M
Locust S
St. Henry
Ludlow (I

St. James

Knott (Cou

Ball Bran
Carr Cree
Delta The

inued

STATISTICAL DATA FOR SCHOOL YEAR 1942-1943—Continued

Teachers	Grades In-cluded in High Sch.	H. S.	Names of County and Independent School Districts, Including Schools of Four or More Teachers	Census 1942	Enrollment		No. Teachers		Grades In-cluded in High Sch.
					Ele.	H. S.	Ele.	H. S.	
			Flat Gap W.		97	123	2	5	9-12
44	10-12		Meade Memorial W.		77	245	2	9	7-12
26	7-9		Oil Springs W.		114	165	3	7	9-12
43	7-9		Theakla W.		173		6		
			West VanLear W.		114		5		
			Paintsville (Ind.) W.	1,140	643	276	17	12	8-12
			Van Lear (Ind.) C.						
		 C.	554	360	115	10	5	9-12
			Kenton (County) W.	3,866	1,336	1,205	47	46	
		 C.	12					
			Bromley W.		106		4		
			Crescent Springs W.		228		6		
13	9-12		Dixie Heights H. S. W.			630		24	7-12
			Forest Hills W.		121		4		
4	9-10		Independence W.		416		13		
			Park Hills W.		137		7		
			Piner W.		137		6		
5	9-12		Simon Kenton H. S. W.			575		22	7-12
			Spring Lake W.		109		4		
6	9-12		Visalia W.		82		3		
9	9-12		St. Agnes (Par.) W.		192		6		
2	9-10		Villa Madonna Acad. (Pri.) W.		53	73	3	10	9-12
			Beechwood (Ind.) W.	734	157	153	6	7	7-12
		 C.						
3	9-12		Blessed Sacrament (Par.) W.		360		9		
20	9-12		Covington (Ind.) W.	11,116	5,473	976	222	45	
7	7-12	 C.	605	423	176	25	4	
17	9-12		John G. Carlisle W.		1,077		45		
			Eighth District W.		293		13		
			Eleventh District W.		238		9		
			Fifth District W.		383		12		
			First District W.		315		12		
			Fourth District W.		348		13		
			Holmes H. S. W.		985	976	42	40	10-12
			Ninth District W.		456		15		
			Seventh District W.		153		6		
			Sixth District W.		361		12		
			Tenth District W.		244		8		
			Third District W.		572		19		
6	9-12		Lincoln Grant C.		423	176	24	4	9-12
			Covington Catholic H. S. (Par.) W.		123			5	9-12
			Covington Latin (Pri.) W.		150			12	9-12
			Holy Cross (Par.) W.		440	199	15	10	9-12
			La Salette Acad. (Pri.) W.		168	232	8	11	9-12
			Mother of God (Par.) W.		125	135	5	5	9-12
			Notre Dame Acad. (Pri.) W.			345		20	9-12
			Richards Inst. (Pri.) W.		34	12	2	2	9-12
			St. Aloysius (Par.) W.		260		8		
			St. Ann (Par.) W.		149		4		
			St. Augustine (Par.) W.		350		8		
			St. Benedict (Par.) W.		335	65	8	2	9-10
			St. John (Par.) W.		315		8		
			St. Joseph (Par.) W.		141		6		
			St. Mary's Cath. (Par.) W.		225		6		
39	9-12		St. Patrick (Par.) W.		186		6		
19	9-12		Erlanger (Ind.) W.	1,307	490	358	18	15	
4		 C.	72					
			Elsmere W.		210		7		
			Lloyd Memorial W.			353		15	7-12
6			Locust St. W.		225		9		
			St. Henry (Par.) W.		324	152	8	6	9-12
			Ludlow (Ind.) W.	1,144	334	381	13	16	7-12
		 C.						
			St. James (Par.) W.		114	100	4	5	9-12
			Knott (County) W.	6,876	5,034	548	162	23	
		 C.	77	60		2		
			Ball Branch W.		137		4		
			Carr Creek W.		105	145	5	6	9-12
25			Delta Theta Tau W.		99		4		
4	7-12								

STATISTICAL DATA FOR SCHOOL YEAR 1942-1943—Continued

Names of County and Independent School Districts, Including Schools of Four or More Teachers	Census 1942	Enrollment		No. Teachers		Grades In-cluded in High Sch.
		Ele.	H. S.	Ele.	H. S.	
Hindman W.		299	205	10	10	9-12
Knott Co. H. S. W.		151	76	4	4	9-12
Lower Lotts Creek W.		77	46	3	3	9-12
Sassafras W.		325		8		
Watts Fork W.		128		4		
Wicker W.		128		4		
Knox (County) W.	8,123	5,301	1,025	132	43	
C.	133	76	32	2	2	
Boone W.		315	45	7	2	7-9
Central W.		114	572	3	21	7-12
De Witt W.		182	31	4	1	
Flat Lick W.		317	62	8	2	7-9
Grays W.		197	33	6	2	7-9
Kay Jay W.		414	42	9	2	7-9
Lynn Camp W.		247	226	6	12	7-12
Rosenwald C.		76	32	2	2	9-11
Artemus (Ind.) W.	246	146	88	3	5	7-12
C.						
Barbourville (Ind.) W.	838	331	215	8	11	9-12
C.	51	30		1		
Larue (County) W.	1,859	1,247	260	43	9	
C.	60	39		2		
Buffalo W.		95	159	2	5	7-12
Magnolia W.		90	101	2	4	7-12
Hodgenville (Ind.) W.	303	196	181	4	7	7-12
C.	78	56		2		
Laurel (County) W.	6,880	3,778	569	133	24	
C.	35	26		1		
Bush W.		102	171	3	7	9-12
Felts W.		177		4		
Hazel Green W.		143	196	3	8	9-12
Lily W.		214	202	5	9	9-12
Pittsburg W.		177		5		
East Bernstadt (Ind.) W.	409	200	102	4	4	7-12
C.	25					
London (Ind.) W.	859	414		17	9	9-12
C.	65	59	11	2		
Lawrence (County) W.	5,548	3,241	718	115	30	
C.	23	12		1		
Blaine W.			120		4	7-12
Clifford W.		78	87	2	4	7-12
Fallsburg W.		210		4		
Lomansville W.		127		4		
Louisa Ele. W.		297		10		
Louisa H. S. W.			425		18	7-12
Martha W.		146		4		
Meads W.		126		4		
Webbville H. S. W.		35	86	1	4	7-12
Lee (County) W.	3,517	2,625	325	74	12	
C.	29	14		1		
Beattyville W.		225		10		
Heidelberg W.		120		4		
Lee County H. S. W.			325		12	9-12
Glen Eden H. S. (Pri.) W.			45		4	9-12
Leslie (County) W.	5,205	3,638	301	112	15	
C.	9	4		1		
Leslie Co. H. S. W.		266	257	7	11	7-12
Stinnett Settlement W.		72	44	2	4	9-12
Letcher (County) W.	10,353	7,151	882	211	32	
C.	136	116		4		
Blackey W.		133		5		
Carbon Glow W.		122		5		
Carcassonne W.		93	28	3	2	9-12
Fleming W.		232	288	7	12	9-12
Haymond W.		256		6		

STATISTICAL DATA FOR SCHOOL YEAR 1942-1943—Continued

Teachers		Grades In-cluded in High Sch.	Names of County and Independent School Districts, Including Schools of Four or More Teachers	Census 1942	Enrollment		No. Teachers		Grades In-cluded in High Sch.
H. S.					Ele.	H. S.	Ele.	H. S.	
10		9-12	Hemphill W.		300		8		
4		9-12	Hot Spot W.		153		5		
3		9-12	Kingdom Come Settlement W.		72	63	2	4	7-12
			Kona W.		130		5		
			Mayking W.		138		4		
			Marlowe W.		147		4		
			Millstone W.		162		6		
43			Neon W.		243		7		
2			Seco W.		310		8		
2		7-9	Sergeant W.		150		4		
21		7-12	Whitesburg W.		472	503	12	15	9-12
1			Stuart Robinson (Pri.) W.		199	184	6	10	9-12
2		7-9	Jenkins (Ind.) W.	2,352	1,626	313	30	17	
2		7-9		415	259	73	5	4	
2		7-9	Burdine W.		398		8		
12		7-12	Dunham W.		215		4		
2		9-11	Jenkins W.		518	282	10	13	9-12
5		7-12	McRoberts W.		495	31	8	4	9
			Dunham C.		251	73	5	4	9-12
11		9-12	Lewis (County) W.	4,247	2,597	370	78	16	
			C.						
9			Canaan W.		137		4		
			Garrison W.		291		9		
5		7-12	Kinniconick W.		208		6		
4		7-12	Laurel W.		130	47	4	3	9-12
7		7-12	Lewis Co. H. S. W.			221		8	9-12
			Lewis Co. Jr. H. S. W.		196		5		
24			Tollesboro W.		198	102	5	5	9-12
			Trinity W.		121		4		
7		9-12	Vanceburg (Ind.) W.	467	315		8		
			C.	2					
8		9-12	Lincoln (County) W.	5,113	2,799	796	80	35	
9		9-12	C.	392	137		5		
4		7-12	Broughton W.		148	10	4	1	7-8
			Crab Orchard W.		228	191	6	7	7-12
9		9-12	Highland W.		123	56	3	4	7-12
			Hustonville W.		193	140	5	6	7-12
30			Kings Mountain W.		176	99	4	4	7-12
			McKinney W.		245	135	7	6	7-12
4		7-12	Waynesburg W.		230	165	6	7	7-12
4		7-12	Moreland (Ind.) W.	164	112	91	3	5	7-12
			C.	21	14		1		
			Stanford (Ind.) W.	363	200	167	7	9	7-12
			C.	75	91	61	3	3	9-12
18		7-12	Livingston (County) W.	1,975	1,675	249	49	11	
			C.	41	26	5	2		
4		7-12	Hampton W.		71	69	3	3	9-12
			Livingston County H. S. W.			113		4	9-12
12			Salem W.		210	70	5	4	9-12
			Grand Rivers (Ind) W.	190	92	80	2	3	7-12
			C.						
12		9-12	Logan (County) W.	4,355	2,288	816	69	56	
4		9-12	C.	700	245		16		
			Adairville W.		249	162	6	7	7-12
15			Auburn W.		226	164	6	7	7-12
			Chandler's Chapel W.		175	102	6	4	7-12
11		7-12	Lewisburg W.		284	183	6	7	7-12
4		9-12	Olmstead W.		251	205	6	7	7-12
			Russellville (Ind.) W.	786	400	247	11	12	
			C.	211	120	89	3	4	
32			Logan W.		400		11		
			Russellville H. S. W.			247		12	7-12
			Knob City C.		120	89	3	4	7-12
2		9-12	Lyon (County) W.	1,314	788		36		
12		9-12	C.	107	54		3		

STATISTICAL DATA FOR SCHOOL YEAR 1942-1943—Continued

Names of County and Independent School Districts, Including Schools of Four or More Teachers	Census 1942	Enrollment		No. Teachers		Grades In-cluded in High Sch.
		Ele.	H. S.	Ele.	H. S.	
Eddyville (Ind.)	W. 269	153	122	6	5	9-12
	C. 23	19		1		
Kuttawa (Ind.)	W. 258	129	117	4	5	9-12
	C. 37	16		1		
Madison (County)	W. 5,575	2,778	464	76	27	
	C. 495	277		11		
Central H. S.	W.		174		9	9-12
Kingston H. S.	W.	314	105	7	7	9-12
Kirksville	W.	478	94	13	6	9-12
Miller	W.	133		4		
Newby	W.	144		4		
Red House	W.	180		5		
Waco	W.	381	92	10	5	9-12
White Hall	W.	249		7		
Middletown	C.	115		4		
Berea (Ind.)	W. 452	256	138	6	6	7-12
	C. 26					
Berea College Training Sch. (Pri.)	W.	522		28		
Berea College High School (Pri.)	W.		741		34	7-12
Richmond (Ind.)	W. 1,319	573	276	15	15	7-12
	C. 417	214	230	6	9	7-12
Magoffin (County)	W. 6,060	3,743	343	115	16	
	C. 3					
Salyersville	W.	99	81	6	5	7-12
Royalton	W.	203	262	6	11	7-12
Marion (County)	W. 3,335	2,159	369	62	16	
	C. 224	101		5		
Bradfordsville	W.	258	64	6	4	9-12
Calvary	W.	140		4		
Holy Cross	W.	164	67	4	3	9-12
Loretto	W.	172		4		
Raywick	W.	185		4		
St. Charles	W.	216	169	6	7	9-12
St. Francis	W.	135	70	3	2	10-12
Lebanon (Ind.)	W. 700	347	174	11	10	9-12
	C. 177	71	65	3	3	9-12
St. Augustine (Par.)	W.	220	102	6	4	
Marshall (County)	W. 3,500	1,975	366	64	16	
	C. 33	20		2		
Brewers	W.	76	80	3	3	9-12
Calvert City	W.	231	112	5	5	9-12
Gilbertsville	W.	158		7		
Hardin	W.	86	82	3	4	9-12
Sharpe	W.	49	94	2	4	9-12
Benton (Ind.)	W. 599	390	250	8	10	9-12
	C. 2					
Martin (County)	W. 3,884	2,651	242	86	11	
	C.					
Inez	W.	175	131	5	5	7-12
Tomahawk	W.	130		6		
Warfield	W.	203	111	6	6	9-12
Mason (County)	W. 2,815	1,404	681	49	31	
	C. 291	186		6		
Dover	W.	84		4		
Lewisburg	W.	125	53	4	2	7-9
Mays Lick	W.	136	189	5	8	9-12
Minerva	W.	145	140	4	8	9-12
Moransburg	W.	95		4		
Orangeburg	W.	122	162	4	8	4
Rectorville	W.	80		4		
Sardis	W.	151		5		
Washington	W.	157	48	5	2	7-9
Woodleigh	W.	309	89	10	3	7-9
Maysville (Ind.)	W. 955	397	336	15	19	
	C. 268	193	106	5	8	

Names of School Districts of Four or More Teachers

First D
Forest A
Sixth V
Maysvil
John G.
St. Patr

McCracken

Farley
Fremont
Heath
Hendron
Lone Oak
Reidland
Paducah

Brazelto
Clark
Clay
Franklin
Franklin
Jackson
Jefferson
Lee
Longfell
McKinle
Morgan
Tilghma
Washing
Whittier
Garfield
Lincoln
St. Mary's

McCreary (

Cooperativ
McCreary
Pine Kno
Smithtown
West App
Whitley E
Stearns (

McLean (C

Beech Gro
Calhoun
Island
Rumsey
Sacrament
Livermore

Meade (Cou

Ekron
Flaherty
Meade Cou

Menifee (Co

Frenchburg

Mercer (Co

Cornishvil
Fairview
McAfee
Rose Hill

Continued

STATISTICAL DATA FOR SCHOOL YEAR 1942-1943—Continued

Teachers	H. S.	Grades In-cluded in High Sch.	Names of County and Independent School Districts, Including Schools of Four or More Teachers	Census 1942	Enrollment		No. Teachers		Grades In-cluded in High Sch.
					Ele.	H. S.	Ele.	H. S.	
6	5	9-12	First District W.		92		4		
1			Forest Avenue W.		95		4		
4	5	9-12	Sixth Ward W.		109		4		
1			Maysville H. S. W.			336		19	7-12
6	27		John G. Fee C.		193	106	5	8	9-12
1			St. Patrick (Par.) ... W.		132	75	4	4	9-12
7	9	9-12	McCracken (County) ... W.	3,448	1,937	743	52	34	
3	7	9-12 C.	199	139		5		
4	6	9-12	Farley W.		299		8		
5			Fremont W.		116		4		
0			Heath W.		273	272	7	12	9-12
7	5	9-12	Hendron W.		140		4		
3			Lone Oak W.		400	247	9	12	9-12
4			Reidland W.		185	224	4	10	9-12
5			Paducah (Ind.) W.	5,570	2,368	1,728	71	76	
0		 C.	1,240	445		16	16	
6	6	7-12	Brazelton W.			194		9	7-9
3			Clark W.		233		7		
5	34	7-12	Clay W.		188		6		
3	15	7-12	Franklin Ele. W.		202		6		
5	9	7-12	Franklin Jr. H. S. ... W.			285		11	7-9
5			Jackson W.		263		7		
5	16		Jefferson W.		250		8		
0			Lee W.		214		6		
3	5	7-12	Longfellow W.		175		6		
3	11	7-12	McKinley W.		341		11		
2			Morgan W.		134		4		
5	16		Tilghman H. S. W.			707		32	10-12
0			Washington W.			542		21	7-9
3	4	9-12	Whittier W.		263		7		
4			Garfield C.		157		6		
1	3	9-12	Lincoln C.		230	361	7	16	7-12
0			St. Mary's Acad. (Pri.) W.		344	134	8	7	9-12
0	7	9-12	McCreary (County) ... W.	5,310	3,638	331	84	15	
3	2	10-12 C.						
3	10	9-12	Cooperative W.		136	38	3	2	9-12
3	3	9-12	McCreary County H. S. W.			227		9	9-12
0	4		Pine Knot W.		210	66	4	4	9-12
1			Smithtown W.		281		6		
2	16		West Apple Tree W.		235		6		
3			Whitley Ele. W.		350		8		
3	3	9-12	Stearns (Ind.) W.	597	320	170	7	6	7-12
5	5	9-12 C.	9	8		1		
0	4	9-12	McLean (County) W.	2,279	1,183	600	36	23	
2	4	9-12 C.	27	15		1		
3	10	9-12	Beech Grove W.		112	88	4	4	7-12
5			Calhoun W.		292	301	6	11	7-12
6			Island W.		218		8		
0	11		Rumsey W.		142		4		
3			Sacramento W.		232	211	6	8	7-12
5	5	7-12	Livermore (Ind.) W.	429	233	146	6	6	7-12
6	6	9-12 C.	16	10		1		
0	31		Meade (County) W.	2,071	1,335	363	46	17	
3		 C.	99	71		4		
5			Ekron W.		74	71	2	4	7-12
0	2	7-9	Flaherty W.		195	72	5	5	9-12
3	8	9-12	Meade County H. S. ... W.		240	220	6	8	7-12
5	8	9-12	Menifee (County) ... W.	1,979	1,266	91	44	6	
6		 C.	4	2		1		
0	8	4	Frenchburg W.		160	91	4	6	9-12
3			Mercer (County) W.	1,876	1,350	321	41	19	
5	2	7-9 C.	82	40		2		
0	3	7-9	Cornishville W.		160	63	5	4	9-12
3	19		Fairview W.		148	35	5	3	9-12
5	8		McAfee W.		175	80	5	4	9-12
0			Rose Hill W.		245	75	8	4	9-12

STATISTICAL DATA FOR SCHOOL YEAR 1942-1943—Continued

Names of County and Independent School Districts, Including Schools of Four or More Teachers	Census 1942	Enrollment		No. Teachers		Grades Included in High Sch.
		Ele.	H. S.	Ele.	H. S.	
Salvisa	W.	170	68	5	4	9-12
Shakertown	W.	145	5
Burgin (Ind.)	W.	307	121	6	6	7-12
.....	C.	69	45	1
Harrodsburg (Ind.)	W.	915	540	243	16	12
.....	C.	209	116	64	4	3
Metcalfe (County)	W.	3,026	1,562	275	64	12
.....	C.	210	152	6
Center	W.	50	62	2	3
Edmonton	W.	89	150	2	6
Summer Shade	W.	71	63	2	3
Monroe (County)	W.	4,561	2,813	385	80	19
.....	C.	151	97	5
Fountain Run	W.	79	76	3	3
Gamaliel	W.	151	143	4	7
Tompkinsville	W.	309	166	8	9
Montgomery (County)	W.	2,054	1,338	110	38	5
.....	C.	184	100	60	3	4
Camargo	W.	235	110	6	5
Mapleton	W.	310	7
County Training	C.	100	60	3	4
Mt. Sterling (Ind.)	W.	700	438	260	16	11
.....	C.	159	89	62	3	3
Morgan (County)	W.	5,561	3,361	483	119	22
.....	C.
Cannal City	W.	108	89	7	5
Crockett	W.	83	31	3	2
Morgan County H. S.	W.	170	168	7	9
Wrigley	W.	74	6
Ezel (Pri.)	W.	140	166	3	7
Muhlenberg (County)	W.	7,859	4,485	768	114	40
.....	C.	272	178	66	5	5
Bremen	W.	318	165	6	8
Drakesboro	W.	397	165	9	9
Dunmor	W.	104	78	3	3
Graham	W.	384	200	10	10
Hughes-Kirkpatrick	W.	371	160	7	10
Drakesboro	C.	153	66	4	5
Bevier-Cleaton (Ind.)	W.	432	216	106	4	4
.....	C.	83
Central City (Ind.)	W.	830	365	360	9	16
.....	C.	91	70	3
Greenville (Ind.)	W.	557	351	362	11	12
.....	C.	123	91	3
Nelson (County)	W.	3,247	1,863	147	67	10
.....	C.	239
Boston	W.	180	47	4	4
Chaplin	W.	219	54	6	4
Cox's Creek	W.	200	7
New Hope	W.	169	46	4	2
St. Catherine (Par.)	W.	205	70	6	4
Nazareth Acad. (Pri.)	W.	50	19
Bardstown (Ind.)	W.	740	220	171	9	8
.....	C.	215	113	49	3	3
Bethlehem Acad. (Pri.)	W.	295	59	7	4
St. Josephs Prep. (Par.)	W.	22	129	2	7
Bloomfield (Ind.)	W.	227	257	138	7	7
.....	C.	63	51	2
Nicholas (County)	W.	1,399	761	81	25	6
.....	C.	33
Ellisville	W.	111	4
Headquarters	W.	123	81	3	6
Moorefield	W.	144	4
Myers	W.	125	4
Carlisle (Ind.)	W.	366	207	189	6	10
.....	C.	94	65	2

Names of School Districts of Four or More Teachers

Ohio (County) ...

Beaver Dam ...

Central P ...

Centertown ...

Cromwell ...

Dundee ...

Fordsville ...

Hartford ...

Horse Br ...

Rockport ...

Bruce ...

Oldham (County) ...

Ballardsvi ...

Buckner ...

Crestwood ...

LaGrange ...

Liberty ...

LaGrange ...

Mt. Mercy ...

Owen (County) ...

Bethany ...

Long Rids ...

Monterey ...

New Colu ...

New Liber ...

Pleasant H ...

Wheatly ...

Owenton ...

Owsley (County) ...

Owsley Co ...

Pendleton (County) ...

Butler ...

Goforth ...

McKinney ...

Morgan ...

Mt. Aubu ...

Portland ...

Falmouth ...

Perry (County) ...

Allock ...

Bonnyman ...

Cornet Hi ...

Combs H. ...

Defiance ...

Dudley H. ...

First Cree ...

Fourseam ...

Glomawr ...

Harveyton ...

Hardburly ...

Kenmont ...

Kodak ...

Solar H. S ...

Vicco H. S ...

Viper H. S ...

Witherspoc ...

Hazard (County) ...

Allais ...

Broadwa ...

STATISTICAL DATA FOR SCHOOL YEAR 1942-1943—Continued

Teachers	Grades In-cluded in High Sch.	H. S.	Names of County and Independent School Districts, Including Schools of Four or More Teachers	Census 1942	Enrollment		No. Teachers		Grades In-cluded in High Sch.
					Ele.	H. S.	Ele.	H. S.	
4	9-12		Ohio (County) W.	5,707	3,005	1,261	86	52	
		 C.	155	92	41	3	2	
6	7-12		Beaver Dam W.		264	186	6	7	7-12
			Central Park W.		181	117	6	5	7-12
12	9-12		Centertown W.		133	136	4	5	7-12
3	9-12		Cromwell W.		171	99	4	4	7-12
			Dundee W.		173	114	4	6	7-12
12			Fordsville W.		215	145	6	6	7-12
			Hartford W.		268	263	7	11	7-12
3	9-12		Horse Branch W.		111	124	3	4	7-12
6	9-12		Rockport W.		69	77	2	4	7-12
3	9-12		Bruce C.		49	41	2	2	9-12
19			Oldham (County) W.	1,549	973	276	34	17	
		 C.	185	125	23	4	1	
3	9-12		Ballardsville W.		100		4		
7	7-12		Buckner W.		95		4		
9	9-12		Crestwood W.		254	87	8	5	9-12
			LaGrange W.		267	141	8	8	9-12
5			Liberty W.		184	48	7	4	9-12
4			LaGrange C.		84	23	2	1	9-11
5	9-12		Mt. Mercy (Par.) W.		75		4		
4	9-12		Owen (County) W.	2,033	839	126	41	6	
11	9-12	 C.	75	27	12	2	1	
3	9-12		Bethany W.		186	75	5	3	9-12
			Long Ridge W.		94		4		
22			Monterey W.		152		4		
			New Columbus W.		89		4		
5	7-12		New Liberty W.		55	51	1	3	9-12
2	7-9		Pleasant Home W.		130		4		
9	7-12		Wheatly W.		133		4		
7	7-12		Owenton (Ind.) W.	285	192	146	5	7	9-12
		 C.	30	22		1		
40			Owsley (County) W.	2,771	2,240	154	61	9	
5		 C.	22	19		1		
8	7-12		Owsley County H. S. W.		131	154	4	9	7-12
9	9-12								
3	9-12		Pendleton (County) W.	1,987	1,014	306	33	13	
10	7-12	 C.	8					
10	7-12		Butler W.		200	175	7	7	9-12
5	7-12		Goforth W.		142		4		
4	7-12		McKinneysburg W.		137		4		
			Morgan W.		197	114	7	5	9-12
16	7-12		Mt. Auburn W.		201	17	7	1	7-9
			Portland W.		137		4		
12	7-12		Falmouth (Ind.) W.	459	260	145	6	6	7-12
		 C.	27	42	7	1		
10			Perry (County) W.	12,794	8,700	1,088	220	35	
		 C.	333	254		9		
4	9-12		Allock W.		154		5		
4	9-12		Bonnyman W.		238		5		
			Cornet Hill W.		188		5		
2	10-12		Combs H. S. W.		342	102	6	4	7-12
4	9-12		Defiance W.		181		4		
19	9-12		Dudley H. S. W.		351	209	8	6	7-12
8	9-12		First Creek H. S. W.		427	237	10	6	7-12
3	9-12		Fourseam W.		161		4		
4	9-12		Glomawr W.		251		6		
7	9-12		Harveyton W.		151		4		
7	7-12		Hardburly W.		370		9		
			Kenmont W.		180		6		
			Kodak W.		207		5		
6			Solar H. S. W.		100	40	3	1	9-11
			Vicco H. S. W.		192	224	6	7	7-12
			Viper H. S. W.		80	120	3	4	7-12
6	7-12		Witherspoon W.		154	156	4	7	9-12
			Hazard (Ind.) W.	2,457	1,679	356	42	14	
		 C.	282	172	66	4	4	
10	7-12		Allais W.		478		12		
			Broadway W.		564		14		

STATISTICAL DATA FOR SCHOOL YEAR 1942-1943—Continued

Names of County and Independent School Districts, Including Schools of Four or More Teachers	Census 1942	Enrollment		No. Teachers		Grades In-cluded High Sch.	
		Ele.	H. S.	Ele.	H. S.		
Hazard H. S. W.			356		14	9-12	
Lothair W.		371		9			
Upper Broadway W.		266		7			
Liberty C.		172	66	4	4	9-12	
Pike (County) W.	21,982	13,951	1,374	390	55		
Ball Fork W.	145	75		3			
Belfry W.		157		5			
Blackberry W.		293	623	8	19	9-12	
Cumberland H. S. W.		194		6			
Dorton W.		392	150	12	6	9-12	
Feds Creek W.		304	92	8	4	9-12	
Ferrell's Creek W.		275	80	6	4	9-12	
Freeburn W.		123		4			
Grapevine W.		382		9			
Hardy W.		215		6			
Hellier W.		273		8			
John's Creek W.		179	106	6	5	9-12	
Lookout W.		82	60	2	4	9-12	
Majestic W.		240		7			
McAndrews W.		273		5			
Millard W.		180		5			
Octavia J. W.		341		8			
Phelps W.		179		4			
Sharondale W.		339	100	6	6	7-12	
Shelbiana W.		148		5			
South Williamson W.		149		5			
Stone W.		351		9			
Virgie W.		371		9			
McVeigh (Ind.) W.		506	163	10	7	9-12	
..... C.	771	375	80	8	4	9-12	
Pikeville (Ind.) W.		54	22	1			
..... C.	1,416	846	480	20	17	9-12	
Pikeville Acad. (Pri.) W.		158	95	2	3	9-12	
..... C.		150	50	4	6	9-12	
Powell (County) W.	2,416	1,506	167	50	8		
Clay City C.	71	33		2			
Powell County H. S. W.		256		8			
Stanton W.			167		8	9-12	
..... C.		143		5			
Pulaski (County) W.	8,659	8,713	625	198	27		
..... C.	55						
Eubank W.		91	248	3	9	9-12	
Mt. Victory W.		54	47	2	3	9-12	
Nancy W.		92	189	3	9	9-12	
Shopville W.		174	141	6	6	9-12	
Burnside (Ind.) W.		280	163	5	4	7-12	
..... C.							
Ferguson (Ind.) W.		339	173	75	8	4	9-12
..... C.	17						
Science Hill (Ind.) W.		264	114	131	3	5	7-12
..... C.							
Somerset (Ind.) W.		1,962	1,037	402	35	19	
..... C.	179	101	53	4	3		
Central W.		531		17			
Columbia W.		108		4			
Fourth Ward W.		166		7			
Parker W.		232		8			
Somerset H. S. W.			402		20	9-12	
Dunbar C.		101	53	4	3	9-12	
Robertson (County) W.	745	415	103	18	5		
..... C.	9	12		1			
Deming W.		163	103	4	5	7-12	
Rockcastle (County) W.	4,491	2,823		93			
..... C.							
Brodhead (Ind.) W.		405	271	89	7	4	9-12
..... C.							

inued

STATISTICAL DATA FOR SCHOOL YEAR 1942-1943—Continued

Teachers		Names of County and Independent School Districts, Including Schools of Four or More Teachers	Census 1942	Enrollment		No. Teachers		Grades Included in High Sch.
H. S.	Grades Included in High Sch.			Ele.	H. S.	Ele.	H. S.	
14	9-12	Livingston (Ind.)	W. 281	155	104	5	4	7-12
			C. 615	303	273	7	9	7-12
4	9-12	Mt. Vernon (Ind.)	W. 6					
			C. 4,685	2,302	381	73	19	
55		Rowan (County)	W. 12					
			C. Clearfield	207		6		
19	9-12	Elliottville	W. 145	71	4	3		9-10
		Farmers	W. 150	46	4	3		9-10
6	9-12	Holdeman	W. 256	131	6	5		7-12
4	9-12	Morehead	W. 283	169	8	8		9-12
4	9-12							
		Russell (County)	W. 4,134	3,128	304	93	15	
			C. 77	62	7	2		
		Jamestown	W. 167	150	6	7		7-12
		Russell Springs	W. 250	154	9	8		9-12
5	9-12							
4	9-12	Scott (County)	W. 2,005	1,243	350	39	21	
			C. 361	234		8		
		Great Crossing	W. 225	63	7	5		9-12
		Newtown	W. 122	22	4	2		9-10
		Oxford	W. 212	91	6	5		9-12
		Sadieville	W. 193	68	6	5		9-12
6	7-12	Stamping Ground	W. 301	106	9	5		9-12
		Georgetown (Ind.)	W. 636	315	249	11	12	7-12
			C. 174	80	133	3	5	7-12
7	9-12	Shelby (County)	W. 2,464	1,310	811	39	36	
4	9-12		C. 221			6		
		Bagdad	W. 199	143	6	6		7-12
		Cropper	W. 115	85	4	4		7-12
17	9-12	Finchville	W. 140	80	5	4		7-12
3	9-12	Glenerie	W. 187	101	4	5		7-12
6	9-12	Henry Clay	W. 156	91	4	4		7-12
		Mt. Eden	W. 167	99	5	4		7-12
8		Simpsonville	W. 207	114	6	5		7-12
		Waddy	W. 139	98	5	4		7-12
		Shelbyville (Ind.)	W. 834	410	317	12	14	7-12
8	9-12		C. 291	141	26	5	1	9
27		Simpson (County)	W. 1,752	1,260	264	29	9	
			C. 256	87		5		
9	9-12	Barnes	W. 108			4		
3	9-12	Middleton	W. 160			4		
9	9-12	Prospect Hill	W. 175			4		
6	9-12	Round Pond	W. 200			5		
		Simpson County H. S.			264		9	9-12
4	7-12	Franklin (Ind.)	W. 564	239	184	7	9	7-12
			C. 243	110	75	2	4	7-12
4	9-12	Spencer (County)	W. 1,568	936	142	34	7	
			C. 134	118	20	4		
5	7-12	Taylorsville	W. 134	195	142	6	7	7-12
19		Taylor (County)	W. 2,499	1,640	174	64	6	
3			C. 202	126		7		
		Taylor County H. S.			174		6	9-12
		Campbellsville (Ind.)	W. 739	460	165	13	8	9-12
			C. 157	105	52	3	3	9-12
20	9-12	Todd (County)	W. 2,122	1,212	376	34	12	
3	9-12		C. 497	286	78	11	3	
		Clifty	W. 214	105	5	4		7-12
5		Todd County H. S.	W. 313	271	8	8		7-12
		Todd County Training	C. 93	78	3	3		9-12
5	7-12	Guthrie (Ind.)	W. 272	172	64	4	5	9-12
			C. 110	86		2		
		Trenton (Ind.)	W. 222	115	101	4	5	7-12
			C. 198	130		4		
4	9-12							
		Trigg (County)	W. 2,327	1,280	370	48	13	
			C. 661	450	24	14	2	

STATISTICAL DATA FOR SCHOOL YEAR 1942-1943—Continued

Names of County and Independent School Districts, Including Schools of Four or More Teachers	Census 1942	Enrollment		No. Teachers		Grades Included in High Sch.
		Ele.	H. S.	Ele.	H. S.	
Golden Pond	W.	160		5		
Trigg County H. S.	W.		370		13	9-12
Dunbar	C.	120	24	3	2	9-12
Cadiz (Ind.)	W.	275	190	6		
	C.	150				
Trimble (County)	W.	1,549	769	259	23	10
	C.	4				
Bedford	W.		317	142	8	6 8-12
Milton	W.		182	117	4	4 7-12
Union (County)	W.	3,423	1,595	517	50	23
	C.	481	315	53	7	3
Grove Center	W.		122		4	
Morganfield	W.		340	204	10	10 9-12
Pride	W.		127		4	
Spring Grove	W.		136		4	
Sturgis	W.		538	313	15	13 9-12
Dunbar	C.		148	53	3	3 9-12
St. Anns (Par.)	W.		168		4	
St. Peters (Par.)	W.		86	33	3	3 9-12
St. Vincent Acad. (Pri.)	W.		63	92	3	5 9-12
Uniontown (Ind.)	W.	610	252	67	6	3 9-12
	C.	59	34		1	
St. Agnes (Pri.)	W.		157	68	4	3 9-12
Warren (County)	W.	5,033	3,270	659	86	27
	C.	682	428		12	
Alvaton	W.		98	87	3	4 9-12
Bristow	W.		210	132	5	4 9-12
Delafield	W.		145		4	
Greenwood	W.		137		4	
Hadley	W.		97	71	3	3 9-12
North Warren	W.		166	110	5	5 9-12
Richardsville	W.		215	101	5	4 9-12
Rich Pond	W.		195		6	
South Warren	W.		103	158	7	3 9-12
Woodburn	W.		173		5	
Bowling Green (Ind.)	W.	2,369	936	692	29	32
	C.	543	255	215	9	9
College St.	W.		338		10	
Center St.	W.		322		10	
Eleventh St.	W.		276		9	
Junior H. S.	W.			375		12 7-9
Senior H. S.	W.			317		20 10-12
State St.	C.		255	215	9	9 7-12
Wester Ky. State Teacher's College Trn. Sch. (State)	W.		200	240	12	16 7-12
St. Joseph (Par.)	W.		95	7	4	2 9
Bowling Green Business U. (Pri.)	W.			309		20 10-12
Washington (County)	W.	2,755	1,685	295	57	16
	C.	223	102		4	
Fredericktown	W.		197	79	5	4 9-12
Mackville	W.		233	107	7	5 9-12
Maud	W.		155	21	4	2 9-11
Texas	W.		156	13	5	1 9-10
Willisburg	W.		260	75	7	4 9-12
St. Catherine Acad. (Pri.)	W.		8	60	2	13 9-12
Springfield (Ind.)	W.	486	161	115	8	7
	C.	244	90		3	
St. Dominic (Par.)	W.		130		4	
Wayne (County)	W.	4,822	3,325	336	100	11
	C.	58	65	18	2	2
Wayne County H. S.	W.			336		11 9-12
Monticello	C.		65	18	2	2 9-11
Monticello (Ind.)	W.	616	464	128	8	6 9-12
	C.	46				
Webster (County)	W.	2,380	1,208	646	41	27
	C.	243	136		5	

Continued

STATISTICAL DATA FOR SCHOOL YEAR 1942-1943—Continued

Teachers	H. S.	Grades In-cluded in High Sch.	Names of County and Independent School Districts, Including Schools of Four or More Teachers	Census 1942	Enrollment		No. Teachers		Grades In-cluded in High Sch.
					Ele.	H. S.	Ele.	H. S.	
5			Dixon W.	200	166	6	8	7-12	
	13	9-12	Onton W.	99	111	3	4	7-12	
3	2	9-12	Poole W.	133	119	3	4	7-12	
6			Slaughters W.	115	93	3	5	7-12	
			Wheatcroft W.	181	157	4	6	7-12	
			Clay (Ind.) W.	451	210	8	5	9-12	
3	10		Providence (Ind.) W.	42	30	1			
		 C.	781	405	10	12		
8	6	8-12	Broadway W.	218	104	3	4		
4	4	7-12	Cedar St. W.		405	10			
			Rosenwald C.		259		12	7-12	
0	23		Sebree (Ind.) W.	104	95	3	4	7-12	
7	3	 C.	249	130	4	5	7-12	
4			Whitley (County) W.	26	17	1			
0	10	9-12 C.	7,325	5,681	161	28		
4			Barton W.	62	35	2			
5	13	9-12	Mt. Ash W.		159				
3	3	9-12	Pleasant View W.		139				
			Poplar Creek W.		83	127		9-12	
3	3	9-12	Rockhold W.		133	70		9-12	
3	5	9-12	Saxton W.		89	119		9-12	
3	3	9-12	West Corbin W.		91	24		9-10	
			Woodbine W.		203				
4	3	9-12	Corbin (Ind.) W.		153	257		9-12	
		 C.	2,197	947	24	19		
2	27		Central W.	2					
			Corbin H. S. W.		365	9			
3	4	9-12	East Ward W.			612	19	7-12	
3	4	9-12	South Ward W.		252	7			
			St. Camillus Acad. (Pri.) W.		330	8			
3	3	9-12	Gatliff (Ind.) W.		138	49	5	9-12	
5	5	9-12 C.	488	220	4	4	9-12	
4	4	9-12	Williamsburg (Ind.) W.	10					
		 C.	833	556	14	8	9-12	
3	3	9-12	Wolfe (County) W.	35	32	1			
		 C.	3,509	2,460	89	5		
32			Campton W.		145	70	8	5	
9			Hazel Green W.		96		4	9-12	
			Alvan Drew (Pri.) W.			83		7-12	
			Hazel Green Acad. (Par.) W.		29	54	3	5	
12	7-9		Woodford (County) W.		812		24		
20	10-12	 C.	1,609	106	5			
9	7-12		Millville W.	188	148	4			
			Mortonville W.		211		6		
16	7-12		Nonesuch W.		189		6		
2	9		Pisgah W.		107		4		
20	10-12		Woodburn W.		157		4		
			Midway (Ind.) W.	344	227	77	6	9-12	
16		 C.	99	69	2			
			Ky. Female Orphan School W.			238	11	7-12	
4	9-12		Versailles (Ind.) W.	629	364	417	9	7-12	
5	9-12	 C.	164	116	72	5	9-12	
2	9-11		Margaret Hall (Pri.) W.		14	46	3	7-12	
1	9-10								
4	9-12								
13	9-12								
7	9-12								
11									
2									
11	9-12								
2	9-11								
6	9-12								
27									

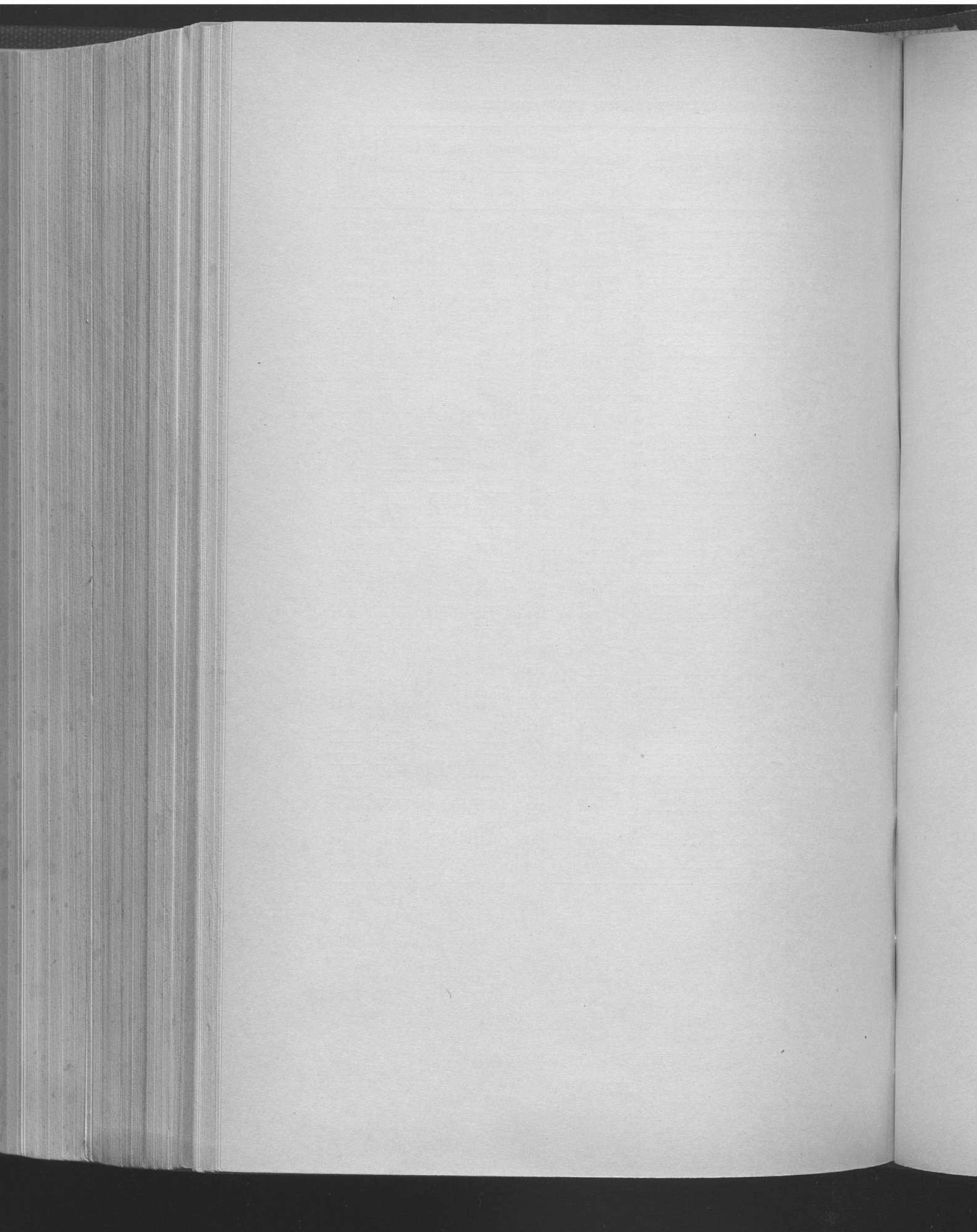







• Co
EDU

Periodical Librarian
University of Kentucky
Lexington, Ky.

Entered as s
Fran

Vol. X