

5092

University Archives
Margaret I. King Library - North
University of Kentucky
Lexington, Kentucky 40506

UNIVERSITY OF KENTUCKY BULLETIN

Summer Session / 1964



March 1964

5613

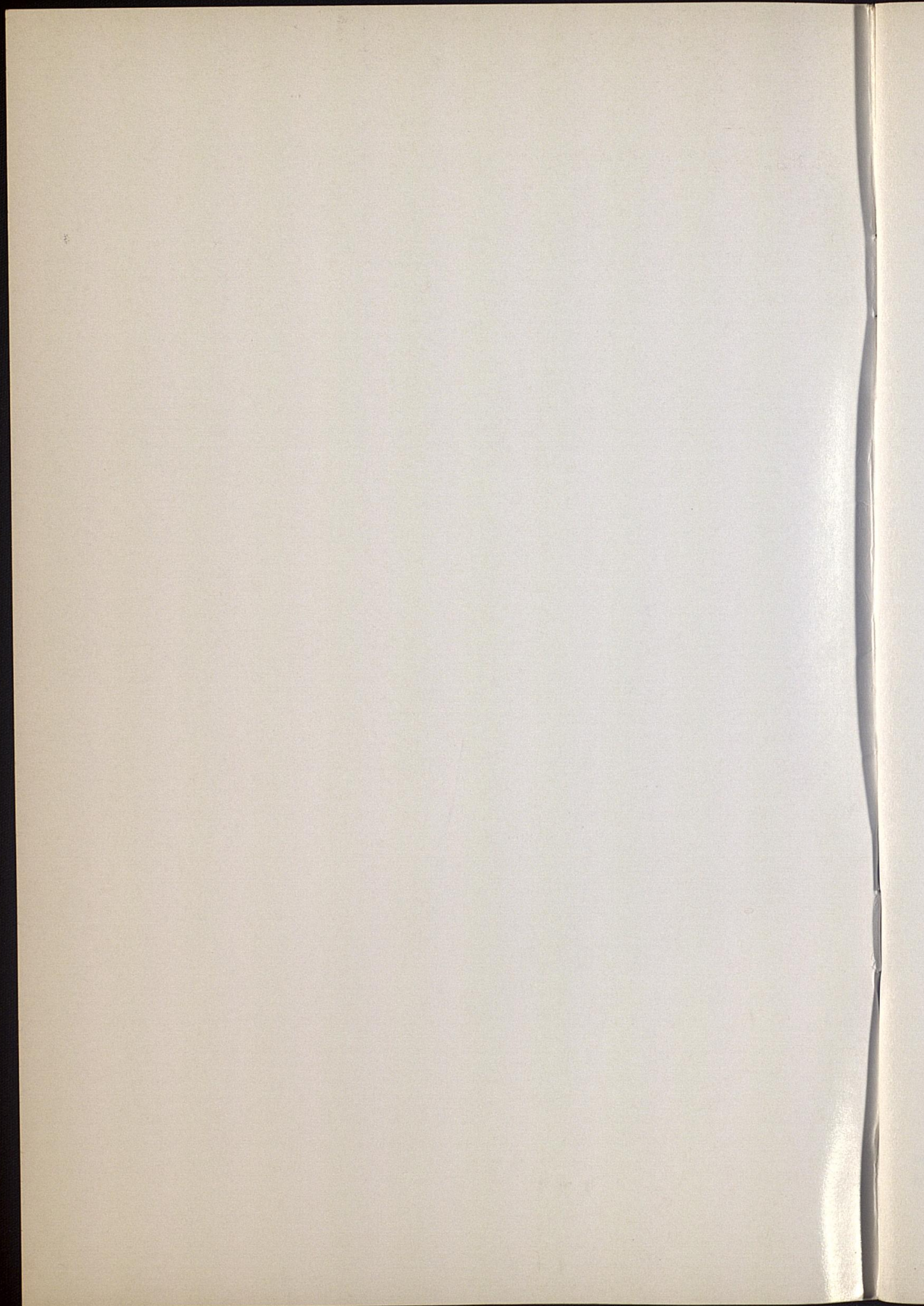

SUMMER SESSION, 1964
UNIVERSITY OF KENTUCKY

June 5 - July 31

BULLETIN OF THE UNIVERSITY OF KENTUCKY

VOLUME 56

MARCH, 1964

NUMBER 3

A bulletin published monthly, January to October, inclusive, by the University of Kentucky, Lexington. Entered as Second-Class Matter at the Post Office, Lexington, Ky., under the Act of August 24, 1912. Edited by the Department of Public Relations and published under its direction.



CALENDAR FOR 1964 SUMMER SESSION

- June 5, 6 Friday and Saturday—Registration
June 8 Monday—Class work begins
June 11 Thursday—Last day to enter an organized class
June 18 Thursday—Last day to drop a course without a grade
June 22, 23 Monday and Tuesday—Last days for filing application for an August degree in College Dean's office
July 4 Saturday—Independence Day holiday
July 31 Friday—End of Summer Session
August 1 Saturday—Last day to submit application and transcripts to Admissions Office for Fall Semester, 1964
August 3 Monday—All grades due in Registrar's Office by 4:00 p.m.
September 1 Tuesday—Opening of Fall Semester, 1964

REGISTRATION SCHEDULE FOR 1964 SUMMER SESSION

- June 4 Thursday, 12:45 p.m.—Orientation of new freshmen and new transfer students
June 5, 6 Friday, 8:00 a.m. to Saturday, 11:00 a.m.—Registration of all students according to the following alphabetical schedule:

JUNE 5

Friday Forenoon

- 8:00 to 8:50—A - Bos
9:00 to 9:50—Bot - Cok
10:00 to 10:50—Col - Ec
11:00 to 11:50—Ed - Gri
12:00 to 12:50—Grj - He

Friday Afternoon

- 1:00 to 1:50—Hf - Kl
2:00 to 2:50—Km - Md
3:00 to 3:50—Me - Pa
4:00 to 4:50—Pb - Ros

JUNE 6

Saturday Forenoon

- 8:00 to 8:50—Rot - Ste
9:00 to 9:50—Stf - War
10:00 to 10:50—Was - Z

- June 8 Monday—Class work begins
June 11 Thursday—Last date one may enroll for the full Summer Session

EXPLANATIONS AND ABBREVIATIONS

Colleges are arranged according to order in the catalogue and in general the departments of each College are arranged alphabetically.

Days of recitations are indicated by the initial letters of the days. For example, M-Th indicates the class is offered Monday through Thursday, M-F indicates the class is offered Monday through Friday, etc.

The buildings are indicated as follows:

A, Administration	FH, Frazee Hall	NS, Nursery School
AA, Administration Annex	HE, Home Economics	Obs, Observatory
AE, Agricultural Engr.	KH, Kastle Hall	Pence, Pence Hall
AG, Alumni Gymnasium	KL, King Library	PA, Psychology Annex
AH, Anderson Hall	L, Lafferty Hall	Ph, Pharmacy Bldg.
AP, Animal Pathology	MA, Music Annex	RB, Reynolds Building
Agr, Agriculture	McVH, McVey Hall	SB, Service Bldg.
BH, Barker Hall	MSc, Medical Science	SC, Sports Center
BL, Bowling Lanes	Bldg.	SH, Scoville Hall (Exp.Sta.)
CA, Chemistry Annex	MeH, Memorial Hall	SP, Stock Judging Pavilion
CP, Chemistry-Physics	MeL, Meats Laboratory	SS, Social Sciences
D, Dairy	MC, Memorial Coliseum	SU, Student Union
DC, Dairy Center	MG, Men's Gymnasium	TEB, Taylor Education
EAB, Euclid Avenue Bldg.	MH, Miller Hall	Bldg.
EGJ, Journalism	ML, Mining Laboratory	TL, Tobacco Laboratory
EngrA, Engineering Annex	M, Museum	WG, Women's Gymnasium
FA, Fine Arts	MN, Medical Center	WH, White Hall
FB, Funkhouser Biol. Sci.		

COURSE NUMBERING SYSTEM

- 001-099 – No credit and/or non-degree courses
- 100-199 – Open to freshmen; gives undergraduate credit only
- 200-299 – Prerequisite sophomore classification; gives undergraduate credit only
- 300-399 – Prerequisite junior classification; gives undergraduate credit only
- 400-499 – Prerequisite junior classification; gives undergraduate and graduate credit for non-majors
- 500-599 – Prerequisite junior classification; gives undergraduate and graduate credit
- 600-799 – Open only to graduate students

1. Freshmen may be admitted to courses numbered between 200 and 499, and sophomores to courses numbered between 300 and 499, upon approval of the instructor and the dean of the student's college. Such approval shall be limited to students who have demonstrated superior ability or preparation.

2. Seniors with superior ability or preparation may be admitted to courses numbered between 600 and 799 upon approval by the instructor, the dean of the student's college and the dean of the graduate school.

Curricula

The University of Kentucky, a land-grant institution, will offer eight weeks of regular summer session work and post-session courses. Courses will be offered in seven colleges—Arts and Sciences, Agriculture and Home Economics, Engineering, Law, Education, Commerce, and Medicine—and in the Graduate School.

Over and above its program of liberal education, the University Summer Session provides numerous opportunities for persons to prepare for specific occupations. The opportunities are in a number of fields such as: Journalism, Medical Technology, Pre-Medicine, Pre-Dentistry, Pre-Pharmacy, Pre-Nursing, Music, Library Science, Public Service, Art, Geography, Geology, Microbiology, Psychology, Radio, Television, Films, Social Work, Sociology; Agriculture in its various phases, Pre-Forestry, Pre-Veterinary, Home Economics; Engineering—Agricultural, Architectural, Chemical, Civil, Communications, Electrical, Mechanical, Metallurgical and Mining; Law; Elementary and High School Teaching, Educational Supervision and Administration; General Business, Banking and Finance, Personnel Management, Marketing, Accounting, Business Management, Economics, Industrial Administration, and Secretarial Work.

Credit Hours

Nine semester hours are considered the normal load for undergraduates. For graduate students, the normal load is six hours; the maximum is nine. Graduate students who earn six or more graduate credits and who remain in residence throughout the Summer Session are assigned nine weeks of residence. University students may be confident of acceptance of credits at full value by other colleges and universities. Moreover, U.K. credits always meet the tests for employment, whether by government agencies, by corporations, or by private companies, regardless of the field. This is a very important consideration. In certain categories of employment, students and graduates of land-grant universities have a distinct advantage over other students and graduates.

Fees

For the Summer Session, the full-time fee for all Kentucky students, except those enrolled in the College of Law, will be \$57.50, and for students in the Law College \$60.50. For out-of-state students, in all colleges except Law, the fee will be \$127.50, and for Law \$132.50. These fees are payable at the time of registration.

Admission

Applicants for admission should write to the Office of the University Dean of Admissions and Registrar for application, stating whether they wish admission to the freshman class, to advanced standing, or to the Graduate School. Applications and transcripts of credits should be filed 30 days in advance with the Registrar's Office. Students entering with advanced standing and those entering the Graduate School should present transcripts from each institution they have attended. High school graduates are invited to start their college careers in the 1964 Summer Session. Special courses are planned for entering freshmen and special attention will be given to them to the end that their collegiate careers will be richer, more profitable, more economical, and more meaningful.

(Continued on Page 45)

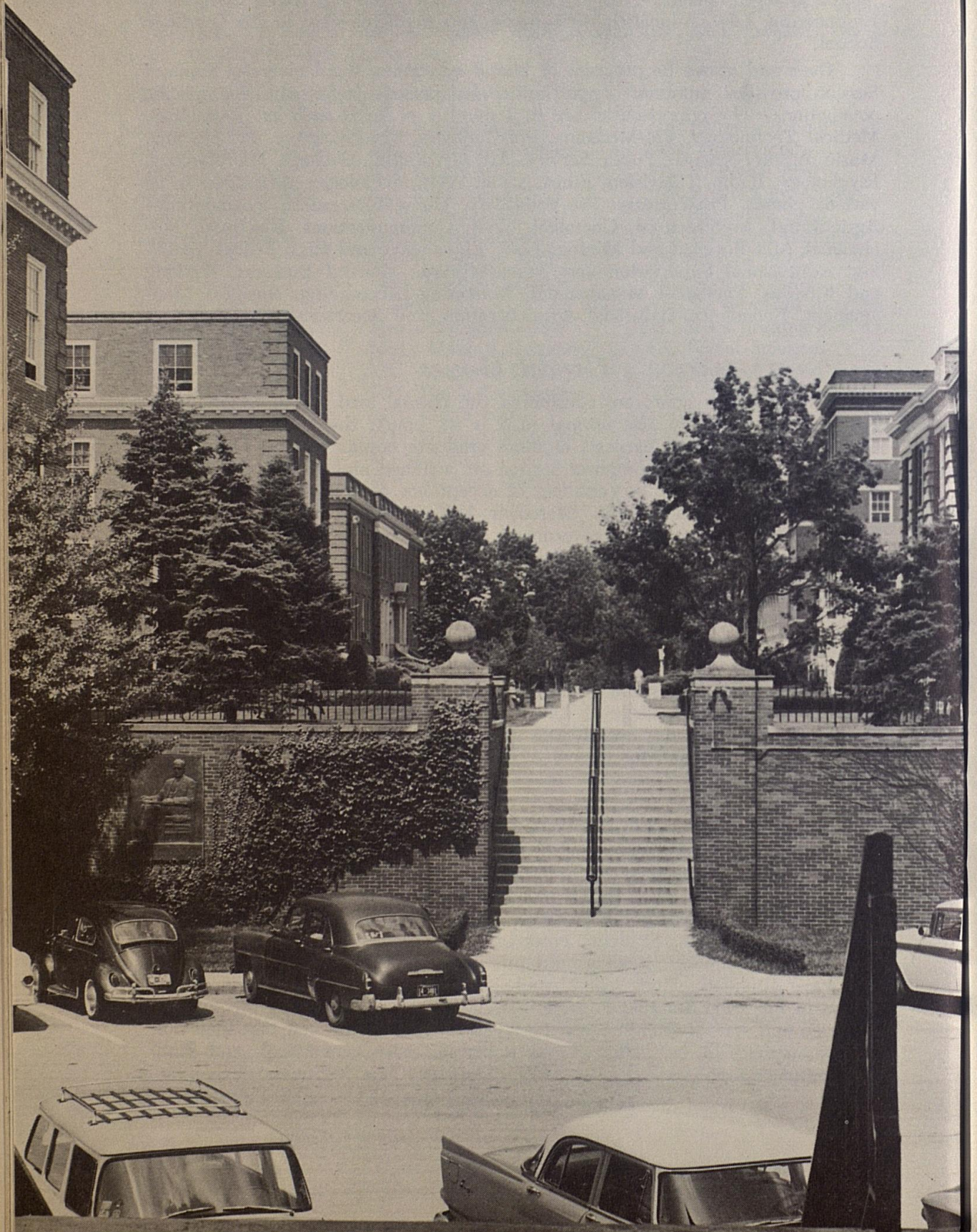

COLLEGE OF ARTS AND SCIENCES

OUTLINE OF REQUIREMENTS FOR GRADUATION

LOWER DIVISION

General Requirements:

English, first and second semesters, freshman year, 6 credits.

General Hygiene, 1 semester.

Physical Education, freshman year, 2 credits.

Group Requirements:

1. *Foreign Languages* (Arabic, French, German, Greek, Hebrew, Italian, Latin, Japanese, Russian, Spanish). Required: Twelve semester hours in one language, the first nine of which may be waived.
2. *The Humanities*. To satisfy the lower division requirements in the Humanities, students in the College of Arts and Sciences must earn four credits in literature and philosophy (Humanities 200, 201 or 202) and two credits in art or music (Humanities 203 or 204). These courses should be taken during the sophomore year, and two courses from 200, 201 or 202 may not be taken simultaneously.
3. *The Social Studies*. The student is permitted to choose two of the following courses to satisfy the group requirements in the social studies: History 104, 105, 108, 109; Political Science 151; Anthropology 121, 153; Sociology 151, 153, 154; Geography 153, 154; Economics 251, 252.
4. *The Biological Sciences*. Students may satisfy the biological group requirements by completing a minimum of six semester credits from the following courses: Anthropology 100; Microbiology 100, 102, 200; Botany 101 or 125, 103; Psychology 100; Zoology 100.
Note.—Six credits of the courses that satisfy the biological and physical sciences requirements must be in courses that have laboratory.
5. *The Physical Sciences*. Students will be permitted to take work in either one or two departments in order to satisfy the physical science requirement. Six or more credits can be taken from the following courses: Astronomy 191, 192; Chemistry 102, 104, 110, 112; Geology 100, 104, 105; 110 with 104; 112, 113 with 100 or 104, 105; 214; Mathematics 111, 112, 113; Physics 151, 152, 211, 213, 231, 232 (with 241, 242). See note under Biological Sciences.

Note.—A student must have attained a standing of 2.0 in order to be promoted to the next higher classification.

UPPER DIVISION REQUIREMENTS

Specific requirements are given under each department. *Plan cards* outlining the upper division work and signed by the student's advisor should be on file in the dean's office at the beginning of the junior year.

Total Number of Credits Required for Graduation: 128 exclusive of Physical Education.

Course Number	Subject	Credits	Days	Hour	Building and Room	Instructor
---------------	---------	---------	------	------	-------------------	------------

Agriculture

A student in the College of Arts and Sciences may elect toward the A.B. or B.S. degree a total of 30 credits from other colleges of the University.

Anthropology (ANT)

Frank J. Essene, Department Chairman, Social Sciences 125

UPPER DIVISION REQUIREMENTS

Requirements in the Field of Concentration: At least 40 credits of advanced work in the major and allied subjects

Requirements for a Major: Ant 100, 121, 153 (Geo 153 or Soc 153 are equivalents to Ant 153). Required: A minimum of 24 credits of advanced work, including Ant 582 repeated once, and at least one course in each subdivision of Anthropology, namely in Archaeology, Ethnology, and Physical Anthropology. Comprehensive examination in senior year.

LOWER DIVISION REQUIREMENTS - See Page 9

Note: Six credits of the courses that satisfy the biological and physical science requirements must be in courses that have laboratory.

100	Intro to Phy Ant	3	M-F	8:10-9:10	FH 305
-----	------------------	---	-----	-----------	--------

Courses open only to Upper Division and Graduate Students

383	Spec Prob	2	By Appt		SS 125
-----	-----------	---	---------	--	--------

Note: May be repeated to a maximum of 8 credits

581	Indp Work in Ant	3	By Appt		SS 125
-----	------------------	---	---------	--	--------

Prereq: Major and standing of 3.0 in the department

Note: May be repeated to a maximum of 12 credits

Courses open only to Graduate Students

768	Res cr for master's degree	0	By Appt		SS 125
-----	----------------------------	---	---------	--	--------

790	Res Prob in Ant	3	TTh	2-3:00	SS 125
-----	-----------------	---	-----	--------	--------

Note: May be repeated to a maximum of 12 credits

Art

Richard B. Freeman, Department Chairman, Fine Arts 207

UPPER DIVISION REQUIREMENTS

Requirements in the Field of Concentration: 40 credits in advanced work in the field of literature, philosophy, and the arts, including the major work.

Requirements for a Major in Art: Prerequisites: Art 100, 101, 110, 130, 200, 201, 210, and 236 or 237. Required: A minimum of 26 credits of advanced work in Art, including courses 500, 509, 12 credits in studio courses, 9 credits in the history and the theory of art; and a comprehensive examination in the senior year.

Requirements for a Major in Art Education: Prerequisites: Art 100, 101, 110, 130, 200, 201, 210. Required: 12 credits in advanced studio areas, including Art 236 or 237, 242, 310, 330, 336, plus 8 additional hours to be selected from two of the three studio areas; 9 credits in public school art, including Art 170, 171, 172, 173, 577 or 575; 6 credits in history and theory of art, preferably Art 562 and 564; 1 credit in the Senior Seminar, Art 509; and 21 credits in Education, including 101 or 301, 202 or acceptable substitutes, 340 or 344, and 342 (Practice Teaching).

LOWER DIVISION REQUIREMENTS - See Page 9

COLLEGE OF ARTS AND SCIENCES — Continued

11

Course Number	Subject	Credits	Days	Hour	Building and Room	Instructor
---------------	---------	---------	------	------	-------------------	------------

ART - cont

110	Beg Draw & Paint	2	MWF	12:50-4:10	FA 202	
170	Pub Sch Art, Lec	3	MWF	12:50-1:50	FA 107	
171	Pub Sch Art, Stud		MWF	2-4:10	FA 106	
210	Intermed Draw & Paint	2	MWF	12:50-4:10 &	FA 102	
	Prereq: Art 110			3 hrs By Appt		

Courses open only to Upper Division and Graduate Students

395	Indp Work: Paint, Printmaking	3		15 hrs By Appt	FA 207	
	Prereq: Major and standing of 3.0 in the department					
	Note: May be repeated to a maximum of 9 credits					

Courses offered in June and July in Europe (Clifford Amyx and Frederic Thursz, Instructors, Ingrid Zimmer, Assistant):

Arrangements must be made prior to April 1 with Dr. Kenneth Harper, Assistant Dean, College of Arts and Sciences, Patterson House, for the courses listed:

105	Forms of Art	2				
Hum 203-2	Art: The Renaissance to the Present	2				
	Prereq: Sophomore standing					

Courses open only to Upper Division and Graduate Students

558	Renaissance Art in Italy	3				
562	19th Century Art	3				

Botany (BOT)

Herbert P. Riley, Department Chairman, Funkhouser Biological Sciences 220

UPPER DIVISION REQUIREMENTS

Requirements in the Field of Concentration: At least 40 credits of advanced work in the major and allied subjects

Requirements for a Major: Prerequisites: Bot 101, 103. Required: A minimum of 20 credits of advanced work in Botany and the passing of a comprehensive examination covering chiefly the fields of morphology, taxonomy, and physiology.

LOWER DIVISION REQUIREMENTS - See Page 9

Note: Six credits of the courses that satisfy the biological and physical sciences requirements must be in courses that have laboratory

101	Gen Bot, Lec	4	M-Th	9:20-10:20	FB 211	
102	Gen Bot, Lab		M-Th	7:00-9:10	FB 214	
125	Gen Plant Bil	3	M-F	10:30-11:30	FB 211	Garner

Chemistry (CHE)

Lyle R. Dawson, Department Chairman, Chemistry-Physics 127

UPPER DIVISION REQUIREMENTS

Classification of juniors or seniors as majors in chemistry is restricted to students having a standing of 2.0 or higher in all chemistry courses.

Juniors and seniors may major in chemistry either with a field of concentration in the physical sciences or in a combination of biological and physical sciences. Students who might want to become professional chemists are advised to have their field of concentration in the physical sciences. Students who expect to enter medical school, obtain an advanced degree in a biological science, teach in a high school, or use chemistry only as a part of their liberal education may

Course Number	Subject	Credits	Days	Hour	Building and Room	Instructor
---------------	---------	---------	------	------	-------------------	------------

CHEMISTRY - cont

want their field of concentration to be a combination of physical and biological sciences.

Requirements in a Physical Science Field of Concentration (B.S. degree): Forty credits of advanced work in the physical sciences including the major work. For specific requirements see the prescribed Curriculum Leading to the Degree of Bachelor of Science with a Major in Chemistry in the General Catalogue of the University.

Requirements in the Combined Physical-Biological Science Field of Concentration (A.B. degree): Forty credits in courses above the freshman level in the combined fields of physical and biological sciences including the major field. Six hours of education may be included. Students who transfer into this field after completing the sophomore year must have a standing of 2.5 or higher. Prerequisites: Chemistry 110, 112; Mathematics 113. Required: Chemistry 226 or 220, 430, 432, 444 or 440, 442, 441, 443, 572; Physics 211, 213 or 231, 232, 241, 242 and sufficient courses in the biological and physical sciences to make 40 credits.

LOWER DIVISION REQUIREMENTS - See Page 9

Note: Six credits of the courses that satisfy the biological and physical sciences requirements must be in the courses that have laboratory.

110	Gen College Che, Lec & Rec Prereq: Profic in MA and ENG	5	M-F	8:10-9:10	CP 139	Staff
111	Lab to accomp 110	0	MWF	12:50-3:00	CP 34	Staff
			W	3:10-4:10	CP 34	Staff
112	Gen College Che, Lec & Rec Prereq: CHE 110	5	M-F	11:40-12:40	CP 139	Staff
113	Lab to accomp 112	0	MWF	12:50-3:00	CP 36	Staff
			W	3:10-4:10	CP 36	Staff
226	Anal Che, Lec Prereq: CHE 112 or 104	5	MTThF	8:10-9:10	CP 220	Staff
227	Lab to accomp 226	0	M-F	12:50-3:00	CP 236	Staff
			F	3:10-4:10	CP 236	Staff
230	Organic Che, Lec & Rec Prereq: CHE 112 or consent of instructor	5	By Appt		CP 320	Staff
231	Lab to accomp 230	0	By Appt		CP 336	Staff

Courses open only to Upper Division and Graduate Students

430	Organic Che, Lec Prereq: CHE 112 or 108	5	M-F	8:10-9:10	CP 320	Staff
431	Lab to accomp 430	0	MTThF	12:50-4:00	CP 336	Staff
532	Qual Organic Anal, Lec & Rec Prereq: CHE 232 or 432	3	By Appt		CP 320	Staff
533	Lab to accomp 532		By Appt		CP 325	Staff
768	Res cr for master's degree		1-9 weeks	By Appt		Staff
769	Res cr for doctor's degree		1-9 weeks	By Appt		Staff

Classics (CL)

Richmond Y. Hathorn, Department Chairman, Funkhouser Building 305

UPPER DIVISION REQUIREMENTS

Requirements in the Field of Concentration: Forty credits of advanced work in the field of literature, philosophy, and the arts, including the major work.

Requirements for a Major: Prerequisites: First year of college Latin or Greek or Hebrew or Arabic. Required: A minimum of 15 credits of advanced work in the department; tutorial seminar; comprehensive examination in the senior year.

LOWER DIVISION REQUIREMENTS - See Page 9

Course Number	Subject	Credits	Days	Hour	Building and Room	Instructor
<u>CLASSICS - cont</u>						
<u>Latin Language</u>						
209,210	Select from Latin Lit Prereq: Three years of high school Latin or three semesters of college Latin or consent of instructor Note: Open to freshmen with prereq	3 ea	M-F	9:20	FB 308	Staff
Courses open only to Upper Division and Graduate Students						
509,510	Latin Lit Prereq: Consent of instructor	3 ea	M-F	9:20	FB 308	Staff
<u>Greek Civilization</u>						
520	Greek Civilization Prereq: None; given in English	2	M-Th	8:10	FB 308	Staff
<u>Classics and Semitics in General</u>						
235	Greek Mythology Prereq: None; given in English	2	M-Th	11:40	FB 313	Staff
Course open only to Upper Division and Graduate Students						
580	Indp Work in Classics Prereq: Major and a 3.0 in the department Note: May be repeated to a maximum of 24 credits	3	By Appt		FB 305	Staff
Courses open only to Graduate Students						
636	Intensive Study of a Period Prereq: Necessary command of the languages involved	3	By Appt		FB 305	Staff
637	Intensive Study of a Literary Genre Prereq: Necessary command of the languages involved	3	By Appt		FB 305	Staff

Combined Degrees

For combined courses in Arts and Law, Arts and Medicine, Arts and Dentistry, Arts and Forestry, and Arts and Engineering, see the University Catalogue for rules and regulations.

Commerce

A student in the College of Arts and Sciences may elect toward the A. B. or B. S. degree a total of 30 credits from other colleges of the University.

Economics

Economics majors see Professor John T. Masten, Social Sciences 126

UPPER DIVISION REQUIREMENTS

Requirements in the Field of Concentration: Forty credits of advanced work in the field of social studies including the major work.

Requirements for a Major: Prerequisites: Eco 251, 252. Required: A minimum of 18 credits of advanced work in Eco. In addition tutorial course 396 must be taken in the senior year to prepare for the required comprehensive examination.

For listing of Economics courses see page 42

Course Number	Subject	Credits	Days	Hour	Building and Room	Instructor
---------------	---------	---------	------	------	-------------------	------------

Education

A student in the College of Arts and Sciences may elect toward the A. B. or B. S. degree a total of 30 credits from other colleges of the University.

Engineering

A student in the College of Arts and Sciences may elect toward the A. B. or B. S. degree a total of 30 credits from other colleges of the University. For combined Arts-Engineering see University Catalogue.

English, Speech, and Dramatic Arts (ENG)

W. S. Ward, Department Chairman, Fine Arts Building 109

UPPER DIVISION REQUIREMENTS

Requirements in the Field of Concentration: At least 40 credits of advanced work in the major and allied subjects.

Requirements for a Major in English: Prerequisites: English 101, 102, 221, 222. Required: A minimum of 24 credits of advanced work in English as set forth in the departmental statement of requirements.

Requirements for a Major in Speech and Dramatic Arts: Prerequisites: Speech; English 101, 102, 161, 181, 285. Dramatic Arts: English 101, 102, 191 or 192 (or both), 291; and 6 credits from English 161, 221, 222, 251, 252. Required: A minimum of 24 credits in advanced work in Speech and Dramatic Arts as set forth in the departmental statement of requirements.

LOWER DIVISION REQUIREMENTS - See Page 9

101-1	Freshman Comp	3	M-F	8:10	McVH 207
101-2	Freshman Comp	3	M-F	9:20	McVH 207
101-3	Freshman Comp	3	M-F	10:30	McVH 207
101-4	Freshman Comp	3	M-F	11:40	McVH 207
101-5	Freshman Comp	3	M-F	8:10	McVH 203
101-6	Freshman Comp	3	M-F	9:20	McVH 209
102-1	Freshman Comp	3	M-F	8:10	McVH 206
102-2	Freshman Comp	3	M-F	10:30	McVH 206
161-1	Intro to Lit	3	M-F	9:20	McVH 206
161-2	Intro to Lit	3	M-F	11:40	McVH 206
181-1	Basic Public Speaking	3	M-F	8:10	FA Lab Th
181-2	Basic Public Speaking	3	M-F	11:40	FA 226
192	Staging Techniques	2	MTTh	12:50 &	FA Lab Th
				6 hrs	By Appt
221-1	Surv of Eng Lit	3	M-F	8:10	McVH 209
222-1	Surv of Eng Lit	3	M-F	10:30	McVH 209

Courses open only to Upper Division and Graduate Students

395	Indp Work	3	By Appt		
	Prereq: Major and standing of 3.0 in the department				
	Note: May be repeated to a maximum of 6 credits				
509-1	Comp for Teachers	3	M-F	10:30	McVH 210
509-2	Comp for Teachers	3	M-F	8:10-10:20	McVH 210
	(July 6 - July 31)				
510	Mod Brit & Am English	3	M-F	9:20-11:50	McVH 203
	(June 8 - July 3)				
520	Chaucer	3	M-F	9:20	McVH 200
526	Shakespeare: the Comedies	3	M-F	8:10	McVH 204
527	Shakespeare: the Tragedies	3	M-F	9:20	McVH 204
542	Twentieth-Century Brit Poetry	3	M-F	10:30	McVH 200
551	Am Lit before 1860	3	M-F	9:20	McVH 231
552	Am Lit after 1860	3	M-F	8:10	McVH 200

COLLEGE OF ARTS AND SCIENCES — Continued

15

Course Number	Subject	Credits	Days	Hour	Building and Room	Instructor
---------------	---------	---------	------	------	-------------------	------------

ENGLISH, SPEECH, AND DRAMATIC ARTS - cont

555	Mod Am Novel	3	M-F	11:40	McVH 200	
563	Modern Drama	3	M-F	8:10	McVH 231	
569	Hist of Literary Criticism II	3	M-F	10:30	McVH 231	
582	Persuasion	3	M-F	9:20	FA Lab Th	
597	Surv of Theatre Principles	3	M-F	11:40	FA Lab Th	

Courses open only to Graduate Students

600	Bibliographical Studies	3	M-F	10:30	KL 510-A	
635	Stud in Eng Lit: 1780-1830	4	M-F	1:15-2:35	KL 510-A	

Note: May be repeated to a maximum of 8 credits

Geography (GEO)

J. R. Schwendeman, Department Chairman, Social Sciences 226

UPPER DIVISION REQUIREMENTS

Requirements in the Field of Concentration: Forty credits, including the major work in advanced courses in the field of social studies, and certain closely allied physical science fields.

Requirements for a Major: Prerequisites: Geography 151, 152, 153, 154 or 155.

Requirements: A minimum of 18 credits of advanced work in Geography varied according to the curriculum elected by the student.

LOWER DIVISION REQUIREMENTS - See Page 9

152	Regional Geo of the World	3	M-F	10:30	SS 228	
*153-1	Societies Around the World	3	M-F	8:10	SS 231	
*153-2	Societies Around the World	3	M-F	9:20	SS 231	
**260	Intro Field Studies in Geo	3	By Appt		SS 226	

Note: May be repeated once

Courses open only to Upper Division and Graduate Students

Prereq: One course in Geography

522	Geo of Ky (June 8 - July 3)	2	M-Th	9:20, 10:30	SS 229	
523	Special Prob (Ky)	1	By Appt		SS 226	
**530	Intermed Field Studies	3	By Appt		SS 226	

Note: May be repeated once

Courses open only to Graduate Students

650	Regional Study of Special Areas	3	By Appt		SS 226	
	Prereq: A prior major or minor in GEO or consent of instructor					
	Note: May be repeated once					
**660	Adv Field Studies	3	By Appt		SS 226	
	Note: May be repeated once					
768	Res cr for master's degree	0	By Appt		SS 226	

** The field studies will be taught either with the University campus as a base or with the campus of the Instituto Tecnológico de Monterrey, Monterrey, Mexico, as a base. If interested in this course please request information from the University of Kentucky, Department of Geography. In addition, Dr. Schwendeman will conduct a field program for the Professor and 10 students from Mexico, the Instituto Tecnológico de Monterrey. University students wishing to share in this program will please register for Geography 523, Special Problems (Kentucky). Such students must have had Geography 522 as a prerequisite or register for 522 during the summer session.

Geology (GLY)

A. C. McFarlan, Department Chairman, Miller 209

* Same as ANT and SOC 153 except for EDU majors

Course Number	Subject	Credits	Days	Hour	Building and Room	Instructor
---------------	---------	---------	------	------	-------------------	------------

GEOLOGY - cont**UPPER DIVISION REQUIREMENTS**

Requirements for a Major: Geology 210, 211, 212, 213, 220, 221, 500, 501, 502, 504, 505, 506, 520, 521, 524, 526, 530, 531. A summer field course, Geology 524, and report on field work, Geology 526, are required of major students for graduation. Local field work is offered throughout the year. Comprehensive examination in senior year.

LOWER DIVISION REQUIREMENTS - See Page 9

Note: Six credits of the courses that satisfy the biological and physical sciences requirements must be in courses that have laboratory.

104-1	Outlines of Gly Field Trip: 1 afternoon field trip by appt	3	M-F	8:10-9:10	MH 108	Staff
104-2	Outlines of Gly Field Trip: 1 afternoon field trip by appt	3	M-F	9:20-10:20	MH 203	Staff

Geology 110 is not required, but it can be taken either concurrently with, or subsequent to, Geology 104 (GLY 104 and 110 = 4 hrs) to satisfy lab requirements.

110-1	Lab Work in Elem Gly	1	TTh	10:30-11:30	CA 201	Staff
112	Elem Field Gly	1	Th	12:50-5:20	MH 203	Staff
120	Elem Field Work in Regional Gly Prereq: Elem Gly	6	Summer Field Camp	June 8 - August 3	Crested Butte, Colorado	

Course open only to Upper Division and Graduate Students

524	Field Work in Regional Gly Prereq: GLY 211	7	Summer Field Camp	June 8 - August 3	Crested Butte, Colorado	
-----	---	---	-------------------	-------------------	-------------------------	--

History (HIS)

Thomas D. Clark, Department Chairman, Frazee 301

UPPER DIVISION REQUIREMENTS

Requirements in the Field of Concentration: Forty semester hours of advanced work in the field of social studies, including the major work.

Requirements for a Major: Prerequisites: History 202, 203 or 104 and 105, 108 and 109. A minimum of 18 semester hours of advanced courses in history plus Seminars 316 and 416.

LOWER DIVISION REQUIREMENTS - See Page 9

104	Mod Eur to Fr Rev	3	M-F	9:20	FH 205	
105	Mod Eur Since Fr Rev	3	M-F	10:30	FH 205	
108	His of US through 1865	3	M-F	7:00	FH 205	
109	His of US Since 1865	3	M-F	8:10	FH 202	
240	His of Ky	3	M-F	10:30	FH 305	

Courses open only to Upper Division and Graduate Students

505	Colonial America Prereq: 1 yr Am or Eur His	3	M-F	10:30	FH 201	
508	Colonial Latin America	3	M-F	8:10	FH 201	
549	Rec His US, 1920 to Present Prereq: 1 yr Am His	3	M-F	7:00	FH 202	
569	British His Since 1815	3	M-F	11:40	FH 201	
581	Europe, 1814-1870	3	M-F	8:10	FH 204	

Course Number	Subject	Credits	Days	Hour	Building and Room	Instructor
---------------	---------	---------	------	------	-------------------	------------

HISTORY - cont

Courses open only to Graduate Students

610	Sem in Am His	3	MW	3-4:50 &	FH 201	
	Note: May be repeated to a maximum of 12 credits			1 hr	By Appt	
620	Sem in Mod Eur His	3	TTh	3-4:50 &	FH 201	
	Note: May be repeated to a maximum of 12 credits			1 hr	By Appt	
768	Res Cr for master's degree	0	By Appt			Staff
769	Res Cr for doctor's degree	0	By Appt			Staff

Home Economics

A student in the College of Arts and Sciences may elect toward the A. B. or B. S. degree a total of 30 credits from other colleges of the University.

Humanities (HUM)

Jacob H. Adler, Chairman, McVey 219

To satisfy the lower division requirements in the humanities, students in the College of Arts and Sciences must earn four credits in literature and philosophy (Hum 200, 201 or 202) and two credits in art and music (Hum 203 or 204). These courses should be taken during the sophomore year, and two courses from 200, 201 or 202 may not be taken simultaneously. Hum 205 and 206 may be taken as electives.

200	Classic: Graeco-Rom; Mod Eur	2	MTThF	10:30	EGJ 209
201-1	Romantic: Renaiss to Present	2	MTThF	8:10	EGJ 209
202	Realism & Natural: The Contemp	2	MTThF	9:20	FA 224
203-1	Art: The Renaiss to Present	2	MTThF	9:20	FA 107
204-1	Music: The Renaiss to Present	2	M-F	11:40	FA 6

Hygiene and Public Health (HYG)

Wilbur A. Heinz, Acting Department Chairman, Chemistry-Physics 209

UPPER DIVISION REQUIREMENTS

Requirements in the Field of Concentration: Forty credits in the field of biological sciences and social studies (Sociology, Social Work, Psychology, Political Science), including the major work, in courses not open to freshmen.

Requirements for a Major: Prerequisites: 12 credits in the biological sciences.

Required: A minimum of 15 credits of advanced courses in Hygiene and Public Health.

LOWER DIVISION REQUIREMENTS - See Page 9

109	Fund of Hlth	2	M-Th	9:20	FB 125
-----	--------------	---	------	------	--------

Courses open to Upper Division and Graduate Students

500	Pub Hlth	3	M-F	10:30	FB 125
	Prereq: HYG 109 or 251				
501	Pub Hlth	3	M-F	9:20	FB B-8
	Prereq: HYG 109 or 251				
510	Hlth Ed	3	M-F	10:30	CP 267
	Prereq: HYG 109 or 251				
511	Indp Work in Hyg and Pub Hlth	3	By Appt		CP 209
	Prereq: Major and a standing of 3.0 in the department				
	Note: May be repeated to a maximum of 12 credits				

Course Number	Subject	Credits	Days	Hour	Building and Room	Instructor
---------------	---------	---------	------	------	-------------------	------------

Law

A student in the College of Arts and Sciences may elect toward the A. B. degree a total of 30 credits from other colleges of the University. However, election of law courses is restricted.

A 2.3 standing on all work attempted is required to enter the College of Law, a standing of 2.0 is required on the professional work on the combined Arts-Law degree.

For the combined Arts-Law course see the University Catalogue for requirements. A student must have a total of 128 credits plus Phy Educ for the A. B. degree. In the junior year check with the Dean of the College of Arts and Sciences and the Registrar's Office.

Library Science (LS)

M. D. Leach, Jr., Department Chairman, King Library 405A

UPPER DIVISION REQUIREMENTS

Requirements in Field of Concentration: Forty credits of advanced work in the field of literature, philosophy, and the arts, or acceptable equivalent, including the major work.

Requirements for a Major: Prerequisites: Junior or senior standing, with average scholastic record for the first two college years. Prospective majors should consult with the Department Chairman regarding courses to be taken during the first two years of college. A broad academic program is recommended. Required: A minimum of 21 semester hours.

LOWER DIVISION REQUIREMENTS - See Page 9

Courses open only to Upper Division and Graduate Students

395	Indp Work	2	By Appt		KL 405A	Staff
	Prereq: Major and a B average in the department					
	Note: May be repeated to a maximum of four credits					
513	Org & Adm of the School Library	3	M-F	9:20	FA 216	
529	Cataloging & Classification	3	M-F	10:30	FA 216	
533	Reference & Bibliography	3	M-F	12:50	FA 216	
536	Lit & Related Mat for Young People	3	M-F	7:00	FA 216	
537	Children's Lit & Related Mat	3	M-F	2:00	FA 216	
539	Library Practice	3	M-F	8-12:40		
	Prereq: LS 513, 529, and two of the following courses: LS 533, 536, 537					
586	Visual Tchg	3			(See Schedule of Coll of Ed, Ed 544)	

Courses open only to Graduate Students

633	Subject Bibliography	3	M-F	10:30	KL 403	
	Prereq: LS 533 or equiv					
687	Non-Book Mat	3	M-F	8:10	KL 403	
	Prereq: LS 529, 533, 545 or equiv					
771	Seminar	3	MWF	12:50-2:30	KL 403	
781	Indiv Study in LS	1	By Appt		KL 405A	Staff
	Note: May be repeated to a maximum of four credits					
786	Prob in LS	1-4	By Appt		KL 405A	Staff
	Prereq: 9 hours of LS at the 600 level					
	Note: May not be repeated					

Mathematics and Astronomy (MA)

Wimberly C. Royster, Department Chairman, McVey Hall 100

UPPER DIVISION REQUIREMENTS

Requirements in the Field of Concentration: Forty credits of advanced work in the field of physical sciences, including the major work.

Course Number	Subject	Credits	Days	Hour	Building and Room	Instructor
---------------	---------	---------	------	------	-------------------	------------

MATHEMATICS AND ASTRONOMY - cont

Requirements for a Major: Required: A minimum of 18 credits of upper division work in mathematics.

Requirements for Graduate Work: Graduate students must have had at least 12 credits of mathematics beyond integral calculus before counting work toward a major on an advanced degree.

Mathematics

111-1	Coll Alg	3	M-F	8:10	McVH 129	Staff
	Prereq: One unit high school algebra, one unit high school plane geometry and math entrance score of 60 or above.					
	Note: Must be taken concurrently with MA 112-1					
111-2	Coll Alg	3	M-F	12:50	McVH 106	Staff
			MWTh	11:40	McVH 106	Staff
	Prereq: One unit high school Algebra					
112-1	Pl Trig	2	M-F	9:20	McVH 129	Staff
	Note: Must be taken concurrently with MA 111-1					
112-2	Pl Trig	2	MTThF	7:00	McVH 111	Staff
	Prereq: One unit high school plane geometry, MA 111					
113	Anal & Calc I	4	M-F	8:10	McVH 111	Staff
			TTh	9:20	McVH 111	Staff
	Prereq: MA 111, 112					
201	Fund of Elem Ma	3	M-F	9:20	McVH 104	Staff
	Note: Open only to Elem and Jr high teaching majors					
211	Anal & Calc II	4	M-F	11:40	McVH 129	Staff
			TTh	12:50	McVH 129	Staff
	Prereq: MA 2, 113					
212	Anal & Calc III	4	M-F	12:50	McVH 111	Staff
			TTh	11:40	McVH 111	Staff
	Prereq: MA 211					

Courses open only to Upper Division and Graduate Students

431	Diff Equas	3	M-F	10:30	McVH 111	Staff
	Prereq: MA 212					
521	Ma Statistics	3	M-F	9:20	McVH 106	Staff
	Prereq: MA 212					
566	Intro to Theory of Nbrs	3	M-F	8:10	McVH 106	Staff
	Prereq: Consent of instructor					

Courses open only to Graduate Students

777	Ma Seminar	3	M-F	10:30	McVH 106	Staff
	Prereq: Consent of instructor					
778	Ma Seminar	3	By Appt			Staff
	Prereq: Consent of instructor					

Microbiology (MB)

M. Scherago, Department Chairman, Funkhouser Biological Sciences 104

UPPER DIVISION REQUIREMENTS

Requirements in the Field of Concentration: Forty credits of advanced work in sciences, including the major work.

Requirements for a Major: College Algebra; Chemistry 110, 112; Physics 211, 213; Microbiology 100, 102 or 200, 410; Botany 103; Zoology 100. Required: Chemistry 226 or 220 and 430, 432; Microbiology 350 repeated once, 500, 550, and a minimum of 5 additional credits of advanced work in Microbiology.

Course Number	Subject	Credits	Days	Hour	Building and Room	Instructor
---------------	---------	---------	------	------	-------------------	------------

MICROBIOLOGY - cont

LOWER DIVISION REQUIREMENTS - See Page 9

200	Prin of Bact, Lec all	4	MWThF	7-8:00	FB 124	
201-1	Prin of Bact, Lab		MWThF	8:10-10:20	FB 208	
201-2	Prin of Bact, Lab		MWThF	12:50-3:00	FB 208	

Prereq or concur: CHE 104 or 112

Courses open only to Upper Division and Graduate Students

300	Hospital Lab Practice	4	By Appt		Hospital Lab	
	Prereq: MB 99					
301	Hospital Lab Practice	6	By Appt		Hospital Lab	
	Prereq: MB 99					
395	Indp Work	3	By Appt		FB 104	
	Prereq: Major and a standing of 3.0 in the department					
	Note: May be repeated to a maximum of 18 credits					
400	General Bacteriology	4	By Appt		FB 124	
	Prereq: CHE 104 or 112					
410	Appl Bact, Lab	2	By Appt		FB 210	
	Prereq: MB 400 or 200, or 102 and CHE 112					
500	Pathogenic Bact, Lec	4	MTWF	11:40-12:40	FB 124	
501	Pathogenic Bact, Lab		MTWF	2-4:10	FB 206	
	Prereq: MB 400 or 200, or 102 and CHE 112					
510	Lab Diagnosis	3	M-F	9:20-11:30	FB 206	
	Prereq or concur: MB 500					

Courses open only to Graduate Students

640	Disinfectants & Antibiotics	3	By Appt		FB 119a	
	Prereq: MB 102 or 200; 410; CHE 432					
660	Electron Microscopy	3	By Appt		FB 5	
	Prereq: PHY 232, 242					
790	Res in Bact	6	By Appt		FB 104	
	Note: May be repeated to a maximum of 12 credits					
795	Res in Bact	6	By Appt		FB 104	
	Prereq: Master's degree or equivalent					
	Note: May be repeated to a maximum of 24 credits					

Modern Foreign Languages and Literatures (MFL)

L. Clark Keating, Department Chairman, Miller Hall 308

UPPER DIVISION REQUIREMENTS

Requirements in the Field of Concentration: At least forty credits of advanced work in the major and allied subjects.Regulations Relating to Foreign Language Study: It is inadvisable for a student to begin the study of two foreign languages at the same time. The student who offers two high school units of a foreign language should register for the first semester of the intermediate course. Students who have had more than 2 1/2 high school units should register for the second semester of the intermediate course. Students who feel that they may not be qualified to undertake the designated course should confer with the department chairman for appropriate assignment.

All appointment students will meet in designated rooms in Miller Hall, at 3:00 p. m. on Monday, June 8.

LOWER DIVISION REQUIREMENTS - See Page 9

Course Number	Subject	Credits	Days	Hour	Building and Room	Instructor
---------------	---------	---------	------	------	-------------------	------------

MODERN FOREIGN LANGUAGES AND LITERATURES - contFrench Language and Literature

Requirements for a Major: Prerequisites: Junior standing, 12 hours of English, MFL 101, 102, 201, 202, 141 or 191, 192, 203 or 207, 208. Required: A minimum of 17 credits of advanced work in French; MFL 513. Comprehensive examination in the senior year.

101	Elem French (June 8 - July 3) (Accelerated course)	3	M-F	8:10-10:30	MH 306	
102	Elem French (July 6 - July 31) (Accelerated course) Prereq: MFL 101	3	M-F	8:10-10:30	MH 306	
204-1	French Novel and Drama Prereq: MFL 202	3	M-F	8:10	MH 312	

Course open only to Upper Division and Graduate Students

503	French Lit of XIX Century Prereq: MFL 204, 205	3	M-F	9:20	MH 312	
-----	---	---	-----	------	--------	--

German Language and Literature

Requirements for a Major: Prerequisites: Junior standing, 121, 122, 221, 222. Required: A minimum of 18 credits of work in German, independent of junior and senior tutorial courses. Majors must pass a final comprehensive examination.

121	Elem German (June 8 - July 3) (Accelerated course)	3	M-F	8:10, 10:30	MH 316	
122	Simple German Read & Pron (July 6 - July 31) (Accelerated course) Prereq: MFL 121	3	M-F	8:10, 10:30	MH 316	
228	Elem German Conv & Comp Prereq: MFL 122 or consent of the department	3	M-F	8:10	SS 132	
230	Intro to Classic and 19th Cent German Lit Prereq: MFL 222	3	M-F	9:20	MH 312	

Russian Language and Literature

261	Intermed Russian (June 8 - July 3) (Accelerated course) Prereq: MFL 162	3	M-F	8:10, 10:30	EGJ 207	
262	Intermed Russian (July 6 - July 31) (Accelerated course) Prereq: MFL 261	3	M-F	8:10, 10:30	EGJ 207	

Spanish Language and Literature

Requirements for a Major: Prerequisites: Junior standing, 12 hours of English; MFL 141, 142, 241, 242, 101, 102 or 191, 192, 246. Required: A minimum of 17 credits of advanced work in Spanish; MFL 551. Comprehensive examination in the senior year.

141	Elem Spanish (June 8 - July 3) (Accelerated course)	3	M-F	8:10, 10:30	MH 305	
142	Elem Spanish (July 6 - July 31) (Accelerated course) Prereq: MFL 141	3	M-F	8:10, 10:30	MH 305	

Courses open only to Graduate Students

772	Seminar in Spanish Lit Prereq: 21 sem hrs of college Spanish Note: May be repeated to a maximum of six credits	3	By Appt			
-----	--	---	---------	--	--	--

Course Number	Subject	Credits	Days	Hour	Building and Room	Instructor
---------------	---------	---------	------	------	-------------------	------------

MODERN FOREIGN LANGUAGES AND LITERATURES - contSpanish Language and Literature - cont

782 Special Studies in Spanish 3 By Appt
 Note: May be repeated to a maximum of six credits

Courses offered in June and July in Europe

Arrangements must be made prior to April 1 with Dr. Kenneth Harper, Assistant Dean, College of Arts and Sciences, Patterson House, for the courses listed:

103	Elem Aural-Oral Prac in French	1				
104	Elem French (Oral Approach)	4				
201	Interm French	3				
	Prereq: MFL 101, 102 or two years of high school French					
203	French Conv and Comp	2				
	Prereq: MFL 202					
	Note: May be repeated once					
204-2	French Novel and Drama	3				
	Prereq: MFL 202					
212	French Civilization	2				
	Note: No knowledge of French is necessary					

Courses open only to Upper Division and Graduate Students

501	Adv Phonetics	3				
	Prereq: MFL 207, 208 or equiv					
502	French Lit of XIX Century	3				
	Prereq: MFL 204, 205					
504	French Lit of XVII Century	3				
	Prereq: MFL 204, 205					
506	Adv French Grammar	3				
	Prereq: MFL 204, 205					
508	French Lit of XVIII Century	3				
	Prereq: MFL 204, 205					
509	French Lit of XVIII Century	3				
	Prereq: MFL 204, 205					
510	French Lit of XX Century	3				
	Prereq: MFL 204, 205					

Music (MUS)

Bryce Jordan, Department Chairman, Fine Arts 16

UPPER DIVISION REQUIREMENTS

Requirements in the Field of Concentration: Forty semester hours of advanced work in the field of literature, philosophy, and the arts, including the major work.

Requirements for a Major: Prerequisites: Junior standing; Music 170, 171, 270, 271, 272, 273, 370; Applied Music - 8 semester hours. Required: A minimum of 20 semester hours of advanced work in music as prescribed by the Department of Music.

Fees for Applied Music: \$25.00 for two half-hour lessons per week. \$50.00 if more than one instrument is taken. Enrollment fee for non-university students is \$5.25 per semester, in addition to above fees.

Note: Fees must be paid at registration. All fees must be paid before instruction begins.

Music Performance Courses

The following courses are individual instrument courses. A complete listing of courses by instrument is printed in the General Catalogue. Music Faculty advisors will assign students to the proper course.

Course Number	Subject	Credits	Days	Hour	Building and Room	Instructor
---------------	---------	---------	------	------	-------------------	------------

MUSIC - cont

Secondary Courses

103, 203, 303, 403, 503, 603	Organ	1 ea				By Appt
------------------------------------	-------	------	--	--	--	---------

Major Courses (open only to Music Majors)

123, 223, 323, 423, 523, 623	Organ	2 ea				By Appt
143, 243, 343, 443, 543, 643	Organ	3 ea				By Appt

Music Courses

*195	University Chorus	1	M-F	7-9:00 p m	FA 22	
260	Mus Ed in Primary Grades	3	M-F	9:20	FA 6	

Course open only to Upper Division and Graduate Students

590	Opera Workshop	1	M-F	3:10-5:20	FA 17	
	Note: May be repeated to a maximum of three credits					

Courses open only to Graduate Students

671	Adv Musical Analysis	2	M-F	2:00	FA 4	
680	Medieval and Renaiss Mus	3	M-F	12:50	FA 149	
744	His and Phi of Mus Ed	2	M-Th	8:10	FA 17	
	Note: Same as Ed 744					
768	Res credit for master's degree	0	By Appt		FA	
780	Ind Work in Mus Ed	1	By Appt		FA 16	
	Prereq: 4-6 hours of graduate credit in the area of specialization					
781	Ind Work in Mus Ed	2	By Appt		FA 16	
	Prereq: 4-6 hours of graduate credit in the area of specialization					
783	Ind Work in Mus Theory	1	By Appt		FA 27	
	Prereq: 4-6 hours of graduate credit in the area of specialization					
784	Ind Work in Mus Theory	2	By Appt		FA 27	
	Prereq: 4-6 hours of graduate credit in the area of specialization					
786	Ind Work in Musicology	1	By Appt		FA 149	
	Prereq: 4-6 hours of graduate credit in the area of specialization					
787	Ind Work in Musicology	2	By Appt		FA 149	
	Prereq: 4-6 hours of graduate credit in the area of specialization					

Courses offered in June and July in Europe:

Arrangements must be made prior to April 1 with Dr. Kenneth Harper, Assistant Dean, College of Arts and Sciences, Patterson House, for the courses listed:

Hum 204-2	Music: The Renaissance to the Present	2				
	Prereq: Sophomore standing					
282	Surv of Mus Lit (Instrumental)	2				
283	Surv of Mus Lit (Vocal Music)	2				

Courses open only to Upper Division and Graduate Students

581-2	19th Century Music	2				
588	His and Lit of Opera	3				

* Admission to performing organizations is made through the respective directors.

Course Number	Subject	Credits	Days	Hour	Building and Room	Instructor
---------------	---------	---------	------	------	-------------------	------------

Philosophy (PHI)

John Kuiper, Department Chairman, Museum 107

UPPER DIVISION REQUIREMENTS

Requirements in the Field of Concentration: Forty credits in philosophy and allied areas, to be chosen by the student subject to the approval of his advisor.

Requirements for a Major: Prerequisites: Six credits in philosophy including Philosophy 200. Required: A minimum of 15 credits in philosophy plus three hours of tutorial work and a comprehensive examination in the senior year.

LOWER DIVISION REQUIREMENTS - See Page 9

200	Intro to Phi	3	M-F	9:20	EGJ 209	Staff
220	Elem Logic	3	M-F	11:40	FH 202	Staff

Courses open only to Upper Division and Graduate Students

395	Indp Work	3	By Appt			Staff
	Prereq: Major and standing of 3.0 in the department					
	Note: May be repeated to a maximum of 12 credits					

540	Great Religions	3	M-F	8:10	FA 216	Staff
-----	-----------------	---	-----	------	--------	-------

Courses open only to Graduate Students

768	Res cr for master's degree	0	By Appt			Staff
790	Research in Phi	3	By Appt			Staff
	Note: May be repeated to a maximum of 12 credits					

Physical Education (PE)

Don Cash Seaton, Department Chairman, Alumni Gymnasium

LOWER DIVISION REQUIREMENTS--See Page 9

SERVICE (Required) COURSES

Students must take physical education for two semesters. After this they may elect physical education for four additional semesters. Only two credits may be counted in the minimum degree requirements of 130 credits.

101	Tennis, Bowling	1	M-F	11:40	AG M	
102	Tennis, Bowling	1	M-F	12:50	AG M	
103	Beginning Swimming, Archery	1	M-F	2:00	MC Pool	

UPPER DIVISION REQUIREMENTS

Required in the Field of Concentration: Forty credits of advanced work in the field of biological sciences, including the major work.

Requirements for a Major: Prerequisites: For Men and Women - Zoology 100; Sociology 220 or 240; English 181 or 291; Physical Education 150, 151, 250, 251. For Men - Physical Education 141, 142, 143, 144.

Required for Men and Women - Anatomy and Physiology 204, 206, 520; Anthropology 200, Home Economics 401; Hygiene 510; Physical Education 061, 152, 280, 281, 343, 360, 370, 472, 540, 545. For Women: Physical Education 491.

Courses open only to Graduate Students

650	Curriculum and Program Development	3	M-F	10:30	WG 105	
	Prereq: PE 343, 344, 540					

Course Number	Subject	Credits	Days	Hour	Building and Room	Instructor
---------------	---------	---------	------	------	-------------------	------------

PHYSICAL EDUCATION - cont

770	Grad Seminar in PE Note: May be repeated once	2	M-Th	7:00	AG 1	
782	Problems in PE	3	By Appt		AG 1	

Physics (PHY)

F. L. Yost, Department Chairman, Chemistry-Physics 177

UPPER DIVISION REQUIREMENTS

Requirements in the Field of Concentration: At least forty credits of advanced work in the major and allied subjects.

Requirements for a Major: Prerequisites: Mathematics 111, 112, 113. Required: Physics 231, 232, 241, 242; Mathematics 211, 212; a minimum of 19 credits of advanced work in Physics including at least two advanced laboratory courses.

LOWER DIVISION REQUIREMENTS - See Page 9

Note: Six credits of the courses that satisfy the biological and physical sciences requirements must be in courses that have laboratory.

152	Intro to Phy	3	M-F	2:00	CP 155	Staff
211	Gen Elem Phy, Lec	5	TF	9:20	CP 153	Staff
	Gen Elem Phy, Rec		M-F	8:10	CP 263	Staff
	Gen Elem Phy, Lab		MWF	7:00	CP 165	Staff
	Prereq: High School or Coll Alg, Pl Geom					
232	Gen Coll Phy, Lec	3	MTh	8:10	CP 153	Staff
	Gen Coll Phy, Rec		M-F	9:20	CP 263	Staff
	Prereq: PHY 231 or equiv;					
	Prereq or concur: MA 212, PHY 241					
242	Gen Coll Phy Lab	2	MWF	10:30-12:40	CP 252	Staff
	Prereq: PHY 241		Th	10:30		
	Prereq or concur: PHY 232					

Courses open only to Upper Division and Graduate Students

395	Indp Work in Phy	3	By Appt		CP	Staff
	Prereq: Major and a standing of 3.0 in the department					
	Note: May be repeated to a maximum of 12 credits					

Courses open only to Graduate Students

605	Kinetic Theory of Matter	3	M-F	12:50	CP 287	Staff
	Prereq: Two "500" Phy courses; MA 431					
768	Res cr for master's degree	0	By Appt		CP	
769	Res cr for doctor's degree	0	By Appt		CP	
781	Indp Work in Phy	3	By Appt		CP	Staff
	Note: May be repeated to a maximum of 12 credits					
790	Research	3	By Appt		CP	Staff
	Note: May be repeated once					
791	Research	5	By Appt		CP	Staff
	Note: May be repeated once					

Political Science (PS)

S. Sidney Ulmer, Department Chairman, Social Sciences 105

UPPER DIVISION REQUIREMENTS

Requirements in the Field of Concentration: Forty credits of advanced work in the field of social studies, including the major work.

Course Number	Subject	Credits	Days	Hour	Building and Room	Instructor
---------------	---------	---------	------	------	-------------------	------------

POLITICAL SCIENCE - cont

Requirements for a Major: Political Science 151 and Economics 251. **Required:** At least one course in each of four fields of political science, Political Science 390; minimum of 15 credits of advanced work in political science, and a thesis in the senior year.

LOWER DIVISION REQUIREMENTS - See Page 9

151	American Government	3	M-F	11:40	SS 132	Staff
-----	---------------------	---	-----	-------	--------	-------

Courses open only to Upper Division and Graduate Students

395	Indp Work	3	By Appt			Staff
	Prereq: Major and standing of 3.0 in the department					
	Note: May be repeated to a maximum of 12 credits					
552	Municipal Government	3	M-F	10:30	SS 129	Staff
570	Political Parties	3	M-F	12:50	SS 132	Staff
575	Contemp Am Pol Thought	3	M-F	11:40	SS 115	Staff

Courses open only to Graduate Students

768	Res cr for master's degree	0	By Appt			Staff
769	Res cr for doctor's degree	0	By Appt			Staff
795	Spec Prob in PS	3	By Appt			Staff

Note: May be repeated once

Psychology (PSY)

Jesse G. Harris, Jr., Department Chairman, Medical Center MS 409

UPPER DIVISION REQUIREMENTS

Requirements in the Field of Concentration: By the beginning of the student's junior year, the student and his advisor must outline the student's program in the major and allied fields. This plan will be filed in the office of the Dean of the College of Arts and Sciences and completion of the program as listed will be required for graduation. **Required:** The student may choose as his field of concentration either the biological or the social sciences group of subjects. At least 40 credits are required in the field of concentration.

Requirements for a Major: **Prerequisites:** Psychology 100, 201. **Required:** A minimum of 15 credits of advanced work in psychology, and a comprehensive examination in the senior year.

LOWER DIVISION REQUIREMENTS - See Page 9

Note: Six credits of the courses that satisfy the biological and physical sciences must be in courses that have laboratory. The student should enroll in one lecture-recitation section and one laboratory section for Psychology 100.

100	Intro to Psy, Lec & Rec	4	M-F	9:20	CP 287	
101	Intro to Psy, Lab		MW	12:50-3:00	FB 307	
200	Psy of the Child	3	M-F	8:10	CP 287	

Prereq: PSY 100

Courses open only to Upper Division and Graduate Students

521	Abnormal Psy	3	M-F	8:10	CP 297	
	Prereq: PSY 100					
544	Social Psy	3	M-F	9:20	CP 297	
	Prereq: PSY 100					
	Note: Same as SOC 544					
550	Speech Path: A Survey	3	M-F	9:20	PA	
	Prereq: PSY 100					

Course Number	Subject	Credits	Days	Hour	Building and Room	Instructor
---------------	---------	---------	------	------	-------------------	------------

PSYCHOLOGY - cont

Courses open only to Graduate Students

768	Res cr for master's degree	0		By Appt		
769	Res cr for doctor's degree	0		By Appt		
780	Problems in Psy	2		6 hrs By Appt		
	Note: May be repeated to a maximum of 12 credits					
790	Res in Psy	3		9 hrs By Appt		
	Note: May be repeated to a maximum of 12 credits					

Radio, TV and Films (RTF)

Stuart W. Hallock, Acting Department Chairman, Radio Studio, McVey Hall

Requirements in the Field of Concentration: A minimum of forty credits in the major and related fields, in courses not open to freshmen. Course plan to be worked out with advisor.

Requirements for the Major: Prerequisites: Radio-TV-Films 101, 105. Required: Radio-TV-Films 201, 205, 501, 505, 515, 520, 525, 530, 535 plus an oral comprehensive in junior and senior years and a minimum of one semester's apprenticeship on WBKY.

LOWER DIVISION REQUIREMENTS - See Page 9

327	Television Production	3		By Appt		TV Station
	Prereq: Consent of department chairman					

Russian Area Studies

Stanley J. Zyzniewski, Chairman, Frazee Hall 313

Required in the Field of Concentration: Forty semester hours in the field of concentration, which shall consist of nine credit hours in the foundation courses (History 285, 286 and Political Science 556), 15 credit hours from among courses designated within the Russian Area, and additional courses pertinent or related to the major.

Requirements for a Major: Twelve semester hours in the Russian Language and Literature; a minimum of 15 semester hours from the following courses: MFL 264, 265, 266, 267, 561, 562; History 584, 587; and Diplomacy 541. The remaining courses totaling sixteen semester hours within the field of concentration may be selected at the discretion of the student and his academic advisor.

Courses offered Summer Session 1964

History

581	Europe, 1814-1870
-----	-------------------

Modern Foreign Languages

261, 262	Intermediate Russian
----------	----------------------

Sociology (SOC)

(For courses offered in Rural Sociology, See College of Agriculture)

A. Lee Coleman, Department Chairman, Social Sciences 204

UPPER DIVISION REQUIREMENTS

Requirements in the Field of Concentration: Forty credits of advanced work in the field of social studies, including the major work.

Course Number	Subject	Credits	Days	Hour	Building and Room	Instructor
---------------	---------	---------	------	------	-------------------	------------

SOCIOLOGY - cont

Requirements for a Major: **Prerequisites:** Sociology 151, 153 or 154 or their equivalents.

Required: Minimum of 15 credits of advanced work in Sociology including Sociology 240, 265, 551, 571, 581 and a course in introductory statistics. To be considered for graduation with departmental honors, majors must take independent work and must pass a comprehensive examination.

LOWER DIVISION REQUIREMENTS - See Page 9

151	Introductory Soc	3	M-F	8:10	SS 202
220	The Community	3	M-F	9:20	SS 202

Courses open only to Upper Division and Graduate Students

395	Indp Work	1-3			By Appt
	Prereq: Major and a standing of 3.0 in the department				
	Note: May be repeated to a maximum of four credits				
509	The Family	3	M-F	9:20	SS 203
	Prereq: One Soc course				
532	Intergroup Relations	3	M-F	10:30-12:40	FA 218
	Note: Same as Ed. 532 (June 8 - July 3)				
	Note: May be repeated to a maximum of six credits				
538	Juvenile Delinquency	3	M-F	12:50	SS 202
542	Human Relations in Admin	3	M-F	2-4:00	CP 267
	(July 6 - 31)				
544	Social Psy	3	M-F	9:20	CP 297
	Prereq: PSY 100				
	Note: Same as PSY 544				
551	Prin of Soc	3	M-F	8:10	SS 203

Courses open only to Graduate Students

768	Res cr for master's degree	0			By Appt
769	Res cr for doctor's degree	0			By Appt
780	Special Prob in Soc	1-3			By Appt
	Note: May be repeated to a maximum of ten credits				
792	Research in Soc	1-3			By Appt
	Note: May be repeated to a maximum of ten credits				

Topical Majors

John Kuiper, Chairman of Committee on Topical Majors, Museum 107

The student may elect for his concentration field some topic and choose for the field courses which contribute to these central interests. To pursue a topical major the student must have earned a minimum academic standing of 2.5 during the freshman and sophomore years, and must have the approval of the Committee on Topical Majors, which will require as a rule, completion of the lower division requirements as prerequisites.

Zoology (ZOO)

John M. Carpenter, Department Chairman, Funkhouser Biological Sciences 14

UPPER DIVISION REQUIREMENTS

Requirements in the Field of Concentration: Forty credits of advanced work in the field of biological sciences, including the major work.

Requirements for a Major: **Prerequisites:** Junior standing: 6 credits in Biology; 3 credits in College Algebra; 2 credits in Trigonometry. **Required:** Zoology 200-201 or 208-209, 206-207, 504-505, 509 (2 credits), electives in Zoology 7 credits; Physiology 502-503; Chemistry 430-431, 432-433 or 226-227, 236-237, and Physics 211-212, 213-214; a minimum of 15 credits of

Course Number	Subject	Credits	Days	Hour	Building and Room	Instructor
---------------	---------	---------	------	------	-------------------	------------

ZOOLOGY - cont

advanced work and pass a comprehensive examination before graduation.

LOWER DIVISION REQUIREMENTS - See Page 9

Note: Six credits of the courses that satisfy the biological and physical sciences requirements must be in courses that have a laboratory.

202	Nature Study, Lec	4	M-Th	2-2:50	FB B-8	Staff
203	Nature Study, Lab		M-Th	3-4:40	FB 11	Staff
	Prereq: ZOO 100 or BOT 101					
206	Invertebrate Zoo, Lec	4	M-Th	7:40-8:30	FB B-8	Staff
207	Invertebrate Zoo, Lab		M-Th	8:40-10:20	FB 127	Staff
	Prereq: ZOO 100					

Courses open only to Upper Division and Graduate Students

506	Embryology, Lec	4	M-Th	7:40-8:30	FB B-3	Staff
507	Embryology, Lab		M-Th	8:40-10:20	FB 126	Staff
	Prereq: ZOO 100					
510	Indp Work	3	By Appt		FB 14	Staff
	Note: May be repeated to a maximum of 12 credits					

Courses open only to Graduate Students

768	Res cr for master's degree	0	By Appt			
	Note: May be repeated once					
769	Res cr for doctor's degree	0	By Appt			
	Note: May be repeated once					
790	Research in Zoo	1-6	By Appt			
	Note: May be repeated indefinitely at discretion of department					

School of Journalism (JOU)

Niel Plummer, Director, Enoch Grehan Journalism 116

UPPER DIVISION REQUIREMENTS

Requirements for the Degree of A.B. in Journalism: Journalism 203 or its equivalent.

Required: Core curriculum for all sequences: four credits in Jou 241-246; Jou 501, 503, 504, 561. For electives in Journalism and requirements in other areas see the General Catalogue. Four sequences--General Editorial, Advertising, Community Publishing and Radio-Journalism are offered which lead to the A.B. in Journalism Degree. Comprehensive Examination: Candidates for the degree in Journalism are required to pass a final comprehensive examination at the end of the senior year.

Requirements for the Degree of Bachelor of Arts: See Director of School of Journalism.

Courses open only to Upper Division and Graduate Students

507	Feature Writing	3	M-F	9:20	EGJ 208	
513	Superv. of H S Publications	2	M-F	12-3:40	EGJ 211	
	(Workshop in Use of Newspapers in the classroom) June 8-19					

Course Number	Subject	Credits	Days	Hour	Building and Room	Instructor
Agricultural Economics (AEC)						
Aubrey J. Brown, Department Chairman, Experiment Station 236						
500	Agr Coop (June 8-26) Prereq: AEC 400	3	M-F	8:10-11:30	Agr 1	Binkley
514	Current Fm Mgt Prob (June 29-July 17) Prereq: AEC 410	3	M-F	8:10-11:30	AP 106	Bradford
540	Agr Policy (June 29-July 17) Prereq: AEC 400	3	M-F	8:10-11:30	Agr 1	Hourigan
580	Spec Prob in AEC (June 8-26) Prereq: Consent of department chairman	3	By Appt		SH 241	Criswell
768	Res cr for master's degree Prereq: Consent of advisor and department chairman	0	By Appt		SH 236	Brown
769	Res cr for doctor's degree Prereq: Consent of advisor and department chairman	0	By Appt		SH 236	Brown
780	Spec Prob in AEC Prereq: Consent of department chairman	3	By Appt		SH 236	Brown
Agricultural Engineering (AEN)						
B. F. Parker, Department Chairman, Agricultural Engineering 125						
252	Farm Shop	3	M-F	2-4:10	AE 210	Young
400	Farmstead Plan & Mech Prereq: AEN 100 or consent of instructor (June 29-July 17)	3	M-F	8:10-12:00	AE 103	Walker
410	Fm Power & Machinery	3	M-F	8:10-12:00	AE 210	Young
Agricultural Entomology (AGE)						
Lee H. Townsend, Department Chairman, Experiment Station 209						
520	Econ Ent: Fm Crop Ins & An Parasites, Lec 3	By Appt			Agr 103	Townsend
Agronomy (AGR)						
G. T. Webster, Department Chairman, Experiment Station 133						
399	Spec Prob in Agr Prereq: Consent of instructor	1-4	By Appt		Ag Sc N122	Staff
599	Spec Prob in Agr Prereq: Consent of instructor	1-4	By Appt		Ag Sc N122	Staff
599-1	Spec Prob in Agr (Weed Ident & Control) Prereq: Consent of instructor (July 20-24)	1	M-F	8:10-11:30	Ag Sc N9	Sigafus
599-2	Spec Prob in Agr (Soil Plant Relationships) Prereq: Consent of instructor (June 8-26)	3	M-F	8:10-11:30	Ag Sc N11	Survant
768	Res cr for master's degree	0	By Appt		Ag Sc N122	Staff
799	Res in Agr Prereq: Consent of instructor	1-4	By Appt		Ag Sc N122	Staff
Plant Pathology (PPA)						
Richard A. Chapman, Department Chairman, Agricultural Science Center S305						
543	Diseases of Plants (June 29-July 17) Prereq: PPA 541 or BOT 541 or consent of instructor	3	M-F	8:10-11:30	Ag Sc N329	Staff
768	Res cr for master's degree	0	By Appt		Ag Sc S309J	Staff
769	Res cr for doctor's degree (In Biological Science)	0	By Appt		Ag Sc S309J	Staff
794	Research in PPA Prereq: PPA 541 or BOT 541 or consent of instructor	1-4	By Appt		Ag Sc S309J	Staff

Course Number	Subject	Credits	Days	Hour	Building and Room	Instructor
---------------	---------	---------	------	------	-------------------	------------

Animal Science (ASC)

W. P. Garrigus, Department Chairman, Dairy Products 209

260	Genetics Prereq: BOT 101 or ZOO 100	3	M-F	8:10-9:10	Ag Sc S221	Steele
302	Packing House Operations	4	By Appt		MeL	Kemp
395	Spec Prob in ASC Prereq: Consent of instructor	1-4	By Appt		Ag Sc S225	Staff
560	Genetics Prereq: BOT 101 or ZOO 100	3	M-F	8:10-9:10	Ag Sc S221	Steele
682	Mineral Nutrition	5	M-F	9:20-11:30	Ag Sc S221	Little & Mitchell
768	Res cr for master's degree	0				Staff
769	Res cr for doctor's degree	0				Staff
780	Spec Prob in ASC Prereq: Consent of instructor	1-4	By Appt			Staff
783	Spec Prob in Genetics Prereq: Consent of instructor	3	By Appt		Ag Sc S225	Dutt & Steele
784	Spec Prob in Animal Nutr Prereq: Consent of instructor	1-3	By Appt		Ag Sc S225	Little & Mitchell
790	Research in Meats Prereq: Consent of instructor	3	By Appt		MeL	Staff
792	Research in Sheep Husbandry Prereq: Consent of instructor	3	By Appt		Ag Sc S225	Woolfolk
793	Research in Beef Cattle Prereq: Consent of instructor	3	By Appt		Ag Sc S225	Bradley
794	Research in Swine Husbandry Prereq: Consent of instructor	3	By Appt		Ag Sc S225	Chaney
797	Research in Genetics Prereq: Consent of instructor	3	By Appt		Ag Sc S225	Dutt
798	Research in Animal Nutr Prereq: Consent of instructor	3	By Appt		Ag Sc S225	Little & Mitchell

Dairy Science (DS)

D. M. Seath, Department Chairman, Dairy Products 108

396	Special Prob in Dairying Prereq: Consent of instructor	3	By Appt		D 108	Staff
622	Current Dev in DS	3	By Appt		D 109	Staff
768	Res cr for master's degree Note: May be repeated once	0				Staff
769	Res cr for doctor's degree	0			D 108	Staff
781	Special Prob in Dairying	3	By Appt		D 108	Staff
795	Research in Dairying	3	By Appt		D 108	Staff

Poultry Science (PTY)

W. M. Insko, Jr., Department Chairman, Dairy Products 202

397	Spec Prob in Poultry Prereq: Consent of instructor	3	By Appt		Ag Sc S205P	Staff
768	Res cr for master's degree Note: May be repeated once	0	By Appt		Ag Sc S205P	Staff
782	Spec Prob in Poultry Prereq: Consent of instructor	3	By Appt		Ag Sc S205P	Staff
796	Research in Poultry Prereq: Consent of instructor	3	By Appt		Ag Sc S205P	Staff

Horticulture (HOR)

H. C. Mohr, Department Chairman, Agriculture Building, Room 201

Course Number	Subject	Credits	Days	Hour	Building and Room	Instructor
<u>HORTICULTURE - cont</u>						
395	Spec Prob in Pomology Prereq: HOR 100, consent of instructor	3	By Appt		Ag Sc N318F	Waltman
396	Spec Prob in Vegetable Crops Prereq: HOR 100, 510, consent of instructor	3	By Appt		Ag Sc N318F	Knavel
397	Spec Prob in Ornamental Hor Prereq: HOR 100, BOT 101, 103, consent of instructor	3	By Appt		Ag Sc N318F	Kelley
768	Res cr for master's degree	0	By Appt			Staff
780	Spec Prob in Pomology Prereq: HOR 100 and/or 502, 504, consent of instructor	3	By Appt		Ag Sc N318F	Waltman
781	Spec Prob in Veg Crops Prereq: HOR 100, 510, consent of instructor	3	By Appt		Ag Sc N318F	Knavel
782	Spec Prob in Ornamental Hor Prereq: Consent of instructor	1-4	By Appt		Ag Sc N318F	Kelley
790	Research in Hor Prereq: Consent of instructor	1-4	By Appt		Ag Sc N318F	Staff
Rural Sociology (RS)						
A. Lee Coleman, Department Chairman, Experiment Station Annex (For courses offered in Sociology, see College of Arts and Sciences.)						
541	Group Organ & Leadership (July 6-31)	3	M-F	10:30-12:40	Ag 205	Coughenour
565	Spec Prob in Rural Life	3	By Appt			Staff
768	Res cr for master's degree	0				Staff
790	Res in RS	1-3	By Appt			Staff
School of Home Economics (HE)						
Director, Erikson Hall, Room 107						
328	Cloth & Pattern Des, Lec Cloth & Pattern Des, Lab Prereq: HE 227	3	M	8:10-9:10	EH 308	
			T-F	8:10-9:10	EH 308	
401	Prin of Nutrition Note: Not open to HE majors	3	M-F	8:10-9:10	EH 203	
402	Dietetics, Lec	3	MW	9:20-11:30	EH 201	Taylor
403	Dietetics, Lab Prereq: HE 106, 211		TTh	9:20-11:30	EH 201	Taylor
505	Experimental Cookery, Lec (June 15-July 3)	3	M-F	7-8:00	EH 204	Brownlie
	Experimental Cookery, Lab (June 15-July 3) Prereq: HE 104, 211		M-F	By Appt	EH 204	Brownlie
520	Advanced Textiles, Lec	2	M-F	By Appt	EH 302	Botsford
521	Advanced Textiles, Lab (June 15-July 10) Prereq: HE 120			By Appt	EH 302	Botsford
534	Decorative Textiles, Lec	2	M-F	By Appt	EH 302	Botsford
535	Decorative Textiles, Lab (June 15-July 10) Prereq: HE 120, ART 105			By Appt	EH 302	Botsford
553	The Child in His Family Prereq: HE 153, 350 or consent of instructor	3	M-F	2-3:00	EH 2	Ringo
561	Consumer Problems Prereq: ECO 251, HE 261	3	M-F	12:50-1:50	EH 9	Magruder
563	Home Management & Fam Rel Prereq: HE 562 Prereq or concur: HE 402	3	By Appt			Wilmore
591	Spec Prob in Foods and Nutrition	2	By Appt		EH 108	Staff
592	Spec Prob in Cloth & Cost Des	2	By Appt		EH 312	Staff

Course Number	Subject	Credits	Days	Hour	Building and Room	Instructor
<u>HOME ECONOMICS - cont</u>						
662	Adv Home Management & Fam Rel Prereq: HE 563	3	By Appt		EH 105	Staff
768	Res cr for master's degree	0	By Appt		EH 108	Staff
771	Seminar in Nutrition	2	M-Th	12:50-1:50	EH 105	Staff
781	Spec Prob in Foods & Nutrition	2	By Appt		EH 108	Staff
782	Spec Prob in Cloth & Cost Des	1	F	By Appt	EH 307	Staff
787	Spec Prob in Textiles Concur: HE 528	1	By Appt		EH 307	Staff

COLLEGE OF ENGINEERING

Course Number	Subject	Credits	Days	Hour	Building and Room	Instructor
---------------	---------	---------	------	------	-------------------	------------

Agricultural Engineering (AEN)

B. F. Parker, Department Chairman, Agricultural Engineering Building 125

450	Special Prob Prereq: Consent of instructor	1-3	By Appt		AE	Staff
-----	---	-----	---------	--	----	-------

Courses open only to Graduate Students

658	Instrumentation in AEN Res Prereq or concur: AEN 657	3	By Appt		AE	Staff
795	Thesis	0	By Appt		AE	Staff

Architecture (ARC)

Charles P. Graves, Department Chairman, Reynolds Building

No courses offered during Summer Session 1964

Chemical Engineering (CME)

S. C. Hite, Department Chairman, Anderson 243

211	Chemical Engineering Calculations Prereq: CHE 226, PHY 231, MA 211	4	M-F MW	10:30 11:40	AH 238	Hite
-----	---	---	-----------	----------------	--------	------

Civil Engineering (CE)

D. K. Blythe, Department Chairman, Anderson 212

203	Mapping & Topographic Drawing	1	Summer Surveying Camp Levi Jackson State Park			Dearinger & Others
211	Route Surveying II	2	London, Kentucky			Dearinger & Others
213	Control Surveys	1	May 10-June 6, 1964			Dearinger & Others
214	Topographic Surveys	1				Dearinger & Others

Courses open only to Graduate Students

768	Res cr for master's degree	0	By Appt		AH 212	Staff
780	Special Prob in CE Prereq: Consent of department chairman	3	By Appt		AH 212	Staff

Electrical Engineering (EE)

H. A. Romanowitz, Department Chairman, Anderson 233

251	Intro Use of Digital Computers Prereq: MA 211	2	M-F	12:50	AH 232	Staff
-----	--	---	-----	-------	--------	-------

Engineering Mechanics (EM)

David K. Blythe, Acting Department Chairman, Anderson 210

221	Statics Prereq: PHY 231 Prereq or concur: MA 211	3	M-F	7:00	AH 205	Staff
331	Strength of Materials Prereq: EM 221 Prereq or concur: MA 212	3	M-F	4:20	AH 205	Staff

Course Number	Subject	Credits	Days	Hour	Building and Room	Instructor
---------------	---------	---------	------	------	-------------------	------------

Mechanical Engineering (ME)

W. M. Carter, Department Chairman, Anderson 242

No courses offered during Summer Session 1964

Metallurgical Engineering (MET)

R. S. Mateer, Department Chairman of Mining and Metallurgical Engineering, Anderson 343

Course open only to Graduate Students

781	Special Prob, Lit & Lab	1-3	By Appt		AH 341	Staff
-----	-------------------------	-----	---------	--	--------	-------

Mining Engineering (MIN)

Course open only to Graduate Students

780	Special Prob in MIN	3	By Appt		AH 342	Staff
-----	---------------------	---	---------	--	--------	-------

COLLEGE OF LAW

Course Number	Subject	Credits	Days	Hour	Building and Room	Instructor
---------------	---------	---------	------	------	-------------------	------------

Law

W. L. Matthews, Jr., Dean, Lafferty 203

The schedule for summer courses in the College of Law is available in the dean's office. It will be published later in the supplemental summer session class schedule as of June 1.

COLLEGE OF EDUCATION

37

Course Number	Subject	Credits	Days	Hour	Building and Room	Instructor
---------------	---------	---------	------	------	-------------------	------------

Education (EDU)

Counseling and Guidance

Courses open only to Graduate Students

755	Human Develop & Behavior	3	M-F	10:30	TEB 201	Carse
756-1	Funds of Guidance	3	M-F	7:00	TEB 105	Staff
756-2	Funds of Guidance	3	M-F	12:50	TEB 107	Staff
758	Group Guidance Prob & Pract	3	M-F	11:40	TEB 107	Staff
760	Counseling Theory & Pract	3	M-F	7:00	TEB 201	Staff
761	Superv Pract in Counseling	3	M-F	12:50	TEB 105	Staff
762	Org & Adm of Guid Services	3	M-F	8:10	TEB 201	Staff
764	Using Occup & Edu Info in Coun & Guid	3	M-F	9:20	TEB 105	Auvenshine
777	Sem in Counsel & Guidance	3	By Appt		TEB 144A	Auvenshine

Administration and Supervision

Courses open only to Graduate Students who have been admitted to the program in Administration & Supervision

502	Adm of Pupil Personnel (June 5-July 3)	3	M-F	10:30-12:40	TEB Rec Rm	Staff
602	Local Sch Adm (July 6-July 31)	3	M-F	10:30-12:40	TEB Rec Rm	Cierley
604	Sch Bldgs & Equipment (June 5-July 3) Prereq: EDU 636 or equiv	3	M-F	8:10-10:20	TEB 211	Kincheloe
*633	Leader Prob in Today's Edu	3	M-F	9:20-12:40	TEB 208	Swanson
*634	Effective Edu Leadership	3	M-F	9:20-12:40	TEB 208	Swanson
635	Bus Adm & Fin of Pub Ed (July 6-July 31)	3	M-F	9:10-10:20	TEB 211	Kincheloe
639	Superv of Instruc	3	M-F	2:00	TEB 208	Ogletree
719	Tchg at the College Level	3	M-F	10:30	TEB Elem Lib	Chamberlain
769	Res cr for doctor's degree	0				Cierley
772	Sem in Edu (June 22 - June 26)	1	M-F	12:50-3:00	TEB Rec Rm	Cierley
785	Indp Work in Sch Adm	3	By Appt		TEB 145	Ogletree
799	Res Prob in Higher Edu	3	By Appt		TEB 148	Chamberlain

Foundations of Education

202-1	Human Develop & Curriculum	4	M-F	7-9:10	TEB 107	Tatum
202-2	Human Develop & Curriculum	4	M-F	8:10-10:20	TEB 231	Ravitz
202-3	Human Develop & Curriculum	4	M-F	10:30-12:40	TEB 231	Aspy
**301-1	Am Public Edu	3	M-F	9:20	TEB 107	McClure
**301-2	Am Public Edu	3	M-F	11:40	TEB 201	McClure
***520	The Sec Sch Pupil Prereq: One course in Psy	3	M-F	10:30-12:40	TEB 140	Lurry
522	Ed Tests & Measurements	3	M-F	12:50	TEB 122	McDaniel
532	Intergroup Relations (June 8-July 3) Note: Same as SOC 532	3	M-F	10:30-12:40	FA 218	Burkeen & Johnson
548	Edu Psy	3	M-F	8:10	TEB 122	Aspy
550	Role of Tchr & Prin in Guid	3	M-F	2:00	TEB 122	Burkeen

Courses open only to Graduate Students

99	Orient Sem for Grad Stud	0	Th	4:00	TEB Aud	Manker
640	Phil of Edu Prereq: 12 sem hrs in Edu	3	M-F	9:20	TEB 140	Manker
652	His of Edu Thought	3	TTh	6-8:30	TEB 122	Hartford
656-1	Methodology of Edu Res Prereq: 12 sem hrs in Edu	3	M-F	7:00	TEB 207	Childers
657	Edu Statistics	3	M-F	9:20	TEB 201	Childers
658	Probs in Edu Psy Prereq: One year of Psy	3	M-F	2:00	TEB 201	Ravitz

* Must be taken together.

** Prereq: Formal admission to Teacher Education Program.

*** For students enrolled in the junior high block--must be taken with EDU 541, 340 or 717

Course Number	Subject	Credits	Days	Hour	Building and Room	Instructor
<u>FOUNDATIONS OF EDUCATION - cont</u>						
661	Edu Soc	3	M-F	8:10	TEB 105	Smith
739	Res in Human Dev & Edu	4	M-F	10:30-11:50	TEB 107	Tatum
	Prereq: Master's degree or by permission					
773	Sem in Found of Edu (Moral & Spiritual Values Workshop) (July 6 - July 31)	3	M-F	10:30-12:40	TEB 105	Manker & Burkeen
782	Indp Work in Edu Psy	3	By Appt		TEB 118	Manker & McDaniel
783	Indp Work in Phi of Edu	3	By Appt		TEB 118	Manker
784	Indp Work in His of Edu	3	By Appt		TEB 118	Manker

Curriculum

120	Arts & Crafts in Elem Sch	3	M-F	7-9:10	TEB 170	Haines
*325	Tchg in Elem Sch	3	M-F	12:50	TEB 207	Staff
*329	Communica Skills in Elem Sch	4	MWF	2:00	TEB 245	Dohoney
			TTh	2-4:10		
*331	Tchg Arith in Elem Sch	3	M-F	12:50	TEB 241	Sudduth
*344-1	Tchg in Sr High Sch	4	MWF	8:10	TEB 140	Shipman
			TTh	7-9:10		
*344-2	Tchg in Sr High Sch	4	MWF	10:30	TEB 101	Smith
			TTh	10:30-12:40		
*375	Intro to Edu of Except Child	3	M-F	8:10	TEB 222	Levy
507	Safety Edu (July 13 - July 31)	3	M-F	12:50-4:10	TEB Rec Rm	Gardner
525	Tchg Orthoped Handicap	3	M-F	11:40	TEB 222	Staff
526	Meth in Tchg Mental Retard	3	M-F	10:30	TEB 222	Staff
530	Nature & Needs of Retard Child	3	M-F	7:00	TEB 222	Staff
531	Tchg Visual Handicap Child	3	M-F	12:50	TEB 140	Staff
538	Adv Arts & Crafts in Elem Sch	3	M-F	9:20-11:30	TEB 170	Haines
/540-1	Prob in Diagnos & Remed Read	3	M-F	7:00	TEB 245	Staff
/540-2	Prob in Diagnos & Remed Read	3	M-F	9:20	TEB 222	Staff
540-3	Prob in Diagnos & Remed Read	3	M-F	8:10	TEB 245	Dohoney
//541	Read & Relat Lang Arts in Sec Sch	3	M-F	9:20	TEB 245	Ramsey
543	Tchg in Kindergarten (June 8 - July 3)	3	M-F	8:10-10:20	TEB 241	Burke
544	Visual Tchg	3	M-F	7:00	TEB 246	Bissmeyer
558-1	Mod Edu Probs (Workshop in Tchg Perceptually Handicap Child) (July 6 - July 24)	3	M-F	8:10-11:30	TEB 144A	Staff
558-2	Mod Edu Probs (Workshop in Tchg Deaf and Hard of Hearing) (July 6 - July 24)	3	M-F	8:10-11:30	TEB 144A	Staff
558-3	Mod Edu Probs (Workshop in Tchg Blind and Partially Sighted) (July 6 - July 24)	3	M-F	8:10-11:30	TEB 144A	Staff
565	Mod Edu Probs (Gen Curric) (Workshop for Supv Tchrs of Eng) (July 6 - July 31)	3	M-F	2-4:10	TEB 222	Miller
571	Mod Edu Probs (Gen Soc Studies Probs) (Workshop for Supv Tchrs of Social Studies) (June 8 - July 3)	3	M-F	2-4:10	TEB 222	Reed
575-1	Mod Edu Probs (Preparation of Instruct Materials) (June 8 - July 3)	3	M-F	10:30-12:40	TEB 246	Bissmeyer
575-2	Mod Edu Probs (Workshop in Arith Probs for Elem Tchrs--grades 4, 5, & 6) (July 6 - July 31)	3	M-F	8:10-10:20	TEB 241	Sudduth
576	Mod Edu Probs (TV Workshop) (July 6 - July 24)	3	M-F	1-4:00	TEB Aud	Bissmeyer

* Prereq: Formal admission to Teacher Education Program

** For students in the junior high block--must be taken with EDU 520 and EDU 541

/ Limited to students in Special Education Program

// For students in the junior high block --must be taken with EDU 520, 340 or 717

Course Number	Subject	Credits	Days	Hour	Building and Room	Instructor
---------------	---------	---------	------	------	-------------------	------------

CURRICULUM - cont

Courses open only to Graduate Students

642	Res & Theory in Tchg Lang Arts in Elem Sch (July 6 - July 31)	3	M-F	10:30-12:40	TEB 245	Ramsey
712	The Elem Sch	3	M-F	12:50	TEB 201	Staff
714	The Sec Sch	3	M-F	2:00	TEB 140	Staff
*717	The Jr High Sch	3	M-F	10:30-12:40	TEB 140	Lurry
732	Prin of Curric Construc	3	M-F	9:20	TEB 246	Ogletree
740	Tchg Read & Relat Lang Arts	3	M-F	12:50	TEB 245	Ramsey
770	Sem in Edu of Except Child	3	By Appt		TEB 144A	Levy
780	Indp Work in Elem Edu	2	By Appt			Staff
791	Res Prob in Elem Edu	3	By Appt			Staff

Business Education

514	Tchg Gen Bus Subj in the Sec Sch	3	By Appt		TEB 134B	Staff
-----	----------------------------------	---	---------	--	----------	-------

Courses open only to Graduate Students

615	Probs in Bus Edu (June 8 - July 3)	3	M-F	9:20-11:30	TEB 122	Musselman
618	Soc Bus Subj in Hi Sch	3	M-F	8:10	TEB 246	Staff
626	Class & Use of Commun Res in Bus Edu (July 6 - July 31)	3	M-F	9:20-11:30	TEB 122	Musselman
774-1	Sem in Bus Edu (June 22 - June 26)	1	M-F	9:20-11:30		Newhouse
774-2	Sem in Bus Edu (June 29 - July 3)	1	M-F	9:20-11:30		Staff
786	Indp Work in Bus Edu	3	By Appt		TEB 134B	Musselman

Instruction

**333-1	Stud Tchg in Elem Sch	3	By Appt		TEB 144B	Lytle & Thomas
**333-2	Stud Tchg in Elem Sch	4	By Appt		TEB 144B	Lytle & Thomas
**333-3	Stud Tchg in Elem Sch	5	By Appt		TEB 144B	Lytle & Thomas
**333-4	Stud Tchg in Elem Sch	6	By Appt		TEB 144B	Lytle & Thomas
**333-5	Stud Tchg in Elem Sch	7	By Appt		TEB 144B	Lytle & Thomas
**333-6	Stud Tchg in Elem Sch	8	By Appt		TEB 144B	Lytle & Thomas
**342-1	Stud Tchg in Art	4	By Appt		TEB 144A	Miller & Reed
**342-2	Stud Tchg in Art	8	By Appt		TEB 144A	Miller & Reed
**353-1	Stud Tchg in Eng	4	By Appt		TEB 144A	Miller & Reed
**353-2	Stud Tchg in Eng	8	By Appt		TEB 144A	Miller & Reed
**354-1	Stud Tchg in Languages	4	By Appt		TEB 144A	Miller & Reed
**354-2	Stud Tchg in Languages	8	By Appt		TEB 144A	Miller & Reed
**355-1	Stud Tchg in Sciences	4	By Appt		TEB 144A	Miller & Reed
**355-2	Stud Tchg in Sciences	8	By Appt		TEB 144A	Miller & Reed
**356-1	Stud Tchg in MA	4	By Appt		TEB 144A	Miller & Reed
**356-2	Stud Tchg in MA	8	By Appt		TEB 144A	Miller & Reed
**357-1	Stud Tchg in the Soc Stud	4	By Appt		TEB 144A	Miller & Reed
**357-2	Stud Tchg in the Soc Stud	8	By Appt		TEB 144A	Miller & Reed
**358	Obsv & Pract in Spec Edu	3	By Appt		TEB 144A	Levy
**359	Stud Tchg in Spec Edu	3	By Appt		TEB 144A	Levy
**369-1	Stud Tchg in PE (men)	4	By Appt		TEB 144A	Miller & Reed
**369-2	Stud Tchg in PE (men)	8	By Appt		TEB 144A	Miller & Reed
**369-3	Stud Tchg in PE (women)	4	By Appt		TEB 144A	Miller & Reed
**369-4	Stud Tchg in PE (women)	8	By Appt		TEB 144A	Miller & Reed
**377-1	Stud Tchg in Mus (vocal)	4	By Appt		TEB 144A	Miller & Reed
**377-2	Stud Tchg in Mus (vocal)	8	By Appt		TEB 144A	Miller & Reed
**377-3	Stud Tchg in Mus (instru)	4	By Appt		TEB 144A	Miller & Reed
**377-4	Stud Tchg in Mus (instru)	8	By Appt		TEB 144A	Miller & Reed

* For students in the junior high block--must be taken with EDU 520 and EDU 541 .

** Open only to those who have had teaching experience.

Course Number	Subject	Credits	Days	Hour	Building and Room	Instructor
---------------	---------	---------	------	------	-------------------	------------

INSTRUCTION - cont

*393-1	Stud Tchg in Bus Edu	4	By Appt		TEB 144A	Miller & Reed
*393-2	Stud Tchg in Bus Edu	8	By Appt		TEB 144A	Miller & Reed

Course open only to Graduate Students

724	Org & Superv of Stud Tchg	3	M-F	12:50	TEB 246	Staff
-----	---------------------------	---	-----	-------	---------	-------

Vocational Education

Department of Agricultural Education

Courses open only to Graduate Students

585	Farm Pract Superv	1	By Appt		TEB 219	Hammonds
677	Adv Probs in Agr Edu	3	By Appt		TEB 219	Staff
795	Res Probs in Agr Edu	3	By Appt		TEB 219	Staff

June 8 - June 26

656-2	Methodology of Edu Res	3	By Appt		TEB 151	Lamar
672	Deter Content in Voc Agr	3	By Appt		TEB 226	Hammonds & Bruce
680	Direct Farm Pract	3	By Appt		EA	Binkley
681	Tchg Farm Shop	3	By Appt		EA	Cox

June 29 - July 17

675	Mod Probs in Agr Edu	3	By Appt		EA	Binkley
678	Selecting Tchg Mat	3	By Appt		TEB 226	Bruce
679	Adult-Farmer Schs	3	By Appt		TEB 151	Lamar
682	Young-Farmer Schs	3	By Appt		EA	Cox

Department of Home Economics Education

Courses open only to Graduate Students

683	Cur Probs in HE Edu (June 8 - July 3) Prereq: EDU 586, 362, experience in tchg	3	M-F	8:10-10:20	TEB 207	Kelsay
684	Mod Trends in HE Edu	3	M-F	10:30	TEB 207	Gorman
685	HE Curric Construc	3	M-F	11:40	TEB 207	Gorman
687	HE Superv (July 6 - July 31)	3	M-F	8:10-10:20	TEB 207	Kelsay
775	Sem in HE Edu	3	By Appt		TEB 104	Forman
787-1	Indp Work in HE Edu (Workshop on Meet- ing Indiv Needs of Stud in Tchg HE) (June 15 - July 3)	3	M-F	8:10-10:20 12:50-3:00	TEB 101	Hill
787-2	Indp Work in HE Edu (Workshop on Communica in HE Edu) (July 13 - July 31)	3	M-F	8:10-10:20 12:50-3:00	TEB 101	Hill

Department of Industrial and Distributive Education

July 6 - July 17

106-1	Trade Anal	2	By Appt		TEB 234	Fagan
110-1	Prin of Trade Tchg	2	By Appt		TEB 234	Fagan
518-1	Meth in Ind Edu	2	By Appt		TEB 234	McDowell
518-2	Meth in Ind Edu	2	By Appt		TEB 234	McDowell
528	Techn of Tchg Dis Edu	2	By Appt		TEB 220	Baker
535-1	Prin & Phil of Ind Edu	2	By Appt		TEB 234	Owens
535-2	Prin & Phil of Ind Edu	2	By Appt		TEB 234	Owens
536	Surv in Ind Edu	2	By Appt		TEB 220	Baker

* Open only to those who have had teaching experience.

Course Number	Subject	Credits	Days	Hour	Building and Room	Instructor
---------------	---------	---------	------	------	-------------------	------------

VOCATIONAL EDUCATION - cont

Department of Industrial and Distributive Education - cont

July 20 - July 31

106-2	Trade Anal	2	By Appt		TEB 234	Fagan
107	Shop Management Probs	2	By Appt		TEB 234	Owens
110-2	Prin of Trade Tchg	2	By Appt		TEB 234	McDowell
534	Org & Operation of Part-time & Evening Classes	2	By Appt		TEB 220	Baker

COLLEGE OF COMMERCE

Course Number	Subject	Credits	Days	Hour	Building and Room	Instructor
Economics (ECO)						
251-1	Prin of Eco	3	M-F	8:10-9:10	WH 101	
251-2	Prin of Eco	3	M-F	11:40-12:40	WH 103	
252	Prin of Eco	3	M-F	9:20-10:20	WH 102	
	Prereq: ECO 251					
395	Indv Wk in Eco	1-6	By Appt		WH 205	Carpenter & Staff
504	Pub Fin	3	M-F	10:30-11:30	WH 301	
	Prereq: ECO 252					
505	Money & Banking	3	M-F	9:20-10:20	SS 102	
	Prereq: ECO 252					
516	Bus Cycles	3	M-F	8:10-9:10	SS 102	
600	Bus Eco	3	M-F	10:30-11:30	WH 103	
655	Adv Personnel Mgt	3	M-F	11:40-12:40	WH 102	
780	Res Prob in Eco	1-6	By Appt		WH 205	Carpenter & Staff
Commerce (COM)						
107	Prin of Acctg	3	M-F	8:10-9:10	WH 306	
*112	Sect Pract Shorthand	3	M-F	10:30-11:30	WH 102	
	Prereq or concur: ENG 101					
**117	Sect Pract Typewriting	2	MTThF	8:10-9:10	WH 303	
296	Intermed Acctg	3	M-F	8:10-9:10	WH 301	
	Prereq: COM 108					
445	Office Management	3	M-F	9:20-10:20	WH 306	
517	Corp Fin	3	M-F	11:40-12:40	WH 101	
	Prereq: ECO 252					
518	Cost Acctg	3	M-F	10:30-11:30	WH 306	
	Prereq: COM 108					
573	Automatic Data Process	3	M-F	2-3:00	WH 101	Solomon
728	Acctg for Control & Planning	3	M-F	8:10-9:10	WH 102	
	Prereq: COM 108					
760	Adv Marketing Management	3	M-F	9:20-10:20	WH 103	

* Open to all students who have had less than one year of high school shorthand; no credit for 112 until 113 is completed.

** Open to all students who have had less than one year of high school typewriting.

COLLEGE OF MEDICINE

43

Course Number	Subject	Credits	Days	Hour	Building and Room	Instructor
---------------	---------	---------	------	------	-------------------	------------

Anatomy (ANA)

503	Indp Work in Ana	3	By Appt		MSc MN 224	Staff
629	Tech of Anatomical Research	2	By Appt		MSc	Staff
631	Adv Gross Anat	3-5	By Appt		MSc	Benton
633	Adv Developmental Ana	2-5	By Appt		MSc	McCafferty
634	Adv Endocrinology	2-5	By Appt		MSc	Winer
636	Adv Neuroana	3-5	By Appt		MSc	Gillilan
638	Genetics of Human Morphology	2-5	By Appt		MSc	Cotter
662	Ultrastructure Ana	2-5	By Appt		MSc	Quigley
768	Res cr for master's degree	0	By Appt		MSc	Staff
769	Res cr for doctor's degree	0	By Appt		MSc	Staff

Physiology and Biophysics (PGY)

206	Elem Physiol; Lec, Rec & Dem Note: Not offered unless 25 register	3	M-F	8:10-9:10	MSc MN563	Staff
504	Indp Work in Physiol Prereq: Consent of instructor	3	By Appt		MSc MS 507	Staff
505	Physiol of Support System, Lec	4	M-F	9:20-10:20	MSc MN 542	Allen
506	Physiol of Support System, Lab		T-Th	10:30-12:40	MSc MS 510	Allen
507	Intro to Endocrinology	3	By Appt		MSc MS 507	Archdeacon
768	Res cr for master's degree Prereq: Consent of instructor	0	By Appt		MSc MS 507	Staff
769	Res cr for doctor's degree Prereq: Consent of instructor	0	By Appt		MSc MS 507	Staff
791	Res in Physiol Prereq: Consent of instructor	3	By Appt		MSc MS 507	Staff

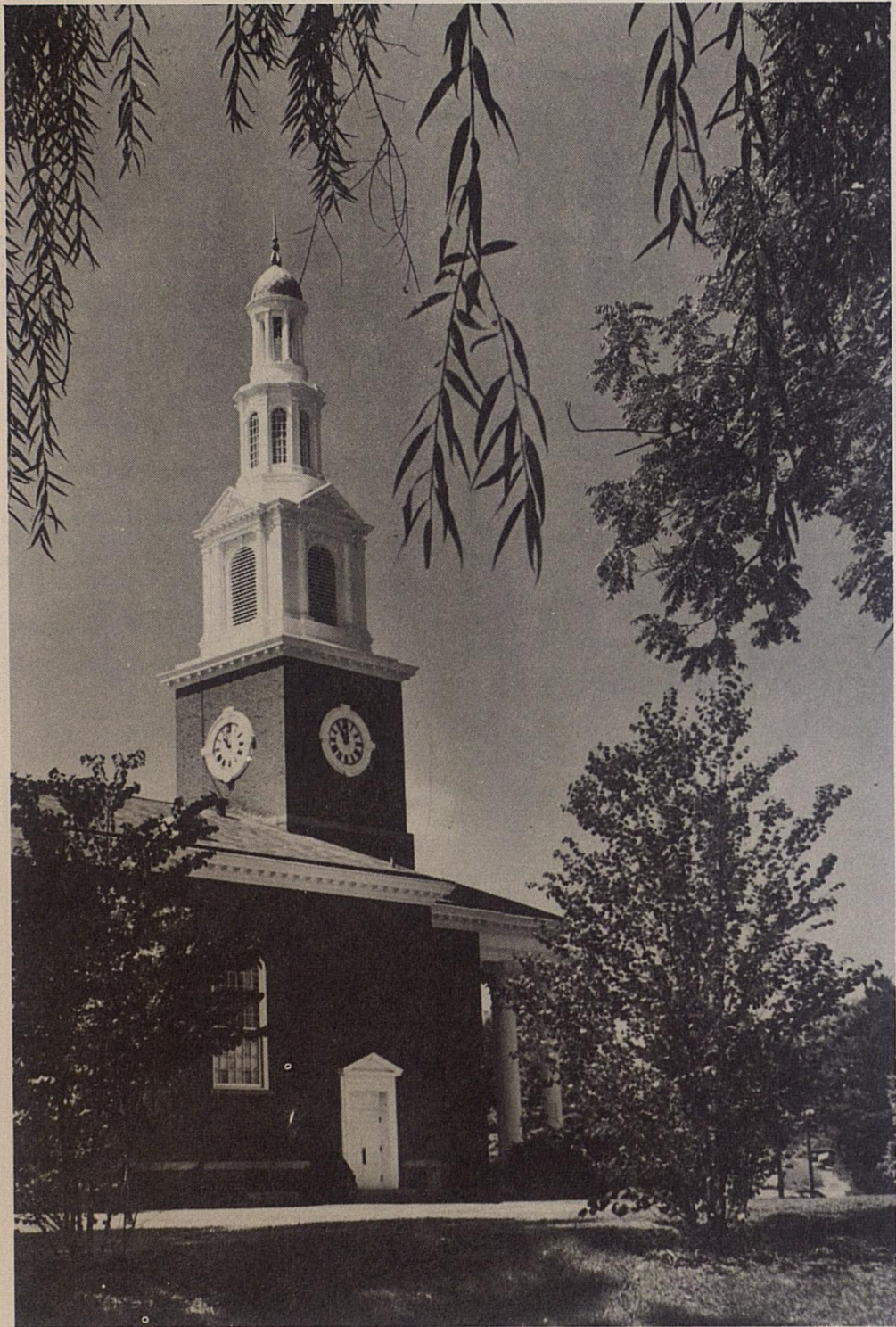

Living Accommodations

Room applications for single men should be made to the Director of Men's Housing, Office of the Dean of Men. The rental for a dormitory room per individual is \$70 for the summer session. Costs of housing during short courses depend on the number of nights in residence.

Women's applications should be made to the Office of the Dean of Women. Double rooms for eight weeks are \$70-\$80 per individual. Single rooms are \$85-\$95. Persons attending short sessions should make a room reservation in the Office of the Dean of Men or Office of the Dean of Women. Rates for double rooms are charged in proportion to the length of time in residence at \$2 a day for 13 days or less and \$14 per week for periods of 14-28 days. For the same periods of time, single rooms are \$2.50 per day or \$16 per week. For periods of 5-8 weeks the rate is \$9 per week for a double and \$11 per week for a single.

Efficiency and one-bedroom family housing units are available in Coopers-town at \$69 and \$82 per month and in Shawneetown at \$73 and \$86 per month, furnished. Applications for family accommodations should be made as early as possible to the Office of the Dean of Men.

Two cafeterias and two grills will be in operation during the Summer Session.

Cultural and Recreational Resources

The University of Kentucky is located in Lexington, the center of the Bluegrass region, a country of scenic beauty and historic interest.

Many of the famous horse farms, some containing more than a thousand acres, are in this rich region. During the Summer Session, tours are conducted to many of these estates, among which are Elmendorf, Walnut Hall, Calumet, Castleton, and Dixiana. Coldstream Farm is now the main Experiment Station Farm of the University. In addition, points of historic interest, including Ashland (home of Henry Clay), General John Hunt Morgan's residence, the home of Mary Todd (wife of Abraham Lincoln), and the Keeneland Race Track, may be visited.

During the session, nationally known speakers, lecturers, workshop directors, and specialists in many fields will visit the campus. One feature of the session will be the summer Youth Music Institute. The Student Center, the Memorial Coliseum, and the Fine Arts Building will be open for student use. Social and physical education programs have been arranged.

Statement of Courses

Courses numbered 100 to 399, inclusive, may be taken only for undergraduate credit. Courses numbered 400 to 599, inclusive, may be taken for credit by juniors, seniors, and graduate students, provided that a course so numbered may carry credit only with the approval of the student's graduate committee. Courses numbered 600 or above are open only to graduate students.

Summer Session Calendar

May 9—Last date for making application for admission to the Summer Session	June 8—Classes begin
June 4—Orientation	June 11—Last date to enter an organized class
June 5, 6—Registration	July 31—End of Summer Session

ACADEMIC PROBATION, DROPPING FOR LOW SCHOLARSHIP, READMISSION

Effective For All Students

Undergraduate Colleges:

The following students shall be placed on academic probation:

1. The student who, during either of his first two semesters, fails to attain a grade point average of 2.0;
2. The student who, at the end of his third semester or any subsequent semester or term, fails to have a cumulative grade point average of 2.0;
3. The student who is readmitted after being dropped from the University for academic reasons.

A student on academic probation shall be removed from probation at the end of a semester or term if he has achieved a grade point average of 2.0 and has a cumulative grade point average of 2.0.

A student who, during his first semester, demonstrates that he cannot or will not do satisfactory work may be dropped upon recommendation of the dean of the college in which he has been registered.

The following students shall be dropped from the University:

1. The student who, after his first two semesters, has failed to achieve a grade point average of 2.0 for at least one of the semesters;
2. The student who, after his first three semesters, has failed to achieve a grade point average of 2.0 for at least two of the semesters;
3. The student on academic probation because of a low cumulative grade point average who fails to attain a cumulative grade point average of 2.0 after one semester on probation.

A student who has been dropped shall normally be readmitted only after two semesters have passed and after he has presented evidence to indicate that he can and will do satisfactory work if readmitted. He shall, however, have the right to appeal for waiving the two semester requirement on the grounds of exceptional hardship.

If a student is readmitted he shall be required to achieve a grade point average of 2.0 for the first semester after readmission, and he shall further be required to bring his cumulative grade point average up to 2.0 by the end of the second semester after readmission, or be dropped from the University.

Professional Colleges:

Pharmacy.

Definition: Pharmacy standing is the overall grade point average for all professional and non-professional work accomplished subsequent to admission to the Professional Curriculum.

1. Any student who fails to achieve a pharmacy standing of 2.0 at the end of any semester shall be dropped from the University or placed on academic probation.
2. Any student who fails to achieve a pharmacy standing of 1.5 at the end of any semester shall have his record reviewed by the College of Pharmacy faculty and may be dropped from the University without a preliminary probationary semester.

3. Any student who, at the end of his first probationary semester, fails to have achieved a semester standing of 2.0 at the end of this semester shall be dropped from the University.
4. Any student who, at the end of his first probationary semester, achieves a 2.0 standing for that semester but fails to bring his pharmacy standing up to 2.0 will be continued on probation or be dropped from the University.
5. Any student who, at the end of his second consecutive probationary semester, fails to have achieved a 2.0 pharmacy standing shall be dropped from the University.
6. A student who has been dropped for academic deficiency may be re-admitted on probation according to University regulations except that his academic requirements will be those outlined in items 3, 4, and 5 above.
7. Any student who, regardless of pharmacy standing, fails to have achieved a 2.0 standing for 2 consecutive semesters may be placed on probation.

Law. Any student who fails to make a numerical average of 60 during a semester will have his academic record evaluated by the Law Faculty and may be dropped from the University or placed on probation as the facts warrant. A student on probation who fails to make a numerical average of 60 in the probationary semester will be dropped from the University unless there are extenuating circumstances acceptable to the Law Faculty. A student who fails to make the following cumulative numerical average shall be dropped from the University unless he has made a numerical average of 60 for the semester just completed.

55 at the end of the one semester of Law
 58 at the end of two semesters of Law
 59 at the end of three semesters of Law
 60 at the end of four semesters of Law

A student who has been dropped from the College will not be recommended by the Dean for readmission to the College of Law until he has remained out of the College for a semester and a Summer Session and has received favorable consideration by the Law Faculty of a written petition stating good reasons why he can do satisfactory academic work.

All Undergraduate and Professional Colleges:

The dean of each college shall submit to the Office of the Registrar a complete list of students placed upon academic probation or dropped from the University within two weeks after the dean has received the grade reports from the Registrar at the close of the semester or term.

A student who is on academic probation may not be employed by any department or college of the University. This shall not prevent any department or college from establishing higher standards for student employment.

A student who is on academic probation shall not be allowed:

1. To serve as an officer or committee member in any campus organization;
2. To participate in any University extra-curricular activity or in the activity of any University organization if the participation involves the expenditure of an appreciable amount of time.

At any time the dean of a college in which a student is enrolled may declare the student ineligible because of failure in current class work; at any time the Dean of Women or the Dean of Men may declare a student ineligible

whose participation in an activity is judged to be detrimental to the student, the organization, or the University.

Students shall be removed from probation only on the basis of residence work at the University of Kentucky. Usually part-time work shall not be considered unless the student has been placed on probation because of unsatisfactory performance as a part-time student.

Readmission of a student who has been dropped from the University shall be upon recommendation of the dean of the college in which the student is to be registered. However, the student shall have the right to appeal for a review of his case by the Committee on Academic Progress of the University

A student who has been dropped a second time shall not be readmitted to the University.

Each student shall be presented with a copy of the rules that deal with probation, dropping for low scholarship and readmission. He shall be responsible for being familiar with these rules and with their relationship to his situation.

The probation rules shall be effective for all students.

