



**WATER FACILITIES:**  
3 public cisterns.

**FIRE DEPT.:**

Volunteer: 1 chief & 3 men paid per fire. - 1 fire station with three carts with 500 sq. foot each. - 1 50 foot cotton back with 50 ft. iron hose. - 1 Malvern & 1 Crane. - fixed pumper capacity of Malvern known. - Alarm is sounded by Court Bell & telephone.

Rating: Mechanized - Ground Elevations: Nearly level - Public Lights - Elec.

**NOTE:**  
Informations as to corporate limits not obtainable.

SCALE 600 FT. TO AN INCH

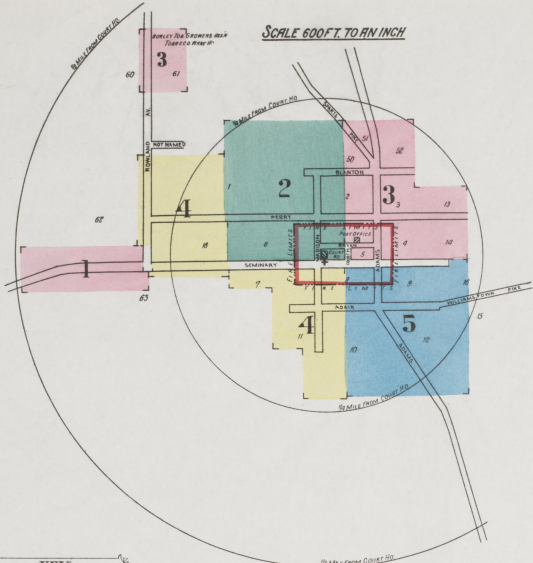

**KEY**

WINDMILL	1	F. W. L. B. IN ASB. ROOF
WINDMILL	2	W. C. L. B. IN ASB. ROOF
WINDMILL	3	W. C. L. B. IN ASB. ROOF
WINDMILL	4	W. C. L. B. IN ASB. ROOF
WINDMILL	5	W. C. L. B. IN ASB. ROOF
WINDMILL	6	W. C. L. B. IN ASB. ROOF
WINDMILL	7	W. C. L. B. IN ASB. ROOF
WINDMILL	8	W. C. L. B. IN ASB. ROOF
WINDMILL	9	W. C. L. B. IN ASB. ROOF
WINDMILL	10	W. C. L. B. IN ASB. ROOF
WINDMILL	11	W. C. L. B. IN ASB. ROOF
WINDMILL	12	W. C. L. B. IN ASB. ROOF
WINDMILL	13	W. C. L. B. IN ASB. ROOF
WINDMILL	14	W. C. L. B. IN ASB. ROOF
WINDMILL	15	W. C. L. B. IN ASB. ROOF
WINDMILL	16	W. C. L. B. IN ASB. ROOF
WINDMILL	17	W. C. L. B. IN ASB. ROOF
WINDMILL	18	W. C. L. B. IN ASB. ROOF
WINDMILL	19	W. C. L. B. IN ASB. ROOF
WINDMILL	20	W. C. L. B. IN ASB. ROOF
WINDMILL	21	W. C. L. B. IN ASB. ROOF
WINDMILL	22	W. C. L. B. IN ASB. ROOF
WINDMILL	23	W. C. L. B. IN ASB. ROOF
WINDMILL	24	W. C. L. B. IN ASB. ROOF
WINDMILL	25	W. C. L. B. IN ASB. ROOF
WINDMILL	26	W. C. L. B. IN ASB. ROOF
WINDMILL	27	W. C. L. B. IN ASB. ROOF
WINDMILL	28	W. C. L. B. IN ASB. ROOF
WINDMILL	29	W. C. L. B. IN ASB. ROOF
WINDMILL	30	W. C. L. B. IN ASB. ROOF
WINDMILL	31	W. C. L. B. IN ASB. ROOF
WINDMILL	32	W. C. L. B. IN ASB. ROOF
WINDMILL	33	W. C. L. B. IN ASB. ROOF
WINDMILL	34	W. C. L. B. IN ASB. ROOF
WINDMILL	35	W. C. L. B. IN ASB. ROOF
WINDMILL	36	W. C. L. B. IN ASB. ROOF
WINDMILL	37	W. C. L. B. IN ASB. ROOF
WINDMILL	38	W. C. L. B. IN ASB. ROOF
WINDMILL	39	W. C. L. B. IN ASB. ROOF
WINDMILL	40	W. C. L. B. IN ASB. ROOF
WINDMILL	41	W. C. L. B. IN ASB. ROOF
WINDMILL	42	W. C. L. B. IN ASB. ROOF
WINDMILL	43	W. C. L. B. IN ASB. ROOF
WINDMILL	44	W. C. L. B. IN ASB. ROOF
WINDMILL	45	W. C. L. B. IN ASB. ROOF
WINDMILL	46	W. C. L. B. IN ASB. ROOF
WINDMILL	47	W. C. L. B. IN ASB. ROOF
WINDMILL	48	W. C. L. B. IN ASB. ROOF
WINDMILL	49	W. C. L. B. IN ASB. ROOF
WINDMILL	50	W. C. L. B. IN ASB. ROOF
WINDMILL	51	W. C. L. B. IN ASB. ROOF
WINDMILL	52	W. C. L. B. IN ASB. ROOF
WINDMILL	53	W. C. L. B. IN ASB. ROOF
WINDMILL	54	W. C. L. B. IN ASB. ROOF
WINDMILL	55	W. C. L. B. IN ASB. ROOF
WINDMILL	56	W. C. L. B. IN ASB. ROOF
WINDMILL	57	W. C. L. B. IN ASB. ROOF
WINDMILL	58	W. C. L. B. IN ASB. ROOF
WINDMILL	59	W. C. L. B. IN ASB. ROOF
WINDMILL	60	W. C. L. B. IN ASB. ROOF
WINDMILL	61	W. C. L. B. IN ASB. ROOF
WINDMILL	62	W. C. L. B. IN ASB. ROOF
WINDMILL	63	W. C. L. B. IN ASB. ROOF
WINDMILL	64	W. C. L. B. IN ASB. ROOF
WINDMILL	65	W. C. L. B. IN ASB. ROOF
WINDMILL	66	W. C. L. B. IN ASB. ROOF
WINDMILL	67	W. C. L. B. IN ASB. ROOF
WINDMILL	68	W. C. L. B. IN ASB. ROOF
WINDMILL	69	W. C. L. B. IN ASB. ROOF
WINDMILL	70	W. C. L. B. IN ASB. ROOF
WINDMILL	71	W. C. L. B. IN ASB. ROOF
WINDMILL	72	W. C. L. B. IN ASB. ROOF
WINDMILL	73	W. C. L. B. IN ASB. ROOF
WINDMILL	74	W. C. L. B. IN ASB. ROOF
WINDMILL	75	W. C. L. B. IN ASB. ROOF
WINDMILL	76	W. C. L. B. IN ASB. ROOF
WINDMILL	77	W. C. L. B. IN ASB. ROOF
WINDMILL	78	W. C. L. B. IN ASB. ROOF
WINDMILL	79	W. C. L. B. IN ASB. ROOF
WINDMILL	80	W. C. L. B. IN ASB. ROOF

**INDEX**

STREETS	HOUSE	SPECIALS
<b>A</b>		<b>V</b>
Adair, ..... 1001-1019	4	Van Alley, ..... 2, 3, 4 & 5
Adams, ..... 801-844	5	
Adams, ..... 901-944	3	<b>W</b>
Argus Place (arbitrary), ..... 2	2	Williamstown Pike, ..... 5
		Wood Alley, ..... 2
<b>B</b>		
Bacon Alley, ..... 3 & 5	3	
Blanton, ..... 2 & 3	2	<b>SPECIALS</b>
Bryan, ..... 15-20	2	<b>B</b>
Alley, ..... 101-105	3	Baptist Church, ..... 3
		(Colored), ..... 3
<b>C</b>		Burley Tobacco Growers Asso'n, Tobacco Warehouse, ... 3
Cherry Alley, ..... 2 & 4	2	
Coon Alley, ..... 2 & 3	2	<b>C</b>
Court Place, ..... 2 & 3	2	Christian Church, ..... 3
		County Court House and Jail, ..... 2
<b>F</b>		
Forsee Alley, ..... 4 & 5	4	<b>F</b>
		Fire Department, ..... 2
<b>M</b>		
Madison, ..... 701-729	4	<b>G</b>
Madison, ..... 801-830	2	Graded School and Annex, ..... 3
<b>O</b>		<b>K</b>
Owenton & Stamping Ground Pike, see Adams.		Kenney, C. W., Saw and Grist Mill, ..... 3
		K. of P. Castle Hall, ..... 5
<b>P</b>		
Parler Alley, ..... 2 & 3	2	<b>M</b>
Perry, ..... 201-234	2	Methodist Episcopal Church, ..... 5
Perry, ..... 301-341	3	
E. of Rowland Ave. 4	4	<b>O</b>
		Owenton Light and Power Co., Electric Light Plant, ... 4
<b>R</b>		
Rowland Ave., ..... 18-59	4	<b>P</b>
Rowland Ave., ..... 101-116	3	Post Office, ..... 3
W. S., ..... N. of Seminary	1	
		<b>S</b>
<b>S</b>		St. Nicholas Hotel, ..... 2
Seminary, ..... 501-529	1	
Seminary, ..... 601-825	2 & 4	<b>T</b>
Seminary, ..... 901-915	3	Thomas Hardware Co., Planing Mill, ..... 4
Seminary, ..... 1001-1027	5	
Sparta Pike, ..... 2 & 3	2	

NOTE.—House Numbers given are arbitrary.

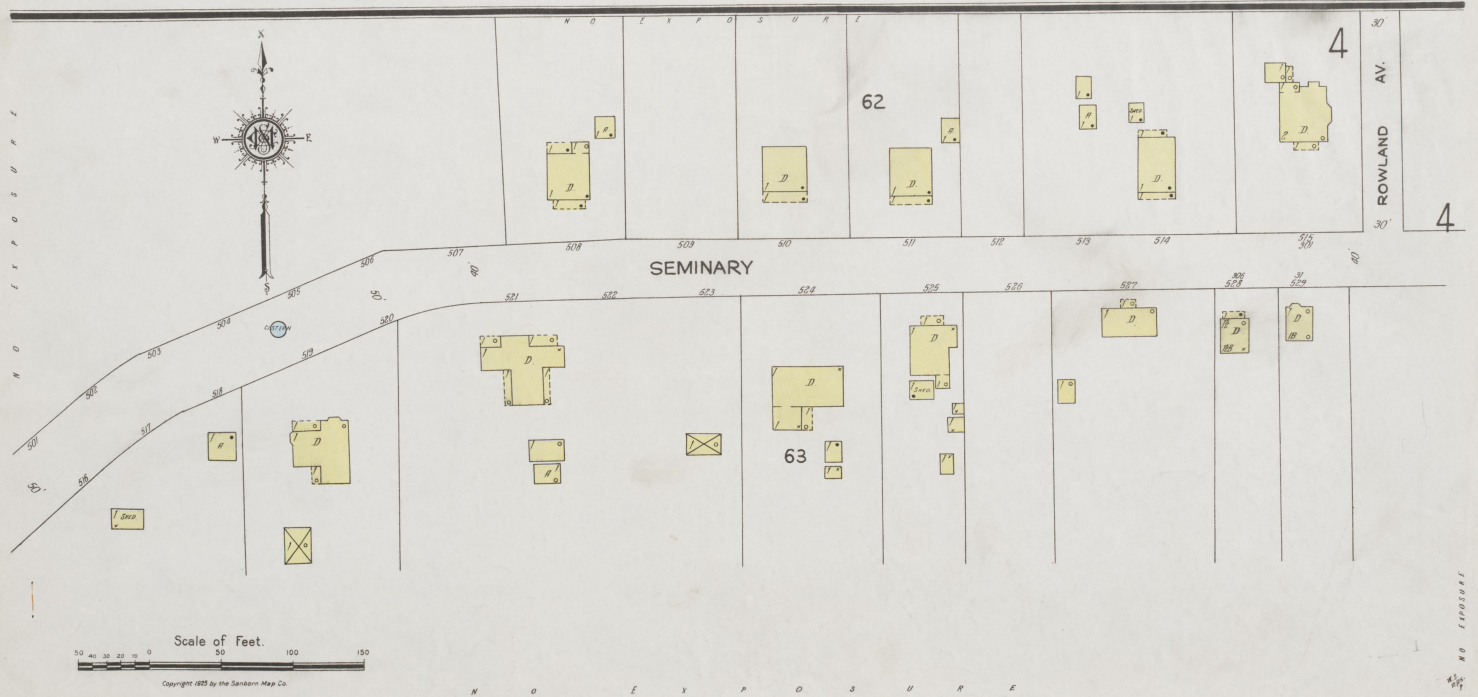
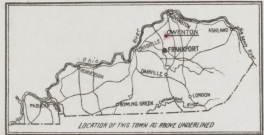

Scale of Feet.

Copyright 1925 by the Sanborn Map Co.

NO EXPENSE



Nov. 1925  
OWENTON  
KY.

V A C A N T F I E L D S .

50



4

1

3

PERRY

PARKER

BLANTON

ALLEY 2

MADISON

BRYAN

SEMINARY

COURT PL.

TOBACCO  
BARN

ARGUS 6 PL.

CORLE &  
LUMBER  
STORAGE

LUMBER  
SHED

HARDWARE

JAIL

LIVERY  
WAGON SHED  
ST. NICHOLAS  
HOTEL  
PRINTING  
FIRE DEPT.

OWEN COUNTY  
COURT HO.  
FIRE DEPT.

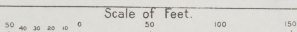

Copyright 1925 by the Sanborn Map Co.

4



3

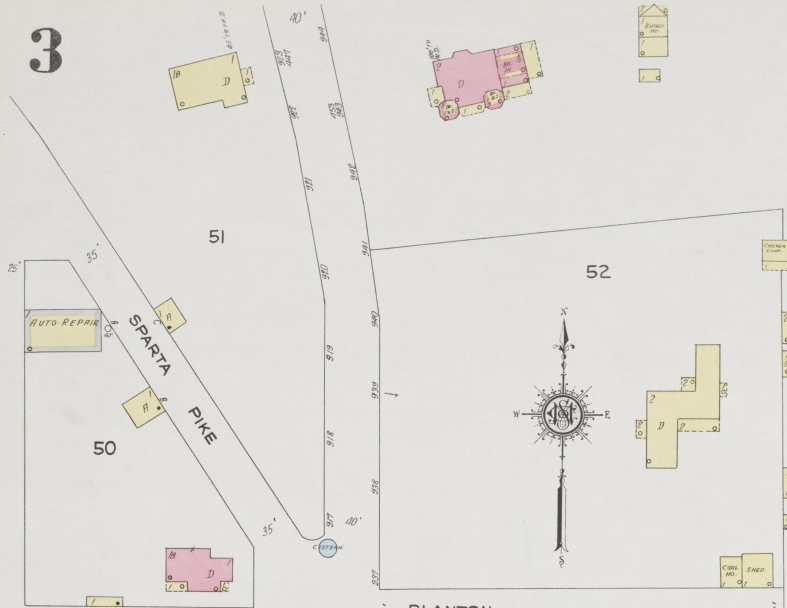

Nov. 1925  
**OWENTON**  
 KY.

3

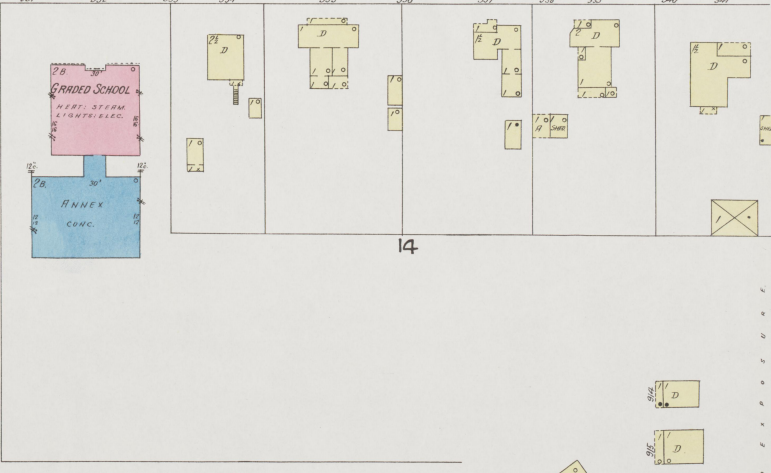
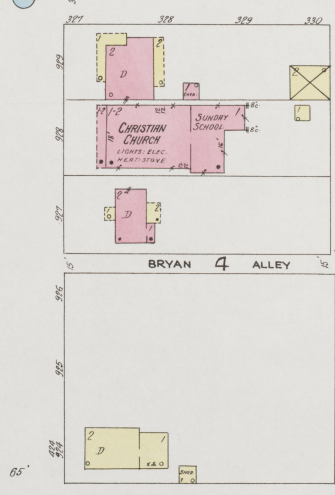
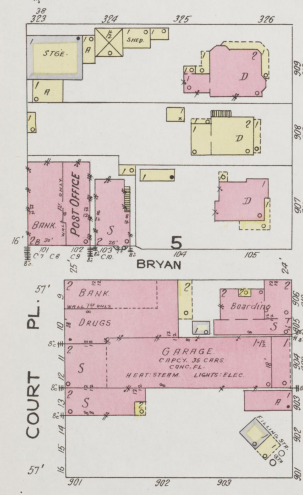
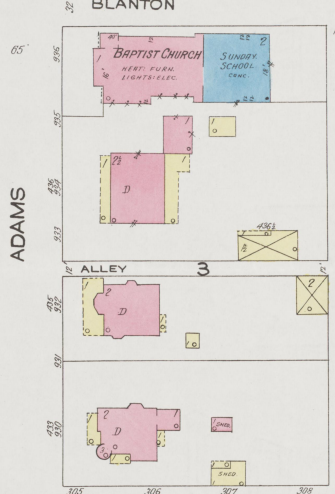
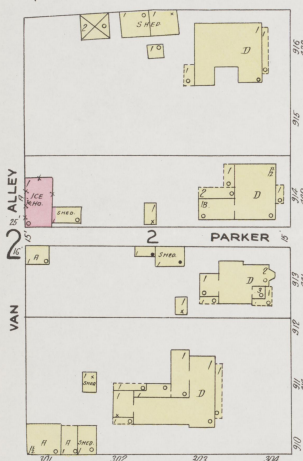
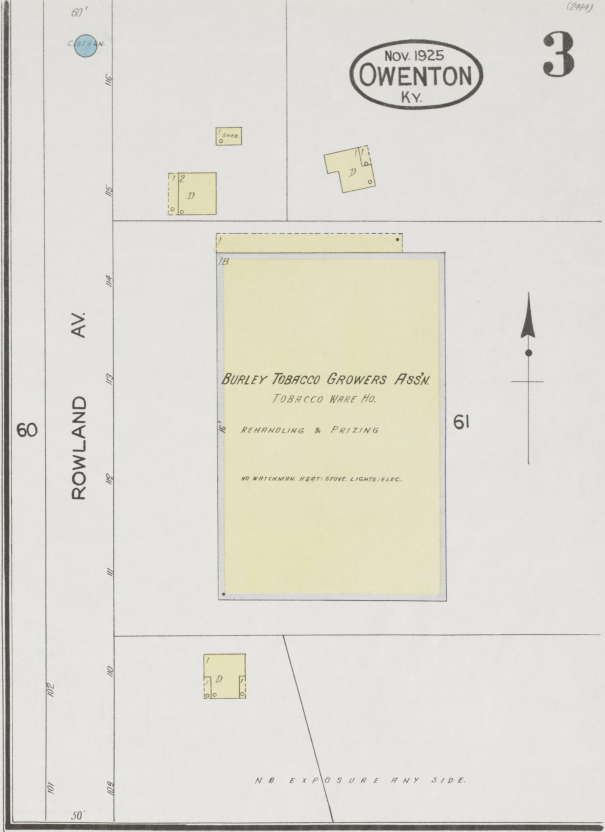

SEMINARY

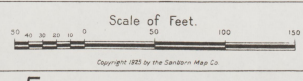

5



68' 8\"/>



SEMINARY

63  
(14)

4

NO EXPOSURE

NO EXPOSURE

OWENTON LIGHT & POWER CO.  
MULTI-BURNING - HEAT STOVE BOILER LIGHTS  
ELEC. L.I.P. POWER - SP. ENGINE.

FORSEE 8 ALLEY

ADAIR

ROWLAND AV.

THOMAS HARDWARE CO.  
NO RETICULAR - NO LIGHTS - NO REEF - PENNY.  
GET ENLARGED BY ONE SQUARE INCH

MADISON

10

5

PERRY

2

SEMINARY

63  
(14)

4

NO EXPOSURE

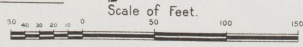

Copyright 1925 by the Sanborn Map Co.

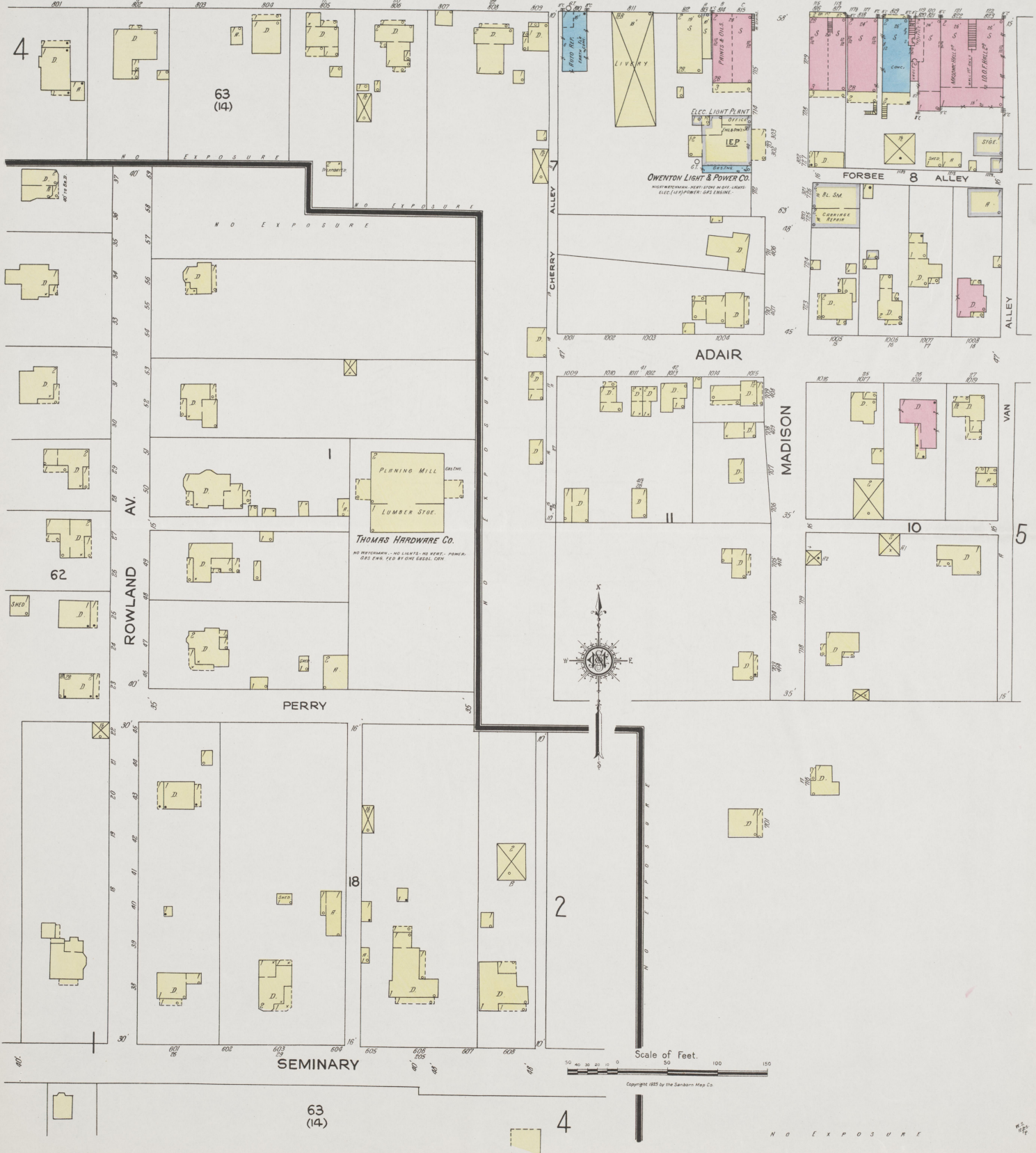



SEMINARY

Nov. 1925  
OWENTON  
Ky.



Scale of Feet.  
0 10 20 30 40 50 100 150  
Copyright 1925 by the Sanborn Map Co.