

POSTAL CARD.



NOTHING BUT THE ADDRESS CAN BE PLACED ON THIS SIDE.

J. P. Patterson
City

Financial Reporter.

Una Lodge, No. 518,
K. of H.

Lexington, Ky.,

Death No. 6484

Assessment No. 147

Nov 7 1884.

Dear Sir & Brother: The above Assessment having been called to the Supreme Lodge Treasury, you are hereby notified that



Assessment No. 148

Amounting to \$1.00.

Is now due and must be paid within Thirty Days from this date.

H. K. MILWARD.

Reporter.

Received Payment,



NOTHING BUT THE ADDRESS CAN BE PLACED ON THIS SIDE.

Pres Jos R Patterson
Lexington Ky

Nicholasville Ky Nov 15th 1882

Dear Sir yours need please notify
Mr K B Elmore or Mr Thos Elmore
I know they calculate to pay the inter
est and feel certin they will as perhaps
you know I have no interest in the
matter only as a friend to Mrs Elmore
and have always advised her to keep
the interest paid up

Respectfully J B Logan



NOTHING BUT THE ADDRESS CAN BE PLACED ON THIS SIDE.

Post-Jack. Patterson
Lexington,
Ky.

Pres. J. W. Patterson,
Lexington Ky.

Dallas 4/5/83.

Dear Sir:

I refer you to Mr. McMillor's 2 Sections
this State for ensuing tax year amount to \$4.-
including my fee for paying same. Please send
P.O. order for that amount as I wish to pay
all tax matters this year at some time by getting
in my application soon will be able to get receipts soon.

Yours Very Respectfully,

J. D. Daugherty,
By J. W. Crutcher



NOTHING BUT THE ADDRESS CAN BE PLACED ON THIS SIDE.

Wm. C. College
Lexington Kentucky

Pres. J. N. Patterson,
Lexington Ky.

Dallas 4/5/83.

Dear Sir:

I refer you to W. M. Killor's 2 Sections
this State for ensuing tax year amount to \$4.-
including my fee for paying same. Please send
P. O. order for that amount as I wish to pay
all tax matters this year at some time by getting
in my application soon will be able to get receipts issued.

Yours Very Respectfully,

J. D. Aubrey,
By J. N. C. C. C.



NOTHING BUT THE ADDRESS CAN BE PLACED ON THIS SIDE.



W. S. College
Lexington Kentucky

March 9. 1883

Late Charles

of the Officers or
President of -----
please send to me
your ^{and} circulars or
catalogue of your
College at once
& oblige

Yours
Late Charles
Louisiana



NOTHING BUT THE ADDRESS CAN BE PLACED ON THIS SIDE.

Pres. J. N. Patterson Ph.D.
Lexington -
Ky -

State College }
}

July 29-85 Elkton Ky -

Ans. Jas. K. Patterson.

will you please send a cat-
alogue of that College to
P. B. Wells, Cox's Creek, Nelson Co
Ky. & oblige your Obedt servt
W. E. King

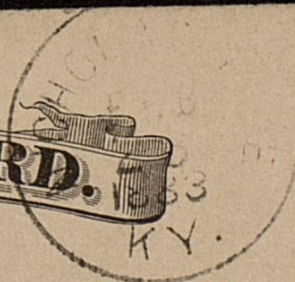

NOTHING BUT THE ADDRESS CAN BE PLACED ON THIS SIDE.

James K Patterson Esq
Lexington
Ky

Nicholasville Ky

July 28th 183

Your favor of 25th inst came to hand
this morning. The amount of check
by your brother does not pay the taxes
on the land, only the taxed costs in
the suit i.e. \$92⁵⁰ an itemized state-
ment of which I have furnished
Mr Bonstien for you at his request

Respectfully

L. H. Willis

Calver 10/11/14
11-17



NOTHING BUT THE ADDRESS CAN BE PLACED ON THIS SIDE.

Mr. James H. Patterson
Lexington
Ky.

College Hill Ky

Nov. 16 1884

Mr. James H. Patterson

Dear Sir, please
send to my address a catalogue
of the A. M. College.

Respectfully

S. F. Norris



NOTHING BUT THE ADDRESS CAN BE PLACED ON THIS SIDE.

Prof Patterson.
Lexington
Pres. A. & M. College Ky

Dear Sir

Being in a hurry
yesterday I forgot to give
you my address which
I heron give -

Shelbyville
Shelby Co.
Ky.

yours
Wm. A. Moore



NOTHING BUT THE ADDRESS CAN BE PLACED ON THIS SIDE.



Prof. Wil. R. & Jac
College of Ky
Lexington
Ky

JUST OUT.



The **Second Edition** of Upton's Infantry Tactics, abridged and revised, by LIEUT. HUGH T. REED, U. S. Army, late Inspector General of Indiana.

This little volume has met with such universal favor among military men in nearly every State in the Union, that it is only necessary to state the price of the book and the name of the publishers, to insure its rapid introduction into every Company of Infantry in the United States.

This work treats only of the Drill, Inspection, etc., of a separate Company, and the forms of all ceremonies of a Battalion. It is prepared from Upton's Infantry Tactics; late Orders from the War Department; decisions by General Upton; and Customs of the Service on points not clearly defined in the tactics; it gives numerous references from one paragraph to another; all of which make the subject comparatively easy and interesting to the soldier. 160 pages, paper. Price, 50 cents. Discounts given when ordered by the dozen.

Reed's Military Science and Tactics. Treats of the elements of the tactics of all arms of the service; target practice; guard duty; field fortifications; science and art of war; military, martial, and international law; U. S. Flags; military colleges; programs for drills; U. S. articles of war; chevrons, etc. 470 pages, leather. Price, \$2.00.

Reed's Abridgment of the U. S. Artillery Tactics. Gives the manual of the piece, mechanical manœuvres, etc., of a gun detachment. 75 pages, paper. Price, 50 cents.

Reed's Signal Tactics. Contains the elements of military signaling. 64 pages, cloth. Price, 50 cents.

Books sent, post paid, on receipt of price, by

A. W. REED & CO.

BALTIMORE, MD.

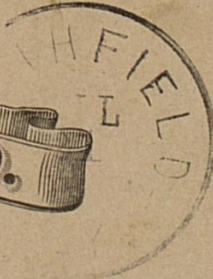

NOTHING BUT THE ADDRESS CAN BE PLACED ON THIS SIDE.

Mr. Jas. K. Patterson
President of State College
Lexington
Ky

Mr Jas K Patterson
Dear Sir
having heard your
school favors ^{ably} ~~of~~
spoken of I would
be pleased if you
would send me
a Catalogue of same

Address

B. F. Spurgin

Smithfield

Henry Co. Ky



11.15



WRITE THE ADDRESS ON THIS SIDE—THE MESSAGE ON THE OTHER

*Principal Agricultural College
Lexington
Ky*

Allendale Ky
Nov 13th 1884

Sir

Please send me Catalogue
Circulars &c of your school. I
want to go to school and want to
see your terms Address me at
Allendale, Green Co Ky
and oblige yours Respectfully
Elmer Perkins



NOTHING BUT THE ADDRESS CAN BE PLACED ON THIS SIDE.

James K. Patterson, Ph. D.,
c/o State College of Kentucky
Lexington Ky

Dear Sir

Aug 7 1885

Please send your
Catalogue to

Mr H Campbell

Rothwood

Hawkins Co 3

Tenn



*2100 Ky
7-29-*



NOTHING BUT THE ADDRESS CAN BE PLACED ON THIS SIDE.

*James K. Patterson, Ph. D.
Lexington
Kentucky.*

July 28th, 85.

James H. Patterson, Ph.D.

Dear Sir: - Please
send to my address sample
catalogue of your school, and
oblige, Very Respectfully,
Miss Holly A. Posey.
Henderson Ky.

Answered

West Liberty Ky
7. 28 1857



NOTHING BUT THE ADDRESS CAN BE PLACED ON THIS SIDE.

President James K. Patterson
State College } Lexington
Ky.

West Liberty Ky.

July 26/85

President Patterson

Please send
Catalogue of College
to

" J. R. Kendall
Morgan } West Liberty
County } Kentucky

Answered



NOTHING BUT THE ADDRESS CAN BE PLACED ON THIS SIDE.



Pres. Jas. H. Patterson
Lexington
Ky.

Robertson Ky. June 27, '83

Pres. Patterson,

Dear Sir,

I am under obligations
to decide by the 3rd of July
whether or not I will accept
the position offered me in
Mt. Sterling Female College.
I will receive it as a very great
kindness, if the Committee can
decide before then ~~on~~ my appli-
cation, or give me to understand
that I may depend on the place.
Please let me hear from you at
once. If I should accept of
Mt. Sterling I will resign if
I secure place in State College
but if possible, I would rather
not have that to do.

Yours Respectfully

Jas. W. Taylor



Camalid Ky
8, 26, 89



WRITE THE ADDRESS ON THIS SIDE - THE MESSAGE ON THE OTHER

Pres. James K. Patterson.
Lexington, Ky.

Gamaliel Ky Aug 25, 82

Sir:— Please send me
catalogue of State College
and oblige
Yours truly,
T. H. Comer.



NOTHING BUT THE ADDRESS CAN BE PLACED ON THIS SIDE.

James H. Patterson,
Lexington
Ky

Clarksville
Sept 10th 84 Arkansas

Dear Sir:

Please send
catalogue of your school
for coming year.

A. L. Rogers.

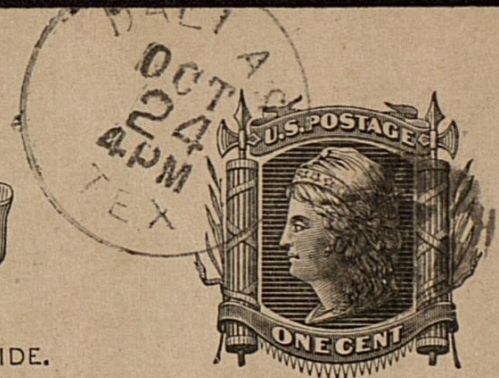

NOTHING BUT THE ADDRESS CAN BE PLACED ON THIS SIDE.

Prof. J. K. Patterson,
Lexington, W. Va.

Tallas, Texas, 10/24/82.

J. J. Sivi-

About one mo.

ago I sent you Tax re-
ceipts for your & Mr. Robt.
McKello's laws. Not having
heard from you I am not sure
you rec^d them,

Yours Very Resp^y,

J. J. Daugherty,
per C. C. C. C.



Clear
75



NOTHING BUT THE ADDRESS CAN BE PLACED ON THIS SIDE.

*Mr. W. K. Patterson
State College President
Lexington Ky*

Spears Ky Sep 24-'84

Dear Sir -

Will deliver
your order by about the
1st of Oct - Will probably
have it all there by the 13th
inst

Truly
O J Spear



NOTHING BUT THE ADDRESS CAN BE PLACED ON THIS SIDE.

James H. Patterson, Ph.D.,

Lexington Ky

Aug. 19th 1889,

In answer to your
advertisement in
the Courier Journal
you will please send
your Catalogue
and also all the
information in
regard to County
appointees I hope
you will answer
without delay
Yours truly

James A. Yates
of Bush's Store
Laurel co. Ky.



NOTHING BUT THE ADDRESS CAN BE PLACED ON THIS SIDE.

Prof. Jas. K. Patterson
Lexington
State College Ky.

Rockcastle Springs Ky.

Dear Bro.

Aug. 14. 1884

Rec'd your letter yesterday
and postal to day. Am glad
all are well. No "Hay Fever"
yet. Will write you again on
Sunday. Love to all
Yours truly
W. K. Patterson



NOTHING BUT THE ADDRESS CAN BE PLACED ON THIS SIDE.

Pres. James K. Patterson,
Lexington,
Ky.

Hayhurst, Miss. Aug. 5, '54.

Dear Sir:

Please send me
two catalogues and oblige

Yours Truly,

Theo. Granberg



NOTHING BUT THE ADDRESS CAN BE PLACED ON THIS SIDE.

President of the
Military School
Lexington. Ky

June 26 '84

Mr President
Sir: You will please
send me a
catalogue of your
school Respectfully

J. R. Wallace

P. O. Burne Valley
Adair Co. Ky.



NOTHING BUT THE ADDRESS CAN BE PLACED ON THIS SIDE.

Prof. J. K. Patterson,
Lexington Ky.

Int Sterling
Aug 17 - 84

Pres. Patterson.

Dear Sir,

Would like to ~~have~~ see
a catalogue of the State
College of which you are
President your
Obliged H R Brewitt



NOTHING BUT THE ADDRESS CAN BE PLACED ON THIS SIDE.

Pres. or Sec. of State College,
Lexington,
Ky.

Germanatown, Ky.

July 18-54.

Pres or Sec.:- please send me a
catalogue of the State College
and oblige

E. B. Buffington.



NOTHING BUT THE ADDRESS CAN BE PLACED ON THIS SIDE.

*President of A-and-M College
Lexington,
Ky.*



~~Marion~~ Crittenden,
Boston

Sir
Please send
me the necessary
instruction how to
~~be~~ turn an appointment
to your college,
as an appointee,
I am a poor boy
and a widow soon
I fear I will not be
able to pay my
way to and from
college. Resp.
W. S. Truitt.



NOTHING BUT THE ADDRESS CAN BE PLACED ON THIS SIDE.

J. K. Patterson

Financial Reporter.

Una Lodge, No. 518,

K. of H.

Lexington, Ky.,

Death No. 4299

Assessment No. 146

Mar 30 1883

Dear Sir & Brother: The above Assessment having been called to the Supreme Lodge Treasury, you are hereby notified that

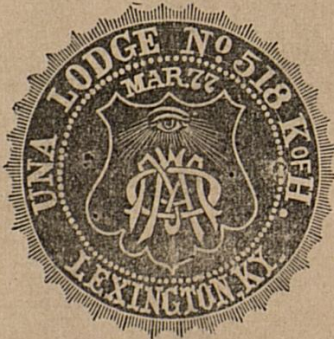

Assessment No. 117

Amounting to \$1.00

Is now due and must be paid within Thirty Days from this date.

H. K. MILWARD,

Reporter.

Received Payment,



NOTHING BUT THE ADDRESS CAN BE PLACED ON THIS SIDE.

Pres. J. K. Patterson,
A. A. M. College,
City.

Lexington, Mich 27/83.

Dear Sir:

I beg leave to call your attention to my postal of one week ago, requesting you to return receipted the bill for fencing, which I sent you on the 10th inst with accompanying check for payment.

Very truly yours,
Henry H. White,
Dean of Ky. Univ.

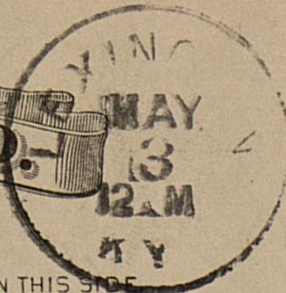

NOTHING BUT THE ADDRESS CAN BE PLACED ON THIS SIDE

Post Jas. H. Patterson
Cruz -

Dear Sir :-

The Collyer Tax
Law is set for
argument next Mon-
day - 7th May -

Truly &
Yours
Wm. P. Brewster

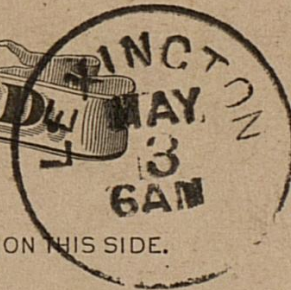

NOTHING BUT THE ADDRESS CAN BE PLACED ON THIS SIDE.

Prof. Jas R Patterson
City

Sax. City, May, 2nd 1883,

Dear Sir:

The price of a first class ticket

Sax. to Salt Lake Utah Territory

is \$78.90, ~~2nd class or~~ Emigrant,

is \$57.25, Please let us hear from

you so we can have ticket ready.

Yrs. Respy.

W. S. Morgan.

POSTAL CARD

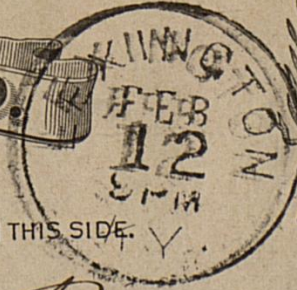

NOTHING BUT THE ADDRESS CAN BE PLACED ON THIS SIDE.

Gas K Patterson Esq
Ct

Lexington Chamber of Commerce.

DEAR SIR :

There will be a meeting of the Chamber to-night at Lell's Hall at 7½ o'clock. You are earnestly requested to be present.

Two important changes in the constitution, and an election of a director will come up along with other business.

The membership should be fully represented.

R. J. O'MAHONY, Sec'y.

Tuesday, February 13th, 1883.

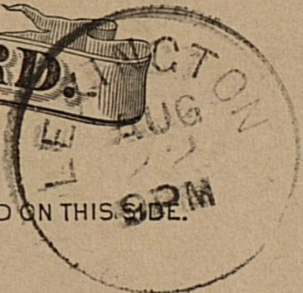

NOTHING BUT THE ADDRESS CAN BE PLACED ON THIS SIDE.

J. K. Patterson Esq.
Pres. A. M. College
City

Dear Sir

Lex 8/22/82

We delivered to
you 383 Bushels Coal
If you need more would
be pleased to put it in
by September 1st

Yours
J. Keller & Co



NOTHING BUT THE ADDRESS CAN BE PLACED ON THIS SIDE.

J. C. Patterson
City

Financial Reporter.

Una Lodge, No. 518,
K. of H.

Lexington, Ky.,

Death No. 7604

Assessment No. 163

July 23 1885.

Dear Sir & Brother: The above Assessment having been called to the Supreme Lodge Treasury, you are hereby notified that

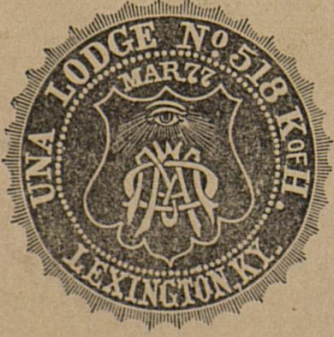

Assessment No. 164

Amounting to \$1.00.

Is now due and must be paid within Thirty Days from this date.

H. K. MILWARD,
Reporter.

Received Payment,



NOTHING BUT THE ADDRESS CAN BE PLACED ON THIS SIDE.

Hon. L. K. Patterson
Pres. A + M College Lexington
N.Y.

Feb 24th 1883

Dear Sir. Your last rec. I have consulted with
Friedess & Ingers and after stating the case they
nearly all agree that the Chumaw are against
the cow you breeding again, and in that
case she is valueless except as beef
I have then concluded not to buy her
at that price. If nobody buys her & she
continues not to breed you can let me
know then about selling her at a low price
& I will see if we can not agree. If you
conclude to sell the other cow please
let me know

Very respectfully
H. B. Higgins



NOTHING BUT THE ADDRESS CAN BE PLACED ON THIS SIDE.

Prof J. K. Patterson
City

Lexington July 8/83

I saw Judge Tenbrook Ho - day in
reference to the Policy of Ins in Reg of
the Co. left with him last week.
He said that you had the papers &
suggested that I should write to you &
request you to leave them with him in
disposition to - mmm. My report &
account to the Co is due to - day &
this will enable you to send off my
Draft to - mmm, by delaying the same.

Very Respectfully
Levi J. Rhodes



NOTHING BUT THE ADDRESS CAN BE PLACED ON THIS SIDE



President
J. K. Patterson
A. and M. College
City,

Tex ⁴ 16, 184

President

I will be up to
school in a month
or two I wish you
would please take

care of my bed
choalk and bed
and all the am
overcoat in
room no 26.

Res. J. E. Owen



NOTHING BUT THE ADDRESS CAN BE PLACED ON THIS SIDE.

J. K. Patterson
City

Financial Reporter.

Una Lodge, No. 518,
K. of H.

Lexington, Ky.,

Death No. 6064

Assessment No. 141

July 10 1884.

Dear Sir & Brother: The above Assessment having been called to the Supreme Lodge Treasury, you are hereby notified that

Assessment No. 142

Amounting to \$1.00.

Is now due and must be paid within Thirty Days from this date.

H. K. MILWARD,

Reporter.

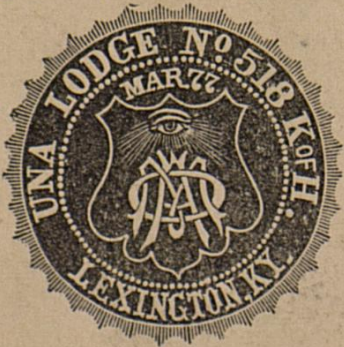

Received Payment,



NOTHING BUT THE ADDRESS CAN BE PLACED ON THIS SIDE.

J. H. Patterson
Las Vegas
City

Financial Reporter.

Una Lodge, No. 518,
K. of H.

Lexington, Ky.,

Death No. 6274

Assessment No. 144

Sept 1 1884.

Dear Sir & Brother: The above Assessment having been called to the Supreme Lodge Treasury, you are hereby notified that

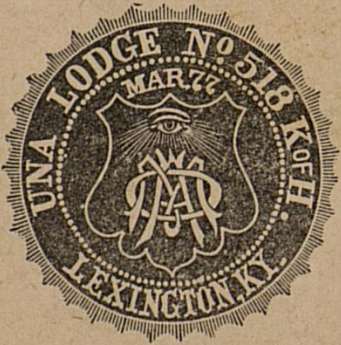

Assessment No. 145

Amounting to \$1.00.

Is now due and must be paid within Thirty Days from this date.

H. K. MILWARD,

Reporter.

Received Payment,

70
130) 700 (17,
650
50

POSTAL CARD

208/7034

LEXINGTON
DEC
25
3PM



NOTHING BUT THE ADDRESS CAN BE PLACED ON THIS CARD

Pres J. R. Patterson
Lexington Ky.

Northern Bank of Kentucky,

LEXINGTON, KY.

Dec 26 1882

Your favor of _____ received with enclosure.

~~WE CREDIT~~

WE ENTER FOR COLLECTION

Please call when you are down in the City
to oblige

Respectfully,

W. D. BOSWELL, Cashier.



NOTHING BUT THE ADDRESS CAN BE PLACED ON THIS SIDE.

Prof J. H. Patterson
Lexington, Ky

ADAMS EXPRESS COMPANY'S OFFICE.

2nd notice

Sept 25 1882

We have received to your address, **AND HOLD AT YOUR RISK,**

Express Charges, \$ *2.50* Collection, \$ Total to pay, \$

Please call for the same and present this notice, or fill out the order below.

*Marked
DK Path...*

G. K. Bell Agent.

The ADAMS EXPRESS COMPANY will deliver the above mentioned property to _____ or bearer, who will pay all charges.

Consignee.

STRANGERS MUST BE IDENTIFIED.

Recording Check. _____



NOTHING BUT THE ADDRESS CAN BE PLACED ON THIS SIDE.

J. K. Patterson

Financial Reporter.

Una Lodge, No. 518,

K. of H.

Lexington, Ky.,

Death No. 3465

Assessment No. 104

Aug 25 1882

Dear Sir & Brother: The above Assessment having been called to the Supreme Lodge Treasury, you are hereby notified that

Assessment No. 105

Amounting to \$1.00

Is now due and must be paid within Thirty Days from this date.

H. K. MILWARD, Reporter.

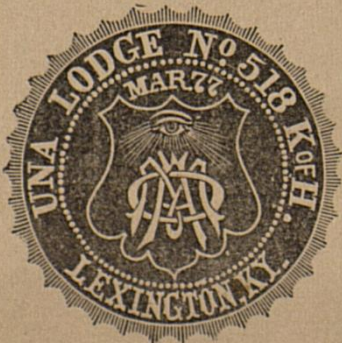

Received Payment.

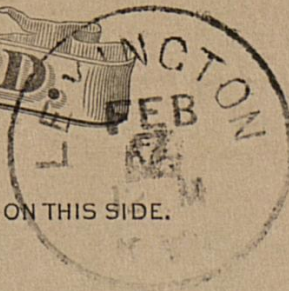

NOTHING BUT THE ADDRESS CAN BE PLACED ON THIS SIDE.

J. K. Patterson

Financial Reporter.

Una Lodge, No. 518,
K. of H.

Lexington, Ky.,

Death No. 11059

Assessment No. 113

Feb 7 1883

Dear Sir & Brother: The above Assessment having been called to the Supreme Lodge Treasury, you are hereby notified that



Assessment No. 114

Amounting to \$1.00

Is now due and must be paid within Thirty Days from this date.

H. K. MILWARD,
Reporter.

Received Payment.



NOTHING BUT THE ADDRESS CAN BE PLACED ON THIS SIDE.

President of State College
Lexington
N.Y.

Please send
a catalogue of the State
College, to the following
address,
Carrie Collins,
No. 89 South Upper
Lexington
Ky.

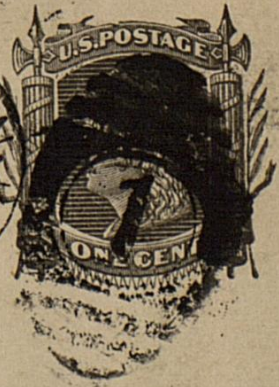

NOTHING BUT THE ADDRESS CAN BE PLACED ON THIS SIDE.

Pres. J. K. Patterson,
Shole College,
Lexington, Va.

Lexington, Ky.,
Jan. 28, 1885.

Pro. Patterson:

Will you please send
a catalogue of the State College
to Miss Anna Carson, Broad-
head, Rockcastle Co., Ky. & oblige
yours Resp. E. Swodgrass.



NOTHING BUT THE ADDRESS CAN BE PLACED ON THIS SIDE.

Prof. J. K. Patterson

Financial Reporter.



HALL OF UNA LODGE, NO. 518 K. OF H.,

Lexington, Ky., 7/2 1885

Dear Sir and Bro.:

Section 1 article VII. Each member of this Lodge shall pay as dues, to commence with the date of receiving the Degree of Manhood, such sums as shall be prescribed in the By-Laws, not less than 25 cents per month, which shall be due and payable quarterly in advance, on the last meeting night in March, June, September and December, and a Brother is in good standing until the dues so paid are consumed.

Section 2, Article VII, Subordinate Lodge Constitution: Any member who may become in arrears for dues or fines to this Lodge shall not be entitled to vote or hold office, nor shall he be entitled to benefits, and when six months in arrears for dues or fines, or when he fails to comply with Section 3 of Law XV, he shall be suspended from this Lodge.

You are in arrears to the amount of \$ 150 which must be paid immediately to entitle you to SICK BENEFITS. Yours in O. M. A.,

JOHN MARRS, Jr., F. R.

Received Payment,



NOTHING BUT THE ADDRESS CAN BE PLACED ON THIS SIDE.

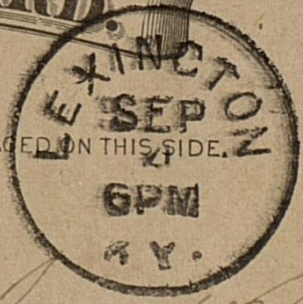

Mrs. Eas. H. Patterson
State College - Exeter
N.H.

Dear Cousin

Lexington - Sept. 4th - 1897

I will be much obliged, if you will let me have the lists, which you promised to furnish me, some time since. I have finished them all, except yours, which I am now waiting for. It is only your mother, and Mrs. Eliza Williams, descendants, that I want. I have all the others. I have some inquiries to make of you and hope you will call, as soon, as possible.

In haste, Affectionately Anna Russell des Coyles

POSTAL CARD

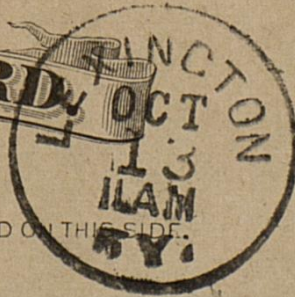

NOTHING BUT THE ADDRESS CAN BE PLACED ON THIS SIDE.

Pres. Patterson
Lexington
Ky.

Six Oct 13 '84

Dear Sir, your huffer was
Fred Sept 19th & has not come
my since. You can either take
her away now or wait until
she passes over another time
which will be about three
weeks. Respectfully
H. L. Douglas



NOTHING BUT THE ADDRESS CAN BE PLACED ON THIS SIDE.

President Patterson
A.M. College.
Lexington, Ky.

Dear Sir.

Lex'g, Dec 2nd 1884.

Could you kindly inform me whether the Raiser of tobacco on your College grounds would want to buy a large new frame House, recently used by me for Raising Hemp, & well adapted to tobacco purposes. The Ground is very soon to be sold & the House sold thereon or removed as may suit the Purchaser.

Yours truly,

H. E. Craig.



NOTHING BUT THE ADDRESS CAN BE PLACED ON THIS SIDE.



Pres. Jas. K. Patterson
A. M. College
Lex. Ky.

Tex. 14. Aug. 5 1857.

Dear Sir;

Some of our Catalogues
can be used to advantage by
leaving them at J. B. McGowan & Co's
! Now that I placed there three years
ago have been given to persons applying
for them. I care leave some there

the first time you come in.

A gentleman call there today for
one but could not get it. Very truly
Yours, J. B. McGowan



NOTHING BUT THE ADDRESS CAN BE PLACED ON THIS SIDE.

Pres. J. N. Patterson
Langston,
N.Y.

July 20th 87

We credit your ac.
by ch. #675.

Please accept thanks

Respectfully
Stoll Chapel

WY'S
POSTAL CARD.



NOTHING BUT THE ADDRESS CAN BE PLACED ON THIS SIDE.

Prof. J. K. Patterson
City

July 20th 84

We credit your ac.
by ch. #67.

Please accept thanks

Respectfully
Stoll Chapel

WATSON'S
POSTAL CARD.

LEXINGTON
OCT
13
6PM
N.Y.



NOTHING BUT THE ADDRESS CAN BE PLACED ON THIS SIDE.

Prof. J. K. Patterson
City

Dear Sir

Will you please
call at office of Dodge
& Slade when in city
& oblige

J. F. Slade

Oct. 12/82



NOTHING BUT THE ADDRESS CAN BE PLACED ON THIS SIDE.

James K. Patterson, Ph.D. Pres't,
Agr. & Mech. College of Ky.
Lexington. Ky

American School Institute, Estb. 1855.—A Reliable Educational Bureau.

Provides BEST TEACHERS for private pupils, families, Schools, Colleges.

Do you want a **Good Teacher**, Assistant, Principal, Professor, Tutor, Governess?

GIVE THESE PARTICULARS:—(1) Name and full P. O. address of person wanting the Teacher. (2) What branches are to be taught? (3) At what salary? (It is idle to ask for Teacher and not state salary.) (4) Must Teacher be Church member? (5) Do you want lady or gentleman? (6) When must teacher begin?

Give full particulars, with circular, if you have one. **Early notice** of what Teachers are wanted is important.

Highest business and Educational Endorsements of the work are sent on application, with stamp.

School Properties for sale and rent—List mailed for stamp.

Good School Circulars, with intelligent advice free to parents personally, mailed for postage.

Skilled Teachers get forms and list of calls on request, with stamp.

J. W. Schermerhorn, A.M., Secretary,
7 East 14th St., New York.

P. O. Box {
3445. }



NOTHING BUT THE ADDRESS CAN BE PLACED ON THIS SIDE.

James W. Patterson
Lexington
Ky

LEWISBURG

Millersburg Ky.

July 24th 1885

James H. Patterson

Dear Sir

Please send
me a catalogue of
your school and
oblige
Robt Hughes

Answered



NOTHING BUT THE ADDRESS CAN BE PLACED ON THIS SIDE.

Prof. Jos. R. Patterson.
State College
City.

Lexington, July 9 -

Dr Sir. - Necessity makes me
remind you of the fact that
I have not yet received order
for Sixty Dollars for tuition,
missed somehow by Committee.
Hasten passage or arrange if you
can.
Yours, A. Fleming -

POSTAL CARD.

NOTHING BUT THE ADDRESS CAN BE PLACED ON THIS SIDE.



J K P atterson

Financial Reporter.

Una Lodge, No. 518,
K. of H.,

Lexington, Ky.,

Death No. ... 4649

Assessment No. ... 121

June 30 1883

Dear Sir & Brother: The above Assessment having been called to the Supreme Lodge Treasury, you are hereby notified that

Assessment No. 122

Amounting to \$1.00

Is now due and must be paid within Thirty Days from this date.

H. K. MILWARD,

Reporter.



Received Payment,

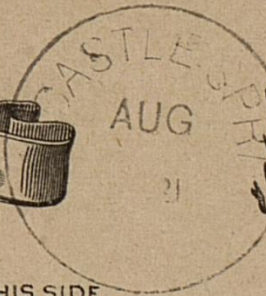

NOTHING BUT THE ADDRESS CAN BE PLACED ON THIS SIDE.

Prof. Jas. K. Patterson
Lexington
A. & M. College } Ky.

Rockcastle Springs Ky.

Dear Brother: Aug. 12/ '84

Your note rec'd to night.
Am well. Nothing of interest
since I last wrote. Sorry First
National has fallen. Hope Mr.
S. will come. Yours truly
W. K. Patterson



NOTHING BUT THE ADDRESS CAN BE PLACED ON THIS SIDE.



Prof. Jas. K. Peterson
Lexington
State College. Ky.

Rockcastle Springs Ky.

Dear Bro.: ^{ans} Aug. 29/84

No letter from you to
night. Hope you are all well.
Am about as when I last wrote.
Heavy rain here and above last
night - raising the river about
4 ft. in 12 hours. Love to all.
Yours truly. W. K. Patterson

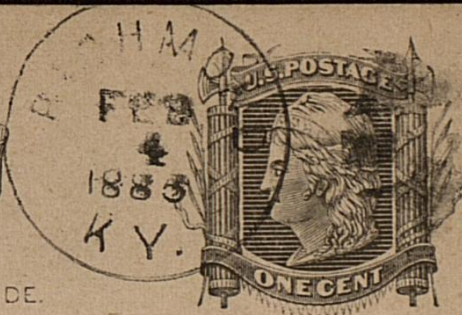

NOTHING BUT THE ADDRESS CAN BE PLACED ON THIS SIDE.

President J. K. Patterson
State College Lexington
Ky

Wm. H. Foyette Co.

February 3th 1880

President J. K.

Tatterson you will please
send me a check for the
balance of my money I
paid you I made the
calculation and I make
it ^{my} Fourteen Dollars
I was very much surp-
rised that you did
not keep Joe when
he went back hoping
to hear from you
soon

yours George B. Todd

57.70	55-
13	44.70
<hr/> 44.70	<hr/> 10.30



NOTHING BUT THE ADDRESS CAN BE PLACED ON THIS SIDE.



Prof. Jas. K. Patterson
Lexington
(A + M. College) Ky.

Rockcastle Springs

Dear Bro.

Sept-1st 82

Please write what
day I had better get
home. If you think best
I will be home on the
9th, but would prefer the 11.
I'm well. Yours,
W.K.P.



RIC
SEP 10
8
Y.



WRITE THE ADDRESS ON THIS SIDE - THE MESSAGE ON THE OTHER

Principal, A. E. M. College
Lexington,
Kentucky

Richmond Ky.
Sept. 8/83

Dear Sir:

Please mail me
Catalogue & of your College
which I will overlook and if
kind will probably attend your
College Yours Respectfully
W. P. Morris



LOU
11 15
3 PM
MO.



NOTHING BUT THE ADDRESS CAN BE PLACED ON THIS SIDE.

President James K. Patterson, Ph.D.,
Lexington,
Agr'l College, Ky.

American College Directory and Universal Catalogue

Contains descriptions of over 3600 Institutions of every kind throughout the United States; Lists of State, City and County School Officers; Synopsis of Public School System; Sketch of Education in Foreign Countries, &c., &c.

Sent Prepaid for \$1.

C. H. EVANS & CO.,
706 CHESTNUT STREET,
Polytechnic Building.

American Teachers' Bureau and School Agency

Supplies Teachers of every grade
Colleges, Schools and Families

FREE OF CHARGE.

C. H. Evans, A. M., a teacher of many years' experience, gives personal attention to the business.

Dear Sir,

St Louis,

7/15

1882

Your favor of yesterday at hand containing \$1⁰⁰ in settlement of bill. Accept thanks,

Yours truly
C. H. Evans & Co.



NOTHING BUT THE ADDRESS CAN BE PLACED ON THIS SIDE.

President James K. Patterson, Ph.D.,
Lexington,
Ky.

American College Directory and Universal Catalogue

Contains descriptions of over 3600
Institutions of every kind throughout
the United States; Lists of State,
City and County School Officers; Syn-
opsis of Public School System; Sketch
of Education in Foreign Countries,
&c., &c.

Sent Prepaid for \$1.

C. H. EVANS & CO.,
706 CHESTNUT STREET,
Polytechnic Building.

American Teachers' Bureau and School Agency

Supplies Teachers of every grade
to Colleges, Schools and Families

FREE OF CHARGE.

C. H. Evans, A. M., a teacher of many
years' experience, gives personal at-
tention to the business.

Dear Sir,

St Louis, 4/29 1882

Over a month ago we sent
you a copy of our new Directory
and your bill. Did you
receive them?

Yours truly
C. H. Evans & Co.

POSTAL CARD.

SPRINGFIELD
APR 2
8AM
1885
MASS.



NOTHING BUT THE ADDRESS CAN BE PLACED ON THIS SIDE.

Opt & Mechanical Centage
Lexington
Ky.

NEW YORK
APR 2
3:30 PM
1885

"Pure Spirits"

GASOLENE!

APRIL QUOTATIONS.

18c	FOR	86°	} Special Discount on lots of Ten Barrels or more.
20	"	88°	
23	"	90°	

We ship from New York direct at

16c. for 86°	} And allow usual discount on orders for Ten or more Barrels.
18c. for 88°	
21c. for 90°	

No charge for barrels or cartage. Market rates allowed for empties returned. We guarantee the quality of our fluid.

Orders respectfully solicited.

Shipping days on Boston & Albany R. R., Mondays, Wednesdays and Fridays.

N. Y. & N. E., N. Y., N. H. & H. and Conn. River R. Rs., daily.

Gilbert & Barker Mfg. Co.

Proprietors of the Springfield Gas Machine,

SPRINGFIELD, MASS.

April 1, 1885

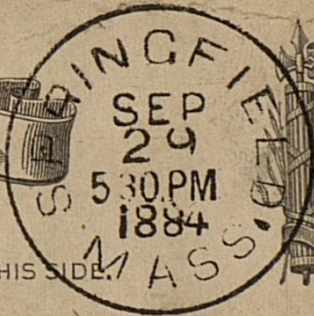

NOTHING BUT THE ADDRESS CAN BE PLACED ON THIS SIDE.

*Agricultural & Mechanical College
Lexington
Ky.*

GASOLENE!

SEPTEMBER QUOTATIONS.

18c	FOR	86°	} Special Discount on lots of Ten Barrels or more.
20	"	88°	
23	"	90°	

We ship from New York direct at

16c.	for	86°	} And allow usual discount on orders for Ten or more Barrels.
18c.	for	88°	
21c.	for	90°	

No charge for barrels or cartage. Market rates allowed for empties returned. We guarantee the quality of our fluid.

Orders respectfully solicited.

Gilbert & Barker Mfg. Co.

Proprietors of the Springfield Gas Machine,
SPRINGFIELD, MASS.

September 27, 1884.



NOTHING BUT THE ADDRESS CAN BE PLACED ON THIS SIDE.

Secy. Ken. Agr. Mechanical Association,
Lexington,
Fayette Co.,
Ky.

Will you kindly send us a
premium list, terms to exhibitors
& to oblige

Richmond Truck Mfg. Co.
Richmond,
Indiana.

in 10 days return



NOTHING BUT THE ADDRESS CAN BE PLACED ON THIS SIDE.



Pres. State University

*Lexington.
Ky.*

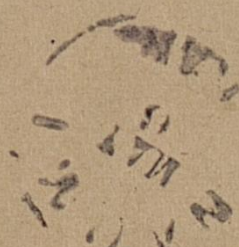

Pres: Ky: University.

Dear sir,

please send to my
address catalogue or circulars

Mitchell Co, Tipton and
Kas. - oblige

James Hallie Moore



NOTHING BUT THE ADDRESS CAN BE PLACED ON THIS SIDE.

James K Patterson,
Lexington
Kentucky.

August 1st 1885-

Mr J. K. Patterson.

Dear Sir please
send to my address a Catalogue
of the State College of Kentucky
and oblige.

Hugh C. Boone
Ainsworth }
Meade Co } Wolf Creek Ky.



NOTHING BUT THE ADDRESS CAN BE PLACED ON THIS SIDE.

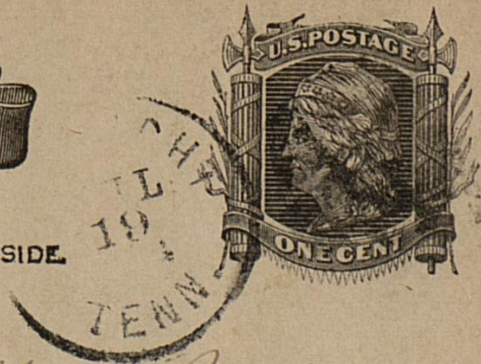

*The State Agricultural & Mechanical College
Lexington,
Ky—*

Sir,
Please send me the
latest Register of the College
& oblige,

John C. Donnelly
Sunbright

Wagon Co
Tenn -

Kelsey 1/27/85



NOTHING BUT THE ADDRESS CAN BE PLACED ON THIS SIDE.

Received by
Mr. J. K. Patterson
1/27/85

Prof. James K. Patterson
Lexington
Ky.

Kelso Tenn. Jan 26th 88

Hon. Sir,

Please send
me one of the cata-
logues issued this
year if there has been
a new issue, if not
please send me one of
the last issued, I can
not return to school,
but want to know
the address of some of the
boys. Also send one to
J. D. Kelso

Foyettville
Tenn,

Recd.

J. E. Roubt,



NOTHING BUT THE ADDRESS CAN BE PLACED ON THIS SIDE.

President
Agricultural & Mechanical College
Lexington,
Kentucky.

Fayetteville, Ark.
June, 17, 1888

Dear Sir:

Please send me by
return mail, a copy of the latest
catalogue of your institution.

Yrs. M. Edgars.

Pres't. Ark. Industrial University



NOTHING BUT THE ADDRESS CAN BE PLACED ON THIS SIDE.



State College,
Lexington,
Kentucky.

Clinchdale Farm,

JERSEYS,
SHORT HORNS,
SOUTHDOWNS.

BEAN'S STA., GRAINGER CO., TENN.

July 2nd 1884

Mr. Sir:-

Please favor me
with a catalogue of "S. C." for
the session of 1883 + 84.

Yours Very Truly, M. L.

~~J. T. A. W. S.~~ SHIELDS.



NOTHING BUT THE ADDRESS CAN BE PLACED ON THIS SIDE.

James H. Patterson, Ph. D.,
Lexington Kentucky

Russellville Ky Aug 18th
1884

Dear Sir. I have two sons that I
want educated. I see your adver-
tise ment in the Russellville Herald
send catalogue & let us know
your terms. give me ~~part~~
particulars in full
address Mrs Jesse Ward Russellville
Arkansas

Respectfully

Georgetown Miss 8-2-82



NOTHING BUT THE ADDRESS CAN BE PLACED ON THIS SIDE.

Gas W. Patterson Ph D Resident

Lexington W. Va.

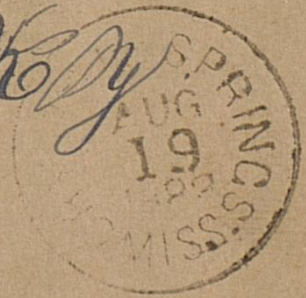

~~Mr.~~ President Dear sir
you will Oblige by forwarding
to my address catalogue.

from your College. Mail Gatesville

yours truly J. H. Bell
Mif.



NOTHING BUT THE ADDRESS CAN BE PLACED ON THIS SIDE.

*Pres of ~~WV~~ college
Lexington
Ky*

Kirksville Ky Aug 16, 82

Please send me catalogue
of school, and oblige
Yours Truly

J. D. Brewitt
Kirksville
Ky

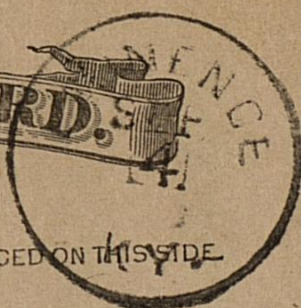
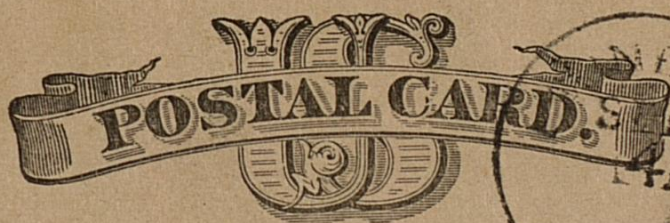

NOTHING BUT THE ADDRESS CAN BE PLACED ON THIS SIDE

W. B. Kinkead
Lexington
Ky

Sept- 1st 1882

W. B. Kirkent
Lexington Ky } Dear Sir: please

Send me a catalogue of the "State
College of Ky"

Shelby Co }

E. N. Hopkins
Chestnut Grove Ky

Dishman N.Y.
August 19th 1887



WRITE THE ADDRESS ON THIS SIDE - THE MESSAGE ON THE OTHER

Jas. A. Patterson
Lexington N.Y.

Lishman Whitley 60 N.Y.
August 21st/39

Mr. Patterson sir & wish you
to send me a catalogue giving
the total cost of going to
school a year at your
college, and oblige yours

T. M. Gilson

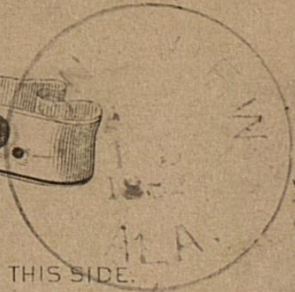

NOTHING BUT THE ADDRESS CAN BE PLACED ON THIS SIDE.

Judge. W. B. Kinhead
Lexington Ky

Calva Ala. Aug-19-82

Dr Sir: Please send
me circular pertaining
to State College of Ky
Is the college of which
W.R. Smith Esq Pres't
a branch of your college
Can a student of his
college attend your
college as advertised
in Home & Farm

Please reply by letter
I expect to come to
Lexington in Sept
Let me hear from you
soon and oblige

J. W. Bailey
Calva Ala

Carters Creek

Aug 25/87



NOTHING BUT THE ADDRESS CAN BE PLACED ON THIS SIDE.

President J. A. Patterson.
A & M. College,
Lexington
Kentucky.

Kedron Maury Co Tenn,

August 24/82,

Dear Sir,

Please give me partic-
ulars in regard to your propo-
sition to Educate young men for
Surveyors reading during School,
I saw the proposition in Census J-
of May 29/82, Report W. A. Dixon,



NOTHING BUT THE ADDRESS CAN BE PLACED ON THIS SIDE.

Robert. Graham, Esq.
Lexington Ky

Hill Hillsboro Texas

60

Aug 21st 1882

Mr Robert L Graham

I would like to know about
the Manual Labor School of
Lexington will you please send
me particulars I got your address
from Courier Journal and wanting to go
to school I write you for full particulars
G W Madda



NOTHING BUT THE ADDRESS CAN BE PLACED ON THIS SIDE.

Gas. K. Patterson,
President of The State College,
Lexington, Ky.

Glencoe, Ky.

Aug. 25th 1882

Dear Sir:

Please send me
a catalogue of The State College.

Respectfully

J. L. Walker Slaughter



NOTHING BUT THE ADDRESS CAN BE PLACED ON THIS SIDE.

*Agricultural & Mechanical College
Jayette Co
Springer
Pa*

Kirksville

Dear Sir,

Aug 10th
182

Please send
a catalogue of your
school. and oblige

Very truly
yours &c

Mrs H. C. Goggin

Kirksville

Madison Co

Ill



NOTHING BUT THE ADDRESS CAN BE PLACED ON THIS SIDE.



Pres. Jas. Patterson Ph. D.
Lexington
Ky

Hanover, Ind., June 13th 1882

Dear Sir:

No. I, Vol. 3 of the *Hanovarian* will go to press on or about September 15 1882. In addition to other improvements each number of this volume will contain a frontispiece of Hanover scenery, thus making a collection of ten beautiful views of "**OLD HANOVER**"

Notwithstanding the additional expense the subscription price will remain ONE DOLLAR per year. Your immediate subscription is solicited as current expenses are very great.

Address

CHAS. RUSHTON, BUS. MAN.
or JOHN J. COLLINS, ASS. BUS. MAN.
Madison, Indiana.



NOTHING BUT THE ADDRESS CAN BE PLACED ON THIS SIDE.

Pres Jos. S. Patterson
Lexington
Ky.

Pleasureville Ky Aug 28, 82

Send Catalogue of
Ky U. ^{to} Winford B Snook
Emmence

Your Respt^{ly}
W. C. Hoall

Hampton Ky
24 July 82



NOTHING BUT THE ADDRESS CAN BE PLACED ON THIS SIDE.

Las. K. Patterson Esq
Lexington Ky

July 24th Garrsville Ky
J. K. Patterson
Lexington Ky. We are wanting a
normal graduate to teach school for
us in our county. What can you furnish
us a teacher at? We are aiming to start
such a school & we have a good prospect for
a school. If you find a man tell him to
send us his lowest terms immediately
as we are wanting to know right-away.
We have corresponded with men from
Ills, but we had rather have a Ky man
Answer immediately. J. W. Skelton.



NOTHING BUT THE ADDRESS CAN BE PLACED ON THIS SIDE.

Heard
23
Agricultural & Mechanical
Association, or Fair Association
Lexington
Ky.

Dear Sirs Spears Ky. Aug 22 1884

I would be glad if
you would send a Complimentary
ticket to Rev. Owen Young & Wife of
Christian Church & also Rev. S. M. Peoples
of Methodist Episcopal Church South
Direct to Spears Jessamine Co. Ky. You
sent me a Complimentary ticket
last year for which I am much
obliged
yours Truly S. M. Peoples
we both have churches in Hart Co.



NOTHING BUT THE ADDRESS CAN BE PLACED ON THIS SIDE.

Answered
Prof Patterson
Lexington

Dr Sir, I have two
sisters that I wish to
put in some good
female school that
can with due care
and proper
care for them properly,
for a reasonable
sum of money. Write me
the amount
Aug. 13, '82, Lehas, Orissa

W. W. W. W.



NOTHING BUT THE ADDRESS CAN BE PLACED ON THIS SIDE.

Mr James K. Patterson
Lexington
Ky

July 26th 1884

Sir You will please
send a Catalogue of your
school My Address is
Jesse Stone
Fairfield
Ky.

Answered



NOTHING BUT THE ADDRESS CAN BE PLACED ON THIS SIDE.

President of State College,
Lexington,
Ky.

Georgetown Ky
3rd June

Dear Sir: Will you please
be so kind as to send me
a catalogue of your college
for the session of 1885-1886,
and oblige

Geo. Bryan
Georgetown
Ky.



NOTHING BUT THE ADDRESS CAN BE PLACED ON THIS SIDE.

Prof J. K. Patterson
Lexington
Ky

Pres't A & M College

(Please let me hear) ^{from you} Georgetown Ky
July 30th 1844

Dear Sir.

If there is any thing
concerning moneys ^{&c} that have
been expended for R. E. Lee during last
session in A & M College, that you
have not already accepted for, please
do so at once, as I will need
Vouchers to settle with Court, Y^{rs} D. F. Pence



NOTHING BUT THE ADDRESS CAN BE PLACED ON THIS SIDE.

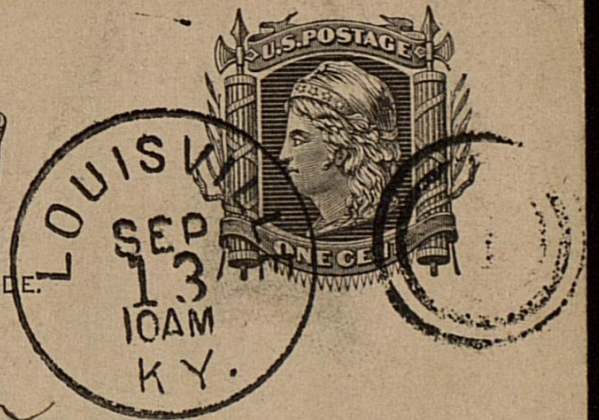

James W. Paterson
Lexington Ky.

320. 12th street
Louisville Ky.

Dear Sir

Can I finish the
book-keeping course in 10 months.
an immediate answer will greatly
oblidge Ben ^{T. A.} Hulme.



NOTHING BUT THE ADDRESS CAN BE PLACED ON THIS SIDE.

Mr Jas K Patterson
Lexington Ky
Care of
A M College

Dear Sir: In reply to your letter I
would say. My brother thought that he
could not raise the money to enter at
that time. He is subject to bleeding
and has had two very bad spells this
winter. Maher was almost afraid
for him to learn on that account
but had consented. He wanted to
wait until next fall term & then
enter Resp A. B. Brown



NOTHING BUT THE ADDRESS CAN BE PLACED ON THIS SIDE.

Hershey
Pres James R. Patterson,
A & M. State College,
Lex., Ky.

LEXINGTON, KY July 28 1884

DEAR SIR

Pres I spoke to Prof W. R. Patterson last week about sending James Jones at Paris. He does not live at Paris nor his name is not James but Ben Jones of Ruddles Mills, Ky. He sent me word to send him a catalogue but I thought I would let you do it. Yours truly,
Stanley Milward.

MILWARD & CO.

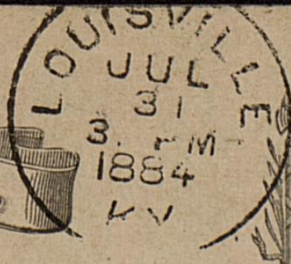

NOTHING BUT THE ADDRESS CAN BE PLACED ON THIS SIDE.

James K. Gallison Ph.D.
State College
Lexington
Kentucky

Geo H Patterson Esq Dear Sir, Please send catalogues to
the following as I believe you may thereby secure some good
students, they being from among fine families.
341. 5th St Louisville, Ky. July 31. 1884. Truly yours Saml. Ellis.

Geo Winn, Walter Hoekaday, Howard Sellards, Tom Hunt
John Howard, B. Kuehorth, Greencamp, Ky.
Samuel McEstimey, Frank Cartwright, Tom Wilson
Silver Cliff Colo.

D. Eashark, Geo Stidger, Boulder Colorado.

Col Geo Bruce Pueblo Colorado.

Geo Ebert Branta Ohio.

If you will send me fifteen or twenty catalogues I can
distribute them to good advantage here. I want to see
your school a success.



NOTHING BUT THE ADDRESS CAN BE PLACED ON THIS SIDE.

Superintendent Mechanical
& Agricultural College
Lexington Ky

Please send me catalogue or Circular
of the Course of Study at your College
and what qualifications are necessary
for admission to same -

Oct 18th 1884

Yours &c

J. R. Stahl

Answered

Cor. Shelby & Madison Sts.
Louisville Ky.



NOTHING BUT THE ADDRESS CAN BE PLACED ON THIS SIDE.

James K. Patterson, Ph.D.,
Lexington
Kentucky.

Greencastle, Ind.

July 20, '85-

James H. Patterson, Ph. D.:-

Dear Sir:-

Will you please
send to my address, a
catalogue of the State col-
lege of Kentucky and
oblige

Yours Truly

B. F. Foard.



DISTRICT OF
COLUMBIA

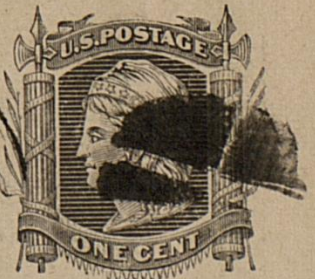

NOTHING BUT THE ADDRESS CAN BE PLACED ON THIS SIDE.

J. K. Patterson
City

Financial Reporter.

Una Lodge, No. 518,
K. of H.

Lexington, Ky.,

Death No. 6204

Assessment No. 144

Aug 14 1884.

Dear Sir & Brother: The above Assessment having been called to the Supreme Lodge Treasury, you are hereby notified that

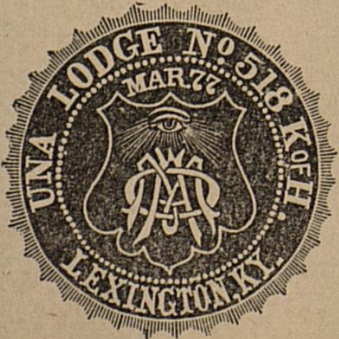

Assessment No. 144

Amounting to \$1.00.

Is now due and must be paid within Thirty Days from this date.

H. K. MILWARD,

Reporter.

Received Payment,

W. A. P. K. S.
7 527 St



NOTHING BUT THE ADDRESS CAN BE PLACED ON THIS SIDE.

President Patterson.
A & M. College.
S. Limestone St.
Lexington, Ky

Harlan Co. Ky

July 27¹⁸⁸⁴

President Patterson

If you will
send several
catalogues of the
College to me, I
believe I could
distribute them
advantageously in
this part of the
state. Receipt

F H Morgan
Greene P.O.
Harlan Co. Ky.

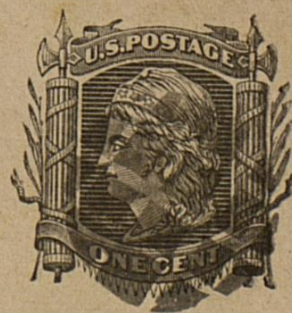

NOTHING BUT THE ADDRESS CAN BE PLACED ON THIS SIDE.

State College of Ky.
Lexington,
Ky.

Hickman, Ky. July 30. 1885

James K. Patterson Esq.

Dear Sir:

Please send me
your catalogue for next
session and oblige.

Yours &c.

Wm. H. Ramage

WAY'S
POSTAL CARD



NOTHING BUT THE ADDRESS CAN BE PLACED ON THIS SIDE.

President State College
Lexington, Ky.

Hopkinsville, Ky.

June 16, 1885-

Sir:

Please send
me yr last
catalogue

Very Resply,

J. H. Crumbaugh



NOTHING BUT THE ADDRESS CAN BE PLACED ON THIS SIDE.

James H. Patterson,
Lexington
Kentucky.

Warrensburg
Missouri

You will please
send me Catalogue
of your school
and general in-
formation,

Address Geo. Wilhoit

Warrensburg
Missouri,

Yours Respectfully
G. W.

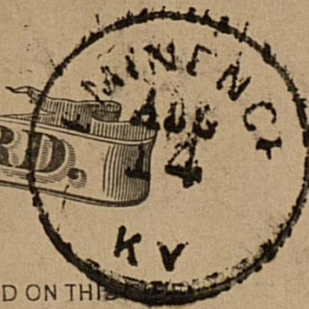

NOTHING BUT THE ADDRESS CAN BE PLACED ON THIS

Messrs J. K. & G. Y. Freeman
Lexington,
Ky.

Lock box 278.

Aug. 12, '84

Dear John & Yari,

I received

your postal stating
that you would
be on hand this
week. Be sure to
come. I'll meet
you at the
train Saturday
if you don't
come down in
the buggy. I
haven't heard a
word from the
old ex-husband. He
left till I was to write
ask Hallyo did she get
my letter. I am going
to see H. B. to night. I
want to talk B. B. with me

Thompson's Cove Va
Aug 28/98



NOTHING BUT THE ADDRESS CAN BE PLACED ON THIS SIDE.

James . K. Patterson, Ph.D.
Lexington
Kentucky

Gents

August ~~18~~²⁷ 1884
22

you will please send
me catalogue and state
when fall term begins
I send full particulars &c.
By Return Mail & Oblige

Yours Respectfully

Address

Alex Wood

Brown's Cove P.O.
Albemarle Co

Virginia

Va

Virginia

esper - after the name
L

Ohio, Keitt on Aug 24 / 1885



NOTHING BUT THE ADDRESS CAN BE PLACED ON THIS SIDE.

Kentucky State College
Lexington
Ky.

Annals

Olive Hill
Hardin Co
Tenn

Aug. 17, 1855

Please send me Annual Anno-
uncement of Medical Lectures

Yours J. G. Jowers



AUG 30 MINN.



NOTHING BUT THE ADDRESS CAN BE WRITTEN ON THIS SIDE
FORWARDED

State Dept -
Pas. Mail -
Louvain
Lynchton Ky.

Will you please
cut me your best
state report -

J. V. Lottrop
Pm. N.S.
Williams.
Tinnu.

Oden 2-24



NOTHING BUT THE ADDRESS CAN BE PLACED ON THIS SIDE.

Mr J. K. Patterson
President of State College
Lexington
Ky

Dear Sir

Please send me
a catalogue of our State College
as we are thinking of sending
would like to see catalogue
before determining ^{your truly}
J. D. Conn
Eden P. O. Jeff Co Ky



NOTHING BUT THE ADDRESS CAN BE PLACED ON THIS SIDE.

Mr. James A. Patterson Esq.
Lexington
Kentucky

Adamsville S.C. Sept 7 85

Dr. James H. Patterson Presd.,

Please send me a catalogue
of your school. Obligingly
Grand M. Harris



NOTHING BUT THE ADDRESS CAN BE PLACED ON THIS SIDE.

Prof. James B. Patterson,
Lexington,
Ky-

Fletch Lister, Ky.
8-5-85!

Please send me
a catalogue of the
State College and
any other partic-
ulars that may be
of benefit to me.

Respectfully,

James W. Aunis

Answered



NOTHING BUT THE ADDRESS CAN BE PLACED ON THIS SIDE.

James K. Patterson Esq
Pres of A + M College
City

J. A. CURRY.

J. R. HOWARD.

W. K. MURRAY.

OFFICE OF CURRY, HOWARD & MURRAY,

WHOLESALE GROCERS,

NOS. 43 and 45 WEST MAIN STREET,

Lexington, Ky, Aug 26 1884

Dear Sir:

Will you please send
Catalogue, Rates &c to
Robt Edmiston -
care of Edmiston Esq
Crab Orchard Ky

Yours truly,

CURRY, HOWARD & MURRAY.



NOTHING BUT THE ADDRESS CAN BE PLACED ON THIS SIDE.

President James K. Patterson
Lexington
Ky

President Patterson

Please
send me a Catalogue
of The State College

John M. Davis
Monterey

Owen Co
Kentucky



NOTHING BUT THE ADDRESS CAN BE PLACED ON THIS SIDE.

Prof J. R. Patterson
State College, Lexington Ky

Somerset by
Dec 30/884

My dear Sir.

Your favor received.
Will endeavor to come up one
day next week. I am obliged
for your interest.

Yours truly
Thos. J. Morris



NOTHING BUT THE ADDRESS CAN BE PLACED ON THIS SIDE.

James M. Patterson,
Lexington N.Y.

Wikea store N. C.
July 17. 1854

Sir Will you send me
a circular pertaining
to the state College
of N. C. and oblige
Yours
Jesse McCall



NOTHING BUT THE ADDRESS CAN BE PLACED ON THIS SIDE.



J. K. Patterson
City

Financial Reporter.

Una Lodge, No. 518,

K. of H.

Death No. 5500

Assessment No. 133

Lexington, Ky.,

Feb 2 1884

Dear Sir & Brother: The above Assessment having been called to the Supreme Lodge Treasury, you are hereby notified that

Assessment No. 134

Amounting to \$1.00

Is now due and must be paid within Thirty Days from this date.

H. K. MILWARD,
Reporter.

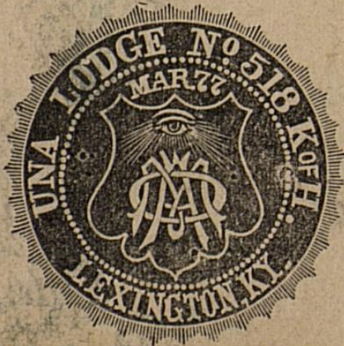

Received Payment,

Add Ky. Aug-28-118



NOTHING BUT THE ADDRESS CAN BE PLACED ON THIS SIDE.

Prof. Jas. K. Patterson
Livingston
State College. Ky.

Rockcastle Springs Ky.

Dear Bro.

Aug. 27/84

Your letter of yesterday to
hand. Glad you are all well.
My attack of "Hay Fever" very
slight. A pleasant party of 6
came last night. Love to all
Yours truly: W. K. Patterson



NOTHING BUT THE ADDRESS CAN BE PLACED ON THIS SIDE.

Prof. James K. Patterson
President A.M. College
Lexington Ky.

Sherrman Grant Co. Ky.

Aug. 19th, 1885.

Prof. James K. Patterson,

Please
send me Catalogue of your
school, particulars of the
State Normal department,
by return mail.

Respectfully,
L. J. McLean

Robertson
7/12



NOTHING BUT THE ADDRESS CAN BE PLACED ON THIS SIDE.

Pres. James K. Patterson
Lexington
Ky.

Robertson Sta. Ky. 19. 1882,

Pres. Patterson.

Dear Sir,

I was disappointed somewhat in not receiving word from you relative to the arrangements ^{for} next year. I suppose you have not yet made any or I would have heard. I am very anxious to know the result, for if I am thrown out, I want to make arrangements to teach somewhere next year. I trust though I'll be successful,

Yours Truly, James Taylor



NOTHING BUT THE ADDRESS CAN BE PLACED ON THIS SIDE.

J. H. Patterson Esq
Lafayette Co Lexington Ky

Sir

Please send me a catalogue
of A M College, & oblige

Yours Resp^t

J. O. Willson

Quincyville

July 15th 1852

Bath Co. Sep



HAW
K



NOTHING BUT THE ADDRESS CAN BE PLACED ON THIS SIDE.

Principal Agricultural
College
Seymour Ny

Dear Sir,

Waverley Sq
Sept 23-84

Please send me
catalogue & terms of your
College. I have an idea
of going to School some-
place this Fall & winter &
think maybe your school will
suit M M. Thacker



NOTHING BUT THE ADDRESS CAN BE PLACED ON THIS SIDE.

Prof. J. H. Patterson
Lexington,
Ky.

Prof. Patterson:

Dear sir, You will
please send to my address
the latest Catalogue you have
of your Normal School.

Yours respectfully,

Miss G. V. Stanton,

Cynthiana Ky. Aug. 19. /82



NOTHING BUT THE ADDRESS CAN BE PLACED ON THIS SIDE.

President of AXM College
Lexington Ky

Mayzville Ky Aug 17/82

Dear Sir Please forward to
George H Martin a catalogue
of your college

Respectfully
J Duke Martin



*Kelly Hill
St 19*



NOTHING BUT THE ADDRESS CAN BE PLACED ON THIS SIDE.

*James K. Patterson, Ph.D.
Lexington,
Ky.*

Sept. 20, 1882.

Jas. H. Patterson, Ph.D.,

Lexington, Ky.

Will you please mail me
a catalogue of A. C. M. College?

And oblige one of your Students.

A. J. Caddell
Holly Hill, Ky.



NOTHING BUT THE ADDRESS CAN BE PLACED ON THIS SIDE.

Hon. Jas. K. Patterson, Ph. D.,
Lexington,
Ken.

ALLEY, SCOTT CO., VA.

Sept. 26, 1882.

Dear Sir,

What time will
it require me to complete
your "Commercial Course"
What will tuition,
board, books, stationery &c
in fact what will all
expenses be to complete
the Commercial Course?
Please send catalogue,
and write full
particulars at an
early day.

yours truly,

Geo. W. Quillin

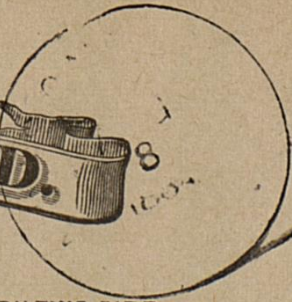

NOTHING BUT THE ADDRESS CAN BE PLACED ON THIS SIDE.

President Kentucky Agricultural U'n.
Lexington,
Kentucky.

Madison, Alabama, Aug 5, 1864

Dear Sir:

Please send me to the
above address one of your catalogues
for 1864, and you will much
oblige,

Respectfully yours,

D. K. Hundley.



NOTHING BUT THE ADDRESS CAN BE PLACED ON THIS SIDE.



Mr H. K. Patterson
Lexington
Ky

Mayfield N.Y.
Aug 5 84

Dear Sir-

Please send me
a catalogue of your
School & oblige

Yours
Lee Elmore



NOTHING BUT THE ADDRESS CAN BE PLACED ON THIS SIDE.

Mr President of
Lexington College
N.Y.

Mayfield, N.Y. Aug. 13, 84

Mr President Please send me
one of your Catalogues I have
been thinking of going to school
this next year and I want to go
where it is healthiest and best
School Direct to C. P. Lovelace
Answered Mayfield Garages Co
A.P.



NOTHING BUT THE ADDRESS CAN BE PLACED ON THIS SIDE.

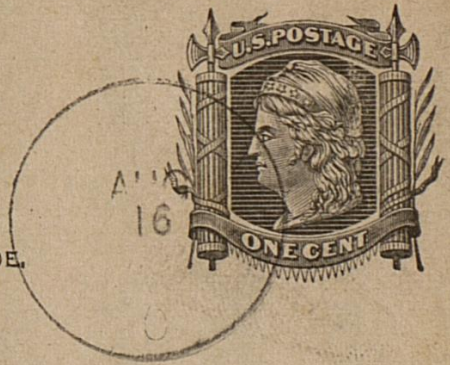

To The Secretary
State Med. College
Kentucky, Lexington

Savannah Ohio
Ashland Co.

Aug 14/84

Sir: Would you please
send me one of your
catalogues for next
session, as I am
am endeavoring to
attend some School
Yours Resp.

Robert Garrison
Answered



NOTHING BUT THE ADDRESS CAN BE PLACED ON THIS SIDE



Principal A. V. W. College,
Lexington, Ky.

OFFICE OF **B**aptist Gleaner.

Fulton, Ky., July 6, 1885

Dr. Sir:

Please send
me one of your
catalogues of
your school. I
have strong
intentions of attend-
~~ing~~ ^{ing} to your school
next year.

Yours,

W. P. Murrell.

Robertson Station Ga

9/26/11



NOTHING BUT THE ADDRESS CAN BE PLACED ON THIS SIDE.

Mr. James K. Patterson,
President of the State
College, Lexington, Ky.

Holly Creek, Ga.,
Sept., 24, 1852.

Mr James K. Patterson,

Dear Sir:

Please send me a catalogue, and full information concerning your College. What will it cost per month to come to that college now provided the strictest economy is practiced. Can appointments be given to students from Georgia to that College; if so please give me full instructions concerning such appointments. Can students enter there at any time. I think that I am prepared for the higher classes in that college & would be glad to complete my course there if the expenses are not too great.

Please send this information by return mail as I am waiting to decide where I will go. Yours Truly Wm C Martin.



NOTHING BUT THE ADDRESS CAN BE PLACED ON THIS SIDE.

Agr. College
Lexington
Ky.
Payroll Co.

Please send
a catalogue
To
G. E. Adams
Philadelphia
Penn.



NOTHING BUT THE ADDRESS CAN BE PLACED ON THIS SIDE.

President of A. & M. College
Lexington Ky.

Louisiana Ky July 22 '85

Dear Sir; I wish of attending
your school. Please send me
Catalogue full particulars
concerning board and lodging
Y^{rs}

Amherst

Respectfully Truly
J. C. Graham