

Beaufort County Hospital
Beaufort, S. C.

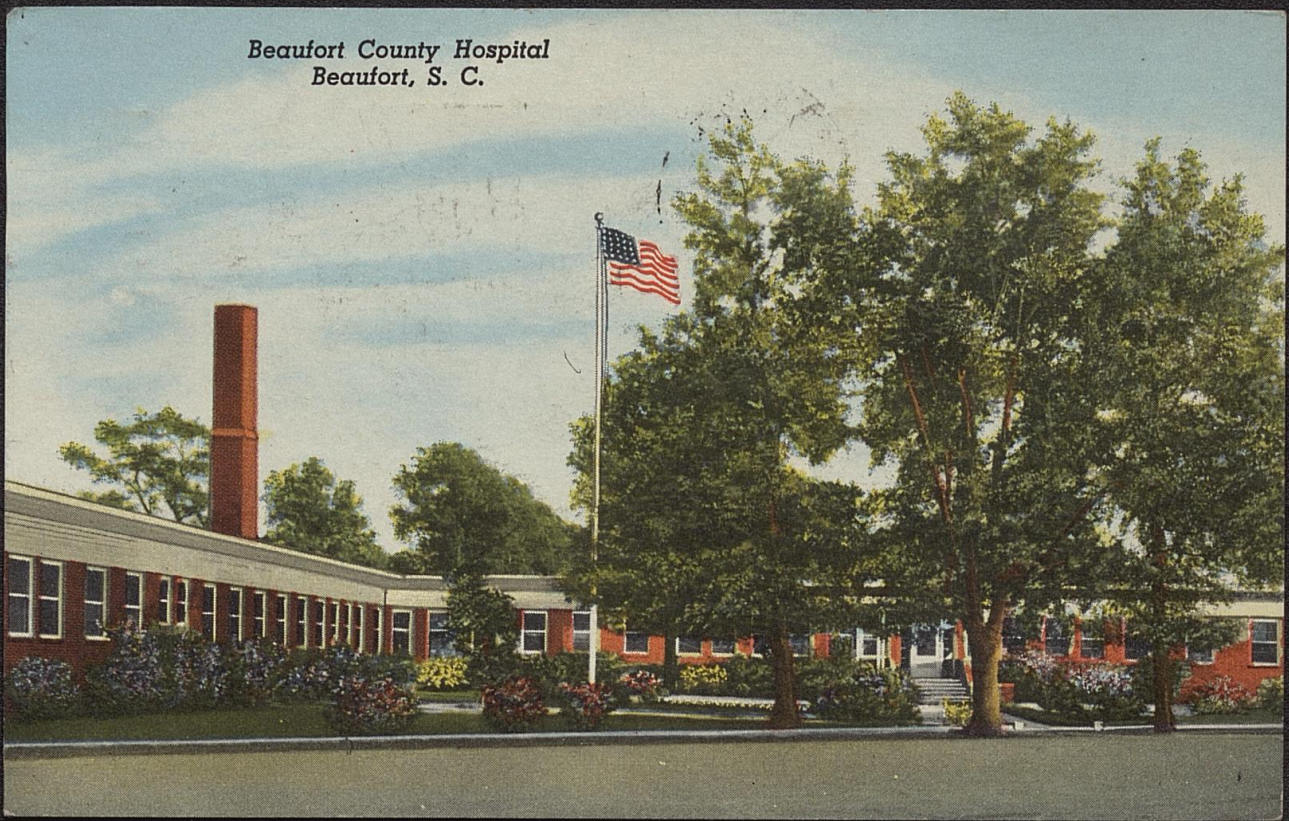

A modern, well equipped, 42-bed hospital,
opened in 1944.

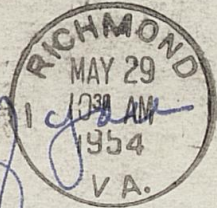

I think of you
every day
Pray for you two,
Best wishes
A. D. Briskin

GENUINE CURTTEICH-CHICAGO "C.T. AMERICAN ART" POST CARD (REG. U.S. PAT. OFF.)

FIGHT
YOUR INSE
ENEMIE
POST CARD



Mrs. O. B. & Miss Laura Matthews
2121 W. Chestnut
Louisville
Ky

Governor's Mansion. Tallahassee, Fla.



The Governor's Mansion is located at 700 N. Adams Street and was built in 1908. It is a two-story white columned frame house in the Southern Colonial style and occupies grounds a block square.



POST CARD

PUB. BY MRS. L. L. MOODY, TALLAHASSEE, FLA.

Greetings from Florida!
Hope you are
feeling better. I
tried to make
the best of my
vacation. Love
to Louise. See
you soon.
Sadye J.

REG. U. S. PAT. OFF. MADE ONLY BY TICHNOR BROS., INC., BOSTON, MASS.

Mrs. O. B. Matthews
2121 W. Chestnut St.
Tombville, Ky.

THIS SIDE OF CARD IS FOR ADDRESS

FORT VALLEY
JUL
2
5 PM
1915
GA.



Prof. W. B. Matthews
Albany, Ga.
to Mr. C. H. Macarthy.

Fort Valley, Ga. July 2, 1915.
Dear friend:

Your card just received and we shall be glad to have you with us Sunday. I shall be on the lookout for you.

Sorry you could not visit our Summer School - we close tonight. Sincerely yours,
H. A. Hunt.

LONDON, HOUSES OF PARLIAMENT.

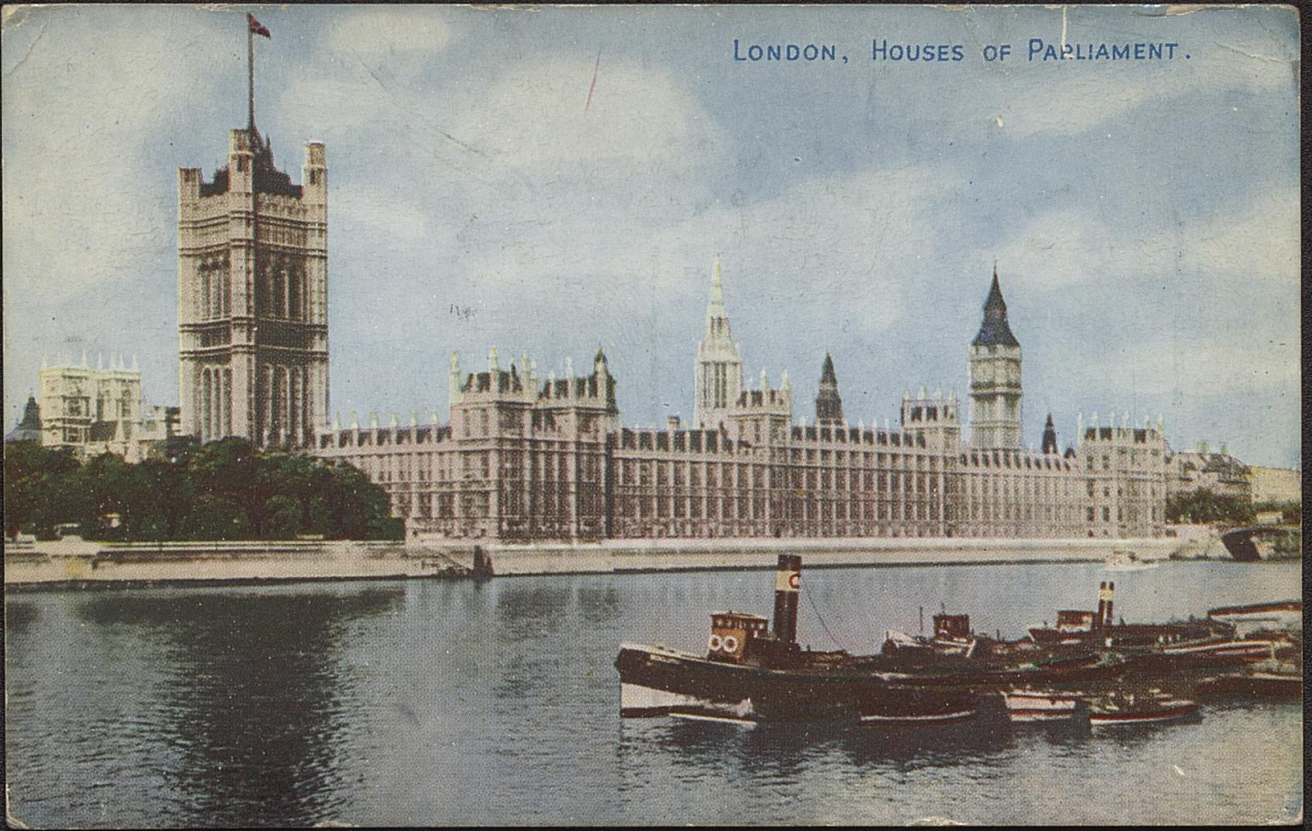

Photochrom

POST Greetings CARD



Photochrom Co., Ltd. Copyright.
GRAPHIC STUDIOS 2, TUNBRIDGE WELLS, KENT.

London, England

9-4-51

His has been quite
a pleasant experience.

So much to see that

is beautiful and interesting.

Murphy & Co.

Miss Louise Mathews

2121 W. Chestnut St.

Louisville, Ky.

U. S. A.



THIS SIDE OF CARD IS FOR ADDRESS ONLY

Mr. W. B. Matthews,
Louisville
Ky.

1720 W. Chestnut St.,

122) Howell St.

Atlanta, Ga.

Aug. 9. 1883

Dear Uncle Will:-

I hope you
are well. I am
just getting
myself again.
I had to stay in
bed longer the
last time ^{than} before
Is it very hot
in Louisville?
We have only
four more weeks
before school
opens. Tell Aunt
Ophelia and
Louise I will write
very soon.

Sincerely,
E. L. D.



CUPS carved out of ebony by untaught Bakuba natives.—Central Africa.

Private Mailing Card.

AUTHORIZED BY ACT OF CONGRESS - MAY 19, 1898.
(POSTAL CARD - CARTE POSTALE.)

PLACE THE
POSTAGE STAMP
HERE

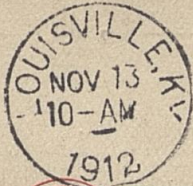

THIS SIDE OF CARD IS FOR ADDRESS ONLY

Mr. W.B. Matthews,
1416 West Chestnut St.
City.

Louisville, Kentucky.

Dear Friend:-

Every Captain and all workers in the Y.M.C.A. Membership Campaign are asked to meet at the Public Library, Thursday Evening November 14th at 8 o'clock. Each Captain is urged to submit all of his four names of workers at once that they may be printed in the folder. Please donot fail to come.

Yours Sincerely.

Thos. J. Blue

Secretary Campaign Committee.

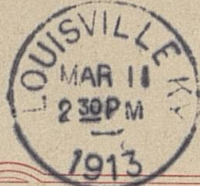

THIS SIDE OF CARD IS FOR ADDRESS ONLY

Prof. W. B. Matthews
9 Magnolia Lane
Louisville,
Ky.

Louisville, Kentucky
March 13th, 1913.

Dear Friend

This is to remind you "Lest
you forget" that the Negro Outlook Committee
will meet at the Colored Branch Y. M. C. A.
920 W. Chestnut St. Friday Night March 14th.
Please arrange to be present. Meeting will be-
gin promptly at 8 P. M.

Yours very truly
Lee L. Brown
Secretary

1006 W. Chestnut St.



THE SPACE ABOVE IS RESERVED FOR POSTMARK.

POSTAL CARD.

THE SPACE BELOW IS FOR THE ADDRESS ONLY.

Mr. W. B. Matthews
Central High School
9th & Magazine St
City

FORM 15.

Louisville Public Schools.

LOUISVILLE, KY., 4-28-13

M. & W. B. Mattheyas
Your the Executive Committee
of the Choral Society was absent from School
this Apr. 30 at Central This is the 4:30 P.M. day's absence

unexcused, within the last 1 weeks. Absence for more than three
days in four consecutive weeks renders the pupil liable to suspension from school

whether you desire to continue your
membership
By order of the Executive Com. Very respectfully, W. W. Webster Clair

Teacher, J. T. Bell Grade, 3rd School, 13



THIS SIDE OF CARD IS FOR ADDRESS

Principal Matthews,
C. C. Glover High School,
Louisville, Ky.

Nashville, Tenn.
1120 Cedar St.
Jan. 26, '17

Dear Prof. Matthews:

I thank you for showing me through your new high school. It is a beautiful building well equipped and a credit to our race in your city. I congratulate you on the fine piece of work you are doing and wish you continued success in this capacity. With every good wish I beg to remain,

Yours sincerely,
Gasper Tappan Phillips M.D.

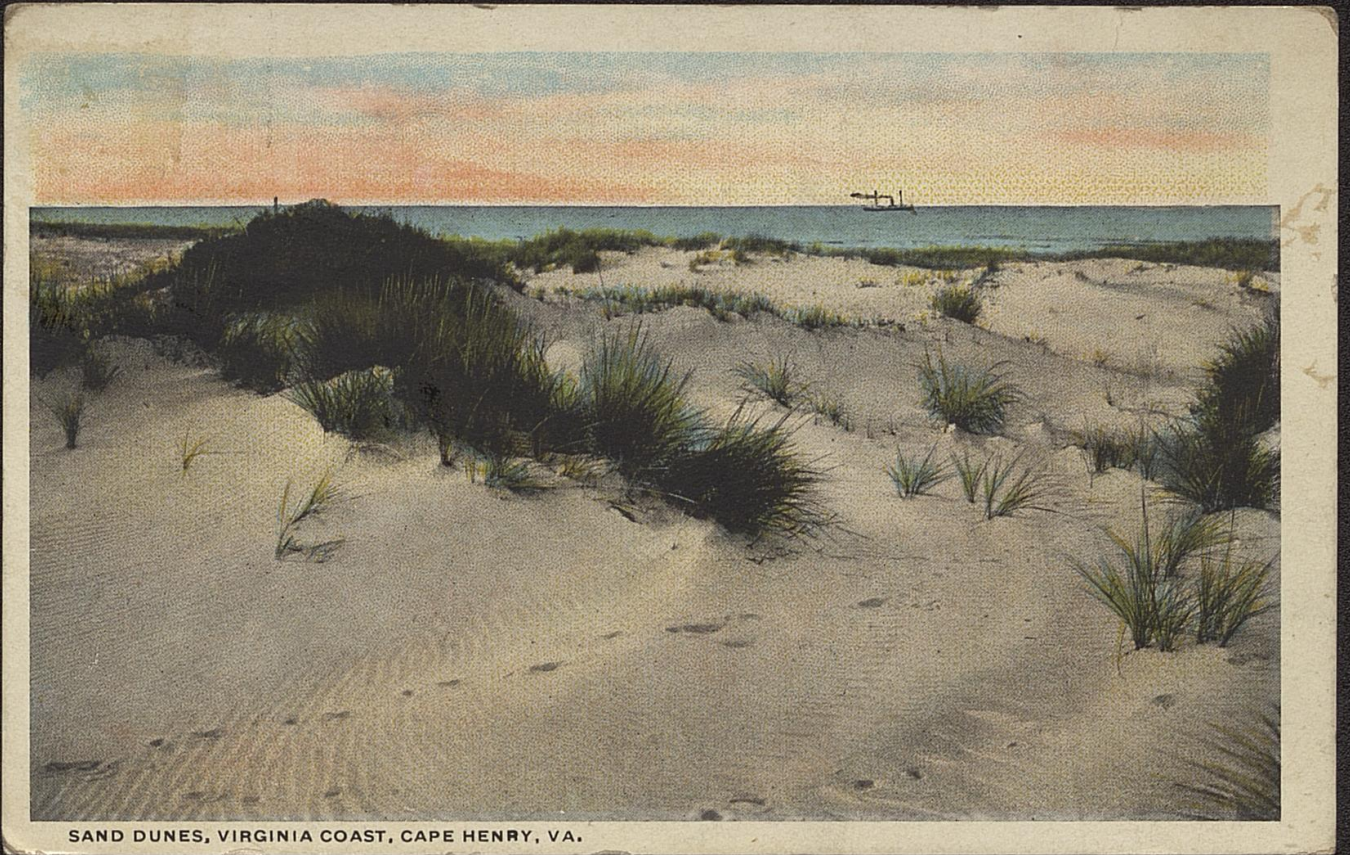

SAND DUNES, VIRGINIA COAST, CAPE HENRY, VA.

SAND DUNES, VIRGINIA COAST,
CAPE HENRY, VA.

A-23565

These sand dunes formed by the winds extend over a large area and adjoin the historic and new light houses at Cape Henry.

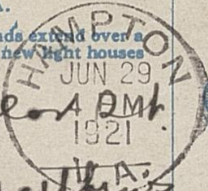

31 Taylor Ave.



THIS SPACE FOR ADDRESS ONLY.

PUBLISHED BY LOUIS KAUFMANN & SONS, BALTIMORE, MD. MADE IN U. S. A.



Dear Mrs. Matthews
Sorry didn't see you before leaving, but I was so very busy. I hope you dress seeds you, I didn't finish it up as nicely as I wanted to, but the best ones under circumstances to all
Sincerely yours,
Elsie Fields

Mrs. W. B. Matthews
2121 W. Chestnut St
Louisville Ky.



BONSECOURS MARKET, MONTREAL, CANADA 18

POST CARD

Carte Postale
LEARN TO SWIM
APPRENEZ A NAGER



AUG 26
2:30 PM
936

1435 Manofield St.
Montreal

PHOTOGLATINE ENGRAVING CO. LTD. OTTAWA

Miss Louise Matthews
2121 N. Chestnut St
Sourisville,
Ky..

MONTREAL
AUG 26
12:30 PM
936



Dear Louise -
So - day you came
very nicely to meet as I
traveled the camp and
visited some building at m:
Gill. Two of my very good
friends I'd be with other from
Paris and I, are spending
the week here.
Gene Catalani

8-24-00

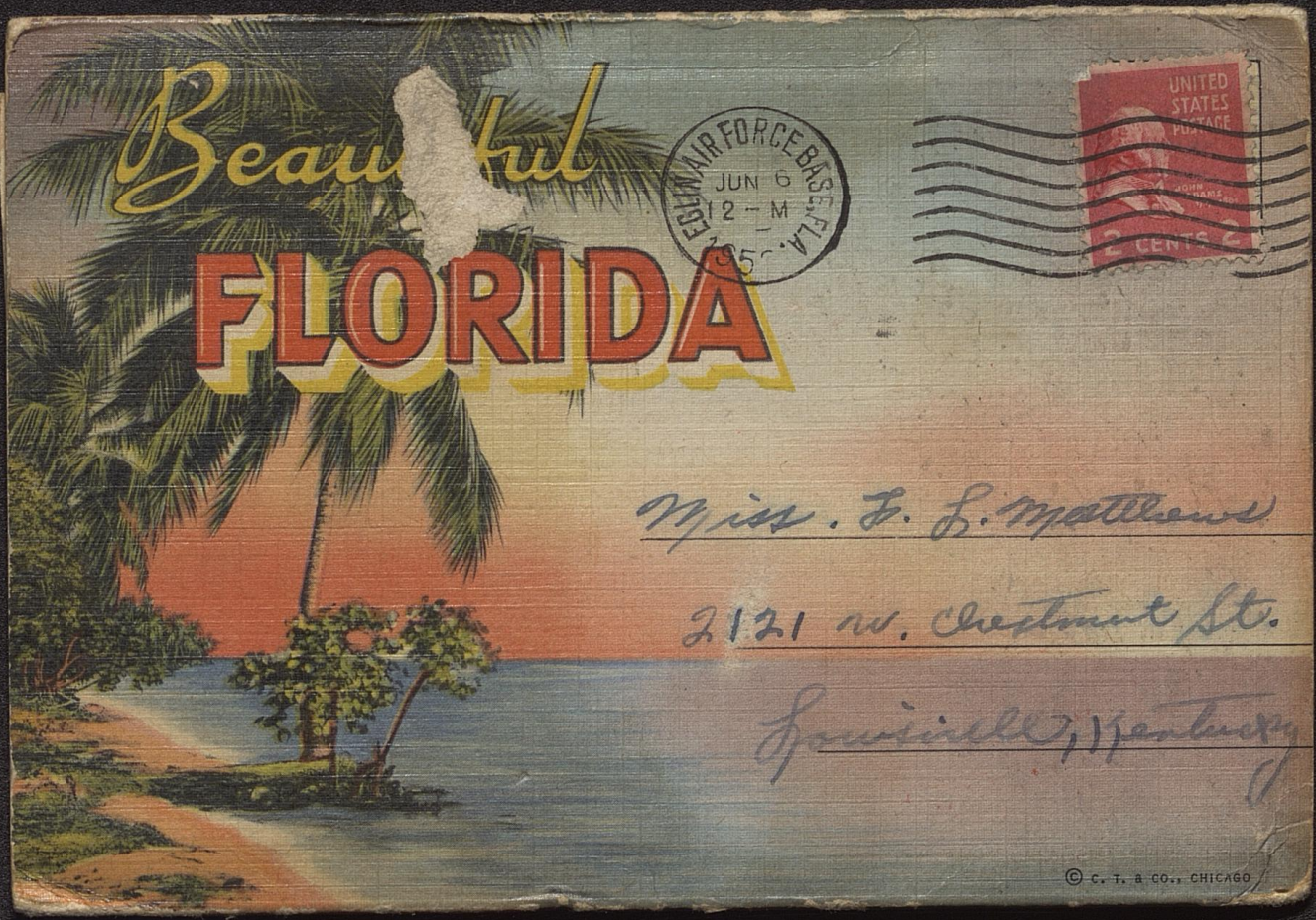

Beautiful
FLORIDA

AIR FORCE BASE FLA.
JUN 6
12-M
1955

UNITED STATES POSTAGE
2 CENTS

Miss. F. L. Matthews

2121 W. Chestnut St.

Louisville, Kentucky

© C. T. & CO., CHICAGO

Greetings from

J. D. Small

Eglin Air Force Base Florida

BEAUTIFUL FLORIDA

*A Florida Home Surrounded by Tropical Foliage
and Hedge of Flame Vine*

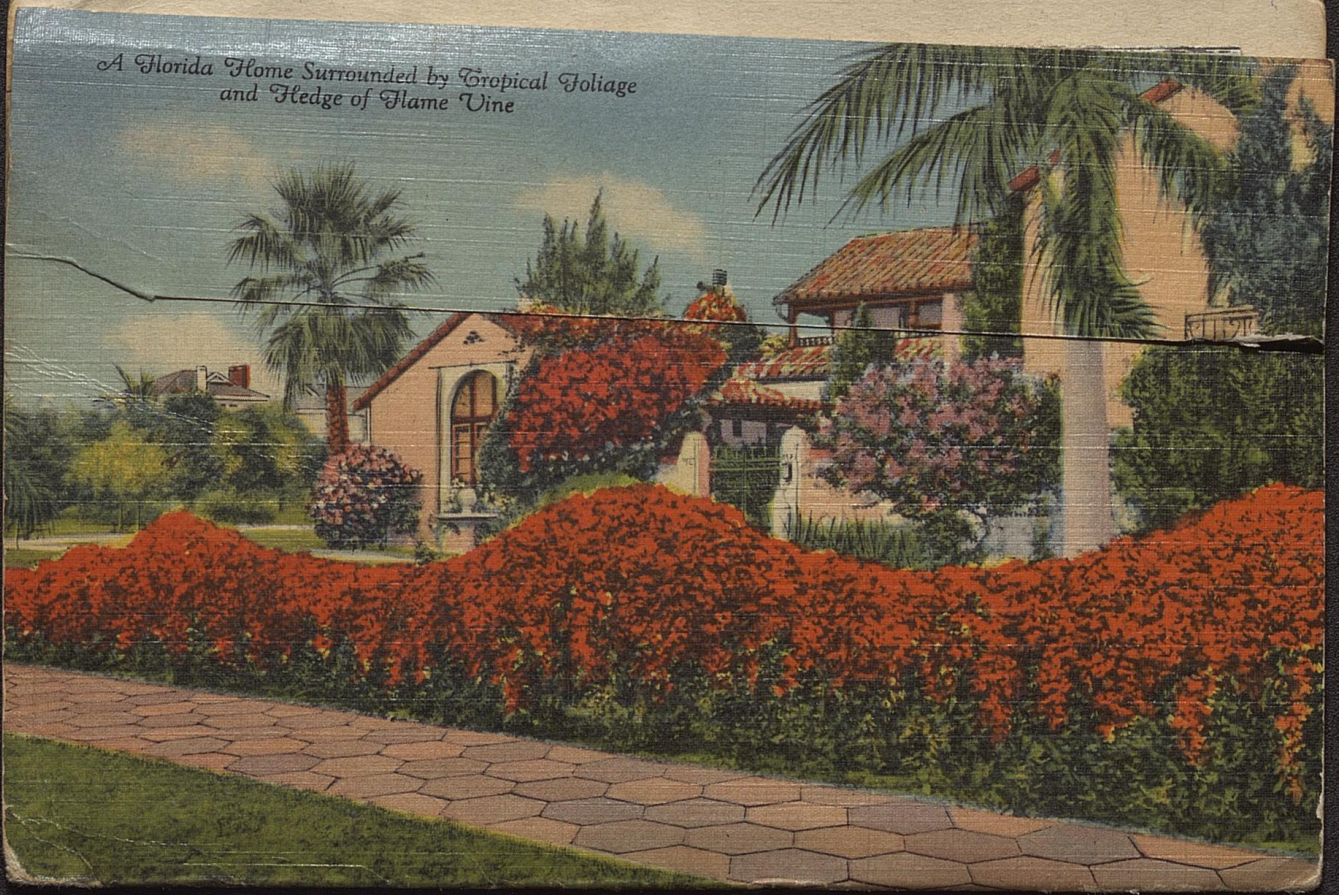

Greetings from

J. D. Small
Eglin Air Force Base, Florida

BEAUTIFUL FLORIDA



Beautiful Sawannee River.



Royal Poinciana Tree

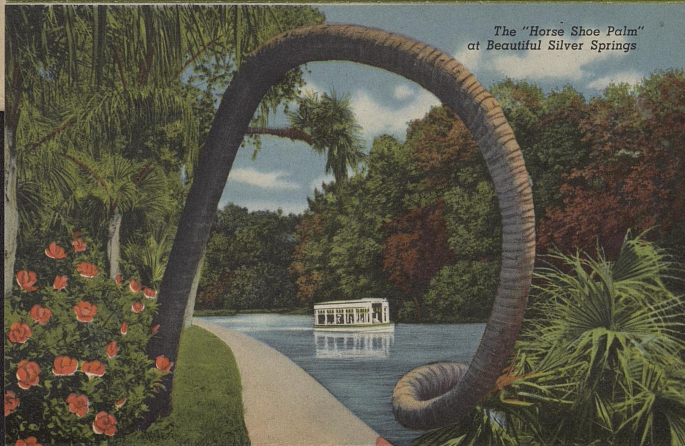

The "Horse Shoe Palm"
at Beautiful Silver Springs



A Florida Villa

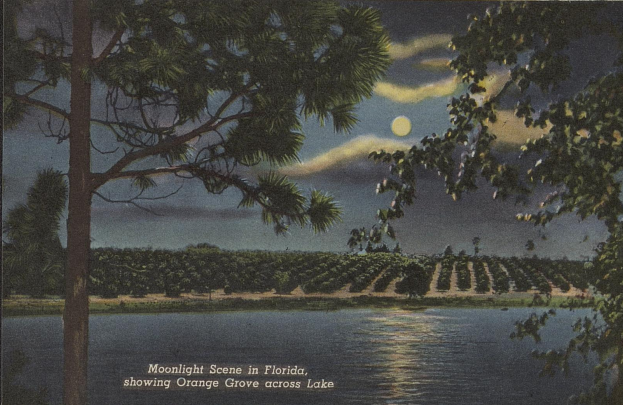

Moonlight Scene in Florida,
showing Orange Grove across Lake

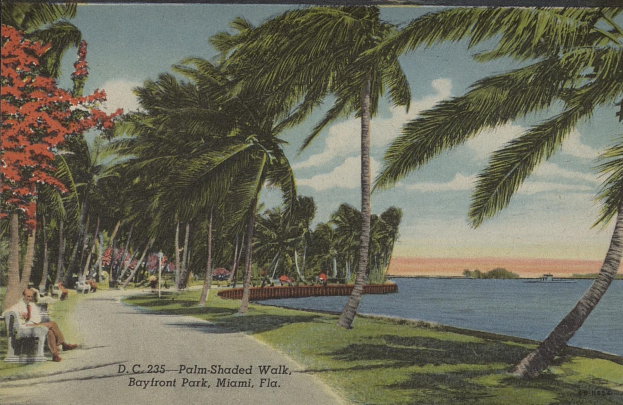

D. C. 235—Palm-Shaded Walk,
Bayfront Park, Miami, Fla.

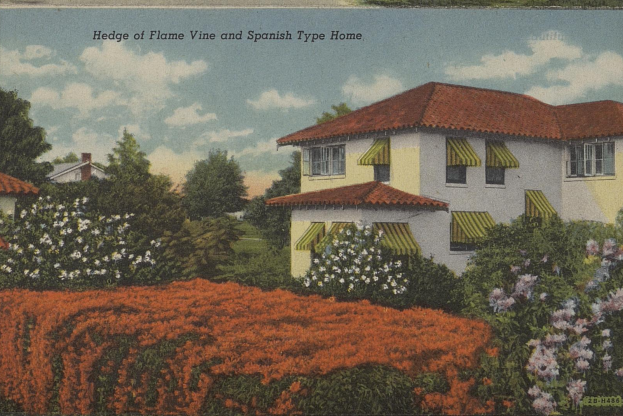

Hedge of Flame Vine and Spanish Type Home

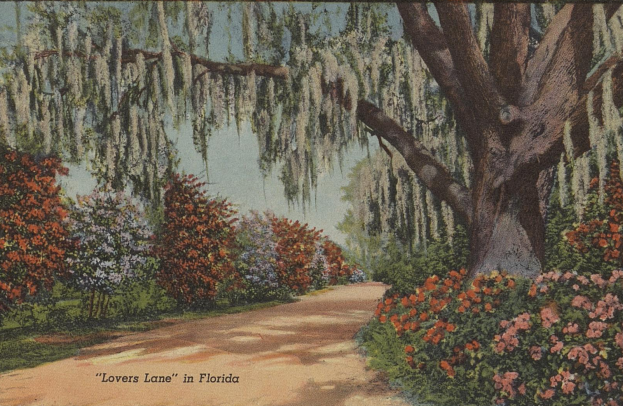

"Lovers Lane" in Florida

STATE BIRD OF FLORIDA, "THE MOCKING BIRD"



STATE FLOWER OF FLORIDA
"THE ORANGE BLOSSOM"

Greetings from **FLORIDA'S**
INDIAN RIVER
 SECTION

© CURT TEICH & CO., INC.

Colorful Macaws, Parrot Jungle, South Miami, Fla.



Slaty Royal Palms,
 McKee Jungle Garden

FLORIDA CYPRESS GARDENS

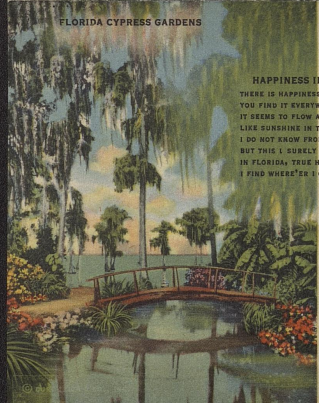

THE SINGING TOWER



HAPPINESS IN FLORIDA
 THERE IS HAPPINESS IN FLORIDA
 YOU FIND IT EVERYWHERE,
 IT SEEMS TO FLOW AROUND YOU
 LIKE SUNSHINE IN THE AIR,
 I DO NOT KNOW FROM WHENCE IT COMES,
 BUT THIS I SURELY KNOW,
 IN FLORIDA, TRUE HAPPINESS
 I FIND WHEREVER I GO.
 HILDA TOWSE

Monkey Jungle, Florida



Ski Jumping at Florida Cypress Gardens

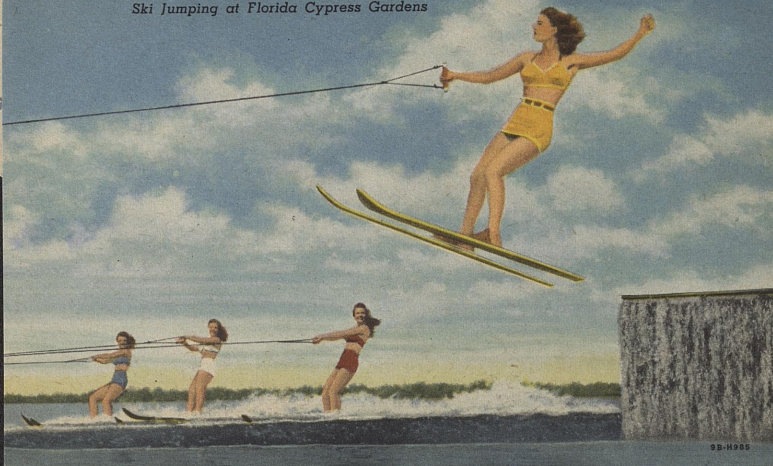

Flamingos at
Rare Bird Farm



Florida Seminole Indian and her Pappoose
in the Everglades



Sunrise,
on the
Florida Coast

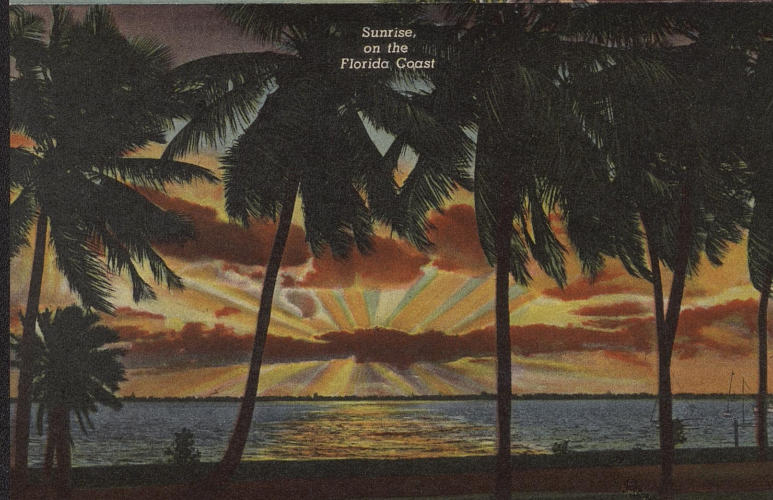

Greetings
from

FLORIDA'S



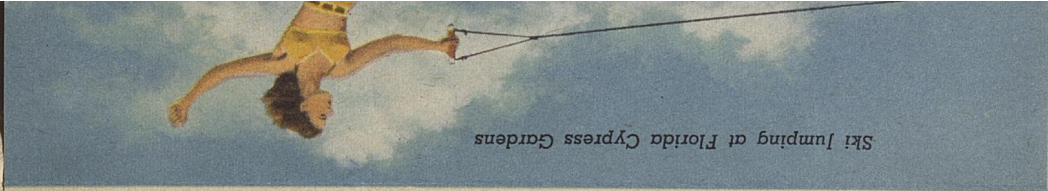

Beautiful Florida

*This is the land of palmetto and pine,
Orange groves laden with fruit full of wine;
Silver lakes bordered with oak tree and palm,
Air ever fragrant with roses and balm.
Florida's blossoms trail over the ground;
Florida's songsters unnumbered abound.*

*Here where the Indian roamed, bold and free
Hunted the red deer and built his tepee,
Sought mid the maids of his tribe for a bride,
Choosing the brightest to dwell by his side.
Florida's legends are mystic and rare,
Florida's History, romantic and fair.*

*Comes from the Northland a host to enjoy
The health and the wealth that is free from alloy,
Comes from the Westland a throng that will take
Their game from the forest, their fish from the lake.
Florida's name is of beauty and worth,
Florida's fame has encircled the earth.*

Ruth Raymond.

*A Florida Home Surrounded by Tropical Foliage
and Hedge of Flame Vine*

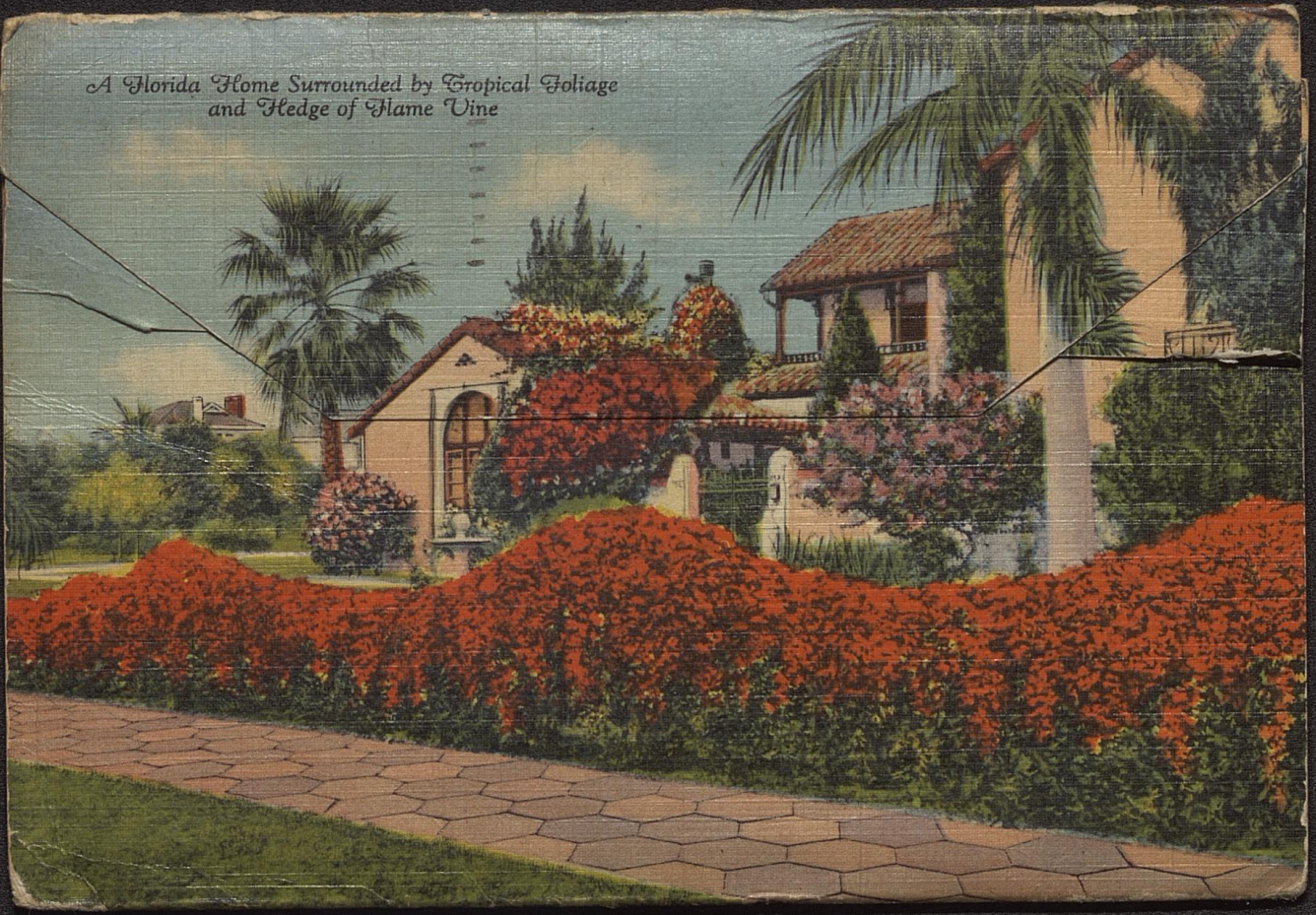

Windsor Station, Montréal. Gare Windsor.

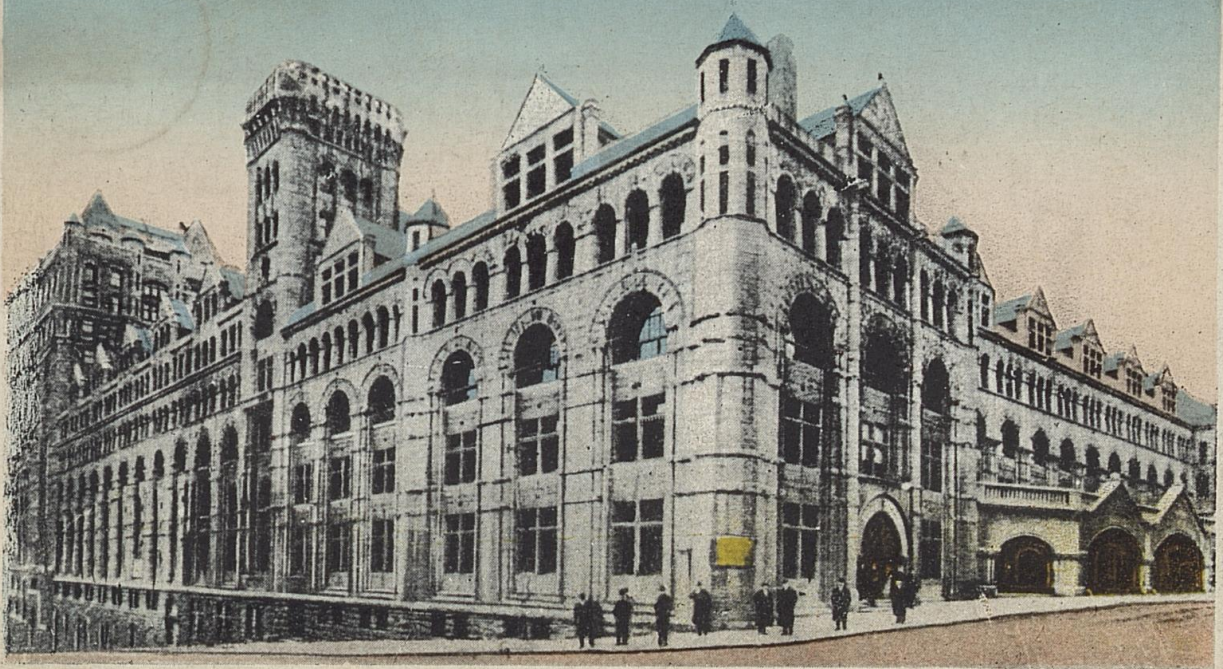

27429

POST CARD
CARTE POSTALE

Writing Space—Correspondance

Name and Address—Adresse



Having a
wonderful time
here today.
Leave tomorrow,
Joe.

Mr. W. B. Matthews
2121 W. Chestnut St.,
Louisville, Ky.
U. S. A.

Printed in Germany

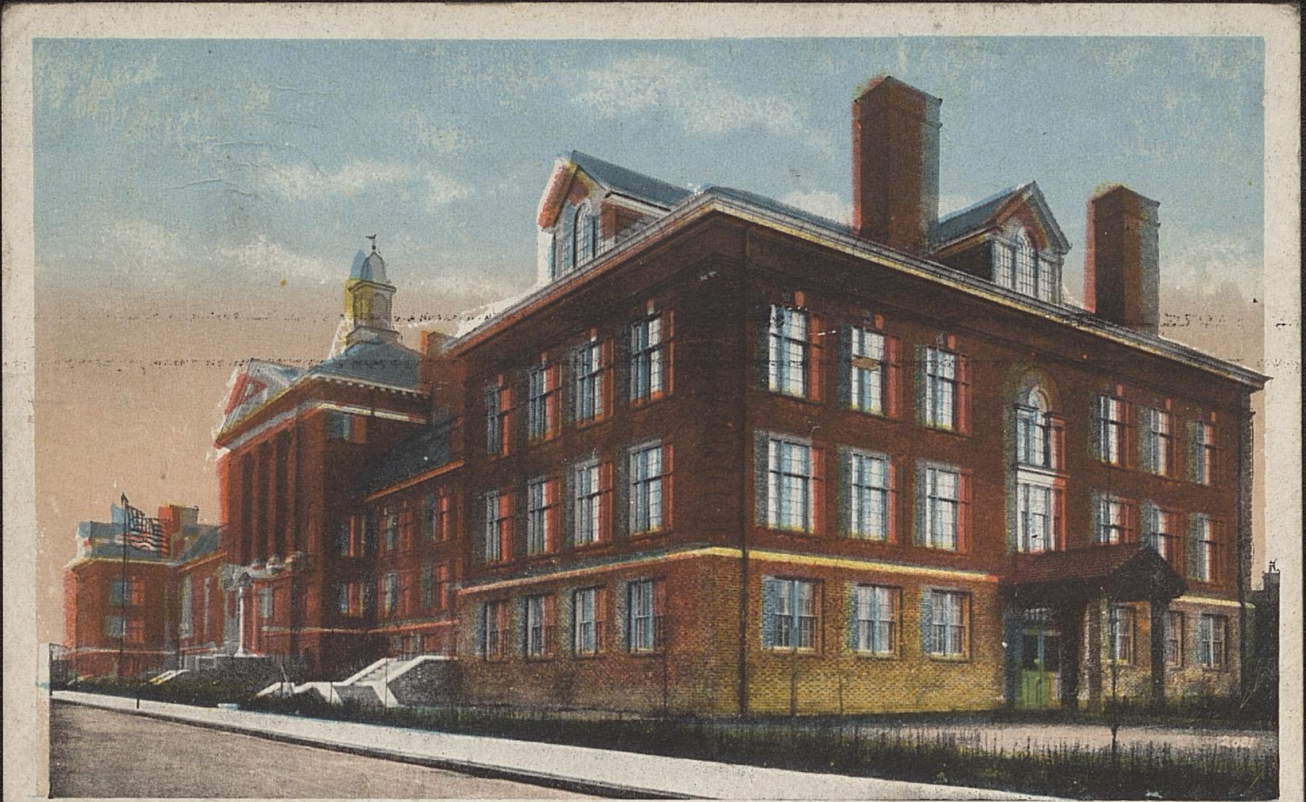

Sumner High School, St. Louis, Mo.

SUMMER HIGH SCHOOL, Perimeter
and Cottage Ave. The finest Colored
High school in the city.

Post Card



For Address only

SEP 18 1917
5 MO
11 PM

"One" College - St. Louis
Monday:

Dear Prof:

Mr. Nelson has not yet
in the next issue of our paper
to tell you of the Y. M. C. A.
Corner - stone lay by the
great office of the building
low returned. Yours
every body has the A. B. C.
Opinion here. Yours
A. B. Matthews

Prof. A. B. Matthews,
Central High School
9th and Michigan Sts,
Louisville, Ky.

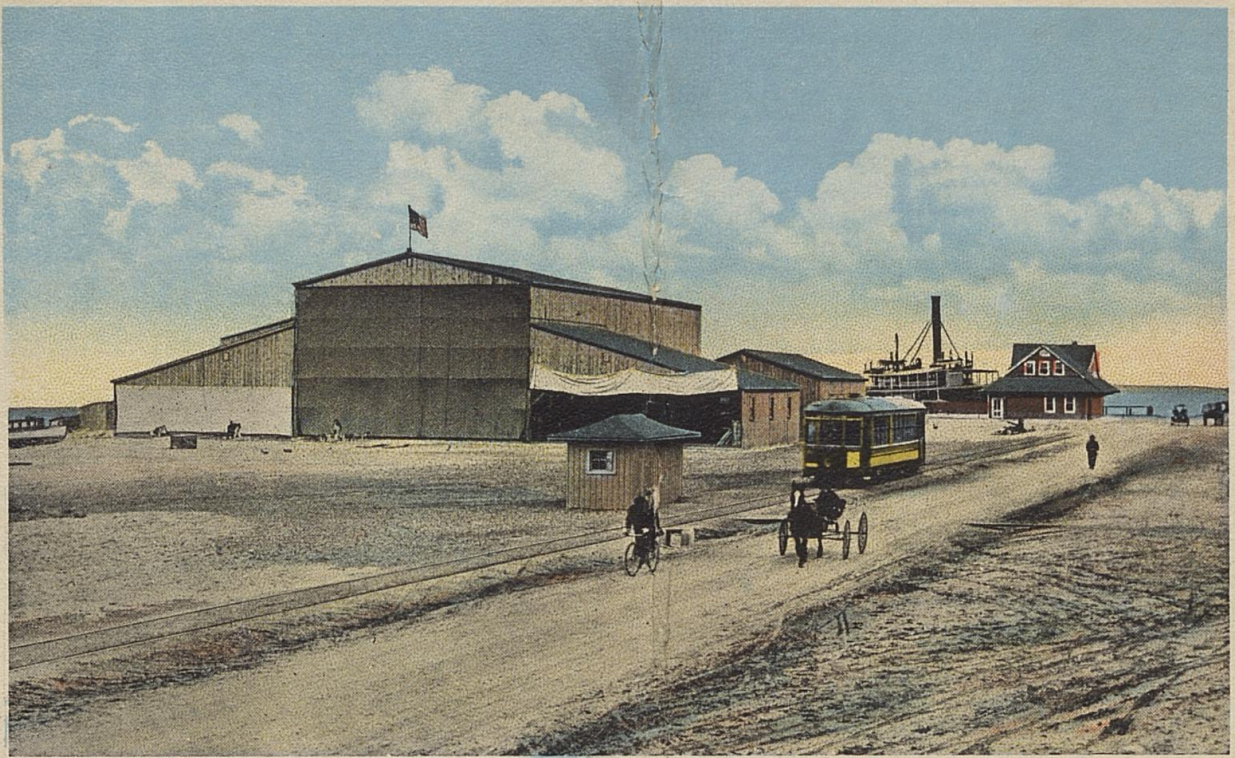

BOAT HARBOR, NEWPORT NEWS, VA.

THIS SPACE FOR WRITING MESSAGES

A-65716

POST CARD

PLACE STAMP HERE
DOMESTIC ONE CENT
FOREIGN TWO CENTS

THIS SPACE FOR ADDRESS ONLY.

PUBLISHED BY LOUIS KAUFMANN & SONS, BALTIMORE, MD., MADE IN U. S. A.

*Made a mistake
in addressing.*

CENT AMERICAN ART

*Miss Louise Mathews,
1720 Chestnut St., W.,
Washington,
D.C.*



ROGERS HOUSE, NORTHWESTERN UNIVERSITY, EVANSTON, ILL.

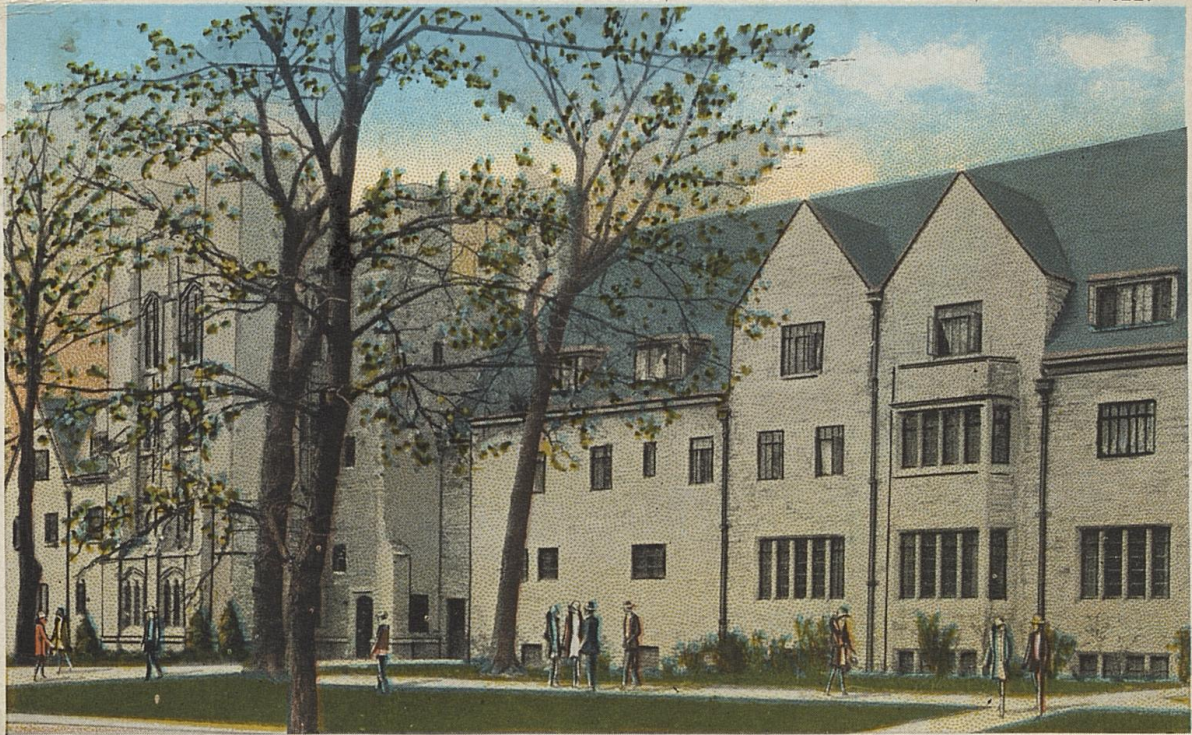

2028-29

350 Adams St. - Glenview, Ill.

THIS SPACE FOR WRITING MESSAGES

My dear Mrs. Matthews:

Just a line to you
know I haven't forgotten
Lousiville friends and
taking some work at the
University. They are using
every minute of my time, as
my brain hasn't been exor-
cised in so long. I am enjoying
the work, however.

kindest regards to Louise
Professor, and others I may know.

Sincerely,
Blaise Willis

POST CARD

THIS SPACE FOR ADDRESS ONLY

6



Mrs. H. B. Matthews,

2121 N. Chestnut St.,

Louisville, Ky.

PUBLISHED BY MAX RIGBT SELLING CO., CHICAGO

AMERICAN ART COLORED





The Second Church in Newton, West Newton, Mass.

2082



Prof. W. B. Matthews,
1720 W. Chestnut St.,
City.

Princy

2121 Chestnut

You and Your Friends Are Invited to Come and Hear

John Ihlder, of Philadelphia,
one of the country's leading housing experts, on

"What Good Housing Means to Louisville"

in the auditorium of the Public Library
at 8.P.M. Monday, February 16.

Mr. Ihlder will be here in connection with the
Industrial Survey being made under the auspices of
the Inter-Church World Movement of America and of
the Churchmen's Federation of Louisville.

W.S.Lockhart, D.D., Sec., Churchmen's Federation.
Elwood Street, Sec., Conference of Social Workers.



THE WANAMAKER STORE, PHILADELPHIA, PA.

19 PUBLISHED BY THE SABOLD-HEBB CO., PHILADELPHIA, PA. MADE IN U. S. A.

THE WANAMAKER STORE,
PHILADELPHIA, PA.

The Wanamaker Store occupies an entire city block from Chestnut to Market Sts., between Thirteenth and Juniper Sts. The building is twelve stories high, three stories below the street level and contains forty-five acres of floor space.



A-49537

POST CARD



THIS SIDE IS FOR THE ADDRESS

*1834 Market St.
Phila. Pa.
At Ever since I have
again. So give to the
their care to transfer.
give the you hear me
purple drink like to play
in here!!! See me number
I am beginning to see a
down to return to the
city + am looking for a
spare. Repays to me.
Magnum. Appears in
C.A. Burt.*

— O F A Z E R I O U S D E T —

*Miss Luise Mathews
2121 W. Chestnut St.
Lucille
Ky.*

LAFAYETTE STATUE, BURLINGTON, VERMONT. 5



THIS SPACE FOR WRITING MESSAGES.

A-97255

My dear Will:-

We are spending
day here today.
lovely trip over
the boat. - We plan



to go to Montreal, Monday.
Hope you are keeping
O.K. We plan to go
back to Albany about Tues.

See if Allen there 18 Tenbrook
go Beckett. I think we'll go
to N.Y. about the 20th. Send
letter there to 580 St. Nicholas
N.Y.C. to Mrs. Bibb.
Take good care of yours
Sincerely,
J.C.

PUBLISHED BY CHAS. W. HUGHES, MECHANICVILLE, N.Y.

POST CARD

THIS SPACE FOR ADDRESS ONLY.



Mr. W. B. Matthews,
2121 W. Chestnut St.,
Louisville,
Ky.

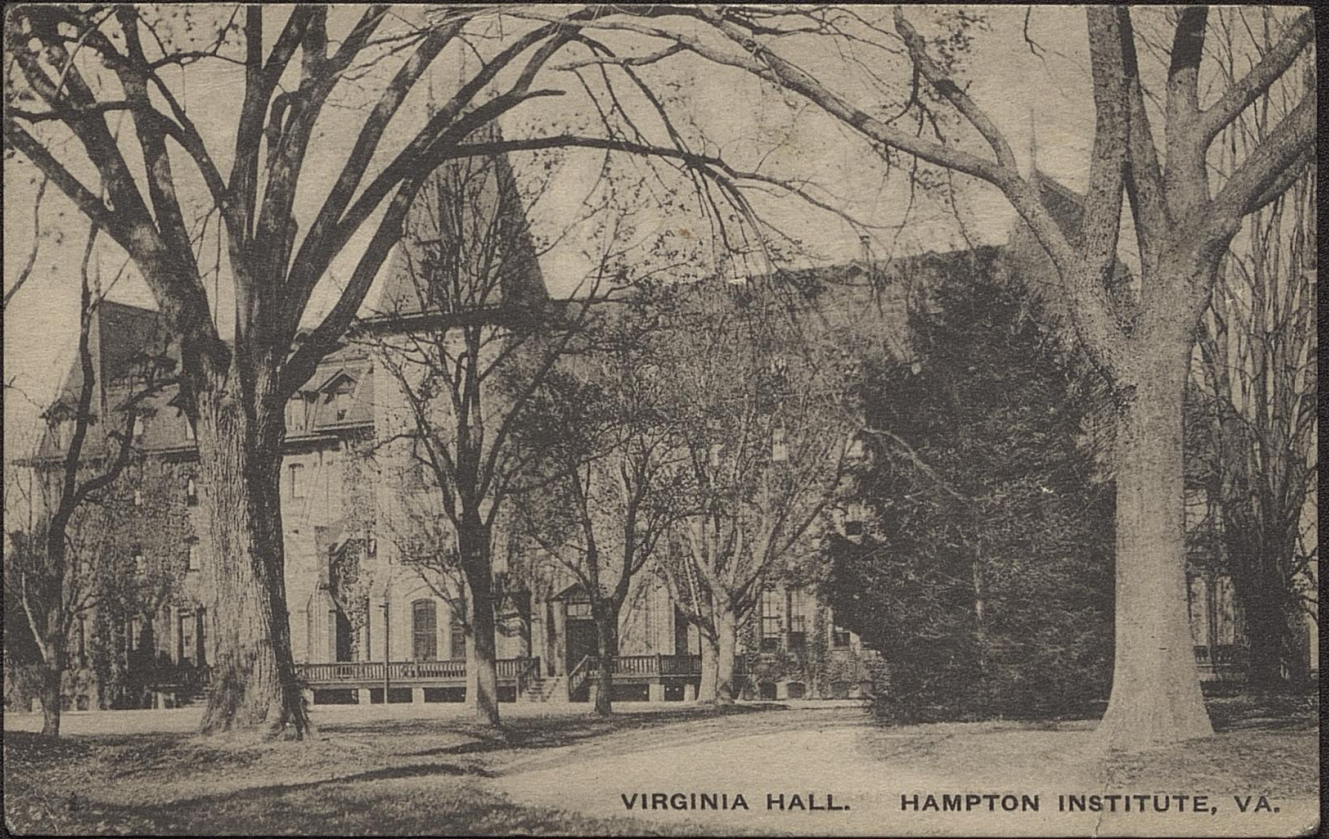

7-10 Virginia Hall,
Hampton Institute
Hampton Va.

POST CARD



Dear Principal,
Just a line
to say hello. I am
getting along fine in
college. I made excellent
marks on my entrance
exams. Will write to
you often. Write to me.
Yours truly
Hattie Maddy

Post Cards of Quality. — The Libertype Co., Brooklyn, N. Y.

Prof. W. B. Matthews
2121 W. Chestnut
St.
Louisville,
Ky.

THIS SPACE FOR MESSAGE.

THIS SPACE FOR ADDRESS.



THE SPACE ABOVE IS RESERVED FOR POSTMARK.

POSTAL CARD

THE SPACE BELOW IS FOR THE ADDRESS ONLY.

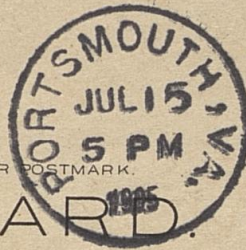

Prof. W. B. Matthews,
212 Auburn Ave.
Atlanta, Ga.

1303 County St.

Bristol, Va.

July 15, 1905.

Prof. W. B. Matthews!

Please send to Dr.
W. G. Alexander the remaining
Minutes, So. Atlanta, Dist.

Rec'd your letter. Will give you
substantial satisfaction, in part at
least, in few days. Yours & etc
S. S. Morris

222:—Sunken Gardens and Conservatory, Washington Park, Chicago, Ill.

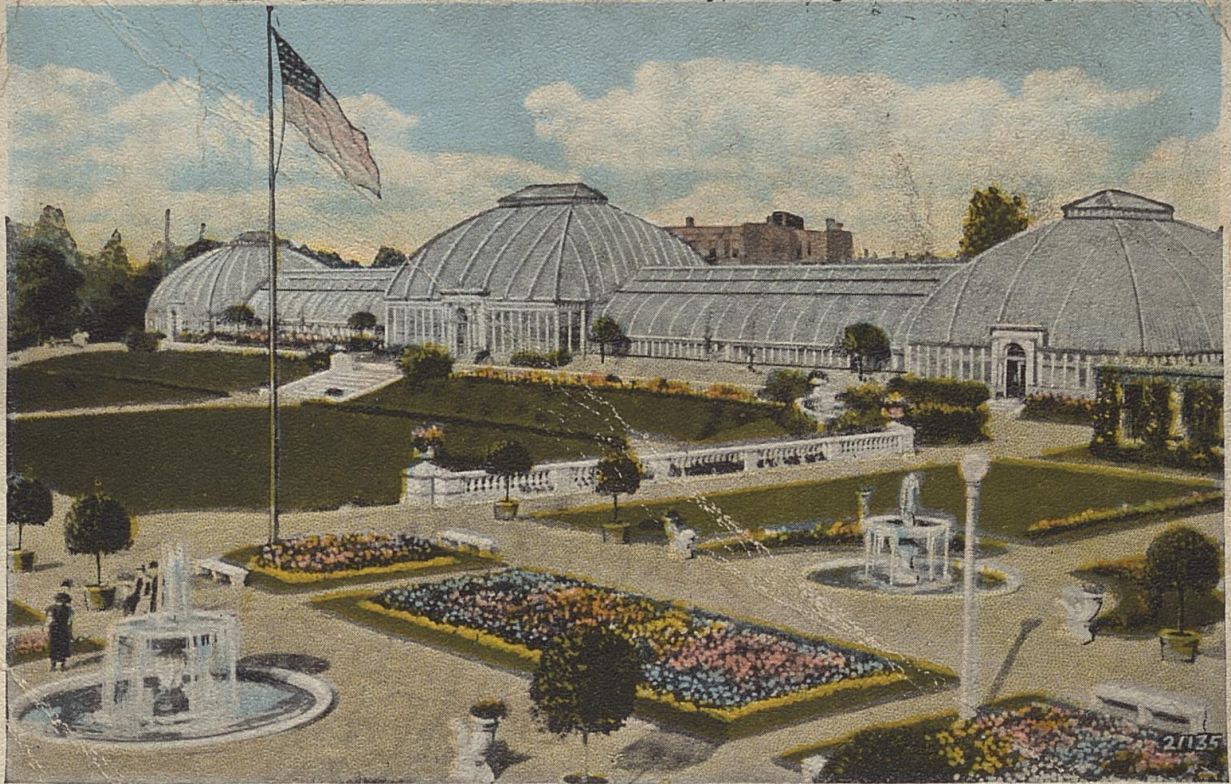

SUNKEN GARDENS and Conservatory, Washington Park, Chicago, Ill. Washington Park is located on the South side from 51st Street to 107th Street, between Cottage Grove Avenue on the east and South Park Avenue on the west, containing a total area of 370 acres. It contains 7 miles of charming drives, walks and bridle paths and 23 acres of lagoons. An equestrian statue of Washington is located at the Grand Boulevard and 51st Street entrance. The Administration Building of the South Park System is also located at Washington Park. Many rare and beautiful flowers and plants can be seen in the conservatory.

Published by the Board of Park Commissioners, Chicago, Ill.

you ought to be
up here. The
weather is so cool
and delightful for
a vacation.

I hope that all
is well with you.
Regards to all.
Cooper

CHICAGO
AUG 17
1926



POST OFFICE

THIS SIDE IS FOR THE ADDRESSEE

Prof. W. B. Matthews,
2115 W. Chestnut,
Louisville Ky.



Honest:

**I'm so poor I could'nt
buy bird seed for a
cuckoo clock.**



No. 2261, 120 designs. AUBURN MOTTOES.

POSTCARD

CORRESPONDENCE

ADDRESS

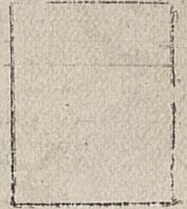

Statue of Liberty, New York City.



17198

©
I. U.

Have seen Alford and we
wrote to a party with him fri.

THIS SPACE FOR WRITING

546
Pub. by Belmont Art Co., 581 E. Tremont Ave., Bronx, N. Y.

STATUE OF LIBERTY, NEW YORK CITY. Statue of Liberty on Bedloe's Island in New York Bay 1 1/4 miles from the Battery, a colossal figure of Liberty enlightening the World. It lights the harbor with an electric torch held 306 feet above the water; the highest beacon in the world. Was presented to America by the French nation.

Dear Carl:-

Letters received,
expect others at Baltimore.
We are having a glorious
time. Spent yesterday in
Brooklyn, today in Jersey
City. Lots of other engage-
ments. Please take
cards until I reach
Baltimore then a long letter.
Leave N.Y.C. Sat. morning,
J.W.

Copyright Irwing Underhill, New York.

NEW YORK N.Y.
AUG 25
1926
POST CARD
1926

THIS SIDE IS FOR THE ADDRESS



Mr. W. B. Maehews,
2121 W. Chestnut St.,
Louisville,
Ky.

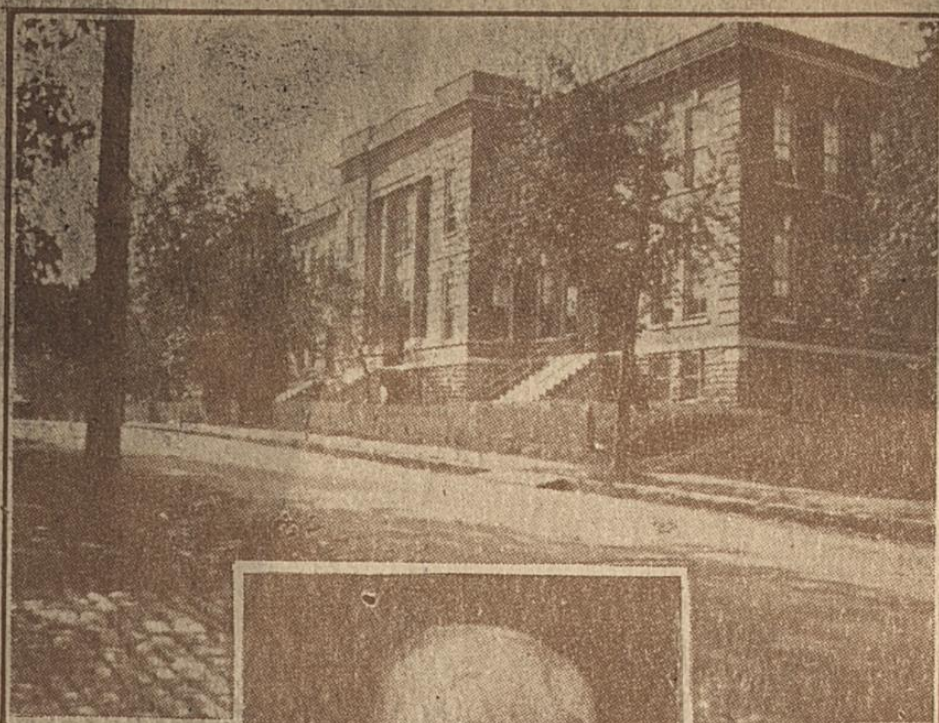

ABOVE
GEO. W. HUBBARD
HOSPITAL
Meharry Medical
College
Nashville, Tenn.
Founded 1910

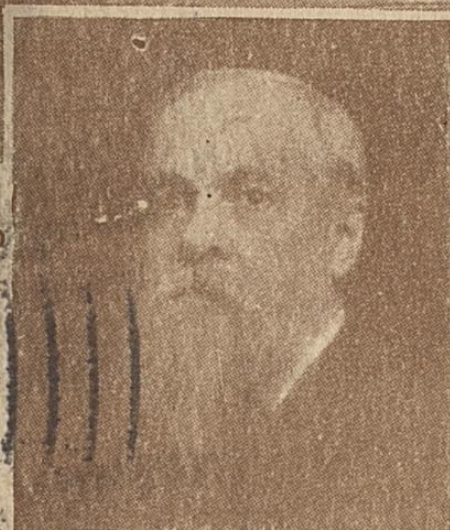

CENTER
Dr. Geo. W. Hub-
bard, President
Emeritus, Meharry
began work with
colored people in
Nashville, Tenn.,
1864



HUBBARD HOME
Given as a Memorial by members of Trustee Board, Faculty and
Alumni

COPYRIGHT APPLIED FOR BREEDEN AND HADLEY

POST CARD

For Correspondence

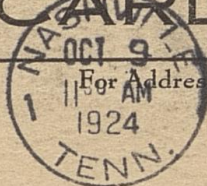

For Address Only



just to say
hello. Have been
very busy will
write soon. Send
love to mother
Raymond to family
Hugh.

Miss Louise Matthews
2121 - W - Chestnut
Lusville,
Ky



M.B.C.'s NEW DOMITORY

8 Randolph St.
Atlanta, Ga.

POST CARD



Hello! how are you?
I rec'd that card of yours
Sat. morning. was surely
glad to hear from you.
I am sending Miss W.E.
Mosee a letter now
with three ping-pong
are going to have some
post cards made real
soon. Hurry and ans.
my letter, and let me
know how she takes it.
This is a back view of the
Bldg. Will send you a
front view as soon as it
is finished write soon.
all sends love.
Gol.

NAME AND ADDRESS

Miss Louise Matthews
1720 W. Chestnut St
Louisville
Ky.

Souvenir Folder
of
RICHMOND
Virginia



Old St. John's Church



Mrs. Mathews
Central High School
Louisville, Kentucky
From Port James Ky.
License RA 15445699
I B Q M. Ldy. Co. 257 D. N. Bm.
Camp Pickett, Va.

Hello, Mrs. Matthews
How are you fine I hope.
Tell the 5th from Spanish
class hello. I may be seeing
you all in about September.

PUB. BY CAPITOL NEWS AGENCY, RICHMOND, VA.

Yours truly, James

Greetings From



Virginia

Hello, Mrs. Matthews
How are you fine I hope.
Tell the 5th four Spanish
class hello. I may be seeing
you all in about September.
Yours truly James

PUB. BY CAPITOL NEWS AGENCY, RICHMOND, VA.

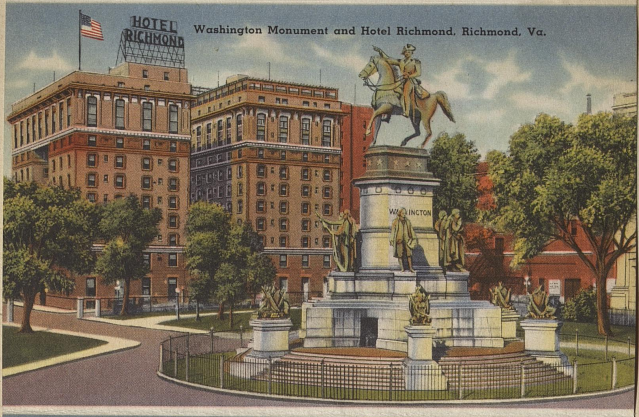

State Capitol Square, showing Capitol and City Hall, Richmond, Va.

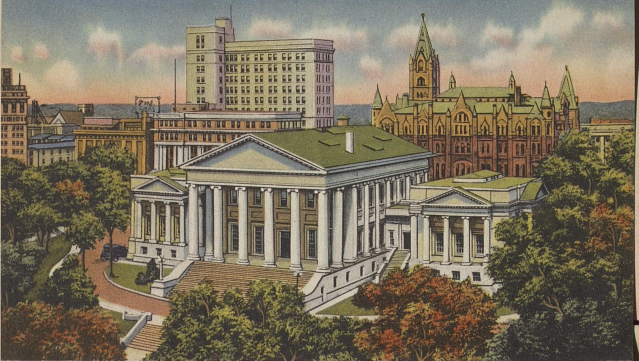

Richmond's Skyline and Mayo Bridge over Historical James River, Richmond, Va.



Jefferson Hotel, Richmond, Va.

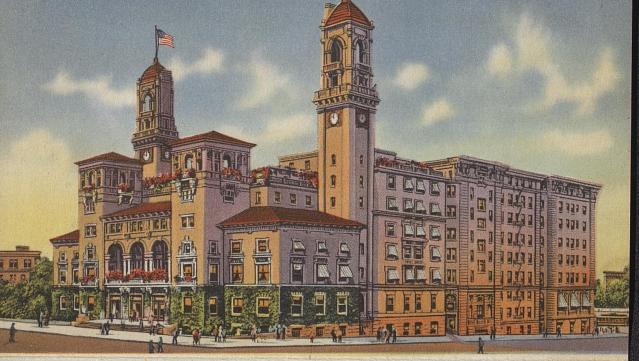

Virginia Museum of Fine Arts, the Boulevard at Grove Avenue, Richmond, Va.





Virginia Museum of Fine Arts, the Boulevard at Grove Avenue, Richmond, Va.

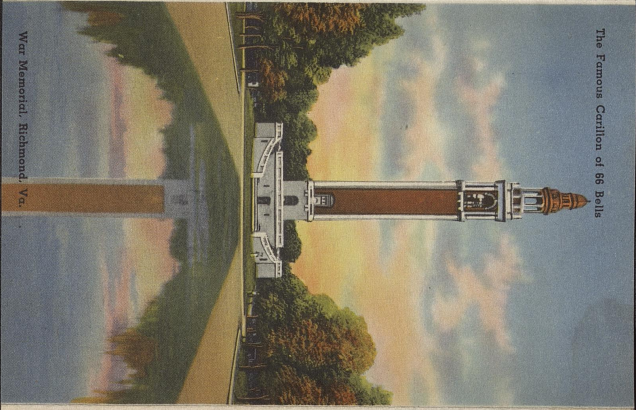

The Famous Carillon of 68 Bells

War Memorial, Richmond, Va.



Jefferson Davis Monument
(Monument Avenue and Davis Avenue) Richmond, Va.

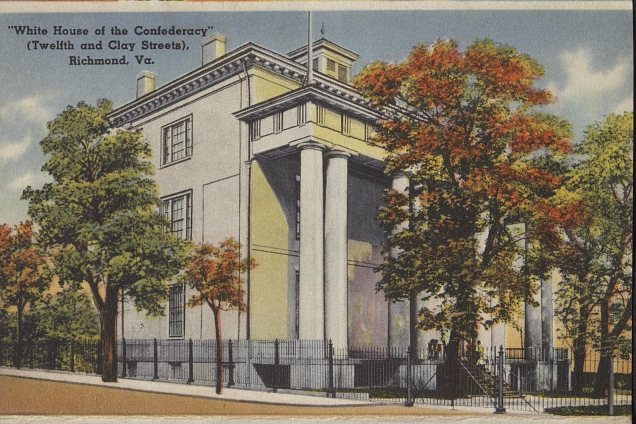

'White House of the Confederacy'
(Twelfth and Clay Streets),
Richmond, Va.

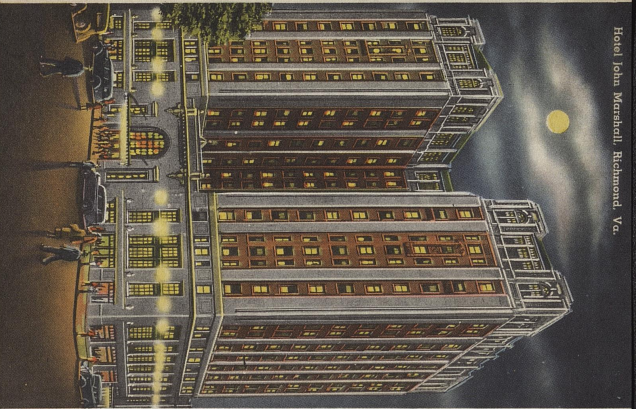

Hotel John Marshall, Richmond, Va.

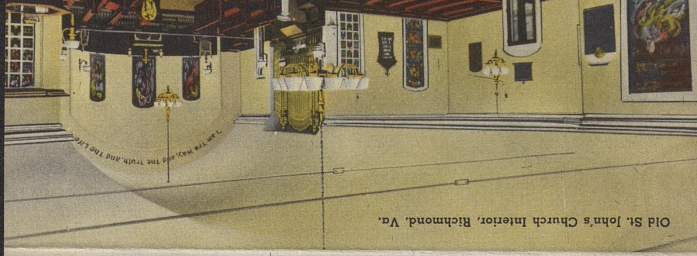

Old St. John's Church Interior, Richmond, Va.

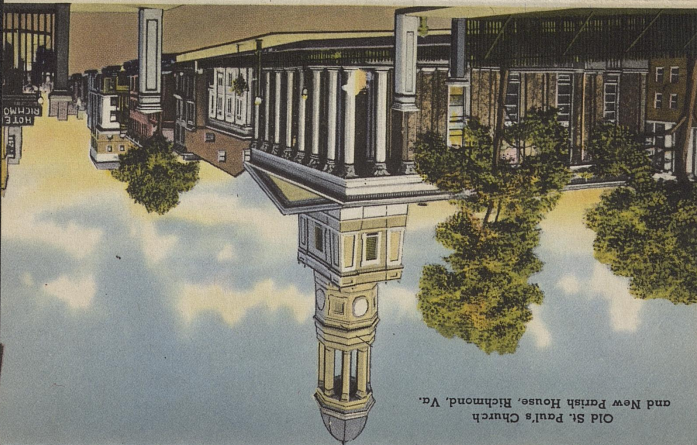

Old St. Paul's Church and New Parish House, Richmond, Va.

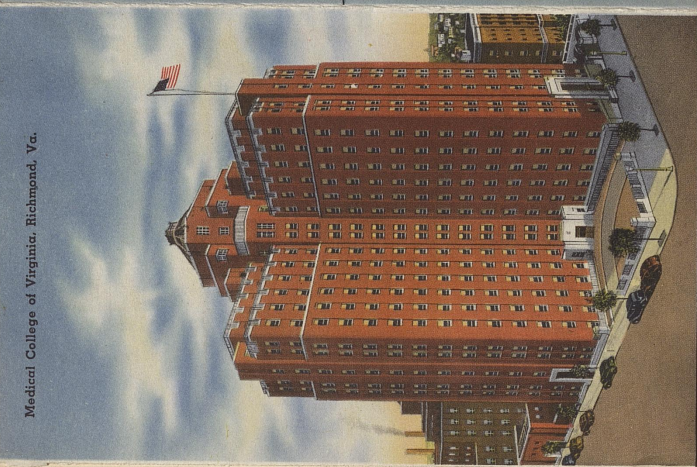

Medical College of Virginia, Richmond, Va.

Richmond, Va.

WASHINGTON MONUMENT — Designed by Thos. Crawford, this work of art has been declared by critics as the finest equestrian statue in the world. The design of the base is a six-ray star, the statue of an eminent Virginian resting upon each ray, as follows: Patrick Henry, George Mason, Thomas Jefferson, John Marshall, Thomas Nelson, Jr., and Andrew Lewis.

VIRGINIA STATE CAPITOL — The central building of the connected group dates from 1789, and is designed after an ancient Roman Temple. The two wings were added in 1905. Here Aaron Burr was tried for treason in 1807, and here sat Congress of the Confederate States. In the rotunda stands Houdon's incomparable statue of Washington.

MAYO BRIDGE — Replaces the old Mayo Bridge over which the Confederate Army, defending Richmond, retreated, just before the evacuation and burning of the city in April, 1864. The new bridge begins at the South end of 14th Street and, crossing the Mayo's Island, it joins the two portions of the city lying on the north and south banks of the James River. Erected by the City of Richmond at a cost of \$300,000 and completed and opened to the public in September, 1913. From abutment to abutment, it has a length of 1,775 feet.

JEFFERSON HOTEL was first opened to public patronage in 1895. Erected by the late Maj. Lewis Ginter at a cost of nearly two million dollars, it is not surpassed in point of architectural beauty and completeness of equipment by any other hotel in the country. Ideally situated in the most desirable section of Richmond, within five minutes' walk of the business center and shopping district.

VIRGINIA MUSEUM OF FINE ARTS — This State Institution, opened in January, 1936, houses the famous John Barton Payne collection of paintings and prints and equally famous Henry P. Strause Collection of fine and decorative arts and many other works of art belonging to Virginia. The Museum and collections are valued at more than \$5,000,000.

VIRGINIA WAR MEMORIAL — This graceful tower is a memorial to the 1,784 Virginians who fell in the World War and to the 93,000 survivors who served with the armed forces of their country. Located on a commanding site in the principal park of the Virginia Capital, the war memorial was erected by the Commonwealth of Virginia. It rises to a height of 240 feet, and contains a carillon of sixty-six bells, on which concerts are frequently given.

JEFFERSON DAVIS MONUMENT — This imposing monument, the work of Valentine, is remarkable for its symbolical character as well as its artistic beauty. Standing upon a base of native granite is the portrait figure of the first and only President of the C.S.A. His right hand is outstretched in eloquent appeal to the Future, while his left hand rests upon the open book of History.

WHITE HOUSE OF THE CONFEDERACY — Formerly a private residence, it was purchased in 1862 by the City of Richmond for the use of the Confederate Government, and was occupied during the war by President Davis and his family. It is now a Confederate Museum, each of the 14 Confederate States having in it a memorial room. In front of the mansion is the propeller shaft of the "Merrimac", whose engagement with the "Monitor" revolutionized naval warfare the world over.

HOTEL JOHN MARSHALL — Located at the corner of 5th and Franklin Streets in the center of Prosperity overlooking the entire city. Six blocks from the home of Chief Justice John Marshall, U.S.A.

MEDICAL COLLEGE OF VIRGINIA — A 103 year old institution has recently added a twenty-story building costing over \$2,500,000.00. It is the second largest hospital in the South and contains over \$300,000.00 worth of the most modern medical equipment. It is one of the few completely air-conditioned hospitals in the world.

ST. PAUL'S CHURCH — Completed in 1845. Has long been prominently associated with the social as well as the religious life of the city. It was here on the morning of April 2, 1865, that a dispatch was handed President Davis from General Lee, announcing the loss of Petersburg, and the consequent necessity for the evacuation of Richmond, which occurred that night. President Davis and General Lee occupied pews in this church during the war. The pews are marked with name plates.

OLD ST. JOHN'S CHURCH — This venerable and historic edifice stands upon the site of an old Indian settlement. The original structure (completed in 1741) when the Old Dominion owed allegiance to George III, and the Protestant Episcopal Church of Virginia was in the jurisdiction of the Bishop of London, has undergone several alterations and enlargements, but much of it still remains, forming the East and the West transcripts of the present building. Here was held the Virginia Convention, during a session of which Patrick Henry delivered his famous speech ("Give me Liberty or give me Death"). The surrounding burial ground contains many curious tombs and unique epitaphs.

STATUE OF WASHINGTON — Houdon's Statue of Washington, in the rotunda of the Capitol Building, is considered by historians to be the greatest statue in the world. This is the only statue posed for by Washington.

UNIVERSITY OF RICHMOND — Founded in 1832, it was for the first eighty years of its history known as "Richmond College". In 1920, its charter was amended and the present name adopted. Its grounds now embrace an area of nearly 300 acres about three miles west of the city, and possesses many features of great natural beauty. It is organized on the English system and has a faculty of sixty members and an attendance (1926) of nearly 1,250 students. Since 1903 Frederick W. Boatwright, L.L.D., has been its President.

EDGAR ALLAN POE SHRINE — The oldest building in Richmond. Said to have been Washington's headquarters here, and it is known that both he and Lafayette were entertained in the building. Now its gardens beautified, it houses many manuscripts, relics and much data associated with the life and work of Poe, who was raised in this vicinity.

JACKSON MONUMENT, presenting Gen. Thomas J. ("Stonewall") Jackson in his typical attitude, was unveiled October 11, 1919, the address being delivered by Col. R. E. Lee, a grandson of General Robert E. Lee.

THE MOSQUE — Richmond's Civic Center is located at Laurel and Main Streets facing beautiful Monroe Park. The Mosque has one of the most beautiful theatre auditoriums in America with a seating capacity of 5,000, one of the largest banquet and exhibition halls in the South, a regular swimming pool, roof garden, luxurious dining and lounge rooms, bowling alley, hotel accommodations and dormitory for discriminating young men.

LEE MONUMENT — Designed by Mercier, this splendid equestrian statue of Gen. Robert E. Lee is located on Monument Avenue and is a tribute to the "Idol of the South". Unveiled May 30th, 1890, by Gen. Joseph E. Johnson, and was the occasion of the greatest reunion of Confederate veterans ever held.

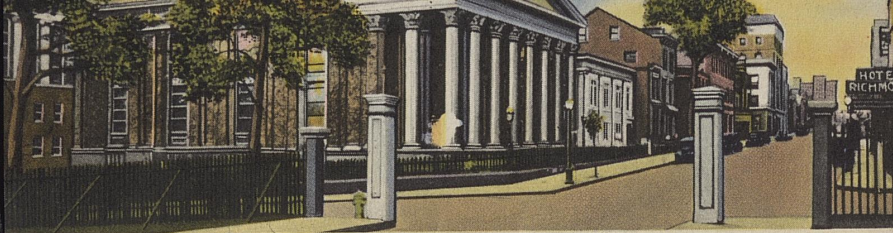

Old St. John's Church Interior, Richmond, Va.

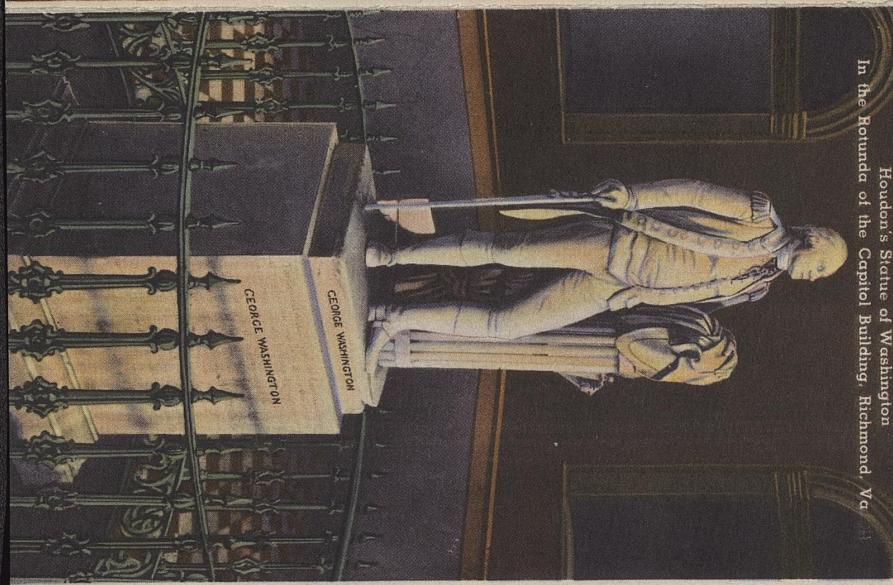
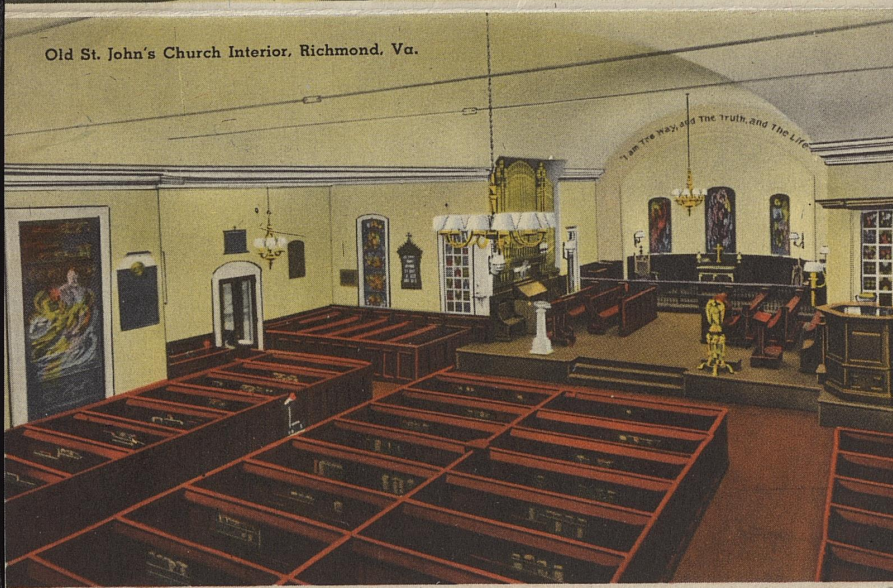

Hendon's Statue of Washington
In the Rotunda of the Capitol Building, Richmond, Va.

University of Richmond, Richmond, Va.



Edgar Allan Poe Shrine,
Richmond, Va.

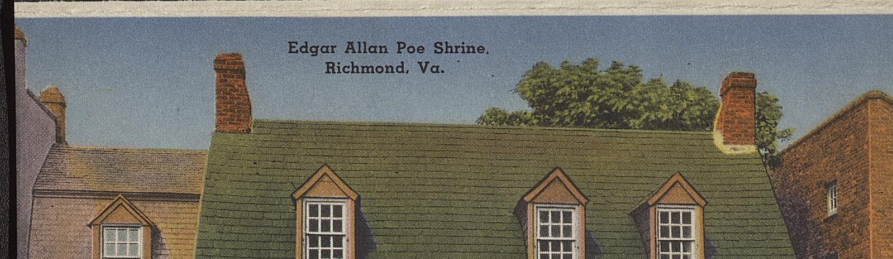

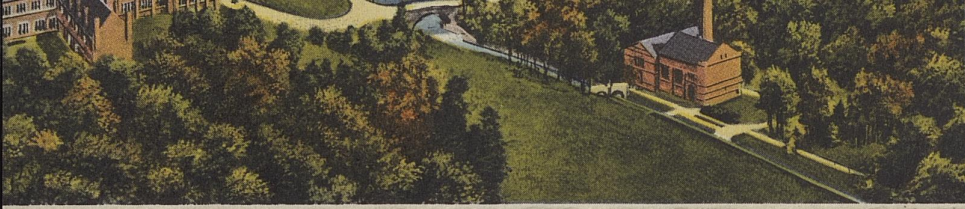

Edgar Allan Poe Shrine,
Richmond, Va.

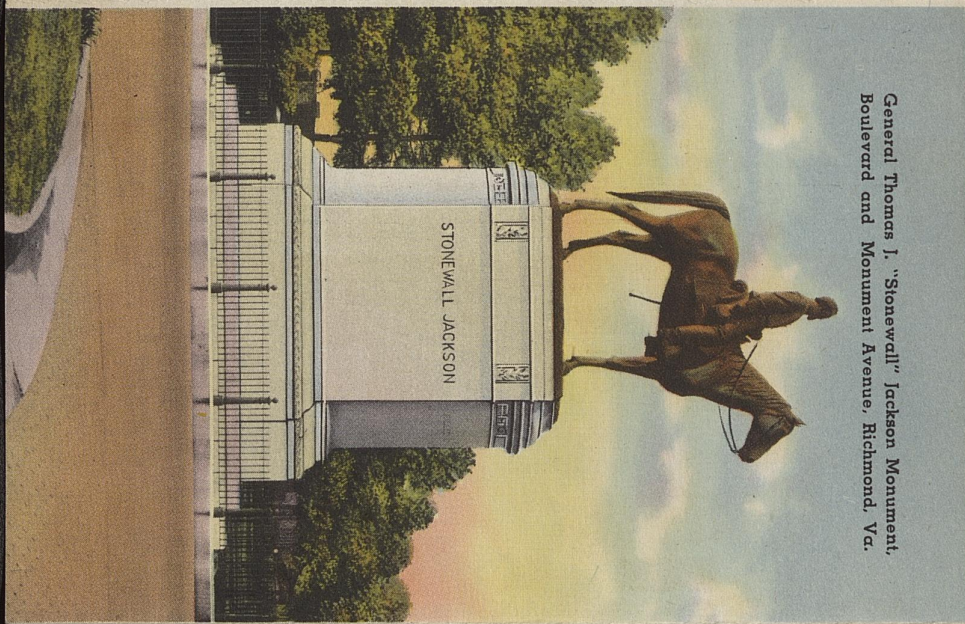

General Thomas J. "Stonewall" Jackson Monument,
Boulevard and Monument Avenue, Richmond, Va.

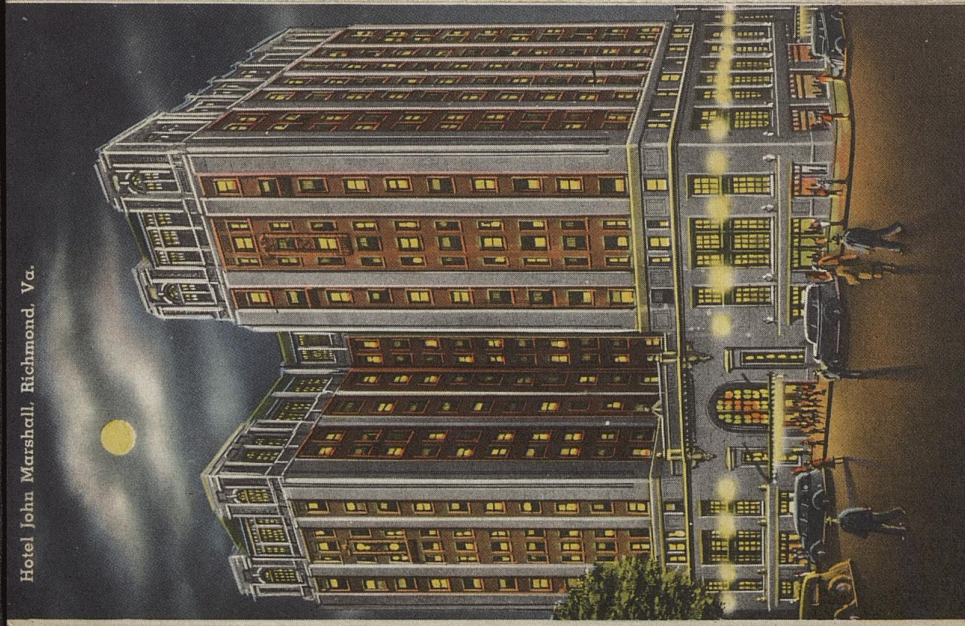

Hotel John Marshall, Richmond, Va.

Greetings From



Virginia



Aug. 15th 1924-

Dear Miss Louise
I was so glad
to hear from
and to know
you thought
of me in the
midst of all
your pleasures.
Pleased to know
you are having
a lovely time
but we miss
you dreadfully
Yours.
E. T. Taylor

R-92201

PLATTSBURGH
AUG 15 1924
6 30 PM
LOUISVILLE
KY.

MADE IN U.S.A.
JAMES PRINTING CO., LOUISVILLE, KY.

POST CARD
EARLY
ADDRESS



Miss Louise Matthews
1522 McCulloch St.
20 Myrtle Street
Baltimore
Plattsburg Md.
N.Y.

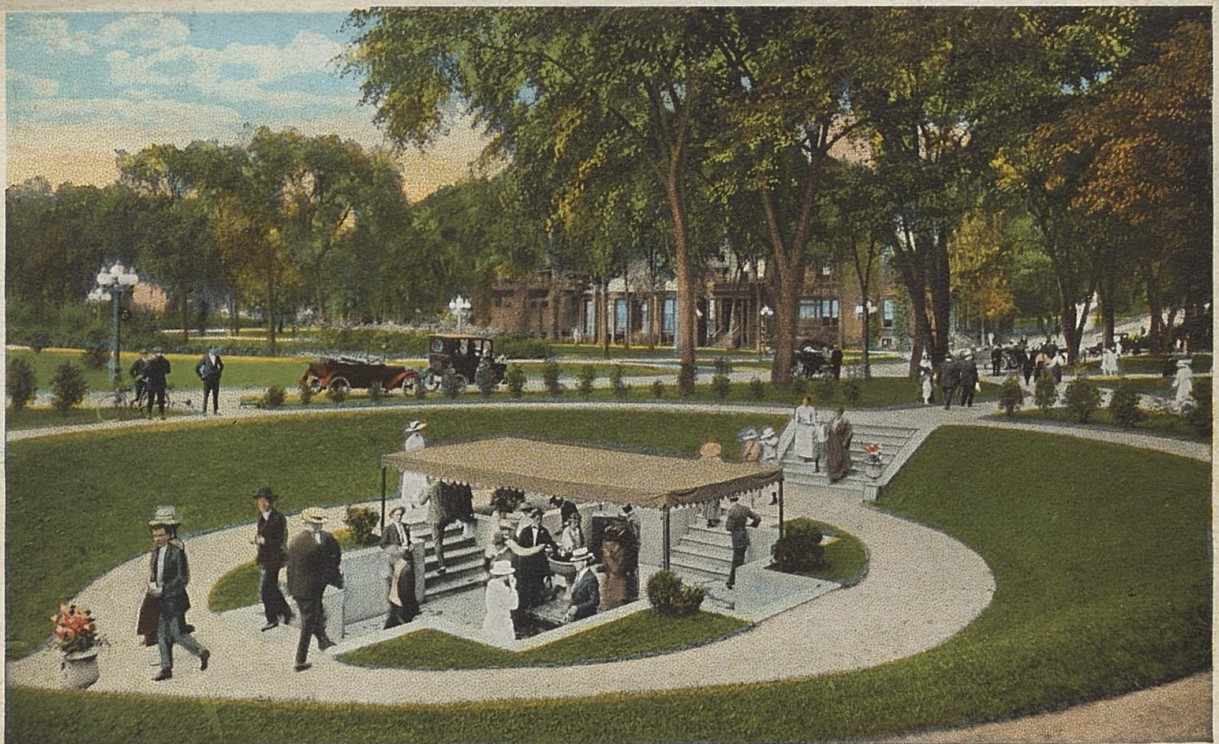

CONGRESS SPRING, NEW YORK STATE RESERVATION, SARATOGA SPRINGS, N. Y.

PUBLISHED BY WALTER M. STROUP, SARATOGA SPRINGS, N. Y. MADE IN U.S.A.

CONGRESS SPRING, NEW YORK STATE
RESERVATION, SARATOGA SPRINGS, N. Y.

In its lawn-bordered basin in Congress Park, famous old Congress Spring is familiar to every visitor to Saratoga Springs. A ceaseless procession of persons passes under the canopy to sip the health-giving waters as they pass on their way.

A-81478



POST CARD

THIS SPACE FOR ADDRESS ONLY



Spent the day here today. Saw the races. Leave for N. Y. C. tomorrow. Will write from there. Edith & Louise. end love. Saw Elizabeth Van Allen in J.P. Albany this P.M.

AMERICAN ART

Mr. W. B. Matthews,
2121 W. Chestnut St.,
Louisville,
Ky.



THE BREAKERS BY MOONLIGHT, ATLANTIC CITY, N. J.



THIS SPACE FOR WRITING MESSAGES

102006



POST CARD



THIS SPACE FOR ADDRESS ONLY

PUB. BY THE SITHENS POST CARD CO., ATLANTIC CITY, N. J.

*Creetings
A. S. Wilson
Having a good trip*

CHENOR QUALITY VIEWS

*Prof. W. B. Matthews
1121 W. Chestnut St.
Louisville
Kentucky*

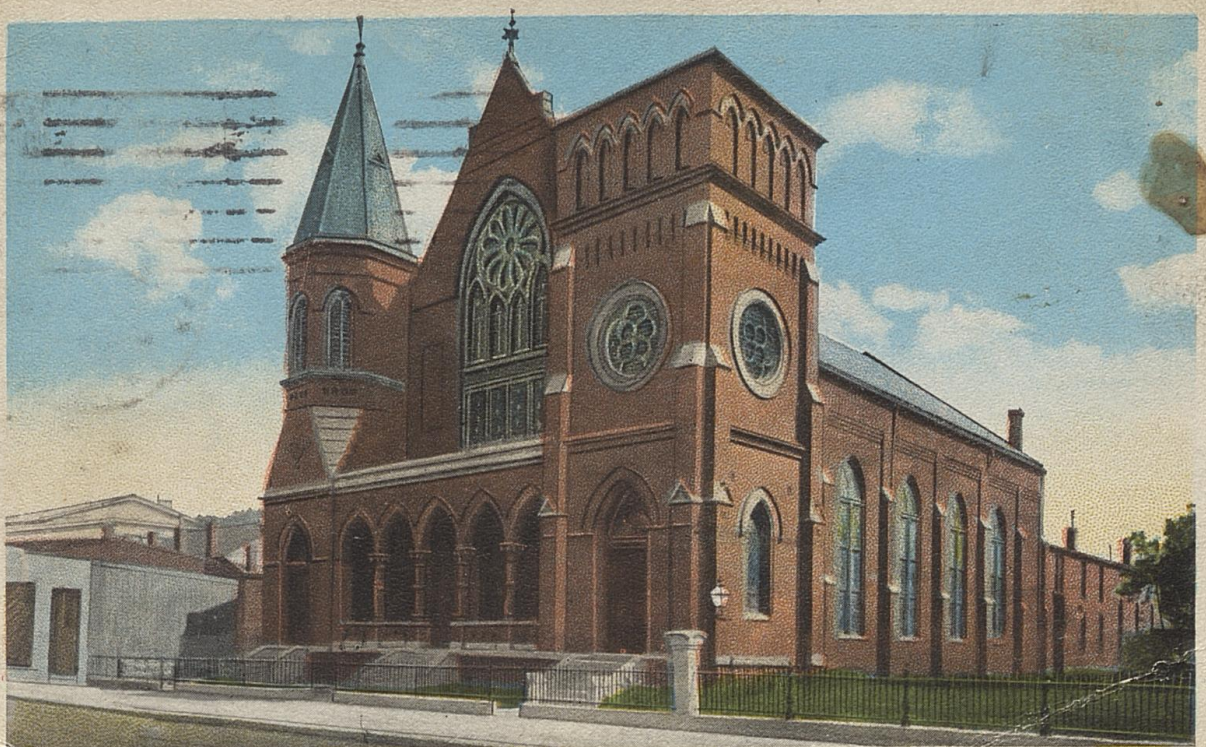

QUINN CHAPEL, A. M. E. CHURCH, LOUISVILLE, KY. HEADQUARTERS—NATIONAL CONFERENCE, MAY, 1924

Aug. 9 - 1924

Dear Mrs. Louise,
was so glad to hear
from you, and to
know you are
having a delightful
time. I knew you
would. I saw your
papa on the street
yesterday, he is looking
fine, received a card
from Mrs. Matthews
yesterday, all send
love. Have a good time
and bring back to old
14 and to me. Yours
Lucille

R-92201

POSTAL CARD

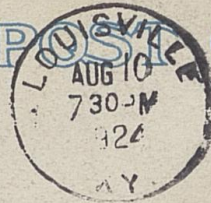

ADDRESS

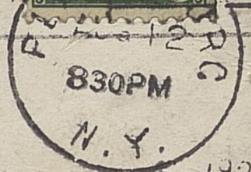

Miss Louise Matthews
357 W. 138th St
~~20 Miller St~~
New York
~~Flattobay~~
N. Y.

MADE IN U.S.A.

Union Station,
10th and Broadway,
Louisville, Ky.

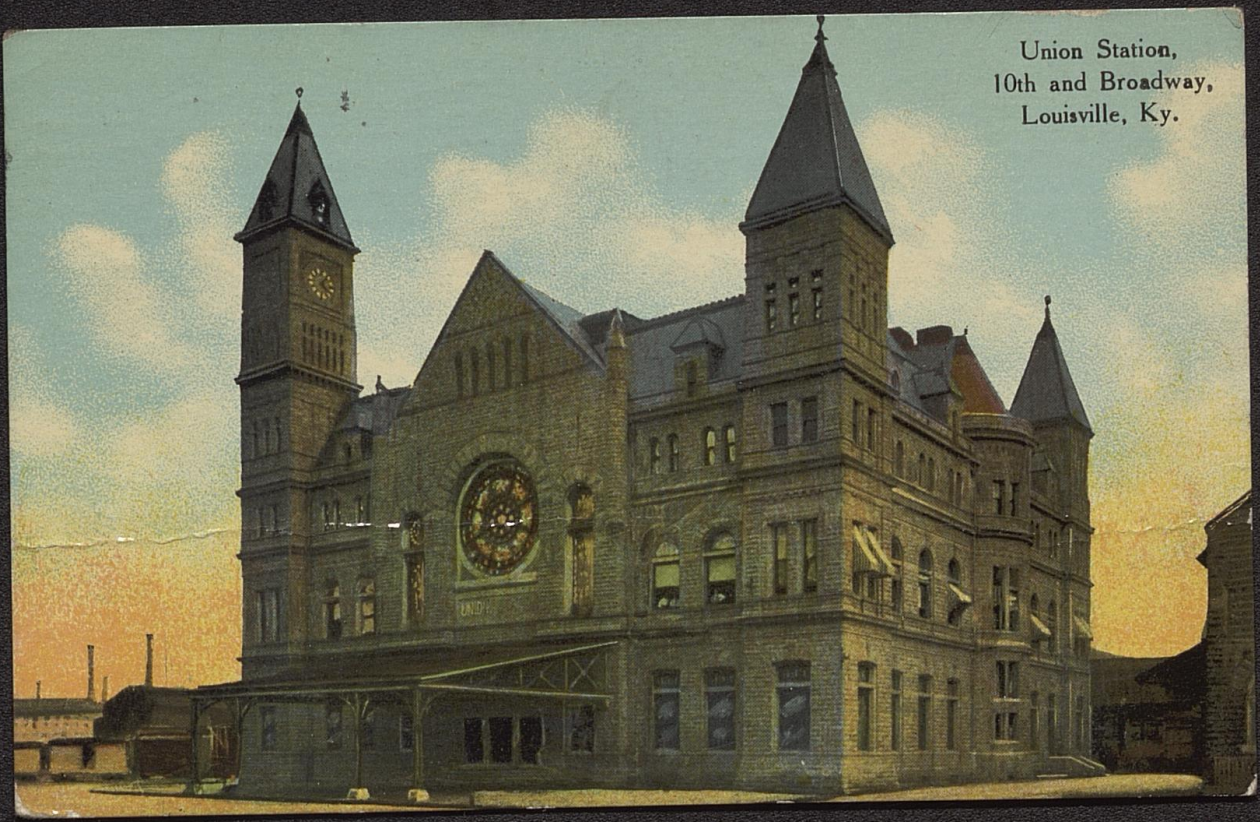

THIS SPACE FOR WRITING MESSAGES

LOUISVILLE, KY.
JUL 29 1892
PAID

Mr. W. B. Matthews: I am sorry -
to have a meeting of the
men with the attorney,
next week, since one is
out of town. After that
meeting, probably July 29
I can tell you what some -
thing definite regarding
the property. Resp. yours
C. B. Boutwell



THIS SPACE FOR ADDRESS ONLY

Mr. W. B. Matthews
2121 West Chestnut
Louisville
Ky.

Casino, Belle Isle, Detroit, Mich.

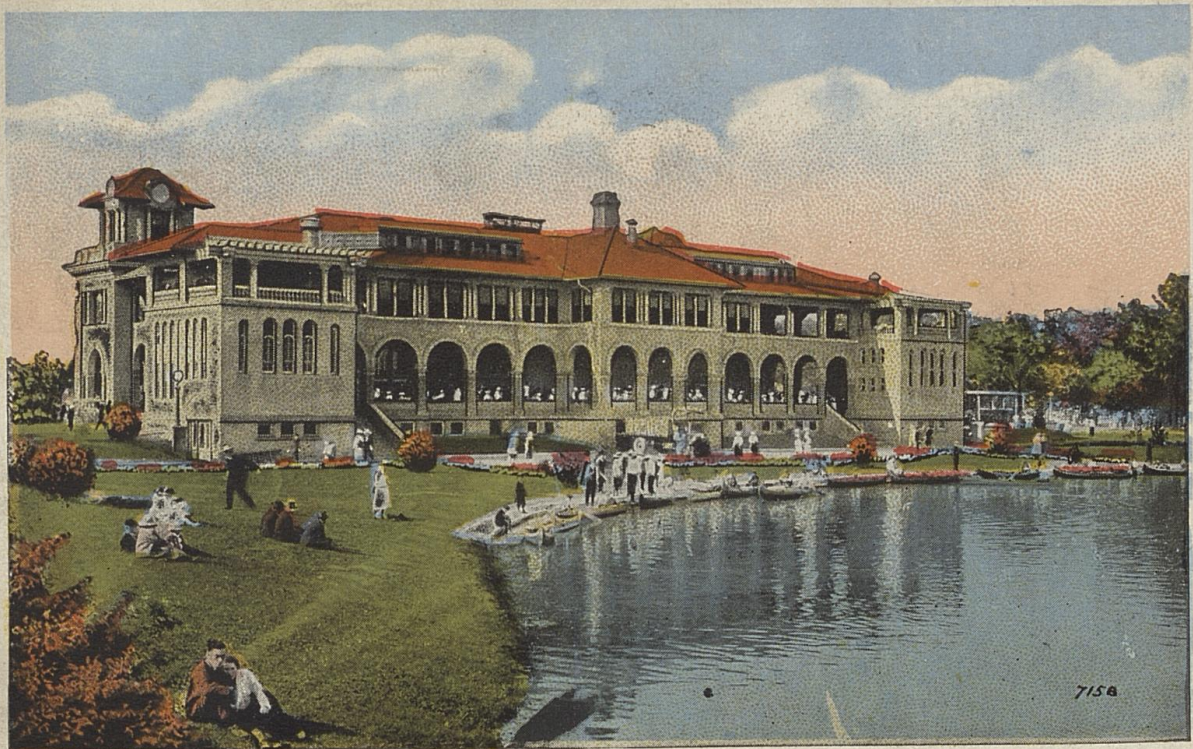

POST CARD

CASINO, Belle Isle, Detroit, Mich. Casino, Belle Isle is in the Detroit Harbor between Detroit and Windsor, Canada. The island contains 702 acres and is entirely covered with one of the most beautiful parks in the United States having some 21 miles of macadam roads, a magnificent Casino, Pavilions, Boat Houses, Aquarium, Horticultural Hall and Zoological Gardens. The island was purchased by Detroit in 1879 and has since then expended \$1,600,000 in beautifying it.



INTERNATIONAL
-AERO-
CONGRESS
OCT.
7-12-13-14-1922



FOR ADDRESS ONLY

*Am here for a few days
with my brother before go-
ing home. Am having a
lovely stay.
Yours,
Benie Wells*

*Mrs. M. B. Matthews.
2121 W. Chestnut St.,
Louisville, Ky.*

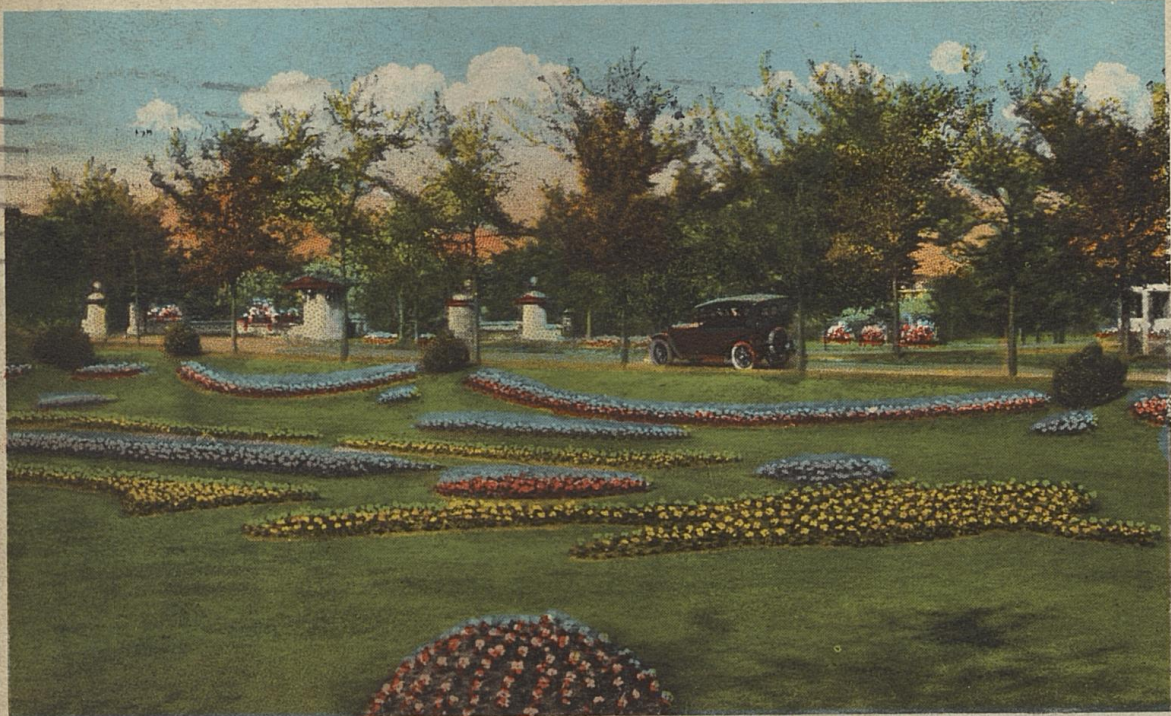

SUNKEN GARDEN AND ENTRANCE TO MORNINGSIDE PARK ON SPEEDWAY, MEMPHIS, TENN.

THIS SPACE FOR WRITING MESSAGES.

A-69853

MADE IN U.S.A.
PUBLISHED BY MEMPHIS PAPER CO., MEMPHIS, TENN.

Dec. 28, 1927
Just to let you
know that I am
thinking of you.
We are having a
free times here
but wishes to you
and your mother
and father.
Have a good
times.

S.J. Washington



POST CARD

THIS SPACE FOR ADDRESS ONLY.



Miss Louise Matthews
2124 W. Chestnut St.
Louisville
Kentucky

DEPT. OF COMMERCE



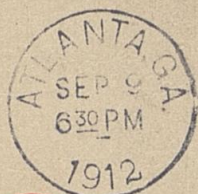

THIS SIDE OF CARD IS FOR ADDRESS ONLY

Prof. W. B. Matthews,
1416 W. Chestnut St.,
Louisville, Ky.

46 Daniel St., Atlanta, Ga.
Sept. 9, 1912.

My dear Mr. Matthews:

I am in receipt of your cards. It is very gratifying to know that you arrived safely and that everything goes well. I have sent document under separate cover.

Hoping that you are well, I am
with sincere regard,

Yours very truly,
A. W. Thompson.

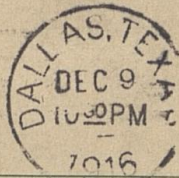

THIS SIDE OF CARD IS FOR ADDRESS

Prof. W. B. Matthews,
Prin. Col. High School,
Louisville
Ky.

34067 Munge Ave.,

Dallas, Tex. Dec. 10, 1916.

My Dear Friend:- I wrote you
some time ago relative to a
recital by my wife on Wed. Jan.
14th. I know pressure of busi-
ness has prevented a reply. Please
let me hear. I prefer your school
to handle it. If impossible, please
put me in touch with a wide
awake club. Best wishes.

Yours sincerely
Geo. F. Porter

Colored Y. M. C. A., 18th and Paseo, Kansas City, Mo.



21199

(52)



POST
CARD



Miss Lamine Matthews.
2121 Chestnut St.
Lawrence
Ky.

P.O. No. 15478

This is truly a great
city - I am very glad
that you began your
trip to St. L. so soon
hoping to be there
at the same time.

Leaving for Atlanta
by way of St. L.

Made by Max Bernstein, Kansas City, Mo. 1928

Lincoln Institute, Jefferson City, Mo.

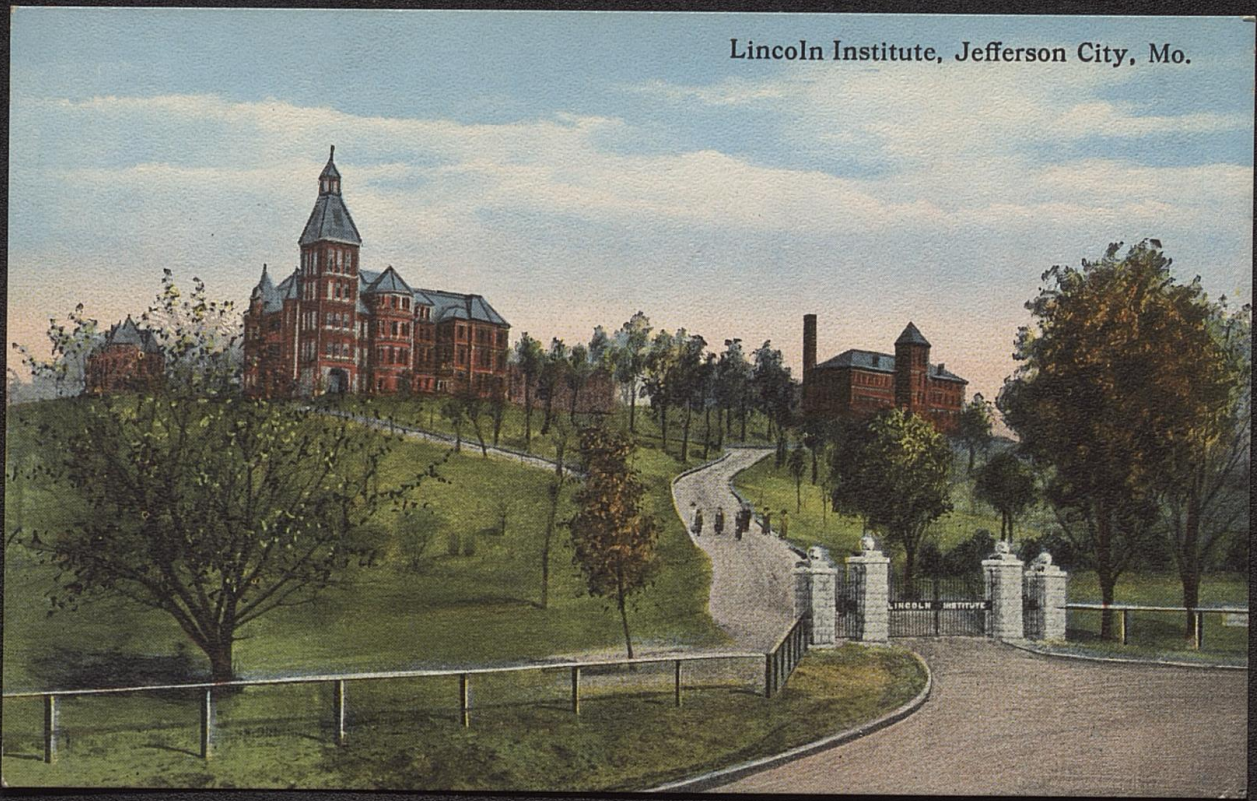

1000:—Eads Bridge, St. Louis, Mo.



EADS BRIDGE, the foot of Washington Ave., was completed in 1874, having required ten years for its construction at a cost of \$10,000,000. The bridge is always illuminated at night and is an imposing sight.

U.S. POST OFFICE
JUN 12 12:30 PM
1928

LET'S GO!
GAIN
MILITARY
TRAINING
- CAMPS -



THIS SIDE IS FOR THE ADDRESS

Have been detained here for two days leave tomorrow. If possible I will run by Knoxville by beautiful Knoxville - Smith

Beacon Series

MADE IN U.S.A.



Miss Annie Matthews -
2122
~~112V~~ Chestnut St.
Knoxville
Ky.

OVERLOOKING A SECTION OF GALVESTON'S NATIONALLY KNOWN BEACH FRONT, GALVESTON, TEXAS.



THE PLAYGROUND OF THE SOUTH.

OVERLOOKING A SECTION OF GALVESTON'S NATIONALLY KNOWN BEACH FRONT, THE PLAYGROUND OF THE SOUTH

More than a million visitors annually enjoy the attractions of this magnificent resort—amusements, concessions, piers and bathhouses are a few of the many attractions offered.

26867



POST CARD



THIS SPACE FOR ADDRESS ONLY

2-11-29.

I delivered your note to Supr. before leaving Atlanta.

Enjoyed my stay in Louisville very much.

We are now on our return from Dallas-Texas. Kind regards to parents - W. Smith.

Miss Louise Matthews
2121 Chestnut St.
Louisville
Ky.

BOOKER T. WASHINGTON JUNIOR HIGH SCHOOL, ATLANTA, GA.

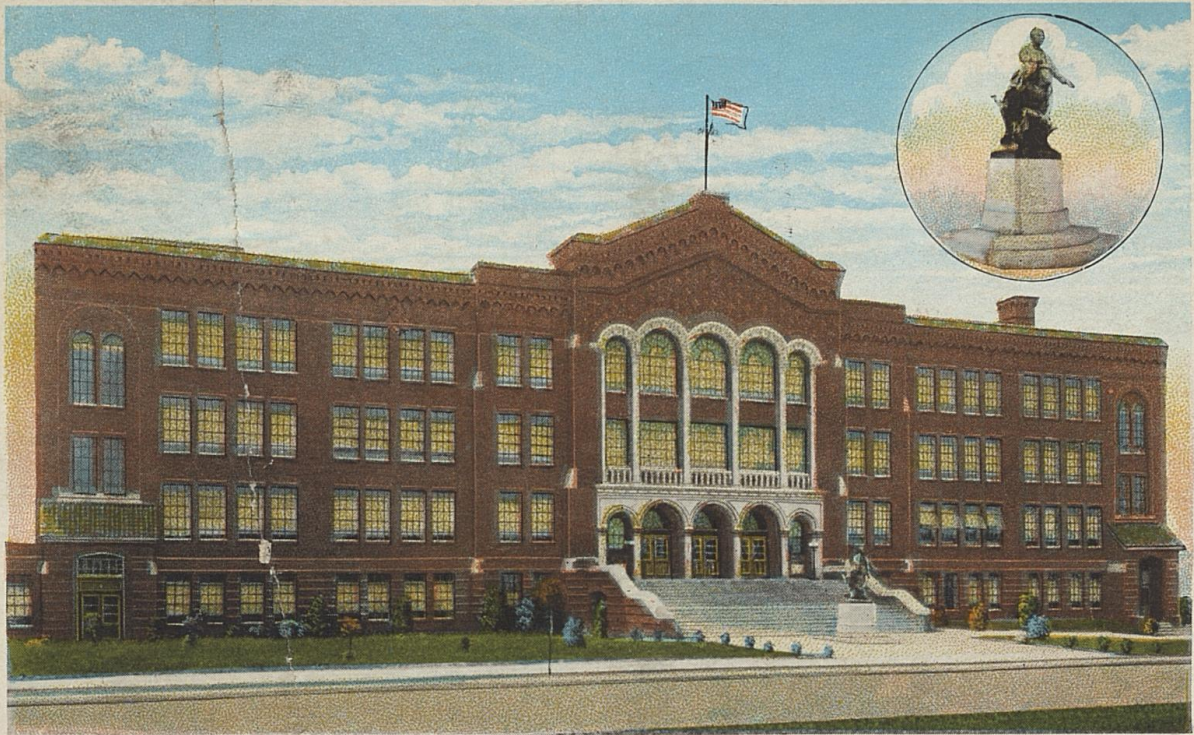

123549

BOOKER T. WASHINGTON JUNIOR HIGH SCHOOL, Main Unit, now housing 2700 students (inset) Exact Replica of the Tuskegee monument to Washington erected by students and friends before the main entrance.

POST CARD

THIS SPACE FOR ADDRESS ONLY



PUBLISHED BY IMPERIAL POSTCARD CO. ATLANTA, GA.

C. T. AMERICAN ART COLORED



House sent
for clippings -
had not heard in
sorry I did not
get to see your
mother when she
was in Atlanta.
Kind regards to all
Emil.

Miss F. Louisa Mathews
2121 Chestnut
Louisville
Ky.

THE PHILLIS WHEATLEY ASSOCIATION
CLEVELAND, OHIO
NOT AN INSTITUTION—A HOME WITH A FRIENDLY SPIRIT





THE FINEST CAFETERIA IN THE COUNTRY
THE PHILLIS WHEATLEY ASSOCIATION
CLEVELAND, OHIO





Mar 28th

PARIS... EN FLANANT

Avenue de l'Opéra



ABONNÉ
AUX ÉDITIONS
DE TIMBRE

We made the trip over
on the Queen Elizabeth
our daughter Mattie
met us at Cherbourg
we were so happy to see
she will go with us to
Italy next wk. will
return home May 8th
on the Queen Mary.
Pray for our safe return
Irene & J. W. Dobbs

Paris
Hue Martel
133
Editions d'Art
Fabrication Française - Reproduction interdite

Mrs Ophelia Matthews
Miss Louise Matthews
2121 N. Chestnut St.
Louisville, Ky.
U.S.A.

21

Fire Brigade Station,
Port of Spain, Trinidad.
B. W. I.



Photos, Cum Privilegio, James Book Store.

Dear Louise: Am high has been
very fine. We are leaving here
tomorrow for Georgetown B.G. We
will be bad as the man at
Hopkins in some place. We
decided you are an interesting
person to all. I mailed you
your Mother's letter from Cuba
through Aunt Minnie

POST CARD

ST. JOHN'S
1925
7:55 PM
TRINIDAD & TOBAGO



Miss Louise B Matthews
2121 W. Chestnut St
Louisville
Kentucky

U. S. A.

418

BOAT HOUSE, DOUGLAS PARK, CHICAGO.

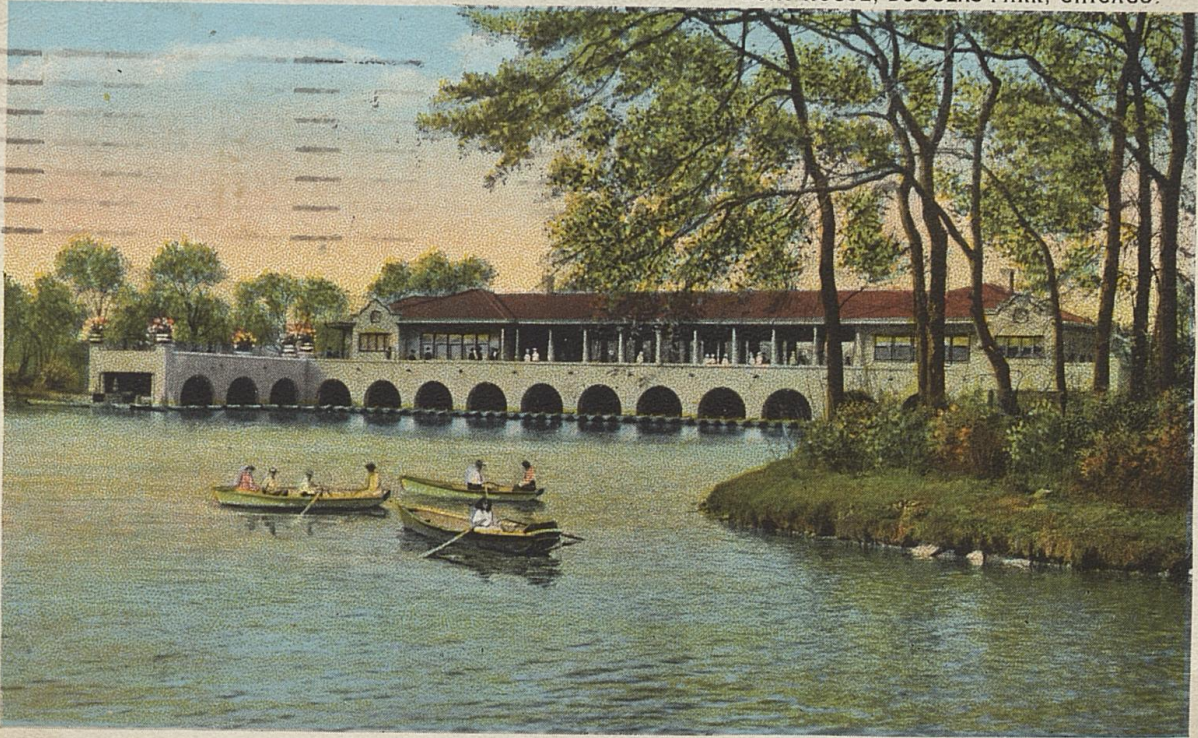

50418

BOAT HOUSE, DOUGLAS PARK,
CHICAGO.

Douglas Park is in the southwest section of the city, extending from west 12th to west 19th Street, between south California and South Albany Avenues. It has an area of 182 acres and contains a beautiful lake that covers about 26 acres. The buildings include a refectory, assembly hall, gymnasium and natatorium, and the usual excellent provisions are made for all kinds of athletics and amusements in both winter and summer.

418 PUBLISHED BY MAX RIGOT SELLING CO., CHICAGO. MADE IN U.S.A.

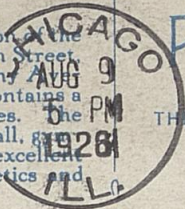

POST AIR MAIL

THIS SPACE FOR ADDRESS ONLY

SAVES TIME



I am having
a wonderful time.
Will see you soon.

Metty

Mrs. W. B. Matthews

2121 W. Chestnut St

Louisville, Ky.



Washington Arch, New York City.



WASHINGTON ARCH, NEW YORK CITY.

Washington Arch is located at 5th Avenue and Washington Square. It was completed in 1893, is a white marble structure built at the cost of \$250,000.00. This memorial to the memory of George Washington, was donated mainly by the subscriptions from residents of New York City.



POST CARD



THIS SPACE FOR WRITING

THIS SIDE IS FOR THE ADDRESS

*Surely I wish I had more eyes to see, as well as more money to spend.
Regards.
W. H. Brown*

*Prof. W. B. Matthews,
2121 W. Chestnut
Louisville,
Ky.*



München, Maximilianeum mit Pallas Athene

22. Feb.
Hist. Division
Hg. U.S.A. REUR
2 PO 164 Cl. P. N. Y., N. Y.

Dear Mrs. Matthews,
I hope you are
out of the hospital
and cavorting
around again.

Munich is
rapidly being re-
built from the
ruins of the war.
We have been here
in Munich for the
week-end. The sights
are many and
beautiful. Love to
Louise. Bobbie

Bahnhoofsbuchhandlung Max Sussmann, München-Hauptbahnhof Nr. 209



Mrs. H. B. Matthews

2121 N. Chestnut

Louisville

Kentucky U.S.A.

THIS SIDE OF CARD IS FOR ADDRESS



Miss F. Louisa Matthews
Red Cross Hospital
South Shelby Street
Louisville, Kentucky

How are the close friends? How about the shopping district?
Did get into your house? How about the shopping district?

House

Mother told me that you + the family had moved out there. Am so glad you are safe. I have talked to mother + brother from Sunday through Thur. They say they are all right. But please call them anyway. Tell mother to let me know when I can come home.

Mrs. Davis cannot hear anything from Mrs. Harris or Evette drop me a card if you know where they are please I will phone her. Where is Ruth Harmon? I hope all of my friends are all right. If you feel like it write me a letter. Be sure to call mother for me. Say do you remember B. Fraser - big fat who use to go with me? Well he called me from Macau, Sa. yesterday. Just haven't heard anything of him in about 15 years. Got any news about me - Aunt I something? I think I better put this in an envelope.

Love to you mother + Dad. We are quite

block of our house - the water came



HOTEL ARAGON, ATLANTA, GA.

HOTEL ARAGON

ATLANTA, GA.

LOCATED COR. PEACHTREE & ELLIS

ONE MINUTE FROM EVERYWHERE

R-58045



POST CARD



THIS SPACE FOR ADDRESS ONLY.

PUBLISHED BY G. CO. INC., ATLANTA, GA. MADE IN U. S. A.

Wonder of you
are too busy
to drop a card
at all?
Hugh

3
M
A
Y
2
9
1
9
2
0



Mr Louis Matthews
221 West Chestnut St.
Louisville
Ky

C.T. 5—Old Slave Market (So Called), Charleston, S. C.
"America's Most Historic City"



OLD SLAVE MARKET (So Called)
CHARLESTON, S. C.
"America's Most Historic City"
In the days of slavery, this was known as
a "Slave Exchange"

Spent the day
with Nerman
and Baby. Aunt
Bodie is feeling
better. I am leav-
ing early to-mor-
row morning.
Love to Aunt O.
Ambrosia.



GENUINE CURTICH-CHICAGO "C.T. ART-COLORTONE" POST CARD (SEE U.S. PATENT OFF.)



POST CARD

Miss F. L. Matthews
2121 W. Chestnut
Louisville, Ky

P. S. Thelma and I both wish
you an extra happy New
Year and many of them.
Thelma would be awfully glad
if you would visit her
and the other children at
the children's free ^{W.} ~~W.~~



Jan 31

Mrs. W. B. Matthews,
1720 W. Chestnut,
Louisville, Ky.

2121 St. Louis

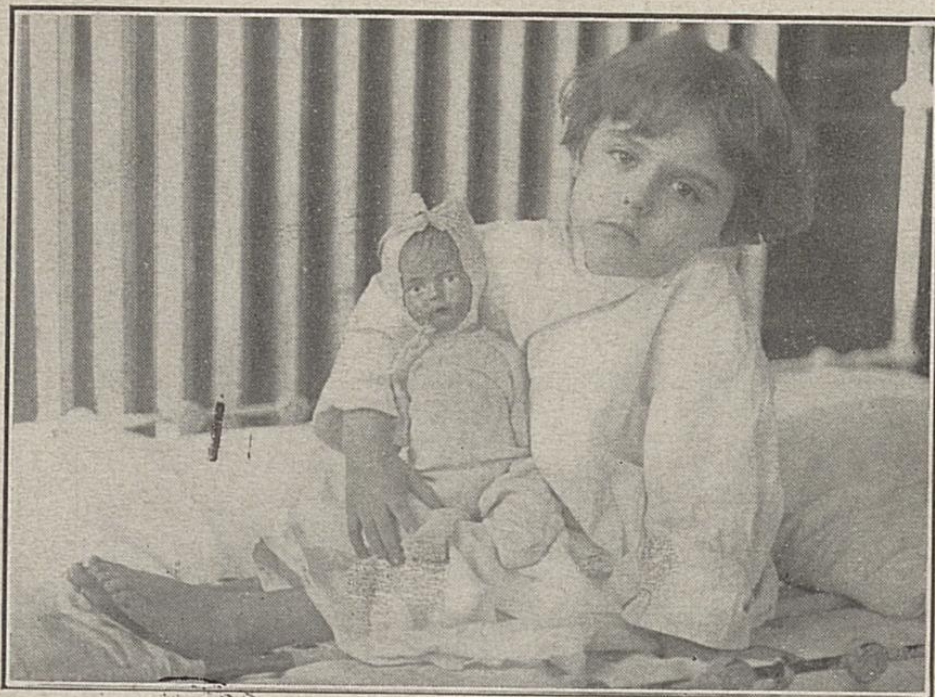

January 1, 1920

Dear friend

Thelma asked me to tell you that she can sit up and walk around like anybody now. She had Pott's disease and the doctor at the children's free hospital took a piece of her spine and stuck it in her back-bone and it fixed her. Thelma says thank you for the gift you made to the Welfare League.

Billy Welfare.