

MANUFACTURERS  
AND  
MILLERS AGENTS.

FLOUR,  
GRAIN,  
MEAT,  
LARD,  
SUGAR,  
SYRUPS,  
BAGGING,  
TIES.

USE ROBINSON'S REVISED CYPHER.  
UTILITY, ARMSBY OR CITRUS CYPHERS  
AND BAKER'S POTATO CYPHER.

Office of  
Hodgson Brothers,  
Brokerage and Commission;

Athens, Georgia. Aug. 28 - 02.

C. H. C. Anderson

Carlinville Ill.

Dear Sir.

Among the early settlers of  
Ill. - my Father's people settled at  
Carlinville - and I think my  
Grand Father Hodgson is buried in  
your Cemetery - If it is convenient  
some time will you please see if  
his head stone is there & if in good  
repair - and oblige -

I see you are a breeder of Berkshire  
& I suppose they are registered in  
the Am Berk and. I would like  
an extra fine young boar - up to date  
in breeding & personal excellence - If  
prices are reasonable - perhaps would  
buy young gilt - would want them  
from matured parents that proved they  
were good - yours  
A. N. Hodgson

W. E. P. ANDERSON, LAWYER.  
CARLINVILLE, ILL.

C. H. C. ANDERSON, MANAGER.  
FAIRVIEW FARM

# C. H. C. ANDERSON & CO., FAIRVIEW FARM,

Fairview Farm is six miles northeast of Carlinville. All C. & A. accommodation trains stop on signal at Anderson Station on farm. Stock shipped by freight or express from farm.



AGENTS FOR  
Columbia Incubators  
and Brooders.

BREEDERS OF  
LARGE ENGLISH BERKSHIRE SWINE,  
Felch Light Brahmas and  
Barred Plymouth Rock Poultry.

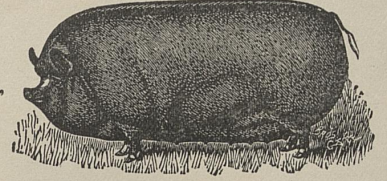

SUBSCRIPTIONS TAKEN FOR

Breeders Gazette, weekly : : \$1.00 per year | The Farm Home, monthly. : : \$1.00 per year  
Wallace's Farmer, " : : \$ .75 per year | American Poultry Journal, monthly \$ .50 per year

Replying to your favor of the 28th.

Carlinville, Ill., Sept. 1st. 1902.

W. J. H. Polyan,  
Athens, Ga.

Dear Sir:-

You favor at hand. Our Berkshires are registered in the A. B. A. record. We have mailed you the catalogue of our sale to be held Sept. 24th. We are selling all of our oldest surplus stock in this sale and are offering several boars that should please you. Any one of the following should suit you we think. Nos. 1, 15, 17, 19, 20 or 21. We to give Nos. 2, 3, 5, 6, 16 (be sure to note to detect comment from his appearance), 18, 22, 23 or 24 or 26. If you want a pair not related I would suggest Nos. 15 + 18, 17 + 16 or Nos. 2 + 16. Should any of these suit you wire us at once the No. with the bid of what you want to pay and we will buy for you as cheaply as possible if it sells below your bid. For instant word message as follows and we will know what is wanted & price "Number 1 (blank) dollars" or "Number fifteen (blank) dollars. Number eighteen (blank) dollars." My father will attend to the other matter for you. Hoping to receive your bids soon.

Yours very truly,  
C. H. C. Anderson & Co.  
Fairview Farm.

After 5 days, return to  
HODGSON BROTHERS,  
ATHENS, GA.



W268

C. H. C. Anderson & Co

Carlinville

Fairview Farm

Ill.



SCOTCH COLLIE DOGS.  
DELAINE MERINO SHEEP.

CHESTER WHITE SWINE.  
VICTORIA SWINE.

Please Return this letter  
**A. J. BENEDICT,**

Breeder of Thoroughbred Stock

PRICES UPON APPLICATION.

Wadsworth, Wis., May 30 1902

Mr C H C Johnson

Dear Sir

Yours are and in answer to  
your question The largest jump came  
in March 5<sup>th</sup> The smallest one the  
female came April 10<sup>th</sup> Heat period lasts  
4 to 5 weeks - about 2 to 3 weeks coming on and  
about same length time going off its a very good  
plan if you wish smooth under coupling about the  
17 day and sooner for females They usually  
come in heat little before a year old  
That is your bitch probably will come in heat  
about bebery or so much They run 62 days &  
usually let them raise all they have as very  
often they will skip the 2<sup>nd</sup> time for the  
to come in heat - and it is all the better  
if they do - we feed but very little meat -  
Scraps left - from the table and Corn meal  
mash + Corn bread is best feed when young  
Never tell your jump to do anything but what you  
make them do it - always pulling them after ward  
You may think this is hard it is not Take them  
over

with you when you are driving any thing be it Cows  
Sheep pigs or anything it matters not - But be sure  
to keep them by your side and do the driving  
yourself for a few times at least the more you  
talk to them the better talk pleasant putting them  
They are quite sure to see how you do it and  
make advances Call them back Praise & pet them  
for every thing they do - but never say ricker  
and let them go full well this is quite sure to  
spoil them If you wish to punish them get a  
good hold of them and pinch and yank their  
Ears good dont let loose of them until you are  
sure you have made up with them let them kiss  
you so much the better never get mad and throw  
a stick and let them go and ride I have seen  
a well brot Collie spoiled in this way - These  
few suggestions if followed will repay anyone  
for their trouble - The Collie dog is the most  
sensitive and consequently easiest spoiled - so be  
very careful keep in their confidence all the  
time and you can do all the rest by motion  
of your hand to right - or left - using pretty near  
the same words all the time I will send  
application Blanks for repestry of your two pups  
in a few days - and request the secretary to  
send certificates to you - trust you will take no  
exception at the above - for it was not asked for - but  
it costs you nothing

Yours with respect  
A. B. B. B.

RETURN IN FIVE DAYS TO  
**A. J. BENEDICT,**  
BREEDER OF THOROUGHbred STOCK.  
WOODWORTH, - WISCONSIN.

KENOSHA  
JUN 2  
3:30 PM  
1892



*W. 131.*

*C H C Anderson*

*Carlisle*

*Fouview Farm*

*Ile*

Rec'd. 6/4/1902.

XL  
copy 7/2/1902.

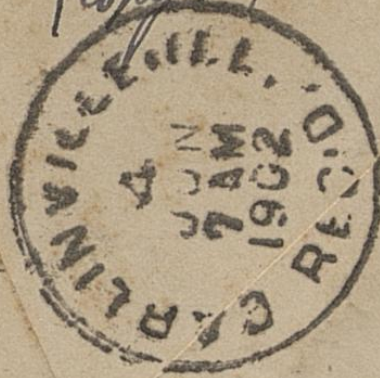

W. E. P. ANDERSON, LAWYER.  
CARLINVILLE, ILL.

C. H. C. ANDERSON, MANAGER.  
FAIRVIEW FARM

# C. H. C. ANDERSON & CO.,

## FAIRVIEW FARM,

BREEDERS OF

LARGE ENGLISH BERKSHIRE SWINE,

Felch Light Brahas and

Barred Plymouth Rock Poultry.

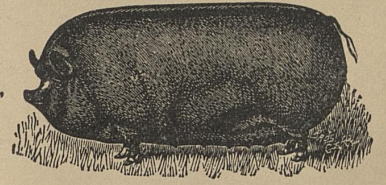

Fairview Farm is six miles northeast of Carlinville. All C. & A. accommodation trains stop on signal at Anderson Station on farm. Stock shipped by freight or express from farm.



AGENTS FOR  
Columbia Incubators  
and Brooders.

Breeders Gazette, weekly : :  
Wallace's Farmer, " : :

SUBSCRIPTIONS TAKEN FOR

\$1.00 per year | The Farm Home, monthly. \$1.00 per year  
\$ .75 per year | American Poultry Journal, monthly \$ .50 per year

No. 764.

Replying to your favor of the

Carlinville, Ill., March 20th 190

Mr. Bill Cole, Newville, Tenn.  
Friend Bill:-

I arrived in Carlinville the third day of February about 12 A.M. John met me at the depot and we went out to his place. The snow was about knee deep and we did not get there till about 2 o'clock in the morning. It is 7 miles south of Carlinville. I cut wood for John and some of his neighbors until <sup>Feb.</sup> March 14th. The tenth of ~~March~~ I hired to a man named Lovell until March 1st and went to work for him Feb. 14th and did not have quite 2 weeks there. The 11th of February John and I came up here, 6 miles northeast of Carlinville or 13 miles from John's place. That day I hired to C. H. C. Anderson & Co. for 8 months to commence March 1st. I get \$20.00 per month and board and washing. I came up here the evening of March 2nd and have worked 4 weeks. They also hire another man. The farm I am working on has 270 acres and



W. E. P. ANDERSON, LAWYER.  
CARLINVILLE, ILL.

C. H. C. ANDERSON, MANAGER.  
FAIRVIEW FARM

# C. H. C. ANDERSON & CO., FAIRVIEW FARM,

BREEDERS OF

LARGE ENGLISH BERKSHIRE SWINE,  
Felch Light Brahmas and  
Barred Plymouth Rock Poultry.

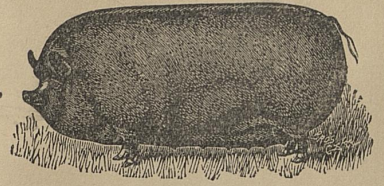

Fairview Farm is six miles northeast of Carlerville. All C. & A. accommodation trains stop on signal at Anderson Station on farm. Stock shipped by freight or express from farm.



No. 764.

AGENTS FOR  
Columbia Incubators  
and Brooders.

Breeders Gazette, weekly : :  
Wallace's Farmer, " : :

SUBSCRIPTIONS TAKEN FOR

\$1.00 per year | The Farm Home, monthly. \$1.00 per year  
\$ .75 per year | American Poultry Journal, monthly \$ .50 per year

Replying to your favor of the

Carlerville, Ill., March 31, 1907.

my employers do general farming and stock raising and make a specialty of raising Berkshire hogs and fine chickens. Monday March 10th John got his right foot badly cut with an axe, but is alright now. I went down to see him when he was hurt. Chances of work are not much better here than there. Only a few men pay as much as I am getting and most of them only hire hands for 4 or 5 months.

I wish you would go to mother's and then write and tell me what the boys and the others are doing down there. As soon as I know of a place you can get I will let you know. Tell your wife & children and Laura, howdy for me.

Your friend,

Sentry Colyer

Address, Sentry Colyer,

Fairview Farm,

Carlerville, Ill.

F. 28.



Belle of Fairview, score 94%.

Return in 5 days to  
C. H. C. ANDERSON & CO.,  
FAIRVIEW FARM,  
CARLINVILLE, ILL.

BREEDERS OF....  
ENGLISH BERKSHIRE SWINE,  
LIGHT BRAHMAS, AND  
BARRED PLYMOUTH ROCKS.

Copy  
of letter written for Gentry  
to Bill Cole  
Greenville, Tenn.

Written 3/30/1902.

Plainville  
Dec.

3-22-1902

C. H. Anderson

Dear Sir

Your to hand will say  
that it will be impossible  
for me to go up to see the  
girth before the middle of  
next week but do not  
hold them on my account  
sell them if you get a chance  
I am busy putting in oaks  
now I thought I would  
have time this week but  
will not have the time

and nothing prevents I will  
go next week & suppose  
they are near one & send  
more at present

I am your truly

D. H. Taylor

Pharmacist

After 10 days, return to

*F. H. Taylor*

PLAINVIEW, ILL.



*W. 69.*

*Mr. C. H. Anderson  
Harview Farm  
Catsville  
Ill.*

CARLINVILLE, ILL.  
22  
MAR  
11 AM  
1902  
REC'D.

Recd. 3/22/1902.

CLOVER HILL STOCK FARM.  
**Pure Bred Poland China Hogs.**

A. O. NOBLE, Proprietor.

WHITE PLYMOUTH ROCKS  
EXCLUSIVELY.



EGGS IN SEASON.

Messrs C. H. C. Anderson & Co  
Carlisle, Ill

NEW LONDON, IOWA, March 22 1902

Dear Sir: Give your lowest figure on Berkshire  
sells safe in pig to farrow sometime in April. Must be first class  
sow, full up to the standard and one that you can recommend.  
Yours truly

A. O. Noble  
New London,  
Iowa



CLOVER HILL FARM,

NEW LONDON, IOWA.

NOV 21 1881



W. 71.

Messrs C. H. C. Anderson & Co,

Carlisle

Ill

CARLINVILLE, ILL.  
23  
MAR  
11AM  
1902  
REC'D.

Rec'd. 3/23/1902.  
Sund. 3/26/1902.  
copy

W. E. P. ANDERSON, LAWYER.  
CARLINVILLE, ILL.

C. H. C. ANDERSON, MANAGER.  
FAIRVIEW FARM

# C. H. C. ANDERSON & CO., FAIRVIEW FARM,

Fairview Farm is six miles northeast of Carlinville. All C. & A. accommodation trains stop on signal at Anderson Station on farm. Stock shipped by freight or express from farm.



AGENTS FOR  
Columbia Incubators  
and Brooders.

Breeders Gazette, weekly  
Wallace's Farmer, "

BREEDERS OF  
LARGE ENGLISH BERKSHIRE SWINE,  
Felch Light Brahmas and  
Barred Plymouth Rock Poultry.

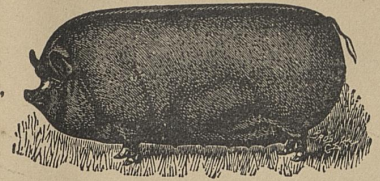

SUBSCRIPTIONS TAKEN FOR

\$1.00 per year | The Farm Home, monthly, \$1.00 per year  
\$ 5.75 per year | American Poultry Journal, monthly \$ 5.50 per year

Replying to your favor of the

Carlinville, Ill., March 21st 190

Mr. A. O. Noble,

No. London, Iowa.

Dear Sir:-

Your favor at hand. We can furnish you a first class gilt bred to farrow the first week of May for \$35.00 which includes pedigree, certificate of registration and abstract of ownership. Also a year's subscription to the Farm Home the official Berkshire paper. The gilt we price we considered good enough to keep in our own herd and had selected her with that end in view. She was never pushed for early maturity, weighing now about 175-200 lbs in 11th flesh, but comes of a prolific family and is well bred and a good individual. She is by Gov. Duke V. 52748 and in pig to Fairview Commander 56580. Her dam is Bell Elwood II. 54882 out of Bell Elwood 57666 and she out of Beautiful Bells II 49565, whose equal as a breeder we have never known of. (See Cut +) The gilt we price is from a litter of 11, 9 raised, and all good ones.

Gov. Duke V. 52748 is a son of the noted Gov. Lee 47971 and is a fine individual, weight a 24 months and in light

W. E. P. ANDERSON, LAWYER.  
CARLINVILLE, ILL.

C. H. C. ANDERSON, MANAGER.  
FAIRVIEW FARM

# C. H. C. ANDERSON & CO., FAIRVIEW FARM,

Fairview Farm is six miles northeast of Carlinville. All C. & A. accommodation trains stop on signal at Anderson Station on farm. Stock shipped by freight or express from farm.

BREEDERS OF

LARGE ENGLISH BERKSHIRE SWINE,  
Felch Light Brahmas and  
Barred Plymouth Rock Poultry.

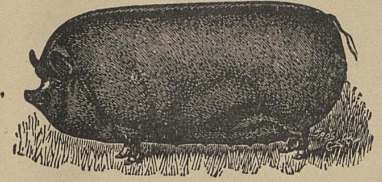

No. 764.

AGENTS FOR  
Columbia Incubators  
and Brooders.

SUBSCRIPTIONS TAKEN FOR

Breeders Gazette, weekly	/\$1.00 per year	The Farm Home, monthly	/\$1.00 per year
Wallace's Farmer, "	/\$.75 per year	American Poultry Journal, monthly	/\$.50 per year

Replying to your favor of the 22nd

Carlinville, Ill., March 14th 1902

flesh. We had 7 letters numbering 72 pigs from him last fall. Fairview Commands 56580 also in light flesh. weighs about 400 lbs. (see card)

Awaiting your further favor which will have prompt attention we are

Yours very truly,

C. H. C. Anderson & Co.  
Fairview Farm.

Pharmocoeus Ill.

March 14, 1900

Mr. C. C. C. C. C.

Dear Sir

I see and Adv. in the  
English a few quills for  
sale at prices to suit the  
times. will you please let  
me know the price of a few  
as I am thinking of buying  
a basketful gift to furnish  
me April I would like to  
have some one to furnish  
a book the is of about  
25 pages but we know  
and how far is the farm  
from Cambridge.

Yours Res.

D. H. Taylor

Pharmocoeus  
Ill.

W. E. P. ANDERSON, LAWYER.  
CARLINVILLE, ILL.

C. H. C. ANDERSON, MANAGER.  
FAIRVIEW FARM

# C. H. C. ANDERSON & CO.,

## FAIRVIEW FARM,

BREEDERS OF

LARGE ENGLISH BERKSHIRE SWINE,

Felch Light Brahmas and

Barred Plymouth Rock Poultry.

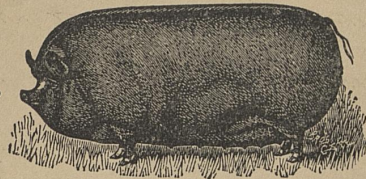

Fairview Farm is six miles northeast of Carlenville. All C. & A. accommodation trains stop on signal at Anderson Station on farm. Stock shipped by freight or express from farm.



No. 764.

AGENTS FOR  
Columbia Incubators  
and Brooders.

Breeders Gazette, weekly . . . \$1.00 per year  
Wallace's Farmer, " . . . \$ .75 per year

SUBSCRIPTIONS TAKEN FOR

The Farm Home, monthly, \$1.00 per year  
American Poultry Journal, monthly \$ .50 per year

Replying to your favor of the 14th.

Carlenville, Ill., March 17th 1902.

Mr. F. A. Taylor,

Plainville, Ill.

Dear Sir:

Your letter came at hand. We can furnish you a gilt named Belle Star XIV. dam Belle Star 54006 her dam Beautiful Belle IX 49565 (see end line for Duke I 52747, gilt bred to Fairview Commander 56700 and due to farrow May 7 - 1902. Our price for this gilt is \$15.00 here at farm. This price includes pedigree and a year's subscription to the Farm Home the official Berkshire paper. Would you wish to have her registered it will cost you \$1.00 more for which you receive a certificate of registration and an abstract of ownership. If she is registered her pigs will then be eligible to register. This gilt is out of a litter of 10 (all raised) and the breeding record of her dam is as follows: - Oct 6 - 1899 - 5 farrowed - 4 raised; March 23 - 1900 - 8 farrowed - all raised; Sept 8 - 1900 - 10 farrowed - 8 raised; March 23 - 1901 - 10 farrowed - all raised; Oct. 22 - 1901 - 12 farrowed - 10 raised; Due to farrow again April 12th - 1902. She never failed to get with pig from first service. One of her second litter (?) farrowed

W. E. P. ANDERSON, LAWYER.  
CARLINVILLE, ILL.

C. H. C. ANDERSON, MANAGER.  
FAIRVIEW FARM

# C. H. C. ANDERSON & CO.,

## FAIRVIEW FARM,

BREEDERS OF

LARGE ENGLISH BERKSHIRE SWINE.

Felch Light Brahmas and

Barred Plymouth Rock Poultry.

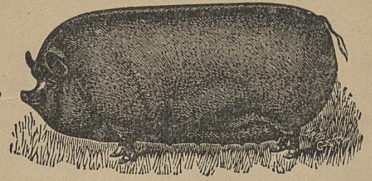

Fairview Farm is six miles northeast of Carlinville. All C. & A. accommodation trains stop on signal at Anderson Station on farm. Stock shipped by freight or express from farm.



No. 764.

AGENTS FOR  
Columbia Incubators  
and Brooders.

SUBSCRIPTIONS TAKEN FOR  
Breeders Gazette, weekly : \$1.00 per year  
Wallace's Farmer, " : \$ .75 per year  
The Farm Home, monthly, \$1.00 per year  
American Poultry Journal, monthly \$ .50 per year

Replying to your favor of the 14th.

Carlinville, Ill., ..... 190

her first litter last March. It numbered 15 of which she raised 8. In Oct. 1901 she farrowed her second litter. It numbered 13 and 11 were raised.

Should you desire 2 gilts we have a litter mate of gilt priced you bred to Fairview Commanander 56380, whose date of farrow we are not sure of, that you may have for \$15.00. Our farm is 6 miles northeast of Carlinville on C. & W. R. R.

Awaiting your further favor we are

Yours very truly,

C. H. C. Anderson & Co.  
Fairview Farm.

After 10 days, return to

*T. H. Taylor*

PLAINVIEW, ILL.



*W. 65*

*C. H. C. Anderson*

*Fairview Farm*

*Carlinville Ill.*





Rec'd. 3/15/1902.

Ans. 3/17/1902.  
copy.

A Journal devoted to the in-  
terests of the home of the  
American Farmer.

CHARLES F. MILLS,  
PUBLISHER.

FARMER AND BREEDER FOR

# THE FARM HOME

512 EAST MONROE STREET,  
SPRINGFIELD, ILLINOIS.

VOLUME 15, 1901.

SUBSCRIPTION PER YEAR  
ONE DOLLAR

ADVERTISING RATES ON  
APPLICATION

CIRCULATION OVER  
25,000

Subject: .....

Dictated by C.F.M. Steno. R.F.L. #2

January 13, 1902.

MR. C. H. C. Anderson,  
Carlinville, Illinois.

My dear Friend:

Below you will find copy of letter received from Mt. Otwell.

Last week I met one of the delegates from Montgomery County and he assured me of his vote after he had cast a complimentary vote for their County Candidate.

The delegates from Christian County have assured me of their solid vote and the Sangamon County delegates have been instructed for me.

With your vote I am sure of election without the vote of Montgomery County.

I much desire to have the vote unanimous as it has been heretofore

You can count on your railroad fare to Rockford in case you can aid in my election.

Do not fail to attend the Rockford meeting and be sure and have your appointment as delegate made out in due form and signed by the Secretary of your County Institute.

Your Kindness in this matter will be duly reciprocated on many future occasions.

Yours very sincerely.

*Charles F. Mills*

(Copy)

Carlinville, Ill. Jan. 11, 1902.

Mr. Charles F. Mills, Springfield, Ill.

My dear Sir & Friend:-

In reply to your of the 9th this moment received, I have not had a talk with any of our delegates, but the farmers here, generally, think I ought to stand for the election as director, and I have always been a pretty obedient servant.

I think you will agree with me that the best County in Illinois ought to have this director. However, I have not given the subject one minute's thought since I last wrote you. Can absolutely do nothing at the present time.

I hope to call on you in Springfield sometime when I am there.

(Signed) Yours truly,  
Will B. Otwell.

RETURN 10 DAYS

**THE FARM HOME**

512 East Monroe St.,  
SPRINGFIELD, ILLINOIS.

SPRINGFIELD, ILL  
JAN 13 5 30 P M '02



Mr. C. H. C. Anderson,

Carlinville, Illinois.

F. 5. /

71  
JAN 1902  
REC'D

Recd. 1/14/1902.