north elevation from street - scale one eighth inch equals one foot ---

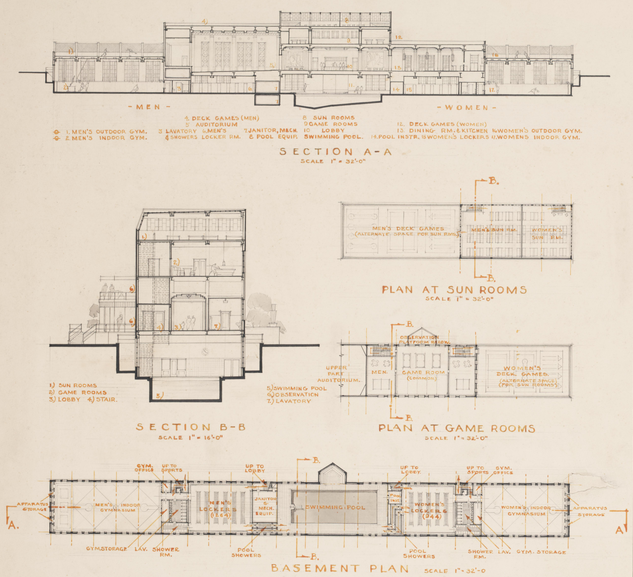

plans and sections

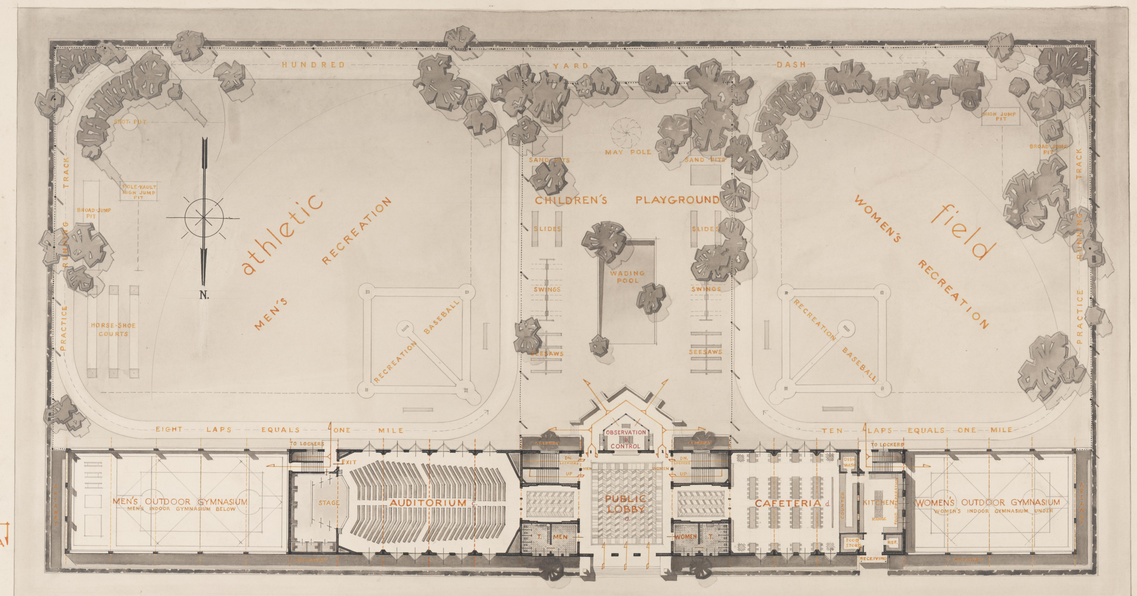

plan of ground floor and plot - scale one sixteenth inch equals one foot

A RECREATION CENTER

DESIGNED FOR-

A-Maximum control, supervision & field observation
B-Maximum outdoor playground area
C-Maximum efficiency of sports area
D-Complete segregation of men's & women's sports
E-Simultaneous use of athletic field by men & women
F-Children's playground immediately adjacent to the control, supervision & field observation
G-Maximum economy of construction (due to)
1-Simplicity of plan
2-Single uniform span
3-Minimum of mechanical equipment
H-Cost of construction
1-Fireproof structural steel and brick construction (less equipment) - approx. 33¢/cu. ft.

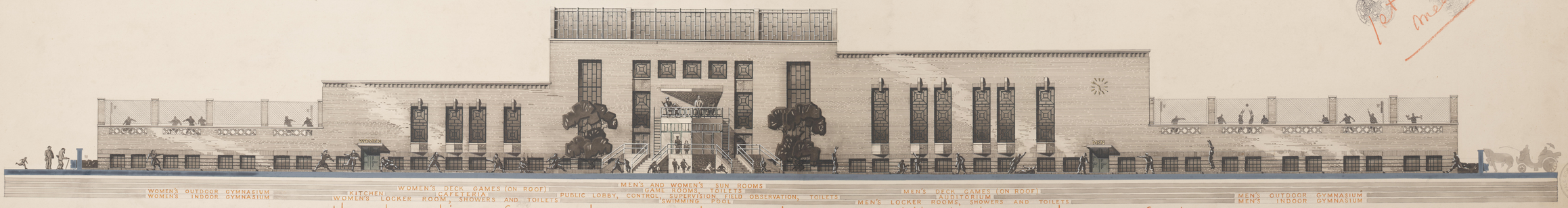

south elevation from playground - scale one eighth-inch equals one foot ---

ERNST VEEN JOHNSON
YALE UNIVERSITY
CLASS A VI DEJOET
A RECREATION CENTER