

1971



CORMACK

January  
14, 1939

*Carroll*  
*Shurt*

NOTRE DAME

VS.

KENTUCKY

60

*77*  
*200*  
*1939*



5<sup>00</sup> =

### Durkee Famous Foods

Manufacturers of  
**SHORTENING  
SALAD and COOKING OIL**

Louisville, Ky.  
MAGnolia 5900

0 5<sup>00</sup> =

**"ANONYMOUS"**

5<sup>00</sup> =

"YOUR FRIENDS IN THE LUMBER BUSINESS"



**Campbell and Summerhayes**  
INCORPORATED  
Lumber & Millwork  
Building Specialties  
1420 HEMLOCK  
SHAWNEE 5400  
LOUISVILLE, Ky.

0 5<sup>00</sup> =

Compliments  
Louisville's Most Sincere  
Notre Dame Supporter

5<sup>00</sup> =

**From  
A  
FRIEND**

5<sup>00</sup> =

**Charles M. Wheeler**  
Certified Public Accountant

Breslin Building WA 2584

### Stimpson Computing Scale Co., Inc. "South's Oldest Manufacturers"

Counter Computing Scales, Coffee Mills,  
Super-Power Meat Choppers, Mailing,  
Parcel Post Scales, all types Commercial  
and Industrial Scales. Factory Repair  
Service all makes of Scales.

829 Logan St. Louisville, Ky.

5<sup>00</sup> =

### C. D. Harris & Sons Co.

All Kinds of  
**Insurance and Bonds**

805-6-7 Marion E. Taylor Bldg.  
LOUISVILLE, KY.

5<sup>00</sup> =

### CROSLEY PRODUCTS

**RADIOS, REFRIGERATORS, WASHERS**  
The Cooper-Louisville Co.,  
Distributors

6<sup>00</sup> =

### Charles A. Smith GENERAL CONCRETE WORK

Call for Estimates  
42 James Road BELmont 2748

5<sup>00</sup> =

COMPLIMENTS  
**Charles H. Buschemeyer**  
SERVICE STATION

5th and Chestnut

5<sup>00</sup> =

### EDD R. GREGG, '22 ARCHITECT

Heyburn Bldg. Louisville, Ky.

5<sup>00</sup> =

60.00



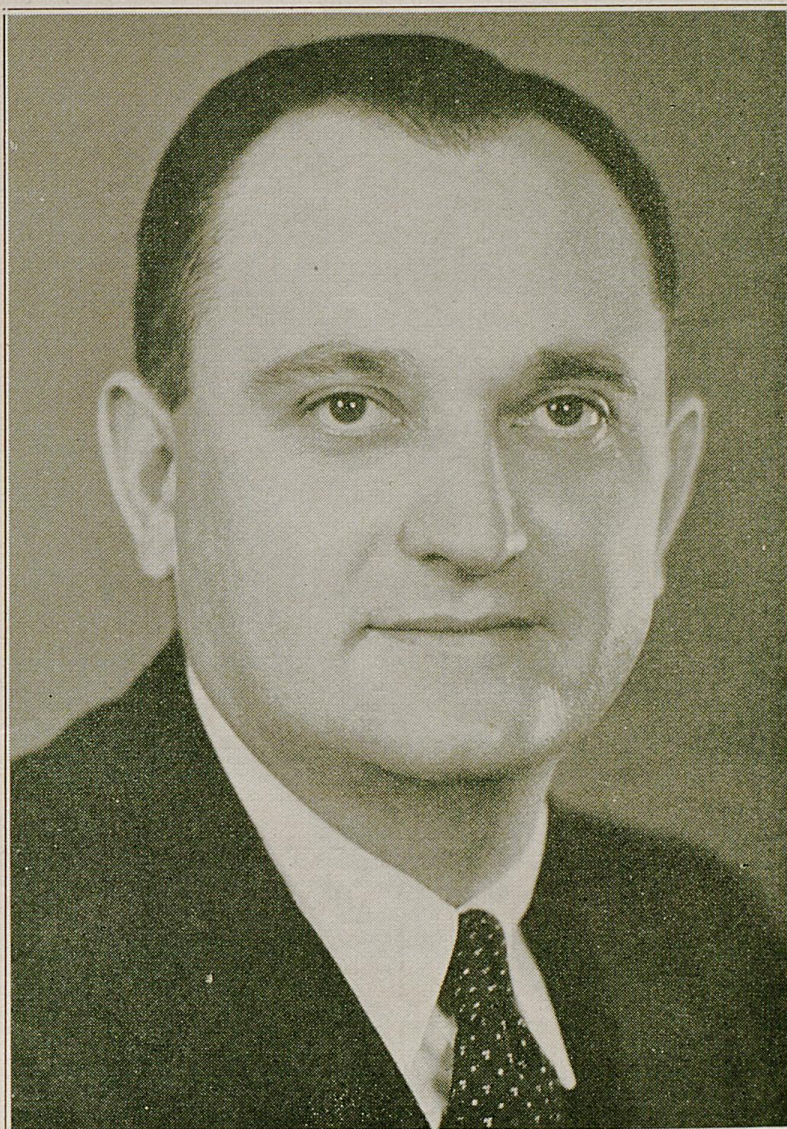

ADOLPH RUPP

Head Basketball Coach, University of Kentucky

A native of Kansas, where he was a basketball star at the University of Kansas, Adolph Rupp is now in the midst of his ninth season as head coach of the University of Kentucky Wildcats. During his tenure at Kentucky, Coach Rupp has made a remarkable record, winning undisputed championships of the Southeastern Conference three times and having a good claim to the title in four other years. He has developed three All-Americans and a host of all-conference players for Kentucky.



## University of Kentucky Basketball Roster for 1938-39

Name	Age	Wt.	Ht.	Yr.	Pos.	Home	H. S. Coach
Thompson	22	200	6-4	4	C	Jeffersonville, Ind.	J. P. Francis
Opper	23	185	6	4	G	New York, N. Y.	T. Raskin
Head	21	146	5-10	4	G	Lexington	W. Trott
Curtis	22	169	6-2	4	F	Nashville, Tenn.	J. Armstead
Cluggish	21	203	6-8	3	C	Corbin	N. Denes
Denham	20	168	6	3	F	Maysville	E. Jones
Rouse	19	169	6-1	3	G	Ludlow	V. Hornback
Goodman	22	168	6	3	F	Paris	B. Collier
Hodge	22	176	6	3	G	Paris	B. Collier
Jefferson	20	154	5-10	2	G	Midway	G. Burns
Huber	19	164	6	2	G	Louisville	B. Schumann
Farnsley	20	162	6	2	F	New Albany, Ind.	J. Ballard

### Results of 1937-38 Basketball Season

Kentucky 69	Berea 35	Kentucky 57	Alabama 31
Kentucky 38	Cincinnati 21	Kentucky 32	Xavier 39
Kentucky 35	Centenary 25	Kentucky 44	Mich. State 37
Kentucky 40	Pittsburgh 29	Kentucky 28	Alabama 21
Kentucky 38	Mich. State 43	Kentucky 35	Marquette 33
Kentucky 26	Detroit 34	Kentucky 45	Xavier 29
Kentucky 37	Notre Dame 47	Kentucky 48	Vanderbilt 24
Kentucky 52	Tennessee 27	Kentucky 29	Tennessee 26
Kentucky 42	Vanderbilt 19	Kentucky 36	Tulane 38

### 1939 Home Games To Be Played

Jan. 21—Tennessee	Feb. 13—Mississippi State
Feb. 4—Marquette	Feb. 21—Xavier
Feb. 11—Alabama	Feb. 25—Vanderbilt



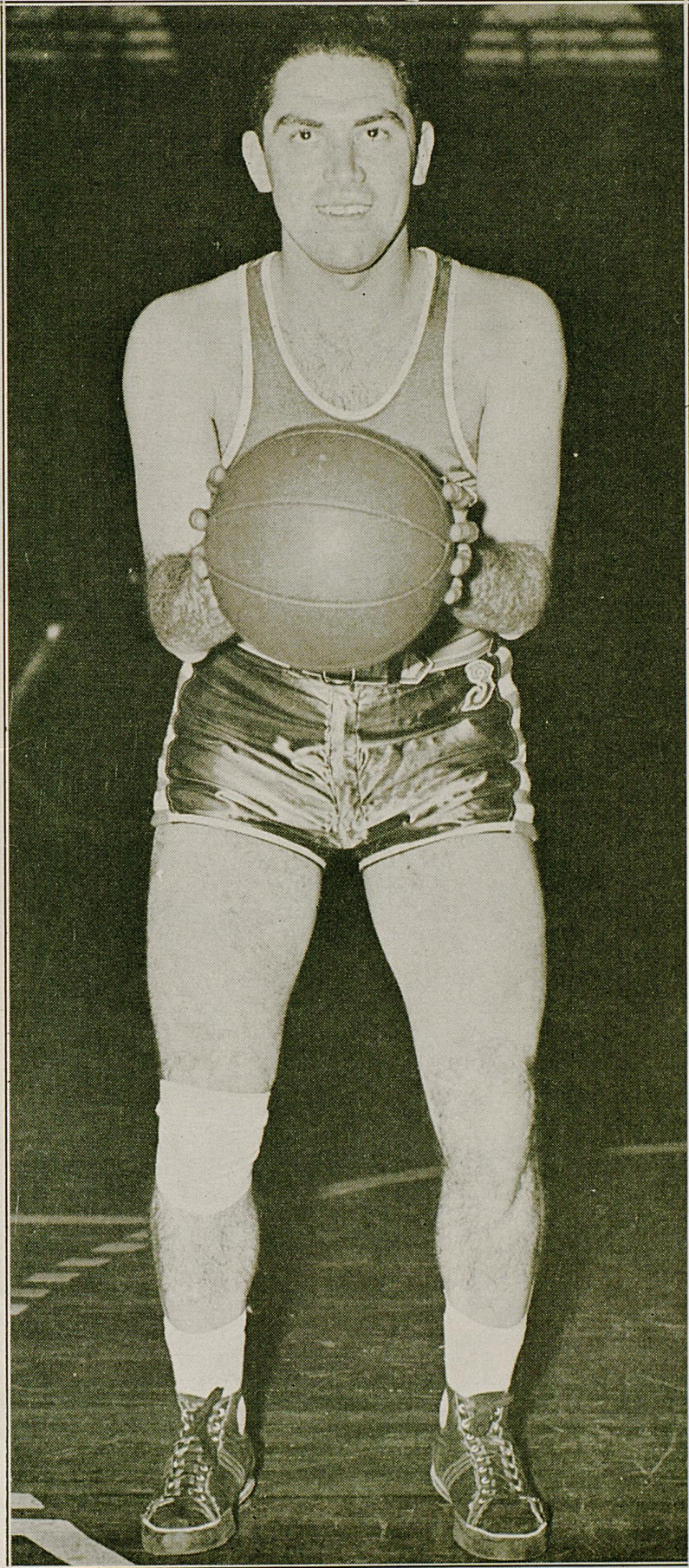

Bernard Opper, Captain, University of Kentucky



**Kentucky's Alumni and Supporters In Louisville  
Extend Greetings and Wishes for Success  
To Kentucky's Basketball Team**

Herbert E. Barth '14

William Henry Grady '05

Elmer K. Robertson '17

Ben R. Shaver '26

John E. Brow '03

Arthur Nutting '26

Dr. Harry A. Davidson '96

Thomas M. Pope '26

Warren T. Green '08

J. B. Tabor '18

Ernest W. Combs '34

Homer L. Reid '16

Edmund P. Wesley '12

Lee S. Moore '17

W. O. Alden '08

Reuben B. Boyd, Jr. '27

C. Hunter Green '27

N. Gray Rochester '12

Dr. M. L. Barnes '31

A. Pete Lee '15

Thomas A. Ballantine '25

Ralph A. Homan '33

George C. Montgomery '06

Lawrence S. Burnham '24

Richard B. Fenley '18

M. E. Trumbell '25

Morris Forman '19

James W. Russell '26

W. Bowman Grant '23

L. Erwin Baumgarten '05

Joseph Mobley '31

F. Clarke Dugan '13

Ralph R. Morgan '15

R. F. Bamber '22

Clarence E. Hubbuch '25

Thomas W. Beard '05

Elliott L. Haynes '05

Dr. Lucius E. Smith '11

Elmer R. Johnson '25

Ben Garr King '28

W. E. Sherwood '27

Dr. R. C. Pearlman '17

Leo Steele Borders '17

T. Gilbert White, Jr. '26

Merritt M. Hughes '15

Whittenberg Construction Co.

*105.50  
collected*

*4*



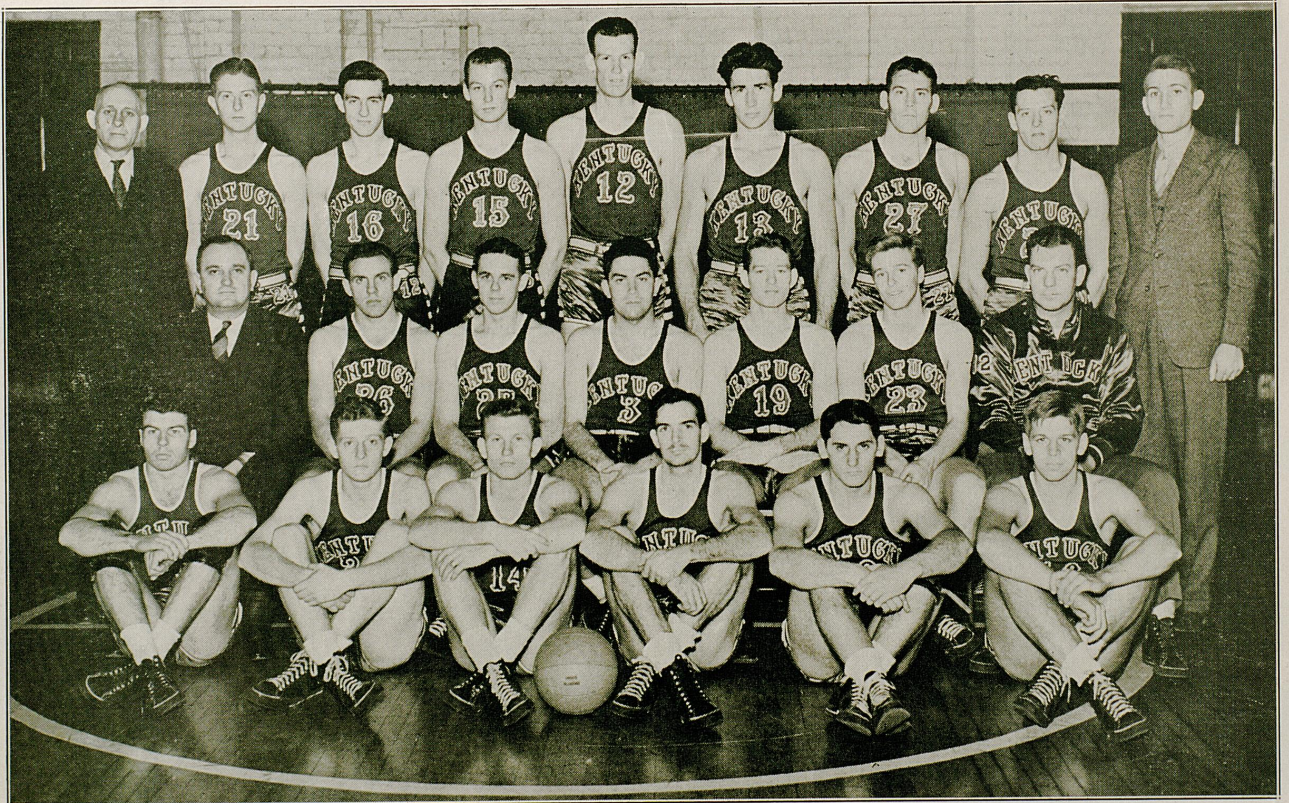

KENTUCKY



**BASKETBALL DANCE  
TONIGHT**

Notre Dame Club of Greater Louisville  
Continental Room Henry Clay Hotel  
INDIANA UNIVERSITY ORCHESTRA  
Benefit Rockne Memorial

10 to 2 Dress Optional

**LOUISVILLE TEXTILES, Inc.**

Manufacturers of  
**Fincastle Fabrics**

1318 McHenry Street  
LOUISVILLE, KY.

**THE  
KENTUCKY HOTEL**

Extends Greetings  
To the Basketball Teams  
of  
The University of Kentucky  
and  
The University of Notre Dame

Compliments  
of

**ST. HELENA'S  
COMMERCIAL SCHOOL**

**BASKETBALL  
Notre Dame vs**

**ARMORY**

**Louisville, Kentucky**

**JANUARY 14,**

**8:00 p. m.**

Probable Starting

**KENTUCKY**

	Numbers		Pos.
	Blue	White	
Curtis .....	27	9	F
Farnsley .....	19	15	F
Cluggish .....	12	12	C
Huber .....	18	8	C
Opper .....	3	3	C
Jefferson .....	11	11	G
Thompson .....	13	13	C
Head .....	14	10	F
Goodman .....	20	7	F
Denham .....	23	18	F
Rouse .....	25	4	G
Hodge .....	26	17	G

OFFICIAL

Dan Tehan .....

Robert Nipper .....

10.50

10.00

12.50

5.00

37.50



ETBALL

vs. Kentucky

MEMORY

le, Kentucky

ARY 14, 1939

00 p. m.

Starting Lineup

NOTRE DAME

White	Pos.	Number
9	F	Riska ..... 18
15	F	DuCharme ..... 8
12	C	Ertol ..... 19
8	G	Sadowski ..... 23
3	G	Brown ..... 12

	Pos.	Pos.	
11	G	G	Crowe ..... 4
13	C	G	Sitko ..... 5
10	F	G	Smith, R. .... 6
7	F	G	Smith, D. .... 9
18	F	G	Gaglione ..... 10
4	G	F	Wagner ..... 11
17	G	G	Ryan ..... 13
		F	Oberbruner ..... 14
		G	Del Zeppo ..... 16
		F	Ziegenhorn ..... 17
		F	Yezerksi ..... 20
		G	Klier ..... 21
		G	Fitzgerald ..... 22
		C	Walker ..... 24
		C	Ellis ..... 25
		C	Gillespie ..... 26

FFICIALS

Referee

Umpire

LOUISVILLE

Power-Bilt  
Golf Clubs

LOUISVILLE SLUGGER

Bats  
Baseball and Softball

LOUISVILLE

Grand Slam  
Golf Clubs

BEST WISHES

STANDARD SANITARY  
MANUFACTURING CO.

Louisville, Kentucky

The University of Kentucky Wildcats last winter defeated the University of Pittsburgh Panthers by 40 to 29 in the annual Sugar Bowl, or Mid-winter Sports Carnival, at New Orleans, to become the only Southern basketball team ever to win this classic.

Drink a Bite to Eat...

**Dr. Pepper**  
GOOD FOR LIFE!

at 10, 2 and 4 o'Clock

67.50

30

15<sup>00</sup>

10<sup>00</sup>

5<sup>00</sup>



**The Graduates and Friends of Notre Dame In  
Louisville Take This Opportunity to Extend  
A Warm and Cordial Welcome to the  
Basketball Team of Notre Dame**

John B. Ratterman, Jr. '33	1.00
Martin J. Kirwan, Jr. '28	2
John W. Bannon '32	2
John P. Ryan '31	2
Dr. Henry B. Asman '32	2
Louis J. Hollenbach, Jr. '37	1
Raymond Naber '33	2
Charles E. Nevils '36	1
Louis H. Besten '27	2
E. T. Parsons, Jr. '27	1
Robert T. Burke '36	1
Hugo Rosa '35	2
Judge Thomas C. Mapother '95	2
Phil F. Dattilo '35	2
Louis H. Bauer, Jr. '35	2
Dr. John M. Keaney, Jr. '32	2
Dr. Fred Armington '36	2
William Veeneman, Sr.	5
B. C. Beckman	2
William J. Schoen	1
Mutual Fire Insurance Co.	2

39.00





GEORGE KEOGAN

Head Basketball Coach, University of Notre Dame

A veteran basketball coach, George Keogan has been the main factor in making the Fighting Irish of Notre Dame as feared on the basketball court as on the football field. For years he has been turning out great teams at South Bend, winning a vast majority of their games against the toughest possible opposition. One of Keogan's main boasts is that his teams have defeated Kentucky in basketball three straight times, by scores of 41 to 20, 41 to 28 and 47 to 37.



## 1938-39 Notre Dame Basketball Roster

No.	Player	Age	Wt.	Ht.	Yr.	Pos.	Home
12	Brown (c)	23	178	6-0	2	G	Benton Harbor, Mich.
4	Crowe	21	170	5-8	2	G	Lafayette, Indiana
16	Del Zeppo	21	159	6-0	0	G	Niagra Falls, N. Y.
8	DuCharme	21	165	5-11	2	G-F	Chicago, Illinois
25	Ellis	19	180	6-3	1	C	Green Forks, Ind.
19	Ertel	19	192	6-4	1	C	Tipton, Ind.
22	Fitzgerald	19	172	5-11	0	G	Indianapolis, Ind.
10	Gaglione	22	170	5-9	2	G	Buffalo, N. Y.
26	Gillespie	19	180	6-3	0	C	Indianapolis, Ind.
21	Klier	19	185	6-1	1	G	Washington, Ind.
14	Oberbruner	20	165	5-10	1	F	Ashland, Wis.
23	Rehme	18	180	6-3	0	C	Shelbyville, Pa.
18	Riska	19	170	5-11	0	F	Chicago, Ill.
13	Ryan	20	170	6-0	0	G	Chicago, Ill.
23	Sadowski	23	172	5-10	2	G	Westfield, Mass.
5	Sitko	20	175	5-11	1	G	Ft. Wayne, Ind.
9	Smith	20	165	6-2	1	G	Spring Valley, Ill.
6	Smith	18	160	6-0	0	G	Joliet, Ill.
11	Wagner	20	160	6-0	1	F	Kokomo, Ind.
24	Walker	20	164	6-3	2	C	Syracuse, N. Y.
20	Yezerksi	21	165	6-0	0	F	Shamokin, Pa.
17	Ziegenhorn	20	165	6-1	0	F	Chicago, Ill.





NOTRE DAME



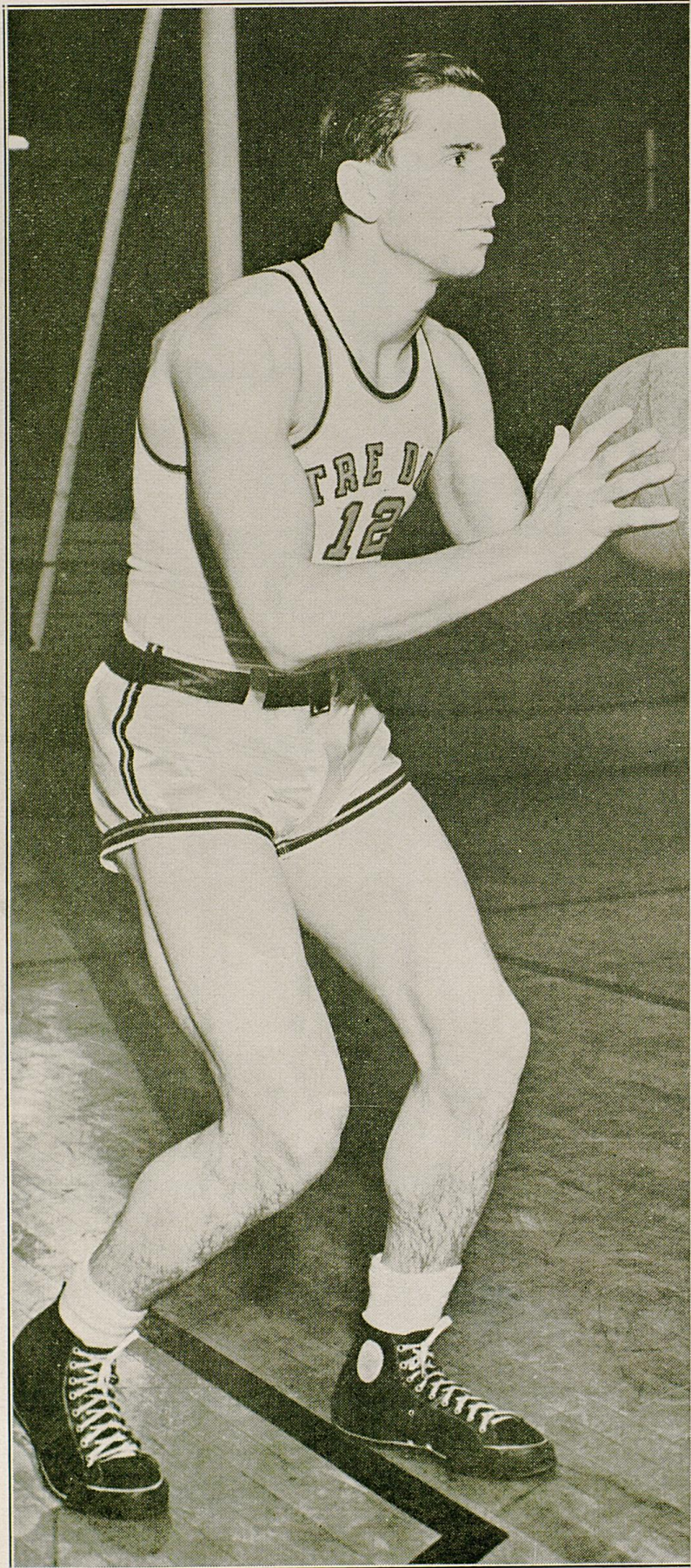

Earl Melvin Brown, Jr., Captain, Notre Dame



Compliments

**Columbia Hall**

824 S. Fourth

GYMNASIUM — BOWLING  
DANCING — AUDITORIUM

JA 1121-22

Free Road Service

**Carl's Tire and Battery Service**

440 E. BROADWAY

Registered Alemite Service  
Pennsylvania Tires Delco Batteries

**Kentucky Ignition Co.**

Incorporated

Ignition—Carburetion—Motor Tune Up  
Authorized Factory Representatives

737 South Third St.

Compliments

**F. W. OWENS CO.**

GENERAL CONTRACTOR

**Geo. T. Stagg & Co.**

Incorporated

Compliments

**Kenbar Subdivision**

"C" ROBT. PETER  
AGENT

MONARCH

STEEL & CAST FURNACES

**Stratton & Terstegge Co.**

Incorporated  
LOUISVILLE, KY.

PROMPT SERVICE

**Du Laney Cleaners**

Ed Roby, Prop.

23rd at Oak  
SHAWNEE 8101

PARK YOUR CAR

**Liberty Garage**

Near Armory

25c 4 hours—50c overnight

**CHELSEA HOTEL**

214 W. Chestnut St. Louisville, Ky.  
FREE PARKING TO GUESTS

Try Our Parking Service

Ring Rear Bell for Porter and  
Registration Card.

Compliments  
of

**BALLARD & BALLARD**

Millers of  
OBLISK FLOUR

**Aubrey & Company**

Manufacturers of

Red, A, and Supreme Feeds



*Figley - Jan -*  
*Geo - Lecky*

# SKILTON CONSTRUCTION CO.

General Contractors

Phone Jackson 6495

124 N. Fourth Street

Louisville, Ky.

*12.50*

**"MIGHTY MIKE"**



**for  
HEALTH'S SAKE  
DRINK  
MILK**

## Basketball, and then BASEBALL!

**Opening Day Reservations  
Have Been Pouring In At Parkway Field  
Since The Donie Bush-Frank McKinney-  
Tom Yawkey Ownership  
Became Established.**

If you want to be one of 15,000 invigorating persons who will greet a gleaming array of new Colonels under command of Dynamic Donie Bush on April 13, telephone, without delay, Magnolia 3700, or write to Bruce Dudley, Care Parkway Field, for reservations.

**OPENING DAY PRICES ARE THE  
SAME AS LAST YEAR:**

Box Seat, \$1.35; Seat in first 7 rows of Grandstand, \$1.10; Seat in Top Sections of Grandstand, \$1.00.

After notification that tickets are available, payment is to be made during first week of April. Non-payment by April 10 constitutes cancellation of reservation.

**And Listen, Friend, Don't Forget Your  
Friends! Take 'Em to the Game  
With You!**

*20*

## HOTEL SEELBACH

"My Old Kentucky Home In Louisville"

University of Kentucky Headquarters  
in  
Louisville

HOMER C. CARRIER, Manager *13 8* *12.50*