



"Building a Tradition"

KENTUCKY LADY KATS 1981-82 BASKETBALL

LADY KATS BASKETBALL SCHEDULE 1981-82

| DATE | OPPONENT | SITE |
|---------------------|--|-------------|
| Nov. 30 (Monday) | UT-Chattanooga | Lexington |
| Dec. 4-5 | Detroit Classic (Detroit, NC State, Seton Hall) | Detroit |
| Dec. 8 (Tuesday) | Indiana | Rupp Arena |
| Dec. 10 (Thursday) | Vanderbilt | Lexington |
| Dec. 12 (Saturday) | Ohio State | Columbus |
| Dec. 21 (Monday) | UCLA | Lexington |
| Dec. 31 (Thursday) | Florida | Lexington** |
| Jan. 3 (Sunday) | Georgia | Lexington* |
| Jan. 5 (Tuesday) | East Carolina | Lexington |
| Jan. 7 (Thursday) | Indiana State | Lexington |
| Jan. 9 (Saturday) | Tennessee Tech. | Cookeville |
| Jan. 15 (Friday) | LKIT | Lexington |
| Jan. 16 (Saturday) | (Cincinnati, Louisville, Southern Illinois) | |
| Jan. 20 (Wednesday) | Old Dominion | Norfolk |
| Jan. 23 (Saturday) | Michigan | Lexington* |
| Jan. 26 (Tuesday) | Vanderbilt | Nashville |
| Jan. 28 (Thursday) | Tennessee | Knoxville |
| Jan. 31 (Sunday) | Memphis State | Lexington* |
| Feb. 4 (Thursday) | Georgia State | Atlanta |
| Feb. 6 (Saturday) | Georgia | Athens |
| Feb. 9 (Tuesday) | National College | Lexington |
| Feb. 13 (Saturday) | South Carolina | Columbia |
| Feb. 18 (Thursday) | Tennessee | Lexington |
| Feb. 20 (Saturday) | Florida | Gainesville |
| Feb. 23 (Tuesday) | Louisville | Lexington |
| Feb. 25-28 | SEC Championships | Lexington |
| Mar. 12-14 | NCAA First Round | TBA |
| Mar. 18-21 | NCAA Mideast Regional | Knoxville |
| Mar. 26-28 | NCAA Final Four | Norfolk |

Home Games— Memorial Coliseum at 7:30

Rupp Arena Game—5 p.m.

* 2 p.m. Games

** 5:30 Game

ON THE COVER

Front cover, left to right: Lori Edgington, Patty Jo Hedges, Lisa Collins, Lea Wise and Valerie Still. **Back cover, left to right:** Grace Odrick, Lynnette Lewis, Jody Runge, Terri Naiser (background), Donna Martin (foreground), Kathy Lokie, Tayna Fogle and Diane Stephens.

Copy 1

KENTUCKY LADY KATS FACTS BOOK

1981-82

University Archives
Margaret I. King Library - North
University of Kentucky
Lexington, Kentucky 40506

INDEX

| | | | |
|--|--------------|---|--------------|
| All-Americans | 66 | Newcomers | 19 |
| All-Conference | 72 | Picture Pages | 89-95 |
| Administrative Staff— | | Profiles | 20-32 |
| Feamster, Parker, Ham, | | Team Picture | 33 |
| Ivy, McKenna, Bradley | 35-38 | Press-Radio-TV | |
| Athletics Director Cliff Hagan | 6-7 | Kentucky Outlets | 96 |
| Awards Banquet | 74-75 | Working Information | 2 |
| Basketball Staff | | Roster | 34 |
| Coach Terry Hall | 14 | Records | |
| Coach Dottie Berry | 15 | Individual, Team, LKIT, Misc. | 61-73 |
| Grad. Asst. Lynn Norenberg | 15 | Schedule | Inside Front |
| Porter, Fry, Loyd, Oberst | 16 | Scores, Game-by-Game | |
| Cheerleaders | 95 | 1981-70 | 76-85 |
| Cover Info | Inside Front | Scoring Leaders | 64 |
| Japan Tour | 41-44 | Series Records | 86-87 |
| Kentucky Women's Intercollegiate | | Sports Information | |
| Conference Records | 71-72 | Rice, Koier | 39 |
| Lady Kat Invitational | | Stacy, Baxter, Cameron, Knowles | 40 |
| Records | 67-70 | Statistics, 1980-81 | |
| Memorial Coliseum | 8 | Season | 62 |
| National Championship, 1981 | 88 | Superlatives | 63 |
| Opponents Information | 45-60 | Travel Headquarters | Inside Back |
| Outlook 1981-82 | 9-12 | University of Kentucky | |
| Players | 17-34 | General Information | 4 |
| Letterwinners Returning, | | President Otis Singletary | 5 |
| Lost | 18-19 | | |

Compiled and Edited by RENA KOIER, Asst. Sports Information Director
RUSSELL RICE, Director of Sports Information
Photography by
UK Photo Services; Jim Bradley, sports photographer, Dallas, TX;
Japan Tour photos by Lynnette Lewis and Sue Feamster

MESSAGE TO THE MEDIA

Here is your copy of the 1981-82 facts booklet on Lady Kat basketball, which we sincerely hope will aid you in covering and answering questions on the Lady Kats this season. If you desire additional information, special stories, pictures or have questions not answered herein, please feel free to contact the Sports Information Office in Memorial Coliseum (Telephone A.C. 606—257-3838, 257-3839).

Rena Koier

RUSSELL RICE
Director of Sports Information

RENA KOIER
Asst. Director of Sports Information

RANDY STACY
Asst. Director of Sports Information

Joyce Baxter
Secretary

Laura Knowles
Student Assistant

Chris Cameron
Student Assistant

Athletic Office Phones:

Cliff Hagan (Athletics Director) — (606) 258-2881
Sue Feamster (Assistant Director) — (606) 258-8604
Frank Ham (Assistant Director) — (606) 258-5611
Larry Ivy (Asst. Dir./Fin.) — (606) 258-4911
Coach Terry Hall — (606) 258-8852
Assistant Coach Dottie Berry — (606) 258-8852

Information

WORKING TICKETS—Address requests to Sports Information Office as far in advance as possible. Tickets will not be mailed unless requested and will be held at the Will Call window in front of Memorial Coliseum for pickup on game days or nights.

PRESS DOOR—Entrance to the area set aside in Memorial Coliseum for press, radio and TV is located inside and to the left of the entrance foyer. The **Rupp Arena** entrance is Gate 5 on Patterson Street.

SERVICES—Working press, radio and TV will be furnished game sheets, brochures, running play-by-play, halftime quickie box score and final statistics.

THE UNIVERSITY



UNIVERSITY OF KENTUCKY

General Information

LOCATION—Lexington, Ky., a community of 208,110 in the heart of Kentucky's famed Blue Grass region. Renowned as the world capital of the thoroughbred horse industry and known also as the world's largest loose-leaf tobacco market.

FOUNDED—1865

ENROLLMENT—(On campus—22,219)

PRESIDENT—Dr. Otis A. Singletary

(At 13 Community Colleges—17,249)

VICE-PRESIDENT FOR ADMINISTRATION—Dr. Donald Clapp

VICE-PRESIDENT FOR ACADEMIC AFFAIRS—Dr. Art Gallagher

VICE-PRESIDENT, BUSINESS AFFAIRS—Jack Blanton

VICE-PRESIDENT, MEDICAL CENTER—Dr. Peter Bosomworth

VICE-PRESIDENT, MINORITY AFFAIRS—Dr. John T. Smith

VICE-PRESIDENT, STUDENT AFFAIRS—Dr. Robert G. Zumwinkle

VICE-PRESIDENT, COMMUNITY COLLEGES—Dr. Maurice Stanley Wall

VICE-PRESIDENT, UNIVERSITY RELATIONS—Dr. Raymond Hornback

FACULTY CHAIRMAN OF ATHLETICS—Dr. William Matthews

DIRECTOR OF INFORMATION SERVICES—Bernie Vonderheide

CONFERENCE—Southeastern

BAND—Varsity (Director—Wm. Harry Clarke) FIGHT SONG—"On, On, U. of K."

HOME ARENA—Memorial Coliseum (capacity 11,500); Rupp Arena (capacity, 23,000)

Athletics Staff

DIRECTOR OF ATHLETICS—Cliff Hagan

Executive Assistant—Barbara Isham

Assistant to Director for Academic Affairs—Bob Bradley

ASSISTANT DIRECTOR OF ATHLETICS—Frank Ham

ASSISTANT DIRECTOR OF ATHLETICS—FINANCES—Larry Ivy

ASSISTANT DIRECTOR OF ATHLETICS—WOMEN—Sue Feamster

ACCOUNTANT—J.R. Hisle

HEAD BASKETBALL COACH—Terry Hall

ASSISTANT COACH—Dottie Berry

GRADUATE ASSISTANT—Lynn Norenberg

BASKETBALL SECRETARY—Joan Fry

TICKET SALES MANAGER—Al Morgan

TRAINER—Al Green

ASSISTANT TRAINER—Mimi Porter, Walt McCombs

SPORTS INFORMATION DIRECTOR—Russell Rice

ASSISTANT SPORTS INFORMATION DIRECTOR—Rena Koier

ASSISTANT SPORTS INFORMATION DIRECTOR—Randy Stacy

SID SECRETARY—Joyce Baxter

STUDENT ASSISTANTS—Chris Cameron, Laura Knowles

DIR. STD. ATH. ADM.—Ron Allen

DR. OTIS. A. SINGLETARY
President, University of Kentucky



The University of Kentucky has become one of the major institutions of higher learning in the United States under the leadership of Dr. Otis Singletary, the eighth president of the University.

Dr. Singletary was named president of the University in August, 1969. He had previously served as executive vice-chancellor for academic affairs in the University of Texas System and director of the Job Corps program for the Office of Economic Opportunity.

Dr. Singletary, a native of Gulfport, Miss., holds degrees from Millsaps College and Louisiana State University.

As president of the principal institution of higher learning in the Commonwealth, Dr. Singletary is greatly concerned with the University's role as a land-grant institution, a "people's university" accessible to all who can profit from education.

In the ten years he has been president, the University has grown to where there are now more than 22,000 students on the Lexington campus and more than 17,000 students in UK's 13 community colleges, and the University has become one of the major research institutions in the country.

Recognition of his service to the University was evidenced by the UK Alumni Association, which presented to Dr. Singletary its Alumni Service Award—an honor rarely bestowed upon a non-alumnus of the University.

Dr. Singletary is the author of two books and several monographs.

A Navy veteran of World War II and the Korean Conflict, he is a commander in the U.S. Naval Reserve. He and Mrs. Singletary, the former Gloria Walton, have three children: Bonnie, Scot and Kendall.

The Singletarys live at Maxwell Place, traditional home of UK presidents.

CLIFFORD O. HAGAN

Athletics Director

The story of Cliff Hagan's reign as chief of the UK Athletics Department has been one of fine attendance at the two big revenue-producing sports, increased attendance in Lady Kat basketball and men's baseball, and a steady upgrading of facilities.

The most recent physical improvements include a new baseball grandstand behind home plate, new lockers in the football dressing rooms and construction of a new equipment shed for track, all at Shively Sports Center.

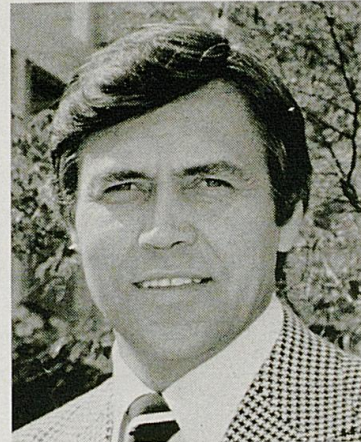

On the institutional side of the ledger, the University will be host to the SEC Basketball Tournament in March of next year and the NCAA Championship Finals in 1985, along with renewal of the UK Relays during the past spring.

Hagan, who has seen and overseen vast improvements in all phases of the UK athletics program since returning to his alma mater as assistant athletics director in 1972, has under his command a total of 20 sports ranging from football and men's basketball in Level I, to women's basketball in Level II, and a baker's dozen sports in Level III.

A few of the recent improvements that signify the continuing progress of UK athletics under Hagan include;

- Expansion of the football training room and addition of a beautiful players' lounge at Shively Sports Center.
- New carpeting in the stadium football offices.
- New food service equipment in the press box at Commonwealth Stadium.
- New basketball offices in Memorial Coliseum for both the men and women.
- Re-arrangement of the baseball fences and a complete revamping of the track facilities at Shively Sports Center.

The indoctrination of Hagan into the UK athletics administrative structure came in 1972, when he was named assistant to Harry C. Lancaster and given the task of implementing the Blue & White Fund for 57,600-seat Commonwealth Stadium and later for Rupp Arena. The fruits of his labors in this area have provided the additional financial support that has elevated the UK athletics program into a first class operation.

Hagan replaced Lancaster as athletics director in July, 1975; during the ensuing school year, Wildcat teams compiled one of the best records in the school's history, with the basketball Wildcats winning the National Invitational Tournament, the wrestling and rifle teams winning SEC titles and the baseball team winning the SEC Eastern Division.

With both the football and basketball teams playing to sellout crowds and drawing a big on-the-road following, Hagan has not been content, but has made Wildcat games even more enjoyable by personally designing and selecting the Wildcat Mascot, which has captured the fancy of UK fans everywhere, and by granting permission for publication of "The Cats' Pause," a unique weekly tabloid devoted strictly to UK sports.

Physical improvements during Hagan's regime as athletics director include a 110-yard Astro-Turf football practice field, modern equipment in both the Shively Sports Center and Memorial Coliseum weight rooms, open-type lockers, a new

pressbox and new dugouts at the baseball field, and a revamped tennis complex with additional seating and modernized offices. He has also added a strength coach to work with all sports and funds for the popular Parcourse Fitness Trail.

Hagan also has been an advocate of a strong scholar-athlete program, feeling "a genuine commitment to provide all the academic support and encouragement we can to help our athletes leave our campus with a college education and a degree."

On the personal side, Hagan received one of his highest individual honors three years ago when he became the first University of Kentucky basketball player to be installed in the Naismith Memorial National Basketball Hall of Fame in Springfield, Mass.

The road to that honor began at Owensboro, Kentucky, where he established a then state high school tournament record of 41 points, which was recently voted the greatest individual performance by anyone in the history of that tournament, in leading the Red Devils to victory over Lafayette in the 1949 championship game.

At UK, he played on teams that won 86 of 91 games and an NCAA championship (1951). The 1954 team, undefeated in 25 games, elected not to participate in the national tournament.

Hagan set a dozen Southeastern Conference records and an NCAA record of 528 rebounds as a junior. He averaged 24 points a game, led the nation in rebounding, and scored a UK record of 51 points against Temple in 1954.

He was a member of Sigma Nu Fraternity, Student Government, Baptist Student Union, Fellowship of Christian Athletes and twice was selected among the top ten students in the College of Education.

After graduating from UK in 1954, Hagan served two years at Andrews Air Force Base, Washington, D.C., as a commissioned officer. He led the base to two World Wide Air Force championships and won All-Service honors both years.

During ten years with the St. Louis Hawks, he ranked high among 11 players on the league scoring charts with 12,433 points in 672 games for an 18.5 mark and was selected to play in five East-West All-Star games and was named to the NBA second All-League team twice. He hit over .790 from the free throw line seven years in a row and held the NBA record for most field goals scored in a single quarter (12).

The Hawks won the Western Division six times during Hagan's playing career there and defeated the Boston Celtics in 1958 for the world championship. Hagan was All-Pro in the NBA in 1957-62, inclusive.

He received his M.S. in education from Washington University in 1958.

In 1965, a Herbert Hoover Boys Club of America was organized in Owensboro and named the Cliff Hagan Boys Club of America.

He then joined the Dallas Chaparrals as player-coach and was selected as the 1958 Texas Professional Coach of the Year. When he left Dallas, he was only 92 points shy of a regular-season career total of 15,000 points.

In 1974, he was named to the Hall of Fame Magazine's All-America second-team for the 1951-1973 period, to the Orlando (Fla.) Sentinel Star's All-Time Southeastern Conference first team, and the All-Time top collegiate player in the State of Kentucky by Inside Kentucky Sports Magazine. In 1975, he was named to the Kentucky Athletic Hall of Fame, was inducted into the UK Alumni Association Hall of Distinguished Alumni and was a recipient of the University of Kentucky Centennial "K" Medallion tendered by the UKAA for past athletic accomplishments, during UK's Centennial Year observance.

He is married to the former Martha Milton of Owensboro. They have four children: Mrs. Barry "Lisa" Thaxton of Lexington, Mrs. Jim "Laurie" Hill of West Liberty, and Amy and Kip, both of Lexington.

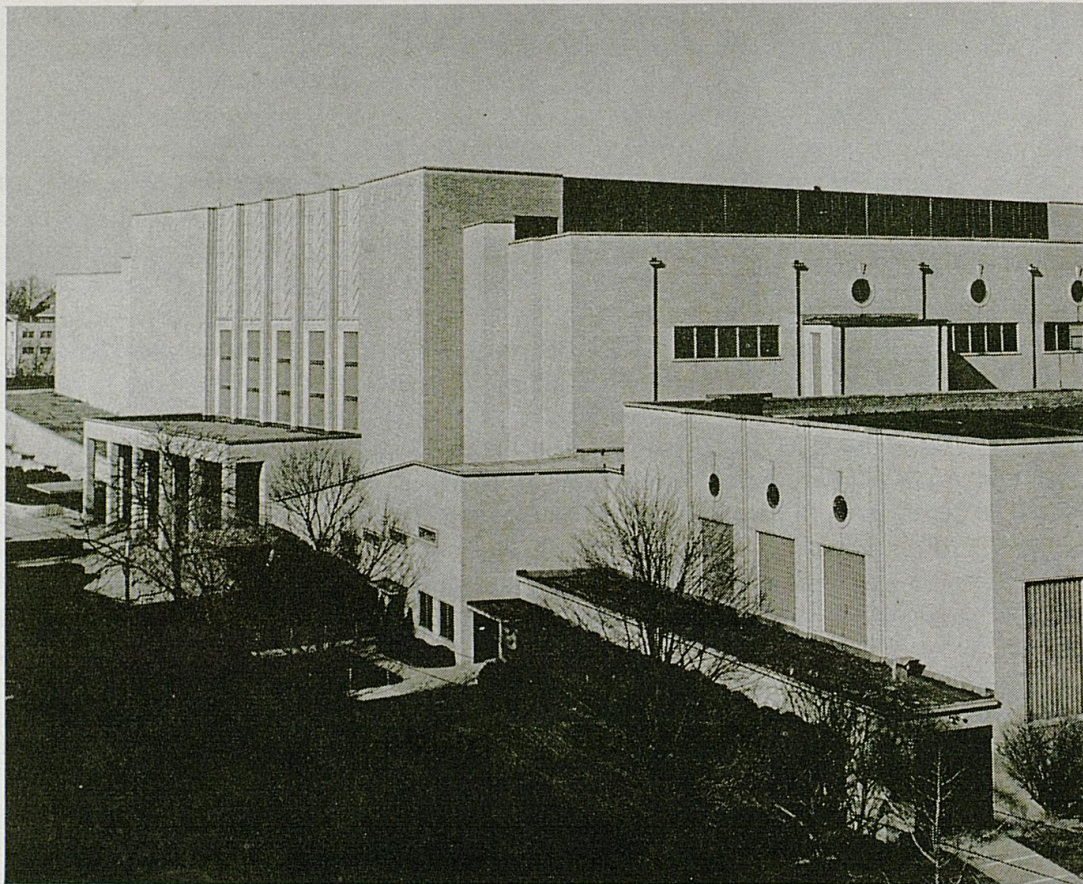

MEMORIAL COLISEUM

Memorial Coliseum, former home of the Kentucky Wildcats, has been the home of the Lady Kats since the Wildcats moved downtown to 23,000-seat Rupp Arena in 1976.

In 1941, when Dr. H. L. Donovan became president of the University, one of his first recommendations was for a building "that will properly take care of our athletics, our health services, physical education, and recreation." From this beginning came the plan that culminated in the construction of 11,500-seat Memorial Coliseum, an unparalleled edifice costing \$3,925,000 by the time it was completed in 1950.

The huge building, which serves as a memorial to the nearly 10,000 Kentuckians who lost their lives in World War II and the Korean conflict, covers an entire city block and contains as much space as a seven-story office building. Situated along Avenue of Champions, the Coliseum is used primarily for basketball games and Athletic Department offices, but also serves as the site of a sellout community concert and lecture series as well as conventions.

THE OUTLOOK





UK All-American Valerie Still will be moved to center.

1981-82 LADY KATS OUTLOOK

Nine players return from the most successful Lady Kats basketball team to date, making the outlook an optimistic one as Kentucky enters its first year of NCAA competition. Gone are four-year starters Liz Lukschu, a 6-4 center, and 5-11 forward Maria Donhoff, but returning is a veteran squad led by All-American Valerie Still.

The Lady Kats were ranked ninth nationally by Street and Smith's annual Basketball Yearbook, but second-year Coach Terry Hall warns that her team must first prove itself against a schedule that includes six of the magazine's top 12 teams.

"We have some talented young athletes," she says, "but we face our biggest challenge because of our improved schedule."

Kentucky must face that challenge with its smallest lineup in five years. Still, a 6-1 junior who earned All-America honors at forward last year, will be used at center this season and will be UK's tallest starter. An exceptional leaper, Still led Kentucky in scoring (20.9) and rebounding (10.9) last year. Occasionally Still will move to forward and 6-2 sophomore Jody Runge will play center. Runge averaged 4.2 points and 2.3 rebounds as a freshman.

Starting at forward will be 5-10 senior Tayna Fogle and 5-10 sophomore Lisa Collins, who was used primarily as a guard last year. Collins, who may again see some action at guard, averaged six points and 2.3 rebounds as a freshman. Fogle, the squad's lone senior, averaged 7.5 points and 3.6 rebounds as the "sixth person" last year.

Helping out at both the center and forward positions will be freshman Grace Odrick, a big 6-footer from Camden, NJ. Odrick averaged 27 points and 10 rebounds at Camden High School and at 175 pounds, her size and strength will be a big plus on the Lady Kats' small squad.

Co-captains Patty Jo Hedges and Lori Edgington, both juniors, will be starting at the guard spots. Hedges and 5-7 junior Lea Wise have started for two seasons at UK, but Edgington has fully recovered from a knee injury suffered her freshman season and has looked a shade better than Wise in preseason practices.

STREET AND SMITH POLL

- | | |
|--------------------------|----------------|
| 1. Louisiana Tech | 11. Maryland |
| 2. Tennessee | 12. Georgia |
| 3. Old Dominion | 13. Rutgers |
| 4. Southern California | 14. Oregon |
| 5. South Carolina | 15. Clemson |
| 6. Long Beach State | 16. Kansas |
| 7. Cheyney State | 17. Drake |
| 8. UCLA | 18. Virginia |
| 9. Kentucky | 19. Auburn |
| 10. North Carolina State | 20. Penn State |



Patty Jo Hedges keys fast break.

Hedges, 5-7, is UK's all-time assists leader, averaging 5.8 last season. She also averaged 9.1 points and 3.5 rebounds. Edgington, 5-8, contributed 4.9 points and 2.3 rebounds as a reserve. Wise, who was slowed by a severe case of tonsillitis during Kentucky's seven-game tour of Japan in August, averaged 7.4 points and 3.3 assists and is coming on strong to challenge the starters. Also helping at the guard spot will be Donna Martin, a 5-7 sophomore walk-on who was very impressive in Japan, and 5-9 freshman Diane Stephens of Louisville.

Coach Hall is concerned about the team's lack of height, but points out that several things can be done to compensate for it. "Small teams have been known to win if they position themselves properly and go after the loose balls," she says. "We will have better speed and quickness, and playing a press and running a good, fast offense will be essential. However, playing with intensity will determine our success."

An improvement of the team's outside shooting will also be important, Hall says. "We need good outside shooting from Lori and Lea and we'll once again rely on Patty Jo to control our offense. We're hoping our guards can open up an inside game for Valerie."

Still was chosen to Street and Smith's preseason All-American team, and UK's coach feels that is only right. "Valerie plays an all-around game," she said. "You have to score, rebound, play defense and hustle to be an All-American, and I think she does all that."

The Lady Kats finished last season with a 25-6 record and a No. 11 national ranking as they advanced to the second round of the AIAW National tournament before falling to Maryland, 83-82. This year, however, they move into the powerful Southeastern Conference, and the schedule is much tougher than ever before.

Among the national powers on UK's schedule are Tennessee, Old Dominion, UCLA, South Carolina, Georgia, and North Carolina State in the Lady Kats' second game of the season in the Detroit Classic.

"Getting off to a fast—and by that I mean good—start will be very important to us this season," Hall said.

THE STAFF

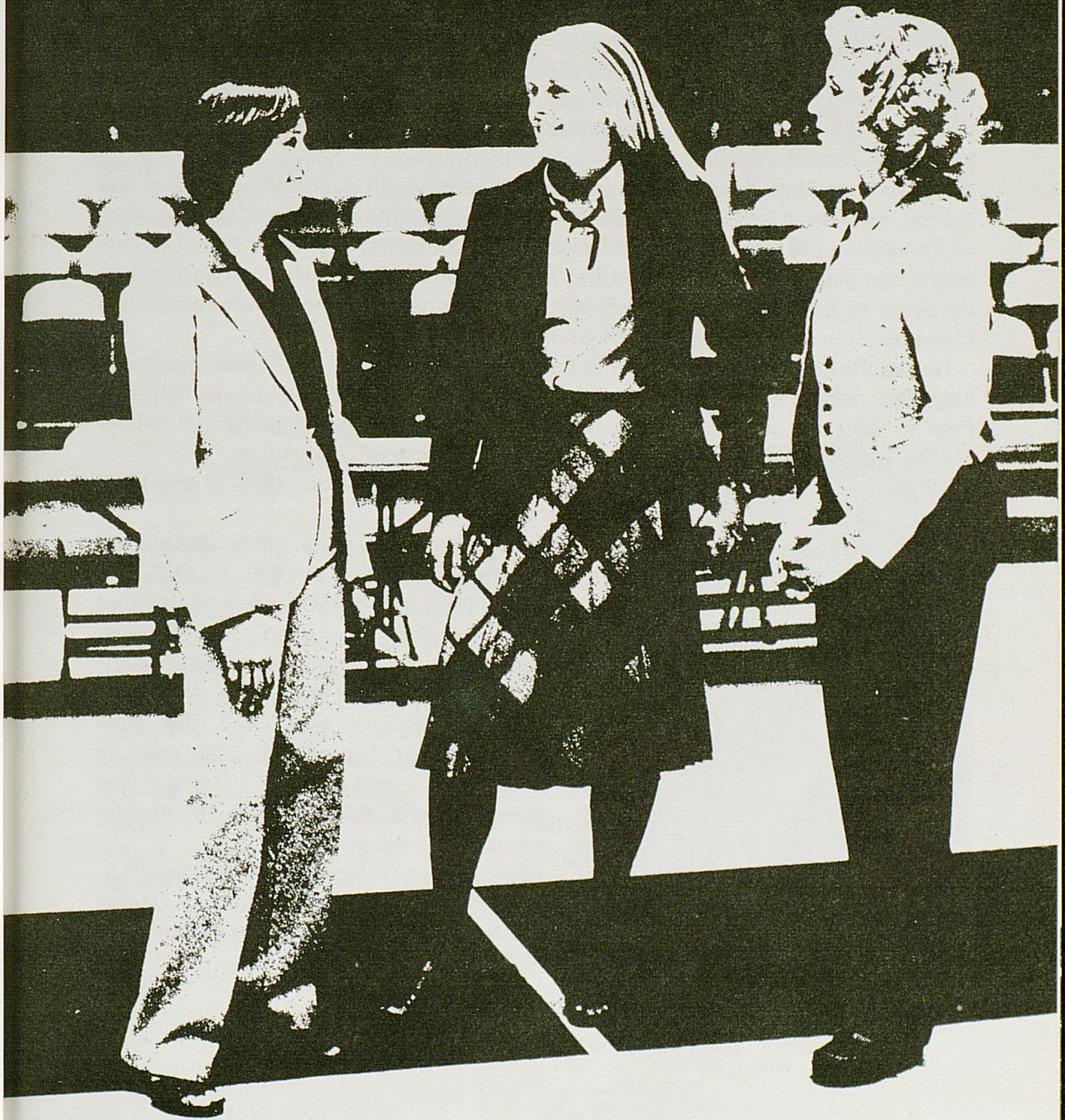

TERRY HALL **Head Basketball Coach**

In her first year at Kentucky, Terry Hall's Lady Kats compiled a 25-6 record, finished the season ranked 11th nationally, and were only two steps away from the Final Four when their season ended in a playoff game at Maryland. The season was immediately acclaimed as the finest ever in the successful Lady Kat basketball program and for her accomplishments, Hall was lauded as Kentucky Women's Intercollegiate Conference Coach of the Year.



Hall, whose Lady Kats were ranked as high as seventh during the course of last season, now has a 118-66 collegiate coaching record. She arrived at Kentucky after an impressive five-year stay at the University of Louisville, where her Lady Cardinal teams compiled a 79-53 record. In her final season at U of L, Hall guided the lady Cardinals to their first Metro Conference championship, defeating an exceptional Memphis State team in the tournament finals.

Before the coaching assignment at Louisville, Hall directed the Eastern Kentucky Lady Colonels to a 14-6 record and a KWIC title in her first college coaching job. Prior to that, she coached for five years at Louisville's Butler High School, where her teams posted a 69-33 record, including two Jefferson County titles.

While at U of L, Hall also served as head tennis coach from 1976-79 and head softball coach in 1979-80.

A native of Salem, IN, Hall attended Indiana State University, where she starred in basketball, field hockey and volleyball before graduating in 1966. In 1965, she received the "I" Woman Award from the university and in 1966, she was honored with the Hillman Award as the most outstanding female athlete at ISU. In softball, she was named to the New Albany Invitational All-Star team and the New Albany Metro Tourney All-Star team in 1970. In 1972 and again in 1974, she was named to the AAU Region IV All-Star teams in basketball.



Hall earned a degree in Health and P.E. from ISU, and received a Master's Degree in P.E. from Eastern Kentucky University in 1974.

DOROTHY JEAN BERRY
Assistant Coach

"Dottie" Berry came to Kentucky as an assistant in 1980 from College Park High School in Georgia, where she was serving as head basketball coach. A native of Atlanta, Berry graduated from Russell High School in East Point, GA, before attending Georgia Southern College,, where she earned a Bachelor of Science in 1974. In 1976, she earned a Master of Education from Georgia State University. Berry has extensive experience working summer basketball camps, and has served on the staffs of such widely-recognized camps as B/C Invitation Camps, Atlanta Superstars Basketball Camp and Hubie Brown's Basketball Camp.



LYNN NORENBURG
Graduate Assistant

Lynn joined the Lady Kats staff in August after earning a Bachelor of Arts degree in Physical Education at William and Mary College. She started four consecutive seasons in basketball, and also competed in track and intramural softball. An excellent student, Lynn earned Academic All-American honors at William and Mary while earning a 3.97 grade point average over four years. She was also a member of the Phi Beta Kappa Honor Society. A native of St. Petersburg, FL, Lynn has spent several summers working basketball camps, including the B/C All-Stars Basketball Camp, the Manatee Junior College Basketball Camp, and the Lady Kat Basketball Camp. As a player at William and Mary, Lynn is ranked No. 1 on the school's all-time scoring list with 1,504 career points. She averaged 18.3 points over four seasons with a 56.2 field goal percentage.



MIMI PORTER Trainer

A native of Lexington, Mimi graduated from Lafayette High School and received her B.A. degree in health and physical education from UK in 1971 and a Master's Degree in 1975. She served as women's head athletic trainer for three years prior to the 1978 merger of the men's and women's programs and is now an assistant athletics trainer assigned primarily to women. Mimi also is a member of the Kentucky Athletic Trainers Advisory Board.



JOAN FRY Secretary

Joan joined the Lady Kats program in August. Her primary responsibility is handling all correspondence for the coaching staff and acting as a receptionist for the department. A native of Burnet, TX, she attended Southwest Texas State University, where she majored in sociology. She is married to Jason Fry, also a native of Burnet who attends Asbury Theological Seminary.



GARY LOYD Manager

A native of Utica, KY, Gary is head manager in his second year with the Lady Kats. His primary responsibilities include scheduling practice times when the team goes on the road and serving as equipment manager. A graduate of Apollo High School in Owensboro, Gary is now a senior at Kentucky. He is majoring in Biology and plans to attend medical school upon graduation.

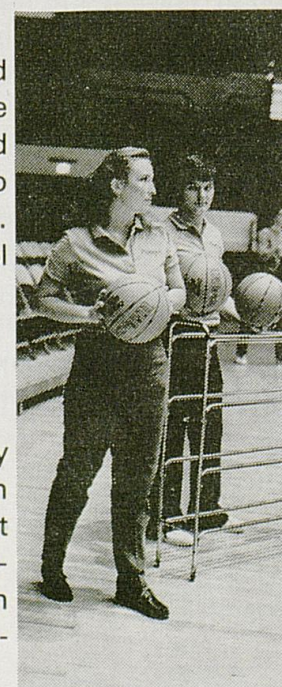

MICHELE OBERST Manager

Michele is also in her second year as manager of the Lady Kat basketball team. A native of Louisville, she was team manager in basketball, volleyball and hockey for three years at Sacred Heart Academy. She also played basketball and volleyball as a freshman. Her senior year, she was honored with the Outstanding Senior Service Leadership Award. A sophomore, Michele is majoring in Nursing at UK.

THE PLAYERS

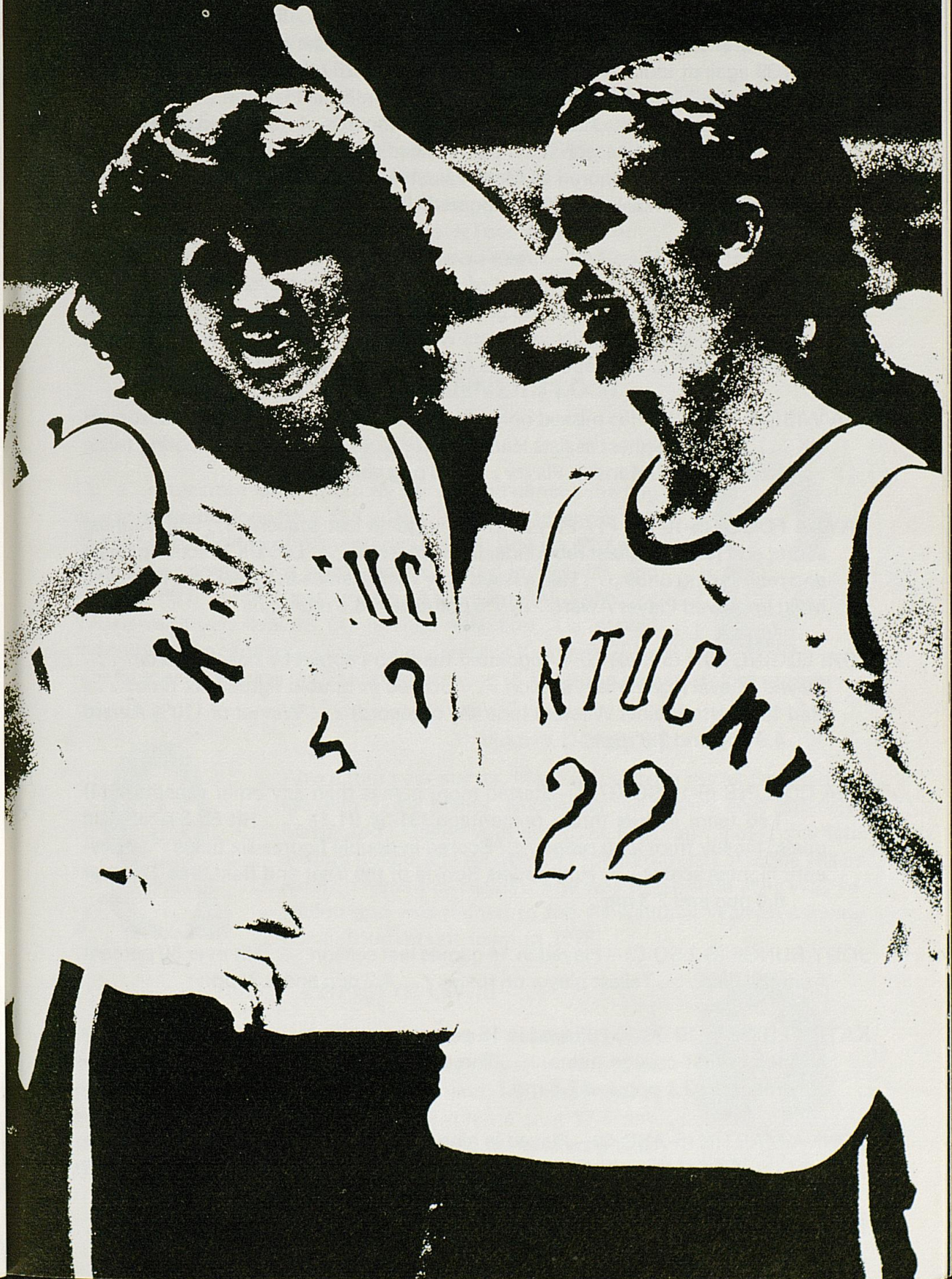

LETTERWINNERS RETURNING

VALERIE STILL (6-1 JR C/F)—Third on UK's all-time scoring list with 1,269 points after only two seasons . . . First team Street and Smith All-American . . . Third team Kodak All-American . . . Broke own UK record for most points in a game with 39 against Indiana last year . . . Had record 26 rebounds against Rutgers as freshman . . . Led Lady Kats in scoring 20 times last season . . . Led in rebounding 24 times . . . Also holds individual records of most field goals made in a game (16) and a season (260) . . . Ranked 18th nationally in field goal percentage (58.1) . . . Honored as Most Valuable Player, Leading Rebounder and received Coach's Award . . . 20.9 ppg and 10.9 rpg.

PATTY JO HEDGES (5-7 JR G)—Broke own record for assists in a season with 181 . . . Also holds single game record of 11 during freshman year . . . Holds record for steals in a season (78) and game (8) . . . Third highest scorer last season . . . Finished 19th nationally in assists with 5.8 average . . . Voted co-captain by teammates . . . Winner of Assists Award . . . 9.1 ppg and 2.0 rpg.

LEA WISE (5-7 JR G)—Has missed only two starting assignments in two seasons at UK . . . Second highest assists leader (104) . . . Led Lady Kats in scoring twice . . . Named Best Defensive Player . . . 7.4 ppg and 2.0 rpg.

TAYNA FOGLE (5-10 SR F)—Played in every game last season . . . Fifth highest scorer and fourth highest rebounder in reserve role . . . Led UK in scoring twice and rebounding once . . . Has missed only three games in career . . . Received Most Improved Player Award . . . 7.5 points and 3.6 rebounds.

LORI EDGINGTON (5-8 JR G)—Appointed team co-captain by coaching staff . . . Played in every game last season . . . Scored in double figures six times . . . Had 10 assists against Western (one shy of record) . . . Winner of 110% Award . . . 4.9 ppg and 2.8 rpg.

LISA COLLINS (5-10 SO G/F)—Started more games than any other substitute (4) . . . Led team in free throw percentage (31-34 91.1) . . . Hit 53.3% of field goals, mostly from long range . . . Scored in double figures six times . . . Seventh highest scorer . . . Honored as Rookie of the Year and Best Free Thrower . . . 6.0 ppg and 2.3 rpg.

JODY RUNGE (6-2 SO C)—Played in 14 games last season . . . Hit over 50 percent from the field . . . Tallest player on roster . . . 4.2 ppg and 2.3 rpg.

KATHY LOKIE (5-10 SO F)—Played in 15 games last season . . . Grabbed seven rebounds in first college game . . . Three steals in 13 minutes against Carson-Newman . . . 2.1 ppg and 2.6 rpg.

DONNA MARTIN (5-7 SO G)—Played in nine games after joining team after Christmas . . . One of three walkons . . . 2.1 ppg and 1.2 rpg.

NEWCOMERS

TERRI NAISER (5-9 JR F)—Transfer from Hanover College . . . Third on Hanover's all-time scoring list . . . Spalding College and Hanover College All-Tournament teams . . . Indiana AIAW Southern District team . . . 15 ppg and 12 rpg.

GRACE ODRICK (6-0 FR F/C)—All-State, All-South Jersey, All-Region at Camden (NJ) High School . . . Junior Olympic player . . . Leading scorer in South Jersey . . . Better than 55 percent from field . . . 27.1 ppg and 11 rpg.

DIANE STEPHENS (5-9 FR G)—All-State, All-Region and All-District at Louisville's Southern High . . . All-State State Tournament team . . . Member of East-West All-Stars and Kentucky-Indiana Stars . . . Averaged five assists as senior . . . 22 ppg and 9 rpg.

LETTERWINNERS LOST

LIZ LUKSCHU

Liz, a center from Owensboro, is the second all-time leading scorer at Kentucky with 1,488 points. A four-year starter, Liz had a career field goal percentage of 58.6. She hit 61.7 percent of her shots for a single-season record in 1979-80, and then hit 60.0 percent last season. A two-time All-Kentucky Women's Intercollegiate Conference selection, Liz scored more than 30 points four times in her career at Kentucky. She was second in scoring (14.7) and rebounding (6.6) for the Lady Kats last season.



MARIA DONHOFF

Also a four year-starter, Maria is fourth on the all-time scoring list with 1,187 points. Known as the team's best defensive player and credited with doing the important things that fans seldom notice, the rugged 5-11 forward from Louisville will be sorely missed this season. She was a two-time All-KWIC selection and was named to the All-National Women's Invitational Tournament team in 1978.



LYNNETTE LEWIS

A sophomore from Loyall, KY, Lynnette was redshirted in October after extensive knee surgery. She played in 12 games last season and averaged 1.4 points and 1.6 rebounds. A walkon from Cawood High School, Lynnette shot 87.5 percent from the foul line last season, and is considered one of the best free throw shooters on the team.



10 LISA COLLINS
5-10 Sophomore
Forward/Guard
Corbin, KY

After an outstanding freshman season as a top reserve, Lisa will play a more prominent role in Lady Kat fortunes this year. A key reason her Laurel County High School team won three consecutive state championships, Lisa was chosen first team Parade All-American following her senior season. Although expectations were high for her, she failed to let the fans down last year. She displayed skill in every phase of the game, showed good court awareness, kept her senses about her and played with finesse. But what delighted the fans most was her outside shooting ability. With most of her shots coming from the 20-30-foot range, Lisa fired in 53.3 percent of her field goal attempts and canned 31-34 of her free throw attempts for 91.1 percent. She also holds the record for most consecutive free throws made with 19. She averaged six points a game while ranking eighth in playing time.

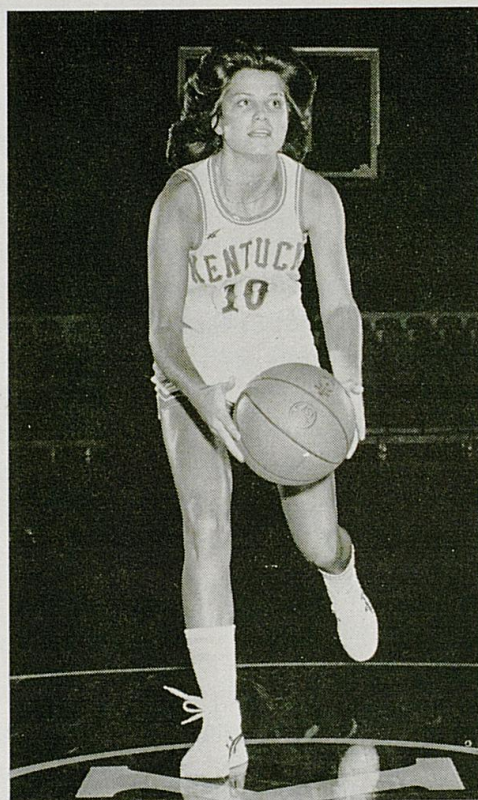

Lisa was used equally at guard and forward last season, but will likely see more time at the forward spot this year, as the Lady Kats lost two starters off the front line while adding a backcourt player to the roster. Lisa scored in double figures six times last season, including a season-high 19 points against South Carolina in the Region II tournament at Old Dominion. A three-time All-State player and Kentucky's "Miss Basketball" in 1980, Lisa was honored as Lady Kats' Rookie of the Year and received the Best Free Throw Shooter award in 1981.

COACH HALL ON COLLINS: "Lisa is a great shooter and a very smart player. She stays very calm and cool under pressure."

PERSONALITY PROFILE: Future plans—have own business; hobbies—waterskiing, listening to music; favorite vocalist—Commodores; movie star—Dustin Hoffman; TV star—Richard Simmons; movie—Annie Hall; worst—Elephant Man; TV show—Trapper John, M.D.; worst—Greatest American Hero; food—Mexican; worst—liver; athlete—Bjorn Borg; non-athlete—sister; thrilling moment—being Miss Basketball in 1980; favorite quote—"No gains without pains."

| Year | GP | FG-FGA | % | FT-FTA | % | REB-AVG | PTS-AVG | Steals | Assists |
|---------|----|--------|------|--------|------|---------|---------|--------|---------|
| 1980-81 | 29 | 72-135 | 53.3 | 31-34 | 91.1 | 67-2.3 | 175-6.0 | 21 | 44 |

32 LORI EDGINGTON
5-8 Junior Guard
Covington, KY

With unrelenting intensity and total effort on the court, Lori's name has become synonymous with hustle after two seasons at Kentucky. After starting her first 10 games as a freshman, a knee injury kept her out of that role the remainder of that season and during her sophomore year. Now, however, she is back to full speed and will play crucial roles both on the court and off. In recognition of her leadership qualities and inspirational play, Lori was named team co-captain by the coaching staff. She played in every game last season and scored in double figures six times. She dealt out 10 assists in a game against Western.



Lori has a fine outside shooting touch, is an exceptional and aggressive rebounder for her size and handles the ball extremely well. Her career averages at UK are 5.7 points and 2.8 rebounds. While she averaged two points less per game last season, Lori shot four percentage points better from the field. A two-time All-State player at Covington Holy Cross High School, Lori also excelled in volleyball and was named ASA All-American in softball in 1977. In both her freshman and sophomore seasons as a Lady Kat, Lori received the 110% Award for hustle.

COACH HALL ON EDGINGTON: "Lori hustles every minute she plays. She's a leader on the court and she's a tremendous passer. I have great respect for the way she plays the game."

PERSONALITY PROFILE: Future plans—teach high school English and coach; hobbies—gardening, reading novels; favorite vocalists—Moody Blues, Fleetwood Mac; movie star—Dustin Hoffman; TV star—Robert Wagner; movie—Chinatown; worst—The Car; TV show—Hart to Hart, Dallas; worst—Dukes of Hazzard; food—prime rib; worst—liver; book—Eye of the Needle; athlete—Babe Ruth; non-athlete—Jerry Lewis; thrilling moment—winning the third game in Hamamatsu, Japan, and being elected MVP; favorite quote—"The Lord is first, my family second, and I am third."

| Year | GP | FG-FGA | % | FT-FTA | % | REB-AVG | PTS-AVG | Steals | Assists |
|---------|----|---------|------|--------|------|---------|---------|--------|---------|
| 1979-80 | 26 | 74-169 | 43.8 | 28-46 | 60.9 | 75-2.9 | 176-6.8 | 27 | 73 |
| 1980-81 | 31 | 66-138 | 47.8 | 21-37 | 56.7 | 86-2.8 | 153-4.9 | 27 | 75 |
| Career | 57 | 140-307 | 45.6 | 49-83 | 59.0 | 161-2.8 | 329-5.7 | 54 | 148 |

55 TAYNA FOGLE
5-10 Senior Forward
Lexington, KY

A player with deceptive speed and quickness for her size, Tayna has frequently thrilled the crowds and sparked the team in her three seasons with the Lady Kats. Strength, aggressiveness and enthusiasm are her top assets. She also has a knack for coming up with the big play at crucial points in a game. A cousin to former Wildcat All-American Jack Givens, Tayna has missed playing in only three games at Kentucky. She played in every game last season and was the fifth highest scorer and fourth leading rebounder in a reserve role. She led the Lady Kats in scoring twice and rebounding once last season.

The only senior on the squad, Tayna has averaged 6.0 points and 3.4 rebounds over three seasons. After shooting 38 percent from the field her first two years, she improved to 47.5 percent last season. In one game against Northern Kentucky last year, she led the Lady Kats in scoring (22) and rebounding (9). A graduate of Lexington's Lafayette High School, Tayna was named the Lady Kats' Most Improved Player last season.

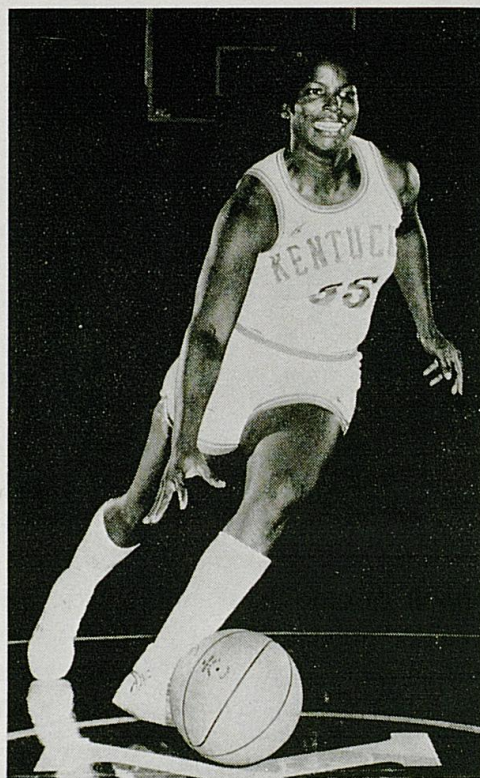

COACH HALL ON FOGLE: "Aggressiveness is her middle name. Tayna makes exciting things happen on the court at crucial times."

PERSONALITY PROFILE: Future plans—teach and coach; hobbies—cooking, fishing, outdoors; favorite vocalist—George Benson, Teddy Pendergrass; movie star—Billy Dee Williams; TV star—Phil Donahue; movie—Raiders of the Lost Ark; worst—Heavy Metal; TV show—60 Minutes, The Jeffersons; worst—Taxi; food—lobster and steak; worst—raw fish and eggs; athlete—Sugar Ray Leonard, Julius Erving; thrilling moment—1981 Japan trip, winning first round of the 1981 AIAW National Tournament; favorite quote—"Anything that can go wrong, will."

| Year | GP | FG-FGA | % | FT-FTA | % | REB-AVG | PTS-AVG | Steals | Assists |
|---------|----|---------|------|---------|------|---------|---------|--------|---------|
| 1978-79 | 28 | 56-149 | 37.6 | 39-55 | 70.9 | 76-2.7 | 151-5.4 | 17 | 10 |
| 1979-80 | 27 | 51-134 | 38.1 | 27-48 | 56.3 | 101-3.7 | 129-4.8 | 13 | 13 |
| 1980-81 | 31 | 89-187 | 47.5 | 57-85 | 67.0 | 114-3.6 | 235-7.5 | 39 | 21 |
| Career | 86 | 196-470 | 41.7 | 123-188 | 65.4 | 291-3.4 | 515-6.0 | 69 | 44 |

13 **PATTY JO HEDGES**
5-7 Junior Guard
Louisville, KY

Possibly the most electrifying player ever to play for the Lady Kats, Patty Jo is the key to UK's fast-paced and exciting style of play. "PJ" was the only player to start every game last season. An exceptionally quick player, she dazzles the crowd with her superb passing and ballhandling skills. After setting records for most assists in a season and game—as well as most steals in a season and game—during her freshman season, PJ shattered those records as a sophomore. She is in the record book for assists in a season with 181, assists in a game with 11, steals in a season with 78, and steals in a game with 8. She was ranked 19th nationally in assists with an average of 5.8 last season.

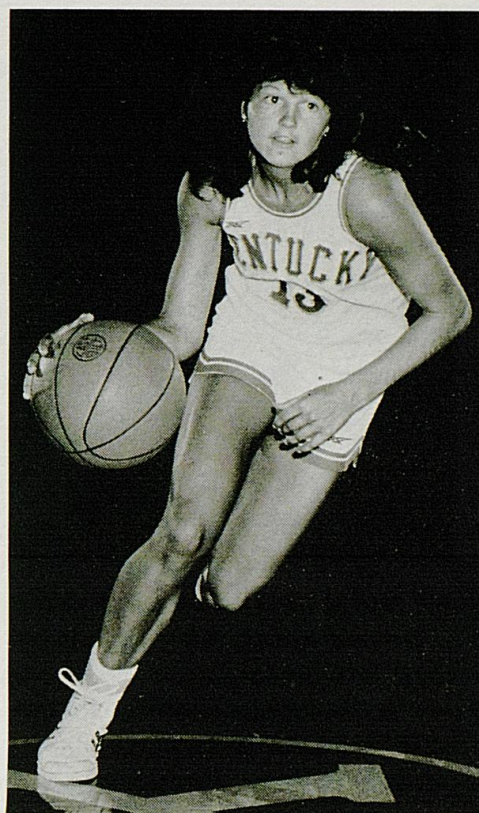

A dedicated team player, Patty Jo was voted squad co-captain by her teammates. She was the third highest scorer for Kentucky last season with an average of 9.1 points, and scored in double figures 12 times, including season highs of 18 against Indiana and South Carolina. She dealt out eight assists or more in nine games last season. Her career averages at UK are 8.3 points and 2.9 rebounds. An All-State player at Louisville's Western High school, PJ has won the Assists Award at UK in both her seasons here. As a freshman, she was named to the All-Southeastern Conference and All-KWIC teams.

COACH HALL ON HEDGES: "Patty Jo has great speed and quickness. She handles the ball like it's an extension of her hand. She's a super team player."

PERSONALITY PROFILE: Future plans—graduate and play pro ball; hobbies—fishing, boating, skiing, being with family; favorite vocalist—Seals & Croft; movie star—James Garner; TV star—Alan Alda; movie—Stripes; worst—Terror Train; TV show—Twilight Zone; worst—The Family Feud; food—rice with sugar and milk; book—Martian Chronicles; athlete—Nancy Lieberman; non-athletes—parents; thrilling moments—playing with the Lady Kats; favorite quote—"Happy are those who dream dreams and are willing to pay the price to make them come true."

| Year | GP | FG-FGA | % | FT-FTA | % | REB-AVG | PTS-AVG | Steals | Assists |
|---------|----|---------|------|---------|------|---------|---------|--------|---------|
| 1979-80 | 29 | 88-212 | 41.5 | 40-53 | 75.5 | 63-2.2 | 216-7.4 | 60 | 141 |
| 1980-81 | 31 | 107-259 | 41.3 | 69-94 | 73.4 | 111-3.5 | 283-9.1 | 78 | 181 |
| Career | 60 | 195-471 | 41.4 | 109-147 | 74.1 | 174-2.9 | 499-8.3 | 138 | 322 |

22 **KATHY LOKIE**
5-11 Sophomore Forward
Chesapeake, VA

One of the strongest and most durable players on the squad, Kathy should benefit greatly from a year of experience at UK. A versatile athlete who also excels at track, volleyball and softball, Kathy can be used at guard if the need arises. Although she fared poorly in her shooting last season, Kathy can score, as evidenced by her Virginia state record of 47 points scored in one high school game. She also has potential to be a good rebounder. In her first collegiate game against the University of Charleston, she grabbed seven rebounds. Three steals in only 13 minutes against Carson-Newman was also a highlight of her rookie season.

With the loss of two starters from the front line and the move of All-American forward Valerie Still to center, Kathy will likely assume a more prominent role for the Lady Kats this season. Hopefully, she will return to the form of her senior year in high school, when she averaged 29 points and 17 rebounds. A gifted student as well as athlete, Kathy earned a perfect 4.0 grade point average in four years at Western Branch High School.

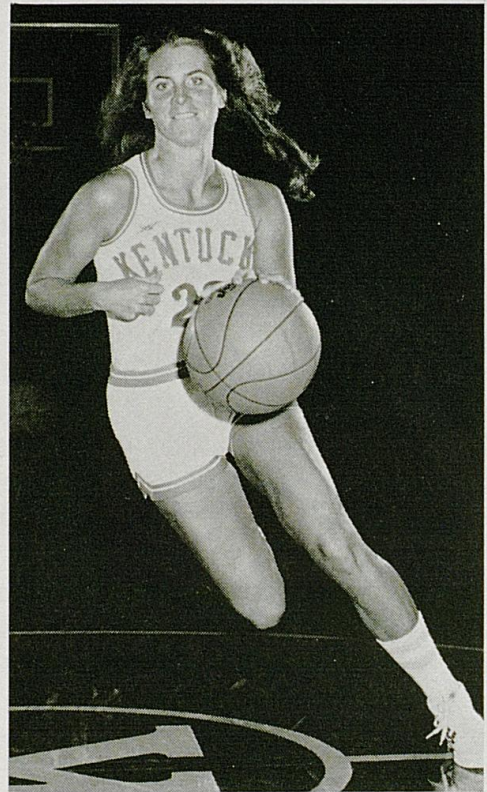

COACH HALL ON LOKIE: "Kathy is an aggressive player and a good rebounder. She works hard on defense."

PERSONALITY PROFILE: Hobbies—skiing, drawing, swimming, sports, boating; favorite vocalists—Diana Ross, Commodores, Spyro Gyro; movie—Stripes; TV star—Alan Alda; food—salads; worst food—raw fish and eggs; athlete—Bjorn Borg; non-athletes—family; thrilling moment—playing with the Lady Kats; favorite quote—"When the going gets tough, the tough get going."

| Year | GP | FG-FGA | % | FT-FTA | % | REB-AVG | PTS-AVG | Steals | Assists |
|---------|----|--------|------|--------|------|---------|---------|--------|---------|
| 1980-81 | 15 | 10-41 | 24.3 | 12-16 | 75.0 | 40-2.6 | 32-2.1 | 6 | 9 |

24 DONNA MARTIN
5-7 Sophomore Guard
Lexington, KY

Donna came to UK from Valdosta State midway through last season, and saw 61 minutes of action in nine games before the year ended. Since her arrival here, she has shown vast improvement in her game, and did exceptionally well during the Lady Kats' seven-game tour of Japan in August. A quick player and a good ballhandler, Donna fits in well with Kentucky's fast-paced style. She will likely see more action this season.

A graduate of Lexington's Tates Creek High School, Donna started for three seasons and was named All-State her senior year. She averaged 14 points, six rebounds and was named team captain in her final season at Tates Creek. At Kentucky, she finished her freshman season with averages of 2.1 points and 1.2 rebounds. Donna is one of three walkons on the team.



COACH HALL ON MARTIN: "Donna is quick and fast. She's a good ballhandler and she's made vast improvements in her game."

PERSONALITY PROFILE: Future plans—medical career; hobbies—playing the drums, motorcycle riding, watching and playing sports; favorite vocalists—Beach Boys; movie star—Jerry Lewis; TV star—Carol Burnett; movie—Raiders of the Lost Ark; TV show—MASH; worst—Gong Show; food—lasagna, crab legs; worst—liver; thrilling moment—playing as a Lady Kat in Japan; favorite quote—"Nothing is impossible!"

| Year | GP | FG-FGA | % | FT-FTA | % | REB-AVG | PTS-AVG | Steals | Assists |
|---------|----|--------|------|--------|------|---------|---------|--------|---------|
| 1980-81 | 9 | 7-18 | 38.8 | 5-11 | 45.4 | 11-1.2 | 19-2.1 | 6 | 8 |

33 **TERRI NAISER**
5-9 Junior Forward
Louisville, KY

After two seasons at Hanover College in Indiana, Terri decided to transfer to UK and try out for the Lady Kats. Lady Kats Coach Terry Hall was familiar with Terri as a high school player in Louisville, and welcomed the new addition. At Hanover, Terri led the team in scoring and rebounding her freshman year, with averages of 14 and 12. She improved to 15 points and 12 rebounds as a sophomore. She is currently listed as Hanover's third all-time scorer. She was named to the Spalding College and Hanover College All-Tournament teams, and was also selected to the Indiana AIAW Southern District squad.

Terri graduated from Louisville's Assumption High School, where she earned varsity letters four years. Assumption advanced to the state semifinals in both her sophomore and junior years and went 32-0 before losing in the first round of the state tournament her senior year.

COACH HALL ON NAISER: "Terri's a good inside shooter and she plays hard. We hope she can contribute immediately to the team's success."

PERSONALITY PROFILE: Future plans—graduate, have family and good job, possibly coach; hobbies—swimming, skiing, boating; favorite vocalist—Bob Seger; movie star—Clint Eastwood; TV star—Magnum, P.I.; movie—North Dallas Forty; worst—Star Wars; TV show—Dallas; worst—60 Minutes; food—prime rib; worst—liver; thrilling moment—being a Lady Kat; favorite quote—"You can if you think you can," and "Risk little, win little."

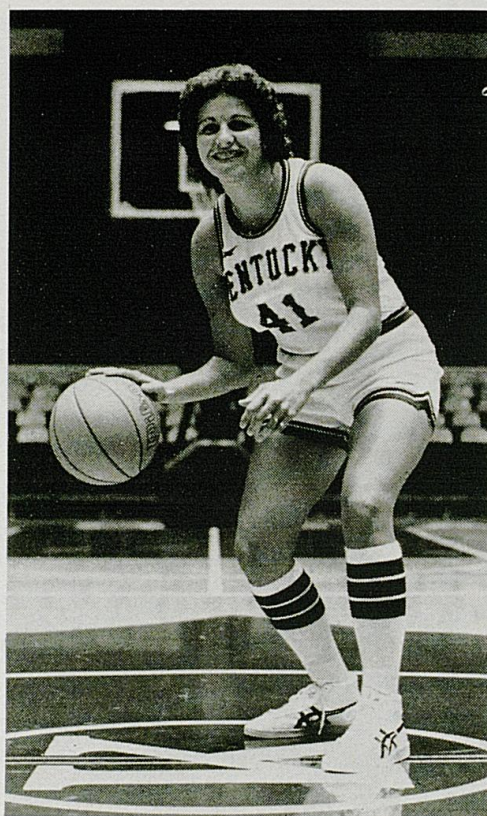

44 GRACE ODRICK
6-0 Freshman
Forward/Center
Camden, NJ

A physical, aggressive player, Grace should provide the Lady Kats with just what they need this season—depth and size along the front line. She goes to the boards hard and with determination. At Camden High School in New Jersey, Grace was All-State, All-South Jersey and was named to the Philadelphia Inquirer's All-Region team. She was the leading scorer in South Jersey with a 27.1-point average while shooting better than 55 percent from the field. She also averaged 11 rebounds while leading her team to a 20-8 record. Camden High lost to the eventual state champions in the sectional tournament finals. Grace hails from the same area as Lady Kats' All-American Valerie Still. The two played against each other in high school and played together on a Junior Olympic team.

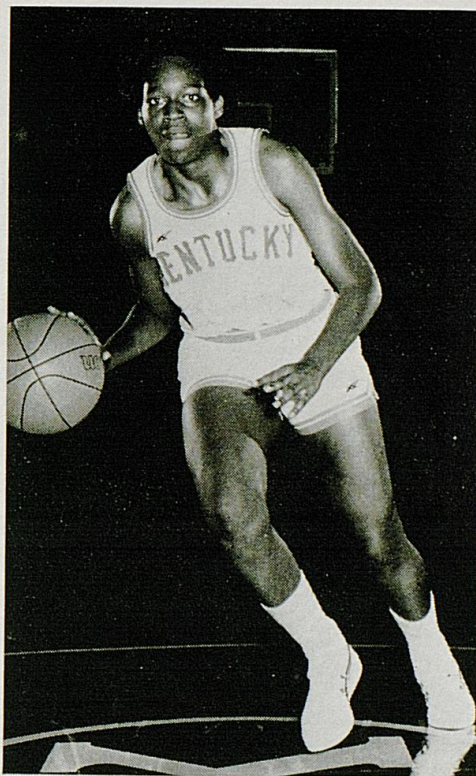

Grace comes from an athletic family. Her father, Curtis "Sugar" Odrick, played basketball for a semi-pro team in Philadelphia and her brother, Tony, is a senior basketball player at Towson State University. Her 6-1½ sister Becky is a junior basketball player for Camden High.

COACH HALL ON ODRICK: "Grace is a good inside player. She's strong and physical and we'll depend on her for board strength."

PERSONALITY PROFILE: Hobbies—reading the Bible, listening to music, going to movies, bowling, tennis, golf; favorite vocalist—Teddy Pendergrass, Earth, Wind & Fire, Diana Ross, Stevie Wonder; movie star—Billy Dee Williams; TV star—Geraldo Rivera; movie—And Justice For All; worst—Texas Chainsaw Massacre; TV show—20/20, Bosom Buddies, Love Boat; non-athlete—high school principal; thrilling moment—being a part of UK athletics; favorite quote—"Whatever is meant to be, will be."

25 JODY RUNGE
6-2 Sophomore Center
Waukon, IA

With the graduation of 6-4 Liz Lukschu, a four-year starter at center, Jody is now the tallest player on the Kentucky squad. Realizing the team's need for height along the front line this year, she worked extra hard in the preseason. Last year, she saw only 115 minutes of action, and needs more experience to become acclimated to the college game. As a high school player in Iowa, Jody played only on offense. She averaged 38.8 points in her senior season at Waukon High School and set a state record of 81 points in one game. Last season at Kentucky, she shot 51 percent while averaging 4.2 points and 2.3 rebounds. A season highlight was her 8-point, 4-rebound performance in 14 minutes during a national playoff game at home against Syracuse.

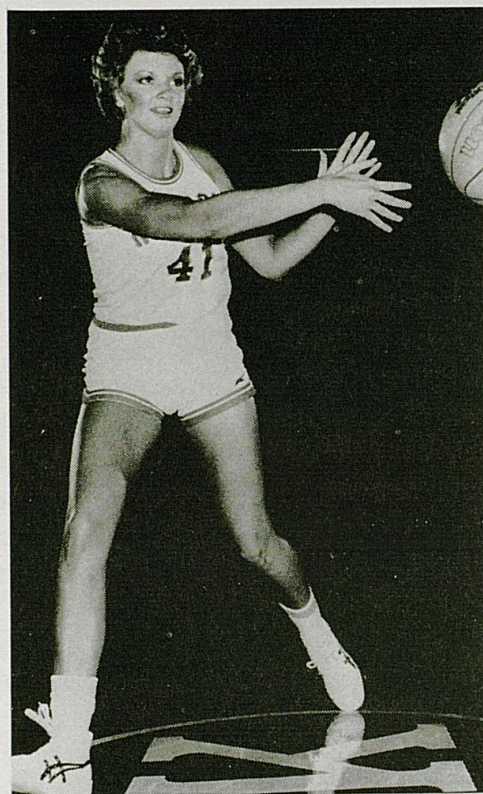

A three-time All-State player, Jody led Waukon to a 69-12 record and accumulated 2,296 points. Her father, Dennis, played basketball for the University of Iowa.

COACH HALL ON RUNGE: "Jody has made great improvement in her game since she arrived here. She's a good rebounder. And she puts the team's success before her own."

PERSONALITY PROFILE: Future plans—attend optometry school; hobbies—cooking, sewing, sports; favorite vocalists—Eagles, Journey; movie star—Barbra Streisand; TV star—Alan Alda; movie—Raiders of the Lost Ark; worst—Graveyard Woman; TV show—Quincy; food—Kentucky Fried Chicken; worst—tomatoes; book—Scruples; worst—Catcher in the Rye; athlete—Tracy Caulkins; non-athlete—parents; thrilling moment—playing in Iowa Girls State Tournament.

| Year | GP | FG-FGA | % | FT-FTA | % | REB-AVG | PTS-AVG | Steals | Assists |
|---------|----|--------|------|--------|------|---------|---------|--------|---------|
| 1980-81 | 14 | 24-47 | 51.0 | 11-18 | 61.1 | 33-2.3 | 59-4.2 | 1 | 2 |

4 **DIANE STEPHENS**
5-9 Freshman Guard
Louisville, KY

Diane arrives at Kentucky with impressive prep credentials. A graduate of Louisville's Southern High School, Diane was All-State, All-Region and All-District her senior season. More notably, she was chosen to the Girls' State tournament all-star team after Southern was eliminated in the first round. In that game, Diane scored 19 points while almost single-handedly leading her team back from a big deficit to a near-victory in the closing minutes. In four seasons at Southern, Diane helped her team to a 70-35 record, including a 27-4 mark her final year there. She averaged 22 points, nine rebounds and five assists as a senior. In addition to being All-State and All-State Tournament, Diane played in the East-West All-Star game and the Kentucky-Indiana All-Star series. A versatile athlete, Diane also excels at softball and tennis. It is hoped that her fine outside shooting touch will be helpful to the Lady Kats this season. A good student, Diane finished in the top 10 percent of her senior class, and was a member of the Beta Club.

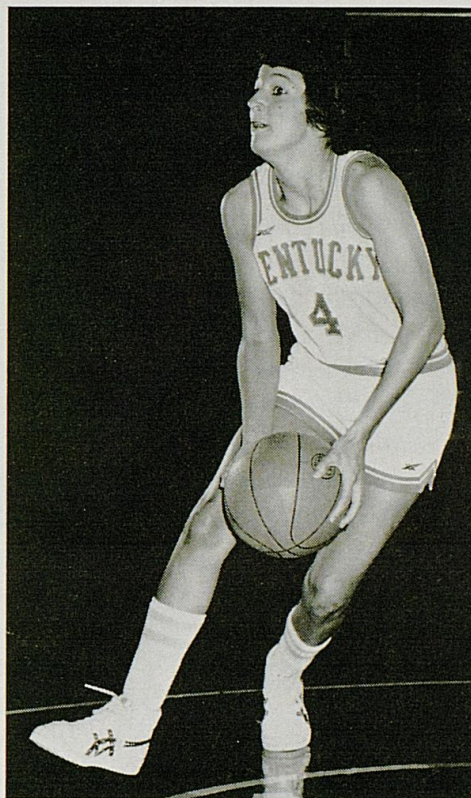

COACH HALL ON STEPHENS: "Diane is a good outside shooter and a great team player. She plays the game with great desire."

PERSONALITY PROFILE: Hobbies—listening to music, golf, swimming; favorite vocalist—Bee Gees, Kenny Loggins; movie star—Al Pacino; TV star—Alan Alda; movie—Rocky; worst—Halloween; TV show—Laverne & Shirley; worst—Three's Company; book—The Scarlet Letter; worst—Animal Farm; thrilling moment—winning high school regional tournament and playing in state tournament; favorite quote—"No guts, no glory."

12 VALERIE STILL

6-1 Junior Center/Forward

Kansas City, MO

It took only one season for Valerie to earn accolades as the best player in Lady Kat basketball history. And it's no wonder. Consistently ranked among the nation's top scorers during her first two seasons at UK, Valerie keeps rewriting the record books. A first-team Street and Smith All-American and third team Kodak All-American, Valerie broke her own record of most points in a game when she fired in 39 last season at Indiana. She grabbed a record 26 rebounds in a game against highly-regarded Rutgers during her freshman season. Other records she holds are most field goals made in a game (16) and a season (260). Although her scoring average slipped from 22.1 to 20.9 last year, Valerie's field goal percentage rose from 55.3 to



58.1, good enough to place her 18th nationally in that category at season's end. She also holds Southeastern Conference Tournament records for most points in a game (37), most field goals made in a game (14), most rebounds in a game (17) and in a tournament (44), and is tied for most steals in a game (6) and most free throws made in a tournament (16). She has made the SEC All-Tournament team for two consecutive seasons.

While leading Kentucky in minutes played last season, Valerie also led the team in blocked shots (53) and was second in steals with 64. She led the Lady Kats in scoring 20 times and rebounding 24 times in 31 games.

This season Valerie will likely be used as the starting center, replacing the graduated 6-foot-4 Liz Lukschu. A versatile athlete with great leaping ability, quickness, speed and finesse, Valerie will be the tallest player in Kentucky's lineup. She was named Lady Kats' MVP for the second straight year, and also won the Leading Rebounder and Coach's Award.

Valerie has participated in international competition after each of her two seasons at UK. Following her freshman year, she played for the U.S. Jones Cup team in Taiwan. And last summer, she played for the U.S. in the World University Games in Romania. A graduate of Cherry Hills-East High School in Cherry Hills, NJ, Valerie moved with her family to Kansas City to be close to brother Art, who was an All-American football player at UK and is now an All-Pro for the Kansas City Chiefs.

COACH HALL ON STILL: "Valerie is a terrific athlete. She's extremely quick and agile for a big girl. All coaches dream of having a girl of Val's talent. Plus, she's a team leader both on and off the court."



Switching positions after two seasons of All-American play at forward, Valerie was literally the "center" of attention at the 1981 Lady Kats picture day (above). At right, Valerie shows photographers what she does best.

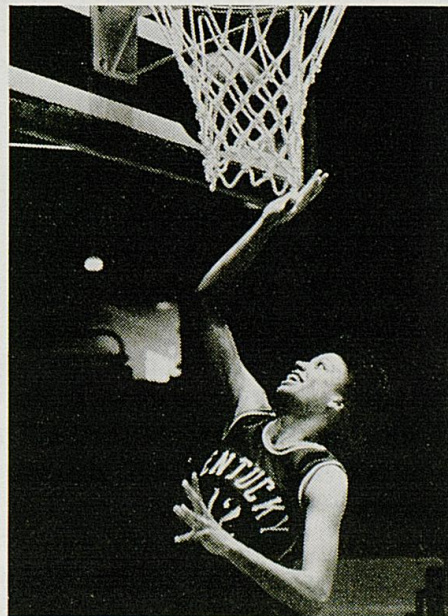

PERSONALITY PROFILE: Future plans—live each day to the fullest; h jbbies—traveling, reading, animals, sports; favorite vocalists—The Imperials, Hiroshima, Elichi Ohtaki, Dionne Warwick, Diana Ross, Spyro Gyro, Beverly Sills; movie star—Bette Middler; TV star—Benny Hill; movie—The Rose, Stir Crazy; TV show—The Benny Hill Show; food—salad; athlete—Art Still; non-athlete—Mrs. Singletary, mother and sister; thrilling moment—just being alive and travelling; favorite quotes—“When the need is greatest God’s help is nearest to you,” and “Fulfillment grows in the power of silence.”

| Year | GP | FG-FGA | % | FT-FTA | % | REB-AVG | PTS-AVG | Steals | Assists |
|---------|----|---------|------|---------|------|----------|-----------|--------|---------|
| 1979-80 | 29 | 256-463 | 55.3 | 129-183 | 70. | 403-13.9 | 641-22.1 | 43 | 32 |
| 1980-81 | 30 | 260-447 | 58.1 | 108-154 | 70.1 | 329-10.9 | 628-20.9 | 64 | 37 |
| Career | 59 | 516-910 | 56.7 | 237-337 | 70.3 | 732-12.4 | 1269-21.5 | 107 | 69 |

14

LEA WISE 5-7 Junior Guard Lexington, KY

A player with excellent fundamental skills, Lea has instilled a calming influence on the fast-paced, sometimes erratic Lady Kat team. A local player of immense popularity, she has started in all but two games in two seasons at Kentucky. Hard work and dedication has been the keys to her success story, and although her role at UK has been a secure one, she continues to practice daily on her own. For two consecutive seasons, Lea has been second in assists and has dealt out more than 100 in both her seasons here. She averaged 7.4 points a game last season and has a career average of 7.8. Her career high scoring output was 24 points against Murray her freshman season, and last year she led the Lady Kats in scoring on two occasions. She hit double figures 11 times last season and had a streak of six straight games in which she scored more than 10 points.



Lea was one of three UK freshmen named to the All-Kentucky Women's Intercollegiate Conference team in 1980. A product of Lexington Lafayette High School, which also produced teammate Tayna Fogle, Lea was selected to All-City, All-District, All-Region and All-State teams. She was named Best Defensive Player last season.

COACH HALL ON WISE: "Lea is a good outside shooter and a good defensive player. She plays both ends of the floor. She works really hard at her game."

PERSONALITY PROFILE: Hobby—cooking; favorite vocalists—The Carpenters; movie stars—Timothy Hutton, Christopher Reeve; TV star—Alan Alda; movie—Rocky II, Lou Gehrig Story; TV show—MASH; food—vegetables; worst—Chinese; athlete—Paul Westphal; non-athletes—parents; thrilling moment—playing in the State High School finals; favorite quote—"When the going gets tough, the tough get going."

| Year | GP | FG-FGA | % | FT-FTA | % | REB-AVG | PTS-AVG | Steals | Assists |
|---------|----|---------|------|--------|------|---------|---------|--------|---------|
| 1979-80 | 29 | 101-232 | 43.5 | 36-52 | 69.2 | 65-2.2 | 238-8.2 | 32 | 101 |
| 1980-81 | 31 | 96-224 | 42.8 | 39-51 | 76.4 | 63-2.0 | 231-7.4 | 47 | 104 |
| Career | 60 | 197-456 | 43.2 | 75-103 | 72.8 | 128-2.1 | 469-7.8 | 79 | 205 |

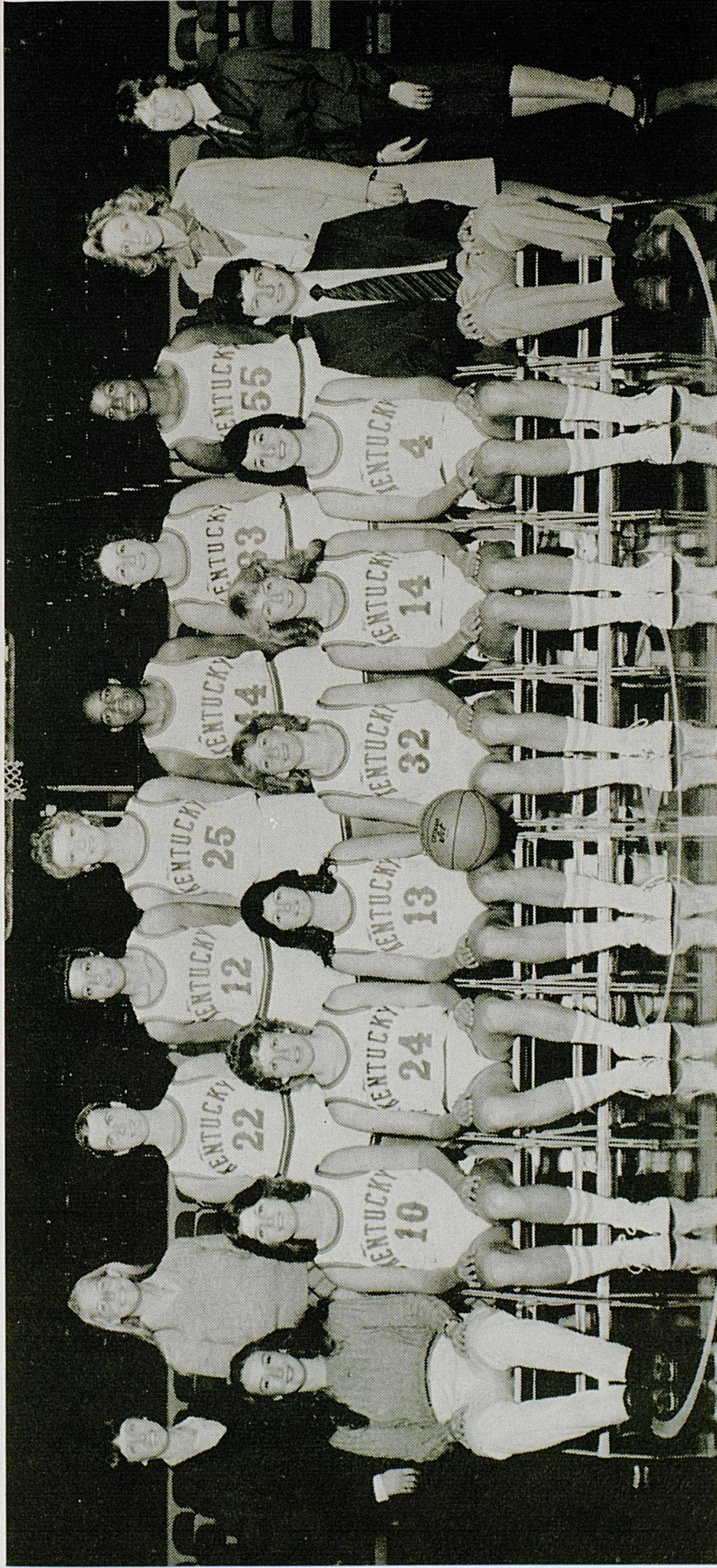

1981-82 KENTUCKY LADY KATS

Seated, left to right: Manager Michele Oberst, Lisa Collins, Donna Martin, Patty Jo Hedges, Lori Edgington, Lea Wise, Diane Stephens, Manager Gary Loyd. Standing, left to right: Head Coach Terry Hall, Graduate Assistant Lynn Norenberg, Kathy Lokie, Valerie Still, Jody Runge, Grace Odrick, Terri Naiser, Tayna Fogle, Assistant Coach Dottie Berry and Trainer Mimi Porter.

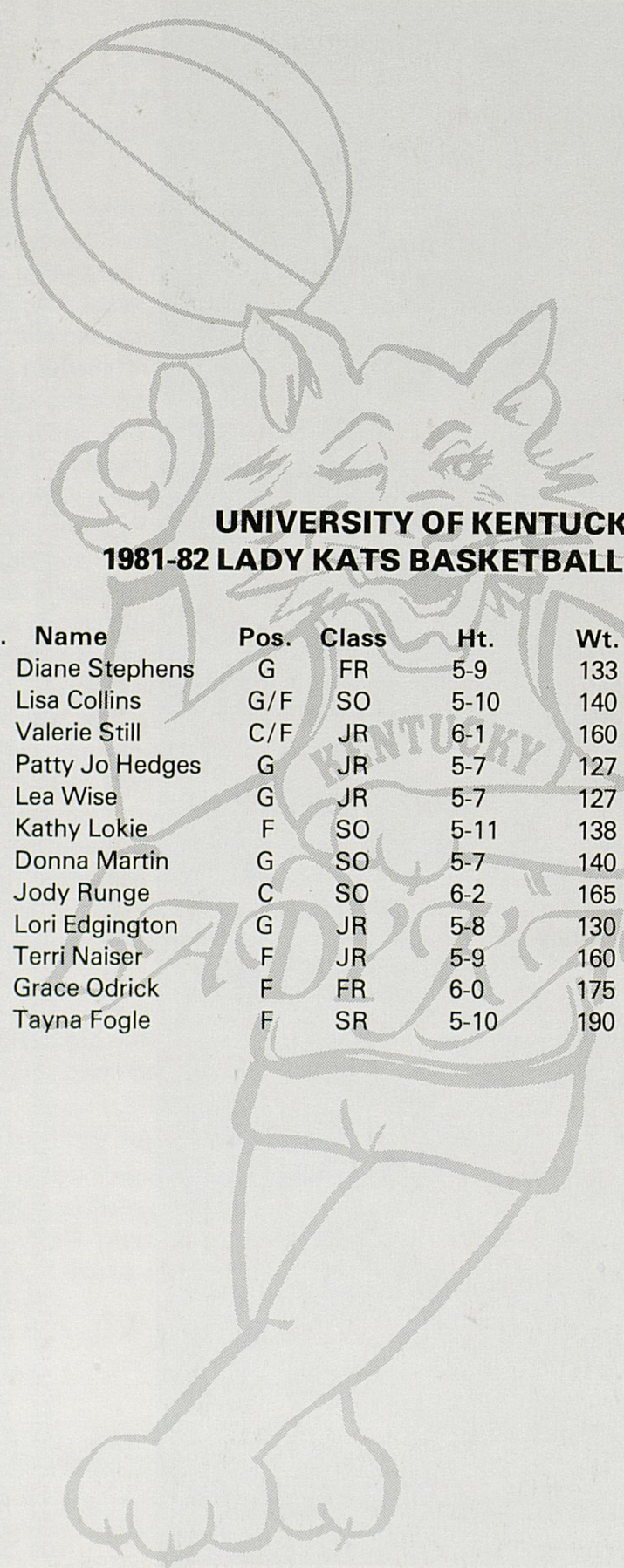

**UNIVERSITY OF KENTUCKY
1981-82 LADY KATS BASKETBALL ROSTER**

| No. | Name | Pos. | Class | Ht. | Wt. | Hometown |
|-----|-----------------|------|-------|------|-----|-----------------|
| 4 | Diane Stephens | G | FR | 5-9 | 133 | Louisville, KY |
| 10 | Lisa Collins | G/F | SO | 5-10 | 140 | Corbin, KY |
| 12 | Valerie Still | C/F | JR | 6-1 | 160 | Kansas City, MO |
| 13 | Patty Jo Hedges | G | JR | 5-7 | 127 | Louisville, KY |
| 14 | Lea Wise | G | JR | 5-7 | 127 | Lexington, KY |
| 22 | Kathy Lokie | F | SO | 5-11 | 138 | Chesapeake, VA |
| 24 | Donna Martin | G | SO | 5-7 | 140 | Lexington, KY |
| 25 | Jody Runge | C | SO | 6-2 | 165 | Waukon, IA |
| 32 | Lori Edgington | G | JR | 5-8 | 130 | Covington, KY |
| 33 | Terri Naiser | F | JR | 5-9 | 160 | Louisville, KY |
| 44 | Grace Odrick | F | FR | 6-0 | 175 | Camden, NJ |
| 55 | Tayna Fogle | F | SR | 5-10 | 190 | Lexington, KY |

THE ADMINISTRATION



SUSAN FEAMSTER
Assistant Director of Athletics

Sue Feamster joined the athletics association in 1978 with the merger of the men's and women's programs. Feamster had been the Director of Women's Athletics prior to her appointment as Assistant Director of Athletics.

A native of Frankfort, she came to the University as a graduate student in 1970, was named Assistant Director of Campus Recreation in 1972 and Director of Women's Athletics in 1974. Feamster was elected President of the Kentucky Women's Intercollegiate Conference in 1975-77. She was honored in August as one of the founders of the KWIC.

Feamster graduated from Franklin County High School where she was an outstanding tennis player and athlete. While in college she earned letters in tennis, field hockey, basketball and track from Indiana University and Kentucky State University, where she earned her B.S. degree and graduated with honors. Feamster earned a M.S. degree in Administration from Kentucky.

The NCAA named Feamster to three of its top committees last year when they began serving women's athletics. She serves on the Special Legislative Committee, Division I Steering Committee and T.V. Committee. In addition to her duties with NCAA, she also serves as Secretary to the SEC Women's Athletic Directors Council.

A former teacher and counselor, Feamster is the daughter of Mr. and Mrs. Robert F. Feamster of Frankfort.



JENNY PARKER
Administrative Assistant

A native of London, Kentucky, Jenny Parker joined the Athletics Staff as Administrative Secretary to Assistant Athletics Director Sue Feamster in 1978. Mrs. Parker received a B.S. in biology from Georgetown College. She has three children, Lesley Ann, Mark and Beth Parker.



FRANK HAM
Assistant Director of Athletics

Frank Ham became assistant director of athletics soon after Cliff Hagan succeeded Harry C. Lancaster as director of athletics.

A native of Scranton, Pa., Ham came to the University in 1968 as administrative assistant to football coach John Ray, and was reassigned to the athletic director's staff in 1972 when Ray resigned.

Ham graduated from high school at Niles, Mich., and completed his undergraduate work at Olivet College. He did graduate work at Indiana University and coached high school football and track at John Adams High in South Bend and then returned to Olivet as athletic director and head football and basketball coach.

In 1962, he became assistant to the president at Olivet, with responsibilities in public and alumni relations. He was in private business from 1956 until 1968.

He is married to the former Rosemary Woods of Niles, Mich. They have two sons, Michael, of Raleigh, N.C., and Craig, a U.S. Army Major, and two daughters, Mrs. Andy Hunsberger of Cassopolis, Mich., and Jennifer, who graduated from UK in 1978 and received her master's the following year.

Ham is a son of Mrs. Albert B. Ham and the late Mr. Ham of Edwardsburg, Michigan.

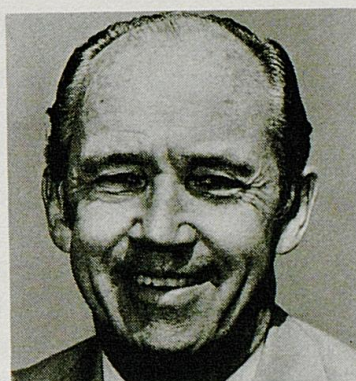

LARRY IVY
**Assistant Director of Athletics
for Finance**

Ivy, who came to the University of Kentucky as director of housing in 1969, is involved primarily with the administration and management of the business operations, and helps to develop and initiate policies for accounting procedures and related financial management activities of the department.

A native of Alabama, Ivy graduated in 1961 from Huntsville High School, where he lettered in four sports. He is a 1967 graduate of the University of Alabama, and earned his MBA from Alabama in 1968. He joined the Athletics Department staff in 1976.

He is married to the former Barbara Foster of Huntsville. They have one daughter, Kim. Ivy is a son of Mr. and Mrs. Jack F. Ivy of Huntsville.

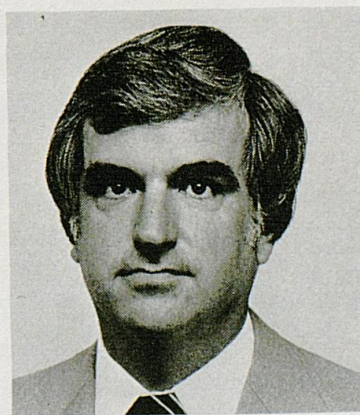

DR. MARION E. McKENNA
AIAW Voting Representative

Marion E. McKenna, Ed.D., Dean of the University of Kentucky College of Nursing since February of 1972, is serving her third term as a member of the UK Athletics Association Board of Directors. She has been Chairman of the Women's Intercollegiate Athletics Advisory Committee since its inception in 1973, and she is the University's voting representative to the Association of Intercollegiate Athletics for Women. Prior to coming to the University of Kentucky, Dr. McKenna was associate professor and assistant dean in the graduate program at the University of Florida. In addition to her association with schools of nursing, she has served in the Reserves of the Armed Services for 35 years. On August 31, 1981, she retired at the rank of colonel and received the Legion of Merit Award (the second highest award the military gives to noncombatants) at retirement ceremonies.



BOB BRADLEY
Director for Academic Athletic Affairs

Bob is a native of New York who earned his M.A. at UK before serving as coordinator of counseling and head of finances at the Lexington Technical Institute. He joined the Athletics Association in 1977. Bob earned letters in football, baseball, basketball and track at Hornell High School (N.Y.) and played football at Salem College in West Virginia.

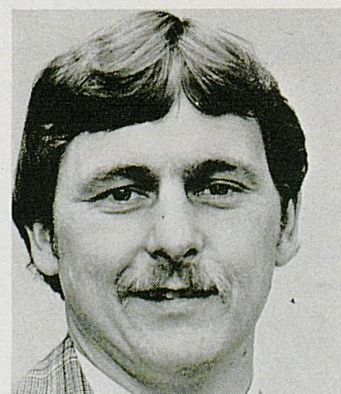

RUSSELL RICE
Sports Information Staff

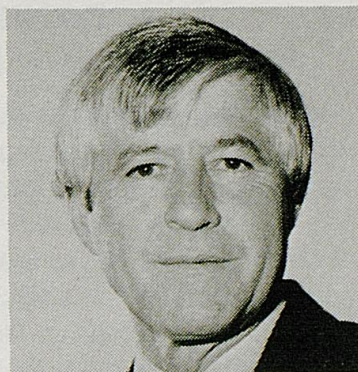

Russell Rice was named sports information director at UK in May, 1969, after serving two years as assistant to Ken Kuhn, who retired after more than two decades of service with the University. Rice came to the Wildcats from The Lexington Leader, where he was a general reporter eight years and sports editor five years. A native of Paintsville, Ky., he won letters in football, basketball and baseball at Van Lear High. After serving with the U.S. Marines in World War II, he attended Kentucky Wesleyan College and received his bachelor's at the University of Kentucky in 1951. He has served as manager of the NCAA Mid-East Basketball Tournament (1968), and chairman of the Basketball Hall of Fame Committee of the College Sports Information Directors Association and was recipient of the 1971 Churchmen's "Sportswriter of the Year" award. He is a former Kentucky area correspondent for Time-Life-Fortune magazines and was Kentucky editor of Tobacco Magazine and Religious News Service. For the past 14 years, he has pursued a hobby of researching Kentucky basketball and football. He authored "The Wildcats: A Story of Kentucky Football," and "The Big Blue Machine: A Story of Kentucky Basketball". His works include the Kentucky portion of a "History of the Southeastern Conference," updates of "The Wildcats" and "Big Blue Machine," and a new work to be published in November. He edits the K-Men's Newsletter and has been named an honorary member of that organization. He also was honored by WAVE-TV for "Outstanding Contribution to Televised Sports." He is married to the former Doris Thacker of Knott County. They have four children—Mrs. Rodney Morris of Louisville, Mrs. Mike Covington of Georgetown, Russell James of Salisbury, MD, and Kim of Lexington.

RENA KOIER
Assistant Sports Information Director

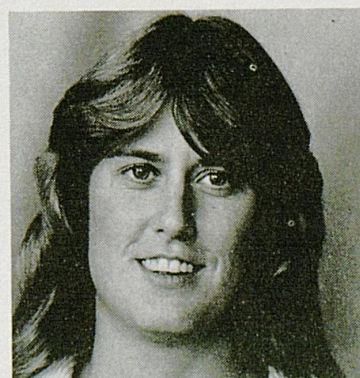

A veteran of five years as a sportswriter, Rena joined the UK sports information staff in November of 1980 after ten months as a freelance writer in Lexington. Prior to that, she spent two years as a sportswriter and columnist for the Lexington Leader newspaper and six months as a writer for both the Lexington Herald and Leader. A 1976 graduate of the University of Kentucky, Rena earned a Bachelor of Arts degree with a major in Journalism. After graduation, she worked as a sportswriter for one year for the Louisville Courier-Journal before joining the Herald-Leader staff. A native of Lynch, KY, Rena also was a staff writer at the Harlan (KY) Daily Enterprise for a year before graduating from college. She is married to Dan Koier, also of Lynch.

RANDY STACY
Assistant Sports Information Director

Randy Stacy joined the sports information staff in August, 1980, after three years as sports information director at Tennessee Tech University. Prior to joining the Tennessee Tech staff, he earned a bachelor's degree from Morehead State University and served as that school's men's sports information director. Stacy is a member of College Sports Information Directors of America, United States Basketball Writers Association, the Collegiate Baseball Writers Association, and the Football Writers Association. He is married to the former Catherine Kerns of Owingsville.

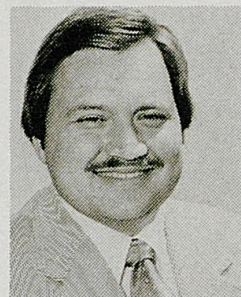

JOYCE BAXTER **Secretary**

A native of Harrodsburg, Joyce Baxter joined the UK Sports Information Staff in 1978. Mrs. Baxter served in UK's Purchasing Department for one year before joining the staff. She is married to Mike Baxter of Harrodsburg. They have a daughter, Michele, 13.



CHRIS CAMERON **Student Assistant**

Chris Cameron, a senior majoring in journalism, has been with the sports information staff since September, 1979. He has served as sports editor, managing editor and is currently editor-in-chief of the KENTUCKIAN, UK's student yearbook. He has also been a reporter, senior staff writer and photographer for the Kentucky Kernel, the UK daily newspaper. He is a member of the Society of Professional Journalists—Sigma Delta Chi, National Press Photographers Association and the UK Board of Student Publications. A native of Ashland, KY, Cameron is the son of Deanna Orchard of Lexington and Danny J. Cameron of South Bend, IN.



LAURA KNOWLES **Student Assistant**

Laura Knowles, a UK sophomore, joined the Sports Information staff in August, 1980. She is a member of the Kentuckian yearbook staff. A native of Washington, DC, she worked four years as a sports stringer for The Washington Post and The Washington Star. For three years, she was a sportswriter, and a freelance feature writer. She is the daughter of Terry and Marcia Knowles of Salt Lake City, UT.



THE TRIP



THE JAPAN TOUR

A Season to Remember

When we lost to Maryland in the second round of the AIAW National tournament last March, we looked forward to a long rest before we would once again begin preparation for another season. And another season came much sooner than anyone had anticipated. Just as the girls had finished drying the tears shed for a season that ended too soon, Athletics Director Cliff Hagan announced that the Lady Kats would return to Lexington in July—to prepare for a seven-game tour of Japan in August. Those seven games would be played against the Japan National Women's Team. Suddenly, the disappointment of not reaching the Final Four was replaced by the excitement of a new adventure—a season that everyone would remember.

When the girls reassembled in July, they were enrolled in a University class designed to prepare them for the experience. And they were also practicing twice a day in preparation for the trip. Twelve players—including incoming freshman Diane Stephens and graduating senior Liz Lukschu—were making the trip, along with six staff members.

Little was known about the opponent. They were quick, we were told,



and they played with unbelievable intensity. But how tall were they? Could they shoot? After a 24-hour trip, including an 11-hour flight over the Pacific, the answers came quickly and rudely. They matched us in height, they shot equally well, and they were quicker and played with more intensity than we were ready for. The first game was a nightmare—Japan led by as many as 15 points before winning 72-59. The second game they led by as many as 20 before prevailing 78-60. The girls were demoralized. The Japanese were playing a very physical game, and bodies were as bruised as egos. Lea Wise, Kentucky's play-making guard, was out with tonsillitis and might have to be hospitalized. Everyone wanted to go home.

Then determination and pride took over. The Lady Kats won the next game, 75-73. And although we lost the next game, we had led by three late in the game. The next loss was by only two points. Then came a one-point Kentucky win before a three-point heart-breaking loss in the series finale. Our record was a disappointing 2-5, but the lessons learned had made it worthwhile. And knowing we had lost to a great team made it more bearable. The Jap-



Cooling off in locker room wasn't easy.

anese girls averaged 24 years in age. They had been playing together for almost five years. They were the best their country had to offer, and they were playing in their homeland. We felt no disgrace.

And we had learned many things off

the court. We could now speak enough Japanese to get by. We could sit Japanese-style and eat with chopsticks. We had seen the awesome beauty of Mt. Fuji and the emperor's palace in Tokyo. We had been introduced to another world, and we were enriched by it.



At Sayonara Banquet, it was hard to say goodbye.

THE JAPAN TOUR — 1981 Game-By-Game Results

| | Score | | Site | | High Points | High Rebounds |
|----------|-------|-------|------|-----------|-------------|---------------|
| Kentucky | 59 | JAPAN | 72 | Kyoto | Fogle 13 | Still 16 |
| Kentucky | 60 | JAPAN | 78 | Osaka | Still 15 | Fogle 10 |
| KENTUCKY | 75 | Japan | 73 | Hamamatsu | Lukschu 16 | Still 16 |
| Kentucky | 59 | JAPAN | 67 | Nagoya | Still 20 | Still 11 |
| Kentucky | 65 | JAPAN | 67 | Shizuoka | Still 30 | Still 17 |
| KENTUCKY | 65 | Japan | 64 | Funabashi | Still 28 | Still 8 |
| Kentucky | 56 | JAPAN | 59 | Tokyo | Still 19 | Still 12 |

Lady Kats Series Most Valuable Player — PATTY JO HEDGES



Lea Wise was a "cover girl."

THE OPPONENTS



TENNESSEE-CHATTANOOGA
1st Game—at Lexington—Monday, Nov. 30

Site—Memorial Coliseum (11,500)
Lexington
Location—Chattanooga
Enrollment—8,000
Conference—Southern
Nickname—Moccasins
Series—UK leads 3-0

Tipoff—7:30 p.m.
Publicist—Jackie Howard
Phone—615-755-4148
Athletic Director—Harold Wilkes
Colors—Navy Blue and Old Gold
1980-81 Record—19-9

Coach—Sharon Fanning (3rd year at UT-Chattanooga)

Chief Losses—Karen Mills (13 ppg); Charlotte Robinson (12.3 ppg)
Top Returnees—Kim Horsey (5-11F) 10.4 ppg; Lisa Porter (5-9 F) 11.2 ppg; Lisa Reif (5-9 G) 7.8 ppg
Best Newcomers—Chris McClure (5-11 F); Gaby Gandolfo (5-6 G); Kelly Durham (6-3 C); Lea Ann Walker (5-8 G)

OUTLOOK—Nine letterwinners and five freshmen "who can play" have Mocs coach Sharon Fanning bubbling with enthusiasm. Three starters—two who averaged double figures—return. Among the outstanding new recruits is Kelly Durham, a 6-3 center from Wilmette, IL. Although there are no seniors on the squad, Fanning feels her team is still experienced and has the talent to equal last season's record despite a much tougher schedule.

UNIVERSITY OF DETROIT CLASSIC
2nd and 3rd Games—at Detroit—Friday-Saturday, Dec. 4-5

Site—Calihan Hall (8,837)
Detroit
Location—Detroit, MI
Enrollment—7,200
Conference—None
Nickname—Lady Titans
Series—UK leads 1-0

Tipoff—TBA
Publicist—Ken Hoffman
Phone—313-927-1155
Athletic Director—Brad Kinsman
Colors—Cardinal Red and White
1980-81 Record—23-7

COACH—Mary Roickle

Chief Losses—Yvette Harris (5.8 ppg)
Top Returnees—Cheryl Williams (6-1 F) 17.9 ppg; Lisa Blackburn (5-11 F) 15.1 ppg; Mary Lillie (5-5 G) 9.7 ppg; Gigi Yax (5-6 G) 6.9 ppg
Best Newcomers—Regina Pierce (5-6 G); Lori Tennant (6-0 F); Debbie Davis (5-10 F)

OUTLOOK—Eight letterwinners, including four starters, return from last year's 23-7 squad. Seniors Cheryl Williams (1981 Wade Trophy finalist), Lisa Blackburn (All-State), Mary Lillie (All-State) and Gigi Yax provide the nucleus for what may be the best Lady Titan team in the five-year history of the successful program. They will be joined by five other veteran players and five excellent recruits, including guard Regina Pierce, the all-time leading scorer in Michigan high school history.

SETON HALL

Site—Calihan Hall (8,837)
Detroit

Location—South Orange, N.J.

Enrollment—10,000

Conference—None

Nickname—Buccettes

Series—No games played

Tipoff—TBA

Publicist—Jimmy Lampariello

Phone—201-761-9493

Athletic Director—Richard J. Regan

Colors—Blue and White

1980-81 Record—25-5

COACH—Sue Dilley

Chief Losses—Phyllis Mangina (12.8 ppg)

Top Returnees—Ozelina Gorham (5-9 F) 14.5 ppg; Patti Jaworski (6-1 C) 9.5 ppg

Best Newcomers—Mary Wheeler (5-5 G); Carol Axelmann (5-9 F)

OUTLOOK—All-America candidate Ozelina Gorham heads a list of 10 players that return from the fourth straight Seton Hall team to win 20 games or more. Gorham, a 5-9 forward, averaged 14.5 points and 9.2 rebounds en route to being named all-region. Gorham anchors a front line that will be balanced and deep, but a hole left by floor general Phyllis Mangina may be hard to fill.

NORTH CAROLINA STATE

Site—Calihan Hall (8,837)
Detroit

Location—Raleigh, NC

Enrollment—21,300

Conference—Atlantic Coast

Nickname—Lady Wolfpack

Series—Tied at 1-1

Tipoff—TBA

Publicist—Sarah Sue Ingram

Phone—919-737-2102

Athletic Director—Willis Casey

Colors—Red and White

1980-81 Record—21-10

COACH—Kay Yow (7th year at NC State; Record: 145-40; Career: 202-59)

Chief Losses—Trudi Lacy (20.4 ppg)

Top Returnees—Ginger Rouse (5-11 G) 12.6 ppg; Angie Armstrong (5-5 G) 11.6 ppg

Best Newcomers—Linda Page (5-10 G); Candy Lucas (5-8 G); Paula Nicholson (6-3 C)

OUTLOOK—With a backcourt as strong as anyone's and a strengthened front line, the Wolfpack should be much improved from their 13th spot in last season's final poll. The entire backcourt returns, and they'll be pushed by freshmen Linda Page and Robyn Mayo. Page is the girl who broke Wilt Chamberlain's Philadelphia high school record of 90 points by scoring 100. Bolstering the front line is 6-3 Paula Nicholson, a transfer who started on Louisburg Junior College's national championship team.

INDIANA

4th Game—at Lexington—Tuesday, Dec. 8

Site—Rupp Arena (23,000) Lexington
Location—Bloomington, IN
Enrollment—32,000
Conference—Big Ten
Nickname—Hoosiers
Series—UK leads 6-1

Tipoff—5 p.m.
Publicist—Susan Williams
Phone—812-237-4770
Athletic Director—Isabella Hutchison
Colors—Cream and Crimson
1980-81 Record—21-16

COACH—Maryalyce Jeremiah (2nd year at IU; Record: 21-16; Career: 193-36)

Chief Losses—Sue Hodges (14.6 ppg)

Top Returnees—Rachelle Bostic (6-0 F) 11.7 ppg; Denise Jackson (5-11 F) 11.3 ppg; Kim Land (5-7 G) 10.0 ppg

Best Newcomers—Julie Kronenberger (6-2 C); Paula McDole (5-9 C); Pam Mack (5-7 G)

OUTLOOK—Four returning starters and three strong recruits make Coach Jeremiah hopeful her second season at IU will be better than the first. Sophomore forwards Rachelle Bostic and Denise Jackson highlight any optimism as Bostic returns an average of 11.7 points and Jackson follows closely with an 11.5 average. Both starting guards return in senior Julie Johnson, who led the team in assists last year, and Kim Land, who averaged 10 points a game.

VANDERBILT

5th Game—at Lexington—Thursday, Dec. 10

17th Game—at Nashville—Tuesday, Jan. 26

Site—Memorial Coliseum (11,500)
Lexington
Site—Memorial Gymnasium (15,626)
Nashville
Location—Nashville, TN
Enrollment—8,300
Conference—Southeastern

Tipoff—7:30

Tipoff—7:30

Publicist—June Williams
Phone—615-322-2888
Athletic Director—Emily Harsh

Nickname—Lady Commodores
Series—No Games Played

Colors—Black and Gold
1980-81 Record—12-16

COACH—Phil Lee (2nd Year at Vandy; Record: 12-16)

Chief Losses—Eva Lemeh (19.6 ppg)

Top Returnees—Gayle Kinzer (5-11 F) 21.0 ppg; Aljeanette Bramlett (5-9 F) 18.3 ppg; Sheila Johansson (5-9 F) 13.5 ppg; Cathy Bender (5-6 G) 2.6 ppg

Best Newcomers—Harriet Brumfield (6-2 C); Barbara Brackman (6-2 C); Meg Turner (5-10 F/G); Valerie Ellis (6-0 F)

OUTLOOK—Four outstanding freshmen recruits give Vanderbilt's Lady Commodores a season to look forward to. Last season Vandy's tallest player was 5-11, but three six-footers and a 5-10 scoring sensation will be wearing black and gold this year. Harriet Brumfield, a 6-2 center who averaged 24.3 points a game, was a high school All-American, as was Barbara Brackman, a 6-2¹/₂ freshman. Also new to the Vandy squad are Virginians Valerie Ellis, a 6-1 jumping jack, and Meg Turner, a 5-10 guard-forward who is the all-time leading scorer in Virginia girls' history. Forwards Gayle Kinzer, Aljeanette Bramlett and Sheila Johansson all return with double-figure scoring averages.

OHIO STATE UNIVERSITY 6th Game—at Columbus—Saturday, Dec. 12

Site—St. John Arena (13,591)
Columbus

Location—Columbus, OH

Enrollment—54,462

Conference—Big Ten

Nickname—Buckeyes

Series—Tied at 3-3

Tipoff—7:30

Publicist—Claudia Dinges

Phone—614-422-6861

Athletic Director—Hugh Hindman

Colors—Scarlet and Gray

1980-81 Record: 17-15

COACH—Tara Van Derveer (2nd year at OSU; Record: 17-15; Career: 59-29)

Chief Losses—Ronda Spencer (6.1 ppg)

Top Returnees—Amy Tucker (5-11 F) 17.1 ppg; Mary Sivak (6-2 C) 16.8 ppg; Edie Thompson (5-8 F) 6.4 ppg; Dot McHugh (5-8 G) 5.1 ppg

Best Newcomers—Yvette Angel (5-8 G); Talia Nelson (6-1 F/C); Theresa Busch (5-10 G/F); Carla Chapman (6-1 F); Kristen Watt (6-0 F)

OUTLOOK—Four starters and a total of nine letterwinners return from a team that finished 17-15 in Coach Van Derveer's first year at Ohio State. Forward Amy Tucker and center Mary Sivak combined for 34 points a game last season. Sivak also contributed more than nine rebounds a game. Starting guards Dot McHugh and Amy Pallay return, and with the arrival of three new players six feet or taller, the Lady Buckeyes should be better than last season.

UCLA

7th game — at Lexington — Monday, Dec. 21

| | |
|--|---|
| Site — Memorial Coliseum (11,500) Lexington | Tipoff — 7:30 |
| Location — Los Angeles, CA | Publicist — Michael J. Sondheimer |
| Enrollment — 32,000 | Phone — 213-206-6831 |
| Conference — West Coast Athletic Conf. | Athletic Director — Dr. Judith R. Holland |
| Nickname — Bruins | Colors — Blue and Gold |
| Series — UCLA leads 1-0 | 1980-81 Record — 29-7 |

COACH — Billie Moore

Chief Losses — Denise Curry (25.8 ppg); Debbie Willie (6.3 ppg)
Top Returnees — Necie Thompson (6-1 C) 14.3 ppg; Mary Hegarty (5-8 G) 7.3 ppg;
Jackie Joyner (5-10 F) 9.2 ppg
Best Newcomers — Merja Connolly (6-0 F); Charlotte Jones (6-2 C/F); Angel Hardy
(5-6 G)

OUTLOOK — They lost three-time All-American and 1981 College Player of the Year Denise Curry, but the Bruins return three players who earned Freshman All-American honors as starters last season. They are 6-1 Necie Thompson (14.3 ppg, 8.7 rpg), 5-10 Jackie Joyner (9.2 ppg, 4.6 rpg) and 5-8 Mary Hegarty (7.3 ppg, 1.4 rpg). Thompson was second on the team to Curry in scoring and rebounding. Joyner was third in those categories as well as the team's top defensive player. Hegarty broke Ann Meyers' single season assists record (240) and also led the WAC in assists. UCLA was 29-7 last year and lost to eventual national champion Louisiana Tech in the quarter-final round of the national tournament. Coach Billie Moore feels this year's team will be better defensively and quicker.

FLORIDA

8th game — at Lexington — Thursday, Dec. 31 25th game — at Gainesville — Saturday, Feb. 20

| | |
|--|---------------------------------|
| Site — Memorial Coliseum (11,500) Lexington | Tipoff — 5:30 p.m. |
| Site — Stephen C. O'Connell Center (10,400) Gainesville | Tipoff — 3:30 p.m. |
| Location — Gainesville, FL | Publicist — Quenta Vettel |
| Enrollment — 31,000 | Phone — 904-392-0664 (ext. 223) |
| Conference — Southeastern | Athletic Director — Bill Carr |
| Nickname — Lady Gators | Colors — Orange and Blue |
| Series — Kentucky leads 1-0 | 1980-81 Record — 11-17 |

COACH—Mickie DeMoss (3rd year at Florida; Record: 21-36)

Chief Losses—Quientella Bonner, Diane Duffy, Cheryl Fisher

Top Returnees—Roonie Scovel (5-8 G) 4.6 ppg, 2.9 rpg; Terry Hartman (5-8 G) 7.9 ppg, 2.0 rpg; Mickey Mastics (5-9 F) 5.9 ppg, 2.9 rpg

Best Newcomers—Hollis Hindes (6-1 F); Tammy Jackson (6-3 C); Robin Pokoj (5-11 F); Terry Whitehead (6-0 F)

OUTLOOK—The Lady Gators will have trouble making up for the loss of three talented starters. The leading returning scorer for Florida is Terri Hartmann, with a 7.9 average. Senior forward Mickey Mastics, named the team's most improved player with a 5.9 average, will be relied upon for leadership. Sophomore guard Roonie Scovel (4.6 points, 4 assists) was named "Miss Hustle" last season. The four incoming freshmen will give the Lady Gators needed height and transfer Pam Stone, a 6-2 junior from Valdosta State, will lend experience and depth to the inside game.

GEORGIA

9th game—at Lexington—Sunday, Jan. 3

21st game—at Athens—Saturday, Feb. 6

Site—Memorial Coliseum (11,500)
Lexington

Tipoff—2 p.m.

Site—Coliseum (11,200)
Athens

Tipoff—7:30 p.m.

Location—Athens, GA

Publicist—Norm Reilly

Enrollment—23,000

Phone—404-542-1621

Conference—Southeastern

Athletic Director—Vince Dooley

Nickname—Lady Bulldogs

Colors—Red and Black

Series—Tied at 1-1

1980-81 Record—27-10

COACH—Andy Landers (3rd year at Georgia; Record: 43-22)

Chief Losses—Bernadette Locke (10.8 ppg)

Top Returnees—Wanda Holloway (6-2 F) 14.1 ppg; Cynthia Collins (5-11 F) 11.8 ppg; LeAnn Harrell (5-10 F) 7.1 ppg; Rhonda Malone (5-10 G) 6.1 ppg; Lou Sims (5-8 G) 4.9 ppg; Denise Dunlap (6-1 F) 2.5 ppg

Best Newcomers—Janet Harris (6-2 F); Amanda Abrams (5-6 G); Sheila Easley (6-1 F)

OUTLOOK—Only one player is gone from last season's most successful Georgia team ever—one that won the National Women's Invitational tournament and compiled a 27-10 record, including a crushing 73-62 victory over Kentucky, ranked 7th at the time. While sensational guard Bernadette Locke will be sorely missed, Coach Andy Landers welcomes the return of 11 players, including 5-11 junior forward Cynthia Collins, who contributed 21 points and 13 rebounds in Georgia's NWIT cham-

pionship victory. Wanda Holloway, the team's top rebounder in 1980-81, heads a list of impressive sophomores returning. A trio of outstanding freshmen are also expected to contribute immediately. That group is headed by 6-3 Janet Harris, a do-it-all player who was rated by some as the No. 1 prospect in the country last year.

EAST CAROLINA

10th game—at Lexington—Tuesday, Jan. 5

Site—Memorial Coliseum (11,500)

Lexington

Location—Greenville, NC

Enrollment—13,000

Conference—None

Nickname—Lady Pirates

Series—Kentucky leads 1-0

Tipoff—7:30

Publicist—John Stallings

Phone—919-757-6448

Athletic Director—Dr. Ken Karr

Colors—Purple and Gold

1980-81 Record—23-7

COACH—Cathy Andruzzi (4th year at ECU; Record: 62-28)

Chief Losses—Kathy Riley (5-9 F) 14.7 ppg; Marcia Girven (6-0 C) 11.3 ppg; Laurie Sikes (5-6 G) 5.4 ppg

Top Returnees—Sam Jones (5-8 F) 14.7 ppg; Mary Denkler (6-0 F) 14.4 ppg; Lillion Barnes (5-6 G) 1.8 ppg; Darlene Hedges (6-2 C) 3.5 ppg

Best Newcomers—Darlene Chaney (6-2 C) 16.3 ppg; Loraine Fister (5-7 G) 23.2 ppg, 6.0 rpg, 6.0 apg; Laura Regal (6-0 F) 14.7 ppg, 15.2 rpg

OUTLOOK—East Carolina was ranked in the Top 20 five weeks last season in running off its best record ever—23-7. But the Lady Pirates lost three starters and a total of six letterwinners. Returning starters are senior forward Sam Jones, a two-time junior college All-America at Louisburg, and junior forward Mary Denkler, a gifted shooter who scored 29 points twice last season. Three outstanding recruits and junior college transfers Loletha Harrison (5-8 F) and Ginger Noce (5-9 F) will be relied on heavily to help East Carolina to another fine season.

INDIANA STATE

11th game—at Lexington—Thursday, Jan. 7

Site—Memorial Coliseum (11,500)

Lexington

Location—Terre Haute, IN

Enrollment—12,056

Conference—None

Nickname—Sycamores

Series—UK leads 1-0

Tipoff—7:30 p.m.

Publicist—Mary Ann Dunscomb

Phone—812-232-6311

Athletic Director—Beanie Cooper

Colors—Blue and White

1980-81 Record—12-20

COACH—Edith E. Godleski (10th year at ISU; Record: 145-85)

Chief Losses—Peggy Jackson (14.2 ppg); Jo Dee Rigel (6.8 ppg)

Top Returnees—Judy Ellner (5-11 F) 14.3 ppg; Barbara Graves (5-10 G) 13.9 ppg;
Tracy Johnson (5-5 G) 5.4 ppg

Best Newcomers—Kelli Coppage (5-9 G); Michelle Robillard (5-11 F); Julie Thomas
(6-0 C); Kim Kellar (6-0 F)

OUTLOOK—The Lady Sycamores are hoping that experience will help them improve over last season's record. Nine letterwinners return, including two of the team's top three scorers. Judy Ellner is back after leading the team in both scoring (14.3) and rebounding (8.5). Barbara Graves, a junior, averaged 13.9 points and, although she is a guard, 8.3 rebounds. Battling for the post position are 6-2 Colleen Luther and 6-3 Lori Rose, players of similar ability. Sharing time at point guard will be Tracy Johnson, who averaged 5.4 points last season, and junior Cathy Jost.

TENNESSEE TECH

12th game—at Cookeville—Saturday, Jan. 9

Site—Eblen Center (10,700)
Cookeville

Location—Cookeville, TN

Enrollment—8,259

Conference—Ohio Valley

Nickname—Golden Eaglettes

Series—Tech leads 4-3

Tipoff—5:30 (CST)

Publicist—Jamie Kimbrough

Phone—615-528-3088

Athletic Director—David Coffey

Colors—Purple and Gold

1980-81 Record—23-11

COACH—Marynell Meadors (12th year at TTU; Record: 270-85)

Chief Losses—Barbara Dam (9.8 ppg); Robyn Markey (9.1 ppg); Jo Swartz (7.2 ppg)

Top Returnees—Jerilyn Harper (6-1 F) 29.7 ppg; Denette Kolbe (6-0 C/F) 8.7 ppg;
Teresa Duncan (6-1 C/F) 7.5 ppg; Emily Tyler (5-10 G) 4.1 ppg

Best Newcomers—Dee Davis (5-8 G); Anita Blickensderfer (5-10 F); Anita Myers
(5-10 F); Valerie Steelman (6-2 C)

OUTLOOK: In many of Tech's losses last season, defenses were able to key on scoring machine Jerilyn Harper, who averaged more than 29 points to lead the nation in scoring. Coach Marynell Meadors says keying on Harper will be more difficult this season, however, due to the addition of a super recruiting class. Dee Davis averaged 33 points and was honored as West Virginia's top prep player last year while Valerie Steelman, a 6-2 center, was scoring 22 points and hauling down 13 rebounds a game. Newcomers Anita Blickensderfer and Anita Myers both averaged 15 points for their high schools. In addition, Denette Kolbe and Teresa Duncan, who split playing time at the post last season, will return to provide depth and experience on the front line.

LADY KAT INVITATIONAL TOURNAMENT
13th and 14th Games
Friday and Saturday, January 15-16

UNIVERSITY OF CINCINNATI

| | |
|--|------------------------------|
| Site—Memorial Coliseum (11,500) Lexington | Tipoff—TBA |
| Enrollment—38,000 | Publicist—Tom Hathaway |
| Conference—Metro | Phone—513-475-5091 |
| Nickname—Lady Bearcats | Athletic Director—Mike McGee |
| Series—UK leads 5-0 | Colors—Red and Black |
| | 1980-81 Record—27-9 |

COACH—Ceal Barry (3rd year at UC; Record: 45-19)

Chief Losses—None

Top Returnees—Stasia Kissel (5-11 F) 16.5 ppg; Barb Jaska (5-6 G) 15.9 ppg; Joy Roberts (6-0 C) 12.1 ppg; Anita Tersigni (6-0 C/F) 9.7 ppg; Donna Bender (5-8 G) 8.6 ppg; Sue Koch (6-1 F) 8.4 ppg

Best Newcomers—Cheryl Cook (5-10 G) 29.7 ppg, 22.3 rpg

OUTLOOK—The Lady Bearcats return their top 10 players from their most successful season ever. They finished the 1980-81 season with a 27-9 record and a seventh-place finish in the National Women's Invitational Tournament. Seniors Barb Jaska, Sue Koch and Cheryl Getz will provide leadership and consistency. Additionally, freshman Cheryl Cook, a 5-10 guard, will be difficult to keep out of the lineup. Coach Ceal Barry, a 1977 graduate of Kentucky, was selected Ohio Coach of the Year in only her second season at UC last year.

SOUTHERN ILLINOIS UNIVERSITY

| | |
|--|--------------------------------------|
| Site—Memorial Coliseum (11,500) Lexington | Tipoff—TBA |
| Location—Carbondale, IL | Publicist—Mitchell Parkinson |
| Enrollment—22,000 | Phone—618-536-5566 |
| Conference—Missouri Valley | Athletic Director—Dr. Charlotte West |
| Nickname—Salukis | Colors—Maroon and White |
| Series—No games played | 1980-81 Record—14-18 |

COACH—Cindy Scott (4th year at SIU; Record: 60-50)

Chief Losses—Leola Greer (14.2); Alondray Rogers (9.5)

Top Returnees—Roslyn Bartley (5-10 G) 11.1 ppg; Mary Boyes (5-10 F) 10.9 ppg; D.D. Plab (5-7 G) 10.6 ppg

Best Newcomers—Terry Schmittgens (5-11 F) 20.5 ppg, 15.9 rpg; Cheri Bacon (5-11 F/C) 20.5 ppg, 13.6 rpg

OUTLOOK—With the most demanding schedule in school history, and a starting five to be composed of mostly underclassmen, Coach Scott says she will be satisfied with anything above a .500 season. Good balance in scoring is an asset but the Salukis must improve on rebounding and foul shooting. Junior standout Sue Faber is recovering from a knee injury and her progress will be a big factor.

UNIVERSITY OF LOUISVILLE

Site—Memorial Coliseum (11,500)
Lexington

Location—Louisville, KY

Enrollment—22,000

Conference—Metro

Nickname—Lady Cardinals

Series—UK leads, 15-6

Tipoff—TBA

Publicist—John Crawley

Phone—502-588-6581

Athletic Director—William Olsen

Colors—Red, Black and White

1980-81 Record—14-14

COACH—Peggy Fiehrer (2nd year at U of L; Record: 14-14)

Chief Losses—Joan Burks (7.2); Regina Carroll (1.3)

Top Returnees—Janet McNew (6-1 F/C) 6.1 ppg; Erica Washington (5-10 F/C) 11.2 ppg; Stephanie Edwards (5-5 G) 10.6 ppg; Rosalind Smith (5-6 G) 6.8 ppg

Best Newcomers—Devita Ceasar (6-0 F) 14 ppg, 10 rpg; Jackie Spencer (5-6 G) 22 ppg, 5.5 rpg; Susan Elpers (5-11 F) 18 ppg

OUTLOOK—Four starters and 10 letterwinners return from last season's Metro Conference championship squad. McNew, Washington and Valerie Gay, a 6-1 sophomore, will battle for the starting center spot, but all are capable of playing forward if needed. Even with the loss of guards Burks and Carroll, Louisville should be strong at the guard position. Edwards highlighted a brilliant freshman season by shattering the school's assists record by dealing out 177. Three new freshmen should add depth to the team.

OLD DOMINION UNIVERSITY

15th game—at Norfolk—Wednesday, Jan. 20

Site—ODU Fieldhouse (4,855)
Norfolk

Location—Norfolk, VA

Enrollment—16,000

Conference—None

Tipoff—7:30

Publicist—Debbie Harmison

Phone—804-440-3372

Athletic Director—Dr. James Jarrett

Nickname—Lady Monarchs
Series—ODU leads 3-0

Colors—Blue and White
1980-81 Record—28-7

COACH—Marianne Stanley (5th year at ODU; Record: 130-13)

Chief Losses—Jan Trombly (6.3 ppg); Jean Walling (12.8 ppg)
Top Returnees—Anne Donovan (6-8 C) 25.1 ppg; Janet Davis (6-4 C) 6.4 ppg;
Doreen Landolfi (5-8 G) 4.8 ppg; Suzanne Woolston (5-10 G) 3.3 ppg
Best Newcomers—Helen Malone (5-8 G); Alphelia Jenkins (6-1 F); Lisa Blais (5-10 G)

OUTLOOK—Two-time national champion Old Dominion returns nine letterwinners from last year's squad that finished third nationally. All-American Anne Donovan, considered the most dominant center in women's basketball, returns with averages of 25 points and 16.3 rebounds per game. Additionally, she blocked 200 shots and hit more than 63 percent of her shots last season. Janet Davis, a 6-4 sophomore, will combine with Donovan for probably the strongest double-post threat in the nation. Pam Elliot and Doreen Landolfi return at the starting guard spots.

UNIVERSITY OF MICHIGAN

16th game—at Lexington—Saturday, Jan. 23

Site—Memorial Coliseum (11,500)
Lexington
Location—Ann Arbor, MI
Enrollment—35,650
Conference—Big Ten
Nickname—Wolverines
Series—No games played

Tipoff—7:30
Publicist—Jim Schneider
Phone—313-763-1381
Athletic Director—Don Canham
Colors—Maize and Blue
1980-81 Record—12-15

COACH—Gloria Soluk (5th year at UM; Record: 41-65; Career: 86-85)

Chief Losses—Abby Currier (10.6 ppg, 6.8 rpg)
Top Returnees—Diane Dietz (5-9 F) 20 ppg; Lori Gnatkowski (5-6 G) 10.5 ppg; K.D. Harte (5-6 G) 9.8 ppg
Best Newcomers—Susan Dietz (5-10 F); Peg Harte (5-8 G); Connie Douth (5-7 G); Becky Hillyer (6-1 C)

OUTLOOK—Senior forward Diane Dietz will be relied upon to lead the Wolverines to what they hope will be a great improvement on last year's record. Dietz, a 5-9 left-hander, needs just 37 points to become Michigan's all-time leading women's scorer. She enters this season with 1,514 points. Michigan has two other returning starters in guards Lori Gnatkowski and K.D. Harte. Three other letterwinners return along with a freshman class of seven that will lend depth and balance to the squad.

UNIVERSITY OF TENNESSEE

18th game — at Knoxville — Thursday, Jan. 28
24th game — at Lexington — Thursday, Feb. 18

| | |
|--|--------------------------------|
| Site — Stokely Athletic Center Knoxville (12,700) | Tipoff — 7:30 |
| Site — Memorial Coliseum (11,500) Lexington | Tipoff — 7:30 |
| Location — Knoxville, TN | Publicist — Debby Jennings |
| Enrollment — 30,000 | Phone — 615-974-4275 |
| Conference — Southeastern | Athletic Director — Gloria Ray |
| Nickname — Lady Volunteers | Colors — Orange and White |
| Series — Tennessee leads, 10-1 | 1980-81 Record — 25-6 |

COACH — Pat Head (8th year at UT; Record: 175-48)

Chief Losses — Cindy Noble (14.6 ppg); Debbie Groover (11.5 ppg); Cindy Ely (4.6 ppg)

Top Returnees — Mary Ostrowski (6.2 F) 11.4 ppg; Lea Henry (5-5 G) 10.6 ppg; Tanya Haave (6-2 F) 8.3 ppg; Susan Clower (5-9 G) 4.3 ppg; Lynne Collins (6-0 F) 4.0 ppg

Best Newcomers — Tammy Larkey (6-5 C); Gina Bozeman (5-6 G); Shelia Collins (5-8 F/G)

OUTLOOK — Over the past three years Tennessee has finished third, second and second in the nation, and Coach Pat Head expects nothing less this year. Lone senior Susan Clower and lone junior Lea Henry are expected to provide leadership for five very talented sophomores and three promising recruits. Both are veteran guards, and Henry is considered one of the finest players in the nation at that position. Mary Ostrowski and Tanya Haave, both 6-2 sophomores, could start at either forward or in the post position. Forwards Paula Towns and Lynne Collins add depth to the inside and speedy Pat Hatmaker, a sophomore guard, earned valuable experience at forward and guard last season. Tammy Larkey, the 6-5 All-America freshman, should contribute immediately to the team.

MEMPHIS STATE UNIVERSITY

19th game — at Lexington — Sunday, Jan. 31

| | |
|--|-----------------------------------|
| Site — Memorial Coliseum (11,500) Lexington | Tipoff — 2 p.m. |
| Location — Memphis, TN | Publicist — Mike Finn |
| Enrollment — 21,500 | Phone — 901-454-2337 |
| Conference — Metro | Athletic Director — Bob Patterson |
| Nickname — Lady Tigers | Colors — Blue and Grey |
| Series — UK leads 1-0 | 1980-81 Record — 20-11 |

COACH—Mary Lou Johns (11th year at MSU)

Chief Losses—Linda Street (15 ppg); Equilla Peoples (5 ppg)

Top Returnees—Kim Duppins (6-1 C) 17 ppg; Linda McKinnie (5-11 F) 15.2 ppg;

Marcia Monk (5-7 G) 9.5 ppg; Jaina Washer (5-5 G) 5.4 ppg

Best Newcomers—Regina Street (6-4 C) 25 ppg, 19 rpg; Diane Jones (5-8 G) 12 ppg

OUTLOOK—Senior Kim Duppins led the Lady Tigers in both scoring (17) and rebounding (10.6) last season. Other returning starters include seniors Linda McKinnie and Marcia Monk and junior Jaina Washer. Johns' optimism going into the season, however, lies in the arrival of several new recruits. Leading the list are 6-4 center Regina Street and 5-8 guard Diane Jones. Street was a second team Parade All-American and Jones, a junior, led Jackson State Community College to a third-place national finish last season averaging 12 points and 9.6 assists. She was also named MVP at the national junior college all-star game.

GEORGIA STATE UNIVERSITY

20th game—at Atlanta—Thursday, Feb. 4

Site—GSU Athletic Center (5,500)

Atlanta, GA

Enrollment—21,000

Conference—None

Nickname—Lady Panthers

Series—No games played

Tipoff—5:15 p.m.

Publicist—Jim Robinson

Phone—404-658-3168

Athletic Director—Dr. Francis Bridges

Colors—Royal Blue/Sky Blue

1980-81 Record—28-5

COACH—Joyce Patterson (1st year at GSU)

Chief Losses—Teresa Allen (23.4 ppg); Shelia Morgan (7.5 ppg)

Top Returnees—Denise Lloyd (5-8 G) 17.6 ppg; Sheryl Martin (5-11 F) 12.8 ppg;

Sherry Stinchcomb (6-0 F) 11.3 ppg

Best Newcomers—Clarise Brooks (5-9 G); Lynne Ridenour (6-1 C)

OUTLOOK—Four of GSU's top six players return from last season's 28-5 squad. Also, most of the bench returns, along with three top-notch recruits. Heading the list of returning starters is All-America candidate Denise Lloyd. Lloyd averaged 17.6 points, 6.4 assists and five rebounds from the point position. Forwards Sherry Stinchcomb and Sheryl Martin are also returning starters. Val Davis, a 5-9 sophomore who averaged 6.1 points and 5.9 rebounds as a "super sub" last year, will probably earn a starting spot this season. Transfer Clarise Brooks, who averaged 18 points at Anderson (SC) Junior College, may start at guard.

NATIONAL COLLEGE OF EDUCATION
22nd game — at Lexington — Tuesday, Feb. 9

Site — Memorial Coliseum (11,500)
Lexington
Location — Evanston, IL
Enrollment — 1,400
Conference — None
Nickname — Lakers
Series — No games played

Tipoff — 7:30 p.m.
Publicist — Pat Lemmons
Phone — 312-256-5150
Athletic Director — Sam Johnson
Colors — Red, White and Aqua Blue
1980-81 Record — 26-9

COACH — Ted O'Berg (2nd year at NCE; Record: 26-9)

Chief Losses — Nancy Willis (9.6 ppg); Diane Barner (9.3 ppg); Therese Hinsdale (2.3 ppg)

Top Returnees — Kandy Crosby (6-0 F) 24.3 ppg; Myra Warren (5-3 G) 12.2 ppg; Brenda Lee (5-9 G/F) 11.9 ppg; Yvonne Franklin (5-8 G) 19.4 ppg; Kim White (6-3 C) 5.8 ppg

Best Newcomers — Nancy Anthony (6-1 F); Christine Smith (5-7 G); Bernadett Giles (6-0 F); Robbie Franklin (6-2 C)

OUTLOOK — In only its second season of existence, the National College of Education women's basketball programs leaps from Division II to Division I basketball. Coach Ted O'Berg brings back six members from his outstanding first-year team along with five new recruits. Leading the way will be sophomore all-region selection Kandy Crosby, who averaged 24.4 points and 15.3 rebounds at forward. All-State selections Brenda Lee and Yvonne Franklin will battle for a guard spot while 5-3 junior Myra Warren returns at point guard. The Lakers feature five players 6-feet tall or better, including freshman recruits Robbie Franklin and Nancy Anthony.

SOUTH CAROLINA
23rd Game — at Columbia — Saturday, Feb. 13

Site — Carolina Coliseum (12,401)
Columbia
Location — Columbia, SC
Enrollment — 26,278
Conference — None
Nickname — Lady Gamecocks
Series — Tied at 2-2

Tipoff — TBA
Publicist — Mike Nemeth
Phone — 803-777-5257
Athletic Director — Jim Carlen
Colors — Garnet and Black
1980-81 Record — 13-17 (Includes eight forfeiture losses)

COACH — Pam Parsons (5th year at USC; Record: 94-43)

Chief Losses — Rita Johnson (11.6 ppg)

Top Returnees — Sheila Foster (6-1 F) 17.8 ppg; Evelyn Johnson (5-11 G) 16.7 ppg

Best Newcomers—Brantley Southers (6-1 F); Medina Dixon (6-2 C); Marsi McAlister (5-10 G)

OUTLOOK—The Lady Gamecocks, ranked as high as fifth in preseason polls, return six letterwinners from a team that competed in the tough Region II (AIAW) tournament for three consecutive years. Heading the list is 6-1 All-America forward Sheila Foster, a senior who competed in the 1981 World University Games along with UK's Valerie Still. Foster averaged 18 points and 12 rebounds last season. Also back is guard-forward Evelyn Johnson, the sister of Los Angeles Laker All-Pro guard Earvin "Magic" Johnson. Evelyn averaged 17 points last season. Coach Pam Parsons recruited three players that are considered by some to be the best freshman class in the nation. Brantley Southers, a 6-1 forward, and Medina Dixon, a 6-2 center, are both first-team Parade All-Americans. Point guard Marsi McAlister, 5-10, was third team Parade All-American.

LOUISVILLE

26th Game—at Lexington—Tuesday, Feb. 23

Site—Memorial Coliseum (11,500)
Lexington

Tipoff—7:30 p.m.

(Louisville is playing the LKIT)

STARS TO WATCH

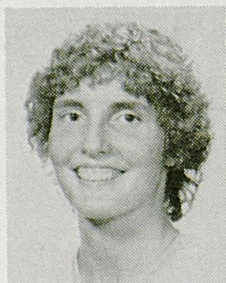

MARY OSTROWSKI
Tennessee



JANET HARRIS
Georgia



ANNE DONOVAN
Old Dominion



JANET McNEW
Louisville



MARY HEGARTY
UCLA



SHEILA FOSTER
South Carolina

THE RECORDS

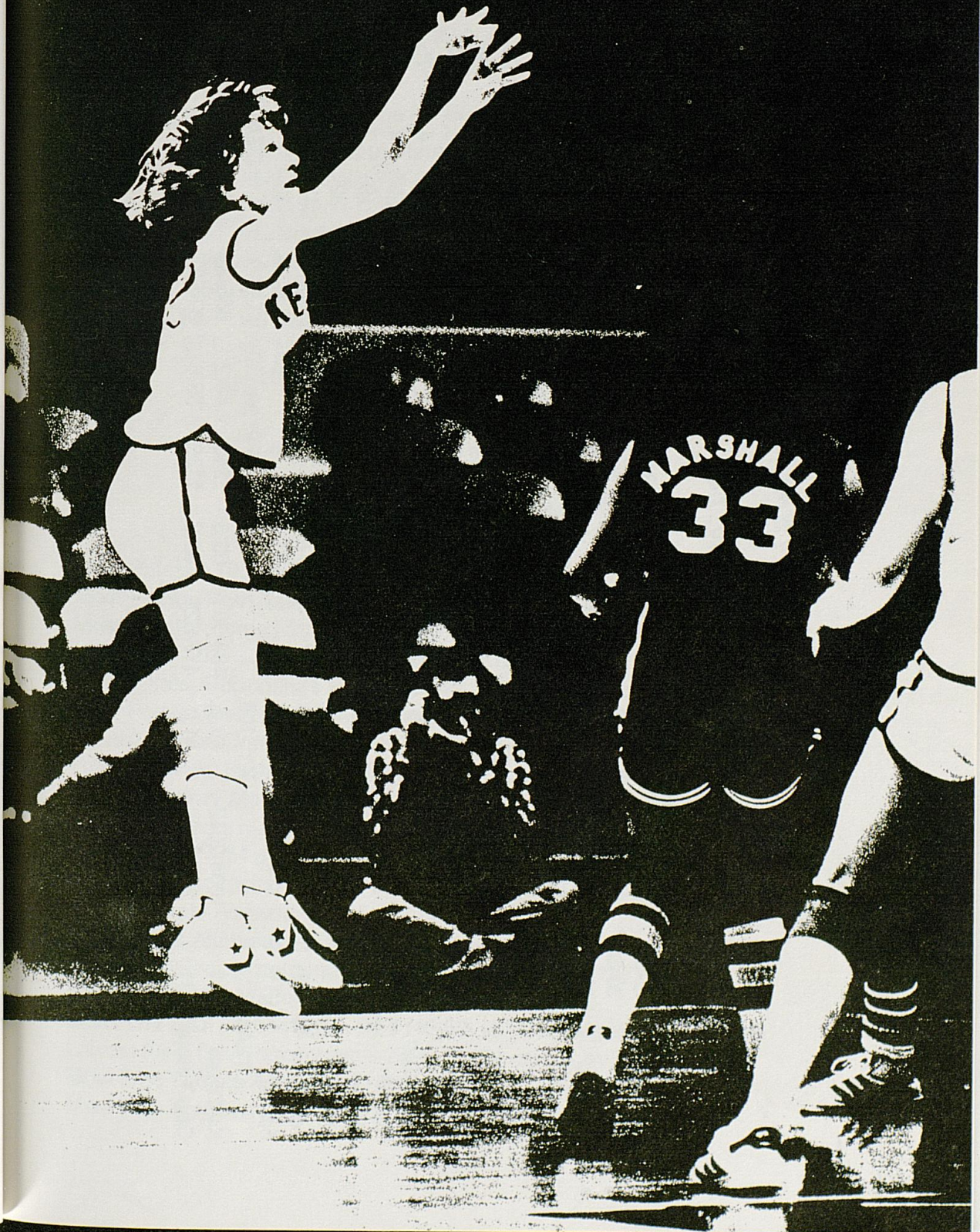

1980-81 FINAL LADY KAT BASKETBALL STATISTICS

| Player | Overall: 25-6 | | Home: 16-0 | | Away: 7-3 | | Neutral: 2-3 | | SEC: 1-4 | | KWIC: 12-0 | | | | |
|------------|---------------|-----------|------------|---------|-----------|---------|--------------|--------|----------|-----------------|------------|-----|-----|-----|------|
| | G-ST | FG-FGA | Pct. | FT-FTA | Pct. | Reb. | Avg. | PF-D | TP | AVG | A | TO | BLK | S | MIN |
| Still | 30-30 | 260- 447 | 58.1 | 108-154 | 70.1 | 329 | 10.9 | 107- 7 | 628 | 20.9 | 37 | 93 | 53 | 64 | 927 |
| Lukschu | 28-26 | 161- 268 | 60.0 | 82-121 | 67.7 | 187 | 6.6 | 97- 6 | 404 | 14.7 | 20 | 80 | 20 | 20 | 806 |
| Hedges | 31-31 | 107- 259 | 41.3 | 69- 94 | 73.4 | 111 | 3.5 | 79- 2 | 283 | 9.1 | 181 | 87 | 10 | 78 | 872 |
| Donhoff | 30-30 | 103- 224 | 45.9 | 42- 70 | 60.0 | 167 | 5.5 | 89- 4 | 248 | 8.2 | 82 | 64 | 3 | 27 | 856 |
| Fogle | 31- 2 | 89- 187 | 47.5 | 57- 85 | 67.0 | 114 | 3.6 | 53- 0 | 235 | 7.5 | 21 | 41 | 5 | 39 | 581 |
| Wise | 31-29 | 96- 224 | 42.8 | 39- 51 | 76.4 | 63 | 2.0 | 57- 0 | 231 | 7.4 | 104 | 74 | 5 | 47 | 820 |
| Collins | 29- 4 | 72- 135 | 53.3 | 31- 34 | 91.1 | 67 | 2.3 | 51- 0 | 175 | 6.0 | 44 | 32 | 2 | 21 | 453 |
| Edgington | 31- 2 | 66- 138 | 47.8 | 21- 37 | 56.7 | 86 | 2.8 | 69- 2 | 153 | 4.9 | 75 | 64 | 5 | 27 | 530 |
| Runge | 14- 0 | 24- 47 | 51.0 | 11- 18 | 68.7 | 33 | 2.3 | 32- 2 | 59 | 4.2 | 2 | 20 | 11 | 1 | 115 |
| Martin | 9- 0 | 7- 18 | 38.8 | 5- 11 | 45.4 | 11 | 1.2 | 9- 0 | 19 | 2.1 | 8 | 11 | 1 | 6 | 61 |
| Lokie | 15- 1 | 10- 41 | 24.3 | 12- 16 | 75.0 | 40 | 2.6 | 11- 0 | 32 | 2.1 | 9 | 10 | 0 | 6 | 134 |
| Lewis | 12- 0 | 5- 13 | 38.4 | 7- 8 | 87.5 | 20 | 1.6 | 5- 0 | 17 | 1.4 | 2 | 11 | 1 | 5 | 63 |
| Kogoy | 11- 0 | 4- 12 | 33.3 | 2- 2 | 100.0 | 6 | .54 | 6- 0 | 10 | .91 | 5 | 8 | 0 | 3 | 57 |
| TEAM | | | KY: 106 | | | OPP: 99 | | | | DEADBALL: 67-59 | | | | | |
| Ky Totals | 31 | 1004-2013 | 49.8 | 486-701 | 69.3 | 1340 | 43.2 | 665-23 | 2494 | 80.4 | 590 | 595 | 116 | 344 | 6275 |
| Opp Totals | 31 | 816-1986 | 41.0 | 417-625 | 66.7 | 1136 | 36.6 | 674-23 | 2049 | 66.0 | 399 | 628 | 65 | 255 | 6275 |

1980-81 LADY KAT SUPERLATIVES

INDIVIDUAL HIGHS

| | | |
|----------|----|--|
| Points | 39 | Still vs. Indiana, 12-6-80 |
| FGA | 25 | Still vs. Murray, 12-10-80 |
| FGM | 16 | Still vs. Murray, 12-10-80 |
| Rebounds | 19 | Still vs. Indiana State 1-17-81 & vs. Eastern 1-27-81 |
| Assists | 10 | Hedges vs. Louisville 1-8-81 & Edgington vs. Western 2-16-81 |
| FTA | 12 | Still vs. Indiana 12-6-80 & Lukschu vs. Eastern 1-27-81 |
| FTM | 11 | Still vs. Indiana, 12-6-80 |

TEAM HIGHS

| | | |
|----------|------|--|
| Points | 106 | vs. Mississippi State 1-30-81 |
| FGA | 74 | vs. Louisville 1-8-81 |
| FGM | 43 | vs. Carson-Newman 12-13-80 |
| FTA | 37 | vs. Northern 2-10-81 |
| FTM | 26 | vs. Northern 2-10-81 & vs. Mississippi State 1-30-81 |
| Rebounds | 61 | vs. James Madison 1-16-81 |
| FG Pct. | 66.7 | vs. Mississippi State (40-60) 1-30-81 |
| FT Pct. | 91.6 | vs. Marshall (22-24) 3-2-81 |

TEAM RECORDS

Single Game (Since 1974)

- Most Points—106 vs. Mississippi State, 1/31/81
- Most Points, Both Teams—195 (UK 101 vs. Memphis State 94), 1977-78
- Most Points, Home Floor—Memorial Coliseum—102 vs. Murray 64, 1977-78; Rupp Arena—102 vs. Indiana 52, 1979-80
- Most Points, Opponent's Floor—106 vs. Mississippi State at LSU, 1/30/81
- Most Points, One Half—60 vs. Mississippi State, 1/30/81
- Fewest Points, One Half—16 vs. Tennessee, 2/6/81
- Fewest Points, Both Teams—92 (UK 45, Murray 47 in 1975)
- Biggest Victory Margin—56 (UK 99 vs. Western Ky. 43, 1979-80)
- Smallest Victory Margin—1 pt. (7 times)
- Worst Defeat—54 pts. (UK 53 vs. Tennessee 107), 1976
- Most Points in Losing Game—90 vs. Tennessee, 92 (2OT), 1977-78
- Fewest Points Allowed—32 (Bellarmine) in 1974
- Most Points Allowed—107 (Tennessee) in 1976
- Most Field Goals Attempted—101 (UK vs. Marshall), 1977-78
- Most Field Goals Made—44 (UK vs. Murray), 1979-80
- Best Field Goal Percentage—66.6 (40-60) vs. Mississippi State, 1/30/81
- Lowest Field Goal Percentage—25.4 (16-63) vs. Louisville, 1976-77
- Most Free Throws Attempted—47 vs. Rutgers, 1979-80
- Most Free Throws Made—31 vs. Rutgers, 1979-80

Fewest Free Throws Attempted—6 vs. Tennessee in Region II, 1977-78
Fewest Free Throws Made—4 vs. Tennessee in Region II, 1977-78
Best Free Throw Percentage—100.0 (11-11) vs. Morehead, 1976-77
Lowest Free Throw Percentage—25.0 (6-24) vs. Old Dominion (Region II), 1977-78
Most Rebounds—66 vs. Rutgers, 1979-80

Season (Since 1974)

Most Games Played—35, 1977-78
Most Wins—25, 1980-81
Most Losses—16, 1978-79
Fewest Wins—13, 1975-76 and 1978-79
Fewest Losses—5, 1979-80
Longest Losing Streak—4 (1975-76, 1977-78, 1978-79)
Most Points—2,733 in 35 games, 1977-78
Fewest Points—1,450 in 25 games, 1974-75
Greatest Average Scoring Margin—17.7 in 29 games, 1979-80
Highest Scoring Average—83.5 in 29 games, 1979-80
Lowest Scoring Average—59.5 in 26 games, 1974-75
Best Winning Percentage—.828 (24-5) in 1979-80
Worst Winning Percentage—.448 (13-16) in 1978-79
Most Field Goal Attempts—2,550 in 35 games, 1977-78
Most Field Goals Made—1,096 in 35 games, 1977-78
Highest Field Goal Percentage—49.8 in 31 games, 1980-81
Most Free Throws Attempted—859 in 35 games, 1977-78
Most Free Throws Made—541 in 35 games, 1977-78
Highest Free Throw Percentage—69.3 in 31 games, 1980-81
Most Personal Fouls—747 in 1977-78
Most Points Allowed—2,533 in 35 games, 1977-78
Most Rebounds—1,426 in 35 games, 1977-78
Best Rebounding Average—48.7 in 29 games, 1979-80
Most Wins in KWIC Conference—14 in 1979-80

MISCELLANEOUS RECORDS

Memorial Coliseum Record—58 wins, 16 losses (since 1975-76)
Rupp Arena Record—5 wins, 1 loss (since 1976-77)
Consecutive Home Floor Wins—20 (1979-1981)
Consecutive Conference Wins—26, 1979-1981 (includes tournament)
Consecutive Conference Losses—2 (1975-76 and 1978-79)

INDIVIDUAL RECORDS Since 1974

Most Points

Game—39, Valerie Still vs. Indiana, 12/6/80

Season—664, Pam Browning, 1976-77

Highest Scoring Average

Season—25.5, Pam Browning, 1976-77

Most Field Goal Attempts

Game—29, Pam Browning vs. Central Missouri, 1976-77

Season—494, Pam Browning, 1976-77

Most Field Goals Made

Game—16, Valerie Still vs. Murray, 12/10/80

Season—260, Valerie Still, 1980-81

Best Field Goal Percentage

Season—61.7, Elisabeth Lukschu, 1979-80

Most Free Throws Attempted

Game—17, Elisabeth Lukschu vs. Morehead, 1979-80

Season—263, Pam Browning, 1976-77

Most Free Throws Made

Game—13, Pam Browning vs. Eastern Ky., 1976-77

Season—196, Pam Browning, 1976-77

Consecutive—19, Lisa Collins (over 5 games), 1980-81

Best Free Throw Accuracy—(40 or more attempts)

Season—77.5, Janet Timperman, 1978-79

Most Rebounds

Game—26, Valerie Still vs. Rutgers, 1979-80

Season—419, Pam Browning, 1974-75

Best Rebounding Average

Season—16.8, Pam Browning, 1974-75

Most Steals

Game—8, Patty Jo Hedges vs. Eastern, 1980

Season—78, Patty Jo Hedges, 1980-81

Most Assists

Game—11, Patty Jo Hedges vs. Eastern, 1979-80

Season—181, Patty Jo Hedges, 1980-81

TOP REGULAR SEASON SCORERS

| | | | |
|---------------|---------------------|------------|----------|
| 1974-75 | Pam Browning | 11.4 | 26 games |
| 1975-76 | Pam Browning | 13.4 | 20 games |
| 1976-77 | Pam Browning | 25.5 | 26 games |
| 1977-78 | Maria Donhoff | 12.5 | 33 games |
| 1978-79 | Liz Lukschu | 14.8 | 29 games |
| 1979-80 | Valerie Still | 22.1 | 29 games |
| 1980-81 | Valerie Still | 20.9 | 31 games |

ALL-TIME SCORING LEADERS

| | | |
|-----------------------|----------------------------|-------|
| Pam Browning | 1974-79 | 1,598 |
| Liz Lukschu | 1977-81 | 1,488 |
| Valerie Still | 1979- | 1,269 |
| Maria Donhoff | 1977-81 | 1,187 |
| Janet Timperman | 1975-79 | 1,080 |
| Linda Edelman | 1976-80 | 942 |
| Debra Oden | 1976-80 | 809 |
| Debbie Mack | 1975-79 | 704 |
| Ceal Barry | 1973-77* | 684 |
| | (12 games unaccounted for) | |
| Sally Bussell | 1972-76* | 646 |
| | (not all games included) | |
| Gerri Grigsby | 1977-80 | 525 |
| Tayna Fogle | 1978- | 515 |

*Records Incomplete

NATIONAL WOMEN'S INVITATIONAL TOURNAMENT ALL-AMERICANS

Maria Donhoff Forward 1978

STREET AND SMITH ALL-AMERICAN

Valerie Still Forward 1981

KODAK ALL-AMERICAN

Valerie Still Forward (Third Team) 1981

Lady Kat Invitational Tournament

LKIT TEAM RECORDS

Most Points

Game—93, UK, vs. Indiana State (1981)

Tournament—168, UK (1979-80)

Largest Win Margin

Game—39, UK, vs. Indiana (1978)

Most Field Goals Attempted

Game—80, North Carolina, vs. Indiana (1978)

Tournament—161, UK (1978)

Most Field Goals Made

Game—41, UK vs. Indiana State (1981)

Tournament—71, UK (1979-80)

Best Field Goal Percentage

Game—60.3, UK vs. Indiana State (1981)

Tournament—47.2, UK (1981)

Most Free Throw Attempts

Game—32, Alabama vs. North Carolina (1977-78) & Mississippi vs. James Madison (1981)

Tournament—52, James Madison (1981)

Most Free Throws Made

Game—23, James Madison, vs. Mississippi (1981)

Tournament—41, James Madison (1981)

Best Free Throw Percentage

Game—86.7, Florida, vs. UK (1978-79)

Tournament—78.0, Miss. State (1979-80)

Most Rebounds

Game—61, UK, vs. James Madison (1981)

Tournament—118, UK (1981)

Most Personal Fouls

Game—30, North Carolina, vs. Alabama (1977-78) & UK, vs. James Madison (1981)

Tournament—56, North Carolina (1977-78)

Fewest Personal Fouls

Game—10, Georgia, vs. UK (1979-80)

Tournament—26, Dayton (1978-79)

LKIT INDIVIDUAL RECORDS**Most Points**

Game—37, Valerie Still (UK), vs. Indiana State (1981)

Tournament—57, Valerie Still, UK (1981)

Highest Scoring Average (Two Games)

Tournament—28.5, Valerie Still, UK (1981)

Most Field Goal Attempts

Game—26, Mary Boatwright (Miss. State), vs. Miami of Ohio & vs. Kentucky, (1979-80)

Tournament—52, Mary Boatwright, Miss. State (1979-80)

Most Field Goals Made

Game—15, Valerie Still (UK), vs. Indiana State (1981)

Tournament—24, Bernie Locke, Georgia (1979-80)

Best Field Goal Percentage

Game—71.4 (15-21), Valerie Still (UK), vs. Indiana State (1981)

Tournament—58.3 (21-36), Valerie Still, UK (1981)

Most Free Throws Attempted

Game—13, Deana Meadows (James Madison), vs. UK (1981)

Tournament—16, Elisabeth Lukschu, UK (1978-79)

Most Free Throws Made

Game—10, Elisabeth Lukschu (UK), vs. Dayton (1978)

Tournament—15, Valerie Still, UK (1978-79)

Best Free Throw Percentage

Game—100.0 (10-10), Elisabeth Lukschu (UK), vs. Dayton (1978-79)

Tournament—92.8, Cindy Beesley, Indiana State (1981)

Most Rebounds

Game—23, Beverly Crusoe (Dayton), vs. Auburn (1978-79)

Tournament—32, Beverly Crusoe, Dayton (1978)

Best Rebounding Average (Two Games)

Tournament—16.0, Beverly Crusoe, Dayton (1978)

Most Assists

Game—8, Patty Jo Hedges (UK), vs. Georgia (1979-80) & vs. Indiana State (1981); 8, Tammy Stritenberger (Dayton), vs. UK (1978-79)
Tournament—15, Tammy Stritenberger, Dayton (1978)

PAST LKIT RESULTS

| Year | Champion | Runner-Up | Score | Third | Fourth |
|---------|----------|----------------|-------|-------------|---------------|
| 1977-78 | Alabama | North Carolina | 77-72 | Kentucky | Indiana |
| 1978-79 | Dayton | Kentucky | 72-65 | Auburn | Florida |
| 1979-80 | Kentucky | Miss. State | 86-68 | Miami (O.) | Georgia |
| 1980-81 | Kentucky | Indiana State | 93-80 | Mississippi | James Madison |

TOURNAMENT PARTICIPATION

| TEAM | RECORD | TITLES | YEARS |
|----------------|--------|------------|---------|
| Alabama | 2-0 | 1977-78 | 1977-78 |
| Auburn | 1-1 | | 1978-79 |
| Dayton | 2-0 | 1978-79 | 1978-79 |
| Florida | 0-2 | | 1978-79 |
| Georgia | 0-2 | | 1979-80 |
| Indiana | 0-2 | | 1977-78 |
| KENTUCKY | 6-2 | 1980, 1981 | |
| North Carolina | 1-1 | | 1977-78 |
| Indiana State | 1-1 | | 1980-81 |
| James Madison | 0-2 | | 1980-81 |
| Mississippi | 1-1 | | 1980-81 |

NOTE: 1977-78 Tournament was held in January 1978; 1978-79 Tournament in December 1978.

MOST VALUABLE PLAYER AWARD

1977-78 Sandra Murray, Alabama
1978-79 Beverly Crusoe, Dayton
1980-81..... Valerie Still, Kentucky

CHANDLER-BLANDING AWARD

1978 Debra Oden, Kentucky

LKIT ALL-TOURNAMENT TEAM

1980

Patty Jo Hedges Kentucky
Mary Boatwright Mississippi State
Bernadette Locke Georgia
Vicki McCall Mississippi State
Liz Lukschu Kentucky

1981

Maria Donhoff Kentucky
Patty Jo Hedges Kentucky
Judy Ellner Indiana State
Peggy Jackson Indiana State
Valerie Still Kentucky
Donna Firebaugh James Madison

Kentucky Women's Intercollegiate Conference*

KWIC CHAMPIONS

| | | |
|------|-------|----------|
| 1971 | | Eastern |
| 1972 | | Eastern |
| 1973 | | Eastern |
| 1974 | | Eastern |
| 1975 | | Eastern |
| 1976 | | Western |
| 1977 | | Morehead |
| 1978 | | Kentucky |
| 1979 | | Morehead |
| 1980 | | Kentucky |
| 1981 | | Kentucky |

PAST COACHES OF THE YEAR

| | | |
|------|--------------------|----------------|
| 1981 | Terry Hall | Kentucky |
| 1980 | Debbie Yow | Kentucky |
| 1979 | Mickey Wells | Morehead |

SERIES RECORD AGAINST KWIC TEAMS

| | | | |
|------------|------------|----------|-----------|
| Eastern | 8-8 | Murray | 7-2 |
| Louisville | 12-3 | Northern | 6-2 |
| Morehead | 19-2 | Western | 5-4 |

*UK is no longer a member of the KWIC.

1980 ALL-KWIC TEAM

| | |
|---------------------------|------------|
| Lea Wise | Kentucky |
| Patty Jo Hedges | Kentucky |
| Valerie Still | Kentucky |
| Donna Murphy | Morehead |
| Irene Moore | Morehead |
| Jennifer Lyons | Northern |
| Brenda Ryan | Northern |
| Joan Burks | Louisville |
| Alicia Polson | Western |
| Laura Lynn | Murray |

1981 ALL-KWIC TEAM

| | |
|----------------------------|------------|
| Valerie Still | Kentucky |
| Donna Stephens | Morehead |
| Lisa Goodin | Eastern |
| Laura Lynn | Murray |
| Laurie Heltsley | Western |
| Liz Lukschu | Kentucky |
| Tina Wermuth | Eastern |
| Sheila Foree | Louisville |
| Barbara Harkins | Northern |
| Maria Donhoff | Kentucky |
| Alicia Polson | Western |
| Brenda Ryan | Northern |
| Janice McCracken | Murray |

ALL KENTUCKY WOMEN'S INTERCOLLEGIATE CONFERENCE

| | |
|---------------------------------|------|
| Pam Browning (C) | 1977 |
| Janet Timperman (F) | 1977 |
| Debbie Mack (G) | 1977 |
| Debra Oden (F) | 1978 |
| Maria Donhoff (F) | 1978 |
| Debra Oden (F) | 1979 |
| Elisabeth Lukschu (C) | 1979 |
| Valerie Still (F) | 1980 |
| Lea Wise (G) | 1980 |
| Patty Jo Hedges (G) | 1980 |
| Liz Lukschu (C) | 1981 |
| Maria Donhoff (F) | 1981 |
| Valerie Still (F-C) | 1981 |

Lady Kat Coaching Records

SUE TUSSEY COACHING RECORD

1970 8- 3

BARBARA CALL COACHING RECORD

1971 11- 3

SUSAN FEAMSTER COACHING RECORD

1971-72 10- 3

1972-73 10- 5

1973-74 15-10

1974-75 16- 9

1975-76 13-12

Overall 64-39

DEBBIE YOW-NANCE COACHING RECORD

1976-77 19- 7

1977-78 23-12

1978-79 13-16

1979-80 24- 5

Overall 79-40

TERRY HALL COACHING RECORD

1980-81 25- 6

AWARDS

1980-81 Lady Kats Honored at Banquet

MOST VALUABLE PLAYER

Valerie Still

(To player who excelled in team leadership, team play and outstanding statistics)



Val was MVP again.

GLORIA SINGLETARY LEADERSHIP AWARD

Liz Lukschu

(To player who exemplifies leadership, scholarship, character and ability)

THE 110% AWARD

Lori Edgington

(To player demonstrating efforts beyond regular play of the game)

BEST DEFENSIVE PLAYER. Lea Wise

(To player preventing opponent from average game by aggressiveness and determination)

MOST IMPROVED PLAYER AWARD Tayna Fogle

(To player who improved most through course of the season)

ROOKIE OF THE YEAR Lisa Collins

(To most outstanding freshman on the team)

ASSISTS AWARD Patty Jo Hedges

(To the player who exhibited unselfishness and led team in assists)

LEADING REBOUNDER AWARD Valerie Still

(To player who led team in rebounding average)

FIELD GOAL PERCENTAGE AWARD. Liz Lukschu

(To player who led team in field goal percentage)

BEST FREE THROWER Lisa Collins

(To player who led team in free throw percentage)

SCHOLASTIC AWARD Liz Lukschu

(To player who had best grade point average in school)

OUTSTANDING SENIOR AWARD Maria Donhoff
(To most outstanding senior on the team)

SENIOR AWARD Maria Donhoff and Liz Lukschu
(To all seniors on the team)

SIXTH PERSON AWARD
Gloria Singletary
(To person showing above-average
support to the squad)

OUTSTANDING CHEERLEADER
AWARD Jennifer Johnson
(Lady Kat Mascot)
(To most outstanding member
of cheerleading squad)

COACH'S AWARD
Valerie Still
(To player demonstrating outstanding
qualities coaches look for)



"PJ" was honored for assists.

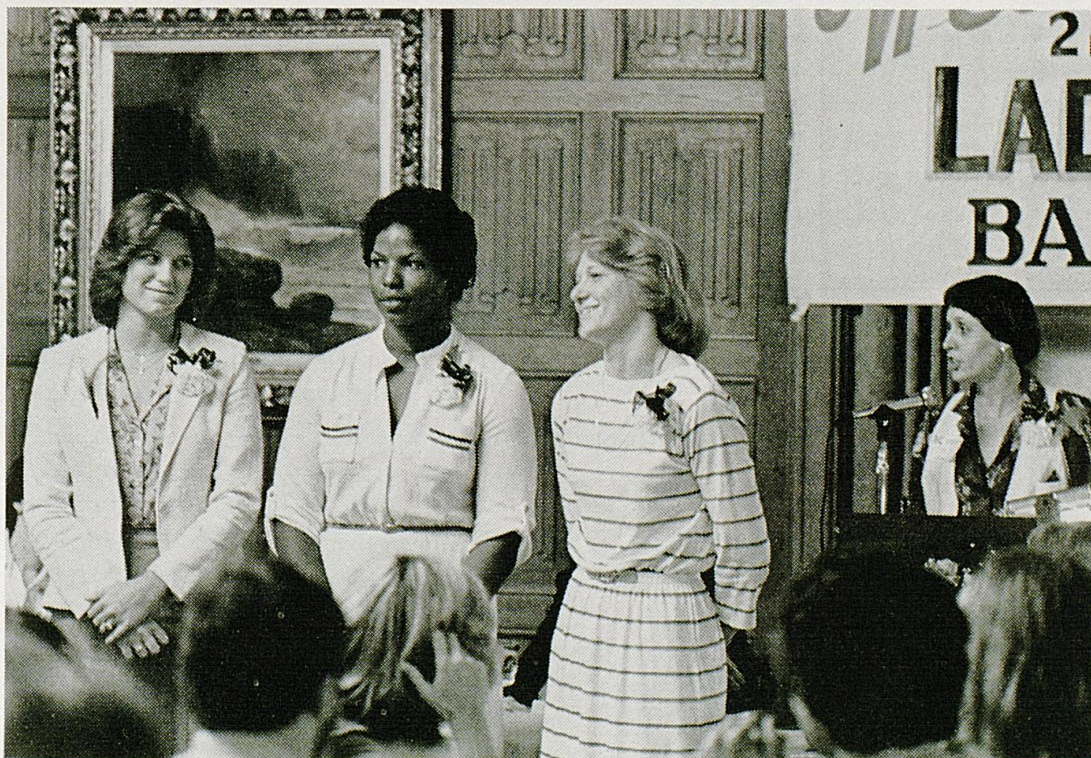

Lisa, Tayna and Lori— Super Subs.

YEAR-BY-YEAR RECORDS

1980-81

Coach: Terry Hall

Record: 25-6

Captains: Liz Lukschu, Maria Donhoff and Valerie Still

| | | | |
|---------|---------------------|------------|----------|
| Dec. 1 | Charleston | 94-57 | Won (H) |
| Dec. 4 | Cincinnati | 76-66 | Won (H) |
| Dec. 6 | Indiana | 93-62 | Won (A) |
| Dec. 10 | Murray | 72-63 | Won (A) |
| Dec. 13 | Carson-Newman | 93-54 | Won (H) |
| Jan. 1 | Morehead | 84-64 | Won (H) |
| Jan. 3 | Murray | 81-54 | Won (H) |
| Jan. 6 | Northern | 82-69 | Won (H) |
| Jan. 8 | Louisville | 88-66 | Won (A) |
| Jan. 11 | Rutgers | 67-69 (OT) | Lost (A) |
| Jan. 13 | Western | 77-70 | Won (A) |
| Jan. 16 | James Madison* | 72-54 | Won (H) |
| Jan. 17 | Indiana State | 93-80 | Won (H) |
| Jan. 22 | UT-Chattanooga | 88-64 | Won (H) |
| Jan. 24 | South Carolina | 70-65 (OT) | Won (H) |
| Jan. 27 | Eastern | 74-60 | Won (A) |
| Jan. 30 | Mississippi State + | 106-82 | Lost (N) |
| Jan. 31 | Auburn + | 66-70 | Lost (N) |
| Feb. 1 | Georgia + | 62-73 | Lost (N) |
| Feb. 3 | Eastern | 74-60 | Won (H) |
| Feb. 6 | Tennessee | 65-81 | Lost (A) |
| Feb. 10 | Northern | 88-75 | Won (A) |
| Feb. 14 | Louisville | 83-59 | Won (H) |
| Feb. 16 | Western | 95-72 | Won (H) |
| Feb. 21 | Morehead | 66-51 | Won (A) |
| Mar. 2 | Marshall | 100-60 | Won (H) |
| Mar. 10 | NC State† | 75-74 (OT) | Won (H) |
| Mar. 13 | Tennessee† | 49-58 | Lost (N) |
| Mar. 14 | South Carolina† | 87-69 | Won (N) |
| Mar. 18 | Syracuse✓ | 87-63 | Won (H) |
| Mar. 21 | Maryland✓ | 82-83 | Lost (A) |

* Lady Kat Invitational

+ SEC Championship (3rd)

† AIAW Region II Tournament

✓ AIAW National Tournament

1979-80

Coach: Debbie Yow

Record: 24-5

Captains: Game

| | | | |
|---------|---|--------|------|
| Dec. 1 | Cincinnati | 81-45 | Won |
| Dec. 8 | Carson-Newman | 96-58 | Won |
| Dec. 11 | Louisville | 76-57 | Won |
| Dec. 15 | Indiana | 102-52 | Won |
| Dec. 17 | Eastern | 100-77 | Won |
| Jan. 3 | South Carolina ✓ | 61-84 | Lost |
| Jan. 5 | South Carolina State | 87-72 | Won |
| Jan. 9 | Northern Kentucky | 79-63 | Won |
| Jan. 12 | Rutgers ✓ | 97-78 | Won |
| Jan. 14 | Western Kentucky | 99-43 | Won |
| Jan. 18 | Georgia* | 82-61 | Won |
| Jan. 19 | Mississippi State* | 86-68 | Won |
| Jan. 22 | Morehead | 86-67 | Won |
| Jan. 27 | Ohio State | 90-59 | Won |
| Jan. 29 | Eastern Kentucky | 92-60 | Won |
| Jan. 31 | Murray | 95-59 | Won |
| Feb. 2 | Tennessee ✓ (OT) | 83-91 | Lost |
| Feb. 8 | Alabama† | 77-69 | Won |
| Feb. 9 | Mississippi† | 62-79 | Lost |
| Feb. 10 | Auburn† | 88-59 | Won |
| Feb. 12 | Northern Kentucky | 62-61 | Won |
| Feb. 16 | Louisville | 83-64 | Won |
| Feb. 20 | Morehead | 90-79 | Won |
| Feb. 23 | Western Kentucky | 82-64 | Won |
| Feb. 25 | Murray | 76-67 | Won |
| Feb. 29 | Louisville** | 85-54 | Won |
| Mar. 1 | Morehead** | 80-61 | Won |
| Mar. 6 | North Carolina State ^a ✓ | 63-71 | Lost |
| Mar. 12 | Oregon†† ✓ | 81-86 | Lost |

* Lady Kat Invitational Tournament (1st)

** KWIC State Championship (1st)

† SEC Championship (3rd)

†† AIAW National Championship (1st Round)

^a AIAW Region II (1st Round)

✓ Ranked Teams

1978-79

Coach: Debbie Yow

Record: 13-16

Captains: Linda Edelman, Debbie Mack, Debra Oden

| | | | |
|---------|---------------------------------|-------|------|
| Nov. 17 | Middle Tennessee State* | 87-90 | Lost |
| Nov. 18 | Mississippi Un. for Women (OT)* | 76-81 | Lost |
| Nov. 28 | Cincinnati | 91-47 | Won |
| Dec. 2 | Ohio State | 70-59 | Won |
| Dec. 6 | Murray | 86-68 | Won |
| Dec. 10 | Czechoslovakia National Team + | 71-76 | Lost |
| Dec. 11 | Morehead | 76-83 | Lost |
| Dec. 15 | Florida† | 80-69 | Won |
| Dec. 16 | Dayton† | 65-72 | Lost |
| Dec. 19 | Northern | 53-71 | Lost |
| Jan. 5 | Eastern | 73-52 | Won |
| Jan. 8 | Louisville | 49-51 | Lost |
| Jan. 10 | South Carolina | 41-66 | Lost |
| Jan. 13 | Alabama | 70-83 | Lost |
| Jan. 15 | Mississippi State | 52-67 | Lost |
| Jan. 20 | Tennessee | 66-64 | Won |
| Jan. 22 | Eastern | 76-54 | Won |
| Jan. 24 | Western | 66-67 | Lost |
| Jan. 28 | Old Dominion | 65-81 | Lost |
| Jan. 30 | Northern | 72-71 | Won |
| Feb. 3 | Murray | 82-72 | Won |
| Feb. 6 | Louisville | 67-68 | Lost |
| Feb. 10 | Detroit | 80-61 | Won |
| Feb. 13 | Indiana | 59-53 | Won |
| Feb. 17 | Tennessee | 51-89 | Lost |
| Feb. 21 | Western (OT) | 62-58 | Won |
| Feb. 24 | Morehead | 69-86 | Lost |
| Mar. 1 | Murray** | 82-59 | Won |
| Mar. 2 | Northern** | 69-71 | Lost |
| Mar. 3 | Louisville** | 61-65 | Lost |

*Middle Tennessee State Tournament

+ Exhibition Game

†Lady Kat Invitational Tournament

**Kentucky Women's Intercollegiate Conference State Tournament

††Rupp Arena

1977-78

Coach: Debbie Yow

Record: 23-12

Captain: Pam Browning

| | | | |
|---------|----------------------------|--------|----------|
| Nov. 17 | Memphis State* | 101-94 | Won (A) |
| Nov. 18 | Mississippi Un. for Women* | 78-75 | Won (A) |
| Nov. 19 | Middle Tennessee State. | 82-80 | Won (A) |
| Nov. 29 | Northern Ky. | 83-65 | Won (A) |
| Nov. 30 | Ohio State | 58-70 | Lost (H) |
| Dec. 3 | Eastern | 79-73 | Won (A) |
| Dec. 5 | Tennessee Tech. | 69-89 | Lost (A) |
| Dec. 13 | Murray | 102-64 | Won (H) |
| Dec. 17 | Morehead | 72-73 | Lost (A) |
| Dec. 19 | Louisville | 94-88 | Won (A) |
| Dec. 21 | Dayton. | 98-64 | Won (H) |
| Jan. 6 | UCLA | 72-97 | Lost (A) |
| Jan. 7 | UNC-Chapel Hill. | 65-73 | Lost (A) |
| Jan. 11 | Louisville | 85-72 | Won (H) |
| Jan. 14 | Immaculata | 4 | Won (H) |
| Jan. 19 | Alabama + | 62-66 | Lost (H) |
| Jan. 20 | Indiana + | 73-34 | Won (H) |
| Jan. 25 | Eastern | 85-73 | Won (H) |
| Jan. 28 | Tennessee | 90-92 | Lost (H) |
| Jan. 30 | Western. | 82-84 | Lost (A) |
| Feb. 1 | Marshall. | 93-43 | Won (H) |
| Feb. 8 | Western. | 73-52 | Won (H) |
| Feb. 11 | Northern | 79-72 | Won (H) |
| Feb. 16 | Murray. | 79-58 | Won (A) |
| Feb. 21 | Tennessee Tech. | 81-72 | Won (H) |
| Feb. 23 | Morehead | 75-68 | Won (H) |
| Feb. 25 | Tennessee | 66-99 | Lost (A) |
| Mar. 3 | Morehead† | 84-76 | Won (H) |
| Mar. 5 | Western† | 61-49 | Won (H) |
| Mar. 9 | East Carolina@ | 81-65 | Won (A) |
| Mar. 10 | Tennessee@ | 60-76 | Lost (H) |
| Mar. 11 | Old Dominion@ | 66-82 | Lost (A) |
| Mar. 16 | Kansas% | 92-87 | Won (A) |
| Mar. 18 | Texas% | 60-75 | Lost (A) |
| Mar. 18 | Cal State, Long Beach% | 79-69 | Won (A) |

* MTSU Tournament

+ LKIT

† State

@ Region II

% NWIT

1976-77

Coach: Debbie Yow

Record: 19-7

Captains: Ceal Barry and Pam Browning

| | | | |
|---------|--------------------------------|--------|----------|
| Nov. 13 | Tennessee | 53-107 | Lost (A) |
| Nov. 22 | Belmont. | 76-65 | Won (A) |
| Nov. 29 | Northern | 60-58 | Won (A) |
| Dec. 1 | Morris Harvey | 78-70 | Won (H) |
| Dec. 4 | Tennessee Tech. | 72-70 | Won (H) |
| Dec. 6 | Indiana. | 58-57 | Won (A) |
| Dec. 8 | Marshall. | 65-58 | Won (A) |
| Dec. 17 | Belhaven* | 56-74 | Lost (A) |
| Dec. 17 | Indiana* | 57-46 | Won (A) |
| Dec. 18 | Univ. of Pittsburgh* | 74-67 | Won (A) |
| Dec. 18 | Central Missouri* | 74-67 | Won (A) |
| Jan. 7 | Tennessee | 57-82 | Lost (H) |
| Jan. 15 | Dayton. | 69-66 | Won (A) |
| Jan. 21 | UT-Chattanooga% | 75-58 | Won (A) |
| Jan. 22 | UT-Martin% | 63-56 | Won (A) |
| Jan. 22 | Tennessee Tech% | 69-92 | Lost (A) |
| Jan. 25 | Morehead | 76-68 | Won (A) |
| Jan. 29 | Louisville | 45-60 | Lost (A) |
| Feb. 11 | Western. | 76-66 | Won (H) |
| Feb. 14 | Northern | 83-89 | Lost (H) |
| Feb. 21 | Mt. St. Joe | 85-64 | Won (H) |
| Feb. 22 | Morehead | 84-73 | Won (H) |
| Feb. 24 | Louisville | 92-73 | Won (H) |
| March 3 | Louisville + | 85-61 | Won (H) |
| March 4 | Western + | 63-71 | Lost (H) |
| March 5 | Eastern + | 91-79 | Won (H) |

* Christmas Tournament

% Tennessee Tech Tournament

+ Kentucky Women's Intercollegiate Conference Tournament

1975-76

Coach: Sue Feamster

Record: 13-12

Captains: Team

| | | | | |
|---------|-----------------------------|--------|------|-----|
| Dec. 6 | Tenn. Tech. | 71-79 | Lost | (A) |
| Dec. 10 | Marshall | 57-56 | Won | (H) |
| Dec. 13 | W. Va. AAU | 50-40 | Won | (H) |
| Dec. 15 | Louisville | 75-39 | Won | (A) |
| Dec. 16 | Northern | 55-56 | Lost | (A) |
| Dec. 18 | Gulf Coast* | 79-77 | Won | (A) |
| Dec. 19 | Delta State* | 40-89 | Lost | (A) |
| Dec. 19 | Anderson College* | 71-81 | Lost | (A) |
| Dec. 20 | Ohio State* | 60-56 | Won | (A) |
| Jan. 12 | Edinboro | 72-78 | Lost | (H) |
| Jan. 16 | Western | 39-74 | Lost | (A) |
| Jan. 17 | Morehead | 104-63 | Won | (H) |
| Jan. 23 | Tennessee† | 67-70 | Lost | (A) |
| Jan. 24 | Austin Peay† | 76-61 | Won | (A) |
| Jan. 30 | Dayton | 63-49 | Won | (H) |
| Jan. 31 | Mt. St. Joe | 53-50 | Won | (A) |
| Feb. 2 | Morehead | 77-60 | Won | (A) |
| Feb. 6 | Bellarmine% | 72-52 | Won | (A) |
| Feb. 7 | Eastern% | 54-70 | Lost | (A) |
| Feb. 14 | Eastern | 51-78 | Lost | (H) |
| Feb. 16 | Ohio State | 50-70 | Lost | (A) |
| Feb. 21 | Belmont | 60-75 | Lost | (H) |
| Feb. 26 | Louisville AAU | 64-35 | Won | (H) |
| March 3 | Louisville** | 75-59 | Won | (H) |
| March 4 | Western | 69-71 | Lost | (H) |

* Christmas Tournament

† Tennessee Tech Tournament

% Louisville Classic

** Kentucky Women's Intercollegiate Conference Tournament

1974-75

Coach: Sue Feamster

Record: 16-9

| | | | |
|---------|---|---------|------|
| Dec. 3 | Lexington Merchants | 71-25 | Won |
| Dec. 6 | AAU Pavers | 78-41 | Won |
| Dec. 9 | AAU Presby Community Church | 40-42 | Lost |
| Dec. 13 | AAU Pavers | 61-39 | Won |
| Jan. 10 | Bellarmino | 83-32 | Won |
| Jan. 11 | Louisville | 57-40 | Won |
| Jan. 14 | Northern | 68-56 | Won |
| Jan. 18 | Dayton | 52-46 | Won |
| Jan. 22 | Tennessee Tech | Forfeit | Won |
| Jan. 24 | Indiana | 57-88 | Lost |
| Jan. 29 | Eastern | 54-63 | Lost |
| Jan. 31 | Mt. St. Joe | 72-39 | Won |
| Feb. 1 | Australian National Team | 40-119 | Lost |
| Feb. 2 | Ohio State | 66-77 | Lost |
| Feb. 5 | Marshall | 62-45 | Won |
| Feb. 10 | Morehead | 58-41 | Won |
| Feb. 11 | Eastern | 54-74 | Lost |
| Feb. 14 | Middle Tenn. State | 53-52 | Won |
| Feb. 15 | Miss. State College for Women | 42-80 | Lost |
| Feb. 24 | UT-Chattanooga | 67-59 | Won |
| Feb. 28 | Morehead* | 71-40 | Won |
| Feb. 29 | Murray* | 47-45 | Won |
| Feb. 29 | Eastern* | 49-62 | Lost |
| Mar. 5 | Union† | 80-66 | Won |
| Mar. 5 | Tennessee Tech† | 68-84 | Lost |

* KWIC State

† Region II

1973-74

Coach: Sue Feamster

Record: 15-10

| | | | |
|---------|--------------------|-------|------|
| Dec. 8 | Royal A's | 55-31 | Won |
| Dec. 12 | Caretakers AAU | 49-45 | Won |
| Dec. 15 | Presby. Church AAU | 68-29 | Won |
| Dec. 16 | Regals AAU | 64-67 | Lost |
| Dec. 29 | Bellarmino | 50-36 | Won |
| Jan. 7 | Bellarmino | 38-37 | Won |
| Jan. 25 | Mt. St. Joe | 53-46 | Won |
| Jan. 28 | Morehead | 32-37 | Lost |
| Feb. 2 | Sweeney AAU | 27-54 | Lost |
| Feb. 16 | Miami | 55-50 | Won |
| Feb. 16 | Sweeney AAU | 56-90 | Lost |
| Feb. 16 | Regals AAU | 74-46 | Won |
| Feb. 17 | Optimists AAU | 69-41 | Won |
| Feb. 9 | Dayton | 49-43 | Won |
| Feb. 21 | Eastern | -* | Lost |
| Feb. 22 | Morehead | 55-33 | Won |
| Feb. 23 | Marshall | 50-53 | Lost |
| Feb. 26 | Louisville | 37-72 | Lost |

STATE

| | | | |
|--------|--------------------------|-------|------|
| Mar. 1 | Eastern | 42-72 | Lost |
| Mar. 1 | Western | 72-44 | Won |
| Mar. 2 | Morehead | 55-33 | Won |
| Mar. 2 | Murray | 53-49 | Won |
| Mar. 4 | UT-Martin (regular game) | --* | Won |

REGION

| | | | |
|--------|------------------|-------|------|
| Mar. 8 | Western Carolina | 46-57 | Lost |
| Mar. 9 | Elon College | -* | Lost |

* Score unavailable

1971-72

Coach: Sue Feamster

Record: 10-3

| | | |
|------------------|-------|------|
| Morehead | 56-33 | Won |
| Spaulding | 37-30 | Won |
| YWCA Sports Club | 35-36 | Lost |
| Eastern | 58-51 | Won |
| Murray | 45-38 | Won |
| Dayton | 45-36 | Won |
| Bellarmine | 37-24 | Won |
| Morehead | 50-47 | Won |
| Marshall | 50-77 | Lost |
| Louisville | 45-38 | Won |
| Bellarmine | 59-39 | Won |
| Cincinnati | 65-23 | Won |
| Asbury | 52-60 | Lost |

1972-73

Coach: Sue Feamster

Record: 10-5

| | | |
|----------------------------|-------|------|
| Eastern | 39-58 | Lost |
| Murray | 52-45 | Won |
| Austin Peay | 34-38 | Lost |
| UT-Martin | 44-64 | Lost |
| Berea | 65-28 | Won |
| Louisville | 50-33 | Won |
| Georgetown | 66-43 | Won |
| First Presby. Church (AAU) | 64-47 | Won |
| Marshall | 51-46 | Won |
| Centre | 85-31 | Won |
| Murray | 48-59 | Lost |
| Morehead | 54-39 | Won |
| Georgetown | 49-30 | Won |
| Mt. St. Joe | 48-54 | Lost |
| Morehead | 52-42 | Won |

1970

Coach: Sue Tussey

Record: 8-3

| | | | |
|---------|----------------------------|-------|------|
| Jan. 24 | Eastern | 29-27 | Won |
| Jan. 28 | Georgetown | 48-27 | Won |
| Feb. 4 | Mt. St. Joe | 38-36 | Won |
| Feb. 7 | Louisville | 48-57 | Lost |
| Feb. 10 | Berea | 37-24 | Won |
| Feb. 11 | Morehead | 56-30 | Won |
| Feb. 17 | Spalding College | 62-29 | Won |
| Feb. 21 | Indiana State | 33-40 | Lost |
| Feb. 21 | Purdue | 34-58 | Lost |
| Mar. 1 | Miami of Ohio | 49-36 | Won |
| Mar. 4 | Morehead | 50-48 | Won |

1971

Coach: Barbara J. Call

Record: 11-1

| | | | |
|---------|---------------------------|-------|------|
| Feb. 2 | Louisville | 49-52 | Lost |
| Feb. 9 | Eastern | 45-39 | Won |
| Feb. 12 | Morehead | 62-29 | Won |
| Feb. 19 | Ohio University | 66-46 | Won |
| Feb. 20 | Morehead | 56-40 | Won |
| Feb. 23 | Georgetown | 46-33 | Won |
| Feb. 27 | Berea | 63-40 | Won |
| Mar. 2 | Mt. St. Joseph | 45-42 | Won |
| Mar. 5 | Louisville | 54-51 | Won |
| Mar. 8 | Georgetown | 43-33 | Won |
| Mar. 9 | Cincinnati | 52-29 | Won |
| Mar. 10 | Dayton | 46-40 | Won |

SERIES RECORD

| | UK | Opp. |
|---|----|------|
| Alabama | 2 | 2 |
| Anderson College | 0 | 1 |
| Asbury College | 0 | 1 |
| Auburn | 1 | 3 |
| Austin Peay | 1 | 1 |
| Australian National Team | 0 | 1 |
| Belhaven | 0 | 1 |
| Belmont | 1 | 1 |
| Bellarmino | 7 | 0 |
| Berea | 2 | 0 |
| Cal State, Long Beach | 1 | 0 |
| Carson-Newman | 2 | 0 |
| Central Missouri | 1 | 0 |
| Centre | 1 | 0 |
| Charleston | 1 | 0 |
| Cincinnati | 5 | 0 |
| Czechoslovakian National Team | 0 | 1 |
| Dayton | 6 | 2 |
| Delta State | 0 | 1 |
| Detroit | 1 | 0 |
| East Carolina | 1 | 0 |
| Eastern | 12 | 8 |
| Edinboro | 0 | 1 |
| Elon College | 0 | 1 |
| Florida | 1 | 0 |
| Georgetown | 5 | 0 |
| Georgia | 1 | 1 |
| Gulf Coast | 1 | 0 |
| Immaculata | 1 | 0 |
| Indiana | 6 | 1 |
| Indiana State | 1 | 0 |
| James Madison | 1 | 0 |
| Japan National Team | 2 | 5 |
| Kansas | 1 | 0 |
| Louisville | 15 | 6 |
| Marshall | 6 | 2 |
| Maryland | 0 | 1 |
| Memphis State | 1 | 0 |
| Miami of Ohio | 2 | 0 |
| Middle Tennessee State | 2 | 1 |
| Mississippi | 0 | 1 |
| Mississippi State | 2 | 1 |
| Mississippi State College for Women | 0 | 1 |
| Mississippi University for Women | 1 | 1 |

| | | |
|-----------------------------|----|----|
| Morehead | 22 | 4 |
| Morris Harvey College | 1 | 0 |
| Mount Saint Joseph | 5 | 1 |
| Murray | 12 | 2 |
| North Carolina State | 0 | 1 |
| Northern | 9 | 4 |
| Ohio State | 3 | 3 |
| Ohio University | 1 | 0 |
| Old Dominion | 0 | 2 |
| Oregon | 0 | 1 |
| Pittsburgh | 1 | 0 |
| Purdue | 0 | 1 |
| Rutgers | 1 | 1 |
| South Carolina | 2 | 2 |
| South Carolina State | 1 | 0 |
| Spalding | 1 | 0 |
| Syracuse | 1 | 0 |
| Tennessee | 1 | 10 |
| Tennessee Tech | 3 | 4 |
| Texas | 0 | 1 |
| Union | 1 | 0 |
| UCLA | 0 | 1 |
| UT-Chattanooga | 3 | 0 |
| UT-Martin | 1 | 2 |
| Western Carolina | 0 | 1 |
| Western Ky | 8 | 5 |
| West Virginia | 1 | 0 |

1981 AIAW* DIVISION I NATIONAL BASKETBALL CHAMPIONSHIP

1st Round— Wednesday, March 18 2nd Round— Saturday, March 21 3rd Round— Tuesday, March 24 Semi-finals— Friday, March 27 Championship— Sunday, March 29

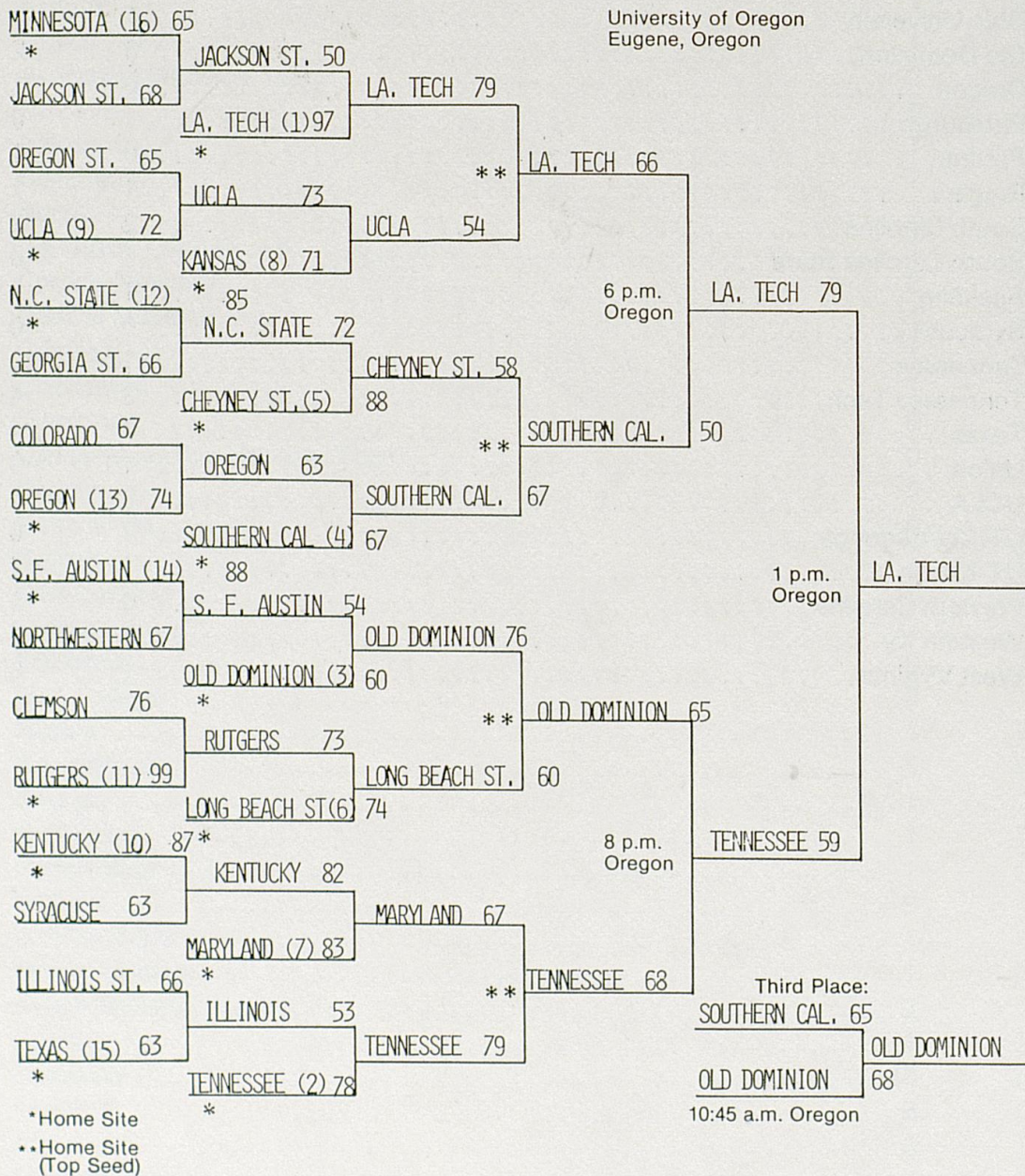

*Kentucky will pursue NCAA title in 1982.

THE PICTURES

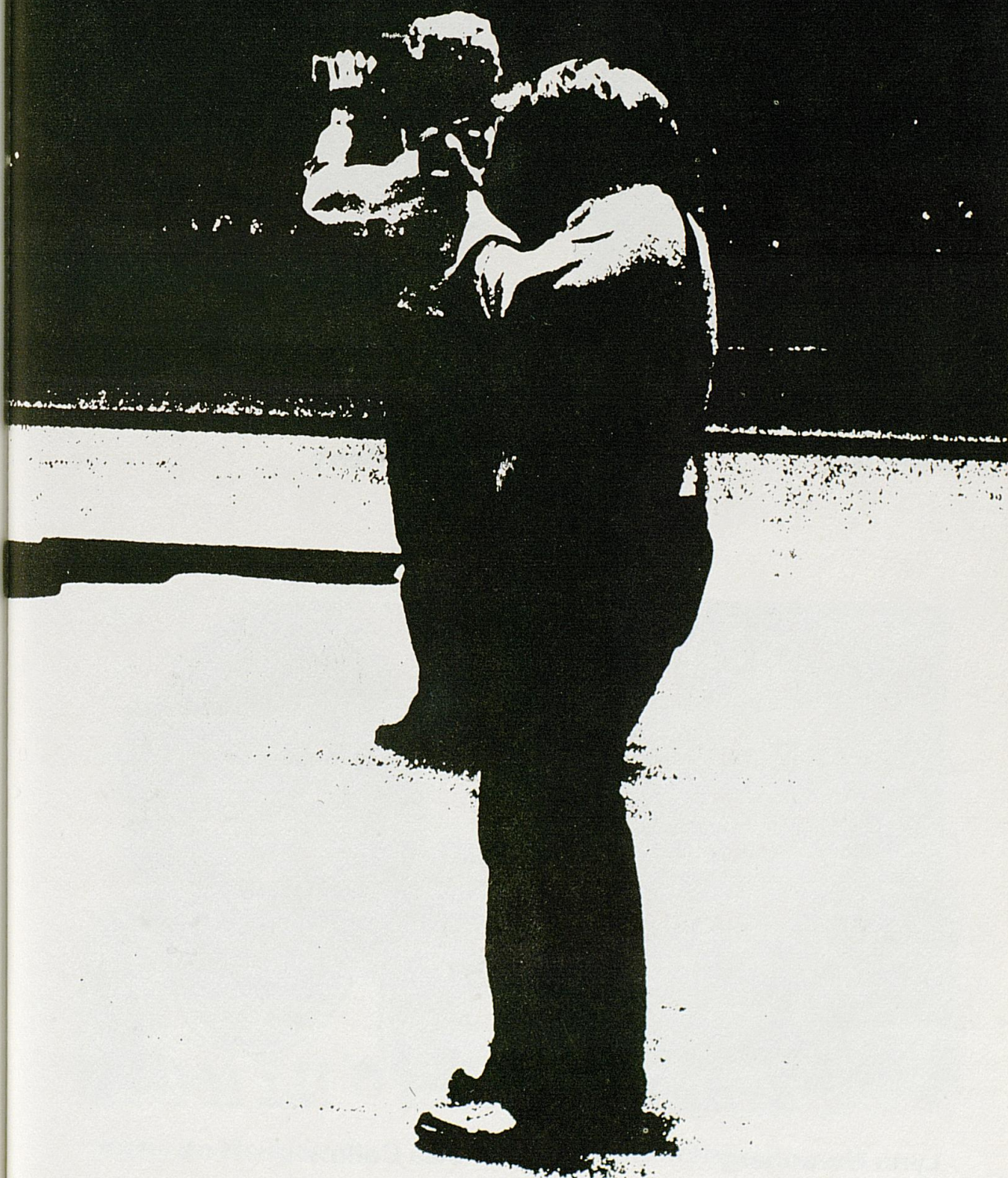

1981-82 LADY KATS



Terry Hall



Dottie Berry

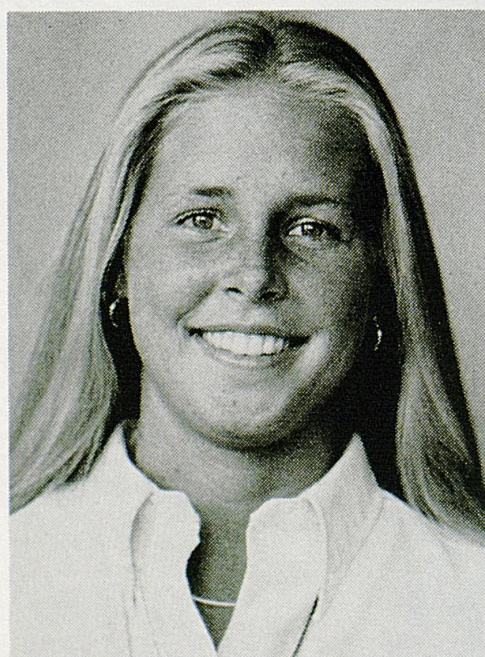

Lynn Norenberg



Lisa Collins

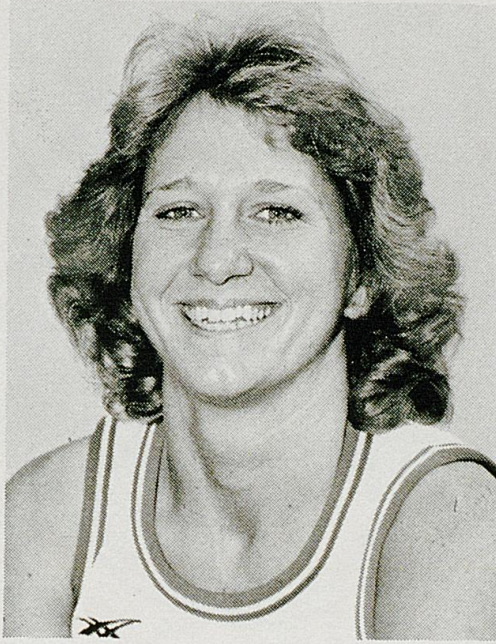

Lori Edgington



Tayna Fogle



Patty Jo Hedges



Kathy Lokie



Donna Martin



Terri Naiser

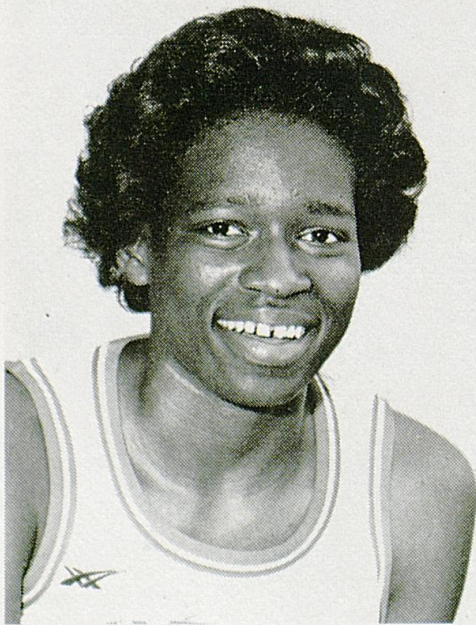

Grace Odrick



Jody Runge



Diane Stephens



Valerie Still



Lea Wise

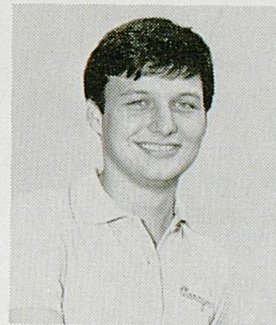

**Gary Loyd
Manager**



**Michele Oberst
Manager**



Guards Patty Jo Hedges and Lori Edgington were elected team captains.



Lady Kat cheerleaders, mascot will lend vocal support.

LADY KAT PRESS-RADIO-TELEVISION OUTLETS

LEXINGTON:

Lexington Herald
Jim Joseph
D.G. Fitzmaurice
John Clay
Lexington Leader
Rick Bailey
Roger Nesbitt
227 West Short Street
Lexington, KY 40507

Cawood Ledford
120 Kentucky Avenue
Lexington, KY 40502

WVLK Radio
Dick Gabriel
Ralph Hacker
P.O. Box 1559
Lexington, KY 40501

WLAP Sports
P.O. Box 11670
Lexington, KY 40511

WLAP Radio Sports
P.O. Box 11670
Lexington, KY 40511

WBLG Radio Sports
130 Barr Street
Lexington, KY 40507

WLEX-TV
Alan Cutler
P.O. Box 1457
Lexington, KY 40501

WKYT-TV
Rob Bromley, Director
P.O. Box 655
Lexington, KY 40501

WTVQ-TV
Mike Hartnett
Kenny Rice
Box 5590
Lexington, KY 40501

Charles Wolfe
Associated Press
146 Market
Lexington, KY 40507

Kentucky Kernel Sports
University of Kentucky
Lexington, KY 40506

WBKY Radio Sports
University of Kentucky
Lexington, KY 40506

CATS' PAUSE
P.O. Box 7297
Lexington, KY 40502

LOUISVILLE:

Louisville Courier-Journal
J.C. Dumas
525 West Broadway
Louisville, KY 40202

Louisville Times Sports
Garry Jones
525 West Broadway
Louisville, KY 40202

WHAS & WHAS-TV
Van Vance
Paul Rogers
P.O. Box 1084
Louisville, KY 40201

Associated Press
525 West Broadway
Louisville, KY 40201

UPI Sports
P.O. Box 537
Louisville, KY 40201

WAVE & WAVE-TV Sports
725 South Floyd Street
Louisville, KY 40203

WLKY-TV Sports
P.O. Box 6218
Louisville, KY 40216

WINN Radio Sports
Third and Broadway
Louisville, KY 40202

WAKY Radio Sports
558 South Fifth Street
Louisville, KY 40204

STATE:

Ashland Independent
Mike Reliford
Sports Department
226 17th Street
Ashland, KY 41101

Park City News
Sports Department
813 College Street
Bowling Green, KY 42101

Tribune Times Sports
Kentucky and Monroe Streets
Corbin, KY 40701

Post & Times Star Sports
421 Madison Avenue
Covington, KY 41011

Advocate-Messenger
Larry Vaught
Sports Department
Danville, KY 40422

News-Enterprise Sports
Bob Watkins
Elizabethtown, KY 42701

State Journal Sports
321 West Main Street
Frankfort, KY 40501

UPI Sports
321 W. Main
Frankfort, KY 40501

The Times Sports
301 South Green Street
Glasgow, KY 42141

The Enterprise Sports
Central Street
Harlan, KY 40831

Gleaner Journal Sports
216 North Elm
Henderson, KY 42420

Kentucky New Era Sports
123 West 7th Street
Hopkinsville, KY 42240

The Messenger Sports
221 South Main Street
Madisonville, KY 42431

Messenger Sports
206 West Broadway
Mayfield, KY 42066

Ledger-Independent Sports
43 West Second
Maysville, KY 41056

News Sports Editor
Chester Avenue
Middlesboro, KY 40965

Messenger and Inquirer Sports
1401 Frederica Street
Owensboro, KY 42301

Paducah Sun Sports
408 Kentucky Avenue
Paducah, KY 42001

Paris Daily Enterprise Sports
23 East 4th Street
Paris, KY 40361

Register Sports
South Second Street
Richmond, KY 40475

Commonwealth-Journal
Jim Kurk
102 North Maple Street
Somerset, KY 42501

ON THE ROAD
LADY KAT BASKETBALL HOTEL ACCOMMODATIONS

| | | |
|----------------|-----------------|--|
| December 3-6 | Detroit Classic | Michigan Inn (Tournament Headquarters) Detroit, MI (313) 559-6500 |
| December 11-12 | Ohio State | Stouffers Inn Columbus, OH (614) 267-9291 |
| January 8-9 | Tennessee Tech | Holiday Inn Cookeville, TN (615) 526-7125 |
| January 19-20 | Old Dominion | Omni International Norfolk, VA (804) 622-6664 |
| January 25-27 | Vanderbilt | Sheraton Inn Nashville, TN (615) 834-5000 |
| January 27-28 | Tennessee | Hyatt Regency Knoxville, TN (615) 637-1234 |
| February 3-4 | Georgia State | Dunfey Hotel Atlanta, GA (404) 351-6100 |
| February 5-6 | Georgia | Ramada Inn Athens, GA (404) 546-8122 |
| February 12 | South Carolina | Holiday Inn-City Center Columbia, SC (803) 799-7800 |
| February 19-20 | Florida | Gainesville Hilton Gainesville, FL (904) 377-4000 |

