Best Copy Available

EXAMS
MID-TERM FINALS WILL START NEXT FRIDAY

THE KENTUCKY KERNEL

UNIVERSITY OF KENTUCKY

BASKETBALL
'CATS AND VOLUNTEERS PLAY SATURDAY NIGHT

VOLUME XIX | LEXINGTON, KY., JANUARY 18, 1929 | NUMBER 14

EXAMINATION SCHEDULE

The following is a complete schedule of examinations as announced officially from the office of the registrar:

EXAMINATIONS

First Semester, 1928-29

Friday (a. m.), January 25—Chemistry, 1st year French and Spanish.
Friday (p. m.), January 25—Hygiene and 1st year German.
Saturday, January 26—1st hour classes.
Monday, January 28—2nd hour classes.
Tuesday, January 29—3rd hour classes.
Wednesday, January 30—4th hour classes.
Thursday, January 31—5th hour classes.
Friday, February 1—6th hour classes.

In case of conflict between chemistry and romance languages examinations, chemistry takes precedence.

In case of conflict between Hygiene and German, Hygiene takes precedence.

Time for examinations in seventh, eighth and ninth hour classes to be arranged by the instructors, with the approval of the heads of departments. Report to the registrar's office the time fixed for the examinations.

Monday, Wednesday, Friday classes will be examined in the morning. Tuesday, Thursday, Saturday classes in the afternoon. (Classes meeting four or more times a week will be examined in the morning).

Forenoon examinations will begin at 8:30. Afternoon examinations, 2:00.

*SPECIAL SCHEDULE FOR COLLEGE OF LAW

Friday, January 25, 8 a. m.—Negotiable Instruments.
Saturday, January 26, 8 a. m.—Property III.
Saturday, January 26, 2 p. m.—Contracts.
Monday, January 28, 6 a. m.—Torts.
Monday, January 28, 8 a. m.—Equity I.
Monday, January 28, 2 p. m.—Corporations.
Tuesday, January 29, 8 a. m.—Insurance.
Tuesday, January 29, 2 p. m.—Wills.
Wednesday, January 30, 8 a. m.—Taxation.
Wednesday, January 30, 2 p. m.—Civil Procedure.
Thursday, January 31, 8 a. m.—Evidence.
Friday, February 1, 8 a. m.—Property I.
Friday, February 1, 2 p. m.—Constitutional Law.
Saturday, February 2, 8 a. m.—Crimes.
Saturday, February 2, 8 a. m.—Trial Practice.

(*) This schedule was made at the request of the Law College, with the understanding that where it conflicts with the regular schedule, the Law College will take care of conflicts.

TIME GIVEN FOR FILING REPORTS WITH THE REGISTRAR

The semester grades should be filed with the registrar within 48 hours after the final examination with the exception of those held on the last examination day, which shall be sent within 24 hours.

CONFLICTS—Instructors should report conflicts to the Registrar's office at once and at the same time recommend a satisfactory date. Changes for causes other than conflicts will not be considered unless recommended by the dean.

NOTE—All class work shall close after the last class Thursday afternoon, January 24, 1929.

LOCAL CHEMICAL SOCIETY MEETS AT UNIVERSITY

Dr. George McLaughlin Speaks on "Scientific Principles of Tanning"

KENTUCKY GRADUATES BEST RESEARCH MEN

Quotes Dr. Lewis in Praise of University Chemistry Students

The Lexington section of the American Chemical Society met in the Physics lecture room Tuesday afternoon, at which time Dr. George D. McLaughlin, director of the research laboratory of the Tanners' Council at the University of Cincinnati, delivered an address on "The Scientific Principles of Tanning," illustrating his lecture by colored microphotographs.

The research laboratory of the Tanners' Council was established in 1921 to study fundamental problems of the tanning industry. Research is constantly under way in the subjects of chemistry, bacteriology, and histology, because, as Dr. McLaughlin said, "A man can be ever so great a chemist, but if he does not have knowledge of bacteriology and histology he is handicapped in his own work."

In his lecture, Dr. McLaughlin first defined tanning "as a process of converting raw animal skins into useful leather." He stated that tanning is an immense and basic industry, and that the worth of the research workers cannot be overestimated.

Dr. McLaughlin expressed his pleasure for the invitation to speak at the University, saying that a conversation he had some time ago with Dr. Lewis, professor of chemical engineering at the Massachusetts Institute of Technology, made him especially interested in this school. Dr. Lewis was asked if the many research workers in his department came from his own institution to which he replied that there was no question but that most, and clearly the best, came to him from the University of Kentucky; that the graduates of this school were better equipped in chemical knowledge than any who came to him from other schools.

Dr. F. E. Tuttle presided over the meeting and introduced the speaker of the afternoon. A short business session was held, at which time the minutes of the previous meeting were read by Prof. R. N. Maxson, and approved by the society.

MISSIONARY WILL SPEAK

Bark N. Peak, of the University Y. M. C. A., announced yesterday that Mr. Arthur Rugh, for over 20 years missionary to China, willl lecture on the campus during the third week in March. His lectures will deal with the "Missionary Movement in China."

Terror Reigns as Players Rehearse 'The Dagger'

The plot thickens and terror reigns! The Guignol gang is running wild and everything is in a general uproar. Daggers are seen or suspected of lurking in deep shadows behind every tree on the campus.

It is rumored that the whole cause of these mysterious events is the blood-thirsty crew at the Guignol, and from all the secret doings at the theater every night it certainly seems that such talk is well founded. Other scandal even more appalling is whispered about, but modesty prevents me from passing it on.

I will tell you though, that they do say that the girls in the cast of "The Dagger" carry revolvers with them to every rehearsal to protect themselves from the murderer who lurks behind every door. And it is reported that a certain young lady faints every night from sheer fright. However, I wouldn't vouch for the veracity of that, so don't repeat it.

I do know it to be a fact, though, that Frank C. Fowler, admitted director and starter of all these doings, is facing a charge of petit larceny for the alleged disturbance of the peace in the neighborhood surrounding the theater.

Such a state of affairs is indeed lamentable, but the only possible solution seems to be to allow these maniacs to continue their plottings and plannings until the evening of February 11, when they advertise that they will stage a play which will scare you out of your skin and keep you awake for a week. Then they can be identified and taken into custody before they do further harm. In case you cannot recognize them on the first night, however, the play will run throughout the week, so if you survive one performance you can go back and be tortured all over again.

CHI OMEGA GIVES PRIZE

The Lambda Alpha chapter of Chi Omega sorority of the University has announced the awarding of a prize of $25 to Miss Kady Elvove for her work in economics last year, given upon the recommendation of Dean Edward Wiest. This is an annual award which the chapter makes to the senior girl who has the highest standing in economics.

REGISTER EARLY

All students who were enrolled in the University the first semester may register for the second semester on either of the following dates: Friday, January 25 or Thursday, January 31. Such students who register later than January 31 will be charged a late registration fee.

EZRA GILLIS, Registrar.

Freshmen Must Sell At Net Games to Be Eligible for SuKy

The semi-annual election of officers for the SuKy circle was held at a meeting Tuesday when the following were reelected: president, James Hester; vice president, Frank Davidson; secretary, Martha Minihan; treasurer, Margaret Wilson; assistant secretary, Mary Brown.

A special message to the freshmen requests that they remember to sell at basketball games if they wish to be considered for membership in the circle. Selling only at football games will not entitle anyone to SuKy, but everyone must consistently sell during each athletic season in order to be eligible.

Members of the circle who have been inactive during the past semester are urged to attend the meeting to be held the first Tuesday of the next semester at which time they will be re-instated.

R. O. T. C. SPONSOR NOMINATIONS HELD

Thirty-Nine Girls Are Selected for Honorary Colonel, Majors, and Captains of University Regiment.

Nominations for sponsors of the University R. O. T. C. regiment were made public January 16, by a military department memorandum signed by Major Basil Spalding. Those nominated include:

Regimental sponsor with the honorary rank of colonel: Betsy Waller Bennett, freshman; Ruth Marie Bonnin, freshman; Evelyn Ford, sophomore, Sara Elizabeth Reynolds, freshman.

Battalion sponsors with honorary rank of major: First Battalion—Louise Minnie Gott, sophomore; Julia Halley Marvin, sophomore; Eleanor Davis Swearingen, sophomore; Katherine Brand Hall, freshman; Rozanna Ruttencutter, junior. Second battalion—Mary Avery Hall, freshman; Kathryn Louise McWilliams, junior.

Company sponsors with honorary rank of captain: Company A—Frances T. Baskett, junior; Jean Todd Coffman, freshman; Evelyn Ford, sophomore; Martha Crouch Reed, sophomore.

Company B—Margaret Emerson Cundiff, sophomore; Dorothy Jordan Monroe, junior; Mildred Austin Phillips, freshman; Sara Elizabeth Reynolds, freshman; Carolyn Spilman Smith, sophomore; Shelby Mae Spears, sophomore; Anna Mae Sweeney, sophomore; Georgetta Owsley Walker, freshman.

Company C—Betty Van Buren Crawford, freshman; Mary Bird Gordon, junior; Rachel Hays McKinney, freshman; Georgetta Owsley Walker, freshman.

Company E—Martha Adams, freshman; Hazel Virginia Baucom, sophomore; Elizabeth W. Michler, freshman; Louise Minnie Gott, sophomore; Elizabeth Clifton Tinsley, junior.

Company F—Josephine Lapsley, junior; Wilma Frances Powell, sophomore; Louise Pratt Rogers, junior.

Company G—Julia Halley Marvin, sophomore; Mary Elizabeth Fisher, junior; Dorothy Gray Gorham, freshman; Georgetta Owsley Walker, freshman.

NOTICE

Beginning with next week's edition, all students must go to their mail boxes in the University postoffice for their copies of The Kernel. The papers will be placed in the boxes early Friday morning.

CLASSIFICATION DATES

All Colleges—Seniors and Juniors—January 21, 22, 23, 24, 25, 26.

Sophomores and Freshmen—January 28, 29, 30, 31, Feb. 1, 2.

Students will report to their respective colleges as follows:

College of Arts and Sciences—Dean's office, Room 107, Administration building. Hours 8:30 to 12:00 and 2:00 to 5:00.

College of Agriculture — Deans office, Room 103, Agricultural building.

College of Engineering—Assistant dean's office, Mechanical hall; hours—8:30 to 12 and 1:30 to 5.

College of Law — Dean's office, Law building.

College of Education—Dean's office, Education building.

College of Commerce — Dean's office, White hall.

Home economics students should see Miss Hopkins at her office and arrange classification and complete their schedules in the office of the Dean, Room 103, Agricultural building.

A late classification fee will be charged all students who do not arrange their classification within the specified time.

—Office of the Registrar.

AGRICULTURISTS TO CONVENE HERE FOR FOUR DAYS

Many Visitors Expected When Farm and Home Convention Meets

TALKS TO INCLUDE INTENSIVE FARMING

Special Lecture Program For Women Arouses Much Interest

The seventeenth annual Farm and Home convention will be held at the University January 29-February 1, under the auspices of the College of Agriculture.

Some of the out-of-town speakers will be Dr. C. G. Williams, director of the Ohio Experiment Station; Dr. H. R. Tolley, of the United States Department of Agriculture; Mr. N. A. Olsen, chief of the Bureau of Agriculture Economics, United States Department of Agriculture, and Mr. James E. Poole, Chicago Livestock Exchange.

Other speakers will include Gov. Flem D. Sampson, Mr. Newton D. Bright, secretary of agriculture; Dr. Samuel Halley, Lexington; Mr. R. M. Hagen, Owensboro; Mr. George Hurst, Flemingsburg; Mr. Alfred Eisen, Alexandria, and members of the faculty of the Experiment Station and the College of Agriculture.

The lectures will cover many phases of practical farming, farm management, poultry raising, soil erosion, stock feeding, tobacco growing, hog raising, cooperative marketing, the use of limestone and purebred sires.

A special four-day program for women will be one of the features of the convention. Among the speakers will be Dr. Ada Hart Arlitt, professor of child care and training at the University of Cincinnati; Mrs. Anna Steece Richardson, of "The Woman's Home Companion," New York, and Miss Georgene Faulkner, "The Story Lady," of Chicago.

Other women speakers during the week will be Mrs. Marie Finey, of the Victor Talking Machine Company, who will discuss music for the home and lead the singing; Miss See Rice, representing the Soft Wheat Millers' Association, who will discuss bread making; Miss Bess Rowe, of the "Farmer's Wife," and Mrs. L. L. Wright, of Boaz, Ky.

A feature of the women's sessions will be the naming of five master homemakers, who will be given medals by the "Farmer's Wife." The five women are now being chosen from among 77 candidates, representing all parts of the state. Each woman candidate was nominated by five neighbors. Every Master Homemaker will receive a special gold pin, the insignia of the Master Farm Homemaker, Kentucky's first group was recognized here last year.

Kentucky Derby First Issue Will Appear March 1

(By Jess M. Laughlin)

Kentucky is going to have a magazine, believe it or not! Because Rome and other worlds were not constructed in a dawn to dusk attempt, and, because for much the same discouraging reasons, the "Kentucky Derby" has failed to appear as per schedule, the staff wish it to be known that "Ol' Man Hard Luck" has put in his usual appearance.

The results of these setbacks has tended to slow up the date of publication. Now, because of some legality that has developed with the school officials and the Student Council, it should be sometime in the spring before this latest journalistic venture becomes a well-established fact.

As a conservative estimate of when the magazine should appear without further delay, we will say that "The Kentucky Derby" will appear without fail March 1, 1929. To further substantiate this report it was moved and seconded that rain or shine, tight or sober, the organization of Sigma Delta Chi and Theta Sigma Phi, would on this date produce a "witty rag" by the name of "The Kentucky Derby." That it will be pleasing to the eye is a foregone conclusion.

Freshman Engineers Give Annual Dance

The freshmen of Dicker Engineering society will give their annual ball in Dicker hall Saturday, January 19, from 8 until 12 o'clock. Bids have been issued by the freshman engineers.

The chaperones will include Dr. and Mrs. Frank L. McVey, Dean C. R. Melcher, Dean Sarah Blanding, Dean and Mrs. F. P. Anderson, Prof. and Mrs. W. E. Freeman, Mr. and Mrs. J. B. Dicker, Prof. and Mrs. J. S. Horine, Prof. and Mrs. L. S. O'Bannon, Prof. and Mrs. E. A. Bureau, Prof. and Mrs. E. L. Nollau, Mr. and Mrs. Gordon Thurman, Mr. and Mrs. T. C. Tucker, Mr. and Mrs. J. R. Kettenacker, Mr. and Mrs. Tom Arkle, Mr. and Mrs. W. H. Brend and Mr. and Mrs. F. M. Beckley.

Officers of the society are A. S. Augustus, president; E. T. Moffett, vice president and J. P. Crowe, secretary and treasurer.

EXAMINATION RULES

According to an announcement from the registrar's office the following rules will govern the examinations:

GRADUATE RULES

Graduate students are required to take examinations under the same rules as those governing the undergraduate students.

STUDENTS BARRED FROM EXAMINATIONS

A student who has been absent from more than one-fourth of the total number of class exercises in any courses is barred from the final examination in that course. (Students entering late are included). The instructors are responsible for the enforcement of this rule.

LENGTH OF EXAMINATION

No written examination shall continue longer than three hours. All forenoon examinations shall close not later than 12 o'clock.

MARKING SYSTEM

Results of work will be recorded in the registrar's office as follows:
A—Exceptionally high quality, valued at 3 points per credit.
B—Good, valued at 2 points per credit.
C—Fair, valued at 1 point per credit.
D—Unsatisfactory. Indicates a deficiency and gives no points, but gives credit for graduation if with such credit the student's standing is 1 or more.
E—Failure, value 0 points per credit.
I—Incomplete.
X—Absent from examination.

A grade of E means that the work must be taken over in class to be credited.

A grade of I (incomplete) means that some relatively small part of the term's work remains undone, because of sickness or other reason satisfactory to the instructor. This work must be completed within one month after the end of the semester if credit for the course is to be gained. The grade of I is not to be given to the student whose work is unsatisfactory. A grade of X may be changed by special examination within one month after the end of the semester, provided that the registrar and the head of the department concerned grant permission for the examination.

State Collegiate Association Will Hold Meeting Saturday

Dr. C. J. Turck, Centre College Head, Is President of Organization

PRESIDENT'S ADDRESS OPENS DISCUSSION

Professor Gillis and Dean Boyd Will Represent University of Kentucky

The annual meeting of the Association of Kentucky Colleges and Universities will be held Saturday morning at the physics lecture room in the physics building of the University beginning at 10 o'clock with the address of Dr. C. J. Turck, president of Centre College and of the association.

The program follows:

Morning Session—10 o'Clock

President's address, Dr. C. J. Turck, Centre College.

"Extra Curricula Activities;" "Point System," Dr. Charles A. Maney, Transylvania College.

Discussion opened by Prof. T. E. McMullen, Kentucky Wesleyan College.

Appointment of committees.

Recess for lunch.

At noon the University of Kentucky will be host for a luncheon in the University cafeteria, and the guests will be the delegates. About 50 delegates are expected, representing 16 colleges and universities throughout the state.

Afternoon Session—1:30 o'Clock

"College Marking System," Prof. E. L. Gillis, University of Kentucky.

"To What Extent Should College Teachers Participate in Cummunity Affairs?" Dr. J. W. Hatcher, Berea College.

Discussion opened by Prof. W. F. Nofcier, Asbury College.

Report of committee on accredited schools, Prof. Mark Goodman, state department of education.

Report from Southern Association, Dean P. P. Boyd, University of Kentucky.

Contract Is Let for Teachers Building

The general contract for the erection of a Teachers' Training building on Scovell park was let to J. F. Hardyman of Maysville., Ky., yesterday morning at a meeting of the board of trustees held in President Frank L. McVey's office. Mr. Hardyman's bid totaled $271,500.

A bid submitted by R. B. Hayes, of Lexington, Ky., for the laying of linoleum floors in the new building for $12,600 was accepted. Work on the construction of the building will begin immediately. The general contractor is the same firm which just completed McVey hall.

It was announced at the meeting that bids would be accepted February 7 for the construction of a dairy building on the experiment station farm.

ENGLISH CLUB WILL MEET

The English club will hold its regular meeting Friday afternoon in White hall. There will be two special features on the program, which are expected to be of importance to English students. Miss Leida Keyes will give a review of Orlando while Miss Elizabeth Gay will give a talk on "Teaching English in Japan." All students who are interested in English are urged to be present.

DEAN FREEMAN SPEAKS

Dean W. E. Freeman spoke at a meeting of the Lexington Rotary Club held at noon yesterday in the Phoenix hotel. His speech included a message from the club's service committee.

Military Trophies Shown at Armory

Cups to Be Awarded by Local Firms for Scholarship in Military Classes

The military department of the University has received four silver cups to be awarded to the cadet having the highest standing in each of the four courses of the department. These cups, donated by The Lexington Leader, the Lexington Herald, the Lafayette hotel, and the Phoenix hotel, will be awarded after the field day exercises next spring.

The Lexington Leader trophy, presented to the student having the highest standing in the first year basic course, has in former years, been won by H. R. Brown, W. Leivenson, D. M. James, W. S. Warnock, C. W. Wheeler, and A. A. Williams.

The Lexington Herald trophy, awarded to the student having the highest standing in the second year basic course, has been won by J. R. McClure, J. A. Dabney, J. S. Reed, J. C. Finley, and C. W. Wheeler.

The Lafayette hotel trophy, given to the student having the highest standing in the first year advanced course, has been won by R. Cross, C. D. French, J. A. Dabney, and G. A. Stone.

The Phoenix hotel trophy, awarded to the man who has the highest standing in the second year adanced course, has been won by J. E. Wilkins, R. Ross, J. K. Roberts, J. A. Dabney, J. M. Rachal, and L. M. Caldwell.

All these trophies are on display in Buell Armory. Other trophies on display are the Fifth Corps Area Senior R. O. T. C. rifle match cup, to be awarded the senior university group which wins the matches three times. Kentucky has won twice and Culver Military Academy once.

'CATS MEET VOLS SATURDAY NIGHT

Tennessee Expected to Give Men of Mauer Hard Game; Tech's Tornado Conquers Blue and White in Final Minutes.

After Tennessee's startling reversal at the hands of Kentucky during the football season, the Volunteers are expected to bring a determined group of basketeers to thrill the occupants of Daddy Boles' new bleachers tomorrow night when Tenessee plays the Wildcats in Kentucky's fourth conference game. As this season progresses, Coach Mauer's team is proving more successful against non-conference foes, having defeated Miami and Notre Dame, but lost to North Carolina and Georgia Tech.

The first half of the Tech game ended in a 10 to 10 deadlock, and then, later in the last half, the result was still in question when the Wildcats scratched at the Yellow Jackets from behind for a 19 to 19 tie. Kentucky's defense then weakened and the Tornado got away to a great lead, which gives rise to the conclusion that Kentucky has a way of working off one bad game out of about every three. If this suggestion works according to form the 'Cats will be right tomorrow night.

The Tenessee team has many familiar names on its roster—Hackman, McEver, Dodd and Hug, members of last season's great football team. Dodd is the only regular in the group.

The Wildcats just returned from a southern trip this morning and Coach Mauer is not expected to make any changes in his regular line-up.

Annual Y. M. C. A. Banquet To Be Given Tuesday Night

Discussion Groups Will Hear President McVey and Dr. Jennings

ATTENDANCE WINNER UNDECIDED AS YET

Rooming House Has Highest Enrollment While Phi Taus Lead Fraternities

The annual "Y" banquet of the Y. M. C. A. Bible discussion groups will be held at the Lexington Y. M. C. A. at 6:15 o'clock Tuesday night. The two groups which have had the highest percentage of attendance will be guests of honor at the banquet. President Frank L. McVey and Prof. W. W. Jennings have been asked to speak at the meeting.

The rooming house at 609 Maxwelton court had the largest attendance of the boarding house groups. The winner in the fraternity group has not been decided yet. These Bible discussion groups have been in progress for the past eight weeks and 432 students have taken part in the meetings.

Virgil Couch, president of the Y. M. C. A., will preside at the banquet. Marion Ross is chairman of the banquet committee.

The ratings of the groups which held eight meetings follow: Phi Kappa Tau, 92.3 per cent; Phi Delta Theta, 91.4; Alpha Gamma Epsilon, 90; Alpha Tau Omega, 84; Pi Kappa Alpha, 83.8; Delta Chi, no report; Sigma Chi, no report; Sigma Nu, no report. Boarding house group: 609 Maxwelton court, 100 er cent; 546 Harrison avenue, 97.5; 626 South Limestone, 95, and Men's dormitory, 94.3.

Phi Beta Kappa Initiation Exercises To Be Held Today

The eight students recently elected into Phi Beta Kappa, scholarship fraternity for students in the College of Arts and Sciences, will be initiated at 3 p. m. today in the office of Dr. Frank L. McVey.

Students to be initiated are Miss Doxie Dexter, Miss Lecomo Galliher, Miss Anne McFarland, Miss Lydia F. Roberts, Miss Margaret E. Gooch, Miss Marjorie Kimbell, Miss Isabel Craig, and Miss Mary L. Marvin. This is the first occasion in which women have comprised the entire group of initiates. Usually, the men have outnumbered the women two to one.

Officers of the local chapter are Prof. W. S. Webb, president; Prof. Madison Cawein, vice president; Dr. W. R. Allen, secretary; Dr. Jesse E. Adams, treasurer; Dr. G. K. Brady, delegate, and Dr. Glanville Terrell, delegate.

Ateneo Castellano Will Meet Today

Program Will Be Given by Members of University Spanish Club

Ateneo Castellano, University Spanish club, will hold its regular meeting in the recreation room of Patterson hall at 3 o'clock this afternoon. After the regular business meeting, which is conducted in Spanish, the club will be entertained with a musical program by Miss Margaret Gooch, who will sing "El Himno Nacional Mexicano," accompanied by Miss Jane Gooch.

James Hester, president of the Men's Student Council, who was recently in Juarez, Mexico, will entertain members of the club and visitors with a description of a bull fight which he saw while on his trip.

Miss Anna Mae Stamper is program chairman for today, and Miss Minerva Lambert is in charge of the refreshments.

All members and friends of the club are invited and urged to attend this meeting.

STROLLER TRY-OUT CREATES INTEREST

Largest Number of Students in History of Local Players Are Striving for Roles in "Crook" Play.

Try-outs for roles in the Stroller play, "Square Crooks" by James P. Judge, are being held nightly in Boyd and White halls, and there are a greater number of students trying out this year than ever before, numbering around 40. As many as 20 people are out, for some roles. The complete cast, composed of six boys and five girls, will be announced in next week's Kernel.

The plot has to do with Eddie Ellison and Larry Scott, two reformed crooks who are trying to go straight. Eddie is married to Kay, and they live in the boarding house of Mrs. O'Rourke. Jane Brown, who is very much in love with Larry Scott, lives with the Ellisons.

A valuable string of pearls has been stolen from Mrs. Phillip Carston, a society leader. Larry and Eddie are accused of stealing these, and Harry Welch, a low-brow detective, is on the trail. The mystery of the stolen pearls is not cleared up until the final curtain. Much of the comedy is supplied by Sorrell, the colored maid.

All stage settings occur in the O'Rourke boarding house in New York with the action taking place in the space of one evening.

Best Copy

Subscribe For
THE KERNEL
And Help the Association

ALUMNI PAGE

Published By and For University Alumni

Edited by
RAYMOND KIRK
Secy.-Treas. Alumni Assn.

McATEE SHOE SHOP
Shoe Artisans With a Reputation
WORKMANSHIP UNSURPASSED
Prices Lower
ON SOUTH LIME, OFF MAIN

ALUMNI ASSOCIATION of THE UNVERSITY OF KENTUCKY

DR. G. DAVIS BUCKNER . . . . . PRESIDENT
SARAH BLANDING, '23, ... VICE-PRESIDENT
RAYMOND L. KIRK, '24 . . SECRETARY-TREASURER

EXECUTIVE COMMITTEE

Mrs. E. T. Proctor, '16 — Wyland Rhodes, '15
Dr. E. C. Elliott, '02 — W C. Wilson, '04
Walter Hillenmeyer, '13 — Dr. George H. Wilson, '04

RECORDS ARE MIXED

Last week on this page there appeared the story of the death of Reuben Thornton Taylor, a graduate of the University of Kentucky. In some way the record of another Reuben Taylor was mistaken for this alumnus, resulting in the confusing of the two men.

There are on our records three graduates of the University with the name Reuben Thornton Taylor. This by the way of explanation.

Reuben Thornton Taylor, B. M. E. 1915, M. S. M. E. 1923, formerly of Lexington, died at his home in New York a few weeks ago as a result of influenza. He was a mechanical engineer for the Charles Hartman Company of Buffalo, a position which he had held since his graduation from the College of Engineering of the University. He is survived by his wife who, before her marrage, was Miss Mary Utterback, and three children. He was buried in the Frankfort cemetery in Frankfort, Ky.

The above information is correct and should have appeared in The Kernel. However, when we took the information card from our files, by mistake the class card of Reuben Thornton Taylor, A. B. 1914, of LaGrange, was taken. As a result the records of the two men were mixed, resulting in confusion to the many alumni who knew one or both of the men.

We regret that this mistake occurred and are taking this method of correcting the erroneous impression that in all probability resulted.

Reuben T. Taylor, A. B. 1914, formerly Rhodes scholar, now living in LaGrange, Ky., is not the Reuben T. Taylor who died.

ALUMNI CLUBS

The officers of the Alumni association are making a special effort this year to reorganize over Kentucky the Alumni clubs that at one time or an other have been active. Already several of them have begun to function again and we are slowly adding to this list of active clubs.

The number of Alumni clubs that can be formed in Kentucky is limited only by the number of counties and towns in the state. Wherever there are a few graduates or former students of the University a club can be formed.

The association is sending letters and in some instances one of the officers to the different sections of the state to assist in the organzation of Alumni clubs. While it is not possible to send a representative to every county, we are trying to reach the different sections of the state. A few counties and towns have not been selected and any group wishing a visitor can have one by making application to the Alumni office.

The Alumni association of the University needs a great statewide organization and that is the aim of the officers of the association in this present movement. A group of former Kentucky students is needed in every county to carry the work of fthe University to the people of the state. Get your former classmates together and organize. You can be of untold value to the University as well as a social group making possible social activity.

They Tell Me

Lawrence A. Soper, Jr., B. S. 1922, is an engineer with the Compania Cuban de Electricidad, Inc. in Havana, Cuba. His address is in care of the company, Apartado, 1915. He is another of the younger alumni who has been an active member of the association every year since leaving the University.

* * *

Ewart Gordon Godbey, B. S. 1920, is assistant professor of animal husbandry at Clemson College. His address is in care of the college, Clemson College, S. C.

* * *

John Felix Shouse, B. S. M. E. 1919, is a sales engineer and member of the firm of J. F. Shouse and Company, Louisville, Ky. His address is 2222 Lowell avenue, Louisville.

* * *

Leland Early Payton, A. B. 1916, is a physician and is practicing his profession in Lynch, Ky.

* * *

Samuel Headley Shouse, B. S. 1919, is a farmer and lives in Fayette county, Kentucky. His address is Versailles pike, Lexington, Ky. He is another alumnus who has a perfect record as a member of the association. He also served one term as a member of the executive committee of the Alumni association.

* * *

McClarty Harbison, A. B. 1917, is a broker and a member of the Los Angeles Stock Exchange. He lives in San Marino, Calif., where his address is 1480 Old Mill road.

* * *

Frances Dudley Geisel, B. S. 1917, is now Mrs. McClarty Harbison, and lives in San Marino, Calif., and her address is Old Mill road. Mr. and Mrs. Harbison were among the first to send in their dues this year and have shown great interest in the University and the association.

* * *

Herbert Edwin Borth, B. M. E. 1915, is a sales engineer for the American Blower Company and is located in New York. His address is 50 Church street. He has been with this company ever since leaving the University, with the exception of the duration of the World War when he was an engineer in the United States Army.

* * *

Marshall Barnes, LL. B. 1924, has a perfect record as a member of the Alumni association. He has been an active member every year since he was graduated. He is in the banking and insurance business in Beaver Dam, Ky.

* * *

Robert Allen Carse, B. M. E. 1907, is assistant local engineer for the American Car and Foundry Company. He lives in Berwick, Pa., where his address is 6605 East Second street.

* * *

Thomas Ripley Bryant, B. S. 1908, is assistant director of the agricultural extension division of the Agricultural Experiment Staton of the University of Kentucky. He lives in Lexington where his address is 241 South Ashland avenue. Mr. Bryant is one of the most interested and loyal alumni and is one of the members of the class of 1908 who is largely responsible for the success of the reunion of that class last year.

* * *

R. E. Samuel, Ex-1901, is cashier of the First State Bank of Pineville, Ky., which past he has held for several years. He always is among the first each year to pay his Alumni dues and is an interested and active member of the Alumni association.

* * *

Desha Breckenridge, Ex-1887, is another former student who has the interest of the University at heart. He is editor and publisher of The Lexington Herald, in Lexington, Ky., and nationally known as a journalist and publisher.

* * *

Margaret Woll, A. B. 1920, is a representative of the Family Service Organization in Louisville, Ky. Her address is 409 Fountain court.

* * *

Hon. Clement S. Nunn, Ex-1892, is another former student of the University who is a loyal and active alumnus. He is an attorney-at-law in Marion, Ky. He has served as a member of the senate in the general assembly of Kentucky for several terms and has always been an active friend of the University.

* * *

Walter Cole Jetton, A. B. 1913, is principal of the Tilghman High school in Paducah, Ky. His address is 1404 Jefferson street, Paducah, Ky.

* * *

John Frank Grimes, B. C. E. 1910, C. E. 1913, is located in Lexington, Ky., where he is in the automobile tire and accessory business. His address is 501 West Main street.

* * *

Dr. John Letcher Patterson, A. B. 1882, M. L. 1901, is head of the department of Ancient Languages at the University of Louisville. Since the death of the president of that institution last summer he has been acting as counsellor, the position which he held for a number of years, resigning in 1926. His address is 1234 South Second street, Louisville, Ky.

* * *

Dr. William Septimus Taylor, B. S. 1912, is dean of the College of Education of the University of Kentucky, and each summer director of the summer session of the University. Dr. Taylor has been at the University since 1923, coming here from Columbia University in New York, where he was an instructor. He lives in Lexington and his address is 235 East Maxwell street.

* * *

William Frederick Hart, B. C. E. is a highway engineer with the United States Bureau of Public Roads. He is at present located in Omaha, Neb., where his address is 864 Saunders-Kennedy building.

FOR YOUR CONVENIENCE, SIR

Enclosed find $3.00 for my Alumni Dues for the year 1928-1929.

.....
Name **Degree** **Class**

.....
Address for sending The Kernel

.....
Occupation or Employment

Remarks:

I also enclose $ ..... which is to go to the Flood Fund

SYSTEM OF CLASS REUNIONS PLANNED

Thirteen Classes Will Hold Anniversary Reunions During Commencement Week; Program Is Being Arranged.

The plans for the first large reunion of Alumni of the University of Kentucky have almost been completed. The reunion which will be held during Commencement week this spring will be the first one wherein the different classes will hold anniversary reunions along with the general homecoming and reunion. A plan has been inaugurated whereby classes will hold reunions in five-year intervals and the classes returning each year will be five years apart.

The classes that will hold reunions this year are as follows: 1869, 1874, 1879, 1884, 1889, 1894, 1899, 1904, 1909, 1914, 1919, 1924 and 1927. Members of these classes who have been active and interested in the Alumni association and the University for a number of years have been asked to assist the officers in making these class reunions a success. Within a few days letters will be sent out to each member of these classes explaining the plans in detail and urging them to cooperate with their officers.

William Benjamin Munson, of Denison, Texas, the only member of the class of 1869, which was the first class to be graduated from the University of Kentucky has been invited to return as their guest of honor at the reunion.

The officers of the Alumni association are working on a program for the actual reunions that will make the whole meeting interesting and appealing to every one who returns. Ample time has been given to the different classes for meetings of their own. In addition to this general meetings and social events have been placed on the program. It is now the plan to take over one whole building on the campus for the general headquarters for the alumni, and each class will be given a room for private meetings.

This is the first attempt at a reunion of this kind and the officers are anxious that every member of each of the classes as well as all other alumni give their support to the movement. The University of Kentucky is one of the few universities that has not a system of class reunions. Nothing will be left undone to make this one a great success. All alumni are urged to begin making plans now to return to their Alma Mater this spring. The exact dates and complete program will be announced within a very few weeks.

ANNOUNCEMENTS

University of Kentucky Club of Greater Cincinnati; Dinner on the first Tuesday evening of each month at the Industrial Club in Covington, located at Pike and Madison streets. The time is 6:30 Madison streets. The time is 6:30.

University of Kentucky Club of Chicago: Luncheon third Monday in each month at 12:30 P. M., in the grill room of Marshall Field's Men's store.

Louisville Alumni Club of the University of Kentucky: Luncheon first Wednesday in each month in the Grill Room of the Brown hotel, at 12:30 p. m.

The Buffalo Alumni Club; luncheon on the second Saturday in each month at the Chamber of Commerce building in Buffalo. The time is 1:30 p. m.

Note—Will the officers of other Alumni Clubs please send us the dates and places of their regular meetings?

WEDDINGS

Hall-Davidson

Mr. and Mrs. Manfield Whitson Hall, of San Antonio, Texas, have announced the marriage of their daughter, Elizabeth Craig, to Mr. James R. Davidson, Jr., of Cleveland, Ohio. The wedding was solemnized in San Antonio, Saturday, November 24. Mr. Davidson is a graduate of the College of Arts and Sciences of the University of Kentucky and a member of the class of 1926, and was a graduate at the University in 1927. Mr. and Mrs. Davidson will make their home in Cincinnati where their address will be 2603 Cypress, Pleasant Ridge. Mr. Davidson is engaged in the building material business with his father.

Garnett Jennings McKenney, B. S. 1921, is field agent in club work for the Agricultural Experiment Station of the University of Kentucky. He lives in Lexington and his address is 622 Maxwelton court. He is another alumnus who has a perfect record as a member of the association.

BUFFALO ALUMNI ELECT OFFICERS

Club Members Already Making Plans to Entertain Senior Engineers During Trip of Inspection.

A recent communication from the secretary of the Buffalo Club of the Alumni association, brings information concerning the activities of that organization. At the last meeting the officers for 1929 were elected. Those chosen by this group of alumni are: J. B. Slater, 1923, president; I. F. Taylor, 1924, vice president; J. J. Yeager, 1907, treasurer, and J. P. Holtzclaw, Jr., 1926, secretary.

All are new officers with the exception of the secretary, who held the same position last year.

The Buffalo club has long been a most active organization and always fortunate enough to have a large number of interested and active alumni who are responsible for its activities. Last year the officers of the club were instrumental in causing more than 75 per cent of the members of the club to become active members of the association. This year they are not far from that mark already.

One of the activities of this club each year is to entertain the senior engineers when they make their annual inspection trip to the large industrial centers. Their visit to Buffalo is always made interesting and enjoyable my the members of the Buffalo Alumni Club. A banquet and other forms of entertainment are furnished to the visiting students by the members of this club. Plans are now being made to entertain them again this spring.

This year there are more than 35 active members of the club and an even greater membership is expected during the spring. The meetings of the club are held on the second Saturday of each month at the Chamber of Commerce building. The meeting is in the form of a luncheon and the time is 1:30 o'clock. Visiting alumni are always welcome to these luncheon meetings.

MISSING MEN

The Alumni office will appreciate it if you will send in to this office the addresses of any of the Alumni who are listed below:

Reece Lawrence Bryant, 1923
James V. Coleman, 1923
James William Colpitts, 1923
Anna Louise Conner, 1923
Jerome Parker Durham, 1923
Lyman Blaine Hall, 1923
James Robert Hamilton, 1923
William Howard Hickerson, 1923
Harry Edward Hoffman, 1923
Ruby Burrows Masters, 1923
Felix Zelma Monarch, 1923
Fred Alves Orth, 1923
Virginia Reeves (Mrs. J. H. Johnson), 1923
Sarah Falconer Simpson, 1923
Daugh White Smith, 1923
Julia Alexander Willis, 1923
Earl Schmuck Winter, 1923
Ralph Hicks Woods, 1923
John Paul Riebel, 1924
Byron Mason Roberts, 1924
Clarence Earl Scott, 1924
Margaret Cooper Sheltman (Mrs. John Drury), 1924
Charles Merritt Spilman, 1924
Christ Geleff Stamatoff, 1924
John D. Taggart, 1924
Clifford J. Tate, 1924
James Woodall Bryan, 1924
Clayton Callahan, 1924

Rent a
Studebaker or Erskine
COACHES - TOURINGS - ROADSTERS
OPEN DAY AND NIGHT
Rate 15 Cents Per Mile
SPECIAL ATTENTION TO COLLEGE STUDENTS
Studebaker-U Drive It
MAMMOTH GARAGE PHONE 7070

ALL MAKES
TYPEWRITERS
Special Rental Rates to Students
STANDARD TYPEWRITER EXCHANGE
Opp. Courthouse WEST SHORT ST. Phone 1792

Peerless Laundry
and Dry Cleaning Co.
—Incorporated—
Phones 335 - 6396 149 North Broadway
Gives Service That Pleases
Special Attention Given
DRY CLEANING and PRESSING

Come and See Our New Line
of
Stationery
WITH UNIVERSITY SEAL
75c, $1.00, $1.25
Campus Book Store
McVEY HALL

MOORE-DISHON
Poultry Company
WATER and LIME
FRATERNITY and SORORITY HOUSES
Fresh Meats
Eggs and Poultry
PHONE 7900

We are always pleased to be of service to
University Students
Agents for
Miss Holladay's Candies
GREEN TREE SANDWICHES
The Best
Fountain Service
in the City
Prescriptions Filled by Experts
Lexington Drug Co.
"First Big Stop Downtown"

Available

SOCIETY NOTES

CALENDAR

Friday, January 18

Scabbard and Blade fraternity dinner-dance at 6:30 at the Phoenix hotel.

Saturday, January 19

Basketball game in the Men's gymnasium, Kentucky vs. Tennessee.

Freshman Engineer dance in Dicker hall.

Sigma Beta Xi dance at the chapter house.

International Relations Class Meets

The class in international relations met Tuesday night at Patterson hall with Prof. Robert G. Lunde as leader. The subject for discussion was "Porto Rico, Haiti, and Nicaragua."

Major Owen Meredith will be the leader for next Tuesday's meeting, the subject being "Panama." Major Meredith has just recently returned from there.

* * *

Alpha Gamma Delta Dance

The Alpha Gamma Delta sorority entertained with a tea-dance at Patterson hall last Saturday afternoon. A large number of guests were present for the delightful affair.

The Rhythm Kings furnished the music.

* * *

Professor Grehan Honored

Professor and Mrs. Enoch Grehan were guests of honor at Dr. and Mrs. McVey's afternoon tea Wednesday for students and faculty.

Miss Marguerite McLaughlin, Mrs. Gerald Griffin and Mrs. Victor Portmann poured tea and the members of The Kernel staff assisted in entertaining.

Mr. Grehan, who is soon to be on sabbatical leave, and Mrs. Grehan will leave for California about the first of February where Mr. Grehan is to work on his book of the study of words.

* * *

Sigma Nu Dance

The Sigma Nu fraternity entertained with an enjoyable dance Saturday night at the chapter house on Euclid avenue. Two orchestras furnished the music.

Members of the active chapter are Messrs. Edward Asher, Robert Bird, Whitman Booles, Hubert Buckles, Carol Byron, Ben Coffman, Frank Davidson, Nathan Davies, John Dewar, Eldon Durand, Henderson Dysard, William Griffin, Henry Kelly, Richard Lewis, Ed Miller, Robert Moorman, Jack Ramey, Phil Speiden, Robert Sweetzer, Jack Todd, George Whitfield, Sidney Webster, Earl Senff, Neal Cain, Raymond Roberts, and Leon Wigglesworth.

About 125 guests were present.

* * *

Cosmopolitan Club Entertained

Captain and Mrs. Herbert Schmidt entertained delightfully last Friday evening with a buffet supper for the Cosmopolitan Club.

Many different countries were represented among the members of the club. Captain Schmidt gave a most interesting talk on his impressions of England and France during the World War.

* * *

Dean Boyd Entertains

Dean Boyd entertained at 6 o'clock Thursday evening at his home on Waller avenue, with a dinner in honor of the heads of the departments of the colleges at the University.

This is one of the monthly meetings at which the men of the various departments meet and discuss the departmental problems.

A delicious menu was served.

* * *

WEDDINGS

Patterson-Whitehead

Miss Marie Patterson, of Pineville, and Mr. Don Whitehead, of Harlan, were married on December 20 at Louisville.

The bride attended the University of Washington and was a member of the Chi Omega sorority.

Mr. Whitehead was a member of the Sigma Alpha Epsilon fraternity and the Men's Student Council of the University.

* * *

Goslee-Powell

The marriage of Miss Juliet Goslee, of Carrollton, and Mr. Carl J. Becker, of Louisville, was solemnized several days ago in this city at the home of the officiating minister, Dr. Charles Powell.

The attendants were Mr. and Mrs. Robert DePauw Powell, of Louisville. After the marriage service the bride and bridegroom left for a trip and will be at home in Louisville.

The bride is pretty and attractive and was a popular student of the University. She has a number of Lexington friends.

FRATERNITY ROW

Messrs. Clarence Croft, of Chicago, and Clarence George, of Washington, D. C., were visitors at the Sigma Beta Xi house last week-end.

Messrs. Harry Delaney and H. C. Brown, of Murray, were guests at the Phi Sigma Kappa house last week-end.

Miss Thelma Perkins, of Louisville, was a guest at the Beta Sigma Omicron last week-end.

Messrs. Lee Graesfedder and Henry Moore, from the University of Cincinnati, were guests at the Pi Kappa Alpha house last week-end.

Mr. Gray Tucker, of Cynthiana, was a visitor at the Pi Kappa Alpha house last week-end.

Dr. J. H. Gregory and Thomas Gregory, of Anchorage, were visitors at the Alpha Tau Omega house last week-end.

Mr. Clark Pennington is ill at St. Joseph's hospital.

Miss Natalie Bryson, of Covington, was a visitor at the Delta Zeta house last week-end.

Week-end guests at the Sigma Nu house were: Messrs. Thomas Dean, of Newport; William Rentz, of Newport; Leonard Track, of Harrodsburg; Lewis Hawn, of Barbourville; Kenneth Steely, of Williamsburg.

Mr. and Mrs. Philip Edwards and Mr. and Mrs. J. D. Foster were dinner guests at the Alpha Gamma Rho fraternity house last Sunday.

Mr. Alexander Pryor and Mr. George Scrivener, of Louisville, spent last week-end at the Kappa Sigma fraternity house.

Mr. Marion Ross spent last week-end in Jasper, Ind.

Mr. Henry Maddox has returned to school after a week's illness at his home in Shelbyville.

Mr. James Somes visited in Cynthiana last week-end.

Mr. T. J. Judy was in Paris, Ky., last week-end.

Miss Lucille Bywater was a guest at the Kappa Delta sorority house last week.

Guests at the Alpha Gamma Delta sorority house last week-end were: Misses Virginia Ebert, Sara Dorsey Harris, Helen Clark, and Catherine Clark.

Alumni guests at the Alpha Gamma Epsilon house last Sunday were: Messrs. Raymond Wilkey, Howard Mathews, Paul O'Nan and Herbert Schoepflin, and O. L. McElroy, of Irvine.

Mr. Hando Kelly, of Sassafras, visited the Delta Tau Delta fraternity house last week-end.

Delta Tau Delta announces the pledging of Delroy Root of Cambridge Springs, Pa.; Herman Johnis, of Russellville, Ky., and Roy Owsley, of Sonora, Ky.

Messrs. Leonard Weakley, Bill Reep, George Boland, Stewart Pomeroy, and Laurence Shropshire attended the monthly banquet of the Louisville Alumni club of Delta Tau Delta held at the Seelbach hotel last Friday.

UNIVERSITY ARBORETUM RECEIVES $100 DONATION

At the annual luncheon meeting of the Lexington Garden club held at the Lafayette hotel Friday, January 11, a donation of $100 was made to the arboretum of the University. This donation will be in force for five consecutive years.

In addition to the monetary donation to the arboretum at the University, the club plans to contribute such rare plants as it can, and to give any other aid in its power to the aboretum.

"The bullet went through Jones and killed Smith. They arrested Jones."

"Why?"

"Well, it was through Jones that Smith was shot, wasn't it?"

U. K. Delegate to National Meeting Plans Early Return

Dean Sarah Blanding, who has been attending a national meeting on the "Cause and Cure of War," held in the Hall of Nations in Washington, is expected to return Friday night or Saturday morning. She represented the American Association of University Women, one of the ten organizations making up the commission on the "Cause and Cure of War."

The adoption of the multilateral treaty was the principal subject of the meeting, and Secretary of State Frank B. Kellogg, who was so instrumental in getting the act signed was one of the chief speakers at a dinner given for the representatives at which Carrie Chapman Catt presided.

Tuesday morning Miss Blanding presented the "Evidence of the Kentucky Public Opinion" to Senator Sackett and Senator Barkley.

The meeting was attended by a large number of people prominent in the state and nation. Other members of the Kentucky delegation included Mrs. William Belknap of Louisville, Miss Jane Dickey of Louisville, Mrs. Charles Turck and Mrs. L. C. Cheek of Danville, and Miss Liddie Pickett.

BEN ALI
—TODAY—
Through Saturday
WILLIAM FOX PRESENTS
Victor McLaglen
in
CAPTAIN LASH

Claire Windsor
Clyde Cook
Jane Walton

COMEDY — NEWS
ORCHESTRA

—SUNDAY—
Four Days
He Dared All in Love!

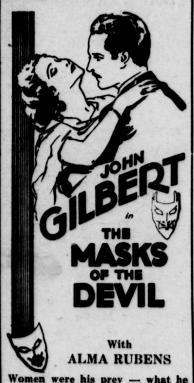

JOHN GILBERT in THE MASKS OF THE DEVIL

With
ALMA RUBENS

Women were his prey — what he wanted he took!

A big, sensational picture of a man without a conscience, a despoiler of women.

A role tailored to Gilbert's dashing talents, his ardent love-making!

You'll say it's more thrilling than "Flesh and the Devil" and "Love."

STRAND
—TODAY—
Through Saturday

with GLENN TRYON and BARBARA KENT

Synchronized With Talk, Sound Songs on MOVIETONE (Sound in Film)

2—MOVIETONE ACTS—2
NEWS
CONRAD at the ORGAN

—SUNDAY—
Four Days
FOX MOVIETONE
Talking Picture
With Sound Effects
Synchronized with the Roxy 110 piece New York Theater Orchestra.

With
SUE CAROL
DAVID ROLLINS
ARTHUR LAKE
LOUISE DRESSER

Here's your greatest entertainment thrill. An action-picture of youthful romance and daring in the air. No war scenes, but new thrills and new laughs in a new setting — the aviation schools where daredevil youth learns to fly.

THE "HENRY CLAY ROOM"
at
The Green Lantern
Is very suitable for Fraternity and Sorority Parties
CALL FOR RESERVATIONS
Walton Avenue—Near Main

UNIVERSITY CAFETERIA
THREE MEALS
Served on the campus every school day
SERVING HOURS:

Breakfast	7:00— 8:15
Lunch	11:45—12:45
Dinner	5:45— 6:15

Open between meals for sandwiches, milk, hot drinks ice cream and candy
Basement Administration Building

ROOF REPAIRING
We repair slate, tile, tin and composition roofs. We also erect and repair gutter and spouting. All work guaranteed.
WISE FURNACE REPAIRING
All Kinds of Furnaces
MILLER BROS.
105 W. High Phone 2758
Cor. Near High and Lime

DENTISTS
Drs. Slaton & Slaton
204-7 Guaranty Bank Building
Phone 3616

Colony Court
The Colony Book Shop
BOOKS! FICTION
AND NON-FICTION!
If we do not have it on our shelves, we can get it for you.
"The College Book Store"
MAIN — OPPOSITE KENTUCKY THEATER

Gifts That Last
You can purchase Watches, Diamonds, Jewelry, etc., of the better grade on the deferred payment plan.
SKULLER'S
Lexington's Leading Jewelers
127 W. MAIN ST. PHONE 344

B. B. SMITH & CO.
Correct Apparel for WOMEN and MISSES
264 W. MAIN ST.

DESK LAMPS — LIGHT BULBS
and
ALL ELECTRICAL SUPPLIES
Allen-Masters Electric Co.
206 S. Lime Phone 6451

10 PER CT. DISCOUNT TO STUDENTS
We are in our new location and have four experienced operators to serve you. Our hair cutter is up to the minute, having recently studied in New York the latest individual trims.
PHONE 7225
NELL OSBORNE BEAUTY SHOP
Fourth Floor Embry Co.—East Main

The Canary Cottage
Lexington — Louisville
Begs to announce that we have secured exclusive agency for the famous PURPLE PATCH French Candies

On their way to *here*!

780,000 Chesterfield cigarettes are now sailing South-Polewards with the Byrd Antarctic Expedition. We are officially informed that the selection of Chesterfield resulted from the individually expressed preferences of a majority of the expedition's members.

When it is recalled that these are—in superlative sense — picked men . . . selected not only for bravery, ability and experience, but also by searching tests of physical fitness . . . we may be forgiven for our considerable pride in their vote. And something of this pride, we believe, will be shared by all Chesterfield smokers.

It is another of the many proofs piling up that the surest way to earn popularity is to *deserve* it!

CHESTERFIELD
MILD *enough for anybody . . and yet . . THEY SATISFY*

LIGGETT & MYERS TOBACCO CO.

The Kentucky Kernel

The Kentucky Kernel is the official newspaper of the students and alumni of the University of Kentucky. Published every Friday throughout the college year by the student body of the University.

MEMBER K. I. P. A.

Subscription One Dollar and Fifty Cents a Year—Five Cents the Copy. Entered at Lexington Postoffice as second class mail matter.

William H. Glanz . . . . . Editor-In-Chief
Byron H. Pumphrey . . . . . Managing Editor
Melvina Heavenridge . . Assistant Managing Editor

Associate Editors:
James Porter, Leida Keyes, Wilbur G. Frye, Virginia Brosheer, O. K. Barnes, Beecher Adams

Tom Riley . . . . . News Editor

Assistant News Editors:
Jessie Sun, Margaret Cundiff

REPORTERS
Allan Murphy, Emily Hardin, Boom Billeter, Robert Sharon, Catherine Phelps, E. M. Templin, Clifford Amyx, Bernice Byland, Sadie Ann Paritz, Jack Robey, Wilma Powell, Henrietta Sherwood, Harriet Robertson, Nell Clarke, Morton Walker, Billie Alsover, Betty Huelett, Lois Purcell, Jane Calcutt, Jim Boucher, Kern Patterson, John Murphy

SPECIAL WRITERS
Martin Glenn, Sara Elvove, Scott Keyes, Jess Laughlin

SPORTS EDITOR
Wayman Thomasson

ASSISTANT
Laurence Shropshire

WRITERS
Lawrence Crump, Bill Reep, Hayes Owens, James Somes, Thomas Rose, Vernon Rooks

SOCIETY EDITOR
Ellen Minihan

ASSISTANTS
Lillian Combs, Kathryn Friend, Margaret Treacy

BUSINESS MANAGER
James Shropshire
Phone 6800 University 74

ASST. BUS. MANAGER
Carlos Jagoe

ASSISTANT
Mary Brown

ADVERTISING MGR.
F. J. Conn, Jr.

ADVERTISING STAFF
H. B. Ellis, Rufus Wilson, George Hillen, Derond Deweese, S. Eugene Royce, Al Welling, Carter Howard

MECHANICAL

FOREMAN
W. D. Grote

ASSISTANT
A. L. Pigman

CIRCULATION MGR.
Al Welling

ASSISTANT
Paul Davisson

PROHIBITION IN COLLEGE

Prohibition in colleges continues to be the subject of emphatic debates and remedial plans for enforcement. Temperance organizations continue to manifest alarm and to labor incessantly to have university officials do something about the matter. It is submitted that such reformers ought to give a bit of study to the relationship between cause and effect. Logically, cause follows effect. Accordingly, it would be well to eradicate the flagrant causal evils underlying existing conditions within student bodies.

The Kernel believes that prohibition violations are more prevalent elsewhere than in college and that these disregards of the law have produced undesirable habits among students. Bootleggers could not live on the trade furnished by students, but extra dollars coming from that source are appreciated. Their illicit business sense does not permit of such laudable ethics as a refusal to sell to men (and to women) who are seeking education.

The causal relation, therefore, is an exterior one. It arises among the masses. The Kernel believes that more attention should be directed there. Eliminate the evil at its source and the dilemma will be solved.

The general public seems to have the idea that college men and women are super beings; that they should be above reproach in every sense of the word. That is not true. They are ordinary human beings subject to the temptations which come to everyone, and it seems a bit unjust to be ready to condemn them for the slightest overt act. Being a part of the public, their indiscretions should receive ordinary publicity instead of widespread notoriety. Then, perhaps, more attention would be paid to the cause and effect of the question. The Kernel hopes that that attention will be shown in the near future.

COLLEGE COMMENT

ABOUT HELL WEEK

The National Interfraternity Conference, meeting in New York last week, recommended the abolishing of "hell week" in fraternity initiations.

Two hundred and twenty-one delegates were present at the conference, representing 60 national fraternities. This council was organized in 1921 and has been taking an active part in questions of mutual interest to the various organizations.

The recommendation to abolish hell week is a natural outgrowth of the sentiment that has been growing during the past year. The argument presented to the council was that "if there were any psychological values in getting the fraternity across by rough methods, it would have been incorporated long ago. Rough-house initiation produces no constructive benefits and seriously undermines the basic spirit of fraternities."

The point was also stressed that hell week gives the initiates the feeling that he must wreck vengeance on the next class which goes through.

The arguments are sound and completely overrule anything that may be said in support of hell week.

It will take time, however, for this practice to be broken. There are still many who are firm believers in the rough stuff as a "maker of men." However it will be better for the individual groups to take the action instead of waiting for college authorities to take the initial step.

The number of accidents that result every year detract from the rating of the fraternity and are arousing opposition to Greek organizations. Eventually this will have its effect and all secret organizations will abolish the remnants of the rough-house initiation in their ritual.

—Ohio State Lantern.

ARBITRATION IN PAN AMERICA

In the midst of the Senate's ballyhoo about the Kellogg Pact outlawing war there is danger that America will overlook two other agreements likely to have a more practical effect upon the maintenance of peace than the Kellogg pact itself. We refer, of course, to the arbitration and conciliation agreements negotiated by the Pan-American Arbitration Conference in Washington. There is nothing new in them in principle. Under them the American states promise to arbitrate all legal questions and to refer non legal disputes to conciliation commissions. They agree in advance to abide by results of arbitration, though they are free to reject the recommendations of conciliators. The ground gained by these treaties is not so much in the realm of general principle as in the important realm of procedure. We have not space to discuss this in detail. We should, however, like to emphasize one great gain in the wording of the arbitration treaty. It applies with only two exceptions: one, to domestic questions "not controlled by international law" and the other to questions affecting states, not parties, to the convention.

The United States signed these agreements without any reservations. In which case it showed more trust than the majority of the Latin-American nations which reserved from compulsory arbitration disputes already pending and pecuniary claims except in case of "denial of justice"—whatever that may mean. By not making any reservations covering the Monroe Doctrine the United States has gone far toward transforming that doctrine into a Pan-American instrument. That is to say, while we may enforce the Monroe Doctrine against European nations we shall submit to arbitration even questions which our State Department claims involve the Monroe Doctrine if the difficulty is with one of the Pan-American countries.

It does not detract from the credit due Mr. Hughes and our State Department that this position on the part of the United States is obviously wise politics calculated to allay growing resentment of our overlordship. Nevertheless American overlordship is likely to continue so long as our bankers and investors own most of the wealth of Pan-American nations. Under these circumstances they usually manage to own the government. For instance, we should not have been asked to arbitrate any disputes with Nicaragua because the recognized government of Nicaragua rested upon the bayonets of our marines and would not dream of challenging American authority. Something more than a formal treaty of arbitration is necessary to reach this underlying problem of modern American imperialism.

LITERARY SECTION

(MILVINA H. PUMPHREY, Editor)

PRELUDE

In my heart is a song
Of years that have gone,
Sometimes a note lingers yet—
Memories I can't forget.
Some of the strains are glad,
And others are hauntingly sad;
But when Life plays on memories' strings
My heart, responding, sings.

—LEIDA E. KEYES.

* * *

A BALLAD

Heigho, Johnny, come over the hill.
It isn't November, it's May.
Heigho, Johnny, come over the hill.
My fair love smiled on me today.

Heigho, Johnny, come over the hill.
It isn't cold weather, it's warm.
Heigho, Johnny, come over the hill,
For today we went home arm in arm.

Heigho, Johnny, come over the hill.
I asked her the question today.
Heigho, Johnny, come over the hill,
It isn't November, it's May.

—WINFIELD ELLIOTT.

* * *

TO YOU

When stars spot the sky at midnight
With gold of a tarnished hue,
And the moon looks sad and lonely,
As if she were wretched too—
You were away.

When each star is a shining prism
Shot with sparkling rays,
And the moon is shining and happy
As if she were glad always,
You have come back.

—LEIDA E. KEYES.

* * *

DREAM OF LOVE

I love her,
But she loves me not,
Nor dreams, I guess,
That I exist.
Sad? Yes, sad it is,
But sadder had
I never known,
And dark the world
Had I ne'er seen
My Belle.

For now my weary day
Will have a sun,
And the lonely night
A star
To guide the way.

Though my love is vain,
And the mocking world
Laughs in my face
And jeers,
There is no pain,
Nor do the tears
Come to my heart,
For in my dreams
She is my own—
My Belle.

—ROBERT E. SHARON.

-:- Music, Stage and Screen -:-

(By Thomas L. Riley)

Every motion picture theater in Lexington will open Sunday with a presentation of unusual merit. There is also a picture which opened Wednesday in one of the houses that deserves nothing but praise since it represents the one original idea we have seen on the screen for several months. That picture is "Lonesome." The ardent admirer of movies will almost have to see all the productions previewed in this column this week in order to keep up with the cinema.

"Lonesome" at Strand Now

Once every few years the movies receive an entirely new conception much to the delight of bored fans. "Hollywood," "Merry-Go-Round" and "The Beggar on Horseback" are notable examples of which there are too few. Now we have a picture that is even more unique in its technique than any of its predecessors. "Lonesome," a Universal production co-starring Glen Tryon and Barbara Kent, opened at the Strand theater Wednesday and will run through tomorrow. We got more actual "kick" out of the offering than any we have seen in many a day. There is no plot to speak of. Yet the picture never drags for lack of it. We have two mortals both of whom are lonesome in a big city. Their meeting and consequent falling in love is al the plot. There is no cast save for the two principals. The villain is an allegorical figure called "Lonesome.' The picture was directed with skill by Dr. Paul Fejos. It is equipped with a movietoned score and has some talking in it. The latter quality is used in just about the correct ratio so that it does not seem to be artificial. By all means see this picture.

"The Barker" at Kentucky Sunday

When they adapt a famous stage play to the screen they usually make a flop of it as was the case of "Abie's Irish Rose," or they either make a success of it as is the case wita "The Barker." Those of us who saw Richard Bennett here last season star in the stage attraction and enjoyed it, will not want to miss the picture. Milon Sills is cast as the barker of callous morals. We can not think of a better selection. An unusually good supporting cast is offered in the persons of Dorothy Mackaill, Betty Comson, and Douglas Fairbanks, Jr. "The Barker" was directed by George Fitzmaurice who has had quite a string of successes to his credit. This is another feather in the regal bonnet of Mr. Fitzmaurice. Mr. Sills, in the title role, is said to be superb in his characterization. As a word of warning — the spineless individuals who glory in the self-given titles of moralists had better stay at home and indulge in a game of checkers. For those who like to see a good picture, see "The Barker."

"The Air Circus" at Strand Sunday

Since "Wings" first arrived and a heavy box-office followed in its wake air pictures have been the "rage." Now we have another one produced on a pretentious scale. It is called "The Air Circus" and will open at the Strand Sunday. This offering from the studios of William Fox, was mentioned by Robert E. Sherwood, an eminent critic of cinema, as one of the noteworthy pictures produced in 1928. An unusual feature of the picture is that it was directed by two men, Howard Hawks and Lew Seiler, both of whom have high reputations in the directorial world. Just why this happened, we do not know. Perhaps the ardent readers of the trash usually called "fan magazines," will inform us on that point. We are sure that those well-meaning publications have already given out some "reliable information" regarding the situation. "The Air Circus" is synchronized on Movietone and contains many thrilling scenes of air combat and maneuvering. For good entertainment see "The Air Circus."

John Gilbert at Ben Ali Sunday

When "Strange Interlude" was offered on the legitimate stage last season it caused quite a furore because of the dual arrangement of almost all the speeches in the play. Every character says what he would say naturally and then adds what he really thinks in a kind of mental revelation to the audience. Now in a picture called "The Mask of the Devil," a Metro-Goldwn-Mayer picture starring John Gilbert, we have the star giving a screen portrayal of almost the same type. In one sequence the entire audience is thrown almost into a panic but it is subsided when it discovers that Mr. Gilbert is only letting his imagination get the better of him. A good supporing cast is offered in Alma Rubens, Theodore Roberts, now deceased; Frank Reicher, Eva Von Bern, Ralph Forbes, and Ethel Wales. The setting of the story is laid in another one of those mythical kingdoms with John Gilbert cast as a baron who, of course, must fall in love. There is no use of us telling the female readers to see the picture. However, the males will find the offering quite satisfactory, to our way of thinking.

W. W. STILL
Kodaks — Films
192 W. Short Street, Lexington
Bring 'em Today—Get 'em Tomorrow

Viaduct Barber Shop
IF OUR WORK IS SATISFACTORY
Try Us Again
H. M. DAVIS, Prop. 117 E. HIGH ST.

BENTON'S CANDIES
Are Fresh and Delicious
BUTTER CREAMS — NUT BALLS
NUT GOODIES — SALTED NUTS
Famous for Our Chocolate Fudge Cakes
Benton's Sweet Shoppe
141 S. LIME

Students Barber Shop
Advertises in the
KENTUCKY KERNEL
Let Us Have Your Patronage
STYLE PLUS SERVICE
J. T. SHUCK, Proprietor Maxwell and Lime

Green Tree Shop
Fudge Cakes
Sandwiches
Chocolate Eclairs
Home Made Candies
MAIN—OPPOSITE THE KENTUCKY

Dandee Candy Shoppe
WE MAKE EVERYTHING WE SELL
Just around the corner from Lime on Main
Most Tasty Sweets in
Lexington
OUR TAFFY
PEANUT BRITTLE
PEANUTS
POPCORN and
CRACKERJACKS
Are Always Fresh and Toothsome

TO SENIORS
Who are planning to enter the Business World

What Other College Men Have Done With Kresge

"Graduating from Western Reserve University in 1921, I began business life with an idea that I was fitted for managerial work. I felt my comfortable desk work and started in the stockroom. Then I worked successively as floor manager, assistant manager, and manager.
I then received my biggest promotion, and today I am happily located in an executive position, with increased responsibilities.
The financial return that has come to me exceeds all that I had expected."

Colby B. S. '15—Wesleyan M. S. 1917—A Phi Beta Kappa man became an instructor until 1920, then assistant head chemist for an Eastern manufacturer until 1922 when he entered the Kresge organization to take the training course. He is now a manager of a Kresge store and claims: "Today I find myself receiving a greater income than the teachers and industrial acquaintances who sought to discourage me for making such a radical change of occupation."

A Missouri University graduate enthusiastically relates the following:
"In June of 1923, just after I had been presented with my much treasured sheepskin, a gray haired gentlemen with years of experience said to me: 'Just what the future holds for you will depend largely on the seeds you sow during the next few years. Take my advice and select some good company, begin at the bottom and work your way to the top.'
I followed his advice by starting in the stockroom of a Kresge store on December 8, 1923.
Today I am managing my first store, happy in the thought that I am on the road to success."

AFTER the years of college then there comes to many men the most trying period of their careers. What place does the world have for them? For what niche has their training best suited them? Where do they fit?

It is to these seniors who have not yet fully decided on their future that this advertisement is addressed.

The S. S. Kresge Company has an opportunity for college men who are ambitious enough and capable enough to reach the top — yet who are willing to start at the bottom. These men we train to be store managers and to occupy other executive positions—well paid positions involving a share in the Kresge profits. The men selected are given intensive preparation for their future executive positions, they are instructed in every detail of store management and they are advanced as rapidly as they become familiar with the Kresge policy and the Kresge methods of merchandising. The work is not easy but the reward is not small—an executive position in the Kresge organization which operates 510 stores with an annual volume of business close to $150,000,000.

If a career such as those described here appeals to you, write our Personnel Department and a Kresge representative will be sent to give you a personal interview.

What Others Have Done You Can Do

A Bucknell College graduate writes.
"After graduating from college with the degree of B. S. and M. A. I accepted a position as Chemistry instructor in a small college. After two years as an instructor, I became dissatisfied and decided to enter the business world.
I became acquainted with an enthusiastic Kresge manager, who gladly explained their system of training men to become store managers. Shortly after that I started in the stockroom, received promotions according to my ability to earn them, and today although a successful store manager I am in line for still greater responsibilities.
I know of no other organization where a man's efforts will be better repaid than with the Kresge Company."

An alumnus of the University of Michigan class of 1922 says: "The most important problem confronting me the last semester in school was choosing the 'Job' that would begin when campus days were over. To make the right start in the business world was my ambition. I turned down several soft snap jobs, the kind that paid fairly well to start but held no future, for a stockroom job with the Kresge Company which paid little to start but offered a definite future. I combined my education with good common sense and after applying myself diligently, I was rapidly promoted to greater responsibilities.
Today I am manager of a good sized store, and gladly recommend the Kresge Company as a means to a definite end, providing you possess the necessary qualifications and a whole hearted desire to succeed."

PERSONNEL DEPARTMENT 2
S·S·KRESGE CO
5—10—25c STORES · · · 25c TO $1.00 STORES
KRESGE BUILDING DETROIT

py Available

333 WEST MAIN

31st ANNUAL CLEARANCE SALE
Drastic Price Reductions in Every Department
TOPCOATS ---- OVERCOATS --- SUITS
M. GOLDBERG & SONS
Lexington's Leading Clothiers and Tailors

333 WEST MAIN

GEORGIA OUTFITS LEAD IN S. C. CHASE

The Georgia Bulldogs and the "Rambling Wreck" from Georgia Tech are keeping their home state in the thick of the race for honors in the Southern Conference, after the first two weeks. The Bulldogs lead the conference with four wins and no defeats, while the Tech aggregation is next in line with three wins and no defeats.

The Bulldog lead, however, was not so commanding as a week ago. Georgia Tech, with a brace of wins over Florida, increased its string of successive conference victories to three games to take second place from the North Carolina quintet, that contented itself with games outside the conference.

The University of Mississippi five, Conference champion in 1929, made its debut for the year with Conference circles during the week by decisively defeating Louisiana State University in two games. The Ole Miss squad doubled the Tiger score in each game, with the brother act of Cary and Ary Phillips a deciding factor in its attack.

The Ole Miss championship squad is intact, except at center, where Marby apparently fits with machine-like precision.

Kentucky ventured into foreign territory Saturday night to defeat Notre Dame, 19 to 16, with a close guarding defense that kept the Indiana squad helpless. The Wildcats, however, did not meet a Conference opponent.

The Mississippi Aggies caught a tartar in Mississippi College, losing a par of games on the home court at Starkville, but other conference teams enjoyed better fortune.

The standing of Southern Conference basketball teams for the season in the inter-conference games on January 16, follows:

Team	W.	L.
Georgia	4	0
Georgia Tech	3	0
Mississippi	2	0
North Carolina	2	0
Virginia	1	0
Vanderbilt	1	0
Tennessee	3	1
Clemson	3	2
Alabama	1	1
Tulane	1	1
Duke	1	1
Kentucky	0	1
Sewanee	0	1
Louisiana	0	2
South Carolina	0	4
Florida	0	6

"Well, that lets me out," grinned the convict, pointing to the open gate.

The Sportgraph

(By WAYMAN THOMASSON)

In September, 1922, the Batavia townspeople, inhabitants of a small Illinois community, were gathered at the station to bid adieu to a favorite son. For four years he had gratified their ambitions for an all around star in athletics. He was leaving for the University of Illinois and destiny was to place him in the same backfield with the greatest hero in the galaxy of all football stars. John Mauer made good under Zuppke at Illinois and played halfback with Red Grange. He made All-Western Conference forward in basketball for two years and captained the team his senior year. Now he has coached Kentucky to a victory over Notre Dame at South Bend, Ind. Following the theories of Craig Ruby, Illinois mentor, Coach Mauer's own system has been criticised unjustly in local papers as a "good system when it works, but subject to startling reversals of form." It has been proven a most dependable system. Illinois has not finished below .500 or the second division in the Western Conference since Ruby began coaching. Last season Kentucky won nine out of twelve games. It was the first year the Mauer-revised Illinois system had been employed at the University.

* * * *

WHAT ABOUT THIS?

They asked Bob Zuppke in Atlanta what he though of Pommerening, the Michigan tackle who got on so many All-Americas . . . And the midget wizard disparaged . . . "I had heard so much about him," he said, "that I watched him particularly when Michigan played us . . . And the only time I saw him he was offside." . . . Joe Clifton, Navy halfback, once played on the frosh team at Kentucky . . . Wes Perry, the famous Army lineman-star, hails from Russellville, Ky. . . . Jack Elder, Notre Dame halfback and holder of the world's record for the 75-yard dash, is a Louisville boy . . . Coach Gamage now has a five-year contract at Kentucky . . . Shively's and Mauer's contracts expire in June, 1930 . . . Bernie Shively was Western Conference heavyweight wrestling champion in 1926 . . . John Mauer played in the same backfield with Red Grange.

* * * *

DID YOU KNOW?

That fifteen years ago, Charley Brickley was captain of one of the greatest Harvard teams, and today he has just been released from a Boston jail with hardly a friend left to lend him a helping hand? Brickley once won a football game from Yale by kicking five field goals. Before the contest started, he kicked the ball over the cross bar 100 consecutive times from the 25-yard line.

* * * *

EVILS TO ATHLETES: An eminent prize fighter on being asked to classify the greatest dangers to athletes rated cigarettes first, liquor second, and women third. Most of us rate the latter evil first whether we are athletes or not.

* * * *

WHEN A BASKETBALL TEAM loses, it soon has a smaller following than a girl with woolen hose.

* * * *

AT THE THEATER—Crowds applauding retiring Gov. Al Smith and yawning at the Quaker Hoover.

* * * *

KNOW YOUR CAMPUS: The Chi Omega giggle team is composed of Misses Sarah Warwick and Elizabeth Tinsley. Plain and fancy giggling done at your expense. Pay them a visit at the C. and O. station on Limestone street.

KITTENS ARE HOSTS TO EASTERN FROSH

Former Carr Creek Stars Will Appear in Men's Gymnasium Tonight; Contest May Have Bearing on State Title.

(By Vernon Rooks)

Claiming the freshman championship basketball team of Kentucky for the first time in its history and including in the claim the names of three star members of the phenomenal Carr Creek team that startled and won the applause of the nation last year, Eastern Teachers' College will test its yearling strength on the Kentucky Kittens at 8 o'clock tonight in the Men's gymnasium.

Seven victories are safely tucked away in the Eastern frosh record bag. An apparently easy triumph of 18 to 9 over the Centre first year men, and an equally easy win from Hardburly 20 to 13, has aroused championship hopes in the Richmond team. The Hardburly squad included three other members of the Carr Creek team of 1928.

Coach McDonough is pointing his team toward tonight's contest. A victory for the Eastern team would virtually cinch the Kentucky frosh title. A win for the Big Green would throw the title limelight toward Lexington. Both teams will enter the game with the idea that the outcome may determine the season's standing.

H. Hale and Z. Hale, foward and guard of the Carr Creek team, and Adams, center, will be aided by some of the best material Eastern has ever had in Tom Deaton, star forward, Milton, Insko and Cobb.

A week of drill to perfect weak points has followed the Kittens' almost tardy 32 to 23 victory over Wesleyan. Coach Potter has worked on the freshman defense the greater part of this week. Kentucky seemed unable to stop the scoring of the Wesleyan forwards.

Yates, the big center, may not appear in the line-up because of a light case of the flu. Several other members of the squad may be out for the same reason. However, Phillips and Winn have both had experience at the center position. Bell, Walker, Roberts and German will fill the forward positions, while the Kitten guards are Little, Townsend, Kleiser, Smoot and Kistner.

WILDCATS LOSE GAME TO GEORGIA TECH FIVE, 33-19

Jumping into an early lead, but falling before the accuracy of Heeke in the final few minutes, the Wildcats were victims of the Georgia Tech five Wednesday night by a 33 to 19 score. The Kentuckians held an early game margin, with a 10-10 deadlock at the half, but were overcome by the short passing attack of the Yellow Jackets to lose their second consecutive conference start. Coach Mauer juggled the line-up before the game and his revamped team showed to advantage although weakening at a crucial time.

LOST — A large Parker fountain pen, between Administration building and S. A. E. house. Reward. Call Kernel office.

-:- Eight Husky Basketeers -:-

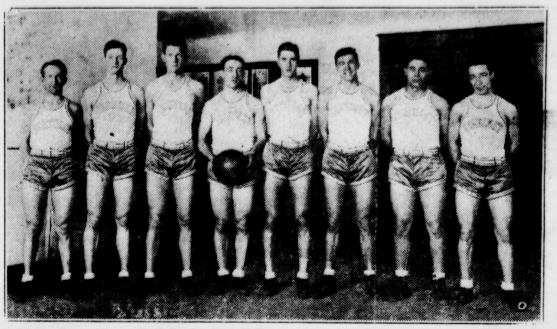

Left to Right—Hayes Owens, Cecil Combs, Paul McBrayer, Lawrence McGinnis (Captain), Stanley Milward, Carey Spicer, Claire Decs, and Louis McGinnis.

Wrestling and Boxing Tournament Starts Monday With Large Entry

With only one more day of grace, entries for the annual intra-mural boxing and wrestling picnic are swiftly rolling in. Tomorrow at 5 o'clock is the dealine date and anyone desiring to enter this frolic must make known his intentions—and also pay the fee—before that time.

Advance reports certainly do sound encouraging, at least from the financial, if from no other point of view. There will, in all probability, be between 80 and 100 entries in these two sports when the final bell rings. Coach Shively reports that approximately 30 aspirants are attending his classes daily and most of these will be among those present when the entry roll is called.

Anyway it just seems like a bloody, bruising time will be had by all when the real bouts and matches finally get under way. The preliminaries will start Monday with the old postoffice room as the scene of the encounters. The overflow crowds will retire to the trophy room where some of the matches will take place. Then the grand finale will be pulled off on the night of Saturday, February 9, with the finals in all classes contested on the basketball floor.

A glance at the results of the tournament held last spring reveals the fact that most of the winners and runners-up are back in school this year and anxious to defend their titles. However, each one will be forced to move up into the next class, according to the intra-mural rules. The team championship in boxing last year went to Pi Kappa Alpha, while the wrestling cup was awarded to Phi Sigma Kappa.

The present title holders of the University in boxing are: 115 pounds, Morrow; 128 pounds, Durbeck; 137 pounds, Wright and Bowser fought to a draw; 145 pounds, Curry; 158 pounds, Powelite; 167 pounds, Chapman; 175 pounds, Drury; 185 pounds, Christie. Of these men, only three, Bowser, Curry, and Christie, are not in school at present.

The wrestling champions were: 115 pounds, White; 128 pounds, Dysard; 137 pounds, Bodkin; 145 pounds, Terrell; 158 pounds, Toth; 167 pounds, Gentile; 175 pounds, Drury; 185 pounds, Riley. This group is back "en toto" with the exception of Bodken.

"No matter where I hide," sighed the leopard, "I'm always spotted."

W. B. Martin's Barber Shop
153 SOUTH LIMESTONE STREET
Haircut 35c, Shave 15c Except Saturdays
Haircut 40c, Shave 20c Saturdays
LADIES' HAIRCUTTING A SPECIALTY
OPEN 7 A. M. to 8 P. M.

The Lafayette Hotel
Lexington, Ky.
Attractive private dining rooms for luncheons, teas, and dinners.
Also rooms in which to hold meetings.
LEN SHOUSE, JR., Manager

Irish Surprised By 'Cats, Lose 19 to 16

The Wildcats invaded South Bend last Saturday and returned with a surprising 19 to 16 victory over the fighting Irish of Notre Dame. The Kentuckians were doped to be defeated by a big margin, but they upset the old dope bucket in a most convincing manner.

After trailing for the first few minutes, the Wildcats jumped into the lead and they were never headed. The half ended with the Mauermen on top by a 12 to 6 score and they were never seriously threatened from then on in. The Blue and White boys played a beautiful defensive game, time after time taking the ball after the Irish had missed an attempt and converting it to their own use, seldom allowing the Notre Dame team a shot within the 17-foot line.

Notre Dame made one desperate attempt to grab the game out of the fire. Their belated rally nearly tied the score, but close guarding by the Wildcats forced them to rely on long shots and in these they were only partially successful.

The lineup:

Kentucky (19)	Pos.	(16) N. Dame
Louis McGinnis (4)	F	(4) Jachym
Combs (5)	F	Crowe
Milward (6)	C	(2) Colrick
McBrayer (2)	G	Smith
Lawrence McGinnis, c (2)	G	(6) Donovan

Substitutions: Kentucky, Dees; Notre Dame, Busch, Gavin, McCarthy (4), Newbold, Peters.

R. W. SMOCK
Watch Your Watch
Careful Watch and Clock Repairing
Work called for and delivered
PHONE 7638 157 S. LIME

FOR SALE
Lexington Leader Route
In the Business Section of Town
Am Graduating and Must Sell
PHONE 494-y
After 7 p. m.

Kentucky
FRIDAY — SATURDAY
January 18-19
Corinne Griffith
in
"OUTCAST"
—COMING SUNDAY—
Milton Sills
Betty Compson
Dorothy Mackail
in
"THE BARKER"
With
Talking Sequences
All
VITAPHONE

THE PHOENIX HOTEL
Perfect service at moderate prices for sororities, fraternities and other discriminating University folk at dances, dinners, luncheons.
"THE BEST DANCE MUSIC IN THE BLUEGRASS"
By "Peg" Longon and His Orchestra
ROY CARRUTHERS, President T. P. CAGWIN, Manager

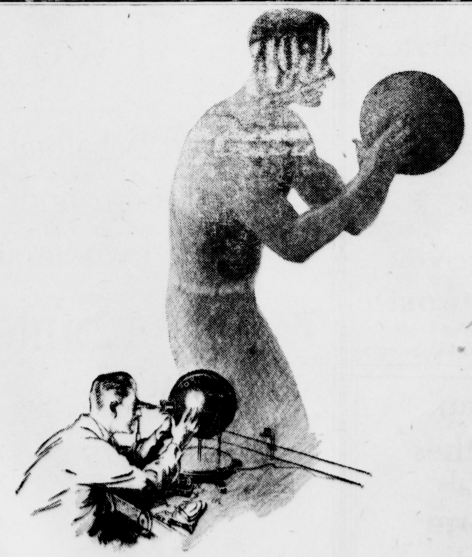

You can make your basket *after college, too*

Is it so different after all—this world beyond the campus gates?

Men in industry have their baskets to shoot at. They have their scores to make. Not on regulation courts, perhaps; but what of that? The principle is the same.

The five man Varsity becomes the five thousand, or fifty thousand, man industrial organization.

Not one opponent, but dozens, press in on all sides. From colloidal solutions to coordination of personnel, from electronic phenomena to fundamental commercial trends, the battle goes on.

Plenty of chances for the man with the mental training to match his wits against the questions of the day!

Western Electric
SINCE 1882 MANUFACTURERS FOR THE BELL SYSTEM

Best Copy Available

SURVEY SEEKS TYPICAL STUDENT

Melcher Answers Questionnaire On Relation of College Men to Popular Opinion; Results Announced at Convention.

A questionnaire which was sent to 400 leading colleges and universities by Henry Gratton Doyle, dean of men at George Washington University, has been answered and commented on by Dean C. R. Melcher. It is part of a survey which seeks to discover whether or not the college student has been misrepresented in popular opinion.

Dean Melcher believes that, contrary to numerous magazine stories, the typical college man does not neglect his class work for other interests. The total results of the survey will be presented before the annual convention of deans and advisors of men which meets in Washington April 11, 12, and 13, and Dean Melcher expects to be present. The president of the association for this year is Dean G. B. Culvert, of Leland Stanford University in California.

Among the questions asked by Dean Doyle are: Do the typical collegian have socks, but no garters? Are his shirt and collar rumpled and his suit habitually wrinkled? Is there any connection between the attempt to be collegiate and such problems as drinking and necking and neglect of class work? All of these questions were answered in the negative by Dean Melcher.

JEFFRIES IS ENGAGED

The engagement of Irvine Jeffries, former Wildcat star, to Miss Rosamond Bartels, of Louisville, was announced last Sunday in the Courier-Journal. The wedding is planned to take place next fall.

Jeff attended the University for two years and was considered one of the most outstanding and versatile athletes ever to don a Wildcat uniform. He was a member of the freshman and varsity football, basketball, and baseball teams in 1927 and 1928. Last year he played semi-pro ball in the Texas league. He is the property of the Chicago White Sox and will probably make his major league debut this spring.

Jeffries' most recent appearance in Lexington was as a member of the Shawnee Templars basketball team which met the local chapter of DeMolay on Wednesday.

Matilda and I met in France.
Coming back she taught me to dance
But the ocean was rough,
And I soon had enough,
For I slipped and tore my pants.

Omicron Delta Kappa Initiates Eight Men

Omicron Delta Kappa, men's campus leaders fraternity, initiated the following men Friday night, January 11:

James May, Wendall Warnock, James Chapman, Hal Davis, James Hester, Roy Kavanaugh, Kenneth Baker and James Gates.

Members of the active chapter are Arthur Munyon, Carol Byron, James Shropshire, Claire Dees, John Dundon, Henry Maddox, Waller Jones, Beverly Waddell and William Glanz.

Dr. Frank L. McVey, Dr. W. D. Funkhouser, Prof. R. D. McIntyre and Dr. Gardner Bassett are honorary members of the fraternity and Dean Freeman, Major Spaulding, Professor Horlacher and Professor Robinson are faculty advisors.

Resident Student Enrollment Is 2,456

According to a report released yesterday by the Registrar's office, the attendance of resident students during the first semester at the university amounted to 2,456. This number does not include 220 men and women taking work in evening classes offered on the campus.

In all the colleges of the state there are approximately 10,000 students in attendance. Of this number 24.7 per cent go to the University of Kentucky.

NEW FIELD AGENT

Miss Florence A. Imlay will succeed Miss Dixie Harris as field agent in foods and nutrition for the University agricultural extension division. For the past three years Miss Imlay has been director of the cooperative nursery at the University of Chicago.

Helen Sampson Dies At Frankfort Home; Was U. K. Graduate

Helen Sampson, the youngest daughter of Governor Flem D. Sampson, and a former student of the University, died at 10:25 o'clock Saturday morning at her home in Frankfort after an illness of two weeks. Funeral services were held at 2 o'clock Sunday afternoon in the executive mansion with the Rev. J. E. Moss, pastor of the First Methodist Episcopal church, officiating.

Death came as a result of inflammation of the membranes around the heart, following attacks of influenza and scarlet fever. Her condition became critical Friday, and Governor and Mrs. Sampson were with her from then until her death.

Miss Sampson was 22 years old and was studying for a Ph. D. degree at the University of Wisconsin. She had received her M. A. degree at the University in 1927. She was an unusally popuar student, a member of the Delta Delta Delta sorority, and a Stroller eligible.

In addition to her parents, Miss Sampson is survived by two sisters, Mrs. R. E. Gerrish, Jr., and Mrs. J. J. Martin, both of Louisville.

State officials adopted resolutions expressing sympathy for the governor and his family, and all offices of the state capitol were closed Monday.

W. LANE GETS APPOINTMENT

William W. Lane, former student of the University and resident of Lexington, has been appointed state highway engineer for the State of Arizona, according to word received here yesterday. Previous to his appointment as state highway engineer, Mr. Lane was chief engineer for the Kentucky highway department.

Our Teddy's girl at Junior Week
Received an awful scare,
You see she got mixed up in rooms
And saw our Teddy bear.

Students!

Recently several places of business have been conspicuous by their lack of advertising in The Kernel for no reason at all. These firms are known to receive of the students as their main or one of the principal means of support.

Business houses that advertise in The Kernel support it. We feel that the student body should show discrimination in their patronage of the advertisers in proportion to their support of the University publication.

Please bear this request in mind whenever you buy.

BUSINESS OFFICE,
The Kentucky Kernel.

Minneapolis Orchestra Coming to Woodland

Large Symphony Group Will Present Interesting Program at Lexington's Auditorium

The Minneapolis Symphony Orchestra, Henri Verbrugghen conducting, will give a concert at the Woodland Auditorium on Wednesday evening, February 13, at 8:15 o'clock, according to Miss Anna Chandler Goff, local sponsor for the concert.

The program follows:

Overture to "The Marriage of Figaro" ..... Mozart
Symphony No. 6 in B minor, Op. 74, Pathetique Tschaikowsky
(Intermission)
Variations Symphonic ..... —— Franck
Miezyslaw
Symphonic Poem "The Moldau" ..... Smetana
Entracte, in B flat major from "Rosamunde" ..... Schubert
Czardas from "Die Fiedermaus" ..... Strauss

FOR SALE—U. K. band uniform. Phone 476; 219 E. High. W. Penn.

1928 Was Record Year For Sports

The King is dead; long live the king! For twelve months 1928 was king. On the last day of December he laid down his life that 1929 might be born. For twelve months more 1929 will reign.

Nineteen hundred and twenty-eight was a great year in the world of sports. Champions were born and champions died at the hands of challengers. Football experienced its greatest year and other sports enjoyed great health.

Nineteen and twenty-nine is but an infant. He has been walking only a few days, but what that infant has done as a beginning! When but a few hours old he sanctioned the football game between California and Georgia Tech for the supremacy of the nation.

The young man must have been out late on New Year's eve. He allowed things in that game which have never been permitted in history. The pawns he played this way and that. A pawn in the form of Roy Reigels ran 70 yards in the wrong direction. Another pawn held the ball so tightly that it bursted. Yet another, "Stumpy" Thomason, dashed 17 yards off tackle to give Tech its greatest victory of all time.

How the young man must have laughed at his pawns. Starting the year in such a good humor indicates that 1929 intends to rule the greatest year in the annals of sport.—The Sewanee Purple.

MUNZ, CONCERT PIANIST, TO GIVE FOUR PROGRAMS

Mieckstaw Munz, concert pianist, of the Minneapolis Symphony Orchestra, will present a series of four historical pianoforte recitals at the Lexington College of Music Auditorium, according to Miss Anna Chandler Goff, on Sunday afternoon, January 20, February 17, March 31, and an April date which will be announced later.

"What should be done in case of drowning?" asked the timid man who was learning to swim.

"Well," replied the instructor, "I should think the natural thing would be to have a funeral."

Fraternities! Sororities!

Let us do your engraving for your Formal Dance Invitations. We can also furnish you with Favors, Decorations and Confetti

TRANSYLVANIA PRINTING COMPANY
INCORPORATED

Close Out Prices on Weyenberg Shoes

6 In. Top Reduced From $8.00 to $6.00
16 In. Top Reduced From $12.00 to $9.00
Moccasin Type Reduced From $10.00 to $7.50

The Smith-Watkins Co.
NEXT TO POSTOFFICE ON EAST MAIN

When You Need a Car for Business or Social Affairs, Rent a
Chrysler or New Ford
We cater to the University trade—No deposits required from students.
Commercial Rent-A-Car Co.
133 E. SHORT — PHONE 3145

"WHERE FRIENDS MEET"
FOR GOOD FOOD
Sandwiches and Drinks, Come to See Us
Regular Board $5 Per Week
Home Cooking
Rose Street Confectionery And Restaurant
L. F. GRIFFING, Proprietor
Rose and College View Phone 4039

THE CLOTHES SHOP
Cleaning and Pressing
Relining and Alterations
We can't do it all, but we do the best
We strive for perfection.
175 East High Street Phone 2259

8395 Decisions Favoring This Smoke

Ipswich, S. D.
Sept. 4, 1928

Larus & Brother Co.,
Richmond, Va.
Gentlemen:
In answer to the challenge of J. J. Roberts of Columbia, S. D., as printed in the Minneapolis Journal dated Sunday, September 2nd, I have smoked Edgeworth for twenty-three (23) years and for two years previous to that time I smoked Qboid, which, I believe, is manufactured by your firm.
During this time I have smoked at least one can each day, and to verify this statement you may address the C & C Cafe of this city, where I make my tobacco purchases.
It may be interesting to know that my purchases of Edgeworth during this period have totaled more than 8395 (eight thousand three hundred ninety-five) cans, representing a total expenditure of more than $1259 (twelve hundred fifty-nine dollars).
I have never smoked any other brand of tobacco but Edgeworth during the twenty-three years.
Yours very truly,
(Signed) Chas. Bostock
Justice of the Peace

Edgeworth
Extra High Grade
Smoking Tobacco

Clean Clothes Are Warm Clothes

To have your clothes give the best and warmest service these cold days — HAVE THEM THOROUGHLY DRY CLEANED.

We can give very prompt service on cleaning and pressing—And you will be pleased with their warmth and general good looks

Phone Us

621—Phones—1550

BECKER
"Cleaners That Satisfy"
212 S. Lime

You have the choicest stocks we've ever been able to show at sale prices to select from

Two Weeks Clearance Sale!

Hart Schaffner & Marx
Braeburn and Ashland
Two-Trousers
Suits
Reduced in Six Big Lots
$24.75 $28.75
$32.75 $37.75
$41.75 $49.75

Price reductions are made to put better clothes within reach of more and more men — to make friends for this store by giving more than you expect. Here you'll find big selections in models to fit every figure.

Hart Schaffner & Marx
Braeburn and Ashland
Fine
Overcoats
Reduced in Six Big Lots
$24.75 $28.75
$32.75 $36.75
$39.75 $48.75

The lateset styles and best fabrics are here from the shops of the most famous of clothing makers for this event — a great showing of all that's newest and best, priced to insure you really worthwhile savings.

—See Our Windows—

Kaufman Clothing Company
(Incorporated)
LEXINGTON'S BETTER STORE