

UNIVERSITY OF KENTUCKY

VOL. VII.

JUNE, 1916.

No. 6

THE KENTUCKY ALUMNUS

CONTENTS

EDITORIAL COMMENT—

Announcements	5
Class '16	6
The Association	6
The Alumnus	7
A College Wise Man	8
Portrait of President Emeritus Patterson	9
Sketches of the Origin and Growth of the University of Kentucky <i>Dr. Jas. K. Patterson</i>	9
Track Season 1916	11
Review of Base Ball Season	12
Department of Athletics and Physical Education	12
Mechanical and Electrical Silver Jubilee	12
Senior Inspection Trip	13
Civil Engineering Prize	13
Senior Loan Fund	13
Professor J. T. C. Noe Addresses K. E. A.	13
Key—Thirteen	14
Arbor and Tap Day	14
Rousing Audience at Stroller Production	14
McBrayer Wins in Oratorical Contest	15
Professor Jones, '02, Editor of Latin Text Book	15
New Pan-Hellenic Council in Charge	15
William Shinnick Represents State	16
Union	16
Kentucky Y. W. C. A. Council Adjourns	16
Kathleen Sullivan Gets H. E. Position	16
S. J. Caudill Gets Unique Appointment	17
Y. M. C. A.	17
The 1916 Kentuckian	17
Marriages	18
Births	18
Deaths	18
Directory of the Alumni	19
Index to Directory	75

The next issue of the Alumnus will appear in September, 1916.

To Alumni the dues and subscription are \$2.00 per year; to former students and friends, \$1.00; single copies, 20 cents.

J. D. TURNER, Editor.

OFFICERS OF THE ASSOCIATION

Alumni Representatives on Board of Trustees

GEORGE G. BROCK, London, Ky.
JOHN E. BROWN, Shelbyville, Ky.
PHILIP P. JOHNSTON, JR., Lexington, Ky.
J. I. LYLE, New York City.
SAMUEL B. MARKS, Lexington, Ky.
J. F. BATAILLE, Lexington, Ky.

General Association

J. M. GRAVES, President, Pittsburg, Pa.
J. H. GARDNER, Vice-President, Tulsa, Okla.
J. D. TURNER, Secretary-Treasurer, Lexington, Ky.

Executive Committee

W. E. FREEMAN, Chairman, Lexington, Ky.
FRANK BATAILLE, Lexington, Ky.
LOUIS F. HILLENMEYER, Lexington, Ky.
MISS LUCY K. HUTCHCRAFT, Lexington, Ky.
MRS. CHARLES J. SMITH, Lexington, Ky.
WALLACE HOEING, Louisville, Ky.
PRESIDENTS OF THE CLUBS.
PRESIDENT AND SECRETARY, *ex-officio*.

Class Secretaries

1915 CLYDE TAYLOR, Nicholasville, Ky.
1914 R. C. DABNEY, Lexington, Ky., and E. H. NOLLAU, Office of Experiment Stations, Washington, D. C.
1913 A. T. BRYSON, Ashland, Ky.
1912 J. R. DUNCAN, State University, Lexington, Ky.
1911 OLLINE CRUICKSHANK, Georgetown, Ky.
1910 D. V. TERRELL, State University, Lexington, Ky.
1909 H. H. LOWRY, 401 Eighth Avenue, LaGrange, Ill.
1908 FRANK BATAILLE, Lexington, Ky.
1907 L. E. HILLENMEYER, Lexington, Ky.
1906 ANNA WALLIS, 326 Aylesford Place, Lexington, Ky.
1905 HARRY EDWARDS, R. F. D., Lexington, Ky.
1904 W. E. FREEMAN, State University, Lexington, Ky.
1903 MARGUERITE McLAUGHLIN, 226 E. Maxwell St., Lexington, Ky.
1902 T. J. BARR, State University, Lexington, Ky.
1901 G. H. HAILEY, Cleary-White Construction Co., Chicago, Ill.
1900 L. K. FRANKEL, State University, Lexington, Ky.
1899 GEORGE ROBERTS, Experiment Station, Lexington, Ky.
1898 HENRY CLAY WILSON, Lexington, Ky.
1897 MARY E. CLARKE, Lexington, Ky.
1896 J. I. LYLE, 39 Cortlandt Street, New York City.
1895 MARY L. DIDLAKE, Experiment Station, Lexington, Ky.
1894 MRS. P. F. KESHEIMER, Madison Place, Lexington, Ky.
1893 J. R. JOHNSON, Richmond, Ky.
1892, 1891 and 1890 (To be selected).
1889, 1888 and 1887 H. E. CURTIS, Experiment Station, Lexington, Ky.
1886 to 1869 A. M. PETER, Experiment Station, Lexington, Ky.

Alumni Clubs

Birmingham, Alabama.

- J. Miles Sprague, '07, President, Ensley, Ala.
H. J. Wurtele, '04, Vice-President, Ensley, Ala.
A. B. Haswell, '11, Secretary-Treasurer, Ensley, Ala.

Chicago, Illinois.

- J. B. Sanders, '11, President, S. Stone Ave., La Grange, Ill.
G. K. McCorkle, '08, Vice-President, 1100 E. 5th Place, Chicago, Ill.
C. A. Johns, '09, Secretary-Treasurer, 5206 W. 23rd Place, Cicero, Ill.

Columbus, Ohio.

- A. E. Waller, '14, President, Department of Agronomy, O. S. U., Columbus, O.
Phil E. Richards, '15, Secretary, Dept. of Agronomy, O. S. U., Columbus, O.

Cincinnati, Ohio.

- Paul S. Ward, '98, President, 1646 Cedar Ave., Cincinnati, O.
W. P. Sayers, Vice-President, 219 W. Fourth St., Cincinnati, O.
J. J. Thompson, '03, Secretary-Treasurer, 201 Pearl St., Cincinnati, O.

Detroit, Michigan.

- J. E. Bolling, '15, Secretary, 212 Medbury Ave., Detroit, Mich.

Eastern Kentucky Club, Ashland.

- Lee Hunt, '13, President, Ashland, Ky.
Richard Garred, '12, Vice-President, Louisa, Ky.
Idie Lee Turner, '14, Secretary-Treasurer, Ashland, Ky.

Lexington, Kentucky.

- S. B. Marks, '99, President, Lexington, Ky.
Chas. L. Straus, '98, Vice-President, Lexington, Ky.
Marguerite McLaughlin, '03, Secretary, 226 East Maxwell, Lexington, Ky.
Mary L. Didlake, '95, Treasurer, 481 East Main St., Lexington, Ky.

Louisville, Kentucky.

- S. L. Pottinger, '92, President, 627 E. Broadway, Louisville, Ky.
Eugenia S. McCullough, '06, Secretary, 2304 Alta Ave., Louisville, Ky.

Nashville, Tennessee.

- J. M. Foster, '11, President, 1909 Division St., Nashville, Tenn.
Eugene Gilliland, '04, Vice-President, 845 Meridian St., Nashville, Tenn.
John J. Tigert, '09, Secretary-Treasurer, 1905 West End Ave., Nashville, Tenn.

New York City.

- L. L. Lewis, '07, President, 39 Cortland St., New York.
A. Akin, '05, Vice-President, 193 North 16th St., East Orange, N. J.
R. T. Taylor, '15, Secretary, 588 St. Marks Ave., Brooklyn, N. Y.

Philadelphia, Pennsylvania.

- Frank Daugherty, '01, President, 2109 Chestnut St., Philadelphia.
K. F. Anderson, '07, Vice-President, University of Pa., Philadelphia.

Pittsburg, Pennsylvania

- J. M. Graves, President, Pittsburg, Pa.
H. S. Fry, '04, President, Box 247, Rochester, Pa.
D. C. Estill, '07, Secretary-Treasurer, 1312 Oliver Bldg., Pittsburg, Pa.

Schenectady, New York.

C. M. Roswell, '08, President, 724 Brandywine Ave., Schenectady, N. Y.
L. C. Hardesty, '12, Secretary, 21 Royle St., Schenectady, N. Y.

South Africa.

H. W. Taylor, '06, President, Rustenburg, Transvaal, South Africa.
J. du P. Oosthuizen, '12, Secretary-Treasurer, Vredefort, O. F. S., South Africa.

St. Louis, Missouri.

A. C. Ball, '11, President, 721 Chemical Bldg., St. Louis, Mo.

Tulsa, Oklahoma.

R. L. Gordon, '07, President, Tulsa, Okla.
C. R. Gilmore, '04, Secretary-Treasurer, Tulsa, Okla.
J. H. Gardner, Vice-President, Tulsa, Okla.

Washington, District of Columbia.

P. M. Riefkin, '06, President, Department of Interior, Bureau of Mines, Washington, D. C.
W. G. Campbell, '02, Vice-President, Department of Agriculture, Bureau of Chemistry, Washington, D. C.
F. H. Tucker, '09, Secretary, Chemist, Bureau of Standards, Washington, D. C.

LOST LIST.

If any one can supply the address of any of the "Lost," the Secretary will appreciate it.

Caleb S. Perry, '79.
Henry M. Wright, '79.
B. P. Eubank, '84.
L. K. DeRoode, '82.
Margaret Wilson, '92.
John G. Maxey, '92.
E. C. Keiser, '94.
W. C. Trigg, '94.
John E. Hestand, '00.
T. A. Jones, '00.
Jos. B. Wilson, '00.
U. A. Hatfield, '02.
T. F. Finneran, '03.
Edward Rand, '03.
R. H. Arnett, '04.
W. D. Gray, '04.
F. D. Hedges, '04.
Homer Puckett, '04.
B. P. House, '04.
O. R. Kroel, '05.
C. F. Pearce, '05.

L. L. Paddison, '05.
Chas. R. Wright, '05.
S. M. Morris, '05.
C. C. Cartwright, '06.
Max W. Smith, '06.
R. E. Dragoo, '06.
F. W. Rankin, '06.
E. W. Denham, '07.
W. O. Alden, '08.
Thos. H. Howerton, '08.
W. C. Matthews, '08.
Wallace Newberger, '08.
F. M. Wheat, '08.
C. L. Wilson, '08.
Cott C. Kelly, '08.
H. L. Herring, '08.
L. D. Wallace, '09.
H. E. Townsend, '09.
G. P. Mills, '10.
S. P. Reed, '10.

S. W. Salyers, '10.
Hal H. Smith, '10.
R. E. Sweetland, '10.
I. W. Robertson, '10.
L. L. Adams, '11.
David W. Smith, '11.
Walter A. Harn, '11.
L. E. Smith, '11.
W. B. Paynter, '11.
J. D. McMurtry, '12.
J. H. Wadsworth, '12.
J. L. Edelen, '12.
S. Kurozawa, '13.
W. S. Penny, '13.
Fred Ferris, '13.
R. E. Steffy, '14.
C. H. Schwartz, '14.
Wm. C. Cross, '14.
K. P. Howe, '15.
Chang-Yu Lay, '15.

THE KENTUCKY ALUMNUS

Editorial Comment

ANNOUNCEMENTS.

All signs of the University for 1917 read: "This way to the Golden Jubilee." Jubilee."

If you do not appear correctly in the Directory, kindly look into a mirror and do your talking.

The Alumnus desires to acknowledge the receipt with thanks and appreciation of two life subscriptions to the Association—Dr. Philip L. Blumenthal, '09, and Raymer W. Tinsley, '12.

The results of the Alumni election of officers for the Association are: President, J. M. Graves, Pittsburg, Pa.; Vice-President, J. H. Gardner, Tulsa, Okla.; Secretary-Treasurer, J. D. Turner, Lexington, Ky., and the Executive Committee, J. F. Battaile and Louis F. Hillenmeyer, of Lexington, Ky.

For Board of Trustees of the University, J. F. Battaile and S. B. Marks.

The fifth installment of the "Early History of Athletics," by Prof. A. M. Miller, does not appear in this issue, due to the lack of space on account of the Directory. This installment will appear in the next issue.

The Alumnus is pleased to announce the formation of two Alumni Clubs—The Oklahoma Club, with headquarters at Tulsa, Okla., and The Eastern Kentucky Club, with headquarters at Ashland, Ky. Also, others are in process of organization.

The Alumnus has been sent to all Alumni for the past year, whether they paid their dues or not, to show them that we are making a determined effort to succeed—to help the Association and the University. It goes without saying that this was done at a considerable sacrifice. All must appreciate this. It was done to interest you—to put aglow that little spark of loyalty, love and devotion for the University that still smoulders and lingers, and we feel that it has brightened the spark in the memories of many for they have told us so.

Beginning with the new year—the next issue—The Alumnus will be sent to only those who subscribe or pay dues to the Association.

Class '16

Class of 1916, We greet you and welcome you into the ranks of loyal alumni. Commencement is a great day in your lives. It is a day of great achievement, but it is the achievement of having successfully begun your education. You have been laying the foundation and have laid the cornerstone. You are commencing now the superstructure.

Your stay in the college has or should have prepared you to become a student. You have the means at hand now by which you can acquire knowledge, wisdom and culture.

Every experience and adventure in life, whether of joy or sorrow, of success or failure, of ease or pain, will contribute to your strength of character and joy of living, if only you keep your faith unimpaired and your heart filled with charity.

If only truth and right be your guide, no circumstance can ever defeat you, but if ever the love of power and material gain make you deviate from the path of rectitude, then you invite defeat; indeed you will have already been defeated. Remember the State has educated you to be strong men and women, not mere machines for creating or accumulating material wealth. The world needs you and is waiting with open arms to receive you, but will first try you out, and then to permit you to serve.

The Association

The constitution of the Alumni Association states: "The object of this Association is to promote the best interests of Alma Mater and the professional welfare of its members and to strengthen the bonds of friendship and social fellowship among the alumni of the University."

Every college or university worthy of the name has a body of alumni, who, individually or collectively, have for their purpose the object set forth above. It is their duty and privilege as alumni, the children of the institution, to be interested in their Alma Mater. They would not be true to themselves, nor the friends of education, nor the institution that gave them their training, their intellectual birth, their vision of the future, their equipment for life's service if they were not. And, it is befitting, for they are the only permanent body of the institution, the professors, the officers and members of the board of trustees are merely transitory. It is very natural that they watch and guard with jealous interest the welfare of their Alma Mater.

If the alumni have not that interest, love and devotion for the institution that has given them their training, they have failed to get *something* from the institution which is justly theirs and a very important factor too in their make-up. If the institution cannot give the boys and girls—the alumni, its finished product, that *something* and thus command the love, respect and devotion of the alumni, it is not doing the kind of work that is expected of it and living up to its opportunities.

The alumni of the University of Kentucky, individually and collectively,

feel that they have not received the full measure of *that something* which they were entitled to when they graduated—*that something* which inspires sentiment—love—devotion—enthusiasm for Alma Mater. The older and more experienced they become, the keener they feel and realize it. Proof of this may be obtained from the results of hundreds of other colleges and universities which should not be any better than the University of Kentucky and most certainly have no better young women and men as material.

The University is no better and can be no better than its finished product—the men and women, the alumni, it turns out, and the character of this finished material depends entirely on the ability of the institution to mould and shape the youth of the Commonwealth into good citizenship. The University therefore must have proper guidance; it must have men and women to teach and to teach right; it must be free from selfish and political blight; it must have facilities and equipment; it must have the ability of arousing and waking up its pupils and setting them forward in the path of accomplishment and duty. When these things are, there will be wholesome and proper spirit, love, respect and support of the alumni and people of the State generally.

The alumni appreciate this as never before as their own families grow up and the time comes for them to take a college course.

The Alumnus

In enunciating the policy of The Alumnus in the December issue, one of the principles set forth is: "To speak plainly and without color on all subjects under consideration affecting the Association and the University." This, The Alumnus has endeavored to do—in other words, to state facts, to tell the truth, thus assuming that the truth would not, at least should not, hurt any one, but "thereby hangs the tale." In acknowledging the truth and being frank enough to state it, The Alumnus has incurred displeasure.

The Alumnus is the official organ of the Alumni Association with no desire for reward except the consciousness of duty well performed—and duty well performed is a hard task these days. Nobody knows this better than The Alumnus.

The Alumnus refuses to advance the propaganda of any faction or interest and is subservient to no cause except the betterment of the Association for service to the University. In doing this, it believes that it reflects the sentiment of the Alumni, old students, professors and the true friends of the University.

For being true to its principles, The Alumnus has been severely criticised and taken to task by some of the authorities and it has been requested that it be taken from the bulletin series of the University publication and that the editor resign, to both of which the editor yields. This issue therefore carries the change in the title page necessary to remove it from the bulletin series of the University. The present editor's term of service expires with this issue.

A "College Wise Man"

From the January number of the *Purdue Alumnus* it appears that there is a situation at Purdue which may be of some interest to us. It arose over the President declining to re-employ a foot ball coach, after his contract had expired. This was the occasion of some hard feeling among the student body and alumni against the President. When the President's reasons were made known, however, it appears that he had good reasons for his action. The unpleasant situation arose more from a lack of information than from anything else.

The results are instructive, as showing how those who have the direction of affairs may get into trouble by not taking into their confidence the people whose affairs they are directing. A clear understanding among all concerned about what is to be done and what is going on is a good thing and conduces to a spirit of co-operation and general good feeling.

In a long article upon the situation, Prof. George W. Monroe suggests a bureau of publicity as a remedy for such misunderstandings in college affairs. Some plan of this sort may be worth consideration, so we quote this part of his article:

"What is needed seems to be vehicle, a 'College Wise Man,' who shall be close enough to the students so they will drop in to his office to talk freely and a man thoroughly informed on all university affairs. This suggestion came from a student to the President, who mentioned it to me. To get the matter in concrete form for discussion I have elaborated it as follows:

"Assuming that the truth though known will injure no man, the publicity agent should have every means of knowing the facts regarding every phase of university activity. He should attend the meetings of the Board of Trustees, and the faculty and should be notified of all meetings of the faculty committees and have the privilege of attending. His access to university records and correspondence should be unquestioned. He should be furnished with proper stenographic and clerical assistance and have a fund for publicity work such as sending news letters to the alumni or the press of the State. That he be free from even the suspicion of undue influence, he should be responsible only to the Board of Trustees direct. He should be answerable only for the truth of his statements and judged only by the results obtained in completeness of understanding between the university authorities, the students and the people of the State. His door should have a sign reading, 'PURDUE IS A PUBLIC INSTITUTION AND ANY MAN IS ENTITLED TO KNOW ANY FACTS REGARDING ITS CONDUCT OR MANAGEMENT. FOR ANY REASON OR FOR NO REASON. IT IS MY BUSINESS TO KNOW THESE FACTS. ASK ME.'

"In short, my remedy for the present lack of understanding is "Pitiless Publicity."

PORTRAIT OF PRESIDENT EMERITUS PATTERSON

Through the generosity of a number of alumni, we have been enabled to purchase a splendid portrait of President Emeritus Patterson painted by the late Mr. Charles Hooven, of Chicago. This portrait is to be presented to the University by the alumni at the fiftieth anniversary celebration of the founding of the University next year. It is a most fitting and appropriate recognition of the distinguished services of Dr. Patterson to the University and to the cause of higher education in Kentucky, extending over a period of well-nigh half a century. By this gracious and appropriate act, the Alumni Association of the University honors itself in thus honoring Kentucky's oldest and most distinguished scholar and educator.

**SKETCHES OF THE ORIGIN AND GROWTH OF THE
UNIVERSITY OF KENTUCKY.**

By James K. Patterson, President Emeritus.

CHAPTER IV.

The Kentucky University when consolidated with old Transylvania University, and enlarged by the incorporation of the Agricultural and Mechanical College of Kentucky, comprised the following colleges, viz.:

1. The College of Science and Arts located on the grounds of Transylvania and using Morrison College for purposes of instruction.

2. The Agricultural and Mechanical College situated on the Woodlands Estate and using the old Tilford Mansion for academic work. Several frame cottages were erected near the college building and were occupied by students as dormitories and club rooms. They were thus enabled to live very comfortably on \$1.50 to \$2.00 per week. Similar cottages were improvised at Ashland for the same purpose.

3. The College of Law was established in the Morrison College Building.

Mr. Bowman expected to add at no distant date a College of Medicine and a Commercial College. The latter wish was realized, the former never took on definite shape. His intention was to erect the necessary buildings on the Tilford Estate for all the Colleges of the University, except Law and Medicine, leaving Morrison College on the Transylvania grounds for their exclusive use.

COLLEGE OF ARTS AND SCIENCE.

Robert Graham, President, Professor of English Language and Literature.

John Augustus Williams, Professor of Mental and moral Philosophy.

John Henry Neville, Greek and German.

Henry H. White, Mathematics and Astronomy.

THE KENTUCKY ALUMNUS

Robert Peter, Chemistry and Physics.
 Alexander Winchill, Geology, Botany and Biology.
 John W. McGarvey, Sacred History and Didactics.
 James Kennedy Patterson, Latin Language and Literature.
 Alexander Milligan, Adjunct Professor of Latin and Greek.

COLLEGE OF AGRICULTURE AND MECHANICAL ARTS.

John Augustus Williams, Pres., Professor of Mental and Moral Philosophy.
 James Kennedy Patterson, Civil History and Political Economy.
 Monsieur Eyraud, French Language and Literature.
 Henry H. White, Mathematics and Astronomy.
 Alexander Winchill, Botany, Biology and Geology.
 Robert Peter, Chemistry and Physics.
 William E. Arnold, Instructor in Mathematics and Military Science.

COLLEGE OF THE BIBLE.

Robert Milligan, President, Professor of Sacred Literature.
 John W. McGarvey, Sacred History and Didactics.
 William I. Moore, Sacred Rhetoric and Ecclesiastic History.

COLLEGE OF LAW.

Madison C. Johnson, Pres., Professor of Evidence, Practice and Pleading.
 John B. Huston, Common and Statute Law.
 William C. Goodloe, Equity Jurisprudence, and Constitutional and International Law.

THE ACADEMY.

Alexander R. Milligan, President.
 George W. Ranck, Instructor in English.
 William E. Arnold, Mathematics.
 John W. Crutcher, Book-keeping.
 A. B. Smith, Penmanship.

In order to give an organic unity to the University, the Curators created the office of "Regent." The Regent was Chairman of the "Senatus Universitatis," which consisted of all the professors and principal instructors of the several Colleges of the University, but he was not a member of any Faculty of any one of its Colleges, hence, he did not teach. He exercised a general superintendence over the whole institution and was the representative of the Donors as well as of the Board of Curators before the public and before each other. The duties attached to the office were similar to those which now devolve upon the President or Chancellor of a University. John B. Bowman was unanimously appointed "Regent" and accepted the appointment on condition that he receive no salary. This he voluntarily relinquished. The Board of Curators in the exuberance of their gratitude, tendered him the use of the Ashland residence with certain important prerogatives and privileges, which unhappily were but vaguely understood. He was expected to entertain visitors

of distinction and to dispense the hospitality of the University. This his own private income enabled him to do on a scale commensurate with the dignity of the office which he held. Though not a professional scholar, he was a well educated man, his executive abilities were of a high order. The charm and grace of his manner and the dignity of his bearing made friends for himself and the educational interest which he represented. An interchange of class instruction in the College of Arts and the College of Agriculture, promoted economy and efficiency by obviating the duplication of professorship for identical subjects.

The general breakdown of institutions for higher education in the South in consequence of the war brought many students from Missouri, Texas, Louisiana, Mississippi, Alabama, Georgia, Tennessee, North and South Carolina, and also from the neighboring States of Indiana, Ohio and Illinois.

The opening of the University in the autumn of 1866, although the College of Agriculture and the Mechanic Arts did not open till October of the following year, brought hundreds of students. As a rule they were young men of maturity, whose education had been interrupted four years before. Some of them had seen military service. Their means were small and their scholarship meager, but they came to work in the class room, in the shop and on the ample farm. Remunerative employment, even beyond the resources of the College of Agriculture and the Mechanic Arts, was furnished to large numbers. Football, baseball, dances and banquets would have seemed to the hardy, ambitious but impecunious matriculates of those days sadly out of place and a criminal waste of time and of money. They found ample recreation and amusement coupled with instruction in military training, in manual labor and in the exercises of the literary societies. The hardihood, mental and physical vigor, and the solid and substantial acquisitions of the student of those early years have never been surpassed in the subsequent history of College or University.

(To be Continued in Chapter V.)

TRACK SEASON, 1916

The 1916 Track Team was not so successful as it might have been from the standpoint of winning meets. But in other respects it was a good season. Although dual meets were lost to Georgetown and to Vanderbilt some new records were made. Earle Grabfelder broke the State Record in the 220 in the Georgetown meet, setting a mark of 21 4-5 seconds. In the same meet Thomas Marshal broke the record in the low hurdles. His time was 26 2-5. For the first time in the history of the institution representatives were sent to the S. I. A. A. Track Meet. Grabfelder, Marshall and Hodges were sent. Of these Grabfelder placed in the 100 and the 220. This year's track team was coached by H. G. Stack, of the New York Irish-American Athletic Club. Earle Grabfelder was elected Captain of the 1917 team.

REVIEW OF BASE BALL SEASON

The base ball team of 1916 has been in the hands of W. P. Tuttle, and has been handled most efficiently. Considering the circumstances, with only a few old men on hand, and no experienced pitchers, and a series of disasters eliminating one man after another until only one or two men who started the season were left on the team—the season was surprisingly successful. McClelland, who defeated Ohio Wesleyan decisively in the first game of the season and gave promise of great things as a pitcher, sustained a broken leg in that game and was unable to pitch any more. Captain Park sustained a severe injury in the second Georgetown game and was forced to the bench. Crum and Waters, of last years nine, dropped out at the time of the Tennessee trip, and other valuable players were eliminated by the Faculty requirements of scholarship. In spite of these facts, at the present writing the team has won seven games and lost five. Ohio State University is the only institution which has won a series from us. One more game remains to be played. A large number of new men have been developed and prospects are very flattering for a good team in 1917. Bill Tuttle has been very adept in bringing out and developing new material during the present season.

DEPARTMENT OF ATHLETICS AND PHYSICAL EDUCATION

During the year 1916-17, Jno. J. Tigert will remain in charge of Athletics and all Physical Education at the University. W. P. Tuttle, who has been very successful during the present season, will be retained as a Field Coach. H. G. Stack, Gymnasium Instructor and Track Coach, will not return next year. S. A. Boles, at present Director of Athletics at Trinity University, Waxahachie, Texas, has been secured to take charge of the gymnasium work and will assist in some of the coaching work. The present arrangements should insure a successful year in athletics during the coming season.

MECHANICAL AND ELECTRICAL SILVER JUBILEE

The Silver Jubilee of the College of Mechanical and Electrical Engineering was held on May 30, beginning at 10 a.m.

The first part consisted of the dedication of the restoration of a portion of the original track of the Lexington and Ohio Railroad. Invitations for this dedication were sent out to railroad officials, alumni, and friends of the University.

The official dedicatory program consisted of three speeches.

"The Development of Railroads and the Locomotive," by Dr. D. F. Crawford, Superintendent of Motive Power, Pennsylvania Lines West.

"The Railroad Builder," Major James Poyntz Nelson, member of the Valuation Committee, Chesapeake and Ohio Railroad.

Dedication Speech, Judge Samuel M. Wilson, of Lexington.

After the regular program short responses were made by a few of the visiting railroad officials.

The second part of the Jubilee, beginning at 11:30, a.m. was presided over by President Barker. Speeches was made by Dr. Joseph H. Kastle and Professor Henry Anderson, of the University of Michigan. A bronze tablet commemorating the occasion was presented to the College by Mr. J. Irvine Lyle, and was accepted by Dr. James K. Patterson.

The third part of the Jubilee consisted of a buffet luncheon served in Mechanical Hall to the visiting alumni and their friends at 1 p. m.

SENIOR INSPECTION TRIP

The 1916 senior inspection trip of the College of Mechanical and Electrical Engineering was entirely successful and enjoyable. The party left March 26 and returned to Lexington on April 2.

The trip itinerary was very complete and although it required a maximum amount of energy and "pep" to complete the arrangements on schedule, the visitors finished the week tired but triumphant.

The Chicago Chapter of the University of Kentucky Alumni Association entertained the visiting seniors and faculty at a banquet held at the Morrison Hotel on the evening of Saturday, April 1. The innovation introduced at this banquet was the presence of the wives and women guests of the members of the association. A number of toasts were responded to by the visitors and alumni and the evening was closed by a short informal dance.

CIVIL ENGINEERING PRIZE

Henry Powell was awarded first prize and H. E. Anderson second, in a literary contest held April among the students of Civil Engineering of the University.

Two books were offered as prizes by The Transit, a monthly publication of the Civil Engineering School, to be given to the writers of papers of not less than 2,000 words on one of ten subjects named by the magazine. Mr. Powell chose as his subject, "Technical Education versus Practical Training," and H. E. Anderson wrote on "The Possibilities of Reinforced Concrete."

The faculty of the Civil Engineering School acted as judges of the contest and the winning articles are to be published in the May issue of the Transit.

SENIOR LOAN FUND

The members of the senior class have placed on foot a movement to set aside a student loan fund which, in the future, will be available to those needy students who desire to secure an education at the University.

Although this is not the first loan fund ever started at the University, it bids fair to prove the most successful. An evidence as to the success of the movement, is apparent in the readiness with which the members are signing the petitions now in circulation.

By the terms of this petition each signer agrees to make payments as follows: \$5.00 one year after graduation; \$5.00 two years later; \$10.00 annually for six consecutive years, and for the last two years of the decade \$15.00 each.

It is part of the plan to allow the student \$100 a year for four years, the period of the college course. The full particulars of the plan have not been developed, as yet.

The beginning of this worthy plan now about to be carried out by the senior class owes its origin to the fact that there are now a large number of students who are working their way through school.

PROF. J. T. C. NOE ADDRESSES K. E. A.

Professor J. T. C. Noe, head of the Education Department, spoke at the opening session of the K. E. A. in Louisville Wednesday night, April 19, on "Nature and Human Nature of Cale Young Rice's Poetry." He was one of the guests at a dinner given by Mr. Rice. Others present were Miss Ida M. Tarbell, of New York; Mrs. Annie Fellows Johnston and Professor Finis King Farr, of Cincinnati.

KEY-THIRTEEN

The Key-Thirteen dance was given at the Armory Friday evening, April 14, in honor of the new members of the two organizations who were pledged at that time.

The Keys held their pledging service during the tenth dance, and announced the following new members from the freshman class: Aaron Coates, Spencer Roark, John Howard, Layton Thompson, Galen Poindexter, Rogers Moore, Frank Heick, Franklin Thompson, Hackney and Hayes.

During the thirteenth dance the Thirteens pledged the following men from the sophomore class: James Server, J. A. Brittain, Royce Iglehart, T. T. Richards, Harry Milward, John Campbell, J. W. Welch, Lloyd Wheeler, B. T. LaMaster, Tilford Wilson, Charles Haydon, Walter Dempsey and Robert Arnold.

ARBOR AND TAP DAY

Arbor Day and Tap day exercises of the Lamp and Cross and the Staff and Crown, senior honorary fraternities, were held on the campus last Friday morning. An all-day holiday was given in honor of the occasion and practically the entire student body of the University was present.

O. M. Edwards, president of the senior class, officiated in the Arbor Day exercises. Miss Rebecca Smith read the class prophecy and G. C. Wilson, representing the senior class, delivered the senior address and presented the Arbor Day spade used in planting the tree to William Shinnick, who accepted it for the junior class with a short address.

The battalion was out in full uniform and stood at parade rest during the pledging exercises. The University band furnished music during the festivities.

The pledging exercises of the Staff and Crown were held first and the following were chosen: Miss Helen Burkholder, Mary Hamilton, Linda Purnell, Frances Geisel, Rachael Bohrer, and Jane Dickey. The society gave its annual luncheon at the Phoenix Hotel Friday noon.

William Shinnick, McClarty Harbison, Curtis Park, George Gumbert, Bart Peak, George Hill, Than Rice, W. T. Radford, Oren LaMaster, and Ben Mahoney were tapped by the Lamp and Cross.

ROUSING AUDIENCE AT STROLLER PRODUCTION

An enthusiastic audience greeted the Strollers' production of "Father and the Boys" at the Lexington Opera House Thursday night, April 13, and to the brilliant presentations for which the University's Dramatic Club has always been noted was added the most ably done amateur play seen in Lexington for a number of years.

Emery Frazier, by his finished playing, has almost barred himself from future college productions, as ordinary amateurs may object to being "shown up" by men of professional ability.

Waverley Briggs, as the "spoiled darling society butterfly," gracefully allowed himself to be "redeemed" into a handsome semblance of a real man, and Leonard Taylor's pugilistic tendencies were adequately portrayed in the calming down process to a capable business man and model husband.

Probably the part most foreign to the real character of the actress was that played by Rebecca Smith, who as the slightly hardened, breezy girl who came from the "jumping-off place way out West," did decidedly the best work in her brief but crowded career in amateur theatricals.

Mary Turner, Alice Gregory and Eliza Spurrier did their roles in such

a manner as to more than adequately uphold the haughty Louisville tradition that from that city come the best, while Virginia Stout put Owensboro on the "map" by her clever handling of a delightfully supercilious matron.

Ector Lawson, Johnnie Cramer, Tate Bird, J. N. Farmer, Herbert Graham, W. L. Smith, J. F. Corn and Preston Cherry, by their superior acting, deserve more than mere mention, but those who saw "Father and the Boys" will not forget their work.

Special mention should be made of Eugene Gribbins' work as scenic artist for the production. Mr. Gribbin's talents are such that the Strollers' rival the Transylvania Dramatic Club, has asked his aid in staging their forthcoming production, "The Fortune Hunter," which will appear at the Opera House April 25.

McBRAYER WINS IN ORATORICAL CONTEST

J. J. McBrayer, a sophomore in the College of Law, was the winner of the Southern and Southeastern Peace Oratorical Contest which was held May 5 at Chapel Hill, North Carolina. Representatives from fifteen of the largest colleges and universities of the country competed in the contest and the fact that Mr. McBrayer succeeded in winning reflects considerable credit on him and on the University.

Five of these contests were held in various parts of the United States and the winners of each will meet in New York on May 20 to compete in the National Peace Contest. The winner in this will receive a cash prize of \$600 in addition to the oratorical championship of the universities and colleges of the United States.

Mr. McBrayer, who is only 19 years of age, is an orator of considerable ability and his many friends in the University are confident that he will win the National Contest. The University is to be congratulated on having such a brilliant speaker in whom to place its hopes of winning the oratorical championship of America.

PROF. JONES, '02, EDITOR OF LATIN TEXT BOOK

A publication of Lyons and Carnahan which will be of interest to University students, is "The Story of the Gallic War," edited by J. Remsen Bishop, principal of the Eastern High School, Detroit, Michigan, and T. T. Jones, head of the Department of Latin, University of Kentucky.

In addition to the usual four books of Caesar there are selections relating to the customs of the Gauls and Germans, also extracts from the Lives of Nepos. The book is calculated to inspire and instruct the reader, and will no doubt be much used in high schools, particularly in Kentucky.

Professor Jones' friends are much gratified by the scholarly work he has presented and feel that he has reflected much honor on the University.

NEW PAN-HELLENIC COUNCIL IN CHARGE

The 1915-16 Pan-Hellenic Council has resigned in favor of the new council which will act as a governing body of the Pan-Hellenic Association for one year. An important question which will come before the council at its next meeting is the matter of pledging men before they become matriculates in the University. It is expected that a rule prohibiting pre-college pledging will be passed.

The new council and officers consists of B. F. LaMaster, Pi K. A.; Howard Evans, S. A. E.; H. C. Simpson, Sigma Chi; Harold Pulliam, Sigma

Nu; W. L. McKee, Kappa Sigma; McClarty Harbison, president, Kappa Alpha; Bart Peak, secretary, A. T. O., and F. Y. Hutchinson, treasurer, Phi Delta Theta.

WILLIAM SHINNICK REPRESENTS STATE

In the oratorical contest which was held in chapel April 21, William Shinnick, of Shelbyville, winner of the Patterson Literary Society medal, was victorious. He was opposed by Clarence Clark, of Owensboro, who represented the Union Literary Society.

By winning in this contest Mr. Shinnick had the honor of representing the University of Kentucky in the intercollegiate oratorical contest which was held in Danville, May 13.

Mr. Shinnick's subject was: "America and the Age of Ideals." Mr. Clark spoke on "Americans for America." The judges were Professor C. R. Melcher, Professor T. T. Jones and Professor E. F. Farquhar.

Mr. Shinnick finished second in the State contest.

UNION

The Union Literary Society held its annual declamatory contest in the society hall last Friday evening. There were four contestants. J. B. Hutson, whose subject was "Ideals of Today"; R. L. Duncan, "Belshazzar's Feast"; M. C. Finney, "Vision of Sir Launfal"; E. E. Kelley, "The Perfect Tribute."

The contest was excellent and was enjoyed by a good audience.

Messrs. T. T. Jones, Enoch Grehan and W. S. Webb were the judges and awarded the prize to Mr. Duncan. Mr. Finney was awarded second place.

KENTUCKY Y. W. C. A. COUNCIL ADJOURNS

The Y. W. C. A. cabinet council for Kentucky closed its annual session Sunday, April 2, with a lecture on Missions by Mr. E. McNiel Poteat, of Louisville.

The convention was a success and its effectiveness was largely due to the combined efforts of the members of the local association and of the advisory board of the Y. W. C. A. A commendable feature of the meeting was the selection of the speakers, among whom were Miss Jennie M. Strevig, Danville; Miss Juliet J. Poynter, Shelbyville; Miss Ina Scherrebeck, St. Louis; Miss Marguerite C. Harsey, Georgetown; Dean Anna J. Hamilton, Lexington; Miss Frances Jewell, Lexington, and Mr. E. M. McNeill Poteat, Louisville.

KATHLEEN SULLIVAN GETS H. E. POSITION

Miss Kathleen Sullivan goes to Richmond to be an assistant in the Domestic Science work in the Eastern Normal School. Miss Sullivan gets her degree in June and will be able to complete her work by returning to the University three days out of the week. The remaining days she will spend in Richmond.

Miss Sullivan came from Richmond four years ago to take work in the Home Economics Department and since then has been a student of high standing and scholarship. She belongs to the Alpha Xi Delta sorority.

S. J. GAUDILL GETS UNIQUE APPOINTMENT

S. J. Caudill, senior in the College of Mining and Metallurgy, has been appointed teaching fellow in geology in the School of Mines at Pennsylvania State College. Mr. Caudill's appointment comes as the result of the recommendation of W. R. Crane, Dean of the School of Mines, and is made by the president of the college. It is unique in that it is the only such appointment made in the United States and was consequently hotly contested for.

Mr. Caudill is a member of the Tau Beta Pi honorary fraternity and mining representative on the Transit staff, besides having held other responsible positions during his career at State.

The position carries with it a substantial salary and the further advantage of being placed in a college of such note as Pennsylvania State.

Mr. Caudill expects to take up the duties of his new position next fall.

Y. M. C. A.

Bart N. Peak, of LaGrange, a junior in the College of Arts and Science, was elected president of the University Y. M. C. A. for the scholastic year of 1916-17 at a recent meeting of the Y. M. C. A.

Mr. Peak has been prominent in Y. M. C. A. and college activities during his stay here. He is at present assistant editor of the Kernel, an officer in the History Club and a member of the A. T. O. fraternity.

Harry Milward, of Lexington, was elected Vice-President; Louis Rausch, of Covington, was re-elected Recorder, and Dr. J. J. Tigert, of Lexington, was re-elected Treasurer.

THE 1916 KENTUCKIAN

The 1916 Kentuckian, delivered May 20, is conceded by qualified judges to be the best annual ever produced by the students of the University. The increase in the quality of the annual this year was made possible by the keen interest shown toward it by the student body, more than 600 copies having been sold before it went to press.

The art work has reached a degree of perfection through the excellent art talent of the University together with help and advice from the printers and engravers. A literary genius in the person of Herbert Graham, editor-in-chief of the book, and a staff of capable writers who have worked long and carefully on their contributions, are responsible for this masterpiece of college annuals. The staff includes Herbert Graham, editor-in-chief; E. A. Blackburn, Miss Rebecca Smith, Miss Nata Lee Woodruff, R. A. Foster, John Marsh, Franklin Corn, L. J. Heyman, G. C. Wilson and James McConnell, associate editors.

The year-book is dedicated to Dr. J. K. Patterson, President emeritus of the University. The binding is semi-flexible, straight grained leather, which is the most expensive as well as the most artistic that has ever been used for the Kentuckian. On the front of the black leather covering is stamped a picture of Daniel Boone in pioneer costume. Another prominent feature of the Kentuckian is the pictures of twelve distinguished alumni with a full page write up of each.

The many friends of Mr. Graham are congratulating him and his staff upon this unparalleled work of art and literature. The University also, may well be proud that it possesses such capable writers and artists as the members of the Kentuckian staff have proved themselves to be.

MARRIAGES

A. Early Ewan, '10, to Miss Mary Lovell, Greenville, Ky., April 12, 1916.
 Willis E. Hobson, '12, to Miss Martine Bennett, May 23, 1916.
 H. K. Gayle, '14, to Miss Jennie Hall, Franklin, Ky., May 27, 1916.
 Henry N. Marsh, '14, to Miss Mary F. Moore, St. Louis, Mo.

BIRTHS

To Mr. and Mrs. Bert T. Rountree, '15, a son.

DEATHS

Eva May Nunnely, '06, at Lexington, May 6, 1916.

Clarence Egbert, who has been superintendent of the printing department of the University for the past two years, died at his home, 614 Central Avenue, Saturday morning at 11 o'clock from the effects of a paralytic stroke which he suffered three weeks ago.

Although the paralytic stroke was the direct cause of his death, Mr. Egbert's condition was made more serious by an attack of arteriosclerosis from which he suffered at the time he was stricken. The news of his death came as a distinct shock to his many friends and acquaintances throughout the University.

The funeral services were held at the family residence Monday afternoon at 3 o'clock, the Rev. E. T. Edmonds officiating, assisted by the Rev. Mark Collis. Burial took place in the Lexington Cemetery.

"pa
 Luc
 Res

shal
 to d
 have

I
 curat
 of ad
 the s

MUN
 i
 a

MUN

HAR

CAR

DEA

HAR

SMI

BRO

FLO

WAR

COL

MAC

BLA

HAY

PER

WRI

CRA

PET

DIRECTORY OF THE ALUMNI

Notice.—It is desired to make this directory as complete and as accurate as possible. The alumni are earnestly requested to report changes of address or occupation, or any errors or omissions in this list, promptly to the secretary.

1869

MUNSON, WILLIAM BENJAMIN, B. S., Denison, Texas. President Denison Light and Power Co., 302 W. Gandy St. (See Alumni Report, 1899, and October, 1915, Alumnus).

1870

MUNSON, THOMAS VOLNEY, B. S., M. S., '93, D. Sc. 1906. Deceased.

1871

HARDING, ENOCH, B. S. Deceased.

1874

CARSWELL, ROBERT EMMETT, B. S., LL. B. '75, College of Law, Kentucky University. Decatur, Tex. Attorney-at-Law.

DEAN, JOHN ALLEN, B. S., LL. B., '76, Louisville University. Owensboro, Ky. 413 Frederica St. Attorney, Dean and Dean. Referee in Bankruptcy.

HARDIN, THOMAS ROLLINS, B. S., M. S., '76. Winchester, Ky.

SMITH, EDWARD E., B. S., Chicago, Ill.

Dealer in Bonds and Stocks. Home address, 1359 E. 57th St.

1875

BROWN, EDGAR THOMAS, B. S., M. S., '77. Cashier Armour & Co., 2617 W. Madison St., Chicago, Ill. Home address, 3846 Monroe St.

1877

FLOETE, FRANKLIN, B. S. Life Member. President Citizens' National Bank and Floete Lumber Co. Spencer, Ia.

WARD, BALLARD PRESTON, B. S., Rural Retreat, Va. R. F. D. No. 1. Farmer and Stockman.

1878

COLE, MOSES SALVADOR, B. S. Deceased.

MACKIE, MAHLON, B. S. Deceased.

1879

BLAKELEY, CHARLES GRAHAM, B. S., M. S., '84. Topeka, Kansas.

Real Estate, Loans and Insurance, Mulvane Bldg. Home address, 1434 Polk St.

HAYS, NAPOLEON BONAPARTE, B. S., M. S., '84. Durant, Okla.

Attorney-at-Law.

PERRY, CALEB SYKES, B. S. Woodville, N. C.

WRIGHT, HENRY MOSES, B. S. Letters returned.

1880

CRAWFORD, JAMES, B. S. Deceased.

PETER, ALFRED MEREDITH, B. S., M. S., '85, Sc. D. '13. Lexington, Ky. Chief Chemist Kentucky Agricultural Experiment Station, State University.

Life Member. Fellow in the American Association for the Advance of Science.

WELLER, NICHOLAS JOHN, B. S. Pineville, Ky. Attorney-at-Law.
 WHATLEY, GEORGE GROGHAN, B. S., Birmingham, Ala.

Whatley & Whatley, Real Estate, Fire Insurance and Loans, 223 N. 21st St.

1881

PENCE, MERRY LEWIS, B. S., M. S., '85, Lexington, Ky.
 Professor of Physics, University of Kentucky.

1882

BERRY, GEORGE G., B. S. Deceased.

DE ROODE, LOUIS KUINDERS, A. B., A. M., '86, New York.
 With Pearsall's Advertising Agency, 203 Broadway. Home address, Hazel Court, 221 Sherman Ave.

PATTERSON, JOHN LETCHER, A. B., A. M., '86, M. Lit., 1901. Louisville, Ky. A. B., Harvard, '83. LL. D., University of Louisville. Dean with full executive powers of College of Arts and Sciences, University of Louisville. Home address, Owens-Hill Apts., Park Ave. and Sixth St.

ROGERS, EDWARD LEE, A. B., Lexington, Ky.

With Elmendorf Feed and Coal Co. Home address, East Main St.

SHACKELFORD, JOHN ARMSTRONG, A. B., A. M., '86, Tacoma, Wash.
 Attorney-at-Law.

STOLL, JOHN WILLIAM, A. B., Banker, Lexington, Ky.

1883

KING, ELIJAH, B. S. Deceased.

TAYLOR, JAMES M., A. B., A. M., '86, Trenton, Ky.
 Superintendent of Public Schools.

1884

EUBANK, BURTON PENDERGAST, B. S. Letters returned.
 GRAVES, CLARENCE SCOTT, B. S., Lexington, Ky.

JONES, HENRY CLAY, B. S. Deceased.

KASTLE, JOSEPH HOEING, B. S., M. S., '86.
 Ph. D., '88, Johns Hopkins University, Lexington, Ky. Life member.
 Director Kentucky Agricultural Experiment Station and Dean of College of Agriculture. Home address, 238 East Maxwell St.

RAMSEY, RUSSELL THOMAS, B. S., M. D., '87, Ohio Medical College.
 Denver, Col. Physician, 500 Metropolitan Bldg. Home address, 2373 Albion St.

RILEY, OTIS VIOLETT, B. S., LL. B., '88, Louisville Law School. Pineville, Ky. Attorney-at-Law.

1885

DE ROODE, RUDOLPH JOHN JULIUS, B. S., M. S., '87, Ph. D., '90,
 Johns Hopkins University. Deceased.

GESS, GEORGE THOMAS, B. S., Elsmere Park, Lexington, Ky.
 Attorney-at-Law.

GORDON, JOHN CRITTENDEN, B. S., Eminence, Ky. Attorney-at-Law.
 LAMBUTH, WILLIAM DAVID, A. B., LL. B., LL. M., Columbia Law School,
 Seattle, Wash. Attorney-at-Law.

SCOTT, JAMES RUSSELL, B. S. With Lenoir Car Works, Lenoir, Tenn.
 THORNBURY, WILLIAM GARLAND, B. S. Deceased.

"pa
 Luc
 Res

shal
 to di
 have

MO

PR
 PR

HI

SH

BA
 BR

CU

GU
 PAEL
 FRPA
 PR

WA

AN
 BA

BR

FO

GU
 HOWI
 YABE
 CL

1886

- MORGAN, THOMAS HUNT, B. S., M. S., '88, Ph. D., '90, Johns Hopkins University, LL. D., '15. Professor Experimental Zoology, Columbia University, New York.
- PREWITT, ROBERT LEE, A. B. Deceased.
- PREWITT, WILLIAM C., A. B., A. M., '89, Fort Worth, Texas. Attorney-at-Law, Bushong Building.

1887

- HIFNER, KEARNEY LEE, B. S., Lake Worth, Fla. Contractor and Builder.
- SHACKELFORD, THOMAS WHEATLEY, A. B., LL. B., '90, University of Michigan. Attorney-at-Law. Midway, Ky.

1888.

- BARTLETT, FREDERICK VINCENT, B. S. Deceased.
- BRYAN, GEORGE GIST, B. S., LL. B., '97, University of Virginia. Lexington, Ky. Internal Revenue Service.
- CURTIS, HENRY ERNEST, B. S., M. S., '92, Lexington, Ky. Bursar and Head of Fertilizer Division, Kentucky Experiment Station. Life Member. Home address, 355 Linden Walk.
- GUNN, BELLE CLEMENT, B. S. (Mrs. Charles S. Kay), Springfield, O.
- PAYNE, ROBERT TREAT, B. S., Lexington, Ky.

1889.

- ELLERSHAW, EDWARD, A. B., A. M., '92. Captain, retired, Bristol, Eng.
- FRAZER, HUGH MILLER, B. S., E. E., '97, Johns Hopkins University. Lexington, Ky. Frazer & Morrell, Electricians.
- PATTERSON, WILLIAM ANDREW, B. S. Deceased.
- PREWITT, ANNA GIST, B. S., Lexington, Ky. Teacher in City Schools. Home address, 646 Central Ave.
- WALKER, ROBERT BERNIE, B. S. Berliner-Jones Envelope Co., New York City.

1890.

- ANDERSON, RICHARD THOMAS, Jr., B. S., Lexington, Ky. Banker.
- BAKER, ANNIE JANE, B. S. (Mrs. J. N. Hawkins), 510 West Third St., Lexington, Ky.
- BROCK, CHARLES ROBERT, B. S., Attorney-at-Law, Denver, Col., 814 Telephone Bldg. Lecturer on Equity Pleading and Practice in Law School, University of Denver. 2033 Albion St.
- FORSTON, KEENE RICHARDS, B. S., Ph. C., '94, Northwestern University, M. D., '12. Physician, Washington, D. C. 1212 Florida Ave., N. E.
- GUNN, JOHN WESLEY, C. E., Lexington, Ky. Home address, 353 South Mill St. Civil Engineer.
- HOEING, CHARLES, A. B., A. M., '92, Ph. D., Johns Hopkins University. Rochester, N. Y. University of Rochester. Assistant Professor of Latin and Dean of Men. Home address, 23 Audubon St.
- WILSON, MARGARET AGNES, B. S. Letters returned.
- YATES, JAMES ANDERSON, B. S., M. S., '99. Pittsburg, Kan. Professor of Physical Science, State Manual Training Normal School.

1891.

- BERRY, HENRY SKILLMAN, B. S., Lexington, Ky. Elmendorf Farm.
- CLARDY, U. L., B. S. Oak Grove, Ky.

- MUNCY, VICTOR EMANUEL, B. S., M. S., '07, B. M. E., '08, M. E., '13.
Cincinnati, O. Dean, School of Mechanics and Electricity, Ohio Mechanics'
Institute. Home address, 3325 Burnett Ave.
- WALLIS, WILLIAM RUSSELL, C. E., Marks, Miss.
Engineer Highways and Bridges, Quitman County, Miss.
- WARNER, CALLIE B., B. S. (Mrs. J. H. Kastle), Lexington, Ky.
238 East Maxwell St.

1892.

- COX, ARTHUR MELVIN, A. B., LL. B., '98, University of Michigan.
Cynthiana, Ky. Attorney-at-Law.
- ELKIN, FIELDING CLAY, B. S. Deceased.
- HUNT, IRENE LENORA, B. S., B. Ped. (Mrs. C. T. Downing).
R. F. D. 4, Nicholasville, Ky.
- MAXEY, JOHN GEE, A. B. Letters returned.
- PAGE, WILLIAM SEABURY, C. E., Danville, Wash.
Deputy in charge Sub. Port, Danville, Wash.
- REYNOLDS, FRANK CRAIG, C. E. Deceased.
ville. 720 East Broadway, Louisville, Ky. Physician.
- POTTINGER, SAMUEL LANCASTER, A. B., M. D., University of Louis-
SCOVELL, FRANK ELMER, C. E., Washington, Mo.
- SHAW, HIRAM, B. S. 1305 First National Bank Bldg., Chicago, Ill.
- SHELBY, ISAAC PRATHER, C. E., Little Rock, Ark., 1200 Broadway.
Civil Engineer.
- SOUTHGATE, BUTLER TURPIN, A. B., Lexington, Ky.
Attorney-at-Law.

1893.

- ADAMS, KATHERINE INNES, A. B., (Mrs. Geo. W. Dunlap), Garfield,
Utah.
- BRYAN, JOHN IRWIN, B. S., M. E., '95, Milwaukee, Wis.
First Assistant Engineer, Revenue Cutter "Tuscarora."
- COURTNEY, EDMUND, B. Ped., M. D., Louisville Medical College. Coving-
ton, Ky. Physician. Corner Robbins and Madison.
- GUNN, HENRY MARTIN, B. S., Hermiston, Oregon.
- HOBODY, WILLIAM COTT, B. S., M. D., '96, College of Physicians and Sur-
geons, New York. Honolulu, T. H. Physician and Surgeon, 1140 Alekea
St. Home address, 1419 Dominis St.
- JOHNSON, JAMES RICHARD, B. M. E., Richmond, Ky. Box 149.
Professor of Mathematics, Eastern Kentucky State Normal School.
- McFARLIN, JOHN WILLIAM, B. S., Franklin, Ky. Farmer.
Pure Food Inspector for Kentucky Experiment Station.
- RAILEY, MORTON SANDERS, C. E. Taft, Calif.
- ROBERTS, DANIEL STILLWELL, B. Ped., M. A., M. D. West Point, Ky.
Physician.
- SMITH, DENNY PERRYMAN, B. S., Cadiz, Ky.
Commonwealth's Attorney, Third Judicial District. Member Board of
Trustees, University of Kentucky.
- SPEYER, ROSA, B. S., M. S., 1900. (Mrs. Adolph Meyer). Leipsig, Ger-
many. Pfoffendorfer Strasse, 10.
- WARE, CORA E., B. Ped. 550 12th St., Astoria, Oregon.
- WHITE, MILFORD, C. E. Deceased.
- WILLIS, BENJAMIN GRANT, B. S., Lexington, Ky.

"pat
Luce
Rest
shall
to die
haver

1894.

- AULICK, EDWIN CHESTERFIELD, A. B., M. D. Physician, 12 E. Seventh St., Cincinnati.
- BRADSHAW, GEORGE DICKIE, B. Ped. Highland, N. Y.
- BRAND, EDWARD, A. B., A. M., '96, M. S., 1905.
Birmingham, Ala. Real Estate, 323 First National Bank Bldg. Home address, Cynthiana, Ky.
- CURTIS, CARLTON COLEMAN, B. S., New York.
With A. A. Housman & Co., 20 Broad St. Home address, 1120 Bryant Ave.
- FAIG, JOHN THEODORE, B. M. E., M. E., '97, Cincinnati, O.
Professor of Mechanical Engineering, University of Cincinnati. Home address, 3345 Whitfield Ave., Cincinnati, O.
- GARRED, ULYSSES ANDERSON, B. M. E.
With Nichols Copper Co., Laurel Hill, N. Y.
- GRIFFING, EMMA ROSETTA, B. S. (Mrs. T. J. Golightly). Deceased.
- HAYS, JAMES MORRISON, A. B., 312 N. Martin St., Okinulgee, Okla.
Attorney-at-Law.
- HUGHES, LEONARD SAMUEL, B. S., M. D., Louisville Medical College, '97. First Lieutenant, Medical Corps, U. S. Army. Address, Care of Surgeon-General, Washington, D. C. Home address, 416 Second St., Frankfort, Ky.
- JONES, MATTISON BOYD, A. B., Los Angeles, Cal.
Attorney and Counsellor-at-Law. 823-4-5 H. A. Hellman Bldg. President Board of Trustees, University of Redlands. Lecturer in Advocacy, College of Law, University of Southern California.
- KEISER, BENJAMIN CHRISTOPHER, B. S. Letters returned.
- KROESING, LILLIE, B. S., (Mrs. P. F. Kesheimer), Lexington, Ky.
311 Madison Place.
- NEWTON, NATHAN ALEXANDER, B. M. E., M. E., '99. Oil City, Pa.
Sales and Consulting Engineer with National Transit Co. Home address, 15 Stout St.
- NORMAN, ALBERT CLIFT, B. M. E., Boston Mass.
First Lieutenant of Engineers, U. S. Revenue Cutter "Gresham."
- OOTTS, NINA PEARL, B. S. (Mrs. A. C. Wells), Lexington, Ky.
Teacher in City Schools.
- SHELBY, KATHERINE, B. S. (Mrs. Katherine Scott), Lexington, Ky.
Home address, Ashland Ave.
- SLEDD, DORA, B. Ped. (Mrs. H. B. Robison). Canton, Mo.
- TRIGG, WILLIAM CLAY, C. E. Letters returned.
- WARNER, HATTIE HOCKER, B. S., M. S., '96, (Mrs. W. C. Hobdy), Honolulu, T. H. 1419 Dominis St.

1895.

- ATKINS, MARY LYONS, B. S. Care State Normal School, Cheney, Wash.
Home address, Versailles Pike, Lexington, Ky.
- BARBER, LANAS SPURGEON, B. S., Tallahassee, Fla.
Professor Zoology and Geology, Florida State College for Women. 575 North Calhoun St.
- BUSH, HENRY SKILLMAN, B. S., Lexington, Ky.
- DIDLAKE, MARY LeGRAND, B. S., M. S., '97, M. S., 1901, University of Chicago. Assistant in Entomology and Botany, Agricultural Experiment Station, Lexington, Ky. Home address, 481 East Main St.
- DOWNING, JOSEPH MILTON, B. M. E.
With Standard Oil Co., Shreveport, La.

- FAULKNER, JOHN VICK, C. E., Manitou, Okla.
 FITZHUGH, LUCY STUART, A. B., A. M., '06, Washington, D. C.
 Librarian, Bureau of Rolls and Library, Department of State. Home address, 1930 18th St.
 FOSTER, NETTIE BELLE, B. S., Lexington, Ky.
 Teacher in City Schools. Home address, 624 W. Short St.
 KING, ELIZABETH WHITTINGTON, A. B., A. M., '96 (Mrs. Charles Judson Smith), Lexington, Ky., 225 South Limestone St.
 LEWIS, THOMAS STONE, A. B., M. D., University of Louisville.
 Deceased.
 McCONATHY, JAMES ASA, B. S., 224 Clay Ave., Lexington, Ky.
 McCAUGHLIFFE, MARY CATHERINE, B. S., 554 Elm Tree Lane, Lexington, Ky.
 MURRILL, PAUL INGOLD, B. S., M. S., '96, Ph. D., '99, University of Michigan. Research Chemist, Tennessee Copper Co., Copper Hill, Tenn.
 NEWMAN, ROBERTA, B. S., Lexington, Ky.
 Principal Arlington School. Home address, 145 East Second St.
 REYNOLDS, NELLIE ANNA, B. S., M. S., '06, Lexington, Ky.
 Assistant Professor in Nutrition and Sanitation, University of Kentucky. Home address, 319 Linden Walk.
 STOLL, RICHARD CHARLES, A. B., LL. B., '97, LL. M., '14, Yale LL. D., University of Kentucky, '13, Lexington, Ky. Attorney-at-Law. Member Board of Trustees, University of Kentucky. Home address, 444 West Third St.
 WEAVER, RUFUS LEE, B. S., LL. B., '98, University of Michigan.
 Attorney and Counsellor-at-Law, 115 Broadway, New York City. Home address, Westbury, L. I., New York.
 WILMOTT, JOHN WEBB, A. B., LL. B., '02, University of Michigan.
 Attorney-at-Law, Wewoka, Okla.
 WOODS, JOHN JOSEPH, A. B., Cynthiana, Ky. Attorney-at-Law.

1896.

- ALFORD, SMITH EDISON, A. B.
 President and General Manager, Ganford Co., 280 4th St., Long Island City. Home address, 5 Locust, Flushing, L. I.
 CARNAHAN, JAMES WILLIAM, A. B., Chicago, Ill.
 Lyons & Carnahan, Publishers of Educational Text Books, 1327 East 52d Street.
 CASE, DANIEL MORRIS, B. M. E., Lexington, Ky.
 Superintendent of Signals, C., N. O. & T. P. Railroad Co.
 DAVIDSON, HARRY ADOLPH, C. E., M. D., '99, Louisville, Ky.
 Physician, 418 Atherton Bldg. Home address, 1601 Windsor Place.
 DEAN, THOMAS ROLAND, A. B., LL. B., '99, University of Michigan.
 Attorney, Sapulpa, Okla.
 DUCK, ALICE, B. S., Lexington, Ky. Teacher of Piano.
 DUNLAP, JOHN JENNINGS, A. B. Deceased.
 KERRICK, FELIX, A. B., Louisville, Ky.
 Medical Department, University of Louisville.
 LYLE, JOEL IRVINE, B. M. E., M. E., 1902, New York City, 39 Cortlandt St.
 Treasurer and General Manager for Carrier Air Engineering Corporation.
 Home address, 1200 Seventh St., Plainfield, N. J.
 McDOWELL, EDWARD CAMPBELL, B. M. E., Hamilton, Ont.
 With National Steel Car Co.
 ORMAN, HENRY, B. M. E., Danville, Ky. Farmer. Box 29.
 TRIGG, JOHN HENRY, B. S., Corinth, Ky. Railway Mail Service.

"pati
 Luce
 Rest
 shall
 to die
 haven

WOODS, JOHN WESLEY, A. B., Ashland, Ky.
 Attorney, 111½ West Winchester Ave. Home address, 516 Broadway.
 Alumni Member Board of Trustees of University of Kentucky.

1897.

- ALLEN, WILLIAM RAYMOND, A. B., LL. B., Washington and Lee University, 1901. Attorney-at-Law, Muskogee, Okla.
- ANDERSON, HENRY CLAY, B. M. E., Ann Arbor, Mich.
 Professor of Mechanical Engineering, University of Michigan. Member firm of Ammerman, McCall & Anderson. Home address, 904 Lincoln Ave. Consulting Engineer with M. E. Cooley, 86 Park Place, Newark, N. J.
- BEATTY, WALLACE APPLETON, M. S., '97, Ph. D., '02, University of Chicago. 121 St. Nicholas Ave., New York, N. Y.
- BLESSING, GEORGE FREDERICK, B. M. E., 1904, Ph. D., 1906, Hanover College. Professor of Mechanical Engineering, Swarthmore College, Swarthmore, Pa. Home address, 6 Whittier Place.
- BULLOCK, SAMUEL ARCHIBALD, B. M. E., M. E., 1904, Philadelphia, Pa. With Baldwin Locomotive Works. Care S. M. Vauclain. Home address, 43rd and Chester Ave.
- CASSIDY, ELIZABETH, B. S., A. B., Cornell, '04, (Mrs. Bryant White).
 2 Stratford Place, Newark, N. J.
- CLARKE, MARY EVA, B. S., M. S., '98, Lexington, Ky.
 Teacher in Lexington High Schools. 117 Woodland Ave.
- COLLIER, WILLIAM HENRY, B. M. E., Painesville, O.
- DeBOW, SAMUEL CARRUTHERS, B. M. E.
 R. F. D. No. 4, Union City, Tenn. Farming.
- DOWNING, GEORGE CRUTCHER, B. Ped., M. S., '98, Frankfort, Ky.
 Principal of Frankfort High School. Box 164.
- DUCK, BERKLEY WILSON, B. M. E., Indianapolis, Ind.
 Vice-President of J. S. Spann & Co., 25 East Ohio St. Home address, 1619 Talbott Ave.
- DUNCAN, WILLIAM ADOLPHUS, B. M. E., M. D., Vanderbilt University, 1903. U. S. Army Medical School, Washington, D. C., 1905; Captain Medical Corps, U. S. Army. Surgeon on Special Duty at Panama Canal, Ancon Hospital, Ancon, Canal Zone. Care of the Surgeon-General, U. S. Army.
- FRAZER, JOSEPH CHRISTIE, B. S., M. S., '98, Ph. D., Johns Hopkins, 1901. Johns Hopkins University, Baltimore, Md. Home address, 2519 Maryland Ave., Baltimore, Md.
- GEARY, JOHN THOMAS, B. S., Captain Artillery Corps, U. S. A., Ft. Winfield Scott, San Francisco, Cal. Home address, Lexington, Ky.
- GORDON, ROBERT LEE, A. B., A. M., '98, Tulsa, Okla.
 Attorney-at-Law. National Oil and Developing Company.
- GUNN, CLARA BROOKE, B. S. (Mrs. W. A. Hifner), Lexington, Ky.
 R. F. D.
- HENDREN, JAMES HARRY, B. S., M. D., Cary, Bell County, Ky.
 Physician and Surgeon. Continental Coal Corporation.
- HICKS, ARTHUR LEE, A. B., Washington, D. C., Department of Justice.
 Attorney. Home address, Glendover Apts.
- KELLY, THOMAS CONWAY, B. M. E., M. E., 1906, Cincinnati, O.
 Consulting Engineer. 405 Second National Bank Bldg.
- KEMPER, GRAHAM HAWES, M. S., American Consulship, Erfurt, Germany.
- McHARGUE, BARBARA SUSAN, B. S., Teaching. Home address, Boring, Ky.

- MORGAN, GEORGE MATT, B. S.
Cincinnati, O. Lumber Dealer. 1221 West Liberty St. Home address,
3543 Epworth Ave.
- POPE, ROBERT LEE, A. B., Williamsburg, Ky. Attorney-at-Law.
- SCOTT, JOHN A., A. B., First Lieutenant, Fourth United States Infantry.
Fort Crook, Neb.
- SEARCY, LULA, B. Ped. (Mrs. J. D. Fairchild), Lexington, Okla. R. R. 3.
- SIMRALL, JAMES ORLANDO HARRISON, A. B., Lexington, Ky.
Insurance. Secretary Board of Education. Home address, 137 East
Fourth St.
- WARNER, LOGAN HOCKER, B. S. (Mrs. Irwin J. Shepherd), Honolulu,
T. H. "Home-making."
- WHITE, MARTHA RIPPERDAN, B. S., M. S., '02 (Mrs. George F. Blessing),
Swarthmore, Pa. 6 Whittier Place.

1898.

- BROCK, GEORGE GREEN, A. B., London, Ky.
Attorney-at-Law. Alumni Member Board of Trustees.
- BROCK, LAFAYETTE BRECKINRIDGE, B. S., M. S., '99. Deceased.
- CAHILL, WILLIAM JAMES DAVID, B. M. E., Lexington, Ky.
- CAMPBELL, THOMAS LUTHER, A. B., LL. B., '01, University of Michigan.
Attorney-at-Law, Memphis, Tenn. 1116-17 Exchange Bldg. Home address,
Clinton, Ky.
- CARPENTER, WILLIAM THOMAS, B. M. E., Captain, U. S. A., Coast
Artillery Corps, Fort Hamilton, Brooklyn, N. Y.
- FARLEY, FRANK PRESTON, A. B., Washington, D. C.
Land Office, Division O.
- HAMMOCK, DAVID WILLIAM, B. S., Condon, Ore.
- HAMILTON, ROBERT BROWNING, B. Agr., A. B., 1903, Kentucky Univer-
sity, LL. B., Harvard, 1905. New York City. With American Surety Co.
Home address, 2374 University Ave.
- HAMILTON, THOMAS SMITH, B. M. E., M. E., '99, Louisville, Ky.
Engineer with Mengel Box Co. Home address, 14 Eastern Court.
- JOHNSON, JACK STUBBLEFIELD, A. B., Paris, Ky.
With Lyons & Carnahan, Publishers.
- KING, MARGARET ISADORA, A. B., Lexington, Ky.
Librarian, University of Kentucky. Home address, 225 S. Limestone, St.
- LOEVENHART, ARTHUR SOLOMON, B. S., M. S., '99, M. D., 1903, Johns
Hopkins University. Madison, Wis. Professor of Pharmacology and
Toxicology, University of Wisconsin. Home address, 1633 Jefferson St.
- LOEVENHART, EDGAR CHARLES, B. M. E., New York.
Branch Office Manager International Machinery Co., Antopagasta, Chili.
Home address, Casilla 912.
- LUCAS, IDA WEST, A. B. (Mrs. Smith E. Alford), Flushing, Long Island,
5 Locust St.
- STRAUS, CHARLES LOUIS, B. M. E., M. E., '99.
Cigar Merchant, Phoenix Hotel, Lexington, Ky. Home address, 239 East
High St.
- TERRY, LILA BEATRICE, A. B., Lexington, Ky.
With Kentucky Agricultural Experiment Station.
- TROSPER, HENDERSON TAYLOR, A. B. Letters returned.
- TURNER, JOB DARBIN, B. Ped., LL. B., Lexington, Ky. Head Feed Con-
trol Division, Kentucky Experiment Station. Life Member Alumni As-
sociation. Secretary-Treasurer Alumni Association. Editor of The
Alumnus. 135 Washington Ave.

"pat
Luce
Rest
shall
to die
haven

- WARD, PAUL STERLING, B. M. E., Cincinnati, O.
 Manager, Euneeda Machine Co., Cincinnati, O. Home address, 1646 Cedar Ave., College Hill.
- WILSON, HENRY CLAY, A. B., Lexington, Ky.

1899.

- ALLEN, LEONARD BARNES, B. C. E., Huntington, W. Va. Superintendent C. & O. R. R. Co. Home address, 328 5th Ave.
- BROCK, WALTER LUCAS, A. B., Th. M., 1908.
 Sunday School Work, 1230 S. First St., Louisville, Ky.
- BRONAUGH, WILL LOGAN, B. M. E., M. E., 1903, Chicago, Ill.
 Contractor and Manufacturer. Home address, 23 Pine Ave., La Grange, Ill.
- BULLOCK, FREDERICK DABNEY, B. S., New York, N. Y.
 Zoological Department, Columbia University.
- BULLOCK, JOSEPH HUNT, B. S., LL. B., '03, University of Virginia.
 Attorney-at-Law, Lexington, Ky.
- BUTLER, FRANCIS VICTOR, A. B., A. M., '02, Paris, Ky.
- COPLAND, ALEXANDER CHISHOLM, B. C. E., Richmond, Va.
 Assistant Engineer, C. & O. Railroad, First National Bank Bldg. Home address, 117 N. Vine St.
- COX, JANE BRAMLETT, A. B. Box 81, San Antonio, Texas. Teaching.
- DAVIDSON, JOSEPH ERNEST, B. C. E. Deceased.
- GRAVES, LEILA MAY, B. S., 614 Trenton Place, Huntington, W. Va.
 Teacher in Public Schools.
- GRINSTEAD, WREN JONES, A. B., A. M., 1910. Richmond, Ky.
 Professor of Latin, Eastern Kentucky State Normal School.
- HORTON, MINNIE LEE, A. B. (Mrs. Catesby Woodford, Jr.), Paris, Ky.
- HUGHES, JAMES WILLIAM, B. M. E., M. E., '09, Philadelphia, Pa.
 General Manager Defiance Mfg. Co. Home address, 319 Third Ave., Hadden Heights, N. J.
- JETT, CARTER COLEMAN, B. M. E.
 Cincinnati Photo Print Co., 24 Bodman Bldg., Cincinnati, O. Engineer.
 Address, 7303 Monticello St., Pittsburg, Pa.
- JOHNSTON, PHILIP PRESTON, B. M. E., Lexington, Ky.
 Alumni Member Board of Trustees. Farmer.
- MADDOCKS, ROYDON KEITH, B. C. E. Deceased.
- MARKS, SAMUEL BLACKBURN, B. S., M. D., 1903, College of Physicians and Surgeons, New York City. Physician. 164 Market St., Lexington, Ky. Home address, 243 Rodes Ave. Alumni Member Board of Trustees. President Lexington Alumni Club.
- MORROW, JOSEPH, B. Ped., Morrow, Ky.
- ROBERTS, GEORGE, B. Ped., M. S., 1901. Lexington, Ky.
 Agronomist, Kentucky Experiment Station, and Professor of Agronomy, Agricultural College, U. of K. Home address, 340 Transylvania Park.
- SASSER, WILLIAM HENRY, B. S. Sylvania, Ga.
 Teacher. Home address, London, Ky.
- SCHERFFIUS, WILLIAM HENRY, B. S., M. S., Pretoria, South Africa.
 Chief of Tobacco and Cotton Division for Union of South Africa. Life Member of Association of Alumni.
- SCHOLTZ, THEODORE WALTER, B. M. E.
 1110 Niagara Ave., Niagara Falls, N. Y.
- SIMPSON, EUGENE ERWIN, A. B., A. M., '02, B. M. E., '02, M. E., '09.
 Lexington, Ky. Box 126. Farming.

- SMITH, SIDNEY ALLEN, A. B., 2 A de Lourdes, No. 23, Mexico City, Mexico. With "The Mexican Herald."
 VANCE, ARTHUR JOHN, B. M. E., Cincinnati, O.
 Manager Cincinnati Office, B. F. Sturdevant Co., 514 Provident Bank Building. Home address, 911 Chateau Ave.
 WARREN, RICHARD EVANS, A. B. Deceased.
 WILLMOTT, JENNIE WALKER, B. S. (Mrs. Arthur J. Vance), Cincinnati, O. 911 Chateau Ave.
 YOUNG, BRADLEY WOODRUFF, B. S., LL. B., Harvard, '06, Seattle, Wash. Attorney, 600 Leary Bldg. Home address, 703 Fifteenth Ave., North.

1900.

- ALLEN, ROBERT McDOWELL, A. B., A. M., '13.
 With Ward Baking Co., E. 143rd St. and Southern Blvd, New York, N. Y.
 AVERITT, SAXE DABNEY, B. S., Bethel College, M. S., '00. Chemist.
 Kentucky Agricultural Experiment Station, Lexington, Ky.
 BOWDEN, MARY WILLA, A. B. (Mrs. Philip A. Vallandingham), Barboursville, W. Va.
 BROCK, DAVID MORRICE, B. C. E., Memphis, Tenn.
 U. S. Junior Engineer. Custom House, Box 1027. With Mississippi River Commission. Associate Member American Society of Civil Engineers.
 CORNETT, CHARLES G., B. Ped. Deceased.
 COX, LULU MAY, B. S. (Mrs. J. W. Hayden), Deatsville, Nelson County, Ky.
 DARLING, LEWIS ANDREW, B. M. E., M. E., '05, Leland Stanford.
 Anderson, Ind. With Remy Electric Company. Home address, 1229 Jackson, St.
 FRANKEL, LEON KAUFMAN, B. M. E., M. E., '02, Lexington, Ky.
 Professor of Machine Design, University of Kentucky. Home address, 326 Aylesford Place.
 GRAHAM, JAMES HIRAM, B. C. E., '03.
 Pneumatic Concrete Placing Co., 2 Rector St., New York.
 GRAVES, JAMES MADISON, B. M. E., '01.
 Allegheny County Light Co., Pittsburg, Pa. Home address, 435 Sixth Ave.
 GUNN, JOHN TEVIS, A. B., A. M., '01, Lafayette, Ind.
 Assistant Professor in German, Purdue University. Home address, 1908 Salem St.
 HARDIN, CALVIN EVANS, B. S., Leesville, La.
 Lawyer. Home address, 1401 Court House St.
 HESTAND, JOHN EMERSON, B. S., Santa Fe, New Mexico.
 Treasury Dept., Internal Revenue Service. Home address, Edmonton, Ky.
 HUNDLEY, LESLIE, B. S.
 Attorney for Sears & Roebuck Co., 1480 Washington Blvd., Chicago, Ill.
 JOHNSTON, JOHN PELHAM, B. M. E., M. E., '01, LL. B., '03, University of Virginia. Home address, Lexington, Ky. Attorney-at-Law.
 JOHNSTON, MARIUS EARLY, B. S., M. S., '01, M. D., '05, Columbia.
 Lexington, Ky. Physician.
 JONES, THOMAS ALMON, A. B. Letters returned.
 LESTER, ARTHUR VANCE, B. C. E., Dayton, O.
 Chief Engineer, The Structural Concrete Company.
 McCARTY, WILLIAM CARPENTER, B. S., M. S., '09, M. D., '04, Johns Hopkins. Home address, 1470 Second St., Louisville, Ky. Surgical Pathologist, Mayo Clinic, Rochester, Minn.
 MUSSELMAN, JOSEPH FRANKLIN, B. M. E., M. E., 1903. New York.
 Consulting Engineer. 101 Park Ave. Home address, 530 W. 113th St.

"pat
 Luce
 Rest
 shall
 to die
 have"

- NEAL, MAME E., A. B., Paris, Ky.
 NICHOLS, THOMAS ASHBROOK, B. M. E. Deceased.
 PEYTON, NELLIE EVANS, B. S. (Mrs. T. C. Adams), Lexington, Ky.
 Home address, East Main St.
 RAGAN, LEONIDAS, A. B. Deceased.
 REED, JEWETT VELLEROY, B. S., M. D., '04, Johns Hopkins.
 Hume-Manser Bldg., Indianapolis, Ind. Physician.
 RIESER, EUGENE FEIST, B. M. E. Deceased.
 SCRUGHAM, JAMES GRAVES, B. M. E., M. E., 1906.
 Dean Engineering Division and Mackaye School of Mines, University of
 Nevada, Reno, Nev. Home address, 760 Nevada St.
 SMITH, ALBERT ELIAS, B. S. Settlement Work, Smithboro, Ky.
 SMITH, JOSHUA SOULE, B. M. E., Granite City, Ill.
 Superintendent Wheel Department, American Steel Foundries. Home ad-
 dress, 809 North Grand Ave., St. Louis, Mo.
 SPEARS, MIRANDA LOUISE, B. S. (Mrs. Robert J. Thompson).
 Santa Rosa, N. Mex.
 WILSON, JOSEPH BUCKLEY, B. M. E., M. E., '05. Letters returned.

1901.

- BASSETT, HARRY PRESTON, B. S., M. S., '02. Ph. D., '04, Johns Hopkins.
 Baltimore, Md. Chief Chemist and Manager, Spar Chemical Company, 524
 Equitable Bldg. Home address, North Bend Road, Catonsville, Md.
 BEATTY, LEON OLIVER, M. S. Box 992, Phoenix, Ariz.
 BEWLAY, HENRY, B. M. E., Mansfield, O.
 Chief Engineer, Ideal Electric and Manufacturing Company. Home ad-
 dress, 194 W. 4th St.
 BLESSING, CHARLES ALBERT, B. M. E. Deceased.
 BLISS, CHAROLETTE MIRIAM, A. B., Louisville, Ky., 950 S. Third St.
 BRADLEY, CHARLES WALTER, B. M. E., Norfolk, Va.
 With Virginia Railway and Power Company. Home address, Holland Apts.
 BUTLER, NANNIE ETTA, B. S., (Mrs. S. R. Buchanan), Lexington, Ky.
 CRAIG, WILLIAM JAMES, A. B., Bowling Green, Ky.
 Head of Department of Physical Science, State Normal School.
 CUTLER, FRANK GARFIELD, B. M. E., M. E., '04. Ensley, Ala.
 Chief, Bureau of Steam Engineering, Tennessee Coal and Iron Co. Home
 address, Shady Side.
 DABNEY, ALBERT SMITH, A. B., M. D., '05, Vanderbilt. Nashville, Tenn.
 Assistant to Chair of Medicine and Demonstrator of Anatomy, Vander-
 bilt Medical College. Home address, 139 Eighth Ave., North.
 DAUGHERTY, FRANK, B. M. E., Philadelphia, Pa.
 Vice-President, The Scofield Co., 1324 Arcade Building. Home address,
 2109 Chestnut St.
 ELLIS, NICHOLAS HENRY, B. Ped. Physician and Surgeon, Falmouth, Ky.
 GILBERT, JOHN WHITTINGTON, B. S., M. D., Lawrenceburg, Ky.
 Physician.
 GORDON, MARY LOGAN, A. B., Talledega, Ala.
 Teacher in Alabama School for the Deaf.
 HAILEY, GEORGE HEREFORD, B. C. E., Chicago, Ill.
 Chief Engineer Cleary-White Construction Company, 17 N. LaSalle St.
 Home address, 622 East Second South St., Carlinsville, Ill.
 HUMPHREY, CLAUDE LOECHER, B. M. E. Deceased.
 HUNT, ROBERT BRUCE, B. M. E., St. Augustine, Fla.
 Draughtsman, Florida East Coast Railway. Box 134.

- JOHNSON, WILLIAM PIATT, B. Ped., Sheffield, Ala.
Superintendent of Public Schools. Home address, Cayce, Ky.
- JONES, LEILA ELEANOR, B. Ped. (Mrs. T. L. Richmond), Arlington, Cal.
Box 411.
- KAUFMAN, PHILIP LEVY, B. M. E., Chicago, Ill.
Western Representative Strauss Bascul Bridge Co. 104 S. Michigan Ave.
Home address, Seattle Athletic Club.
- KLEIN, GARNETT ROSEL, B. M. E., M. E., '05. Pittsburg, Pa. The McGinness Co., Engineers and Contractors for Heating and Ventilation. Chief Engineer and Secretary, Thirty-second and Smallman Sts. Home address, 632 Florence Ave., Avalon, Pa.
- LARY, ALLEEN PETTIT, B. S. (Mrs. W. S. Webb), Lexington, Ky.
Transylvania Park.
- LEWIS, CHARLES DICKENS, B. Ped., Berea, Ky.
Professor Berea College.
- LUTEN, DREW WILLIAM, A. B., M. D., Johns Hopkins, '11. Deering, Mo.
Home address, Hickman, Ky.
- MARSHALL, ALBERT ROSS, B. S., M. S., '02. Winchester, Ky.
Hodgkins Grocery Co.
- MILBURN, FRANK WILLIAM, B. M. E., M. E., Jackson, Tenn.
General Manager Southern Engine and Boiler Works.
- MOORE, THOMAS BRENT, A. B., Ph. D., '05, Columbia.
1111 East Capitol St., Washington, D. C.
- OFFUTT, JIMMIE MORRISON, B. S., M. S., '02, (Mrs. George W. Ewell).
Stillwater, Okla.
- PENNINGTON, WILLIAM LEE, B. Ped., Owensboro, Ky.
Principal of High School. Home address, The Ridge, Ky.
- PERKINS, WADE HAMPTON, B. C. E., Denver, Col. 216 South Broadway.
- RANKIN, FLORA EMMA, A. B., (Mrs. Robert M. Tuttle).
R. F. D. No. 1, Box 169, Oakland, Calif.
- RICE, GUY WICKLIFFE, B. C. E.
Chief Engineer, California Southern Railway Co., 1105 Investment Bldg., Los Angeles, Calif. Life Member of Alumni Association.
- RICHMOND, THOMAS LOGAN, B. Agr., Arlington, Cal. Box 411.
- SIEBERT, FRANK THOMAS, B. M. E., Nashville, Tenn.
District Inspector Locomotive Boilers, Government Service. 214 Post Office Building.
- SHARON, JOHN ALBERTUS, B. Ped., Professor of History and Civics.
Normal Training School, Cleveland, O. Home address, 2280 Bellfield Ave.
- SHEDD, OLIVER MARCH, B. S., M. S., 1904. Lexington, Ky.
Research Chemist, Division of Research, Kentucky Agricultural Experiment Station. Home address, 348 Linden Walk.
- TAYLOR, GIBSON WALKER, A. B.
Baptist Minister, Chataignier, La.
- TREAS, CHARLES, B. C. E., Aberdeen, Miss. Aberdeen Lumber Company.
- WEBB, WILLIAM SNYDER, B. S., M. S., '02. Lexington, Ky.
Assistant Professor Physics, University of Kentucky.
Home address, Transylvania Park.
- WEST, PERRY, B. M. E., '04, Newark, N. J.
Assitant Engineer, Construction Department, Board of Education. Home address, 6 North Ninth St.
- WILLIAMS, ELLA CAMPBELL, B. S., M. S., '02, Lexington, Ky.
Teacher in Public Schools. Home address, R. F. D. No. 4, Versailles, Ky.

1902.

- BARR, THOMAS JAMES, B. M. E., Lexington, Ky.
Inspector of Mines, Headquarters at University of Kentucky.
- BERRY, JESSE CECIL, B. Ped., Owensboro, Ky.
- BOULWARE, LEMUEL FORD, A. B., Campbellsburg, Ky. Banking.
- BOWLING, WILLET LEE, B. M. E., Pasadena, Cal.
Osteopathic Physician, 201-202 Kendall Ave. Home address, 26 East Peoria St.
- CAMPBELL, WALTER GILBERT, A. B., LL. B., '06, University of Louisville, Chief Inspector, Bureau of Chemistry, Department of Agriculture, Washington, D. C.
- CLAY, MATTHEW MARTIN, B. C. E., Chattanooga, Tenn.
Civil Engineer for U. S. Government. Home address, No. 2, Virginia Apts.
- COX, SPENCER FOREST, B. M. E., San Bernadino, Cal., 1205 Pine St.
- CRIDER, ALBERT FOSTER, A. B., M. S. '03, Tulsa, Okla. Geologist.
- DITTO, LEOLA, B. Ped. (Mrs. Guthrie Chilton), R. F. D., LaGrange, Ky.
- DONAN, DAVID CUMMINS, B. Ped., M. S., M. D., '07, University of Louisville. Morganfield, Ky. Physician and Surgeon.
- DOYLE, CHESTER LAWRENCE, B. M. E., Louisville, Ky.
Engineer and Contractor, 204 West Chestnut St. Home address, Prospect, Ky.
- DUNN, OSWALD THORPE, B. C. E., '04, Louisville, Ky.
Civil Engineer. Home address, 1478 South Second St.
- EVANS, EDWARD CLINTON, B. M. E., M. E. '05, Detroit, Mich.
Manager of Detroit Office, American Blower Company.
- EWELL, GEORGE WATKINS, A. B., Stillwater, Okla.
Professor Military Science and Tactics, Oklahoma State College. Lieutenant Third United States Infantry.
- FRAZEE, GEORGE BURBRIDGE, Jr., B. M. E., Louisville, Ky.
With Manual Training School. 114 East Jacob St.
- GAITHER, MORTON WILLIAMS, B. M. E. Deceased.
- GRADY, CLYDE, A. B., M. A., '03.
Druggist and Attorney-at-Law, Smith's Mills, Henderson County, Ky.
- HART, WILLIAM FREDERICK, B. C. E. Letters returned.
- HATFIELD, ULYSSES GRANT, B. Ped. Letters returned.
- HAYNES, ROBERT, B. Ped. Deceased.
- HOEING, HOWARD AUBREY, B. M. E., M. E., '05.
U. S. Engineer, 508 Federal Bldg., Chicago, Ill.
- HOEING, WALLACE, B. M. E., M. E., '05, Louisville, Ky.
Branch Office Manager, C. A. Dunham Co., 1020 Starks Bldg. Home address, 1498 Deer Park Ave.
- HUGHES, WILLIAM NEAL, B. C. E., Paymaster, U. S. Navy. U. S. S. New Hampshire. Care Paymaster, New York City. Home address, 1363 Second St., Louisville, Ky.
- HUMPHREY, HUBERT LEE, B. M. E., Wakefield, Ky. Farmer.
- JACKSON, JOHN HUNT, B. Ped. Defoe, Ky.
- JETT, CHARLES MILLS, B. M. E. Carnegie Steel Company, Ohio Works, Youngstown, O. Home address, 527 Yale Ave.
- JONES, THEODORE TOLMAN, A. B., M. A., '03, Lexington, Ky.
Professor of Latin, University of Kentucky. Home address, Aylesford Place.
- KEHOE, JOHN HICKEY, B. M. E., Reno, Nev., Box 9.
- LAWHORN, JESSE SHERMAN, B. Ped. Jenks, Okla. Merchant.
- LYNE, WILLIAM, B. M. E., Brannon, Ky. Farming.
American Car and Foundry Company.

- MADDOX, DAVID CAMPBELL, A. B., Terrell, Tenn. Physician.
 MARTIN, LOUIS WYNN, B. M. E., M. E., '05, St. Louis, Mo.
 MASON, GLEN FRANK, B. S., M. S., '03. Pittsburg, Pa.
 Chief Chemist with H. J. Heintz Company. Home address, 1021 Ridge Ave.
 McDONALD, SAMUEL GILBERT, B. Agr., M. D., '06. Deceased.
 MOORMAN, ROBERT EMMETT, B. C. E., Glendeane, Ky. Tobacconist.
 PULVERMAN, WILLIAM EDWARD, B. M. E., M. E., '05. Wilkesbarre, Pa.
 With B. G. Carpenter Company.
 SCOTT, WELLINGTON F., A. B., Lexington, Ky. With Carey-Reid Co.
 SMITH, CHESTER MARTIN, B. M. E., Chicago, Ill.
 Engineering Department Western Electric Co. Home address, 34 North
 Spring Ave., LaGrange, Ill.
 SMITH, ORVILLE FRANCIS, B. C. E., Phoenixville, Pa.
 Draftsman with Phoenix Bridge Company. Home address, 550 Washing-
 ton Ave.
 STONER, JOHN LEE, B. C. E., Chief Engineer, Penn.-Mex. Oil Co., Tam-
 pico, Mex. Address, care Hawley & Litorial, Galveston, Tex.
 SUMNER, HERMAN, B. M. E., Bevier, Ky. President Lam Coal Co. Home
 address, Greenville, Ky.
 TAYLOR, FLEMEN COFFEE, B. M. E., '05. Ensley, Ala.
 Steam and Gas Engineering Dept., Tennessee Coal, Iron & Ry. Co. Home
 address, 2509 Ensley Ave.
 TAYLOR, LEWIS NELSON, B. S., M. A., in Ed., '12, Dayton, Ky.
 Superintendent of Schools.
 THRELKELD, LAL DUNCAN, A. B. Attorney-at-Law.
 Oklahoma City, Okla.
 UPINGTON, GEORGE PAUL, B. M. E., New York City.
 Clarage Tran. Co., 149 Broadway.
 WARNOCK, THOMAS EDWIN, B. M. E., M. E. '03.
 Designing Engineer, Continental Motor Co., Detroit, Mich. Home address,
 874 Stanley Ave.
 WILLIAMS, CORA, B. S. in Edu., M. S. '03., Bellevue, Ky.
 Teacher Science, High School, 717 Center St.
 WILSON, RICHARD NAPOLEON, B. M. E., Lansing, Mich. 325 West Main
 St. General Superintendent of Gifford Engine Company.

1903.

- AUSTIN, MARY WICKLIFFE, A. B. (Mrs. Francis H. Ellis), Atlanta, Ga.
 179 Lucile Ave.
 BARKLEY, GEORGE LARUE, B. M. E., Springfield, Ill.
 Assistant Engineer, C. & A. Railroad. Home address, 847 South English
 Ave.
 BRADFORD, HOMER THEODORE, B. M. E., Butte, Mont.
 Instructor Mechanical Drawing, High School. Home address, Falmouth,
 Ky.
 BROWN, JOHN EDWIN, B. Agr., Shelbyville, Ky., R. F. D. No. 3. Farming.
 Alumni Member Board of Trustees.
 BULLOCK, BARRY, A. B., with Louisville Herald, Louisville, Ky.
 CHORN, SARAH MARSHALL, A. B., M. A., '05, Lexington, Ky.
 Assistant in Department of Modern Languages, University of Kentucky.
 R. F. D. No. 8.
 CUTLER, THOMAS HENRY, B. M. E., Gary, Ind.
 Engineer and Contractor, 217-219 Knotts Bldg. Home address, 824 Mad-
 ison St.

- ELLIS, RICHARD WASHINGTON, B. M. E., M. E. '06. New York.
Traffic Engineer, New York Telephone Co., 15 Dey St. Home address, 423
West Twenty-second St.
- ELVOVE, ELIAS, B. S., M. S., '04, Ph. D., '10, Washington, D. C.
Chemist, Hygienic Laboratory, U. S. Public Health and Marine Hospital
Service. Home address, 1228 H. Street, N. E.
- EVANS, FREDERICK HUSTON, B. M. E., M. E., '06. Peoria, Ill.
Home address, 107 Fredonia Ave. Instructor in Manual Arts, Bradley
Polytechnic Institute.
- FINNERAN, JAMES CORNELIUS, B. M. E. Deceased.
- FINNERAN, THOMAS FRANCIS, B. C. Midway, Ky.
- GAITHER, EDGAR BASIL, B. M. E.
Guanajusto Milling Co., Guanajusto, Mexico.
- GALLOWAY, CLARENCE ALBERT, A. B., Falmouth, Ky. R. F. D.
- HAMILTON, LLOYD LOGAN, B. M. E., Minneapolis, Minn.
Wholesale Heating and Plumbing, 413-417 South Fourth St. Home address,
117 Groveland Ave.
- HANCOCK, MASON WALLACE, A. B. Deceased.
- HEATON, HERMAN CREEL, B. M. E., M. E., '05, Chicago, Ill.
Mechanical Engineer with Sargent & Lundy, 1412 Edison Bldg. Home ad-
dress, 3441 Ivison Ave., Berwyn, Ill.
- HUTCHINGS, JOHN BACON, Jr., B. M. E., C. E., '05, Purdue University.
Louisville, Ky. Architectural Engineer. Associate member American So-
ciety of Civil Engineers. Home address, 768 Barrett Ave.
- HIGGINS, LUCY JOSEPH, A. B., Louisville, Ky.
Teacher Latin, Girls High School.
- KELLY, EDWARD OWEN GUERRANT, B. S., M. S. '04, Wellington, Kans.
Entomologist in charge of the Middle-West States, U. S. Entomological
Laboratory. Home address, 824 North Olive St.
- LANCASTER, JOHN RALPH, B. M. E., Scranton, Pa. Home address, 405
North Webster Ave. With D. L. & W. R. R. Co.
- LYLE, CORNELIUS RAILEY, B. M. E., M. E., '11, Pittsburg, Pa.
Assistant Manager and Assistant Secretary-Treasurer, Armstrong Cork Co.,
Union Bank Bldg. Home address, 660 Maryland Ave.
- MARKS, WILLIAM MATHEWS, B. M. E., Pittsburg, Pa., 910 River Ave.
Sales Manager with Western Electric Co. Home address, 311 Penn Ave.,
Wilkinsburg, Pa.
- MARSHALL, ISABELLA WEST, A. B., M. S., '10, (Mrs. Graham Edgar).
University, Va.
- McKEE, NEAL TRIMBLE, B. M. E., M. E., '06. New York, N. Y.
With Locomotive Superheater Co., 30 Church St. Home address, 119 Hill-
crest Ave., Yonkers, N. Y.
- McLAUGHLIN, MARGUERITE, A. B., Lexington, Ky.
Instructor in Journalism, University of Kentucky. Home address, 226 E.
Maxwell St.
- MILLER, MINA GARRARD, B. S., (Mrs. Thomas Abbot). El Dorado, Ark.
- NAIVE, MIRIAM WYNTER, B. S. (Mrs. Thomas H. Cutler), 671 Jefferson.
St., Gary, Ind.
- NORVELL, LUCY HARGIS, A. B. Home address, Carlisle, Ky.
Teacher of French and History, Preparatory School for State University,
Montgomery, W. Va.
- PECKINPAUGH, CHARLES LEON, B. C. E., C. E., '08, Sheffield, Ala.
Civil Engineer and Architect.
- PENCE, ALICE COURTNEY, B. S., M. S., '04, (Mrs. Arthur E. Cannon),
Fargo, N. D. 417 8th Ave., So.

- PERRINE, CHARLES DUKE, B. M. E., Indianapolis, Ind.
Sales Engineer for Chandler & Taylor Co.
- RAND, EDWARD, B. M. E., Vanceburg, Ky.
- RENDER, FANNIE PRUDENCE, A. B., (Mrs. Jessie C. Berry).
Owensboro, Ky.
- SADLER, REUBEN BATSON, B. S., M. S., '04. Virginia Ave., Lexington, Ky.
- SHANNON, BERNADETTE, A. B., Lexington, Ky. 735 West Short St.
- SPENCER, HOWELL MASON, B. M. E. Deceased.
- SPRAKE, ELEANOR HEDGES, A. B. (Mrs. Dudley M. Plummer).
Carlisle, Ky.
- TANDY, CLARKE HOWELL, A. B. Deceased.
- THOMAS, SMITH RILEY, B. M. E., 407 North Capitol Ave., Little Rock, Ark.
Home address, 610 North Oak St.
- THOMPSON, JOHN JAMES, B. M. E., Cincinnati, O.
With Queen City Supply Co. Home address, Covington, Ky. 9 Wallace Ave.
- VOGT, JOHN HENRY LEON, B. M. E., Julian, Cal.
- WHITFIELD, NELLIE HERBERT, B. S., M. S., '04 (Mrs. C. B. Duerson),
Mt. Sterling, Ky.
- WHITTINGHILL, ROSCOE TIMOLEON, B. Ped., Hazard, Ky.
Principal High School. Home address, Narrows, Ky.
- WHITTINGHILL, JACKSON PATE, B. S., LL. B., '09, LL. M., '11, Owensboro, Ky. Attorney-at-Law.
- WURTELE, EDWARD CONRAD, A. B., LL. B., Harvard, '07.
903-2 Inter-Southern Bldg., Louisville, Ky. Home address, 4615 Grand Boulevard.

1904.

- ARNETT, RICHARD HOOD, B. Ped. Letters returned.
- AUSTIN, LILLIAN, A. B. (Mrs. A. B. Robertson), Ashland, Ohio.
- BELL, HOWARD KERFOOT, B. C. E., Lexington, Ky. General Manager
Central Construction Co. Home address, 372 Transylvania Park.
- BARCLAY, ROBERT HARGROVE, B. M. E. Deceased.
- BUFORD, NANCY BELLE, A. M. Box 52, Newcastle, Ky.
- BUTNER, ROBERT CLARKE, B. M. E., Lexington, Ky.
Produce Merchant. Home address, Forest Ave.
- CLO, J. HARRY, B. S., M. S., Ph. D., '11, University of Chicago. New Orleans, La. Home address, 904 Lower Line. Associate Professor in Charge of Department of Physics, Tulane University.
- COLEMAN, HARRY RAYMOND, B. Ped., Chicago, Ill.
Refrigeration Engineer, Jacob E. Decker & Sons, Mason City, Ia. Home address, 7428 Coles Ave., Chicago, Ill.
- CREMIN, EDNA TRUETTA, A. B., Teacher of Latin, Girls' High School, Louisville, Ky. Home address, 1215 Garvin Place.
- CRUTCHFIELD, WILLIAM BOULDEN, A. B., '05, Science Hill, Ky.
Farmer.
- DENNY, SAMUEL ALFRED, B. S. Deceased.
- DODSON, MARCUS ALVIN, B. Ped., Science Hill, Ky.
Cashier People's Bank.
- DOWLING, EDWARD THOMAS, B. M. E., Lexington, Ky. 736 W. Main St.
- DOYLE, MARTIN AUGUSTUS, B. M. E., Second Lieutenant of Engineers,
U. S. Revenue Cutter "Mohawk," New York. Home address, 749 Walker's Ave., Paris, Ky.
- DYER, ORVILLE KIRK, B. M. E.
With Buffalo Forge Company, Buffalo, N. Y. 350 Hampshire.

- FREEMAN, WILLIAM EDWIN, B. M. E., E. E., '12, Lexington, Ky.
Professor of Electrical Engineering, University of Kentucky.
- FRY, HENRY SKILLMAN, B. M. E.
Superintendent of Operating Department, H. C. Fry Glass Co., Rochester, Pa. Box 247. Home address, 334 Deer Lane.
- GARDNER, JAMES HENRY, B. S., M. S., '06, Ph. D., George Washington University, '10. Geologist, Tulsa, Okla, 1014-15 Daniel Bldg. Home address, 843 North Cheyenne St.
- GARY, WILLIAM EDWARD, B. S., M. D., Louisville, Ky. Milk Inspector.
- GILLILAND, EUGENE, B. M. E., Nashville, Tenn. Manual Training Department Public Schools. Home address, 845 Meridian St.
Gulf Pipeline Company. Home address, 1006 North Denver Ave.
- GILMORE, CHARLES ROBERT, B. S., Tulsa, Okla. Manager Land Dept.,
- GORDON, AMOS ALVIN, B. C. E., New York, N. Y.
Leonard Construction Co., 17 Battery Place.
- GRAY, WILLIAM DAVID, B. C. E. Letters returned.
- GULLION, CARROLL HANKS, B. M. E., '06., M. E., '06.
Western Electric Co., Hawthorne Station, Chicago, Ill.
- HARDING, GEORGE OTHNIEL, B. C. E., Campbellsville, Ky.
- HART, MARGARET REBECCA, A. B., (Mrs. Robert Wyld), 12 Fifth St., Garden City, L. I.
- HART, BENJAMIN ROBERT, B. S., M. S., '07.
Chemist in Charge Western Division, U. S. Bureau of Chemistry, San Francisco, Cal.
- HEDGES, FLEMING DILLARD, A. B., J. D., '10, University of Chicago.
Letters returned.
- HOAGLAND, ROY CHAN, B. S. Eminence, Ky.
Editor "The Henry News."
- HOUSE, BEVERLY PRYOR, A. B. Letters returned.
- HOWARD, STYLES TRENTON, B. M. E.
Assistant Professor Mechanical Engineering, Clemson College, S. C. Home address, Rockvale, Ky.
- HUNTER, PATRICK OWEN, B. M. E., Red Bluff, Cal.
- JAEGER, HELEN LOUISE, A. B., (Mrs. Carl G. Ramsdell), Manistee, Mich.
- JENKINS, ALEXANDER LEWIS, B. M. E., M. E., University of Cincinnati, '07, Cincinnati, O. Associate Professor of Mechanical Engineering, University of Cincinnati. Home address, 369 Terrace Ave.
- JOHNSON, FRANK YARBROUGH, B. M. E.
With Sargent & Lundy, 1412 Edison Bldg., Chicago, Ill.
- JOHNSTON, HAMPTON WALLACE, B. M. E., Scranton, Pa.
With D. L. & W. R. R. Co. Home address, Florence Apartment No. 20.
- KELLY, WALTER PEARSON, B. S., M. S., Purdue, '07, Ph. D., '12, University of California. Professor Agricultural Chemistry, Graduate School of Tropical Agriculture and Citrus Experiment Station, University of California, Riverside, Cal. Home address, Franklin, Ky.
- LEWIS, JOSEPH GRAHAM, B. C. E., Fresno, Cal.
Engineer, Maderia Sugar Pine Co. Home address, 286 Thesta St.
- MADARA, HELEN GLENN, A. B. (Mrs. O. K. Dyer), Buffalo, N. Y. 350 Hampshire St.
- MAGUIRE, MARY JOSEPHINE, B. S., Lexington, Ky.
377 South Limestone St. Teacher in High School.
- MATLACK, CHARLES ALOYSIUS, B. M. E., Lexington, Ky.
Heating and Plumbing, High and Viaduct. Home address, 518 South Broadway, Lexington, Ky.

- MATTHEWS, JOHN EVE, B. M. E., '07, Philadelphia, Pa.
With B. F. Sturdevant Company. Home address, 135 North Third St.
- McCANN, SUE DOBYNS, B. S., M. S., '05. (Mrs. Edward B. Sparks).
Home address, 224 East High St., Lexington, Ky.
- McCAW, ELOISE CHESLEY HANCE, B. S., (Mrs. Blair Hughes).
Hamlet, N. C., Box 389.
- McCAULEY, JAMES SIMEON.
Kalb & McCauley, General Contractors, 419 Peters Bldg., Atlanta, Ga.
- MONSON, BESSIE LEE, B. Ped.
Teacher, Public Schools, 817 S. 19th St., Birmingham, Ala.
- MONTGOMERY, FRANCIS JOSEPH, A. B.
Philippine Constabulary, Manila, Philippine Islands.
- NOLLAU, LOUIS EDWARD, B. M. E.
Assistant Professor of Drawing, University of Kentucky, Lexington, Ky.
Home address, Bell Court, East.
- PAYNE, WILLIAM CAMPBELL, B. S., Antlers, Okla.
County Superintendent of Scholos.
- PERATT, CHARLES OSCAR, A. B., Elizaville, Ky.
- PICKELS, GEORGE WELLINGTON, B. C. E., Urbana, Ill.
With C. & A. R. R. Co. Home address, 906 West California Ave.
- PORCH, MADISON, B., B. S., Pittsburg, Pa. Chemist, H. J. Heintz Co.
Home address, 545 Bayne Ave., Bellevue, Pa.
- PUCKETT, HOMER, B. C. E., C. E. '08. Letters returned.
- RAMEY, EMERSON EVERETT, B. M. E., M. E., '07, Baltimore, Md.
Special Engineer, Operating Dept., B. & O. R. R. Room 501 B. & O. Bldg.
Address: Office Third Vice President, B. & O. Railway Co., Baltimore, Md.
- RENZ, GERTRUDE, B. S. (Mrs. A. A. Gordon).
710 West 179th St., New York.
- RICE, HEBER HOLBROOK, B. S., LL. B., Harvard, '07, Huntington, W. Va.
Attorney-at-Law, First National Bank Bldg. Home address, 1009 Sixth Ave.
- SADLER, W. O., A. M., Pastor Methodist Church, Paris, Ky.
- SANDEFUR, JAMES FRANKLIN, A. B., A. M., LL. B., '09, Harvard, '05,
New York. Attorney-at-Law, 40 Wall St. Home address, 601 W. 104th St.
- SCHNEITER, FREDERICK LEWIS, B. C. E., Evansville, Ind.
Manager E. Q. Smith Chair Company. Home address, 819 West Michigan St.
- SCHULZ, ELMER WILKINSON, A. B. Deceased.
- SHELBY, JOHN CRAIG, A. B., LL. B., Harvard, '07.
Attorney-at-Law, 712 Trust Bldg., Lexington, Ky. 418 West Third St.
- SHOBE, WILLIAM MERRITT, B. S. Agr.
General Manager, Salem Glass Works, Salem, N. J.
- SMEDLEY, SARAH CLEVELAND, A. B., Lexington, Ky. R. F. D. No. 5.
- SMITH, CLAUDE ROBERT, B. S., New York City. U. S. Appraiser's Stores,
Bureau of Chemistry, Department of Agriculture.
- SMITH, THOMAS MARSHALL, B. S., M. S., '05. Chicago, Ill.
Graduate Student Department of Chemistry, University of Chicago. Home address, R. F. D. No. 4, Cynthiana, Ky.
- STACKHOUSE, CLIFTON CARR, B. M. E.
Western Electric Co., 463 West St., New York. Home address, 66 E. 190th St.
- ST. JOHN, CLAIRE PORTER, B. M. E. Deceased.
- THURMAN, ZELLA MAE, B. S., (Mrs. V. D. Roberts), Somerset, Ky.

- TUCKER, NANNIE SUSAN, A. B., (Mrs. Wood. W. Wallingford), Maysville, Ky. R. F. D. No. 4.
- VAUGHN, ERLE CLEVELAND, A. B.
Assistant in Entomology and Botany, Kentucky Experiment Station, Lexington, Ky. Home address, 304 South Limestone St.
- WARDER, WILLIAM HENRY, B. C. E., Hickory Point, Tenn.
U. S. Junior Engineer in charge of construction of Lock B, Cumberland River. Home address, Glasgow, Ky.
- WARE, CORNELIUS, B. Ped., Greenwood, Ky.
Principal Greenwood Graded School. Home address, Box 30, Pulaski, Ky.
- WILKIE, MARGARET DONALD ERSKINE, B. S., M. S., '05, A. B., '06.
Havre, Mont. Teacher.
- WILSON, GEORGE HANCOCK, B. S., M. D., Lexington, Ky.
Physician.
- WURTELE, HENRY JOSEPH, B. C. E.
Division Engineer, Birmingham Southern Ry. Co. Home address, 2105 Ave. H, Ensley, Ala.

1905.

- ADAMSON, KEITH FRAZEE, B. M. E.
Assistant Professor, Mechanical Engineering, Case School, Cleveland, O.
Home address, 13660 Euclid Ave.
- AKIN, ALLISON, B. M. E., New York.
Telephone Engineer, with Western Electric Co., 463 West St. Home address, 193 North Sixteenth St., E. Orange, N. J.
- AMOSS, HAROLD LINDSAY, B. S., M. S., '07, Ph. D., '12, M. D., '11, New York, N. Y. Bacteriology and Pathology, Rockefeller Institute for Medical Research, 66th St. and Avenue A.
- BAUMGARTEN, LOUIS ERWIN, B. M. E.
C. A. Dunham Co., 1020 Stark Bldg., Louisville, Ky. Home address, 804 Rubal Ave.
- BICKEL, CHARLES ALFRED, B. M. E., Cleveland, O., 912 New England Bldg. With Crocker-Wheeler Co., of Ampere, N. J., Home address, 7508 Carnegie Ave.
- BRASHEAR, SUE ASHBROOK, A. B., Lancaster, Ky.
- BRYAN, RUTH MITCHELL, A. B. (Mrs. F. L. Dorsey), 414 W. Second St.
- BURTT, WILSON BRYANT, B. C. E., C. E.
Captain 20th Infantry, U. S. A. Permanent address, care War Department, Washington, D. C.
- CAMPBELL, MARION, B. S. (Mrs. Marion C. Lindsey), Lafayette, Ind.
- CLINE, EDGAR ALLEN, B. M. E., Kansas City, Mo.
Sales Engineer, Warren Webster Co., 303 Finance Bldg.
- COONS, JOSEPH MORRISON, B. C. E. Deceased.
- DARNALL, FRANK HENDRICK, B. M. E., Helena Station, Ky.
Farming.
- DIETRICH, KARL LANDERS, B. M. E., Berwick, Pa. 111 Spruce St.
With American Car and Foundry Co., Home address, Hopkinsville, Ky.
- DRAKE, JIMMIE, A. B. (Mrs. C. A. Musselman), Wichita, Kan. 844 North Emporia. Care Y. M. C. A.
- EDWARDS, HARRY GRISWOLD, B. M. E., R. R. 9, Lexington, Ky.
Farming.
- EUBANK, WALTER PENDLETON, B. C. E., Cave City, Ky.
Farming.

- GFROERER, FANNY, B. S., Louisville, Ky.
Bookkeeper, corner Fifth and Main Sts. Home address, 1909 Woodburn St.
- GILBERT, GEORGE HUBBARD, B. M. E., Richmond, Va.
General Electric Co., Sales Department, 1208 Mutual Bldg. Home address,
Box 358, 1 South 3rd St.
- GRADY, WILLIAM HENRY, B. M. E., Louisville, Ky.
Assistant General Superintendent, American Creosoting Co.
- HAM, CLARENCE WALTER, B. M. E., Ithaca, N. Y.
Assistant Professor in Mechanical Engineering Department, Cornell Uni-
versity. Home address, 315 N. Geneva St.
- HAYNES, CHASTIAN WILSON, B. S., Marion, Ky.
Wholesale Post Cards.
- INGELS, HOWARD PAYNE, B. M. E., Youngstown, O.
Second Vice President, Realty Guaranty and Trust Co. Home address,
2306 Logan Ave.
- JOHNSTON, FAYETTE, B. M. E., Lexington, Ky.
Farmer and Horseman.
- KELLY, WILLIAM COBB, B. C. E., Union City, Tenn. Box 42.
Chief Engineer Obion River Drainage District, of Obion County, Tenn.
- KROELL, OSCAR ROBERT, B. E. M., Manila, P. I. District Engineer, Bu-
reau of Public Works.
- LAYSON, WILLIAM GEORGE, B. M. E., Chatanooga, Tenn.
With Brock Candy Co. 106 Mitchell Ave.
- MURRELL, ARTEMUS DENMAN, B. M. E., Gillett, Ark. Rice Grower.
- MURPHY, ERNEST JAMES, A. B. Supt. of City Schools, Enterprise, Ala.
- MORRIS, STEWART MINOR, B. M. E. Letters returned.
- OGG, GRACE TRUMAN, A. B. (Mrs. J. M. Coons), Mt. Sterling, Ky.
- OWENS, CHARLES BELAND, B. M. E., Toronto, Ontario, Can.
Secretary and Treasurer Powers Regulator Co., Ltd., 216 Continental Life
Bldg. 1472 King St.
- PADDISON, GEORGE LUCAS, M. A. Letters returned.
- PAYNE, WILLIAM JOHNSON, B. M. E., Panther Burn, Miss.
- PIERCE, CLAUDE STONE, A. B. Letters returned.
- POPE, HENRY BROOKS, B. E. M., E. M., '06.
Public Savings Life Insurance Co., Telephone Bldg., Peru, Ind.
- POWELL, MAX WEST, B. M. E.
Member Ogle Construction Co., Coaling Station and Cabinet Equipment,
332 S. Michigan Ave., Chicago, Ill. Home address, 1311 East Sixty-fourth
St.
- PRATHER, HARRY LOGAN, B. M. E., Nashville, Tenn.
Public Schools. Home address, State Line, Ky.
- RANSOM, EDWARD ROGERS, B. Agr.
Teacher and Farmer. Blandville, Ballard County, Ky.
- ROBERTS, VIRGIL DICK, B. M. E. Somerset, Ky.
- ROGERS, ANNA GIST, A. B. (Mrs. Clarence E. Cace), Somerville, N. J.
- SCHOENE, WILLIAM JAY, B. Agr.
Entomologist and Acting Director Experiment Station, Blacksburg, Va.
- SCHOLTZ, HERMAN FRED, B. C. E., C. E., '06, Cornell.
West Coast Construction Co., 1916 Franklin Place, Seattle, Wash.
- SHIPP, JOEL FITHIAN, B. M. E., Lexington, Ky. Bourbon Remedy Co.
- SPRAKE, JAMES BRECKINRIDGE, B. M. E., Pittsburg, Pa.
With Westinghouse Electric and Manufacturing Co., Railway Light De-
partment. Home address, 7714 Tioga St.
- STILES, ELIJAH BLAND, B. C. E., Gibson, Lake County, Ind.
Engineer with I. C. & S. R. R.

- THOMAS, BENNETT, B. M. E., Paris, Ky. Scott Ave.
Bookkeeper, Frank & Co.
- TOMLINSON, HUGH JOSEPH, B. M. E., Toledo, O.
With Rathburn-Jones Engineering Co., 658 Wallbridge Ave. Home address, 126 Cornell Drive.
- TYE, RACHEL, A. B., Jellico, Tenn. Superintendent of Public Schools.
- URMSTON, HENRY HOWARD, B. M. E., Cynthiana, Ky., R. F. D. No. 9.
- WALLIS, CHARLES REES, B. M. E., Portland, Ore.
With General Electric Company.
- WATHEN, SALLYNEIL, B. S., (Mrs. Scott Braden), Oklahoma City, Okla.
- WEAVER, WALTER SIMEON, B. Agr., Lancaster, Ky.
- WEBB, ELZIE, B. C. E. Principal Boynton High School, Boynton, Okla.
- WERNESS, INGA M., B. S., 1318 High Ave., Louisville, Ky.
- WEST, HOWARD MURPHY, B. M. E., New York City.
With New York Edison Company, 55 Duane St. Home address, 535 West 151st St.
- WOERNER, EMMA J., Washington Ave., Louisville, Ky.
- WOOD, HUGH NELSON, B. C. E., Cloverport, Ky.
- WOOSLEY, HERMAN CASSIDY, B. Agr. Deceased.
- WRIGHT, CHARLES ROY, B. C. E. Letters returned.

1906.

- ALLEN, DAVID HUGH, B. M. E., Edna, Texas. Farming.
- BAXTER, WILLIAM JEFFERSON, A. B., Nicholasville, Ky.
County Attorney.
- BOGARD, FRANK, B. M. E., Ruston, La.
Superintendent of Mechanic Arts Course, Louisiana Industrial Institute.
Home address, 300 North Vienna St.
- BROWN, LLEWELYN CHAUNCEY, B. M. E., E. E., '11. St. Petersburg, Fla. Business Manager of "The Evening Independent." Home address, 73 Sixth Ave., North.
- BRYAN, DANIEL BOONE, B. M. E. Deceased.
- CARTWRIGHT, COLEMAN CLYDE, B. C. E. Letters returned.
- CHINN, ALEXANDER JULIAN, B. M. E., Cincinnati, O.
Flat 10, Westminster Apts.
- CLO, NELSON LEWIS, B. M. E. Deceased.
- DARLING, HENRY BOSWORTH, B. M. E. Atlanta, Ga.
With Atlanta Refining and Manufacturing Company.
- DOWNING, WILLIAM FRANKLIN, B. M. E., St. Clair, Mich.
With Diamond Crystal Salt Co. Home address, 543 North Second St.
- DRAGOO, ROBERT ESTILL, B. M. E. '10. Letters returned.
- DU VALLE, RANKIN POWERS, B. C. E., Mobile, Ala.
7 N. Broadway. Civil Engineer, Health Department.
- EDMONDS, GEORGE PECK, B. M. E., Chicago, Ill.
Manager G. & W. Electric Specialty Co. 7440-52 S. Chicago Ave.
- FREEMAN, THOMAS WILMOTT, B. M. E., Nashville, Tenn.
Teacher Manual Training Nashville Public Schools. Home address, 1909 Division St.
- GOGGIN, BESS ENGLEMAN, B. S., Burnside, Ky.
Assistant Principal High School. Home address, Somerset, Ky.
- GOUCH, ACHILLES CALLOWAY, B. M. E., Pocatello, Idaho.
Professor Mechanical Engineering, Idaho Technical Institute.
- GREGORY, MARY COTTELL, A. B., Louisville, Ky.
1453 S. First St. Teacher, Girls' High School.

- HAMILTON, JAMES CLAY, B. M. E., Uniontown, Ky.
Real Estate.
- HARPER, JOSEPH NELSON, M. A., Clemson College, S. C.
Director of South Carolina Experiment Station.
- HEDGES, CHARLES CLEVELAND, B. S.
Head of Department of Chemistry and Chemical Engineering and Professor
of Agricultural Chemistry, A. and M. College of Texas. College Station,
Texas.
- HOPGOD, ROY CALDWELL, B. M. E., E. E., '12, New York, N. Y.
1978 University Ave. With Western Electric Co. Patent Attorney.
- HOPSON, KATHERINE TEMPLE, A. B. (Mrs. R. B. Hamilton), New York,
N. Y. 2374 University Ave.
- HUTCHCRAFT, LUCY KELLER, A. B., Lexington, Ky.
With Kentucky Agricultural Experiment Station. Home address, Mentelle
Park.
- JONES, SADOE CONELLEE, B. Agr., M. S., '09, University of Illinois.
With Purdue University, Lafayette, Ind.
- KELLY, EDWARD PATRICK, A. B., Hawesville, Ky.
Newspaper work.
- KEMPER, WILLIAM PRIEST, B. C. E., Van Dorn, Ala. Farmer.
- LANCASTER, CHARLES PRENTICE, B. C. E., Paris, Ky.
- LANCASTER, JOHN WILBUR, B. Ped., M. S., '13. Georgetown, Ky.
- LEWIS, ALEXANDER THORNTON, B. M. E., '09, Philadelphia, Pa.
Sales Engineer with Lewis, Robinson & Gant. 1303 Land Title Bldg.
- MAGEE, WALLACE HOPKINS, B. M. E., E. E., '13, Richmond, Va.
Director Industrial Education, 805 E. Marshall St.
- MAHAN, FRED COIT, B. M. E., Ruston, La.
- MAHONEY, MARGARET ELIZABETH, B. S. (Mrs. Byron G. Williams),
Paris, Ill.
- McCLELLAN, BYRON, B. S., New York, N. Y.
Chemist, U. S. Food and Drugs Laboratory. Home address, East Orange,
N. J. 641 Washington St.
- McCULLOCH, EUGENIA SUSAN, B. S., Louisville, Ky. 2304 Alta Ave.
- McDOWELL, OMAR, B. M. E., Eddyston, Pa. Eddyston Gun Works.
- McHARGUE, JAMES SPENCER, B. S., Lexington, Ky.
Chemist, Kentucky Experiment Station.
- McPHERSON, CHARLES JARRETT, B. M. E., M. E., '10. Philadelphia, Pa.
With J. G. Brill Company. Home address, The Lares, Sixty-first and
Ludlow Sts.
- MONTGOMERY, GEORGE CARTER, B. M. E. Toledo, O.
Plant Superintendent, Federal Creosoting Co.
- MOORE, HENRY RAY, B. M. E., Hawthorne, Ill.
Telephone Engineer, with Western Electric Co. Home address, River-
side, Ill.
- NEWMAN, JAMES CLEVELAND, B. M. E., New York City.
Mechanical Engineer, Public Service Commission, First District. Tribune
Bldg.
- NISBET, JAMES CLARENCE, B. C. E., Madisonville, Ky.
Civil and Mining Engineer.
- NUNNELLY, EVA MAY, A. B., Deceased.
- PADDISON, GEORGE LUCAS, A. M. Letters returned.
- RANKIN, FRENCH WARDER, B. M. E. Lexington, Ky.
216 North Limestone.

- READ, HENRY ENGLISH, B. M. E., M. E., '11.
With Department of Public Roads, Frankfort, Ky.
- RIEFKIN, PHILIP, B. M. E., Washington, D. C.
Engineer in charge of Fuel Inspection, Bureau of Mines. Home address,
Clifton Apartments, 1323 Clifton St.
- ROBISON, HERMON CLAYTON, B. M. E., Georgetown, Ky.
- ROGERS, JAMES DELL, B. C. E., Chicago, Ill. 5050 Glenwood Ave.
- SCOTT, HENRY SKILLMAN, B. M. E. I. C. Ry. Co., Fulton, Ky.
- SCOTT, MARY ESTILL, B. S. (Mrs. Percival Fansler). Letters returned.
- SCRUGHAM, MARY, A. B., A. M., Columbia, '10. Lexington, Ky.
- SELLMAN, FRANK RAYMOND, B. M. E., E. E., '11. Calpella, Cal.
Home address, Nicholasville, Ky.
- SMITH, MAXWELL WAIDE, B. C. E. Letters returned.
- STEVENS, HAROLD EDWIN, B. S. Agr., Gainesville, Fla.
Plant Pathologist, Florida Experiment Station. Home address, 401 South
Pleasant St.
- SWEENEY, MARY E., M. A., Head of Dept. of Home Economics, University
of Kentucky, and Specialist in Home Economics Extension Work.
- TAYLOR, HUGH WILBUR, B. S. Agr., Rustenburg, Transvaal, S. Africa.
Assistant Chief, Tobacco and Cotton Division.
- TERRELL, ROBERT CRAIG, B. C. E., C. E.
Commissioner of Public Roads of Kentucky. Frankfort, Ky.
- TRICE, JOHN BUCKNER, B. M. E., Cincinnati, O.
Provident Bank Bldg., General Electric Co.
- VOLKMAN, ALICE, A. B. (Mrs. Alice Volkman Kiefer), 3308 Carlisle Ave.,
Baltimore, Md.
- WALLIS, ANNA, A. B. With Kentucky Agricultural Experiment Station,
Home address, 326 Aylesford Place, Lexington, Ky.
- WEIR, FANNY, A. B. (Mrs. Houston Wilson).
2604 Roanoke Ave., Newport News, Va.
- WENDT, WILEY BRODERICK, B. C. E.
Newport, Ky., 610 Monroe St. Highway Engineer, City of Ft. Thomas, Ky.
Mont. Home address, Whitlock, Ky.
Attorney and Dean of Law School, University of Montana, Missoula,
- WHITLOCK, ALBERT NEWLON, A. B., A. M., '08, LL. B., Harvard, 1901.
- WILEY, RODMAN, B. C. E., Bridge Engineer, Department Public Roads,
Frankfort, Ky. Home address, White Sulphur, Ky.
- WILKIE, FLORENCE, A. B. Letters returned.
- WILSON, HORACE HILDEBRAND, B. M. E., M. E., '10. Lexington, Ky.
With B. B. Wilson Carriage Business, 139 North Mill St.

1907.

- ACKER, ROBERT LOUIS, B. C. E. Dayton, Ohio.
Civil Engineer with H. L. Stevens & Co., Agricultural Engineers, Second
and Ludlow, Dayton, O.
- ALEXANDER, JOSIE McCOUN, A. B., A. M., '09, Paris, Ky.
- ALLEN, JOHN GRIFFIN, B. C. E., Pecos, Texas. Box 245.
County and District Surveyor, Reeves County District.
- AMMERMAN, JOHN ROGER, B. M. E.
With People's Gas, Light & Coke Co., One Hundred and Tenth Street
Station, Chicago, Ill. 6216 Dorchester Ave.
- BAER, STANLEY T., B. C. E.
Home address, 116 East Ormsby Ave., Louisville, Ky.

- BAGBY, MARY LOGAN, A. B. Pulaski, Tenn.
- BOGGESE, LOUIS STERLING, B. C. E. Manila, P. I.
District Engineer in Government Service. Bureau of Public Works.
Home address, Lawrenceburg, Ky.
- BRANSON, DON PEDRO, B. Agr. Lieutenant in Constabulary, Lingayen,
Pangasman, P. I. Home address, Yosemite, Ky.
- BROWN, WILLIAM WATERS, B. C. E., Cabauatuan, Unera, Ecija, P. I.
Surveyor Bureau of Lands. Home address, Shelbyville, Ky.
- CARMODY, CATHERINE GERTRUDE. (Mrs. Adam Estelle).
Bogu, Cebu, P. I.
- CARSE, ROBERT ALLEN, B. M. E., Berwick, Pa.
Draughtsman American Car and Foundry Co., 303 Mulberry St.
- COLEMAN, SAMUEL BOIN, B. C. E., C. E. '12.
Farmer, Elkton, Ky.
- CRAIG, BERRYWICK STALEY, B. M. E., Houston, Texas.
Electrical Engineer, The Texas Company. Home address, 4211 Caroline St.
- CRAM, AMBROSE BYRD, B. C. E., Sedalia, Mo.
Engineer for Sullivan Mining Company, 315 Ohio St. Home address, Wil-
liamstown, Ky.
- CRAWLEY, ALICE LYLE, A. B. (Mrs. Don Pedro Branson), Lingayen, Pan-
gasman, P. I.
- CRENSHAW, ANNE SCOTT, A. B. (Mrs. David B. Phelps), Cloverport, Ky.
- DENHAM, ERNEST MYERS, B. C. E. Letters returned.
- DODD, DANIEL JACKSON, B. C. E. Farming, Lexington, Ky., 288 Clay Ave.
- DONAN, ARTHUR LISTON, B. C. E.
With Providence Mining Company, Providence, Ky.
- EDGAR, GRAHAM, B. S., Ph. D., Yale, '09, University, Va. Box 152.
Adjunct Professor of Chemistry, University of Virginia.
- ESTILL, DAVID CHENAULT, B. M. E., E. E., 1911. Pittsburg, Pa.
Sales Engineer, National Carbon Co., 511 Park Bldg.
- FARRELL, WALTER AUGUSTUS, B. M. E. Sixth and Terrace Ave.,
Dayton, Ky.
- FISH, CLARENCE BEAUCHAMP, B. Ped. Deceased.
- GORDON, FLORA McPHETTERS, A. B. Teacher Gymnastics, Y. W. C. A.,
Springfield, Ill. Home address, Lexington, Ky.
- GRUNWELL, PAUL CLIFTON, B. M. E., M. E.
Mechanical Engineer, with New England Westinghouse Co., 165 Broad-
way, New York. Address, P. O. Box 504, Springfield, Mass.
- HAMILTON, WILLIAM SHACKLETTE, A. B.
Louisville, Ky., 1304 Lincoln Bldg. Attorney.
- HART, ROBERT SINGLETON, A. B., B. S., '09. Pisgah, Ky.
- HERMAN, JOSEPH GEORGE, B. C. E. Civil Engineer and Supt. Water
Works, Newport, Ky. 19 West Sixth St.
- HILLENMEYER, LOUIS EDWARD, B. S., Lexington, Ky. Nurseryman.
- HOWARD, GUYLIE BENTON, B. M. E. Box 161 Mangum, Okla.
Home address, Rockvale, Ky.
- KARSNER, ALBERT SHARKEY, B. C. E., Fayette County, Ky.
Farmer.
- KIRBY, AUGUSTUS MONTILLON, A. B., Hongkong, China.
Standard Oil Company of New York. Home address, Butler, Ky., R. F.
D. No. 2.
- KORNFIELD, LOUISE MARIE, B. S., Louisville, Ky.
Teacher in Girls' High School. Home address, 1236 South Floyd St.

- LAWSON, FAYETTE HEWITT, B. M. E., Chicago, Ill.
Representative for R. C. H. Automobile and Hupp Yeates Electrics. 2436
Michigan Ave. Home address, 2235 Leland Ave.
- LAZARUS, GOLDBY THEO., B. S. (Mrs. E. Oppenheimer), San Antonio,
Texas, 329 West Park Ave.
- LETTON, JAMES HARVEY, B. C. E. Farmer. Paris, Ky., R. F. D. No. 3.
- LEWIS, LEO LOGAN, B. M. E., M. E. '09, New York, N. Y.
Secretary Carrier Engineering Corporation, 39 Cortland St. Home address,
718 Richmond St., Plainfield, N. J.
- LEWIS, VIOLA COSBY, A. B. Louisville, Ky. Girls' High School.
- LOCKRIDGE, MARY ANDREW, A. B. (Mrs. Lonny Cannon), Georgetown,
Ky.
- MADDOCKS, FLORENCE MAY, B. S. 625 Loomis St., Los Angeles, Calif.
- MADISON, JAMES TALBOT, B. C. E. With Symnes, Means & Chandler,
Agricultural Engineers, San Francisco, Calif. 58 Sutter St.
- MAHAN, CHARLES ALFRED, B. Agr.
County Agent, Randolph County. Winchester, Ind.
- MARTIN, SADIE SPEARS, A. B., Visalia, Ky.
- McCLELLAND, THOMAS BROWN, A. B., Mayaguez, Porto Rico.
Experiment Station.
- McKINNEY, WALTER, B. C. E., Mt. Salem, Ky.
Farming and Land Surveying.
- NICHOLLS, WILLIAM DURETT, B. S. Agr., Bloomfield, Ky.
Manager and Joint Proprietor Sunnyside Certified Dairy Farm and As-
sistant Professor Animal Husbandry, U. of K., Lexington, Ky.
- OTT, THOMAS FOREMAN, B. S.
Research Chemist, Union Oil Co., Oleum, Calif. Home address, Lexing-
ton, Ky.
- PARRISH, CHARLES SWIFT, A. B., B. M. E., '09. Lexington, Ky.
Superintendent of City Ice Company. Home address, 206 East Maxwell
St.
- PAULLIN, FRANK CHESTER, B. C. E. Springfield, Ill. 607 Black Ave.
- RANKIN, FRED JONES, B. M. E., E. E., '13. Denver, Col.
Electrical Engineer, Public Utilities Commission, Capitol Bldg.
Home address, Monticello, Ky.
- REES, ELIJAH LATHAM, B. C. E., M. A., '13, Chicago. Lexington, Ky.
Assistant Professor in Mathematics, University of Kentucky. Home
address, 726 East Main St.
- RULE, PERRIN, B. M. E., M. E., '12, Chicago, Ill.
With Iroquois Iron Company, Ninety-fifth St. and Calumet River. Home
address, 6216 Madison Ave.
- SCEARCE, GEORGE GWIN, B. S., Frankfort, Ky.
Teaching in High School.
- SCHERFFIUS, BENJAMIN, B. Agr. Tobacco Expert, Department of Agri-
culture, Peradeniya, Colombo, Ceylon, India.
- SCHOENE, CHARLES EDGAR, B. M. E., M. E., '10, St. Louis, Mo.
With Christopher & Simpson, Architectural Iron Works. Home address,
Henderson, Ky., 222 Ingram Ave.
- SHANNON, PHILIP FRANCIS, B. C. E. Savannah, Ga.
Central Georgia Ry. Co. Y. M. C. A.
- SMITH, INA KAY, A. B., Lexington, Ky. Teacher in Public Schools.
- SPEARS, HOWELL DAVIS, B. S., M. S., '08, Lexington, Ky.
Chemist, Kentucky Experiment Station. Home address, 703 Rose St.

- SPRAGUE, JOSEPH MILES, B. M. E., '11, Ensley, Ala.
Assistant Steam Engineer, Tennessee Coal, Iron and Railroad Company,
Birmingham, Ala. Box 66. Home address, Caseyville, Ky.
- STILES, MILDRED, A. B., Pasadena, Cal. 62 N. Bonnie Ave. Teaching.
- STIGERS, JAMES FRANCIS, B. C. E. Letters returned.
- STRACHAN, GEORGE MORRIS, B. C. E.
With A. T. S. F. R. R., 1033 Railway Exchange, Chicago, Ill.
- SUMNER, GORDON, B. C. E., Bevier, Ky. Chief Engineer, Lam Coal Co.
- THOMAS, JOHN WILLIAM, B. M. E., Connersville, Ind.
With Gilbert Silent Valve Co. Home address, 509 Western Ave.
- THORNE, JAMES WETSTEIN, B. M. E., Beaumont, Tex.
Commercial Agent. With Beaumont Electric Light and Power Company.
Home address, 1394 Broadway.
- TOWERY, BEVERLY TODD, A. B.
With State Public Utilities Company, Springfield, Ill.
- WALLIS, ELIZABETH WARD, B. S., Lexington, Ky.
Teacher, City Schools. Home address, 326 Aylesford Place.
- WEBSTER, MARGARET BUTLER, A. B. (Mrs. B. W. Bennett).
251 Carlton Ave., Brooklyn, N. Y.
- WOODWARD, WILLIAM DRANE. Beaver Dam, Ky.
- YAGER, JOHN JOEL, B. M. E., M. E., '12, Buffalo, N. Y.
Sales Engineer, Buffalo Forge Co. Home address, 268 Carlton St.

1908.

- ALDEN, WILLIAM OLIVER, B. C. E. Letters returned.
- ALLEN, LUTIE DARNALL, A. B., Lexington, Ky.
Teacher in City Schools. Home address, Linden Walk.
- BABBAGE, ARTHUR WALLACE, A. B., Pineville, Ky. Attorney.
- BATTAILE, JAMES FRANK, B. M. E., Lexington, Ky.
Manager University Book Store. Home address, 427 West Second St.
- BEAUMONT, ARTHUR BISHOP, B. S.
Assistant Department Soil Technology, Cornell University, Ithaca, N. Y.
Home address, 119 Blair St.
- BECKER, THEODORE, B. M. E.
Testing Department, Commonwealth Edison Company, 28 North Market
St., Chicago, Ill. Home address, 302 North East Ave., Oak Park, Ill.
- BELL, BENJAMIN DUNCAN, B. C., C. E. '12, Detroit, Mich.
34 Erskine St. Home address, Nicholasville, Ky.
- BENNETT, BENJAMIN WARFIELD, B. M. E.
With Chas. Hartman Sheet Metal Co., 985 Dean St., Brooklyn, N. Y.
- BOGARD, GEORGE TAYLOR, B. M. E., Big Stone Gap, Va.
Electrical Transmission Co. and Powell Valley Light and Power Co.
- BOWDEN, ABERDEEN ORLANDO, A. B., A. M., '10, A. M., Harvard, '12.
Teacher, Huron, S. D.
- BOWLDS, FLEMING, B. S.
Secretary Y. M. C. A., Owensboro, Ky. Home address, Philpot, Ky.
- BOYD, HATTIE ELIZABETH, A. B., Louisville, Ky. 1284 Cherokee Road.
- BREWER, LEO, A. B., LL. B., '14, Harvard.
Lawyer. 111 West Monroe St., Chicago, Ill.
- BROWNING, JOHN KEITH, B. M. E., Cincinnati, O.
Secretary-Treasurer The Allyn Company, Architects, Union Central Bldg.
Home address, Westminster Apartments.
- BRYANT, THOMSON RIPLEY, B. S. Agr., Lexington, Ky.
Assistant Superintendent of Extension Division, Kentucky Agricultural
Experiment Station. Home address, 236 Clay Ave.

- BUCKNER, ELLA SIMPSON, A. B. (Mrs. Carter Dupuy Johnston), Tuguegaroo, P. I.
- BUCKNER, GARRETT DAVIS, B. S., Ph. D., Princeton, Lexington, Ky.
Chemist, Research Department, Kentucky Experiment Station.
- CARMODY, JOHN PAUL, B. M. E. Engineer Draughtsman, Cambria Steel Company, Johnstown, Pa. Home address, 346 Vine St.
- CARREL, W. J., C. E. Civil Engineering Department, U. of K., Lexington, Ky.
- CARTER, SARA McEACHIN, A. B. Lexington, Ky. 234 South Limestone.
- CHINN, AUBYN, A. B., Lexington, Ky.
District Agent, Home Demonstration Work, Extension Division.
- CORNELISON, HUBERT LEGRAND, B. M. E., E. E., '15, Jacksonville, Fla.
Assistant Superintendent of City Electric Company, 818 Laura St. Home address, Richmond, Ky.
- CRAFT, MORGAN TENNYSON, A. B., McAlester, Okla.
Instructor in History. Home address, London, Ky.
- CROWDER, MARGARET LEE, A. B. (Mrs. Wallace Babbage), Pineville, Ky.
- CURTIS, JAMES STEWART, B. M. E., Dallas, Tex.
Engineer for Texas Machinery and Supply Company.
- DEAN, WILLIS JOHNSON, B. C. E., Owensboro, Ky. 413 Frederica St.
- DENHAM, NEWTON RANDOLPH, B. E. M.
Engineer for Great Northern Coal Company in Utah. Home address, Williamsburg, Ky.
- DOWNING, HAROLD HARDESTY, B. C. E., Lexington, Ky.
At University of Chicago. Assistant Professor, University of Kentucky in Mathematics. Home address, Ashland Ave.
- EARLE, IRBIE BENJAMIN, B. C. E., Fort Dodge, Ia.
Engineer with Illinois Central Railroad. Home address, Dawson Spring, Ky.
- ELAM, ARTHUR MATTHEW, B. M. E., Columbus, O.
Columbus Trade School, 312 W. 4th Ave.
- FROST, MINNIE CARFIELD, A. B., A. M. '10. Instructor Cane Tech. College, Chicago, Ill. Home address, 1134 South Preston St., Louisville, Ky.
- GALLOWAY, CLINTON ROBERT, B. M. E., Pocatello, Idaho.
Supervisor of Manual Training. Home address, Falmouth, Ky.
- GRAHAM, FRANK HEBER, B. M. E., Austin, Ill.
Telephone Engineer, with Western Electric Company, 204 N. Mason Ave. Home address, Bowling Green, Ky. Box 17, R. R. 1.
- GRANNIS, JAMES KIDWELL, B. C. E., Dayton, O., 34 Oxford Ave.
General Superintendent, H. L. Stevens Company.
Home address, Flemingsburg, Ky.
- GREEN, WARREN THORNTON, B. M. E., Louisville, Ky.
Assistant Superintendent, Mengel Box Company, Twelfth and Ormsby Ave. Home address, 1349 Floyd St.
- GUERRANT, RUSSELL HAMILTON, B. M. E., Chicago, Ill. 1725 Wilson Ave. With American Steel Foundries.
- HAMILTON, WILLIAM PERRY BROWNING, B. M. E., Jersey City, N. J.
Box 36. Hudson St., Station C.
- HANNA, ALINE GUTHRIE, A. B. (Mrs. Frank Kile), Selina Tenn.
- HERRING, HENRY LEMUEL, B. M. E. Letters returned.
- HOLLAND, REUBEN MILLER, A. B., LL. B., University of Virginia.
Owensboro, Ky. Attorney-at-Law.
- HOWERTON, THOMAS McCLASKEY, B. C. E. Letters returned.
- HUMPHREY, ROBERT ANDREW, B. M. E. Wakefield, Ky.
- KELLEY, COTT C., B. C. E., C. E. Letters returned.

- KIESEL, WALTER CHRISTIAN, B. M. E., E. E., '11.
Chief Engineer, Vereinigte Telephone and Telegraphen Fabriks A. G.,
Vienna, Austria. Dresdnerstrasse 75.
- KIRK, ESTILL, B. C. E., Philpot, Ky. Farming.
- KIRK, MAURICE CUSHMAN, B. C. E., Maysville, Ky.
Farming, Implements and Automobile Business, R. R. 4.
- LEIGH, FLORENCE BASCOM, A. B., Little Rock, Ark., 209 E. Fifteenth St.
- LEWIS, JAMES ALFRED CAMPBELL, A. B., London, Ky.
- MARTIN, GRACE LEE, A. B., Lexington, Ky. Teacher. Public Schools.
- MATTHEWS, WILLIAM CHAMBERLAIN, B. M. E., Los Angeles, Calif.
Erecting Engineer with Fairbanks-Morse Manufacturing Co., 423-9 E.
Third St. Home address, Mayslick, Ky.
- McCANDLESS, HELEN LARUE, A. B., Louisville, Ky., 1141 Floyd St.
- McCORKLE, GRAHAM KING, B. M. E., Chicago, Ill.
With Chicago Telephone Company, 1513 North Western Ave.
Home address, 1160 E. 54th Place.
- McPHERON, ROBERT LEE, B. S., McAlester, Okla.
Principal High School.
- METZLER, DANIEL, B. M. E., Louisville, Ky., 232 East Madison St.
With Kentucky Electric Company.
- NEWBERGER, WALLACE, B. E. M. Letters returned.
- OLDHAM, EDWIN BRONSTON, B. M. E. Lexington, Ky.
Washington Ave.
- PENCE, CHRISTINA, A. B. (Mrs. R. M. Holland), 1329 South St. Ann St.,
Owensboro, Ky.
- PENROD, ALPHON, B. M. E., E. E., '12, Chicago, Ill.
Electrical Engineer, with Western Electric Company, 315 Loomis St.
Home address, Lexington, Ky., R. F. D. No. 4.
- PIPER, MARY HAMMOND, A. B., Lexington, Ky. Versailles Pike.
Teacher of Latin in High School.
- POGUE, JOEL LATHAH, B. M. E., Mayslick, Ky. Farming.
- PORTER, COLTON ALEXANDER, B. M. E., Louisville, Ky., 314 E. Ormsby
Avenue.
- POYNTER, ARTHUR LAWRENCE, B. M. E., Pittsburg, Texas.
Superintendent Home Light and Ice Co.
- RICE, CLAYTON JEFFERSON, B. C. E., Greenville, Ky.
Concreting and Surveying.
- RODES, WILLIAM, B. S., M. S., '12, Lexington, Ky.
Chemist, Fertilizer Department, Kentucky Experiment Station. Home ad-
dress, Rodes Ave.
- ROSWELL, CHARLES MILLER, B. M. E., E. E., '11, Schenectady, N. Y.
724 Brandywine Ave. With General Electric Company. Home address,
R. F. D. 2, Worthville, Ky., care of J. C. Bond.
- SAMUELS, ROBERT LOVELL, B. M. E., Maysville, Ky.
Manager Maysville Garage Company, 24 West Third St.
- SCHULTZ, OSCAR LEWIS, B. M. E., Beaver Dam, Ky.
President West Kentucky Seminary. Home address, Narrows, Ky.
- SHAW, LILLIAN BELLE, A. B. Deceased.
- SHELBY, WILLIAM WASHINGTON, B. E. M., E. M., '09; B. C. E., '10;
E. M., '11, Columbia. Mining and Civil Engineer, Bisbee, Arizona. Home
address, Henderson, Ky.
- SMILEY, PROCTOR KNOTT, B. M. E., Kellogg, Minn.
Public Schools. Home address, Catlettsburg, Ky.
- SMITH, MILTON SEARS, B. M. E., Buffalo, N. Y.
Sales Engineer with Buffalo Forge Company, 550 Elwood Ave.

- STONE, NEVILLE EARLE, B. C. E., Madisonville, Ky.
Civil and Mining Engineer and County Surveyor. 434 West Broadway.
- SWEENEY, SUNSHINE, A. B., Lexington, Ky.
- TAYLOR, GUY BAKER, B. S., M. S., '09, Ph. D., Princeton. Pittsburg, Pa.
Chemist in Bureau of Mines. Home address, 723 Central Ave., Lexington, Ky.
- WALKER, MAIDIE LEE, A. B., Eureka Springs, Ark., Crescent College.
- WANDLESS, MARGARET JANE, A. B., Louisville, Ky., 1425 S. Sixth St.
Teaching. Girls' High School.
- WATSON, JAMES SAFFEL, B. C. E., C. E., '11, Lexington, Ky.
Retail Dry Goods, 114 North Upper St. Home address, 284 South Limestone St.
- WELLS, EMERY, B. C. E., C. E., '11, St. Louis, Mo.
Assistant Engineer, Frisco Ry., 632 Frisco Bldg. Home address, 320 Rose St., Lexington, Ky.
- WHEAT, FRANK MERRILL, B. S., M. A., '09, Columbia University.
Home address, 432 East Ninth St., Brooklyn, N. Y.
- WILHOITE, ARZA LYTTLE, B. M. E., Lexington, Ky.
Instructor in Steam Laboratory, University of Kentucky.
- WILKES, FRANK MARSHALL, B. M. E., Washington, Mason County, Ky.
- WILSON, CARTER LINDSAY, B. M. E. Letters returned.
- WILSON, JAMES MORRISON, B. C. E., C. E., '11. Hangchow, China.
Care of Southern Presbyterian Mission. Home address, 952 South Fourth Ave., Louisville, Ky.
- YATES, HOWARD CLIFFORD, A. B., Bakersfield, Cal.
Secretary Kern County Abstract Company.

1909.

- AKERS, MARY ELIZABETH, A. B., Louisville, Ky., 943 Second St.
Seed Analyst, Wood, Stubbs & Co.
- AKERS, SUSAN GRAY, A. B. Librarian and Curator of Department of Hygiene, Wellesley College, Wellesley, Mass.
- BENNETT, CLARENCE SANSON, B. M. E., E. E., '12.
Turbine Construction Foreman, with General Electric Company.
San Francisco, Cal. Home address, Narrows, Ky.
- BENNETT, EDGAR, B. M. E., Danville, Ky. Railway Contractor.
- BEWLAY, WILLIAM CRAWFORD, B. M. E.
Ideal Electric and Mfg. Company, Mansfield, O.
- BLUMENTHAL, PHILIP LEE, B. S., M. A., Yale, '11; Ph. D., Yale, '12.
Research Chemist, Agricultural Experiment Station. Home address, care Wolf, Wile & Co., Lexington, Ky. Life Member.
- BROWNING, GEORGE FRANCIS, B. M. E., Syracuse, N. Y., 100 Clarendon St. Engineering Department, Syracuse University. Home address, Lewisburg, Ky.
- CANNON, HARRY SHARP, A. B., A. M., '11. Lexington, Ky.
Assistant Professor, Modern Language, University of Kentucky.
- CARROLL, TARLTON COMBS, A. B., LL. B., '10, Shepherdsville, Ky.
Attorney.
- CHAMBERS, JAMES FLOYD, B. C. E., C. E., '12, Houston, Texas.
- CHISHOLM, OTHO BALFOUR, B. S., in Agr.
United Tobacco Company, Fort Jameson, Rhodesia, South Africa.
- COOK, HOLTON, B. C. E., Murray, Ky.
Designer, Minnesota Steel Company, Morgan Park Station. Home address, 413 East Maxwell St., Lexington, Ky.
- CORNISH, WILLIAM REDMON, B. M. E., Duluth, Minn.

- CRAWFORD, ANDREW JACKSON, B. M. E. Deceased.
 DAUGHERTY, HELEN LUCILE, A. B.
 Home address, 277 Mt. Airy Ave., Paris, Ky.
 Teacher of History, Winchester High School, Winchester, Ky.
- DAVIS, HARRY ARNOLD, B. S., Louisville, Ky.
 Chemist and Engineer of Tests, L. & N. R. R. Co.
- EIFORT, HARRY EARL, B. M. E., Handley, W. Va.
 Roudhouse Foreman, C. & O. R. R. Home address, Ashland, Ky., 519
 West Winchester Ave.
- ELLIS, CECIL BYRNE, A. B., Marion, Ky.
- GARVIN, CECIL CLEMENT, B. C. E., St. Louis, Mo.
 Surveyor, Engineering Department, 428 Custom House. Home address,
 Olive Hill, Ky.
- GLASS, RHODA VIRGINIA, A. M., Lexington, Ky.
 Teacher in City Schools. Home address, 285 E. Fifth St.
- HAFF, ROBERT SCHUYLER, B. C. E., C. E., '15, St. Louis, Mo.
 Assistant Engineer, care District Engineer, C., B. & Q. R. R. Home ad-
 dress, 419 Hill St., Hannibal, Mo.
- HARDESTY, LIZZIE BELLE, B. S., Lexington, Ky.
 Teacher of Mathematics. 415 East High St.
- HARP, DAVID WILLIAM, B. C. E.
 Instructor, Penn. State College, State College, Penn.
- HARRISON, ERBIE LEE, A. B., B. S., U. of W., M. A., U. of Mo.
 Head of Farmers' Union, with Headquarters at University of Kentucky,
 Lexington, Ky. Home address, 287 South Limestone St.
- HINESLEY, PEARL RUSSELL, A. B., Louisville, Ky., 204 West Ormsby
 Ave. Assistant in Circulation Dept., Louisville Free Public Library.
- HORINE, ERNEST ENGLAND, B. M. E., M. E., '12.
 Manager, Radiator Dept., The Sparks-Withington Co., Jackson, Mich.
- HORINE, JOHN SHERMAN, B. M. E., M. E., '12, Lexington, Ky.
 Instructor in Steam Engineering, University of Kentucky. Home address,
 Nicholasville, Ky., R. R. No. 2.
- HUDGINS, THOMAS FREDERICK, B. M. E., Lafayette, Ind.
 Instructor in Electrical Engineering, Purdue University. Home address,
 Olive Hill, Ky.
- ISAACS, EDITH JEANETTE, B. S., (Mrs. Maurice Weil), Lexington, Ky.
 Home address, 606 N. Broadway.
- JABLOW, CHARLES, B. M. E., M. E., '12.
 Assistant Professor Mechanical Engineering, A. and M. College, Still-
 water, Okla. Home address, 341 East Market St., Louisville, Ky.
- JOHNS, CHARLES ASHLEY, B. M. E., Chicago, Ill.
 Sales Dept., Western Electric Company, Hawthorne Station. Home ad-
 dress, 5360 W. Madison St., Chicago, Ill.
- KAUFMAN, SARA RACHEL, B. S. (Mrs. Sidney B. Schwab).
 1025 South Ogden St., Denver, Colo.
- KING, WILLIAM ABNER, B. M. E., Cox Creek, Ky.
- LOWRY, HITER H., Jr., B. M. E., Chicago, Ill.
 With Western Electric Company. Home address, 401 Eighth Ave., La-
 grange, Ill.
- LUTEN, INEZ WARE, A. B., Augusta, Ky.
 Principal in High School. Home address, Hickman, Ky.
- MADDOX, ROBERT LYTTON, A. B., LL. B., Middlesboro, Ky.
 Attorney-at-Law.

- MARKS, LEWIS THORNTON, B. M. E., Chciago, Ill.
Telephone Engineer, with Western Electric Company, Dept. 2481. Home address, P. O. Box 216, Riverside, Ill.
- MATHERS, ALBERT MARION, B. M. E.
Central District Telephone Co., 1310 Fulton Bldg., Pittsburg, Pa. Home address, Carlisle, Ky.
- MOORE, VIRGIL YANDELL, A. B., LL. B., Madisonville, Ky.
Attorney-at-Law. Ky. Bank & Trust Bldg.
- NEBLETT, PATRICK HENRY, A. B., Bardstown, Ky.
Principal High School.
- NEIGHBORS, JESSE THOMAS, B. M. E., Lakeland, Ky.
Chief Engineer, Central State Hospital.
- ORR, THOMAS JAMES, B. M. E., Tulsa, Okla.
With J. D. Casden & Co.
- PERRINE, EMMET BURGESS, B. M. E. Indianapolis, Ind.
- RANEY, MURRAY, B. M. E., Chattanooga, Tenn.
Lookout Refining Co. Home address, 704 Oak St.
- RANKIN, HARRY LEE, B. C. E., Ambridge, Pa.
Home address, Monticello, Ky.
- REDDISH, WILLIAM DANDRIDGE, A. B., M. D., John Hopkins, '13.
Lexington, Ky.
- RIEDEL, GUS B., B. M. E., Scranton, Pa.
Home address, 1378 North Washington Ave.
- ROBINSON, JAMES RUSSELL, A. B., A. M., '12.
Teacher in High School, Richmond, Ky.
- RODES, MARY McEACHIN, A. B., (Mrs. William Leaphart), Missoula, Mont.
- SANDERS, HUGH BERKLEY, B. S., Hercules, Cal.
Chemist, with Dupont Powder Company.
- SCOTT, GEORGE THOMAS, B. S., Spreckles, Cal.
Agriculturist, Spreckles Sugar Co.
- SHANKLAND, MARSHALL WOOD, B. C. E.
Engineer Comp., L. & N. R. R. Co., Lexington. Home address, 374 Rose St., Lexington, Ky.
- SMARR, ROY WHITAKER, B. C. E., Charleston, W. Va.
Engineering, 122½ Capitol St. Home address, Brooksville, Ky.
- STACKHOUSE, WILLIAM OWSLEY, A. B.,
Dept. of Language, Helena High School, Helena, Ark.
- STOUT, BENJAMIN ELLIS WARREN, B. C. E., C. E., '12.
Contracting Engineer, Midland Bridge Co., Kansas City, Mo. Home address, 2613 E. 29th St.
- TALBOTT, DANIEL CLINE, B. M. E., North Middletown, Ky.
- TAYLOR, HARRY EDWARD, B. E. M., E. M., '15.
Superintendent Jellico Coal Company, Mountain Ash, Ky.
- TAYLOR, NEWTON STOUT, B. M. E.
E. Pittsburg, Pa. With Westinghouse Electric and Manufacturing Company. Home address, Holland Ave., Wilkinsburg, Pa.
- TIGERT, JOHN JAMES, B. M. E., M. E., '12, Nashville, Tenn.
Instructor in Manual Training, Hume-Fogg High School. Home address, 1905 W. End Ave., Louisville, Ky.
- TOWNSEND, HAL EUBANK, B. M. E. Letters returned.
- TROLL, IVY MARIE, B. S. R. R. 3, Shepherdsville, Ky.
- TUCKER, FREDERICK HARRIG, B. S., Washington, D. C.
Chemist, Bureau of Standards. Home address, 806 Tenth St., Northwest.

- WALLACE, LEONARD DELONG, A. B. Letters returned.
- WELLS, CHARLES D., B. C. E.
With Chas. Wigginton & Co., Louisville, Ky. Home address, Weissinger-Gaulbert Apartments.
- WHITE, CHARLES, B. M. E., New York.
Telephone Engineer, Western Electric Co., 463 West St. Home address, 55 Fourth Ave., East Orange, N. J.
- WILSON, BENJAMIN DUNBAR, B. S., M. S. '14, Ithaca, N. Y. Home address, Lexington, Ky. Department Soil Technology, Cornell University.
- YANKEY, ANDREW GEORGE, B. C. E.
District Engineer, Bureau of Public Works, Manila, P. I. Home address, Springfield, Ky.
- 1910.
- ADAMS, ROBERT WILLIAM, B. S.
Assayer, Smuggler Union Mining Company, Telluride, Col.
- ALLISON, LEONIDAS METCALF, B. C. E.
Care of Trussed Concrete Steel Company, Youngstown, O.
- ATKINS, ROBERT RYLAND, B. E. M.
Continental Coal Company, Straight Creek, Ky.
- BAKER, ALEXANDER FRANK, Jr., LL. B., Versailles, Ky.
Lawyer.
- BALDWIN, CHARLES EMERY, LL. B.
Baldwin & Spradling, Tulsa, Okla. Attorney.
- BARBEE, RICHARD CARROLL, B. C. E., Muncey, Ky.
Assistant Superintendent Construction, Turkey Foot Lumber Company.
Home address, 311 Walnut St., Lexington, Ky.
- BECKER, GEORGE, B. S. in Agr.
H. J. Heinz Company, Field Manager, Pittsburgh, Pa.
- BLAKEMORE, PAGE BLANTON, B. E. M., Isabella, Tenn.
Construction Engineer. Home address, Hopkinsville, Ky.
- BRIDGES, LEONARD CABELL, B. M. E.
Dixie Highway Auto Company, Georgetown, Ky.
- BROWN, LAWRENCE EDWARD, B. M. E.
With Honolulu Iron Works of New York, Havana, Cuba.
- CASSADAY, MARIETTA FINLEY, A. B. (Mrs. O. F. Floyd), Cynthiana, Ky.
- CAUDILL, STEPHEN EMORY, B. C. E., R. F. D. 3, Warrior, Ala.
- CAWOOD, FRANK FINLEY, B. C. E., Harlan, Ky.
Civil Engineering and Contractor. Home address, Cawood, Ky.
- CLARK, WILLIAM FREDERICK, B. M. E.
Heating and Ventilating Engineer, State Architect Office, Albany, N. Y.
Home address 175 Jay St.
- CLAY, JAMES THOMAS, LL. B., Lexington, Ky., Maysville Pike.
- CLUGSTON, WILLIAM GEORGE, LL. B.
Home address, 456 North Limestone St., Lexington, Ky.
- CRAFTON, MILTON C., B. C. E., Henderson, Ky.
- CRAM, ROYALSTON HAYWOOD, B. M. E., Asbestos, Canada.
- CROTHWAITE, JOHN SCEARCE, B. C. E., Schenectady, N. Y.
General Electric Company.
- CROWDER, FLORENCE, A. B., Sinai, Anderson County, Ky.
- CURTIS, JOHN JAMES, B. M. E., M. E., '12, Lexington, Ky.
Assistant Professor Machine Design, University of Kentucky.
- DAWSON, JOHN STANLEY, B. C. E., Bloomfield, Ky.
- DUGAN, FRANK CLARKE, B. C. E., C. E., '13, Cincinnati, O.
Assistant Engineer with Commissioners of Sewerage, 309 Odd Fellows Temple. Home address, 1267 Brook St., Louisville, Ky.

- EASTWOOD, GEORGE ROBERT, B. S. Agr., Wooster, O.
Assistant Animal Husbandry, Ohio Experiment Station.
- EDWARDS, RICHARD ALEXANDER, A. B. in Ed.
Superintendent City Schools, Morganfield, Ky.
- ELLIOTT, ALVIN CLARENCE, A. B. in Ed., A. M., '12. Jenks, Okla.
- ESTES, JORDAN GROVE, B. C. E., Miss. Central R. R., Hattiesburg, Miss.
- EWAN, AVORY EARLEY, B. S. Agr.
Assistant to Agronomist, Kentucky Experiment Station, Greenville, Ky.
Home address, Helena, Ky.
- FERS, JOHN CARROLL, LL. B., New Castle, Ky. Attorney.
- FLEMING, RUBY RINGO, A. B. Teaching, Hickman, Ky.
- FOX, WALTER CUTHBERT, B. C., C. E., '13, Dayton, O.
Building and Contracting, 755-60 Reibold Annex. Home address, 311
Overton St., Newport, Ky.
- FRANKEL, MONROE JACOB, B. M. E.
Assistant Fuel and Light Inspector of Louisville, Ky. Home address,
Second and Breckinridge.
- FAULKNER, HENRY CLARENCE, LL. B., Barbourville, Ky. Lawyer.
- GARMAN, FREDERICK, B. S., Altoona, Pa.
Twelfth Ave., Junietta Station.
Chemist and Assistant Executor, Pennsylvania R. R. Home address, 206
- GASTINEAU, WALLACE ATLEE, LL. B., Middlesboro, Ky. Attorney.
- GARVIN, JOHN ST. CLAIR, B. M. E., New York.
With Western Electric Company, 463 West St. Home address, 105th and
Ubon Sts.
- GRIMES, JOHN FRANK, B. C. E., Frankfort, Ky.
Assistant Engineer, Department of Public Roads. Home address, 207
Washington St.
- HALL, JAMES HENRY, B. M. E.
Superintendent Elkhorn Coal Company, Kona, Ky.
- HAYDEN, ELIZABETH, A. B., M. A., '11. Lewisport, Ky.
- HAYS, THOMAS HERCULES, B. M. E.
With Westinghouse Machine Company, Indianapolis, Ind.
- HUBBARD, ALPHA, A. B., LL. B., '11.
Hubbard & Hubbard, Lawyers, Louisville, Ky.
- HUDSON, HALCOMB, A. B. Bond, Ky.
- JONES, LIDA B., B. S. (Mrs. Robert R. Atkins), Straight Creek, Ky.
- JONES, MORGAN FREDERICK, LL. B., Jacksonville, Fla.
Attorney-at-Law, 104 Law Exchange Bldg.
- KELLY, CLEMENT FRANCIS, LL. B., Hazard, Ky. Attorney.
- KUEBLER, CHESTER ARTHUR, B. M. E., Cincinnati.
With Westinghouse Electric and Mfg. Co.
- LEWIS, EDWARD HUGH, B. C. E.
Civil Engineer, I. C. R. R. Co., Freeport, Ill. Home address, Richmond, Ky.
- LOGAN, BEN HARRISON, B. M. E.
With National Steel Car Company, Hamilton, Canada. Home address,
91 Victoria Ave.
- LOWRY, ROBERT ALEXANDER, B. E. M., Huntington, W. Va.
With Sullivan Machine Company. Home address, Catlettsburg, Ky.
- MARSHALL, CALEB WALLACE, B. C. E., Gary, Ind.
Operating Department, American Bridge Company. Home address, 377
South Upper St., Lexington, Ky.
- MARSHALL, SARAH ROSSETTER, A. B.
Home address, 600 Rose St., Lexington, Ky.

- McCARROLL, CHARLES, B. E. M., Blocton, Ala.
Division Engineer, with Tennessee Coal, Iron and R. R. Company. Home address, Hopkinsville, Ky.
- MILLS, GEORGE PEMBERTON, B. M. E. Letters returned.
- MOSBY, WILLIAM EUGENE, B. C. E., Chicago, Ill.
Inspector of Materials, Rock Island Lines. 4537 Indiana Ave. Home address, Bardwell, Ky.
- NELSON, HARRY ANDREW, B. C. E.
Civil Engineer, Interstate Commerce Commission, Division of Valuation, Municipal Bldg., Chattanooga, Tenn. Home address, Uniontown, Ky.
- OGATA, LOUIS ICHIZO, LL. B. Deceased.
- O'ROARK, LAUREN SNYDER, B. M. E., New York, N. Y.
Telephone Engineer, with Western Electric Company, 463 West St. Home address, 29 Rutherford Ave., Rutherford, N. J.
- POPE, GEORGE RILEY, LL. B., Pineville, Ky. Lawyer.
- POST, SHELBY, B. C. E. Interstate Commerce Comm., Chattanooga, Tenn.
- PREWITT, WILLIAM WATHEN, LL. B., Osceola, Ark.
Attorney-at-Law, Rose Building.
- QUICKEL, RALPH DETWEILER, E. M. Fuel Agent, Q. & C. R. R., Lexington, Ky.
- REED, SAMUEL P., LL. B. Letters returned.
- ROBERTSON, ISAAC WILLIAM, B. C. Letters returned.
- ROBINSON, BENJAMIN FRANKLIN, B. C. E., St. Augustine, Fla.
Draughtsman, Maintenance of Way Department, Florida East Coast R. R. Home address, 23 Cincinnati Ave.
- SAYLERS, SQUIRE WEBBER, LL. B. Letters returned.
- SARGENT, ELIZABETH EWING, A. B., Williamstown, Ky.
Assistant Principal of High School. Home address, Frankfort, Ky.
- SCHOENE, KATHERINE MARGARET, B. S., M. S., '11.
222 Ingram St., Henderson, Ky.
- SHANKLIN, SHELBY, B. M. E., Philadelphia, Pa.
With General Electric Company, Witherspoon Bldg. Home address, 116 Nippon St., Mt. Airy.
- SHELBY, JOSEPH BRYAN, B. M. E., New York, N. Y.
With General Electric Company, 30 Church St. Home address, 510 W. 123rd St.
- SHUFF, EVANS LAYTON, B. M. E., Chicago, Ill.
Westinghouse Mech. Company. Home address, 1426 Jackson Boulevard, Chicago, Ill., or 223 Chambers Ave., Georgetown, Ky.
- SIMS, ROBERT LEE, LL. B., Paris, Ky. Care of Rev. J. S. Sims.
- SMITH, HAL WALKER, B. C. E. Letters returned.
- SPENCER, MARY SCOTT, A. B., A. M., '12, Lexington, Ky.
Teacher of History and Spanish, Sayre College.
- SPRADLING, MARVIN CLYDE, LL. B.
Tulso, Okla., Baldwin & Spradling. Lawyer.
- STAPLES, J. HARRY, LL. B., Lexington, Ky.
Agent Union Central Life Insurance Co. Home address, Ashland Ave.
- STIVERS, SHERMAN HARRY, Jr., B. C. E., C. E. '13.
Office Engineer, Interstate Commerce Commission, 40 Municipal Bldg., Chattanooga, Tenn. Home address, Y. M. C. A.
- STRONG, SOUTH, LL. B., Jackson, Ky. Lawyer.
- SWEETLAND, EDWIN REGUR, LL. B., LL. M., B. S. O., Ph. M., Dryden, Tompkin County, N. Y.
- TAYLOR, CARROLL CHOLSON, LL. B., Lexington, Ky.
Real Estate. Home address, 723 Central Ave.

- TERRELL, DANIEL VOIERS, B. C. E., Lexington, Ky.
Assistant Professor Rural Highways Eng., U. of K.
- THOMPSON, GROVER CLEVELAND, LL. B. Lexington, Ky. Attorney.
- THOMPSON, LINZY OTTO, LL. B. Lexington, Ky. Attorney.
- VAUGHN, ESTHER, A. B. Teacher, High School, Eminence, Ky.
- WARREN, THOMAS PHILIP, B. C. E., Des Moines, Ia.
Division Engineer, Rock Island R. R. Co., 6411 R. I. Passenger Station.
- WEBB, EARL BENTON, A. B., Lexington, Ky.
Deputy Collector, Internal Revenue Office. Home address, S. A. E. House.
- WEBB, EDGAR HEDGES, LL. B., Sadieville, Ky.
- WILCOX, JOHN HENRY, A. B., Winchester, Ky., R. F. D. 5. Farming.
- WILSON, ETHELBERG REED, LL. B., Lexington, Ky.
Carriage Business with B. B. Wilson. 139 North Mill St.
- WILSON, HOMER, A. B., Georgetown, Ky.

1911.

- ADAMS, LOIS LITSEY, B. C. E. Letters returned.
- AULICK, OLIVER, B. C. E., Georgetown, Ky. Farming.
- BABB, HARVEY ARTHUR, B. S. in Ed., Henderson, Ky. Y. M. C. A.
- BAIN, CHARLES KREMER, B. Min. Eng., Roundup, Mont.
Mining Eng. Roundup Coal Mining Co. Home address, Lexington, Ky.
- BAIRD, OBED ELMO, B. S. in Ed.
Davies County High School, Owensboro, Ky. Teaching.
- BALL, ARTHUR CARLTON, B. S. in Agr., St. Louis, Mo.
Assistant Dairy and Poultry Agent, Land and Industrial Department,
Southern R.R. Co., 919-922 Chemical Bldg. Home address, Millersburg, Ky.
- BECKER, ERNEST LOUIS, B. C. E., Cincinnati, O.
Junior Engineer, Engineering Department at Large, U. S. A., 405 Gov-
ernment Bldg.
- BOYD, JAMES ALFRED, B. M. E. 1100 Boulevard, Miami, Fla.
- BRUNER, JACOB FRANKLIN, B. S. in Ed., Lexington, Ky.
Principal Johnson School. Home address, 200 North Upper St.
- BURRIS, THOMAS HARRIS, LL. B., LL. M., '12. Madison, Ga.
- CAMPBELL, JOHN, B. M. E., Fairmount, W. Va.
With Consolidation Coal Company. Home address, Butler, Ky.
- CAPERS, WILLIAM THEODOTUS, A. M.
Episcopal Coadjutor Bishop, San Antonio, Tex.
- CARY, MATTIE VIRGINIA, A. B., Versailles, Ky. Teaching, Margaret Coll.
- CASSIDY, PERRY ROGAN, B. M. E.
Assistant Professor of Thermodynamics, U. of K. Home address, Ken-
tucky Ave., Lexington, Ky.
- CLEVELAND, MINOR ARMENIUS, B. M. E., Chicago, Ill.
With Lewis & Kitchen, 508 Karpen Bldg.
- COLLINGS, BENJAMIN HAYS, B. C. E., Hamilton, O.
With Andrews Asphalt Paving Co. Home address, Lebanon Junction, Ky.
- COLLINS, MINERVA, B. S. in Agr. (Mrs. Richard Wellington).
University of Minnesota, University Farms, St. Paul, Minn.
- COLSON, MATISON GREENLEAF, LL. B., Pineville, Ky. Attorney-at-Law.
- CRUICKSHANK, OLLINE PIERCE, B. S., Georgetown, Ky.
Instructor in Mathematics, High School, 566 Main St. Home address, 316
Woodland and Columbia Aves., Lexington, Ky.
- DANIEL, CHARLES ELWOOD, B. M. E., New York, N. Y.
With J. F. Musselman, Consulting Engineer and Draughtsman, 101 Park
Ave. Home address, 119 East 34th St.
- DOUGLAS, ERNEST THOMPSON, B. M. E., Frankfort, Ky.
Engineer, Capitol Bldg. Home address, Owenton, Ky.

- DOWNING, VIRGIL LEONARD, B. M. E., Kenosha, Wis.
Assistant Chief Draftsman, Thomas B. Jeffery Company, Engineering Department. Home address, 860 Prairie Ave.
- DUNCAN, WALLACE CLIFTON, B. M. E., Harrison, N. J.
Edison Lamp Works, General Electric Company. Home address, 11 Wayne Ave., East Orange, N. J.
- DUNLAP, GEORGE GREEN, B. C. E., Chattanooga, Tenn.
Board of Valuation, Interstate Commerce Commission, Southern District. Home address, Williamstown, Ky.
- DUNN, CHARLES ARTHUR, B. S. in Ed. Morning View, Ky., Box 29.
- EASTON, HARRY DRAPER, E. M.
With Central Coal Company, Straight Creek, Ky.
- EBBERT, SPRIGG CASE, B. M. E., Schenectady, N. Y.
With General Electric Company, 24 Glenwood Boulevard.
- FERGUSON, LILLIAN TERRY, B. S. in Ed. (Mrs. Warner Monroe Procter)
Louisville, Ky., 338 South Peterson Ave.
- FITZPATRICK, JOHN JAMES, B. M. E.
With Armstrong Cork Company, 6356 Marchand, Pittsburgh, Pa.
- FOGLE, McDOWELL ADDINGTON, LL. B., Hartford, Ky. Lawyer.
- FOSTER, JOHN MILTON, B. M. E., Nashville, Tenn.
Assistant in Mechanical Arts, Hume-Fogg High School, Nashville, Tenn. Home address, 1909 Division St.
- FRNCIS, PAUL, B. E. M. Benham, Ky.
- HARN, WALTER ANDREW, B. C. E.
Care of Water Works Company, Arkon, O. Home address, Butler, Ky.
- HASWELL, ARTHUR BOARD, B. M. E., Ensley, Ala.
Draftsman with Tennessee Coal, Iron and Railway Company, 2021 Avenue F., Box 245.
- HENDRICKSON, GEORGE MATT, B. E. M. Nicholasville, Ky.
- HIBLER, JESSIE FITHIAN, B. S. in Ed. (Mrs. Otto Herrenkohl), Glenwood, W. Va.
- HOLLOWAY, PHIL, B. M. E., Buffalo, N. Y.
Chief Clerk, Purchasing Department, International Railway Company. Home address, Nicholasville, Ky.
- HUDSON, WILLIAM EDWARD, B. C. E., Lexington, Ky.
Proprietor Newspaper Agency.
- HUGHES, FRANCES CLEVELAND, B. S. in Ed., Lexington, Ky.
Teaching in Lincoln School. Home address, 182 Woodland Ave.
- JOHNSON, MARION GILBERT, B. S. Lawrenceburg, Ky.
- LEWIS, JAMES OTIS, A. B. in Ed., Owensboro, Ky.
Assistant in Science, High School. Home address, Stanley, Ky.
- LURTEY, WILLIAM AUGUSTUS, B. M. E.
Engineer Draftsman, Moulton Engineering Corporation, New Haven, Conn. Home address, Y. M. C. A.
- LYTLE, HENDRIX GILBERT, B. C. E., Louisville, Ky.
Draftsman, L. & N. Bldg., Room 800. Home address, Flemingsburg, Ky.
- MARTIN, OTTO CARSON, LL. B., Hartford, Ky. Attorney-at-Law.
- MASTIN, JAMES EDWARD, B. S. in Agr., M. S. in Agr., '13.
Chemist, Du Pont Powder Company, O. U. Laboratory, A. Plant, Hopewell, Va. Home address, Versailles, Ky.
- MATHIS, EVERT, LL. B., West Liberty, Morgan County, Ky.
Attorney-at-Law.
- MERCHANT, GEORGE BRITE, B. C. E., Columbus, O.
- MILES, FRANK THORPE, B. M. E.
Westinghouse Electric and Manufacturing Company. Commercial Engineer, Traction Bldg., Cincinnati, O. Home address, 2 Holmes Ave.

- MILLS, GROVER CLEVELAND, B. M. E., Ithaca, N. Y.
Instructor, Cornell University. Home address, 106 Sears St.
- MOYNAHAN, BERNARD THOMAS, B. C. E., Nicholasville, Ky.
- MOORE, HARVEY LEE, B. M. E., Pittsburgh, Pa.
Manager, Buffalo Forge Company, House Bldg. Home address, 1006
Jansey, St.
- NAYLOR, FLOYD REED, B. C. E. Marshall, Tex.
Assistant Division Engineer, Texas & Pacific Railway.
- NEEDY, JOHN ALFRED, B. M. E., Louisville, Ky.
Draughtsman with Mengel Box Co. Home address, 2523 Portland Ave.
- PAYNTER, WALKER BURTON, B. E. M. Letters returned.
- PHISTER, ALBERT BROWN, B. M. E.
With Nicols Copper Company, Borough of Queens, New York, N. Y.
- REES, JAMES DWIRE, LL. B. Home address, Maysville, Ky.
- ROGERS, JOHN, B. C. E. Kansas City, Mo.
Railway Valuation, Interstate Commerce Commission, Interstate Bldg.
- ROUTT, GROVER CLEVELAND, B. S. in Agr., M. S., '13.
Tobacco Expert, Tobacco Division Department of Agriculture, Ottawa, Can.
- SANDERS, JOSEPH BISHOP, B. M. E., Hawthorne, Ill.
Telephone Engineer, with Western Electric Company. Home address, 113
Harris Ave.
- SCHNAITTER, MARION REXFORD, LL. B., Brooksbury, Ind.
- SHANKLIN, GEORGE BRYAN, B. M. E., Schenectady, N. Y.
With General Electric Company, Box 605. Home address, 712 Union St.
- SHULTZ, WILLIAM CLAUDE, A. B., Tompkinsville, Ky.
Superintendent Tompkinsville Schools. Home address, Narrows, Ky.
- SIMRALL, ANNE DOWD, A. B., Lexington, Ky.
Assistant in Household Arts Department, Public Schools. Home address,
Mt. Sterling, Ky.
- SLADE, THEODORE, B. M. E., Wichita, Kan.
Assistant to General Manager of Kansas Gas and Electric Company, 234
North Emporia Ave.
- SLOAN, JESSE NEAL, B. C. E. Box 221, Fort Worth, Tex.
Home address, 363 South Spring St., Lexington, Ky.
- SMARR, BEN McATEE, B. M. E. With Mohrlite Company, Urbana, Ill.
- SMITH, DAVID WALTER, B. E. M. Letters returned.
- SMITH, LUCIUS ERNEST, B. S. Letters returned.
- SMITH, MARY BARRET, A. B. in Ed. Richmond, Ky.
- STEVENSON, WILBUR WESLEY, B. M. E., East Pittsburg, Pa.
Mechanical Engineer, Westinghouse Electric and Manufacturing Company.
Home address, 129 Savannah Ave., Wilkinsburg, Pa.
- STRONG, ROBERT GUTHRIE, B. S.
With Standard Sanitary Mfg. Co., Louisville, Ky.
- TAYLOR, ORVILLE HEBER, B. C. E., Beaver Dam, Ky.
- WARDLE, CHARLES WILLIAM, B. E. M.
Mining Engineer with American Zinc Co., Mascot, Tenn.
- WEBB, RICHARD SPURR, B. M. E., Lexington, Ky. Contractor.
- WELLER, LESLIE NEAL, A. B., Pineville, Ky. Grocery and Feed Business.
- WHITE, KESSACK DUKE, B. in Min. Eng., Urbana, Ill.
Assistant Geologist, State Geological Survey. Home address, 157 North
Bagly St., Louisville, Ky.
- WILLIAMS, ALICE CARY, A. B., Louisville, Ky. 1387 South Second St.
- WILLIAMS, BYRON DEMETRIUS, B. E. M., Auburn, Ky.
- WILSON, WILLIAM BOONE, B. S. in Agr.
Officer in Charge, Government Tobacco and Cotton Experiment Station,
Durban, Natal, South Africa. Home address, Eminence, Ky.

WORTHINGTON, ELMER FRANCIS, B. S. in Agr.
Centralia Creamery Company, Lexington, Ky.

1912.

- ALLEN, LEEBURN, LL. B., Campton, Ky.
AMMERMAN, WALTER HELM, B. M. E., East St. Louis, Ill.
Engineer, Aluminum Ore Company. Home address, Millersburg, Ky.
BABLITZ, AUGUST ADOLPH, LL. B., Lexington, Ky., 950 Manchester St.
Internal Revenue Service. Attorney-at-Law.
BARROWS, WILLARD DANTE, B. C. E., C. E., '15. Memphis, Tenn.
Civil Engineer, U. S. Levee Work. Home address, Slaughtersville, Ky.
BATTAILE, DOLLY TAYLOR, B. S., Lexington, Ky., 211 Arlington Ave.
Teaching, Morton High School.
BEATTY, THOMAS ELMER, B. M. E.
Interstate Electric Novelty Co., 104 S. Fourth St. Brooklyn, N. Y. Home
address, 119 East 34th St., New York.
BROWN, JOHN MASON, LL. M. Deceased.
CAMPBELL, JOSEPH BERCHEL, LL. B., A. B. '13. Barbourville, Ky.
CARY, JAMES WHITE, B. M. E. R. F. D. No. 1, Box 939, Visalia, Calif.
CLAGETT, HARRY NORTHCOTT, B. C. E., Bowling Green, Ky., R. F. D. 4.
COLLINS, WILLIAM, B. S. in Agr., North Middletown, Ky. Farming.
CREEKMORE, CORA TEMPERANCE, A. B. (Mrs. Charles B. Gnadinger),
4414 Prairie Ave., Chicago, Ill.
CROFT, CARL C., LL. B., Fulton, Ky., 416 Main St.
With Turk-Guedry Grocery Company. Home address, Vine St.
DEAN, ADDIE LEE, A. B., A. M., '13.
Anniston High School, Anniston, Ala. Home address, 720 Quintard Ave.
DEAN, ANNA LOUISE, B. S., Fredonia, Ky.
DE ATLEY, HARRY BARKLEY, LL. B.
Internal Revenue Service, Frankfort, Ky.
DUNCAN, JAMES RAY, B. M. E., Lexington, Ky., 429 Maple Ave.
Instructor in Electrical Engineering, University of Kentucky.
EARLE, THOMAS EVANS, B. C. E., C. E., '15.
Supervisor, C. C. C. & St. L. R. R., Kankanksee, Ill. Home address,
Dawson Springs, Ky.
EDELLEN, JAMES LEONARD, B. M. E.
Harry Newman Company, 2018 Calumet Ave., Chicago, Ill.
FAULKNER, FRANCES ALMA, A. B., Barbourville, Ky.
FULLER, GEORGE THOMAS, A. B., Mayfield, Ky.
GAISER, JAKE H., B. M. E.
Booth Felt Company, 440-450 19th St., Brooklyn, N. Y. Home address,
Central Y. M. C. A., Brooklyn, N. Y.
GALLOWAY, HOWARD CLEVELAND, B. M. E.
With Champion Fibre Co., Canton, N. C. Home address, Falmouth, Ky.
GARRED, RICHARD VINSON, LL. B., Louisa, Ky. Attorney-at-Law.
GILL, JONES OTHA, LL. B., Marion, Ky.
GILLIS, CLEO, B. S. (Mrs. Byron Hester), Pryor, Okla.
GILTNER, JAMES BRISTOW, B. E. M.
With Clinchfield Coal Corporation, Box 112, Dante, Va. Home address,
Carrollton, Ky.
GINN, ELOISE ELIZABETH, A. B., San Francisco, Calif.
GNADINGER, CHARLES BYRON, B. S.
Home address, 4414 Prairie Ave., Chicago, Ill.
GOLDEN, JAMES STEPHEN, A. B., Barbourville, Ky., Box 72.
HAGER, WILLIAM BRUCE, B. E. M., Owensboro, Ky., Phillips Court.

- HARDESTY, LEWELLYN COONS, B. M. E., Schenectady, N. Y.
Engineering Department, General Electric Company.
- HARRISON, MARION MYRL, B. S., Arkon, Ohio.
Research Department, Miller Rubber Company. Home address, Owensboro, Ky.
- HARRISON, WILLIAM COLEMAN, B. S. in Agr., Bagdad, Ky.
Farming and Milling.
- HART, DERRILL WASON, A. B., Lexington, Ky.
Fellow, U. of K. Home address, Pisgah, Ky.
- HOLLAR, ORIE WILLARD, B. M. E.
American Tar Products Company, Chicago, Ill. Home address, Leon Bachelor Apartments, 2703 North Clark St.
- HUGHES, MARY IRENE, A. B., Maysville, Ky., R. F. D. 4.
- HUMBLE, JOSEPH METTE, B. S., Cincinnati, O.
Chemist, Federal Food and Drug Laboratory.
- JAEGLE, WILLIAM HENRY, B. M. E., Louisville, Ky., 1817 Rowan St.
Assistant to Chief Engineer, Kentucky Electric Company.
- JOHNSTON, WILLIAM BRADLEY, B. E. M.
Mining Engineer, Belljellico, Bell County, Ky.
- JONES, JESSIE MILTON, A. B.
Teacher in Morehead College, Morehead, Ky. Home address, Monticello, Ky.
- JONES, ROBERT LESLIE, B. M. E.
Carrier Engineering Corporation, Box 29, Durham, N. C.
- KARN, FRED STONE, B. M. E.
Duquesne Light Company, Phipps Power Plant, Pittsburg, Pa.
- KELLEY, HUGH, A. B., LL. B., '13
Attorney Legal Department, Fidelity & Deposit Company of Maryland, 333 H. W. Helman Bldg., Los Angeles, Calif.
- KOHN, EMANUEL JOSEPH, B. M. E.
Assistant Steam Engineer, Tennessee Coal, Iron and Railroad Company, Ensley, Ala., 1711 Avenue G.
- KORFHAGE, HARRY GEORGE, B. M. E.
Junior Railway Engineer, Service Commission, First District of New York, 177 Wadsworth Ave., New York, N. Y.
- LEE, THOMAS JEFFERSON, LL. B., Merigold, Miss.
- LEWIS, JOSEPH MILLETT, B. C. E., Owensboro, Ky., 115 Seventh St.
- LOWE, JAMES THOMAS, B. M. E.
Carrier Engineering Corporation, 217 W. 78th St., New York, N. Y.
- McCLURE, VIRGINIA CLAY, A. B., Cynthia, Ky.
Teacher in High School. Home address, Mt. Sterling, Ky.
- McELROY, HOWARD D., LL. B., 1205 Amicable Bldg., Waco, Tex.
- McKENNEY, HENRY FIELDS, A. B., Ravenswood, W. Va.
- McMURTREY, JOHN DALLAS, B. C. E. Letters returned.
- MACKENZIE, ALEXANDER ST. CLAIR, M. A., LL. D., Litt. D., F. R. S. L., LL. B. 1912.
Dean of Graduate School, University of Kentucky, Lexington, Ky.
- MARCUM, RUBY LEON, B. S. Hillsboro High School, Tampa, Fla.
- MEADORS, GILCIN FINLEY, B. M. E.
Clarksdale City Schools, Clarksdale, Miss.
- MILLER, JOHN ELVIS, LL. B., Searcy, Ark.
- MILLER, JESSE ISADORE, A. B., A. M., '13, LL. B., '14, Lexington, Ky., 110 East High St. Instructor University of Kentucky.
- MILLIGAN, VINCENT BARTLETT, B. M. E., Lexington, Ky., 708 South Limestone St.
- MOORE, HERBERT HOLBROOK, LL. B., City Attorney, Winchester, Ky.

- MORRISON, GEORGE BAIN, LL. B., Lexington, Ky., 333 Madison Place.
Attorney-at-Law.
- NAGEL, HERBERT LINCOLN, B. C. E., Bellevue, via Newport, Ky.
Draftsman, Sewerage Division, 309 Odd Fellows Temple, Cincinnati, O.
- NOLAND, HATTIE, A. B.
Teacher in Public Schools, Lexington, Ky. Home address, Richmond, Ky.
- OOSTHUIZEN, JOHANNES DU PLESSIS, B. S. in Agr.
Tobacco and Cotton Expert, Department of Agriculture, Vredefort, O. F. S.,
South Africa. Home address, Pretoria Transvaal, South Africa.
- OTEY, CHARLES, LL. B., A. B., '14, Marion, Ill.
- PANNELL, STEPHEN LAMONT, LL. B., A. B., '14, Greenville, Ky.
- PARK, LILLY BRANDENBURG, B. S., Frankfort, Ky., 15 Holmes St.
- PEARCE, WILLIAM TUDOR, M. S.
Assistant Professor Chemistry, Clemson College, South Carolina.
- PERKINS, WALTON, LL. B., Williamsburg, Ky.
- PFANSTIEL, JAMES GARFIELD, LL. B.
409 Union Bldg., San Diego, Calif.
- RAMSEY, ALEXANDER TIMBERLAKE, B. M. E.
Engineering Department, Cumberland Telegraph and Telephone Company,
Louisville, Ky.
- ROBERTSON, JOHN EDWARD, B. C. E.
With Mississippi A. & M. College, Agricultural College, Miss.
- ROBINSON, EARL PARKER, B. C. E.
U. S. Engineer, 428 Custom House, St. Louis, Mo. Home address, Rich-
wood, Ky.
- ROBINSON, ROBERT AMBROSE, B. C. E.
East St. Louis Suburban R. R. Co., 1119 St. Clair, E. St. Louis Ill.
- ROCHESTER, NATHANIEL GRAY, A. B., Louisville, Ky., 315 Custom
House.
- SAUNDERS, SHIRLEY DEAN, B. M. E.
Western Electric Company, 5149 Washington Bldg., Chicago, Ill. Home
address, Elmwood Park, Mt. Clare Station, Chicago, Ill.
- SCHIMPELER, ERNEST FRANCES, B. C. E., Cincinnati, O.
With Department of City Engineering.
- SHOEMAKER, HARVEY BURTON, Detroit, Mich.
Experiment Dept., Detroit Steel Products Company. Home address, 504
Ferry Park Ave.
- SKIFF, RALPH, B. C. E. 6564 Yale Ave., Apts. 24, Chicago, Ill.
- SMITH, WILBUR RUSH, LL. M. Lawyer. Los Angeles, Cal.
- SPAHR, ROBERT HOOVER, M. S. Department of Education, Boston, Mass.
- STANFILL, WILLIAM ABNER, LL. B., Barbourville, Ky. Attorney-at-Law.
- TAYLOR, WILLIAM SEPTIMUS, B. S. in Agr.
Associate Professor Agricultural Education, University of Texas, Austin,
Texas. Home address, Beaver Dam, Ky.
- THIESING, WILLIAM SKINNER, B. E. M. Deceased.
- THOMAS, JOHN BARRETT, B. C. E. Deceased.
- TINSLEY, RAYMER WENDELL, A. B.
Teaching, Department of Modern Languages, University of Mississippi,
Life Member, University, Miss.
- TOMKIES, FRANK HEREFORD, B. S., Minerva, Ky.
Principal High School. Home address, R. F. D. 8, Lexington, Ky.
- TOWNSEND, WILLIAM HENRY, LL. B., Lexington, Ky.
- UTLEY, NEWTON WILLARD, LL. B., Eddyville, Ky.
- VOGLIOTTO, HERMAN FREDERICK, B. M. E.
American Blower Company, Detroit, Mich. Home address, 907 St. Clair Ave.
- WADSWORTH, JOHN HENRY, B. C. E. Letters returned.

- WALKER, HENRY MEANS, B. S. in Agr. Agricultural Instructor, Corydon, Indiana.
- WALLACE, WILLIAM ABITHAL, B. C. E.
With Engineering Department, Union Terminal Company, Dallas, Texas, Box 828.
- WATSON, JOHN RUDOLPH, B. C. E.
With U. S. Civil Service Commission, Valuation Department, Chicago, Ill., 914 Carpen Bldg.
- WESLEY, EDWARD PERRY, LL. B., Liberty, Ky.
Attorney-at-Law. Home address, Middleburg, Ky.
- WHITACRE, PHILIP ARTHUR, LL. B. San Diego, Calif.
- WHITE, WILLIAM BLACKBURN, LL. B., Cloverport, Ky.
Attorney-at-Law.
- WILMORE, JAMES AZURE, LL. B., 302 Security Trust Bldg., Lexington, Ky.
- WINSTON, ALGERNON SIDNEY, B. C. E. Merchant, Sturgis, Ky.

1913.

- ✓ACKER, ANNABEL, A. B.
Teacher in English, White Sulphur High School, White Sulphur Springs, Montana. Home address, Paducah, Ky.
- ✓ARMISTEAD, WILLIAM COBB, B. M. E. Fulton Company, Knoxville, Tenn.
- ✓BARNETT, BRINKLEY, B. M. E.
Construction Department, Associated Engineering Company, Somerset, Ky.
- ✓BARROW, JOHN PARHAM, B. E. M. Home address, Lexington, Ky.
With Youngstown Steel and Tube Company, Youngstown, Ohio.
- ✓BATES, EDGAR FLEMING, M. S., Danville, Ky.
- ✓BEDINGER, ELIZABETH, A. B., Walton, Ky.
- ✓BOREING, IVA BELLE, A. B. Deceased.
- ✓BOSLEY, CHARLES LEON, B. C. E. Big Four Railroad, Wabash, Ind.
- ✓BRYSON, ARTHUR TITUS, A. B., LL. B. '14. Attorney-at-Law, Ashland, Ky.
- ✓BUSSEY, JAMES ROBINSON, LL. B.
Mann, Bussey & Mann, Attorneys, Forest City, Ark.
- ✓CAIN, FRANK DAVIS, B. C. E.
Engineer, St. Bernard Mining Company, Earlington, Ky.
- ✓CHAMBERS, JOHN SHARPE, B. S. Home address, Murray, Ky.
Student Ann Arbor, Mich. 705 State St.
- ✓COLBERT, ALVIN HOVEY, B. M. E. Iroquois Engineering Co., Chicago.
- ✓CORBETT, LAMBERT SEYMOUR, M. S.
Head of Department of Animal Husbandry, Experiment Station, Orono, Me.
- ✓COVITZ, LOUIS DAVID, A. B., M. A. '15
Fellow in Psychology, Clark University, Worcester, Mass.
- ✓CREEKMORE, MAUDE, A. B., Lexington, Ky.
- ✓CRENSHAW, ALBERT DABNEY, LL. B. Deceased.
- ✓DOYLE, JUSTIN LAYMEN, LL. B. Ilion, N. Y. Attorney-at-Law.
- ✓DUNN, EDGAR HART, LL. B. Hyden, Ky. Lawyer.
- ✓EBLEN, VIOLO MOSS, A. B. Teaching, Corydon High School, Corydon, Ky.
- ✓FARIS, Fred, LL. B. Letters returned.
- ✓FARMER, HENRY LESTER, B. C. E. Deceased.
- ✓FELIX, DOUGLAS DUNCAN, A. B. Home address, Hartford, Ky.
Student, Yale University, New Haven, Conn., 333 York St.
- ✓FITZPATRICK, WALTER WINSTON, B. S. Agr.
Professor, Clemson College, Clemson College, S. C.
- ✓FLOYD, ORESTES FORAKER, B. S. Agr.
County Agent, Harrison County, Cynthiana, Ky.
- ✓FORSYTH, FRANK JAMES, B. M. E.
Engineering Department, Western Electric Company, Hawthorne Station, Chicago, Ill.

- ✓ FOSTER, JOHN ROLLIE, B. E. M.
Foreman Coke Yards, Wisconsin Steel Company, Benham, Ky.
- ✓ FRIED, ELIZABETH ANNE, B. S., Lexington, Ky., Mentelle Park.
- ✓ GAINES, JULIETTE SAMUEL, A. B. (Mrs. A. T. Bryson) 312 Lexington Ave., Ashland, Ky.
- ✓ GARMAN, PHILIP, B. S., M. S. (Ill.) '14, Ph. D. (Ill.) '16.
Fellow in Ent., University of Illinois, Urbana, Ill., 505 West Green St.
Home address, Lexington, Ky.
- ✓ GASTINEAU, LUCILE ADAIR, A. B. Home address, Middlesboro, Ky.
Teaching, Stanford, Ky.
- ✓ GILBERT, JAMES FREEMAN, B. S. Agr. Lawrenceburg, Ky.
- ✓ GILLIS, INIS, B. S. Lexington, Ky.
- ✓ GOTT, EDWIN JOSEPH, B. S. Agr. Home address (Bellevue) Newport, Ky.
With Kentucky Experiment Station, Lexington, Ky.
- ✓ GRAGG, VIOLA EVELYN, A. B. Teacher, Graded School, Burnside, Ky.
- ✓ GRAHAM, ROBERT, B. S. Agr.
Head, Hog Cholera Serum Laboratory, Kentucky Experiment Station,
Lexington, Ky.
- ✓ GREGORY, WILLIAM KENDRICK, B. M. E.
With Milton Manufacturing Company, Milton, Pa. Home address, 102
North Front St.
- ✓ HALL, JAMES FLANAGAN, B. M. E.
Shrapnel Forging Department, William Tod Company, Youngstown, O.
Home address, 258 Spring St.
- ✓ HALL, JOSEPH LESLIE, B. C. E.
With Big Four Railroad, Indianapolis, Ind.
- ✓ HENRICH, LOUIS JOSEPH, B. S. Agr.
Educational Department, University of Illinois, Urbana, Ill.
- ✓ HOBSON, WILLIS EWING, B. E. M. Engineer, Jenkins, Ky.
- ✓ HUFF, MARY FRANCES, A. B., Roanoke, Va., 827 Campbell, S. W.
- ✓ HUMPHREYS, EDGAR ARRINGTON, B. C. E.
Big Four Railroad Company, 624 Fourth St., Cincinnati, O.
- ✓ HUNT, LEE, A. B. Ashland High School, Ashland, Ky.
- ✓ JEFFRIES, GUY BROOKLYN, B. C. E.
Inspection Engineer, Seaboard Air Line Railway, 20th St. and Ave "A,"
Birmingham, Ala. Home address, 1003 Eula St.
- ✓ JETT, TANNER WINSTONE, LL. B. Lawyer, Owensboro, Ky.
- ✓ JETTON, WALTER COLE, A. B.
Principal, High School, Mt. Sterling, Ky.
- ✓ JOHNSON, CLAYBORNE XENOPHON, B. S., LL. B. '14. Tallega, Ky.
- ✓ JOHNSON, JOHN ELLIOTT COOPER, A. B., Tallega, Ky.
- ✓ KORNHORST, HERBBERT ADOLPH, B. M. E.
With Elkhorn Fuel Company, Allen, Ky.
- ✓ KUNZMAN, JOHN WILLIAM, B. M. E.
District Traffic Engineer, Cumberland Telephone Company, Greenville,
Miss. Home address, 75 Forest Ave.
- ✓ KUROZAWA, SHIMEGORO, B. M. E. Letters returned.
- ✓ LAMASTER, JOSEPH PAUL, B. S. Agr.
Assistant Dairyman, U. S. Dairy Division, Brookhaven, Miss.
- ✓ LANE, WILLIAM MUIR, B. M. E. Lexington, Ky.
Draftsman, The Pearsite Company, Clay City, Ky.
- ✓ LESTER, HODGE, LL. B. Cadiz, Ky. Attorney.
- ✓ LEWIS, GEORGE CAMPBELL, B. M. E. London, Ky.
- ✓ LINK, EDGAR WILLIAM, B. M. E. 828 W. High St., Lexington, Ky.
- ✓ LOGAN, LULIE ELIZABETH, A. B. Lexington, Ky., R. F. D. 6.

- ✓ McADAMS, WILLIAM HENRY, B. S.
Fellow Assistant, Massachusetts Institute of Technology, Boston, Mass.
Home address, Lexington, Ky.
- ✓ McCARTY, LIDA SCOTT, A. B.
Teacher Owensboro, Ky. Home address, 1104 Frederica St.
- ✓ MAHAN, THOMAS ELMER, LL. B., Williamsburg, Ky. Attorney.
- ✓ MARKING, LORENE CATHERINE, A. B., Louisville, Ky.
Teaching, Madison St. School. Home address, 4001 W. Broadway.
- ✓ MATTHEWS, RAY INNIS, B. S. Agr. Home address, Williamstown, Ky.
De Funiak Springs, Fla.
- ✓ MATTI, CLARA ELIZABETH, A. B.
Supt. Domestic Science, West Middleton, Ind. Home address, 309 Retreat
St., Bellevue, Ky.
- ✓ MATTINGLY, ROBERT EMISON, B. M. E.
Telephone Engineer, 15 Day St., New York, N. Y. Home address, 22 West
83rd St.
- ✓ MILTON, ROY HARLAN, B. S. Agr., Hopkinsville, Ky.
- ✓ MORRISON, JOSEPH F. W., LL. B., Stuttgart, Ark.
- ✓ MYERS, JAMES ALFRED, B. C. E. Home address, Glasgow, Ky.
With Maintenance of Way Department, Big Four Railroad, Wabash, Ind.
- ✓ NICOLL, WILLIAM TODD, B. S., Lexington, Ky.
- ✓ NUTTER, JAMES HARCOURT, LL. B. Home address, LaGrange, Ky.
With Credit Department, The Stewart Dry Goods Co., Louisville, Ky.
- ✓ OSBORN, CHARLES HENRY DOUGLAS, B. M. E.
With Western Electric Company, Hawthorne Station, Chicago, Ill.
- ✓ PENCE, MARY BELLE, A. B. Lexington, Ky.
- ✓ PENNEY, WILLIAM SURVANT, B. C. E., Lexington, Ky.
- ✓ PERRY, DANIEL WHITAKER, B. M. E.
Westinghouse Electric and Manufacturing Company, East Pittsburg, Pa.
Home address, 901 North Ave., Wilkinsburg, Pa.
- ✓ POGUE, ROBERT BEDFORD, B. M. E.
With Rock Island Lines. Care of C. R. I. & P. R. R., LaSalle St., Chicago.
- ✓ POLLITT, MABEL HARDY, A. B.
Secretary Y. W. C. A., University of Kentucky, Lexington, Ky.
- ✓ PORTER, ELLA KIZIAH, A. B. (Mrs. Dwight Green). Home address,
1128 East 54th Place, Chicago, Ill.
- ✓ PORTER, JOHN WILSON, JR., B. S., East St. Louis, Ill., 1119 St. Clair St.
- ✓ PRESTON, ROSCOE CONKLIN, A. B., LL. B. '14, Inez, Ky. Attorney.
- ✓ PRICE, SYLVAN STEWART, B. S., Marion, Ky.
- ✓ PUCKETT, SHOWDY ELBERT, B. S. Agr., Hodgenville, Ky.
- ✓ RAGAN, YANDELL, A. B., A. M. '15, Cold Springs, Ky.
- ✓ REMBOLD, ELMER LOUIS, B. S.
Chemist, Pennsylvania Railroad Company, Altoona, Pa. Home address,
1320 Fifth Ave.
- ✓ RICHARDSON, CLARENCE HUDSON, B. S., Lake City, Fla.
- ✓ RIDD, STANLEY JOHN, B. M. E.
Foreman, American Cresoting Company, Kansas City, Mo.
- ✓ ROGERS, WILLIAM HENRY, B. S. Agr.
County Agent, Logan County, Russellville, Ky. Home address, Danville, Ky.
- ✓ ROTH, SIGMUND MORRIS, B. C. E.
Engineer, Calumet Steel Company, 1229 Association Bldg., Chicago, Ill.
- ✓ RUDD, WILLIAM CHARLES, B. M. E.
Power Dept., Morgan & Wright, Detroit, Mich.
- ✓ SCOTT, GEORGE ATWELL, B. C. E.
Cleary-White Company, Cedar Rapids, Iowa.
- ✓ SCHAFFER, LUELLE MORTON, A. B., Brooksville, Ky.

- ✓ SHULTZ, FREDERICK THOMAS, A. B. Home address, Narrows, Ky.
Teaching, Fordsville, Ky.
- ✓ SMITH, WALLACE VANDERPOOL, B. S. Agr.
Bureau of Markets, U. S. Dept. of Agr., Washington, D. C.
- ✓ SNODDY, ARNON OWSLEY, B. S.
Chemist with Proctor & Gamble Company, Ivorydale, Ohio. Home address,
735 Froome Ave., W. P., Cincinnati, O.
- ✓ SORY, JAMES, JR., LL. B. Attorney-at-Law. Madisonville, Ky.
- ✓ SOUTH, JAMES POLK, LL. B. Attorney-at-Law. Jett, Ky.
- ✓ STAFFORD, DAILY SHEARER, LL. B.
City Clerk, Assessor, Attorney, 526 Bullard Beach, Los Angeles, Calif.
Home address, 242 East Center St., Cavina, Calif.
- ✓ STIVERS, EDITH HURST, A. B., Paris, Ky.
- ✓ STONE, WILLIAM CARL, B. C. E. Engineering and Farming, Hinton, Ky.
- ✓ SUDDUTH, WATSON ANDREW, B. C. E., 576 Harrison St., Gary, Ind.
- ✓ TALIAFERRO, ROBERT RYLAND, B. M. E.
Sales Engineer, Buffalo Forge Company, Cincinnati, O.
- ✓ TARTAR, ELMER ELLSWORTH, A. B., Brady, Ky.
- ✓ TARTAR, GERTRUDE, A. B. West Normal College, Shenandoah, La.
- ✓ TAYLOR, MARY ELIZABETH, B. S. in H. E., Lexington, Ky.
Teacher in City Schools. Home address, 305 Grosvenor Ave.
- ✓ THOMAS, ROY HILMAN, A. B.
Principal and Supt. of Parrish Agricultural High School, Bohama, N. C.
- ✓ THOMASON, ANDREW BERKLEY, LL. B., Paris, Ky.
- ✓ WATKINS, GEORGE CLARK, B. M. E. Home address, Lexington, Ky.
508 Walker Bldg., Memphis, Tenn.
- ✓ WATSON, LEWIS PATTERSON, LL. B., R. R. 6, Phoenix, Ariz.
- ✓ WAY, JOHN HIRAM, A. B. Home address, Utica, Ky.
Carrollton High School, Carrollton, Ky.
- ✓ WEISENBERGER, AUGUST JOSEPH, B. M. E., Midway, Ky.
- ✓ WILLIAMS, MARIE ANTOINETTE, A. B.
Principal High School, La Moure, N. D.
- ✓ WILLIS, ROBERT LUTHER, B. M. E.
Efficiency Engineer, Republic Iron and Steel Company, Youngstown, O.
- ✓ WILSON, CURTIS BURNAM, A. B. Home address, Paint Lick, Ky.
Iowa State College, Ames, Iowa.
- ✓ WILSON, JOHN ESTILL, A. B., Paint Lick, Ky.
- ✓ WILSON, WILLIAM CLAUDE, A. B. Home address, Providence, Ky.
Superintendent, City Schools, Stanford, Ky., Box 261.
- WOODSON, ROBERT MARVIN, B. E. M., Kuttawa, Ky.
- 1914.
- ✓ ALMSTEAD, WILLIAM CORNELIUS, B. C. E.
Phoenixville, Pa., care Phoenix Bridge Company.
- ✓ ATKINS, JAMES WILLIAM, B. E. M. Home address, Lexington, Ky.
Mining Engineer, Continental Coal Co., Straightcreek, Ky.
- ✓ BABBAGE, VIRGIL ALEXANDER, B. S. Agr., Cloverport, Ky.
- ✓ BAKER, GRACE, ELIZABETH, B. S., 609 Belleaire Ave., Lexington, Ky.
- ✓ BEHRMAN, ABE SIDNEY, B. S., Covington, Ky.
- ✓ BENNETT, ARTHUR RAY, B. M. E.
American Steel Foundries, East St. Louis, Ill. Home address 1477 Missouri
Avenue.
- ✓ BLAKER, EDWARD CLOSSON TOMLINSON, B. M. E.
American Blower Company, 141 Broadway, New York.
- ✓ BLEVINS, CHARLES ELMO, A. B. Care of Y. M. C. A., Ga. Tech., Atlanta.
- ✓ BROWN, JOHN LLOYD, B. S. Agr. New Providence, Iowa.

✓ BROW
✓ BRUE
Bu
✓ BRYA
U.
ad
✓ CARR
Ba
✓ CASS
✓ CHAM
✓ CHRI
CHRIS
In
Ex
✓ COLE
U.
✓ COTT
Ar
so
✓ CROF
✓ CROS
DABN
In
ad
✓ DANF
Re
✓ DENF
DICK
✓ DOBF
✓ DONC
DUN
A
ha
✓ FAUL
bu
✓ GAIT
CI
H
✓ GAYI
W
✓ GAYI
A
✓ GORI
G
✓ GREC
U
✓ GULL
L
✓ GUYI
✓ HAM
✓ HAM
G
✓ HAN
✓ HAR
✓ HAR
E

- ✓ BROWN, PAUL DENNIS, B. S. Agr. County Agent, Henderson, Ky.
- ✓ BRUECKNER, ARTHUR LOUIS, B. S. Agr.
Bureau of Animal Industry, U. S. Department of Agr., Henderson, Ky.
- ✓ BRYANT, HAL FARNSWORTH, B. S. Agr.
U. S. Field Agent Bureau of Crop Estimate, Charleston, W. Va. Home address, 1514 Kanawha St.
- ✓ CARRITHERS, WILLIAM STANLEY, B. M. E.
Babcock & Wilcox, Barberton, Ohio. Home address, 304 North Sixth St.
- ✓ CASSADY, EARL, A. B., Inez, Ky.
- ✓ CHAMBERS, WILLIAM WAYNE, LL. B., Gatliff, Ky.
- ✓ CHRISMAN, GEORGE ADDISON, LL. B. R. F. D., Nicholasville, Ky.
- ✓ CHRISTIE, JESSE ROY, B. S. Agr.
Instructor in Entomology and Zoology, and Assistant Entomologist of the Experiment Station, College Park, Md.
- ✓ COLEMAN, LEVI O., B. C. E.
U. S. Civil Service Commission, Valuation Dept., Chattanooga, Tenn.
- ✓ COTTRELL, ROBERT BOYD, B. M. E.
American Steel Foundries, East St. Louis, Ill. Home address, 1477 Missouri Ave.
- ✓ CROFT, PAUL HOWARD, B. C. E. Fulton, Ky., care Illinois Central R. R.
- ✓ CROSS, WILLIAM CALDWELL, B. M. E. Letters returned.
- ✓ DABNEY, ROBERT CORNELIUS, B. S.
Industrial Fellowship, Fleischmann Yeast Co., Lexington, Ky. Home address, 119 Bassett Court.
- ✓ DANFORTH, EDWARD FRIEND, B. S.
Reporter for Lexington Leader, Lexington, Ky.
- ✓ DENHAM, CLARENCE WILDER, B. S. Teacher of Science, Cynthiana, Ky.
- ✓ DICKERSON, GUY LESLIE, LL. B., Barbourville, Ky.
- ✓ DOBROWSKY, HARRY BENJAMIN, B. S., Nicholasville, Ky.
- ✓ DONOVAN, HERMAN LEE, A. B., Louisville, Ky.
- ✓ DUNCAN, CARROLL ALLEN, B. C. E.
Assistant Engineer, Delaware & Lackawanna Railroad, 169 Court St., Binghamton, N. Y.
- ✓ FAULKNER, EDWARD HUBERT, B. S. Agr. County Agent, Williamsburg, Ky.
- ✓ GAITHER, DONALD MAGOFFIN, B. M. E.
Chairman, A. T. & S. F. Railroad Maintenance of Way, Topeka, Kans. Home address, 705 Jefferson St.
- ✓ GAYLE, GEORGE WILLIAM, B. M. E.
With Babcock & Wilcox, Barberton, Ohio. Home address, 302 N. Sixth St.
- ✓ GAYLE, HUBBARD KAVANAUGH, B. S. Agr.
Agricultural Experiment Station, Agricultural College, Mississippi.
- ✓ GORDON, ANGUS NEAL, A. B., Lexington, Ky.
Graduate Student, Kentucky State University.
- ✓ GREGORY, ROBERT L., B. C. E.
U. S. Civil Service Commission, Valuation Dept., Chattanooga, Tenn.
- ✓ GULLION, ALLEN WYANT, LL. B.
Lieutenant in U. S. Army, Washington, D. C.
- ✓ GUYN, LESLIE, LL. B., Lexington, Ky.
- ✓ HAMILTON, WALLACE DUNCAN, LL. B., Greenville, Ky.
- ✓ HAMMONDS, LUCIUS MADISON, A. B.
Graduate Student University of Kentucky, Mayfield, Ky.
- ✓ HANK, PAULINE, A. B. (Mrs. Thomas Robinson), Auxier, Ky.
- ✓ HARDIN, HENRY TOWNES, LL. B., Sebree, Ky.
- ✓ HARP, CECIL CHENAULT, B. M. E., Lexington, Ky.
Engineer, Fayette County Court House.

- ✓ HATTER, JOHN ALBERT, B. S. Agr.
Tobacco Specialist, Bureau of Agriculture, Ilagan, Isabella, R. I.
- ✓ HAYDEN, ELLIS BROWN, B. M. E.
Foreman, Shell Forging Dept., Milton Manufacturing Company, Milton, Pa. Home address, 252 Vine St.
- ✓ HAYS, ELMER DISHMAN, LL. B., Winchester, Ky.
- ✓ HEDGES, HENRY BERKLEY, B. M. E.
Sales Engineer, Buffalo Forge Company, 1402 Land Title Bldg., Philadelphia, Pa. Home address, 1029 Spruce St.
- ✓ HEWLETT, COLEMAN, B. S.
Assistant Chemist, Pennsylvania Railroad Company, Altoona, Pa.
- ✓ HOLBROOK, McHENRY, A. B.
International Banking Corporation, 36 Bishopsgate, E. C., London, Eng.
- ✓ HOSKINS, CHARLES WALTER, LL. B., Hyden, Ky. Attorney.
- ✓ HOUSE, TAYLOR NATHAN, LL. B., Lexington, Ky. Attorney.
- ✓ HOWARD, THOMAS DAUGHERTY, B. M. E.
With The White Company, Cleveland, Ohio.
- ✓ HUGUELET, GUY ALEXANDER, LL. B., Lexington, Ky. Attorney.
- ✓ HUNDLEY, HARRY DANIEL, B. C. E.
U. S. Civil Service Commission, Valuation Dept., Chattanooga, Tenn.
- ✓ JACKSON, STONEWALL, A. B. Care of Katy Depot, Oklahoma City, Okla.
- ✓ JAKOBE, HENRY JOHN, B. E. M.
Tennessee Copper Company, Copper Hill, Tenn.
- ✓ JOHNSON, EDGAR ENGMAN, B. M. E., Lexington, Ky.
With Security Trust Company.
- ✓ JONES, GEORGE ENOCH, LL. B., Sturgis, Ky. Attorney.
- ✓ JONES, OTTO JEFFERSON, A. B.
Teacher, Graded and High School, Morgantown, Ky.
- ✓ JONES, WILLIAM HENRY, LL. B., Hazel, Ky.
- ✓ KELLY, GEORGE EDELEN, B. M. E.
American Sheet and Tin Plate Company, Pittsburg, Pa. Home address, 125 N. Linden St., Homewood Station,
- ✓ KELLEY, TED BENJAMIN, LL. B., Great Bend, Kans. Attorney.
- ✓ KIMBROUGH, HENRY CLAY, JR., LL. B.
With Employers' Liability Assurance Corporation, Denver, Colo. Home address, 1624 Grant St.
- ✓ KING, ARTHUR LEE, LL. B., Robards, Ky.
- ✓ LAUER, CARL EMIL, B. S.
Chemist, Tennessee Copper Refining Company, Issabella, Tenn.
- ✓ LOGAN, KATHERINE McMURCHY, A. B., Lexington, Ky.
Teacher, Lexington Public Schools.
- ✓ McCHESNEY, RUTH, A. B., Frankfort, Ky.
- ✓ McGUIRE, FRANCES FOLSOM, A. B. Teaching, Winchester, Ky., R. R. 2.
- ✓ MAGRUDER, WILLIAM MARION, LL. B.,
Insurance, 456 Rose Lane, Lexington, Ky.
- ✓ MARSH, HENRY NEAL, B. S.
With Aluminum Ore Company, East St. Louis, Ill. Home address, 4410 State St.
- ✓ MASTERS, HERBERT RAY, B. M. E.
With B. F. Sturtevant Company, Chicago, Ill.
- ✓ MATTHEWS, SUE DOROTHY, B. S. (Mrs. Walter W. Fitzpatrick), Clemson College, S. C.
- ✓ MILLER, HARRY BENJAMIN, LL. B., Lexington, Ky. Attorney.
- ✓ MORGAN, DANIEL TENNYSON, B. M. E.
Kentucky Utilities Company, Elizabethtown, Ky.

- WOLLAU, EDGAR H., B. S.
Office of Experiment Station, Washington, D. C.
- W. NORRIS, ROBERT ALLEN, A. B., Philpot, Ky.
- ✓ PALMORE, HOVEY DUNCAN, B. C. E., Persimon, Ky.
- ✓ PARKS, FRANK RICE, LL. B. Deceased.
- ✓ PAYNE, JOHN HOWARD, A. B., Bedford, Ky.
- ✓ PEARRE, THOMAS LEONARD, B. C. E.
U. S. Civil Service Commission, Dept. of Valuation, Chattanooga, Tenn.
- ✓ PECK, MINA MAY, A. B., Lowes, Ky.
- ✓ PENCE, SALLIE ELIZABETH, A. B. Teaching, Owensboro, Ky.
- ✓ PFANSTIEL, ROBERT, B. S.
Chemist, E. J. DuPont, Le Mours & Co., Coney's Point, Wilmington, Del.
- ✓ PINKERTON, JULIAN LARABIE, A. B., Versailles, Ky.
- ✓ PROCTOR, EDWIN THOMAS, A. B.
Teacher of Latin and German, Paris High School, Paris, Ky.
- ✓ RICHARDSON, GILBERT COLEMAN, B. S. Agr.
County Agent, Catlettsburg, Ky.
- ✓ ROBINSON, THOMAS, B. E. M. Mining Engineer, Auxier, Ky.
- ✓ ROEMER, JOSEPH, A. B., Bowling Green, Ky.
- ✓ ROUTT, SENECA CLAIRBORN, B. S. Agr., Gee, Ky. Farmer.
- ✓ ROWE, PERRY ADOLPHUS, B. C. E.
Assistant City Engineer, Lexington, Ky.
- ✓ SANDMANN, LEO J. B. S. Attorney-at-Law, 601 Realty Bldg., Louisville, Ky.
- ✓ SANDFORD, WILLIAM J., JR., LL. B. Care of Y. M. C. A., Greenwood, Miss.
- ✓ SARTIN, BASIL DUKE, LL. B., LL. M. '15, Edmonton, Ky. Attorney.
Examiner for Teachers, Associate High School Principal.
- ✓ SCHOENING, HENRY WOLF, B. S.
Department of Agriculture, Home address, 1103 E. Main St., Richmond, Va.
- ✓ SCHWARTZ, CLARENCE HORACE, B. C. E. Letters returned.
- ✓ SHELDON, ELSIE GRACE, A. B., Kingman, Kans.
- ✓ SHELTON, HERSCHEL REGINALD, B. M. E. Station D., Box 43, Cincinnati, O. Home address, 915 Foraker Ave.
- ✓ SMITH, GRAHAM ALLEN, B. S. Agr.
County Agent, Pendleton County, Falmouth, Ky.
- ✓ SMITH, OLIVER WOLCOTT, JR., B. E. M.
Mining Engineer, Isabella, Tenn.
- ✓ SMITH, WILLIAM CAMERON, B. S. Agr. 1699 W. 2nd St., Evansville, Ind.
- ✓ SPENCER, HENRY L., LL. B., Lexington, Ky.
- ✓ STEFFY, RAYMOND EARL, B. C. E. Letters returned.
- ✓ STRONG, HENRY GLOVER, B. M. E.
Salesman, American Radiator Company, 710 Prospect Ave., Cleveland, O.
- ✓ TACKETT, DURAN KEEL, LL. B., Virgie, Ky. Attorney.
- ✓ TAYLOR, JOHN TEE, B. S. Agr. County Agent, LaGrange, Ky.
- ✓ TAYLOR, REUBEN THORNTON, A. B.
Instructor in English, University of Kentucky, Lexington, Ky., Rhodes Scholarship.
- ✓ THORNTON, ROGER THOMAS, B. M. E.
Buffalo Forge Company, Buffalo, N. Y. Home address, 331 Franklin St.
- ✓ TOWNSEND, ROBERT PRESLEY, B. M. E., Owensboro, Ky.
With Anglo-American Mill Company.
- ✓ TURNER, IDIE LEE, B. S. Home address, Lexington, Ky.
Teaching, 703 E. Bath Ave., Ashland, Ky.
- ✓ VAN ARSDELL, GEORGE THOMAS, B. S.
Chemist, L. & N. R. R. Co. Home address, Third St., Louisville, Ky.
- ✓ VENABLE, MARY KINKEAD, B. S.
Teaching, Fayette County, Kentucky, R. F. D. No. 4.

- ✓ WADDY, ANNE ELIZABETH, A. B., Lexington, Ky.
 ✓ WALL, JOSEPH RAYMOND, B. S. Agr., Cayce, Ky.
 ✓ WALLER, ADOLPH E., B. S. Agr.
 Assistant in Agronomy, Ohio State University, Columbus, O.
 ✓ WATKINS, CAROLINE TAYLOR, B. S., Maxwell St., Lexington, Ky.
 ✓ WATTS, HENRY TYLER, B. M. E., 257 Spring Ave., Youngstown, Ohio.
 With Youngstown Sheet and Tube Company.
 ✓ WESTCOTT, LYDIA ELIZABETH, A. B., Lexington, Ky.
 ✓ WHITEHOUSE, JAMES W., B. S. Agr., Berea College, Berea, Ky.
 ✓ WILSON, CHARLES CHESTER, LL. B., Canmer, Ky.
 ✓ WOODSON, HARRY NETHERLAND, A. B., Russellville, Ky.
 ✓ WOODSON, WILLIAM THOMAS, A. B., Morganfield, Ky.
 ✓ WRIGHT, WALTER FRANKLIN, A. B., Manchester, Ky.
 ✓ YEAGER, WARD C., LL. B., Lexington, Ky. Attorney.
- 1915.
- ✓ ACKER, JESSE ELIZABETH, B. S. in H. E.
 Home Economics, High School, Madisonville, Ky.
 ✓ ARNOLD, GEORGE BOWEN, B. M. E., 25 North 34th St., Philadelphia, Pa.
 ✓ AUD, JOSEPH GUY, B. M. E.
 Kentucky Electrical Company, 720 Triplet Bldg., Owensboro, Ky.
 ✓ BAILEY, CHESTER WILLIAM, A. B.
 Graduate Student, University of Kentucky, Lexington, Ky.
 ✓ BAILEY, ESTHER MAE, A. B. Teacher, Deerfield, Kans.
 ✓ BAILEY, JAMES YOST, B. S. Agr., R. F. D., Maysville, Ky.
 ✓ BARKER, HAROLD YANCEY, B. M. E.
 Shell Department, Babcox & Wilcox Company, Barborton, O. Home
 address, 115 W. Hopocan Ave.
 ✓ BARTH, HERBERT EDWIN, B. M. E.
 Experimental Engineering Department, American Blower Company, Detroit,
 Mich. Home address, 212 Medbury Ave.
 ✓ BARTLETT, LOIS, B. S. in H. E.
 Teaching, Home Economics, Bradentown, Fla.
 ✓ BATSEL, MAX CARTER, B. M. E.
 With Bureau of Standards, Washington, D. C. Home address, 2955 Til-
 den, St.
 ✓ BELL, JEANETTE TORRENCE, A. B., Fulton, Ky.
 ✓ BERKSHIRE, WILLIAM STEWART, LL. B.
 Attorney-at-Law, Care of Turney & Burges, El Paso, Texas.
 ✓ BIERBAUM, ROBERT LEWIS, B. S. Agr., 611 Ormsby Ave., Louisville, Ky.
 ✓ BIRD, HORACE PHILEMON, B. S. Agr.
 Manager, Mount Row Plantation, Rich Square, N. C.
 ✓ BLACKBURN, ALBERT RICKETTS, B. M. E., Petersburg, Ky.
 ✓ BOLLING, JOHN ESTEN, B. M. E.
 Educational Department, American Blower Company, Detroit, Mich. Home
 address, 3048 Grand Blvd., W.
 ✓ BRESLIN, AMY ISABELLA, B. S., 1331 Cypress St., Louisville, Ky.
 ✓ BROOKE, MINOTT, B. M. E.
 Inspector, B. & W. Co., 304 N. Sixth St., Barborton, O.
 ✓ BROOKS, REXIE, A. B. Teacher, Corydon City Schools, Corydon, Ky.
 ✓ BROWN, EVA MARGUERITE, B. S., 145 Woodland Ave., Lexington, Ky.
 ✓ BUCHIGNANI, TERESA EUGENIA, A. B.
 Secretary to Dean, College of Arts and Science, U. of K., Lexington, Ky.
 ✓ BURRIER, MARY KING, B. S. in H. E., Nicholasville, Ky.
 ✓ BYERS, JAMES ELLIOTT, B. C. E.
 Engineering Department, Rock Island R. R., Trenton, Mo.

- ✓ CAMPBELL, DAVID PATTERSON, B. S. in Agr.
Seed Analyst, Kentucky Experiment Station, U. of K., Lexington, Ky.
- ✓ CAMPBELL, GEORGE FRANCIS, B. M. E.
Assistant Retort Foreman, American Creosoting Company, Bloomington,
Ind. Home address, 314 N. Washington St.
- ✓ CARTER, JOSEPH CARLYLE, LL. B., Mayfield, Ky. Attorney.
- ✓ CAYWOOD, LOGAN BENTLEY, B. M. E.
Eddyston Gun Works, Eddyston, Pa.
- ✓ CHEATHMAN, ELLA MAE, 103 Waverly Court, Louisville, Ky.
- ✓ CLORE, WALTER KENNETH, B. S. in Agr., 219 W. Elm St., Ludlow, Ky.
- ✓ COLEGROVE, ANNA ELIZABETH, A. B., Ashland, Ky.
- ✓ COLEMAN, JAMES HENRY, A. B.
Student in Law, U. of K., Lexington, Ky. Home address, Oak Grove, Ky.
- ✓ COLLINS, MRS. MARY C. LOVE, LL. B., Attorney, Lexington, Ky.
- ✓ COMBS, TOWNSEL, B. C. E., Smithboro, Ky.
- ✓ CONNELL, JAMES SALMON, B. S. Agr.
Newspaper Work, 1803 Richardson Ave., Dallas, Tex.
- ✓ COOKE, SAMUEL EDWARD, B. C. E., Harrodsburg, Ky.
- ✓ COURTNEY, SAMUEL NEWTON, B. M. E.
Lamp Department, Kentucky Electrical Company, Owensboro, Ky. Home
address, 102 East 21st St.
- ✓ CRAIG, ALBERT GALLATIN, B. S. Agr., Ghent, Ky.
- ✓ CRAMER, MINNIE TOLER, B. S. in H. E., 651 Elsmere Park, Lexington, Ky.
Teaching.
- ✓ CRAWLEY, WILLIAM PATRICK, JR.
With L. & N. R. R. Co., Louisville, Ky. Home address, 2609 W. Main St.
- ✓ CROAN, WALTER BRUCE, B. M. E.
With Ford Motor Co., Detroit, Mich. Home address, 3048 Grand Blvd., W.
- ✓ CRUICKSHANK, GRACE ANDERSON, B. S.
Teaching, care of Dr. E. H. Coffman, Lewisburg, O.
- ✓ DARNABY, EARNEST HEATHMAN, B. S. Agr., Clintonville, Ky.
- ✓ DAVIS, WILLIAM TERRY, B. S. Agr., Fulton, Ky.
- ✓ DEAN, ADA BRANSFORD, B. S. in H. E., Owensboro, Ky.
- ✓ DESHA, HELLEN ELIZABETH, A. B., Paris, Ky.
- ✓ DISHMAN, SILAS, LL. B., Barbourville, Ky.
- ✓ DIXON, PAUL ERRETT, LL. B.
Attorney with Wright and McElroy, Bowling Green, Ky.
- ✓ DONOHOO, DAVID DALLAS, A. B.
Superintendent Horse Cave School, Horse Cave, Ky.
- ✓ DOWNING, COLUMBUS GIBSON, B. S. Agr., Lexington, Ky.
- ✓ DRAKE, WILLIAM PERRY, LL. B., 2 Neal Bldg., Bowling Green, Ky.
Attorney.
- ✓ EDWARDS, ALEENE BRADFORD, A. B.
Teaching, Sheffield, Ala. Home address, Boston Station, Ky.
- ✓ EHRLICH, ROBERT LEE, B. C. E.
Assistant on Engineering Corps, Division Engineer, Vandalia R. R. Co.,
Terre Haute, Ind.
- ✓ EICHHORN, THEODORE FREDERICK, B. M. E.
Special Apprentice, Westinghouse Air Brake Company, Wilmerding, Pa.
Home address, 349 Marguerite Ave.
- ✓ ELDRIDGE, ELIZABETH FEARN, A. B., Teaching, Stanford, Ky.
- ✓ ELLIOTT, ALVIN CLARENCE, LL. B., Attorney, Jenks, Okla.
- ✓ ELLIOTT, DENNIE DAVID, B. S. Agr., Eubank, Ky.
- ✓ ELSTON, CHARLES B., B. S. Agr. Graduate School, U. of K., Lexington, Ky.
Home address, Turner's Station, Ky.

- ✓ EMMERT, LOUIS JOSEPH, LL. B., 1022 Market St., Albany, W. Va. Atty.
- ✓ EVANS, LYNN BERKLEY, B. M. E.
With Franklin Manufacturing Company, Franklin, Pa. Home address,
27 11th St.
- ✓ FORD, JOHN E. JR., LL. B., Attorney, Georgetown, Ky.
- ✓ FOWLER, EARL LOUIS, LL. B.
Yale Law School, 33 York St., New Haven, Conn. Home address, Waverly,
Kentucky.
- ✓ GALBRAITH, HARRY CARROLL, B. S. Agr., Brooksville, Ky.
- ✓ GELDER, JOHN THOMAS, B. M. E.
Pennsylvania R. R. Shop, Ft. Wayne, Ind. Home address, 915 Monroe St.
- ✓ GOOCH, JOHN THOMAS, LL. B., Hanson, Ky. Attorney.
- ✓ GRADY, LESTER WINSTON, A. B., care of Y. M. C. A., Macon, Ga.
- ✓ GRAINGER, ANNABEL, A. B.
Teaching History, Paducah High School, Paducah, Ky.
- ✓ GUNN, ESTA OLIVET, A. B., Lexington, Ky.
- ✓ HAFF, FRANK WITHROW, B. M. E.
Draftsman, Strauss Bascule Bridge Company, 104 S. Michigan Ave.,
Chicago, Ill. Home address, 1725 Wilson Ave.
- ✓ HALL, JACQUELINE T., A. B. Eng., Lawrenceburg, Ky.
- ✓ HALLOWELL, LUDIE ESTELLA, A. B., Princeton, Ky.
- ✓ HAMILTON, ZECHARIAH PIERCE, A. M., Albany, Ky.
- ✓ HANLEY, WALTER F., with American Zinc Co., Mascot, Tenn.
- ✓ HAWKINS, ROBERT DAWSON, B. M. E.
With Eddyston Gun Works, Eddyston, Pa.
- ✓ HAYNES, THOMAS FRANCIS, B. M. E.
Special Apprentice, Pennsylvania R. R., Pan Handle Shops, Columbus,
Ohio. Home address, 475 Denmead Ave.
- ✓ HEATT, MARTHA FOX, A. B., Lexington, Ky.
- ✓ HODGES, ANNIE NEWELL, A. B., Teaching, Bloomfield, Ky.
- ✓ HOLLCROFT, TEMPLE RICE.
Fellow in Mathematics, U. of W., Madison, Wis. Home address, Alton, Ind.
- ✓ HOOD, RICHARD HALL, LL. B., Murray, Ky. Attorney.
- ✓ HOPKINS, CHRISTINE, A. B.
With Department of Journalism, U. of K., Lexington, Ky. Home address,
140 Hite Ave., Louisville, Ky.
- ✓ HOWE, KENNETH PLUMMER, B. M. E., Elizaville, Ky.
- ✓ HUGHES, MERRITT McCaULEY, B. M. E.
Testing Department, General Electric Company, Schenectady, N. Y. Home
address, 623 Terrace Bldg.
- ✓ IHRIG, CHESTER D., LL. B.
Attorney, 503-4 First National Bank Bldg., Covington, Ky. Home address,
644 Maple Ave., Newport, Ky.
- ✓ IRELAND, GATEWOOD, B. M. E.
With Consolidated Gas, Electric Light and Power Co., Monument St.
Office, Baltimore, Md. Home address, 110 Mulberry St.
- ✓ JACKSON, JOHN THOMAS, JR., M. E., 581 E. Market St., Akron, O.
- ✓ JACOBS, SILAS, LL. B., Brooksville, Ky. Attorney.
- ✓ JEFFERSON, CARLYLE, B. M. E.
Sales Department, Armstrong Cork & Insulation Company, Pittsburg, Pa.
Home address, 217 Millvale Ave.
- ✓ JOHNSON, ALFRED HOLBROOK, A. B.
Teaching, Normal Department, Berea College, Berea, Ky.
- ✓ JOHNSON, MARY BELLE, A. B. Ed., Stanton, Ky.
Teaching. Home address, Tallega, Ky.

- JONES, JAMES WILLIAMS, B. S. Agr.
Teaching, Indian School, Marble City, Okla.
- JONES, JEFF TERRY, LL. B., 810 Trust Bldg., Lexington, Ky.
Attorney. Home address, 390 South Upper St.
- JUDD, MELVIN HAYS, A. B., Lexington, Ky.
- KARRICK, JAMES VANCE, B. C. E., Lexington, Ky.
- KAVANAUGH, RHODA CALDWELL, A. B., Lawrenceburg, Ky.
- KELLEY, JAMES OTIS, A. B., Whitesville, Ky.
- KENNEDY, FRANK HOPKINS, B. S. Agr.
With H. J. Heinz Company, Pittsburg, Pa.
- KRAEMER, ALBERT JOHN, B. S.
Chief Chemist, Avila Refinery, Union Oil Company, Avila, Calif. Home
address, 1145 Everett Ave., Louisville, Ky.
- LAY, CHANG-YUEN, B. C. E. Letters returned.
- LEIBOVITZ, ALEX B., A. B.
Teacher of Latin, High School, Metropolis, Ill.
- LIGON, JOHN McGARVEY, B. S. Agr.
County Agent, Caldwell County, Princeton, Ky.
- LLOYD, BRILLA MAY, B. S. in H. E., Lexington, Ky.
- LOVE, SAMUEL EDWIN, LL. M., LL. B. (Cumb.), Fayetteville, W. Va.
Attorney.
- LOWRY, SAMUEL JECHONICAS, JR., B. S. Agr.
With Bokhara Seed Company, Falmouth, Ky.
- McBRAYER, MAJOR WESLEY, LL. B., Lawrenceburg, Ky. Attorney.
- McCAULLEY, MARION ROBERT, LL. B.
Jacobs & McCaulley, Lake City, Ia. Attorney.
- McDONALD, JOHN WARLICK, B. S. Agr.
Seed Analyst, Ross Seed Company, Louisville, Ky. Home address, 1414
South First St.
- MACLOSKEY, LOUIS WALLACE, LL. B., Collingswood, N. J.
- MELLEN, SETA BALDWIN, B. M. E., Knoxville, Tenn.
- MOORE, ELIZABETH GRAEME, B. S. in H. E.
Teacher of Domestic Science, Louisville Public Schools, Louisville, Ky.
Home address, Leabry Court, Crescent Hill.
- MORGAN, RALPH ROBERT, B. S. Agr.
Bacteriologist, Elmendorf Farm, Lexington, Ky.
- MORRIS, JAMES MONROE, LL. B., Pembroke, Ky. Attorney.
- NICHOLS, JESSE BELL, LL. B., Lexington, Ky. Attorney.
- NICKELL, IRA MORTON, LL. B., Panama, Ky. Attorney.
- NIEDING, JAMES MCGINNIS, LL. B., Vermillion, Ohio. Attorney.
- NISBET, BEN LOUIS, LL. B., Madisonville, Ky. Attorney.
- NOEL, WILLIAM HENRY, B. E. M.
Coal Inspector, Jenkins, Ky. Home address, 252 Foot Ave., Newport, Ky.
- NUNAN, THOMAS RICHARD, B. M. E.
Apprentice Course, Chas. Hantmann Co., 985-991 Dean St., Brooklyn,
N. Y. Home address, 618 St. Marks Ave.
- O'BANNON, LESTER SEVERANCE, B. M. E.
Steam Engineer Department, Illinois Steel Company, South Chicago, Ill.
Home address, 6151 Greenwood Ave.
- O'NEAL, YOUNGER EVANS, LL. B., Middlesboro, Ky. Attorney.
- PARKS, JAMES, A. B.
Professional Baseball, St. Louis "Browns," St. Louis, Mo. Home address,
Richmond, Ky.
- PARKER, ESPIE CLAY, B. M. E.
Special Apprentice, Pennsylvania Railway Company, Pan Handle Shop,
Columbus, Ohio. Home address, 475 Denmead Ave.

- ✓ PARRISH, ROGER MILLS, B. C. E., Scottsville, Ky.
- ✓ PETRIE, CHARLES JOHN, B. S. Agr., Fairview, Ky.
- ✓ PFEFFER, ARCHIE XAVIER, B. S. Agr.
Lincoln Memorial School, Harrogate, Tenn.
- ✓ PHILPOT, NORBOURN EDWARD, B. M. E.
Steam Engineering Dept., Youngstown Sheet & Tube Co., Youngstown, O.
Home address, 358 Custer Ave.
- ✓ FIGOTT, WALTER JOSEPH, JR., B. S. Agr.
County Agent, McCracken County, Paducah, Ky.
- ✓ PILCHER, NANCY FIELDING, B. S.
Teacher, Ruth Hargrove Institute, Key West, Fla. Home address, 219
Kentucky Ave., Lexington, Ky.
- ✓ PITTMAN, ERNEST EDGAR, B. S. Agr.
Farm Demonstrator, Hardin County, Elizabethtown, Ky.
- ✓ POOLE, HENRY LEWIS, B. S. Agr., Greenville, Ky.
- ✓ PUCKET, ROY DEE, B. M. E.
Assistant Electrical Inspector, Saxon Motor Company, Detroit, Mich.
Home address, 361 Meldrum Ave.
- ✓ RAINEY, CHARLES STEPHENSON, B. M. E.
With Remington Arms Company, Eddyston, Pa.
- ✓ REYNOLDS, JACOB OWEN, LL. B., 500 Security Trust Bldg., Lexington, Ky.
Attorney. Home address, 401 Woodland Ave.
- ✓ RHOADS, WAYLAND, B. S. Agr.
County Agent, Kenton County, Independence, Ky.
- ✓ RICE, GUSTAVUS ADOLPHUS, LL. B.
With American Trust & Banking Company, Chattanooga, Tenn.
- ✓ RICHARDS, PHIL EVERETT, B. S. Agr.
College of Agriculture, Dept. of Agronomy, Ohio State University,
Columbus, O.
- ✓ RIDER, ESTHER LEE, A. B.
Teacher of Latin and German, Morganfield High School, Morganfield, Ky.
Home address, Rowletts, Ky.
- ✓ ROBERTS, DANIEL THOMAS, A. B.
Graduate School, U. of K., Lexington, Ky. Home address, West Point, Ky.
- ✓ ROBINSON, THOMAS HART, LL. B., Winchester, Ky. Attorney.
- ✓ ROGERS, GEORGE CLARK, B. E. M.
Engineering Department, American Zinc Co., Mascot, Tenn. Mining Eng.
- ✓ ROLLINGS, CHARLES SMITH, B. C. E., La Center, Ky.
- ✓ ROTH, ABRAHAM JACOB, B. S. Agr.
Director Y. M. H. A., Louisville, Ky. Home address, 432 Preston St.
- ✓ ROTH, BERNARD WEHLE, B. S. Agr.
Graduate School, U. of K., Lexington, Ky. Home address, 432 Preston St.
- ✓ ROUNTREE, BERT T., LL. B., Brandenburg, Ky. Attorney.
- ✓ SCHOBERTH, RAYMOND ANTHONY, LL. B., Versailles, Ky. Attorney.
- ✓ SCHWEERS, MARGUERITE, A. B.
Teacher of German, Frankfort High School, Frankfort, Ky. Home address,
304 High St.
- ✓ SCOTT, HERSCHEL, B. S. Agr.
Kansas State Agricultural College, Manhattan, Kans. Home address,
Madisonville, Ky.
- ✓ SETTLES, GROVER CLEVELAND, B. S. Agr.
Lakeside Stock Farm, Sherman, Ky.
- ✓ SHOEMAKER, CLARENCE BARBOUR, B. S.
With American Steel Foundries Company, East St. Louis, Ill.
- ✓ SMITH, GEORGE ROWE, LL. B., 512 Trust Bldg., Lexington, Ky. Attorney.

- ✓ SMITH, NEWELL PEMBERTON, A. B. Edu., R. R. 4, Henderson, Ky.
 ✓ SPECK, ELSIE MARGARET, B. S. in H. E., Paducah, Ky.
 ✓ TAYLOR, CLAUDE BAKER, B. S. Agr., Augusta, Ky.
 ✓ TAYLOR, CLYDE PURCELL, A. B. Hist.
 Teacher, Nicholasville High School, Nicholasville, Ky. Home address,
 Whiteville, Ky.
 ✓ TAYLOR, REUBEN THORNTON, B. M. E.
 With Charles Hartmann Co., Dean St., Brooklyn, N. Y. Home address,
 588 St. Marks Ave.
 ✓ TAYLOR, ROBERT BROOKS, B. S., R. R. 5, Lexington, Ky.
 ✓ TUTTLE, WILLIAM PRESTON, B. S. Agr.
 Graduate Work and Assistant Coach in Athletics, U. of K., Lexington, Ky.
 Home address, Somerset, Ky.
 ✓ WAGNER, HENRY OSCAR, B. M. E.
 Testing Department, General Electric Company, Schenectady, N. Y. Home
 address, 623 Terrace Place.
 ✓ WALTER, EDFORD MILTON, B. M. E.
 Draftsman, B. F. Sturtevant Co., 48 Dartmouth St., E. Dedham, Mass.
 ✓ WATKINS, JAMES RUFUS, B. C. E.
 With Tela R. R. Co., Tela, Honduras.
 ✓ WEGERT, ARTHUR EUGENE, B. S., 1792 West Hill St., Louisville, Ky.
 ✓ WELLS, ZEPHANIA, LL. B., Boone's Camp, Ky. Attorney.
 ✓ WESSON, JAMES WRIGHT, A. B.
 Graduate Work, U. of K., Lexington, Ky. Home address, Wingo, Ky.
 ✓ WHEELER, MARTIN OSCAR, LL. B., Paintsville, Ky. Attorney.
 ✓ WHITE, ELIZABETH ELINOR, A. B., 825 S. 33rd St., Louisville, Ky.
 ✓ WILLIAMS, HARRY CROFT, LL. B., Auburn, Ky. Attorney.
 ✓ WOOD, NATAILE MASSIE, A. B. (Mrs. Jas. Y. Bailey), R. R. Maysville, Ky.
 ✓ WORTHINGTON, JOHN WILBUR, B. S. Agr.
 With Centralia Creamery Co., Lexington, Ky. Home address, 315 S. Upper.
 ✓ YOUNG, ALFRED COMBS, B. S. Agr., Elic, Ky.

HONORARY DEGREES CONFERRED BY THE UNIVERSITY.

1883.

BUCKNER, BENJAMIN FORSYTHE, LL. D. Deceased.
 Late Judge of the Court of Common Pleas.

1888.

HELVETI, FRANCOIS MARIE, A. M. Deceased.
 Late Professor of Modern Languages, University of Kentucky.
 WHITE, JAMES GARRARD, A. M., Lexington, Ky. Deceased.
 Late Vice-President and Professor of Mathematics and Astronomy. Uni-
 versity of Kentucky.

1894.

PRYOR, WILLIAM S., LL. D., Eminence, Ky.
 Ex-Chief Justice, Court of Appeals.

1896.

KIRBY, MAURICE, LL. D. Deceased.
 Late Principal Male High School, Louisville, Ky.
 PATTERSON, WALTER KENNEDY, A. M., Lexington, Ky.
 Former Principal Academy, University of Kentucky.

1899.

- SHACKELFORD, JOHN, LL. D., Tacoma, Wash.
Former Professor of English and Logic, University of Kentucky.
NEVILLE, JOHN HENRY, LL. D. Deceased.
Late Professor of Greek and Latin, University of Kentucky.
WILSON, JAMES, LL. D., Washington, D. C.
Ex-Secretary United States Department of Agriculture.

1900.

- HOLT, WILLIAM H., LL. D., Louisville, Ky.
Ex-Chief Justice Court of Appeals. Former Chief Justice of Porto Rico.

1902.

- BARTHOLOMEW, W. H., LL. D., Louisville, Ky.
Principal Female High School.

1904.

- SHELBY, JOHN TODD, LL. D., Lexington, Ky.

1906.

- MUNSON, THOMAS VOLNEY, Sc. D. Deceased.
CASSIDY, MASILLON ALEXANDER, A. M., Lexington, Ky.
Superintendent of City Schools.
Professor of Mining Engineering, University of Kentucky.
NORWOOD, CHARLES JOSEPH, M. S., Lexington, Ky.
BELL, JAMES FRANKLIN, LL. D., Washington, D. C.
Adjutant General, United States Army.
GRAHAM, JAMES MARSHALL, Eng. D. Deceased.
Former Vice-President Erie Railroad.
STANLEY, AUGUSTUS OWSLEY, A. M., Henderson, Ky.
Former United States Congressman. Governor of Kentucky.
LEWIS, JAMES CAMPBELL, A. M., London, Ky.
Principal Sue Bennett Memorial School.

1908.

- WILLSON, AUGUSTUS EVERETT, LL. D., Louisville, Ky.
Former Governor of Kentucky.
BARKER, HENRY STITES, LL. D., Lexington, Ky.
President, University of Kentucky.
LAFFERTY, WILLIAM THORNTON, A. M., Lexington, Ky.
Dean, College of Law, University of Kentucky.

1909.

- GARRETT, JOSHUA BOWLES, LL. D., Hanover College, Indiana.
MOFFATT, WILLIAM DAVID, LL. D., Fort Wayne, Ind.
SMITH, WILLIAM BENJAMIN, LL. D., Tulane University, New Orleans, La.
CLAY, CASSIUS MARCELLUS, LL. D., Paris, Ky.
O'REAR, EDWARD CLAY, LL. D., Frankfort, Ky.
SETTLE, ELMORE WARNER, LL. D., Frankfort, Ky.
COLINS, C. A., M. A. in Pedagogy, Covington, Ky.

1910.

- FINLEY, W. W., LL. D., Washington, D. C.
President of Southern Railway.

*M 4 Faculty
P. 491, 493*

- JONES, JOSEPH LEVERING, LL. D., Philadelphia, Pa.
Capitalist.
McAFEE, JOHN BLAIR, D. Eng., Philadelphia, Pa.
Traction Engineer.
CLEWS, HENRY, LL. D., New York, N. Y.
Financier.
HUMPHREY, ALEXANDER POPE, LL. D., Louisville, Ky.

1911.

- ALLEN, JOHN ROWAN, LL. D., Lexington, Ky.
Commonwealth's Attorney.
HOBSON, JOHN PEYTON, LL. D., Frankfort, Ky.
Judge of the Kentucky Court of Appeals.
CRABBE, JOHN GRANT, LL. D., Richmond, Ky.
President of Eastern Kentucky State Normal School.
NUNN, THOMAS JEFFERSON, LL. D., Frankfort, Ky.
Judge of the Kentucky Court of Appeals.
CHERRY, HENRY HARDIN, LL. D., Bowling Green, Ky.
President of Western Kentucky State Normal School.
REGENSTEIN, ELLSWORTH, LL. D., Newport, Ky.
Former Superintendent of Public Instruction.

1912.

- McCREARY, JAMES BENNETT, LL. D., Richmond, Ky.
Former Governor of Kentucky.
HALLECK, REUBEN POST, LL. D., Louisville, Ky.
Former Principal Male High School.
MILLER, SHACKELFORD, LL. D., Louisville, Ky.
Judge of the Court of Appeals.
LASSING, JOHN MAURICE, LL. D., Frankfort, Ky.
Judge of the Court of Appeals.
WINN, ROBERT HINER, LL. D., Frankfort, Ky.
GARMAN, HARRISON, Sci. D., Lexington, Ky.
Professor of Entomology, University of Kentucky.
HAMILTON, ANNA JACKSON, M. A., Lexington, Ky.
Dean of Women, University of Kentucky.

1913.

- FAIRHURST, ALFRED, Sci. D., Lexington, Ky.
PETER, ALFRED MEREDITH, Sci. D., Lexington, Ky.
DAVENPORT, EUGENE, LL. D., Urbana, Ill.
GIBSON, WILLIAM, LL. D., Pittsburg, Pa.
McCONNELL, LINCOLN, LL. D., Chattanooga, Tenn.
McDERMOTT, EDWARD JOHN, LL. D., Louisville, Ky.
MILLER, FRANCIS TREVELYAN, LL. D., New York, N. Y.
STOLL, RICHARD CHARLES, LL. D., Lexington, Ky.

1914.

- COCHRAN, ANDREW McCONNELL JANUARY, LL. D., Maysville, Ky.
EVANS, CHARLES, LL. D., Edmond, Okla.
HAMLETT, BARKSDALE, LL. D., Frankfort, Ky.
HARRIES, GEORGE HERBERT, LL. D., Washington, D. C.
POWELL, EDWARD LINDSAY, LL. D., Louisville, Ky.
CAREY, GEORGE BURGESS, M. E., Lexington, Ky.

HONORARY MEMBERS.

- CALHOUN, CLARENCE CRITTENDEN, M. Dip., 1905, George Washington University. Lexington, Ky., and Washington, D. C. Attorney-at-Law.
- HELVETI, FRANCOIS MARIE, A. M. Deceased.
Late Professor of Modern Languages, University of Kentucky.
- PATTERSON, WALTER KENNEDY, A. M., Lexington, Ky.
- WHITE, JAMES GARRARD, A. M., Lexington, Ky. Deceased.
Late Vice-President and Professor of Mathematics and Astronomy, University of Kentucky.
- SHACKELFORD, JOHN, A. M., LL. D., Tacoma, Wash.
Former Professor of English and Logic, University of Kentucky.
- ANDERSON, F. PAUL, M. E., Lexington, Ky.
Dean of College of Mechanical Engineering, University of Kentucky.
- BRECKINRIDGE, DESHA, Manager Lexington Herald.
- SCOVELL, M. A., M. S. Deceased.
Former Director Kentucky Agricultural Experiment Station.
- BYROADE, GEORGE L., Captain U. S. A. Home address, Johnstown, Pa.
- PRIDE, J. T., Attorney. Letters returned.
- BARKER, HENRY S., LL. D., Lexington, Ky.
Former Chief Justice Court of Appeals. President University of Kentucky.
- NEWMAN, J. W., Versailles, Ky.
- MULLIGAN, LOUIS H. C., Lexington, Ky.
Physician and Surgeon.
- BROOKS, BASIL M., Slaughterville, Ky.
Banker.
- RAMSEY, WILLIAM R., Denver, Col.
Attorney-at-Law.
- PRYOR, J. W., Lexington, Ky.
Physician and Professor of Physiology, University of Kentucky.
- HAGAR, W. S., Frankfort, Ky.
- BONNYMAN, ALEX, Knoxville, Tenn.
President of Campbell Coal Mining Company, 510 West Hill Ave.
- LAFFERTY, WILLIAM T., A. M., Lexington, Ky.
Dean of Department of Law, University of Kentucky.
- SCOVELL, MRS., M. A., Lexington, Ky.
- BRECKINRIDGE, SOPHRONISBA, Chicago, Ill.

INDEX TO ALUMNI

- Acker, J. E., '15.
 Acker, Mabel, '13.
 Acker, R. L., '07.
 Abbott, Mrs. T., '03.
 Adams, K., '93.
 Adams, L. L., '11.
 Adams, R. W., '10.
 Adams, Mrs. T. C., '00.
 Adamson, K. F., '05.
 Akers, M. E., '09.
 Akers, S. C., '09.
 Akin, A., '05.
 Alden, W. O., '08.
 Alexander, J. M., '07.
 Alford, S. E., '96.
 Alford, Mrs. S. E., '98.
 Allen, D. H., '06.
 Allen, J. G., '07.
 Allen, L., '12.
 Allen, L. B., '99.
 Allen, L. D., '08.
 Allen, R. M., '00.
 Allen, W. R., '97.
 Allison, L. M., '10.
 Almstead, W. C., '14.
 Ammerman, J. R., '07.
 Ammerman, W. H., '12.
 Amoss, H. L., '05.
 Anderson, H. C., '97.
 Anderson, R. T., '90.
 Armistead, W. C., '13.
 Arnett, R. H., '04.
 Arnold, G. B., '15.
 Atkins, M. L., '95.
 Atkins, R. R., '10.
 Atkins, J. Wm., '14.
 Aud, J. G., '15.
 Aulick, E. C., '94.
 Aulick, O., '11.
 Austin, L., '04.
 Austin, M. W., '03.
 Averitt, S. D., '00.
 Babb, H. A., '11.
 Babbage, A. W., '08.
 Babbage, Mrs. A. W., '08.
 Babbage, V. A., '14.
 Bablitz, A. A., '12.
 Baer, S. T., '07.
 Bagby, M. L., '07.
 Bailey, C. W., '15.
 Bailey, E. M., '15.
 Bailey, J. Y., '15.
 Bain, C. K., '11.
 Baird, O. E., '11.
 Baker, A. F., '10.
 Baker, A. J., '90.
 Baker, G. E., '14.
 Baldwin, C. E., '10.
 Ball, A. C., '11.
 Barbee, R. C., '10.
 Barber, L. S., '95.
 Barclay, R. H., '04.
 Barker, H. Y., '14.
 Barkley, G. L., '03.
 Barnett, Brinkley, '13.
 Barr, T. J., '02.
 Barrow, J. P., '13.
 Barrows, W. D., '12.
 Barth, H. E., '15.
 Bartlett, F. V., '88.
 Bartlett, L., '15.
 Bassett, H. P., '01.
 Bates, E. F., '13.
 Batsell, M. C., '15.
 Battaile, D. T., '12.
 Battaile, J. F., '08.
 Baumgarten, L. E., '05.
 Baxter, W. J., '06.
 Beatty, L. O., '01.
 Beatty, T. E., '12.
 Beatty, W. A., '97.
 Beaumont, A. B., '08.
 Becker, E. L., '11.
 Becker, G., '10.
 Becker, T., '08.
 Bedinger, E., '13.
 Behrman, A. S., '14.
 Bell, B. D., '08.
 Bell, H. K., '04.
 Bell, J. T., '15.
 Bennett, A. R., '14.
 Bennett, B. W., '08.
 Bennett, C. S., '09.
 Bennett, E., '09.
 Berkshire, W. S., '15.
 Berry, G. G., '82.
 Berry, H. S., '91.
 Berry, J. C., '02.
 Berry, Mrs. J. C., '03.
 Bierbaum, R. L., '15.
 Bewlay, H., '01.
 Bewlay, W. C., '09.
 Bickel, C. A., '05.
 Bird, H. P., '15.
 Blackburn, A. R., '15.
 Blakely, C. G., '79.
 Blakemore, P. B., '10.
 Blaker, E. C. T., '14.
 Blessing, C. A., '01.
 Blessing, G. F., '97.
 Blevins, C. E., '14.
 Bliss, C. M., '01.
 Blumenthal, P. L., '09.
 Bogard, F., '06.
 Bogard, G. F., '08.
 Boggess, L. S., '07.
 Bolling, J. E., '15.
 Boreing, I. B., '13.
 Boseley, C. L., '13.
 Boulware, L. F., '02.
 Bowden, A. O., '08.
 Bowden, M. W., '00.
 Bowlds, F., '08.
 Bowling, W. L., '02.
 Boyd, H. E., '08.
 Boyd, J. A., '11.
 Braden, Mrs. S., '05.
 Bradford, H. T., '03.
 Bradley, C. W., '01.
 Bradshaw, G. D., '94.
 Brand, E., '94.
 Branson, D. P., '07.
 Branson, Mrs. D. P., '07.
 Brashear, S. A., '05.
 Breslin, A. I., '15.
 Brewer, L., '08.
 Bridges, L. C., '10.
 Brock, C. R., '90.
 Brock, D. M., '00.
 Brock, G. G., '98.
 Brock, L. B., '98.
 Brock, W. L., '99.
 Bronaugh, W. L., '99.
 Brooke, M., '15.
 Brooks, R., '14.
 Brown, E. T., '75.
 Brown, J. E., '03.
 Brown, J. L., '14.
 Brown, J. M., '12.
 Brown, L. C., '06.
 Brown, L. E., '10.
 Brown, P. D., '14.
 Brown, W. W., '07.
 Browning, G. F., '09.
 Browning, J. K., '08.
 Brueckner, A. L., '14.
 Bruner, J. F., '11.
 Bryan, D. B., '06.
 Bryan, G. G., '88.
 Bryan, J. I., '93.
 Bryan, R. M., '05.
 Bryant, H. F., '14.
 Bryant, T. R., '08.
 Bryson, A. T., '13.
 Buchanan, Mrs. R. S., '01.
 Buchignani, T. E., '15.
 Buckner, E. S., '08.
 Buckner, G. D., '08.
 Buford, N. B., '04.
 Bullock, B., '03.
 Bullock, F. D., '99.
 Bullock, J. H., '99.
 Bullock, S. A., '97.
 Burrier, M. K., '15.
 Burriss, T. H., '11.
 Burt, W. B., '05.
 Bush, H. S., '95.
 Bussey, J. R., '13.
 Butler, F. V., '99.
 Butler, N. E., '01.
 Butner, R. C., '04.
 Byers, J. E., '15.
 Cahill, W. J., '98.
 Cain, F. D., '13.
 Campbell, D. P., '15.
 Campbell, G. F., '15.
 Campbell, J., '11.
 Campbell, J. B., '12.
 Campbell, M., '05.
 Campbell, T. L., '98.
 Campbell, W. G., '02.
 Cannon, Mrs. A. E., '03.
 Cannon, H. S., '09.
 Capers, W. T., '11.
 Carmody, C. G., '07.
 Carmody, J. P., '08.
 Carnahan, J. W., '96.
 Carpenter, W. T., '98.
 Carrel, W. J., '08.
 Carrithers, W. S., '14.

- Carroll, T. C., '09.
 Carse, R. A., '07.
 Carswell, R. E., '74.
 Carter, J. C., '15.
 Carter, S. M., '08.
 Cartwright, C. C., '06.
 Cary, J. W., '12.
 Cary, M. V., '11.
 Case, D. M., '96.
 Case, Mrs. C. E., '05.
 Cassady, E., '14.
 Cassidy, E., '97.
 Cassidy, M. F., '10.
 Cassidy, P. R., '11.
 Caudill, S. E., '10.
 Cawood, F. F., '10.
 Caywood, L. B., '15.
 Chambers, J. F., '09.
 Chambers, J. S., '13.
 Chambers, W. W., '14.
 Cheatham, E. M., '15.
 Chilton, Mrs. G., '02.
 Chinn, A., '08.
 Chinn, A. J., '06.
 Chisholm, O. B., '09.
 Chrisman, G. A., '14.
 Christie, J. R., '14.
 Chorn, S. M., '03.
 Clagett, H. N., '12.
 Clay, M. M., '02.
 Clardy, U. L., '91.
 Clark, W. F., '10.
 Clarke, M. E., '97.
 Clay, J. T., '10.
 Cleveland, M. A., '11.
 Cline, E. A., '05.
 Clo, J. H., '04.
 Clo, N. L., '06.
 Clare, W. K., '15.
 Clugston, W. G., '10.
 Colbert, A. H., '13.
 Cole, M. S., '78.
 Colegrove, A. E., '15.
 Coleman, H. R., '04.
 Coleman, J. H., '15.
 Coleman, L. O., '14.
 Coleman, S. B., '07.
 Collier, W. H., '97.
 Collings, B. H., '11.
 Collins, M., '11.
 Collins, Mrs. M. C., '15.
 Collins, W., '12.
 Colson, M. G., '11.
 Combs, T., '15.
 Cook, H., '09.
 Connell, J. S., '15.
 Cook, S. E., '15.
 Coons, J. M., '05.
 Copland, A. C., '99.
 Corbett, L. S., '13.
 Cornelison, H. L., '08.
 Cornett, C. G., '00.
 Cornish, W. R., '09.
 Courtney, E., '93.
 Courtney, S. E., '15.
 Cottrell, R. B., '14.
 Covitz, L. D., '13.
 Cox, A. M., '92.
 Cox, J. B., '99.
 Cox, L. M., '00.
 Cox, S. F., '02.
 Craft, M. T., '08.
 Crafton, M. C., '10.
 Craig, A. G., '15.
 Craig, B. S., '07.
 Craig, W. J., '01.
 Cram, A. B., '07.
 Cram, R. H., '10.
 Cramer, M. T., '15.
 Crawford, A. J., '09.
 Crawford, J., '80.
 Crawley, A. L., '07.
 Crawley, W. P., '15.
 Creekmore, M., '13.
 Creekmore, C. T., '12.
 Cremin, E. T., '04.
 Crenshaw, A. D., '13.
 Crenshaw, A. S., '07.
 Crider, A. F., '02.
 Croan, W. B., '15.
 Croft, C. C., '12.
 Croft, P. H., '14.
 Cross, W. C., '14.
 Crosthwaite, J. S., '10.
 Crowder, F., '10.
 Crowder, M. L., '08.
 Cruickshank, G. A., '15.
 Cruickshank, O. P., '11.
 Crutchfield, W. B., '04.
 Curtis, C. C., '94.
 Curtis, H. E., '88.
 Curtis, J. J., '10.
 Curtis, J. S., '08.
 Cutler, F. G., '01.
 Cutler, T. H., '03.
 Cutler, Mrs. T. H., '03.
 Dabney, A. S., '01.
 Dabney, R. C., '14.
 Danforth, E. F., '14.
 Daniel, C. E., '11.
 Darling, H. B., '06.
 Darling, L. A., '00.
 Darnaby, E. H., '15.
 Darnall, F. H., '05.
 Daugherty, F., '01.
 Daugherty, H. L., '09.
 Davidson, H. A., '96.
 Davidson, J. E., '99.
 Davis, W. T., '15.
 Dawson, J. S., '10.
 Dean, A. B., '15.
 Dean, A. L., '12.
 Dean, J. A., '74.
 Dean, T. R., '96.
 Dean, W. J., '08.
 De Atley H. B., '12.
 Debow, S. C., '97.
 Denham, C. W., '14.
 Denham, E. M., '07.
 Denham, N. R., '08.
 Denny, S. A., '04.
 De Roode, L. K., '82.
 De Roode, R. J., '85.
 Desha, H. E., '15.
 Dickerson, G. L., '14.
 Dietrich, K. A., '05.
 Didlake, M. L., '95.
 Dishman, S., '15.
 Ditto, L., '02.
 Dixon, P. E., '15.
 Dobrowsky, H. B., '14.
 Dodd, D. J., '07.
 Dodson, M. A., '04.
 Donahoo, D. D., '15.
 Donan, A. L., '07.
 Donan, D. C., '02.
 Donovan, H. L., '14.
 Dorsey, Mrs. F. L., '05.
 Douglas, E. T., '11.
 Dowling, E. T., '04.
 Downing, Mrs. C. T., '92.
 Downing, C. G., '15.
 Downing, G. C., '97.
 Downing, H. H., '08.
 Downing, J. M., '95.
 Downing, V. L., '11.
 Downing, W. F., '06.
 Doyle, C. L., '02.
 Doyle, J. L., '13.
 Doyle, J. L., '13.
 Doyle, M. A., '04.
 Dragoo, R. E., '46.
 Drake, J., '05.
 Drake, W. P., '15.
 Duck, A., '96.
 Duck, B. W., '97.
 Duerson, Mrs. C. B., '03.
 Dugan, F. C., '10.
 Duncan, C. A., '14.
 Duncan, J. R., '12.
 Duncan, W. A., '97.
 Duncan, W. C., '11.
 Dunlap, G. G., '11.
 Dunlap, Mrs. G. W., '93.
 Dunlap, J. J., '96.
 Dunn, C. A., '11.
 Dunn, E. H., '13.
 Dunn, O. T., '02.
 Du Valle, R. P., '06.
 Dyer, O. K., '04.
 Dyer, Mrs. O. K., '04.
 Earle, I. B., '08.
 Earle, T. E., '12.
 Easton, H. D., '11.
 Eastwood G. R., '10.
 Ebbert, S. C., '11.
 Eblen, V. M., '13.
 Edelen, J. L., '12.
 Edgar, G., '07.
 Edgar, Mrs. G., '03.
 Edmonds, G. P., '06.
 Edwards, A. B., '15.
 Edwards, H. G., '05.
 Edwards, R. A., '10.
 Ehrlich, R. L., '15.
 Eichhorn, T. F., '15.
 Eifort, H. E., '09.
 Elam, A. M., '08.
 Elkin, F. C., '92.
 Eldridge, E. F., '15.
 Ellershaw, E., '89.
 Elliott, A. C., '10.
 Elliott, D. D., '15.
 Elliott, A. C., '15.
 Ellis, C. B., '09.
 Ellis, N. H., '01.
 Ellis, R. W., '03.
 Eston, C. B., '15.
 Estell, Mrs. A., '07.
 Elvoe, E., '03.
 Emmert, L. J., '15.
 Estes, J. G., '10.
 Estill, D. C., '07.
 Eubank, W. P., '05.
 Eubanks, B. P., '84.
 Evans, E. C., '02.

- Evans, F. H., '03.
 Evans, L. B., '15.
 Ewan, A. E., '10.
 Ewell, G. W., '02.
 Faig, J. T., '94.
 Fansler, Mrs. M., '06.
 Fairchild, Mrs. J. D., '97.
 Farley, F. P., '98.
 Farmer, H. L., '13.
 Farrell, W. A., '07.
 Farris, F., '13.
 Faulkner, E. H., '14.
 Faulkner, F. A., '12.
 Faulkner, H. C., '10.
 Faulkner, J. V., '95.
 Felix, D. D., '13.
 Ferguson, L. T., '11.
 Fehrs, J. C., '10.
 Finneran, J. C., '03.
 Finneran, T. F., '03.
 Fish, C. B., '07.
 Fitzhugh, L. S., '95.
 Fitzpatrick, J. J., '11.
 Fitzpatrick, Wm., '13.
 Fleming, R. R., '10.
 Floete, F., '77.
 Floyd, O. F., '13.
 Fogle, M. A., '11.
 Ford, J. F., '15.
 Forston, K. R., '90.
 Forsyth, F. J., '13.
 Foster, J. R., '13.
 Foster, J. M., '11.
 Foster, N. B., '95.
 Fox, W. C., '10.
 Fowler, E. L., '15.
 Francis, P., '11.
 Frankel, L. K., '00.
 Frankel, M. J., '10.
 Frazee, G. B., '02.
 Frazer, H. M., '89.
 Frazer, J. C., '97.
 Freeman, T. W., '06.
 Freeman, W. E., '04.
 Fried, E. A., '13.
 Frost, M. C., '08.
 Fry, H. S., '04.
 Fuller, G. T., '12.
 Gaines, J. S., '13.
 Gaiser, J. H., '12.
 Gaither, E. B., '03.
 Gaither, D. M., '14.
 Gaither, M. W., '02.
 Galbraith, H. C., '15.
 Galloway, C. A., '03.
 Galloway, C. R., '08.
 Galloway, H. C., '12.
 Gardner, J. H., '04.
 Garman, F., '10.
 Garman, P., '13.
 Garred, R. V., '12.
 Garred, U. A., '94.
 Garvin, C. C., '09.
 Garvin, J. S., '10.
 Gary, W. E., '04.
 Gastineau, L. A., '13.
 Gastineau, W. A., '10.
 Gayle, G. W., '14.
 Gayle, H. K., '14.
 Geary, J. T., '97.
 Gelder, J. T., '15.
 Gess, G. T., '85.
 Gfroerer, F., '05.
 Gilbert, G. H., '05.
 Gilbert, J. F., '13.
 Gilbert, J. W., '01.
 Gill, J. O., '12.
 Gilliland, E., '04.
 Gillis, C., '12.
 Gillis, I., '13.
 Gilmore, C. R., '04.
 Giltner, J. B., '12.
 Ginn, E. E., '12.
 Glass, R. V., '09.
 Gnadinger, C. B., '12.
 Goggin, B. E., '06.
 Golden, J. S., '12.
 Golightly, Mrs. T. J., '94.
 Gooch, J. T., '15.
 Gordon, A. A., '04.
 Gordon, Mrs. A. A., '04.
 Gordon, A. N., '14.
 Gordon, F. M., '07.
 Gordon, J. C., '85.
 Gordon, M. L., '01.
 Gordon, R. L., '97.
 Gott, E. J., '13.
 Gough, A. C., '06.
 Grady, C., '02.
 Grady, L. W., '15.
 Grady, W. H., '05.
 Gragg, V. E., '13.
 Graham, F. H., '08.
 Graham, J. H., '00.
 Graham, R., '13.
 Grainger, A., '15.
 Grannis, J. K., '08.
 Graves, C. S., '84.
 Graves, J. M., '00.
 Graves, L. M., '99.
 Gray, W. D., '04.
 Green, W. T., '08.
 Gregory, M. C., '06.
 Gregory, R. L., '14.
 Gregory, W. K., '13.
 Griffing, E. R., '94.
 Grimes, J. F., '10.
 Grinstead, W. J., '99.
 Grunwell, P. C., '07.
 Guerrant, R. H., '08.
 Gullion, A. W., '14.
 Gullion, C. H., '04.
 Gunn, C. B., '97.
 Gunn, B. C., '88.
 Gunn, E. O., '15.
 Gunn, H. M., '93.
 Gunn, J. T., '00.
 Gunn, J. W., '90.
 Guyn, L., '14.
 Haff, F. W., '15.
 Haff, R. S., '09.
 Hager, W. B., '12.
 Hailey, G. H., '01.
 Hall, J. F., '13.
 Hall, J. H., '10.
 Hall, J. L., '13.
 Hall, J. T., '15.
 Hallowell, L. E., '15.
 Ham, C. W., '05.
 Hamilton, J. C., '06.
 Hamilton, L. L., '03.
 Hamilton, R. B., '98.
 Hamilton, T. S., '98.
 Hamilton, W. D., '14.
 Hamilton, W. P. B., '08.
 Hamilton, W. S., '07.
 Hamilton, Z. P., '15.
 Hammock, D. W., '78.
 Hammonds, L. M., '14.
 Hancock, M. W., '03.
 Hank, P., '14.
 Hanley, W. F., '15.
 Hanna, A. G., '08.
 Hardesty, L. B., '09.
 Hardesty, L. C., '12.
 Hardin, C. E., '00.
 Hardin, H. T., '14.
 Hardin, T. R., '74.
 Harding, E., '71.
 Harding, G. O., '04.
 Harn, W. A., '11.
 Harp, C. C., '14.
 Harp, D. W., '09.
 Harper, J. N., '06.
 Harrison, E. L., '09.
 Harrison, M. M., '12.
 Harrison, W. C., '12.
 Hart, B. R., '04.
 Hart, D. W., '12.
 Hart, M. R., '04.
 Hart, R. S., '07.
 Hart, W. F., '02.
 Haswell, A. B., '11.
 Hatfield, U. G., '02.
 Hatter, J. A., '14.
 Hawkins, Mrs. J. N., '90.
 Hawkins, R. D., '15.
 Hayden, E., '10.
 Hayden, E. B., '14.
 Hayden, Mrs. J. W., '00.
 Haynes, C. W., '05.
 Haynes, R., '02.
 Haynes, T. F., '15.
 Hays, E. D., '14.
 Hays, J. M., '94.
 Hays, N. B., '79.
 Hays, T. H., '10.
 Heaton, H. C., '03.
 Hedges, C. C., '06.
 Hedges, H. B., '14.
 Hedges, F. D., '04.
 Hendren, J. H., '97.
 Hendrickson, G. M., '11.
 Henrich, L. J., '13.
 Herman, J. G., '07.
 Herring, H. L., '08.
 Hestand, J. E., '00.
 Hewlett, C., '14.
 Hibler, J. F., '11.
 Hicks, A. L., '97.
 Hieatt, M. F., '15.
 Hifner, K. L., '87.
 Higgins, L. J., '03.
 Hillenmeyer, L. E., '07.
 Hinesley, P. R., '09.
 Hoagland, R. C., '04.
 Hobdy, W. C., '93.
 Hobdy, Mrs. W. C., '94.
 Hobson, W. E., '13.
 Hodges, A. N., '15.
 Hoeing, C., '90.
 Hoeing, W., '02.
 Holbrook, M., '14.
 Holland, R. M., '08.
 Holland, Mrs. R. M., '08.
 Hollar, O. W., '12.
 Hollcroft, T. R., '15.
 Holloway, P., '11.
 Hood, R. H., '15.

- Hopgood, R. C., '06.
 Hopkins, C., '15.
 Hopson, K. T., '06.
 Horine, E. E., '09.
 Horine, J. S., '09.
 Horton, M. L., '99.
 Hoskins, C. W., '14.
 House, B. P., '04.
 House, T. N., '14.
 Howard, G. B., '07.
 Howard, S. T., '04.
 Howard, T. D., '14.
 Howe, K. P., '15.
 Howerton, T. M., '08.
 Hubbard, A., '10.
 Hudgins, T. F., '09.
 Hudson, H., '10.
 Hudson, W. E., '11.
 Huff, M. F., '13.
 Hughes, Mrs. B., '04.
 Hughes, F. C., '11.
 Hughes, J. W., '99.
 Hughes, L. S., '94.
 Hughes, M. C., '15.
 Hughes, M. I., '12.
 Hughes, W. N., '02.
 Hugulett, G. A., '14.
 Humble, J. M., '12.
 Humphreys, C. L., '01.
 Humphreys, E. A., '13.
 Humphreys, H. L., '02.
 Humphreys, R. A., '08.
 Hundley, N. D., '14.
 Hundley, L., '00.
 Hunt, I. L., '92.
 Hunt, L., '13.
 Hunt, R. B., '01.
 Hunter, P. O., '04.
 Hutchcraft, L. K., '06.
 Hutchings, J. B., '03.
 Ihrig, C. D., '15.
 Ingles, H. P., '05.
 Ireland, G., '15.
 Isaacs, E. J., '09.
 Jablow, C., '09.
 Jackson, J. H., '02.
 Jackson, J. T., '15.
 Jackson, S., '14.
 Jacobs, S., '15.
 Jakobe, H. J., '14.
 Jaegle, W. H., '12.
 Jaeger, H. L., '04.
 Jefferson, C., '15.
 Jeffries, G. B., '13.
 Jenkins, A. L., '04.
 Jett, C. C., '99.
 Jett, C. M., '02.
 Jett, T. W., '13.
 Jetton, W. C., '13.
 Johns, C. A., '09.
 Johnson, A. H., '15.
 Johnson, C. X., '13.
 Johnson, E. E., '14.
 Johnson, F. Y., '04.
 Johnson, J. E. C., '13.
 Johnson, J. R., '93.
 Johnson, J. S., '98.
 Johnson, M. B., '15.
 Johnson, M. G., '11.
 Johnson, W. P., '01.
 Johnston, F., '05.
 Johnston, H. W., '04.
 Johnston, J. P., '00.
 Johnston, M. E., '00.
 Johnston, P. P., '99.
 Johnston, W. B., '12.
 Jones, G. E., '14.
 Jones, H. C., '84.
 Jones, J. M., '12.
 Jones, J. W., '15.
 Jones, L., '10.
 Jones, L. E., '01.
 Jones, M. B., '94.
 Jones, M. F., '10.
 Jones, O. J., '14.
 Jones, R. L., '12.
 Jones, S. C., '06.
 Jones, T. A., '00.
 Jones, T. T., '02.
 Jones, W. H., '14.
 Judd, F. H., '15.
 Karrick, J. V., '15.
 Karn, F. S., '12.
 Karsner, A. S., '07.
 Kastle, J. H., '84.
 Kastle, Mrs. W. H., '91.
 Kaufman, P. L., '01.
 Kaufman, S. R., '09.
 Kavanaugh, R. C., '15.
 Kay, Mrs. Charles S., '88.
 Kehoe, J. H., '02.
 Keiser, B. C., '94.
 Kelley, C. C., '08.
 Kelley, J. O., '15.
 Kelly, G. E., '14.
 Kelley, H., '12.
 Kelly, C. F., '10.
 Kelly, E. O. G., '03.
 Kelly, E. P., '06.
 Kelly, T. C., '97.
 Kelly, T. B., '14.
 Kelly, W. C., '05.
 Kelly, W. P., '04.
 Kemper, G. H., '97.
 Kemper, W. P., '06.
 Kennedy, F. H., '15.
 Kerrick, F., '96.
 Keisel, W. C., '08.
 Kesheimer, Mrs. P. F., '94.
 Kimbrough, H. C., Jr., '14.
 King, A. L., '14.
 King, E. W., '95.
 King, M. I., '98.
 King, W. A., '09.
 King, W. E., '83.
 Kirby, A. M., '07.
 Kirk, E., '08.
 Kirk, M. C., '08.
 Klein, G. R., '01.
 Kohn, E. J., '12.
 Korfhage, H. C., '12.
 Kornhorst, H. A., '13.
 Kornfield, L. M., '07.
 Kraemer, A. J., '15.
 Kroell, O. R., '05.
 Kroesing, L., '94.
 Kuebler, C. A., '10.
 Kunzman, J. W., '13.
 Kurozawa, S., '13.
 La Master, J. P., '13.
 Lambuth, W. D., '85.
 Lancaster, C. P., '06.
 Lancaster, J. R., '03.
 Lancaster, J. W., '06.
 Lane, W. M., '13.
 Lary, A. P., '01.
 Lauer, C. E., '14.
 Lawhorn, J. S., '02.
 Lawson, F. H., '07.
 Lay, C., '15.
 Layson, W. G., '05.
 Lazarus, G. T., '07.
 Leibovitz, A. B., '15.
 Lee, T. J., '12.
 Leaphart, Mrs. W., '09.
 Leigh, F. B., '08.
 Lester, A. V., '00.
 Lester, H., '13.
 Letton, J. H., '07.
 Lewis, A. T., '06.
 Lewis, C. D., '01.
 Lewis, E. H., '10.
 Lewis, G. C., '13.
 Lewis, J. A. C., '08.
 Lewis, J. G., '04.
 Lewis, J. M., '12.
 Lewis, J. O., '11.
 Lewis, L. L., '07.
 Lewis, T. S., '95.
 Lewis, V. C., '07.
 Ligon, J. M., '13.
 Link, E. W., '13.
 Lloyd, B. M., '15.
 Lockridge, M. A., '07.
 Loevenhart, A. S., '98.
 Loevenhart, E. C., '98.
 Logan, B. H., '10.
 Logan, K. M., '14.
 Logan, L. E., '13.
 Love, S. E., '15.
 Lowe, J. T., '12.
 Lowry, H. H., '09.
 Lowry, R. A., '10.
 Lowry, S. J., '15.
 Lucas, I. W., '98.
 Lurtey, W. A., '11.
 Luten, D. W., '01.
 Luten, I. W., '09.
 Lyle, C. R., '03.
 Lyle, J. I., '96.
 Lyne, W., '02.
 Lytle, H. G., '11.
 Mackenzie, A. S., '12.
 Mackie, M., '78.
 McAdams, W. H., '13.
 McBrayer, M. W., '15.
 McCandless, H., '08.
 McCann, S. D., '04.
 McCarroll, C., '10.
 McCarty, L. S., '13.
 McCarty, W. C., '00.
 McCaughliffe, M. C., '99.
 McCauley, J. S., '04.
 McCauley, M. R., '15.
 McCaw, E. C., '04.
 McChesney, R., '14.
 McClelland, B., '06.
 McClelland, T. B., '07.
 McCloskey, L. W., '15.
 McClure, V. C., '12.
 McConathy, J. A., '95.
 McCorkle, G. K., '08.
 McCulloch, E. S., '06.
 McDonald, J. W., '15.
 McDonald, S. G., '02.
 McDowell, E. C., '96.
 McDowell, O., '06.
 McElroy, H. D., '12.
 McFarlin, J. W., '93.

- McGuire, F. F., '14.
 McHargue, B. S., '97.
 McHargue, J. S., '06.
 McKee, N. T., '03.
 McKenney, H. F., '12.
 McKinney, W., '03.
 McLaughlin, M., '03.
 McMurtrey, J. D., '12.
 McPheron, R. L., '08.
 McPherson, C. J., '06.
 Madara, H. G., '04.
 Maddocks, F. M., '07.
 Maddocks, R. K., '99.
 Maddox, D. C., '02.
 Maddox, R. L., '09.
 Madison, J. T., '07.
 Magee, W. H., '06.
 Magruder, W. M., '14.
 Maguire, M. J., '04.
 Mahan, C. A., '07.
 Mahan, F. C., '06.
 Mahan, T. E., '13.
 Mahoney, M. E., '06.
 Marcum, R. L., '12.
 Marking, L. C., '13.
 Marks, L. T., '09.
 Marks, S. B., '99.
 Marks, W. M., '03.
 Marsh, H. N., '14.
 Marshall, A. R., '01.
 Marshall, C. W., '10.
 Marshall, I. W., '03.
 Marshall, S. R., '10.
 Martin, G. L., '08.
 Martin, L. W., '02.
 Martin, O. C., '11.
 Martin, S. S., '07.
 Mason, G. F., '02.
 Masters, H. R., '14.
 Mastin, J. E., '11.
 Mathers, A. M., '09.
 Matthews, R. I., '13.
 Mathis, E., '11.
 Matlack, C. A., '04.
 Matthews, J. E., '04.
 Matthews, S. D., '14.
 Matthews, W. C., '08.
 Matti, C. E., '13.
 Mattingly, R. E., '13.
 Maxey, J. G., '92.
 Meadors, G. F., '12.
 Mellen, S. B., '15.
 Merchant, G. B., '11.
 Metzler, D., '08.
 Meyer, Mrs. A., '93.
 Milbourn, F. W., '01.
 Miles, F. T., '11.
 Miller, H. B., '14.
 Miller, J. E., '12.
 Miller, J. I., '12.
 Miller, M. G., '03.
 Milligan, V. B., '12.
 Mills, G. C., '11.
 Mills, G. P., '10.
 Milton, R. H., '13.
 Monnahan, B. T., '11.
 Monson, B. L., '04.
 Montgomery, F. J., '04.
 Montgomery, G. C., '06.
 Moore, E. G., '15.
 Moore, H. H., '12.
 Moore, H. L., '11.
 Moore, H. R., '06.
 Moore, T. B., '01.
 Moore, V. Y., '09.
 Moorman, R. E., '02.
 Morgan, G. M., '97.
 Morgan, D. T., '14.
 Morgan, R. R., '15.
 Morgan, T. H., '86.
 Morris, J. M., '15.
 Morris, S. M., '05.
 Morrison, J. F. W., '13.
 Morrison, G. B., '12.
 Morrow, J., '99.
 Mosby, W. E., '10.
 Muncy, V. E., '91.
 Munson, T. V., '70.
 Munson, W. B., '69.
 Murphy, E. J., '05.
 Murrell, A. D., '05.
 Murrill, P. I., '95.
 Musselman, J. F., '00.
 Myers, J. A., '13.
 Nagel, H. L., '12.
 Naive, M. W., '03.
 Naylor, F. R., '11.
 Neal, M. E., '00.
 Neblett, P. H., '09.
 Needy, J. A., '11.
 Neighbors, J. T., '09.
 Nelson, H. A., '10.
 Newberger, W., '08.
 Newman, J. C., '06.
 Newman, R., '95.
 Newton, N. A., '94.
 Nicholls, W. D., '07.
 Nichols, J. B., '15.
 Nichols, T. A., '00.
 Nickell, I. M., '15.
 Nicoll, W. T., '13.
 Nieding, J. M., '15.
 Nisbet, J. C., '06.
 Nisbet, B. L., '15.
 Noel, W. H., '15.
 Noland, H., '12.
 Nollau, E. H., '14.
 Nollau, L. E., '04.
 Norman, A. C., '94.
 Norris, R. A., '14.
 Norvell, L. H., '03.
 Nunan, T. R., '15.
 Nunnelle, E. M., '06.
 Nutter, J. H., '13.
 O'Bannon, L. S., '15.
 Offutt, J. M., '01.
 Ogata, L. J., '10.
 Ogg, G. T., '05.
 Oldham, E. B., '08.
 O'Neal, Y. E., '15.
 Oosthuizen, J. du P., '12.
 Oots, N. P., '94.
 Openheimer, Mrs. E., '07.
 Orman, H., '96.
 O'Roark, L. S., '10.
 Orr, T. J., '09.
 Osborn, C. H. D., '13.
 Otey, C., '12.
 Ott, T. F., '07.
 Owens, C. B., '05.
 Paddison, G. L., '06.
 Page, W. S., '92.
 Palmore, H. D., '14.
 Pannell, S. L., '12.
 Park, L. B., '12.
 Parks, F. R., '14.
 Parks, J., '15.
 Parker, E. C., '15.
 Parrish, C. S., '07.
 Parrish, R. M., '15.
 Patterson, J. L., '82.
 Patterson, W. A., '89.
 Paullin, F. C., '07.
 Payne, J. H., '14.
 Payne, R. T., '88.
 Payne, W. C., '04.
 Payne, W. J., '05.
 Paynter, W. B., '11.
 Pearce, W. T., '12.
 Pearce, T. L., '14.
 Peck, M. W., '14.
 Peckinpaugh, C. L., '03.
 Pence, A. C., '03.
 Pence, C., '08.
 Pence, M. B., '13.
 Pence, M. L., '81.
 Pence, S. E., '14.
 Pennington, W. L., '01.
 Penny, W. S., '13.
 Penrod, A., '08.
 Peratt, C. O., '04.
 Perkins, W., '12.
 Perkins, W. H., '01.
 Perrine, C. D., '03.
 Perrine, E. B., '09.
 Perry, C. S., '79.
 Perry, D. W., '13.
 Peter, A. M., '80.
 Petrie, C. J., '15.
 Pfeffer, A. X., '15.
 Peyton, N. E., '00.
 Pfanstiel, J. G., '12.
 Pfanstiel, R., '14.
 Phelps, Mrs. D. B., '07.
 Philpot, N. E., '15.
 Phister, A. B., '11.
 Pickles, G. W., '04.
 Pierce, C. S., '05.
 Pigott, W. J., '15.
 Pilcher, N. F., '15.
 Pinkerton, J. L., '14.
 Piper, M. H., '08.
 Pittman, E. E., '15.
 Plummer, Mrs. D. M., '03.
 Pogue, J. L., '08.
 Pogue, R. B., '13.
 Pollitt, M. H., '13.
 Poole, H. L., '15.
 Porch, M. B., '04.
 Porter, C. A., '08.
 Pope, G. R., '10.
 Pope, H. B., '05.
 Pope, R. L., '97.
 Porter, E. K., '13.
 Porter, J. W., Jr., '13.
 Post, S., '10.
 Pottinger, S. L., '92.
 Powell, M. W., '05.
 Poynter, A. L., '08.
 Prather, H. L., '05.
 Preston, R. C., '13.
 Prewitt, A. G., '89.
 Prewitt, R. L., '86.
 Prewitt, W. C., '86.
 Prewitt, W. W., '10.
 Price, S. S., '13.

- Proctor, E. T., '14.
 Puckett, H., '04.
 Pucket, R. D., '15.
 Pulverman, W. E. '02.
 Puckett, S. E., '13.
 Quickel, R. D., '10.
 Ragan, L., '00.
 Rainey, C. S., '15.
 Railey, M. S., '93.
 Ragan, Y., '13.
 Ramey, E. E., '04.
 Ramsdell, Mrs. C. G., '04.
 Ramsey, A. T., '12.
 Ramsey, R. T., '84.
 Rand, E., '03.
 Ranev, M., '09.
 Rankin, F. E., '01.
 Rankin, F. J., '07.
 Rankin, F. W., '06.
 Rankin, H. L., '09.
 Ransom, E. R., '05.
 Read, H. E., '06.
 Reddish, W. D., '09.
 Reed, J. V., '00.
 Reed, S. P., '10.
 Rees, J. D., '11.
 Rees, E. L., '07.
 Rembold, E. L., '13.
 Render, F., '03.
 Renz, G., '04.
 Reynolds, F. C., '92.
 Reynolds, J. O., '15.
 Reynolds, N. A., '95.
 Rhoads, W., '15.
 Rice, C. J., '08.
 Rice, G. W., '01.
 Rice, H. H., '04.
 Rice, G. A., '15.
 Richards, R. E., '15.
 Richardson, C. H., '13.
 Richardson, G. C., '14.
 Richmond, T. L., '01.
 Rider, E. L., '15.
 Ridd, S. J., '13.
 Riedel, G. B., '09.
 Riefkin, P., '06.
 Rieser, E. F., '00.
 Riley, O. V., '84.
 Roberts, D. S., '93.
 Roberts, D. T., '15.
 Roberts, G., '99.
 Roberts, V. D., '05.
 Robertson, Mrs. A. B., '04.
 Robertson, J. E., '12.
 Robertson, J. W., '10.
 Robinson, B. F., '10.
 Robinson, E. P., '12.
 Robinson, Mrs. H. B., '94.
 Robinson, H. C., '06.
 Robinson, J. R., '09.
 Robinson, R. A., '12.
 Robinson, T., '14.
 Robinson, T. H., '15.
 Rochester, N. G., '12.
 Rodes, M. M., '09.
 Rodes, W., '08.
 Roemer, J., '14.
 Rogers, A. G., '05.
 Rogers, E. L., '82.
 Rogers, G. C., '15.
 Rogers, J., '11.
 Rogers, J. D., '06.
 Rogers, W. H., '13.
 Rollings, C. S., '15.
 Roswell, C. M., '08.
 Roth, A. J., '15.
 Roth, B. W., '15.
 Roth, W. H., '13.
 Rountree, B. T., '15.
 Routt, G. C., '11.
 Routt, S. C., '14.
 Rowe, P. A., '14.
 Rudd, W. C., '13.
 Rule, P., '07.
 Sadler, R. B., '03.
 Sadler, W. O., '04.
 Salyers, S. W., '10.
 Samuels, R. L., '08.
 Sandefur, J. F., '04.
 Sanders, H. B., '09.
 Sanders, J. B., '11.
 Sandmann, L. J., '14.
 Sanford, W. J., Jr., '14.
 Sargent, E. E., '10.
 Sartin, B. D., '14.
 Sasser, W. H., '99.
 Saunders, S. D., '12.
 Searce, G. G., '07.
 Schaffer, L. M., '13.
 Scherffius, B. F., '07.
 Scherffius, W. H., '99.
 Schnaitter, M. R., '11.
 Schneider, F. L., '04.
 Schoberth, R. A., '15.
 Schoene, C. E., '07.
 Schoene, K. M., '10.
 Schoene, W. J., '05.
 Schoening, H. W., '14.
 Scholtz, H. F., '05.
 Scholtz, T. W., '99.
 Schultz, E. W., '04.
 Schultz, O. L., '08.
 Schwab, Mrs. S. B., '09.
 Scott, G. A., '13.
 Schwartz, C. H., '14.
 Schweers, M., '15.
 Scott, G. T., '09.
 Scott, H., '15.
 Scott, H. S., '06.
 Scott, J., '97.
 Scott, J. R., '85.
 Scott, Mrs. K., '94.
 Scott, M. E., '06.
 Scott, W. F., '02.
 Scovell, F. E., '92.
 Scrugham, J. G., '00.
 Scrugham, M., '06.
 Searcy, L., '97.
 Sellman, F. R., '06.
 Settles, G. C., '15.
 Shackelford, J. A., '82.
 Shackelford, T. W., '87.
 Shankland, M. W., '09.
 Shanklin, G. B., '11.
 Shanklin, S., '10.
 Shannon, B. M., '03.
 Shannon, P. F., '07.
 Sharon, J. A., '01.
 Shaw, L. B., '08.
 Shaw, H., '92.
 Shedd, O. M., '01.
 Shelby, I. P., '92.
 Shelby, J. B., '10.
 Shelby, J. C., '04.
 Shelby, K., '94.
 Shelby, W. W., Jr., '08.
 Sheldon, E. G., '14.
 Shelton, H. R., '14.
 Shepherd, Mrs. I. J., '97.
 Shipp, J. F., '05.
 Shobe, W. M., '04.
 Shoemaker, C. B., '15.
 Shoemaker, H. B., '12.
 Shuff, E. L., '10.
 Shultz, F. T., '13.
 Shultz, W. C., '11.
 Siebert, F. T., '01.
 Simpson, E. E., '99.
 Simrall, A. D., '11.
 Simrall, J. O. H., '97.
 Sims, R. L., '10.
 Skiff, R., '11.
 Slade, T., '11.
 Sledd, D., '94.
 Sloan, J. N., '11.
 Smarr, B. M., '11.
 Smarr, R. W., '09.
 Smedley, S. C., '04.
 Smiley, P. K., '08.
 Smith, A. E., '00.
 Smith, Mrs. Chas. J., '95.
 Smith, C. M., '02.
 Smith, C. R., '04.
 Smith, D. P., '93.
 Smith, D. W., '11.
 Smith, E. E., '74.
 Smith, G. A., '14.
 Smith, G. R., '15.
 Smith, H. W., '10.
 Smith, I. K., '07.
 Smith, J. S., '00.
 Smith, L. E., '11.
 Smith, M. B., '11.
 Smith, M. S., '08.
 Smith, M. W., '06.
 Smith, N. P., '15.
 Smith, O. F., '02.
 Smith, O. W., '14.
 Smith, S. A., '99.
 Smith, T. M., '04.
 Smith, W. C., '14.
 Smith, W. R., '12.
 Smith, W. V., '13.
 Snoddy, A. W., '13.
 Sorry, James J., '13.
 South, J. P., '13.
 Southgate, B. T., '92.
 Spahr, R. H., '12.
 Sparks, Mrs. E. B., '04.
 Spears, H. D., '07.
 Spears, M. L., '00.
 Spears, E. M., '15.
 Spencer, H. L., '14.
 Spencer, H. M., '03.
 Spencer, M. S., '10.
 Speyer, R., '93.
 Spradling, M. C., '10.
 Sprague, J. M., '07.
 Sprake, E. H., '93.
 Sprake, J. B., '05.
 Stackhouse, C. C., '04.
 Stackhouse, W. O., '09.
 Stafford, D. S., '13.
 Stanfill, W. A., '12.
 Staples, J. H., '10.
 Steffy, R. E., '14.
 Stevens, H. E., '06.
 Stevenson, W. W., '11.
 Stiles, E. B., '05.

- Stiles, M., '07.
 Stigers, J. F., '07.
 Stivers, E. H., '13.
 Stivers, S. H., '10.
 St. John, C. P., '04.
 Stoll, J. W., '82.
 Stoll, R. C., '95.
 Ralley, M. S., '93.
 Stone, N. E., '08.
 Stone, W. C., '13.
 Stoner, J. L., '02.
 Stout, B. E. W., '09.
 Strachan, G. M., '07.
 Straus, C. L., '98.
 Strong, H. G., '14.
 Strong, R. G., '11.
 Strong, S., '10.
 Sudduth, W. A., '13.
 Sumner, G., '07.
 Sumner, H., '02.
 Sweeny, M. E., '06.
 Sweeny, S., '08.
 Sweetland, E. R., '10.
 Tackett, D. K., '14.
 Talbott, D. C., '09.
 Taliaferro, R. R., '13.
 Tandy, C. H., '03.
 Tartar, E. E., '13.
 Tartar, G., '13.
 Taylor, C. P., '15.
 Taylor, C. B., '15.
 Taylor, C. G., '10.
 Taylor, F. C., '02.
 Taylor, G. B., '08.
 Taylor, G. W., '01.
 Taylor, H. E., '09.
 Taylor, H. W., '06.
 Taylor, J. T., '14.
 Taylor, J. W., '83.
 Taylor, L. N., '02.
 Taylor, M. E., '13.
 Taylor, N. S., '09.
 Taylor, O. H., '11.
 Taylor, R. T., '14.
 Taylor, R. T., '15.
 Taylor, R. B., '15.
 Taylor, W. S., '12.
 Terrell, D. V., '10.
 Terrell, R. C., '06.
 Terry, L. B., '98.
 Thiesing, W. S., '12.
 Thomas, B., '05.
 Thomas, J. B., '12.
 Thomas, J. W., '07.
 Thomas, R. H., '13.
 Thomas, S. R., '03.
 Thomason, A. B., '13.
 Thompson, G. C., '10.
 Thompson, J. J., '03.
 Thompson, L. O., '10.
 Thompson, Mrs. P. J., '00.
 Thornbury, W. G., '85.
 Thorne, J. W., '07.
 Thornton, R. T., '14.
 Threlkeld, L. D., '02.
 Thurman, Z. M., '04.
 Tigert, J. J., '09.
 Tinsley, R. W., '12.
 Tomkies, F. H., '12.
 Tomlinson, H. J., '05.
 Towery, B. T., '07.
 Townsend, H. E., '09.
 Townsend, R. P., '14.
 Townsend, W. H., '12.
 Treas, C., '01.
 Trice, J. B., '06.
 Trigg, J. H., '96.
 Trigg, W. C., '94.
 Troll, I. M., '09.
 Trosper, H. T., '98.
 Tucker, N. S., '04.
 Tucker, F. H., '09.
 Turner, I. L., '14.
 Turner, J. D., '98.
 Tuttle, W. P., '15.
 Tuttle, Mrs. R. M., '01.
 Tye, R., '05.
 Upington, G. P., '02.
 Urmston, H. H., '05.
 Utley, N. W., '12.
 Vallandigham, Mrs. P. A., '00.
 VanArsdale, G. T., '14.
 Vance, A. J., '09.
 Vance, Mrs. A. J., '09.
 Vaughan, E., '10.
 Vaughn, E. C., '04.
 Venable, M. K., '14.
 Vogliotto, H. F., '12.
 Vogt, J. H. L., '03.
 Volkman, A., '06.
 Waddy, A. E., '14.
 Wadsworth, J. H., '12.
 Wagner, H. O., '15.
 Walker, H. M., '12.
 Walker, M. L., '08.
 Walker, R. B., '89.
 Wall, J. R., '14.
 Wallace, L. D., '09.
 Wallace, W. A., '12.
 Waller, A. E., '14.
 Wallingford, Mrs. W. W., '04.
 Wallis, A., '06.
 Wallis, E. W., '07.
 Wallis, W. R., '91.
 Wallis, C. R., '05.
 Walter, E. M., '15.
 Wanless, M. J., '08.
 Ward, B. P., '77.
 Ward, P. S., '98.
 Warder, W. H., '04.
 Wardle, C. W., '11.
 Ware, C., '04.
 Ware, C. E., '93.
 Warner, B. C., '91.
 Warner, H. H., '94.
 Warner, L. H., '97.
 Warnock, T. E., '02.
 Warren, R. E., '99.
 Warren, T. P., '10.
 Wathen, S., '05.
 Watkins, C. T., '14.
 Watkins, G. C., '13.
 Watkins, J. R., '15.
 Watson, J. R., '12.
 Watson, J. S., '08.
 Watson, L. P., '13.
 Watts, H. T., '14.
 Way, J. H., '13.
 Weaver, R. L., '95.
 Weaver, W. S., '05.
 Webb, E., '05.
 Webb, E. B., '10.
 Webb, E. H., '10.
 Webb, R. S., '11.
 Webb, W. S., '01.
 Webb, Mrs. W. S., '01.
 Webster, M. B., '07.
 Wegert, A. E., '15.
 Weir, F., '06.
 Weisenberger, A. J., '13.
 Weller, L. N., '11.
 Weller, N. J., '80.
 Wells, C. D., '09.
 Wells, E., '08.
 Wells, Z., '15.
 Wendt, W. B., '06.
 Werness, I. M., '05.
 Wesley, E. P., '12.
 Wesson, J. W., '15.
 West, H. M., '05.
 West, P., '01.
 Westcott, L. E., '14.
 Whatley, G. C., '80.
 Wheat, F. M., '08.
 Wheeler, M. O., '15.
 Whitacre, P. A., '12.
 White, C., '09.
 White, E. E., '15.
 White, K. D., '11.
 White, M., '93.
 White, M. R., '97.
 White, W. B., '12.
 Whitehouse, J. W., '14.
 Whitfield, N. H., '03.
 Whitlock, A. N., '06.
 Whittinghill, J. P., '03.
 Whittinghill, R. T., '03.
 Wilcox, J. H., '10.
 Wiley, R., '06.
 Wilhoite, A. L., '08.
 Wilkes, F. M., '08.
 Wilkie, F., '06.
 Wilkie, M. D., '04.
 Williams, A. C., '11.
 Williams, B. D., '11.
 Williams, C., '02.
 Williams, E. C., '01.
 Williams, H. C., '15.
 Williams, M. A., '13.
 Willis, B. G., '93.
 Willis, R. L., '13.
 Wilmore, J. A., '12.
 Wilmott, J. W., '99.
 Wilmott, J. W., '95.
 Wilson, B. D., '09.
 Wilson, C. B., '13.
 Wilson, C. C., '14.
 Wilson, C. L., '08.
 Wilson, E. R., '10.
 Wilson, G. H., '04.
 Wilson, H., '10.
 Wilson, Mrs. A., '06.
 Wilson, H. C., '98.
 Wilson, H. H., '06.
 Wilson, J. B., '00.
 Wilson, J. E., '13.
 Wilson, J. M., '08.
 Wilson, M. A., '90.
 Wilson, R. N., '02.
 Wilson, W. B., '11.
 Wilson, W. C., '13.
 Winston, A. S., '12.
 Woerner, E. J., '05.
 Wood, N. M., '15.

Wood, H. N., '05.	Woosley, H. C., '05.	Wyld, Mrs. K., '04.
Woodford, Mrs. C., '99.	Worthington, E. F., '11.	Yager, J. J., '07.
Woods, J. J., '95.	Worthington, J. W., '15.	Yankey, A. G., '09.
Woods, J. W., '96.	Wright, C. R., '05.	Yates, H. C., '08.
Woodson, H. N., '14.	Wright, H. M., '79.	Yates, J. A., '90.
Woodson, R. M., '13.	Wright, W. F., '14.	Yeager, W. C., '14.
Woodson, W. T., '14.	Wurtele, E. C., '03.	Young, B. W., '99.
Woodward, W. D., '07.	Wurtele, H. J., '04.	Young, A. C., '15.

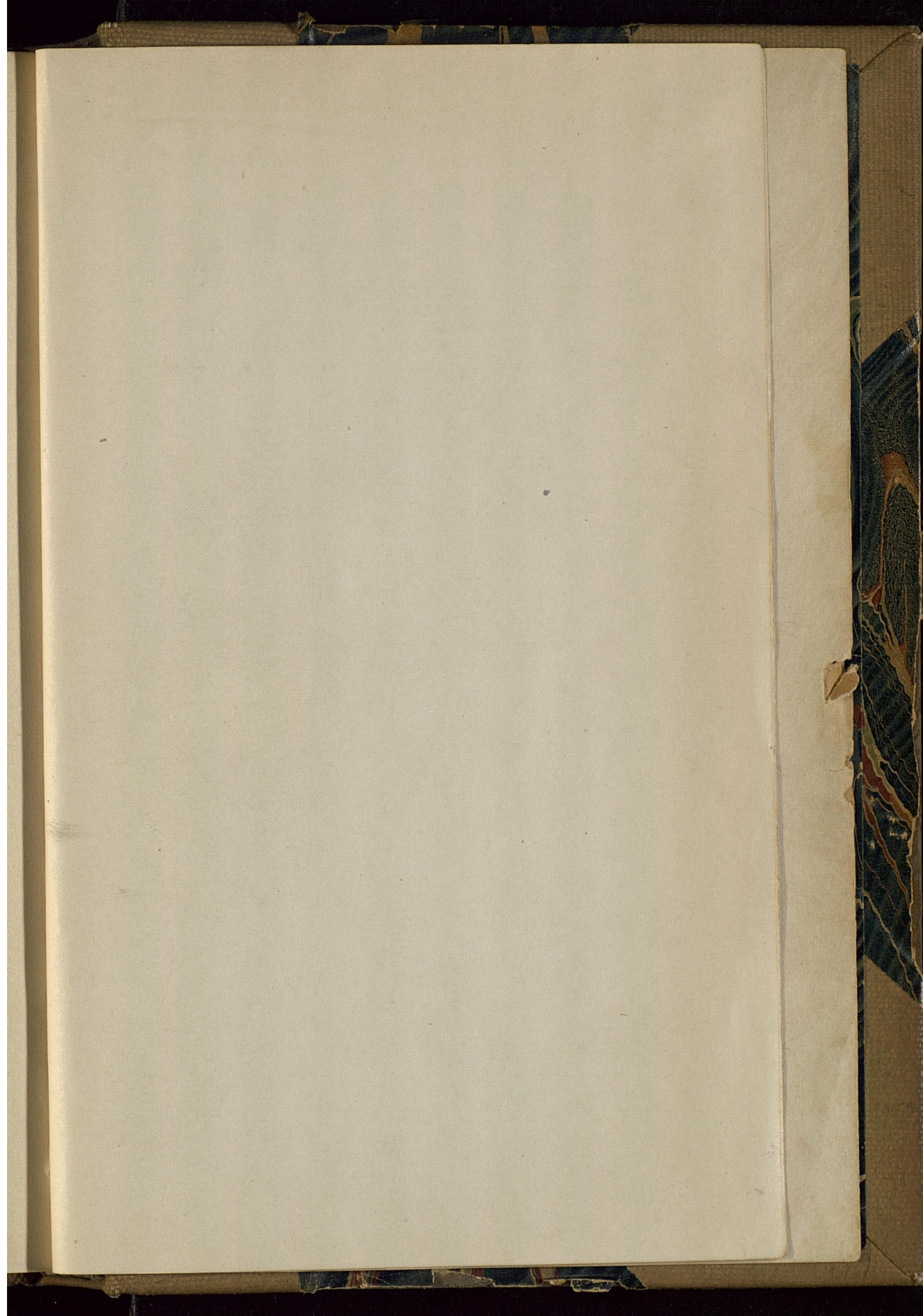

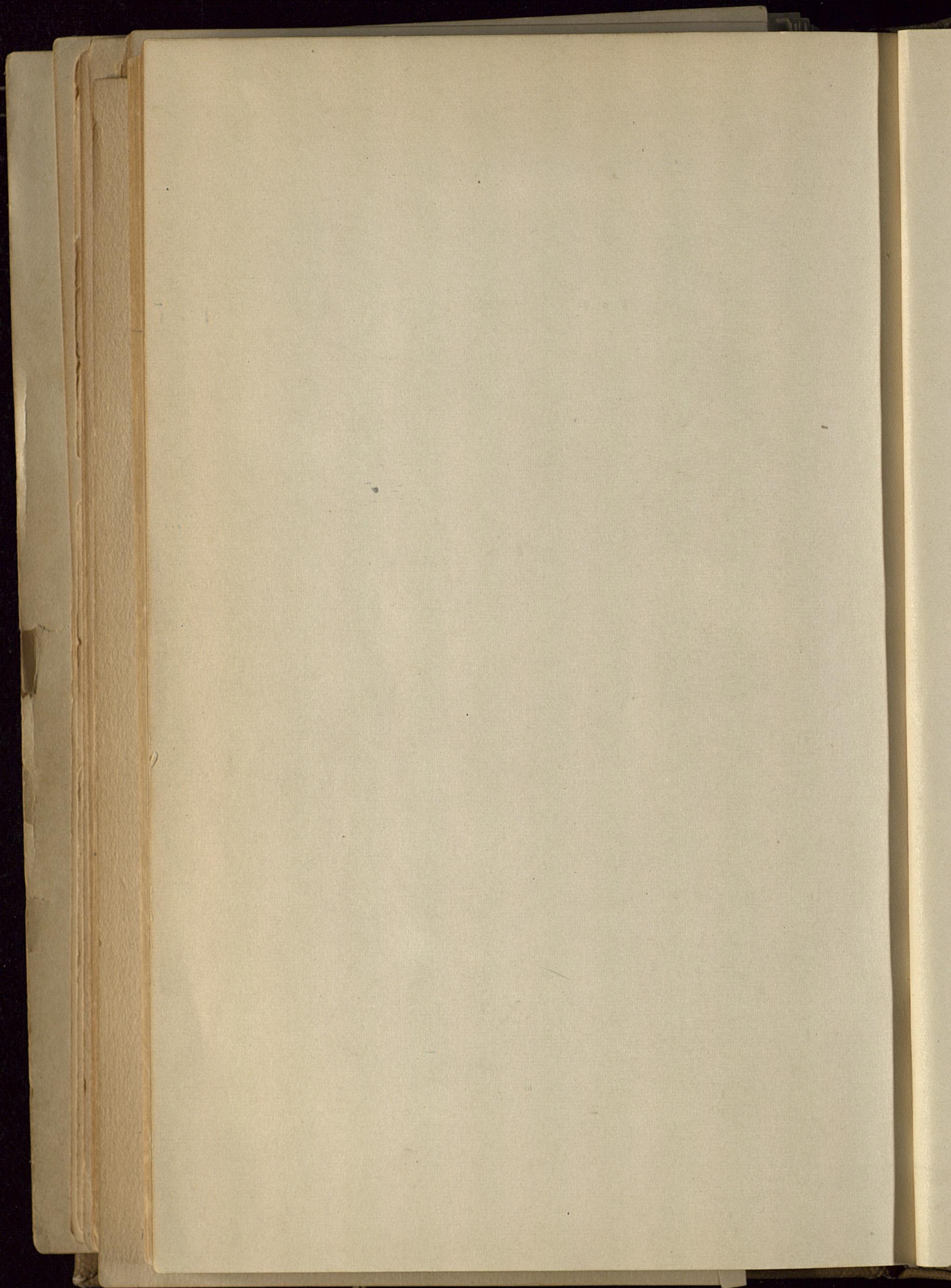

UNIVERSITY OF KENTUCKY
BUREAU OF CHEMICAL MATERIALS
IN TEACHER EDUCATION