

MT. STERLING

Insurance Maps of
KENTUCKY
Montgomery Co.

Samborn, Perris & Co. Limited
SCALE 50 FT. TO AN INCH
115 Broadway NEW YORK

Oct. 1895

Copyright, 1895 by the Samborn-Perris Map Co. Limited



KEY

FIRE MAIL SIGN AS ROOF
 - 16 -
 FRAME PARTITION
 SPOKES & IRON SPORES
 WINDOWS - SHUTTERS
 STABLE
 WINDOW IN 1ST STORY
 11' & 9"
 21' & 4 1/2"
 BLUES COLORED YELLOW FIRE FRAMES
 RED BRICK
 BLUE STONE
 GREY IRON
 BROWN ASBESTOS
 GREEN SPECIALS
 MARKED TO ARE CUT LINED
 (S) INDICATE RELATIVE HEIGHTS
 ALTERNATE SPACES NOT IN ACTUAL
 CORRELATION WITH OTHER MAPS
 BROKEN LINE NEAR BLDG-WOOD CONDUIT
 SOLID METAL

Population 6000. Prev Winds W & S.W.
WATER FACILITIES.
 9 Public Cisterns Capacity 300 to 2000 bbls.
 Water Works to be built, to be Stand Pipe System
FIRE DEPARTMENT.
 Volunteer, 25 Men. 1 Paid man. Alarm by bell.
 2 Steam fire Engines. 2 Hand Hose Pools. 1 Hand
 Hogs & Ladder truck. 1300 ft. 2 1/2" 3" Hood Rubber hose.
 112 ft. of ladders.

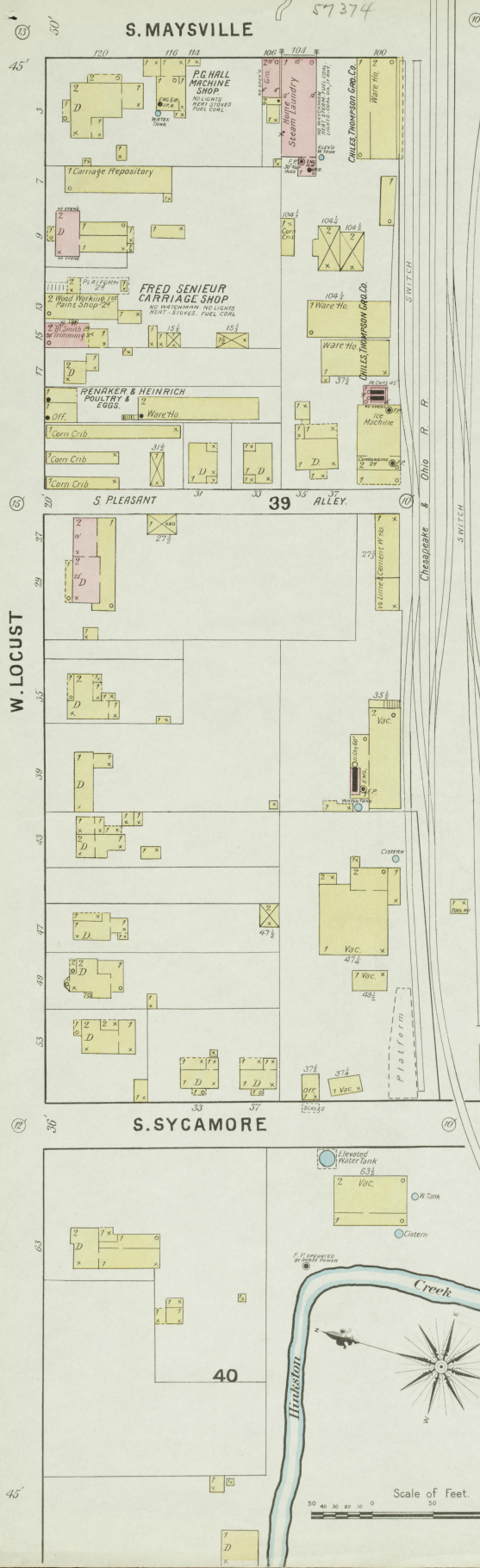

INDEX.

STREETS.	INDEX	INDEX	INDEX
Broadway, B	5	Pleasant, S.	1-28 5
Clay, C	1-36 3	Queen, N.	1-19 6
Court, C	60-110 2	" S.	1-39 6
Elm, E	1-30 2	" "	27-96 7
Harrison Ave., H	1-60 4	Sycamore, N.	1-24 3
High, E.	1-65 6	" "	35-85 3
" "	2-66 4	" "	26-86 2
" "	90-125 8	" "	33-50 1
" W.	1-75 3	Wilson, N.	5 5
" "	2-32 3	" "	1-35 5
" "	54-90 2	" "	S. of Locust 7
Holt Ave., H	1-30 2	Jameson, J	4 4
Howard Ave., H	1-30 2	Levee Pike, L	50-125 8
Jameson, J	4 4	Locust, E.	1-85 7
Levee Pike, L	50-125 8	" W.	1-84 7
Locust, E.	1-85 7	" "	1-95 1
" W.	1-84 7	" "	2-96 2
" "	1-95 1	Main, E.	1-70 3
" "	2-96 2	" "	71-100 3
Main, E.	1-70 3	" W.	1-36 3
" "	71-100 3	Maysville, N.	1-30 2
" W.	1-36 3	" "	40-114 3
Maysville, N.	1-30 2	" "	41-37 3
" "	40-114 3	" S.	1-30 2
" "	41-37 3	" "	31-57 2
" S.	1-30 2	Montgomery, M	38-58 2
" "	31-57 2	Pleasant, N.	5 5
" "	38-58 2		

SPECIALS.

Baptist Church, B	5 5	Freight House, F	7 7
Barnes & Trumbo, Coal Yard, B	7 7	Chiles, Thompson & Co., Warehouse, C	1 1
Classiday, T. D., Tobacco Warehouse, C	7 7	Christian Church, E. High, C	4 4
Chesapeake & Ohio R. R. Depot, C	7 7	" " W. Main, C	1 1
Clifford, J. L., Carriage Shop, C	4 4	Commercial Hotel, C	4 4
Conroy, J. L., Carriage Shop, C	4 4	County Court House, C	7 7
County Court House, C	7 7	Cumberland M. E. Church, C	7 7
Cumberland M. E. Church, C	7 7	Episcopal Church, E	5 5
Episcopal Church, E	5 5	First Presbyterian Church, F	5 5
First Presbyterian Church, F	5 5	Grand Opera House, G	6 6
Grand Opera House, G	6 6	Hall, P. G., Machine Shop, H	1 1
Hall, P. G., Machine Shop, H	1 1	Home Steam Laundry, H	1 1
Home Steam Laundry, H	1 1	Indian Creek Coal & Lumber Co., I	1 1
Indian Creek Coal & Lumber Co., I	1 1	Kirk, S. S., Woolen Mill, K	8 8
Kirk, S. S., Woolen Mill, K	8 8	Kirkpatrick, G. L., Warehouse, K	7 7
Kirkpatrick, G. L., Warehouse, K	7 7	McBrayer, J. H., Distillery Co., M	8 8
McBrayer, J. H., Distillery Co., M	8 8	McCormick, Burton & Co., Planing Mill, M	7 7
McCormick, Burton & Co., Planing Mill, M	7 7	Masonic Temple, M	5 5
Masonic Temple, M	5 5	Methodist Episc. South Church, M	6 6
Methodist Episc. South Church, M	6 6	Monarch Milling Co., M	7 7
Monarch Milling Co., M	7 7	Mt. Sterling Floral Co., M	8 8
Mt. Sterling Floral Co., M	8 8	" " Water, Light & Power Co., M	8 8
" " Water, Light & Power Co., M	8 8	" " W. L. & Pow. Co., Gas Works, M	8 8
" " W. L. & Pow. Co., Gas Works, M	8 8	Wooden Mill Co., M	8 8
Wooden Mill Co., M	8 8	National Hotel, N	6 6
National Hotel, N	6 6	Public School, P	4 4
Public School, P	4 4	Renaker & Heinrich, Poultry & Eggs, R	1 1
Renaker & Heinrich, Poultry & Eggs, R	1 1	St. Patrick's Church, S	5 5
St. Patrick's Church, S	5 5	Senieur, F., Carriage Factory, S	1 1
Senieur, F., Carriage Factory, S	1 1	Settles Bros., Carriage Shop, S	6 6
Settles Bros., Carriage Shop, S	6 6	Southern Presbyterian Church, S	6 6
Southern Presbyterian Church, S	6 6	Star Planing Mill, S	6 6
Star Planing Mill, S	6 6	Stephens House, S	6 6
Stephens House, S	6 6	Tabb, I. F., Grain & Tobacco Warehouse, T	6 6
Tabb, I. F., Grain & Tobacco Warehouse, T	6 6		

* Indicates only one side of Street shown.

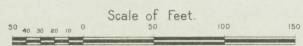

OCT. 1895
MT. STERLING
KY.

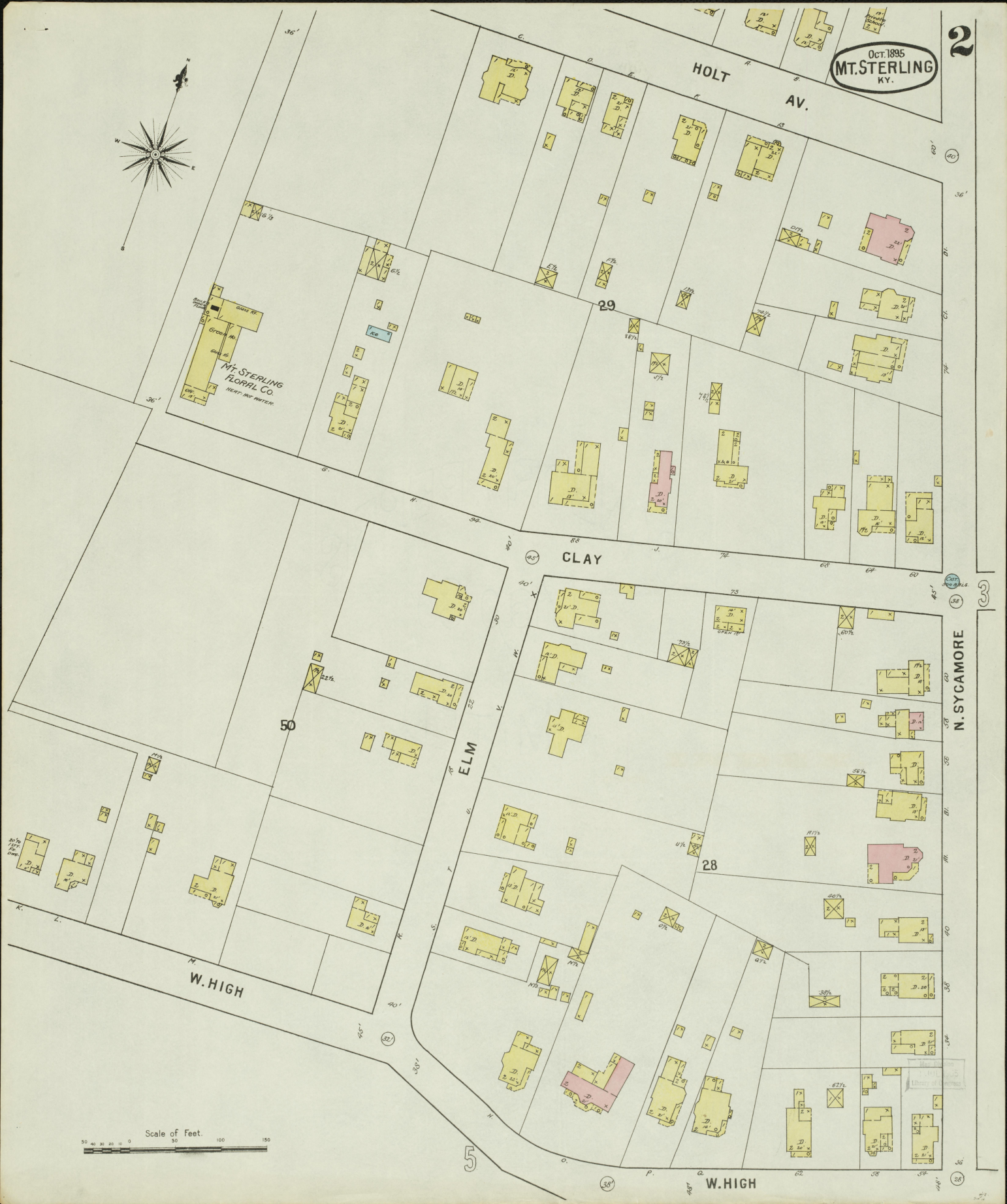
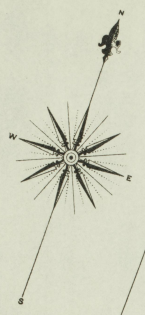

MT. STERLING
FLORAL CO.
HEREY: 100' WATER

CLAY

ELM

W. HIGH

N. SYCAMORE

W. HIGH

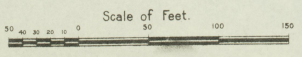

5

29

50

28

Oct. 1895
MT. STERLING
KY.

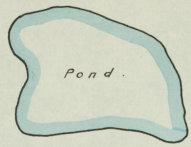

HOLT AVE.

N. SYCAMORE

N. MAYSVILLE

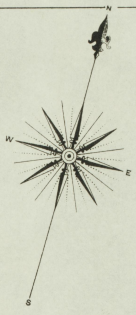

25

CLAY

HOWARD AV.

27

26

Scale of Feet.
0 50 100 150

W. HIGH

Map of Mount Sterling, Ky.
Library of Congress

Oct 1895
MT. STERLING
KY.

4

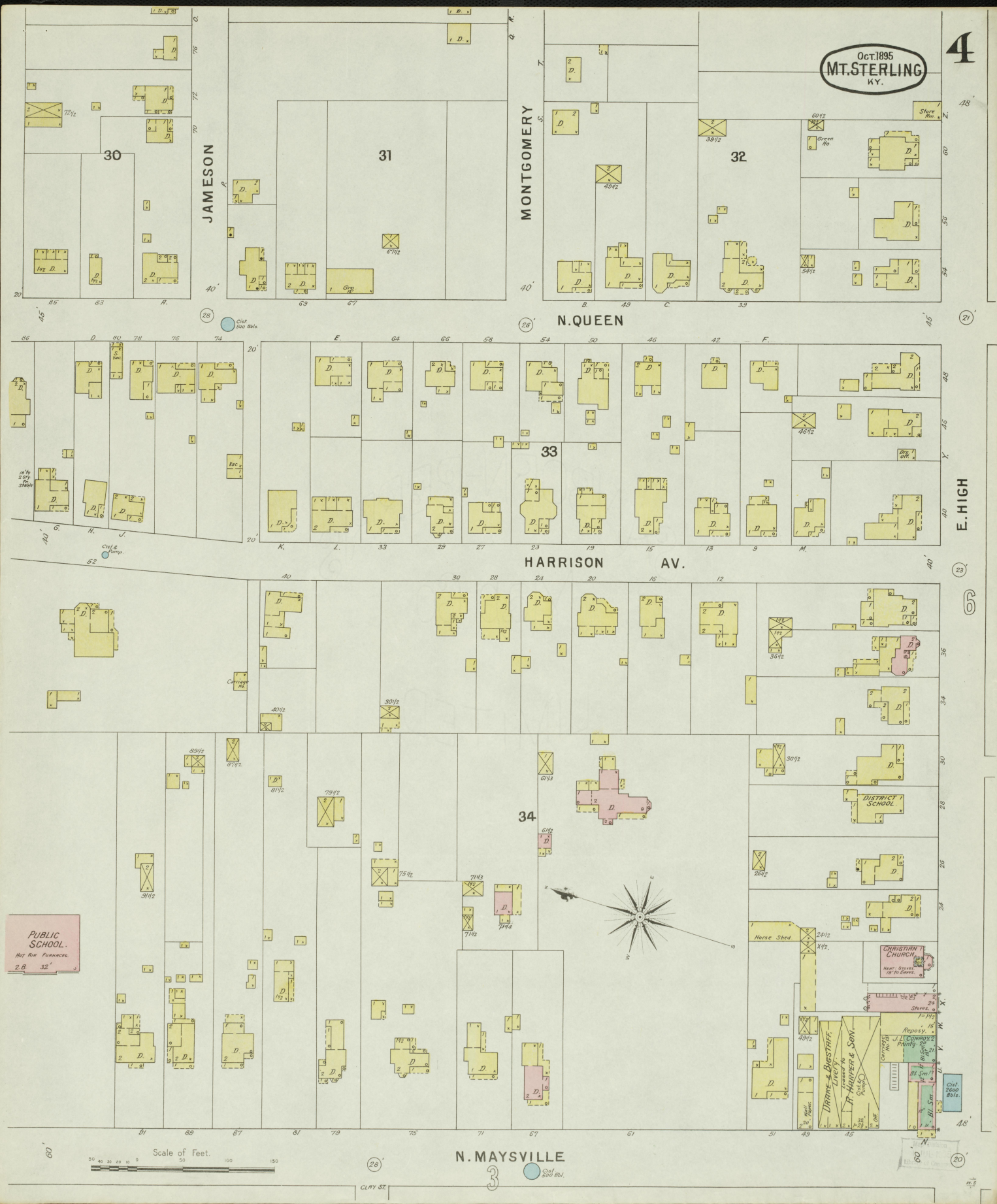

JAMESON

MONTGOMERY

N. QUEEN

HARRISON AV.

N. MAYSVILLE

E. HIGH

PUBLIC SCHOOL.
Net Area 2.8 32'

CHRISTIAN CHURCH
Net Area 19 70' x 30'

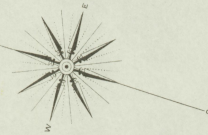
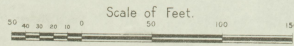

CLAY ST

City and Bldg.

20

N. MAYSVILLE

S. MAYSVILLE

OCT. 1895
MT. STERLING
KY.

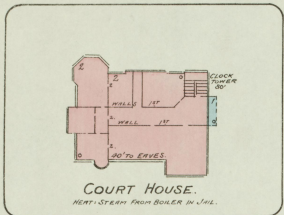

COURT

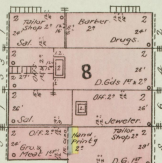

BROADWAY

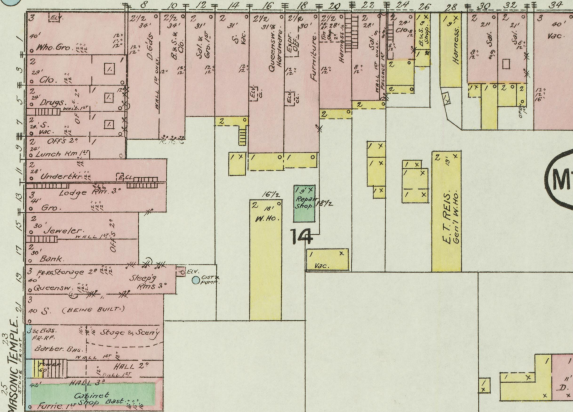
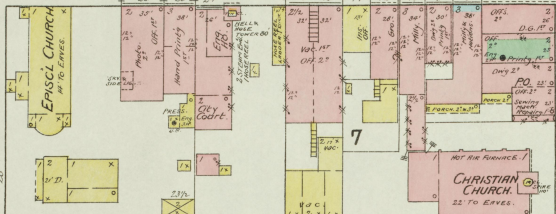

W. HIGH

W. MAIN

W. LOCUST

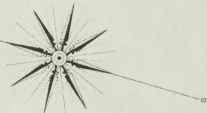
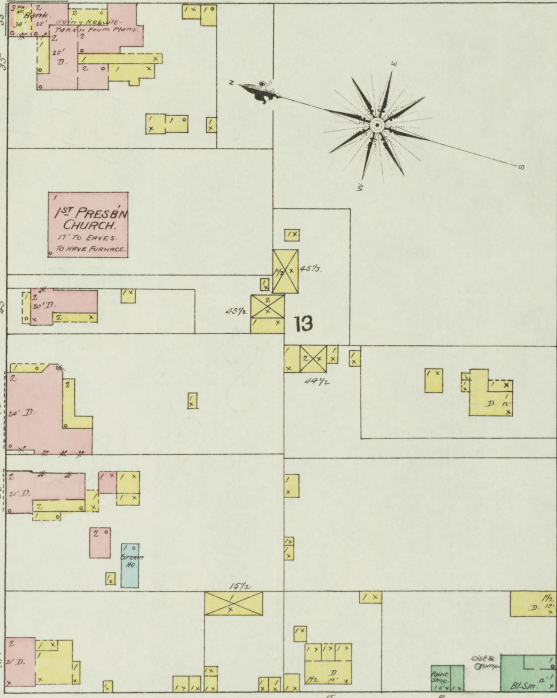
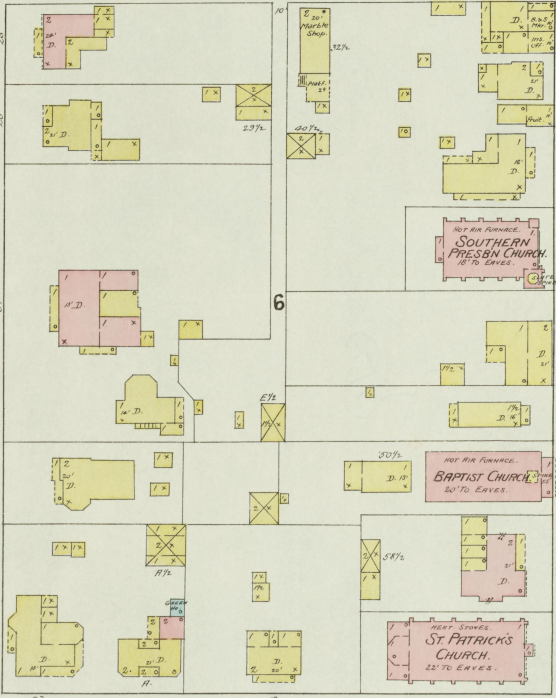

N. SYCAMORE

S. SYCAMORE

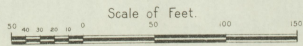
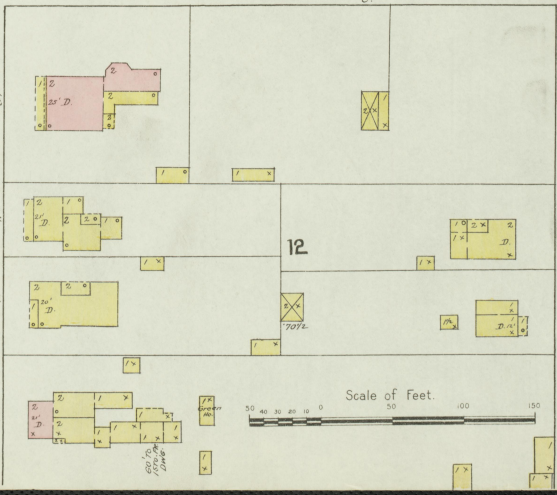
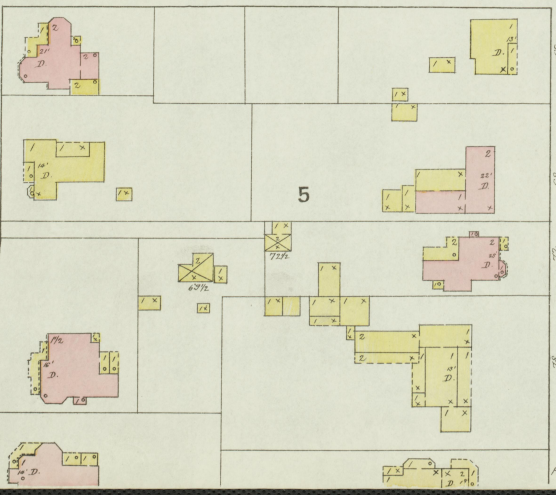

Map of
Library
Collection

OCT. 1895
MT. STERLING
KY.

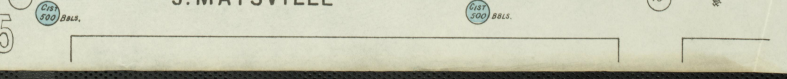
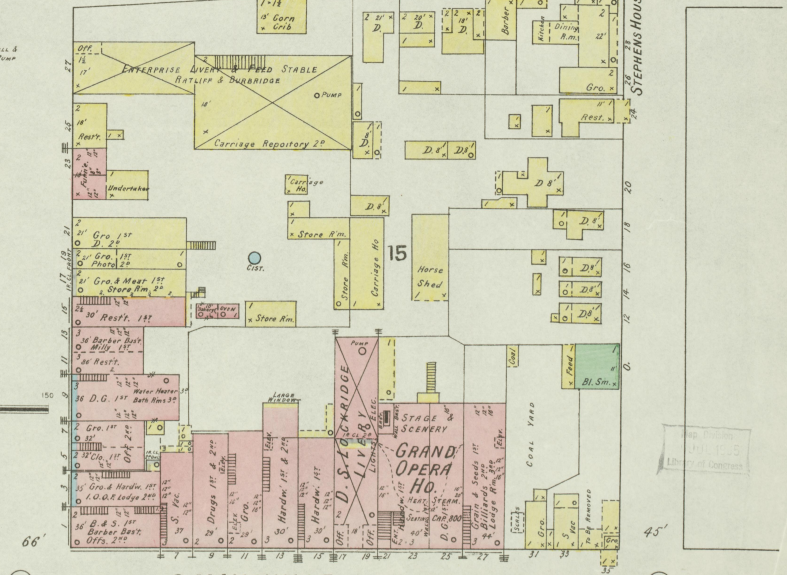
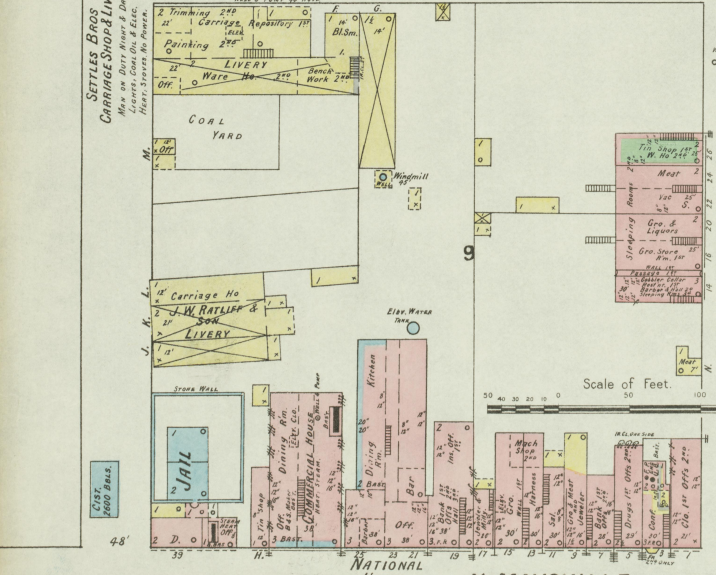
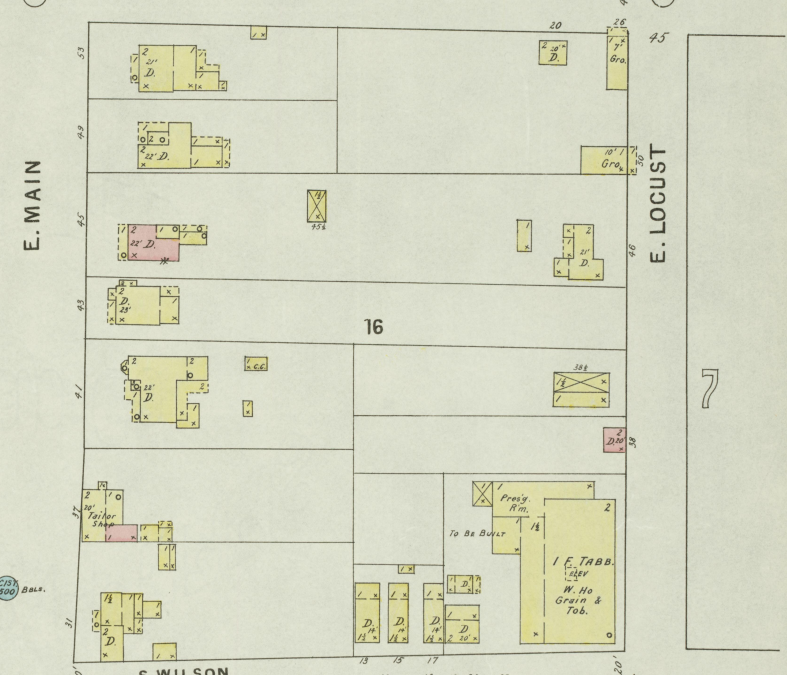
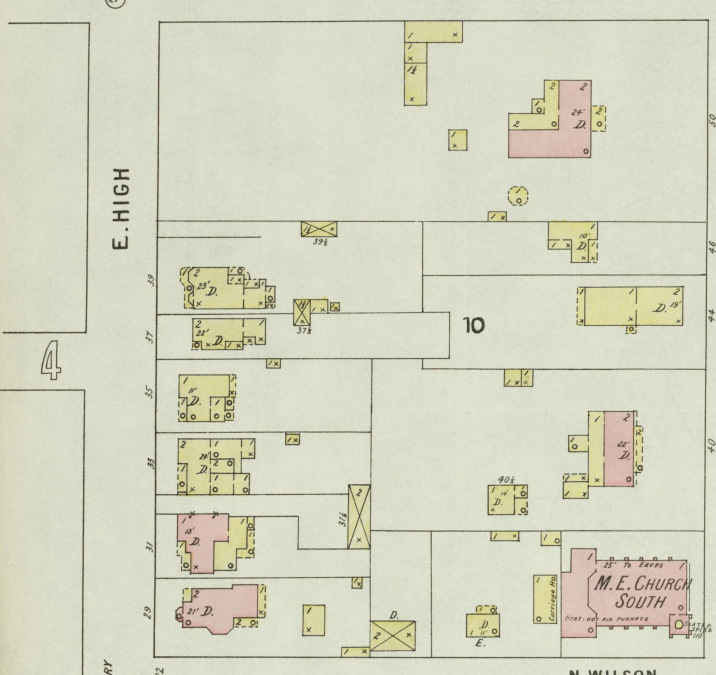
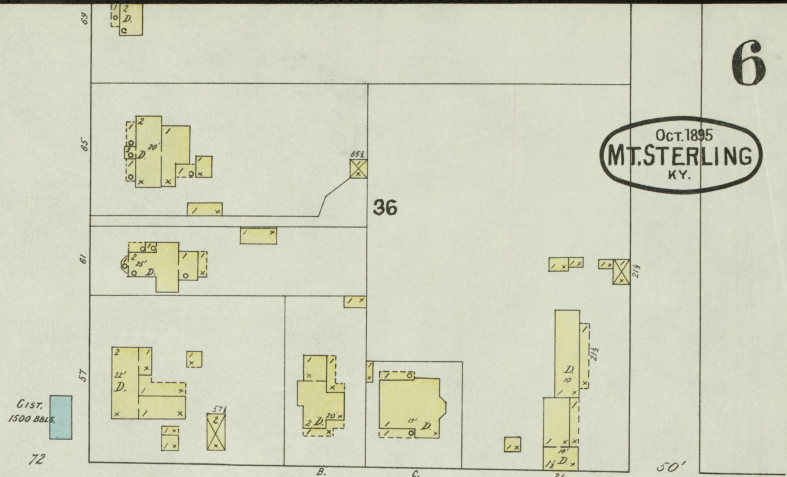
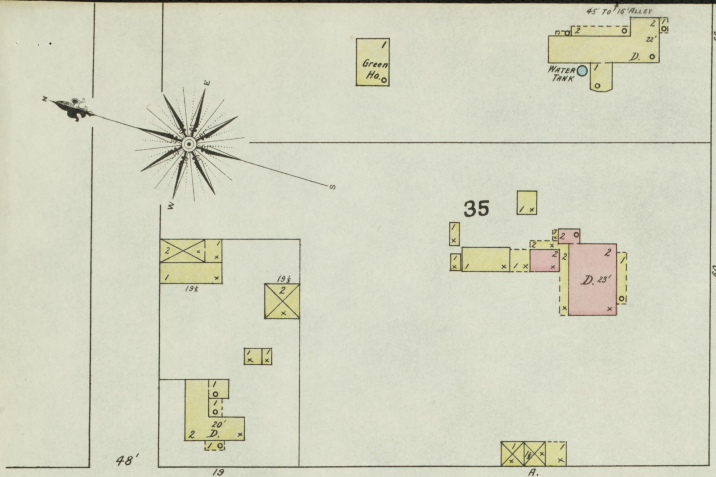

4

7

SETTLERS BROS
CARRIAGE SHOP LIVERY
Livery, Harness, Repairing, etc.

Scale of Feet.
0 10 20 30 40 50 60 70 80 90 100

CIST. 1500 GALL.

5

15

OCT. 1895
MT. STERLING
KY.

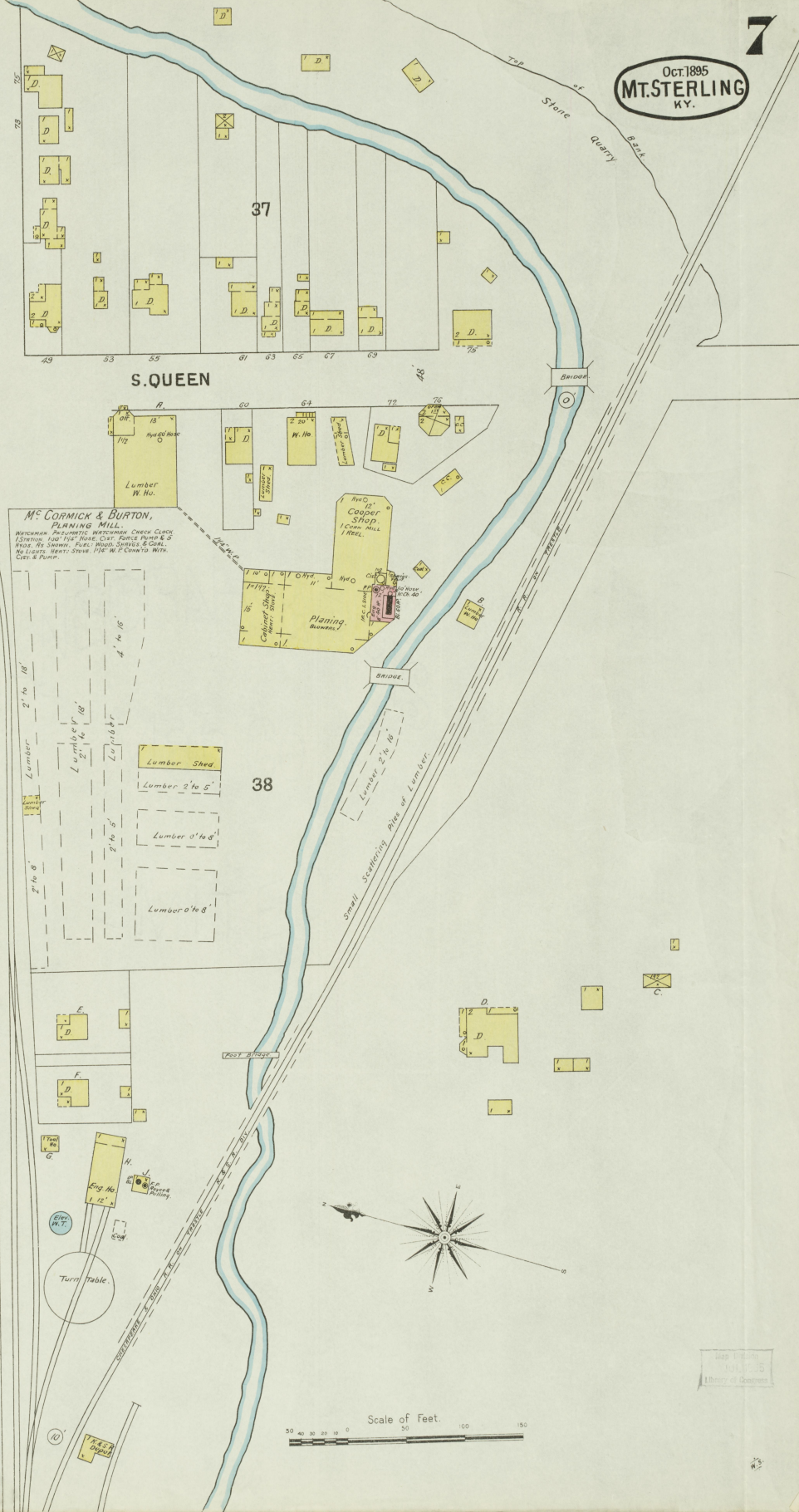
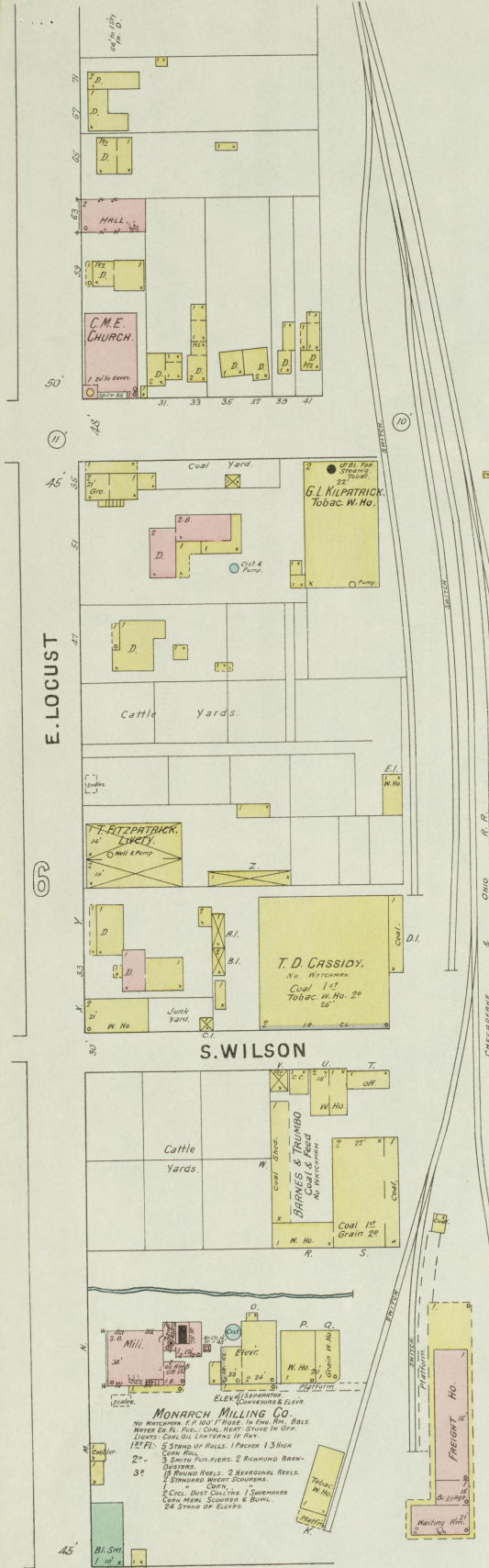

Oct. 1895
MT. STERLING
KY.

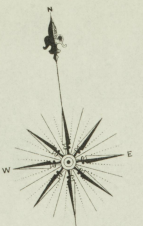
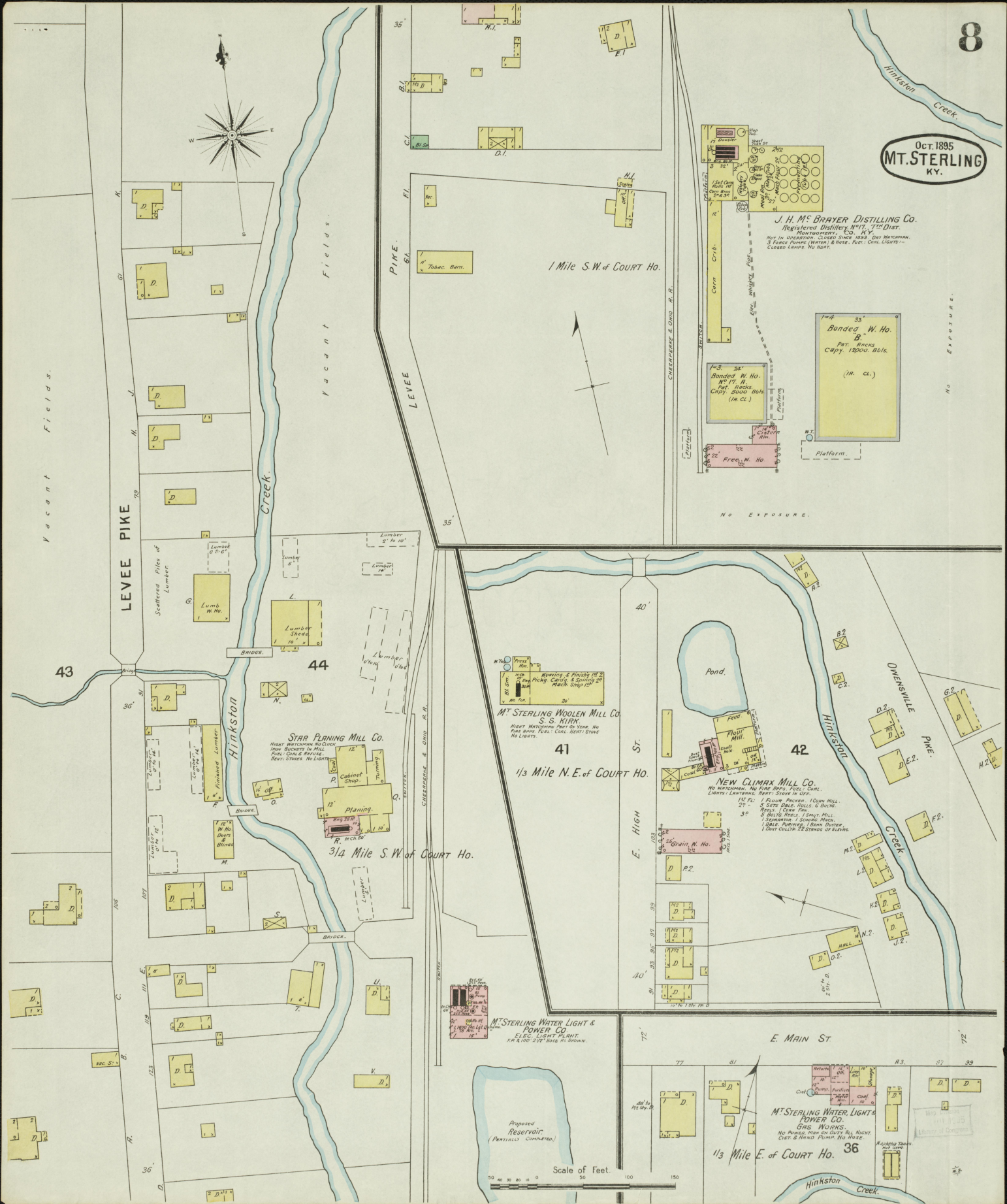

1 Mile S.W. of COURT Ho.

3/4 Mile S.W. of COURT Ho.

1/3 Mile N.E. of COURT Ho.

1/3 Mile E. of COURT Ho.

Scale of Feet.

J. H. McBRAYER DISTILLING CO.
Registered Distillery, N. 17, 7th Dist.
Manufacturers, 220, KY.
Not in operation since 1883. Day Workman.
3 Rows Down (Wares) & Base. Feet: Cool Lights -
CLOSED LAMPS NO HEAT.

1-4 35'
Banded W. Ho.
B.
PAT. RACKS
COPY 18000 bbls.
(R. CL.)

MT. STERLING WOOLEN MILL CO.
S. S. KIRK
No. 100
Receiving & Finishing (100)
Picking, Carding & Spinning 20
March Shop 10
No. 100
No. 100

STAR PLANING MILL CO.
Night Workman No. 100
From Backyard in Mill
Foot: Coal & Refuse.
Heat: Steam. No Lights.

NEW CLIMAX MILL CO.
No Waterman. No Fire. Size: Coal.
Lights: Lantherns. Heat: Steam in Use.
1500' - 4 Flume Races. 1 Corn Mill.
20' - 5 Sets Sable. Poles. 6 Bells.
Bells: 1 Corn Fan.
5 Bells Reels: 1 Spout Mill.
2 Spouters: 1 Spout Mill.
1 Dale. Pulleys: 1 Bone Duster.
1 Heat. 22 Staves of Slaves.

MT. STERLING WATER LIGHT & POWER CO.
ELEC. LIGHT PLANT.
PA & 100 2125 Bldg. At Spring.

MT. STERLING WATER LIGHT & POWER CO.
GAS WORKS.
No Power. Heat. Gas. No. 100.
Cist. & HAND PUMP. NO HOSE.

Proposed Reservoir (Partially Completed).

E. MAIN ST.

Hinkston Creek.

LEVEE PIKE

Vacant Fields.
Creek.

LEVEE

CHESTERMAN & OWEN, R. R.

OWENVILLE PIKE.

43

44

41

42

36

36