

copy 2

KENTUCKY EVANSVILLE



NOVEMBER 15 • 1947 • STOLL FIELD

OFFICIAL PROGRAM
TWENTY-FIVE CENTS

LONGER

Johnny Calls the Signals



Call the signal on
perfect smoking pleasure

CALL FOR PHILIP MORRIS

... because PHILIP MORRIS is the only leading cigarette scientifically proved far less irritating to the nose and throat. Remember: LESS IRRITATION MEANS MORE ENJOYMENT. That's why the PHILIP MORRIS smoker really gets what other smokers only hope to get! . . . better taste, finer flavor, perfect smoking pleasure.

TRY A PACK OF PHILIP MORRIS TODAY!

Fourth
1947

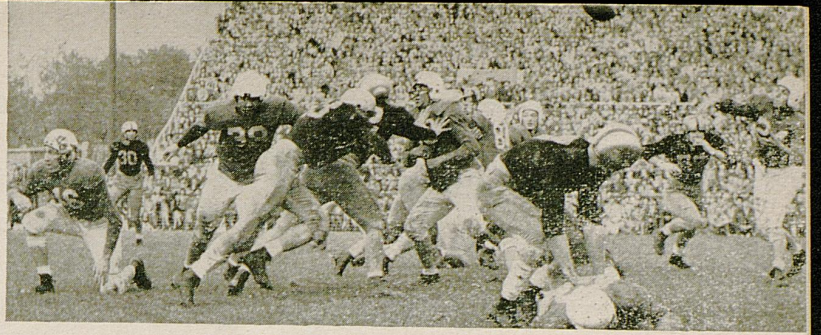

HOME GAME NOV. 15

KENTUCKY'S
Wildcats

VS.

EVANSVILLE'S
Purple Aces

STOLL FIELD

CONTENTS

A Bear Story	- - - - -	3
Evansville's Coach Ping	- - - - -	5
Hon. Simeon S. Willis, Governor of Kentucky	- - - - -	6
Dr. H. L. Donovan, President University of Kentucky	- - - - -	7
Wildcat Sketches	- - - - - 8, 11, 24	
Paul Bryant, Head Football Coach	- - - - -	9
Bernie A. Shively, Athletic Director	- - - - -	10
Wildcats of 1947	- - - - - 12, 13, 23, 30	
Campus Scene	- - - - -	14
University of Kentucky Roster	- - - - -	15
The Starting Lineups	- - - - -	17
University of Evansville Roster	- - - - -	18
Basketball Facts	- - - - -	19
Evansville's Four Aces	- - - - - 20, 21	
The Wildcat Coaching Staff	- - - - -	25
Wildcat Sketches	- - - - - 26, 28, 31 and 32	
1947 Rule Changes	- - - - -	27

OFFICIAL FOOTBALL PROGRAM

Published by

UNIVERSITY OF KENTUCKY ATHLETIC ASSOCIATION

Lexington, Kentucky

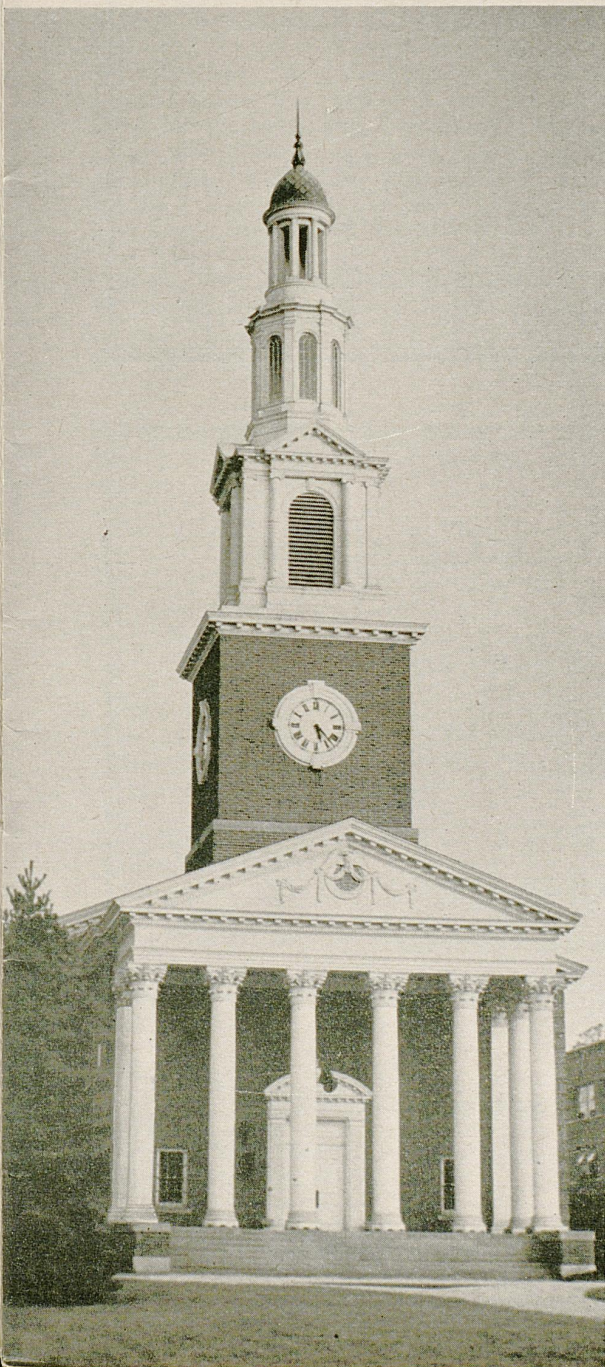

Dine In

The New

Lexington Room

of

The Kentuckian Hotel

— — — — —
A Complete Cuisine Including

Broiled Live Lobsters

Old Kentucky Ham

Choice Steaks

Southern Fried Chicken

First National Bank & Trust Company

LEXINGTON, KENTUCKY

ESTABLISHED 1865



A STRONG BANK

A PROGRESSIVE BANK

A FRIENDLY BANK

Rendering Complete Banking and Trust Services



Capital \$1,000,000.00

Surplus \$1,000,000.00

MEMBER F. D. I. C.

A BEAR STORY

Wildcat Success Is 'Bear' Possibility

By Zipp Newman, Birmingham News Sports Editor

Kentucky can't go any way but up in football. That is if Paul (Bear) Bryant gets anything like his share of the breaks. And he will make a lot of his own breaks with tremendous will power.

This columnist wrote when Kentucky signed the former Alabama star: "Kentucky is most fortunate in obtaining the finest young football coach in America today." That still goes. Here's one former Kentuckian who is much concerned in Paul Bryant's future.

Paul Bryant has every qualification of a great grid master. He was the most fearless football player I ever knew. He has a thorough knowledge of football. He has a flare for imparting the "know how" to players. Bryant is a tireless worker. He has the patience to rehearse a play 100 times. He not only knows how to handle players on the practice field but off the practice field. No coach has more personality. He was always popular with the players as an assistant coach at Alabama.

Coach Bryant was schooled under one of the greatest teachers football has ever known—Frank Thomas. He learned well Thomas' way of running a football team with the pressure on.

As a recruiter—and a football coach nowadays must know how to get material—Paul Bryant is in a class by himself. He could sell gold bricks to bankers and they would like it.

Paul Bryant was one of the finest ends in the history of football at Alabama. He was one end, who could not only catch a pass but rack up a tackle in cellophane. He gave one of the greatest exhibitions of handling a bruising tackle in Alabama's great victory over Stanford in the 1935 Rose Bowl game.

After Don Hutson, who went on to become the All-Time professional end, left Alabama, Bryant was switched to left end. He was switched because he was a good pass receiver.

Bryant played his greatest game on a broken leg against Tennessee. If you don't believe this, there are X-ray pictures in a doctor's office in Birmingham to prove it. Alabama beat Tennessee 25 to 0 and Bryant was the spearhead. "The Bear" got mad and the Vols couldn't handle him. He forgot about himself and what re-injuring the leg might mean to his football career.

Paul Bryant was born in Fordyce, Arkansas 33 years ago. He entered the University of Alabama in 1932 and was a hellion on the freshman team. He lettered in football in 1933-34-35, receiving his B.S. degree in Physical Education in 1936.

Paul married his campus sweetheart, Mary Harmon

Black, one of Birmingham's charming belles in 1935. They have two children, May Martin, nine, and Paul Jr., two. They are looking for Paul, Jr. down at Alabama, counting on him at least making the All-Conference team twice as his Dad did—and playing in a Rose Bowl game.

Paul stayed on at Alabama after graduation. He became a line coach and on the side got some business experience in operating a dry cleaning business with his old side-kick—Don Hutson.

Bryant was a fine line coach. He turned out two All-Americans, (LeRoy Monsky and Taran White) and three All-Conference linemen (White, Monsky and Bostick, who coached at Kentucky). Paul went back to the Rose Bowl as a coach with Alabama in 1938.

Red Sanders employed Paul Bryant as his line coach at Vanderbilt in 1940. The next year Vanderbilt beat Alabama. Alabama supporters attributed some of the credit to Paul Bryant talking the Commodores into believing they were better than the Crimson. It was one of the hardest played games in the history of the old series.

Paul Bryant is a man of action. He wanted in the war in 1942. He went to Washington and camped on Tom Hamilton's doorstep for days. He finally talked his way into the Navy—spending 16 months in the European theater. And he loved it.

Paul had a fling at coaching the North Carolina Pre-Flight team. The Pre-Flighters twice defeated Duke, 12-0 and 35-13 in practice games. North Carolina was beaten twice before the team was disbanded.

Maryland signed Paul Bryant to a head coach's contract in 1945. Maryland had won one game in the two previous seasons. Under Bryant, Maryland's football stock took a terrific rise. The Terps won six, lost two and tied one, winning for the first time against Virginia in 16 games.

Kentucky was looking for a football coach for the 1946 season. Kentucky was told by Southeastern Conference coaches, hire Paul Bryant if you can get him.

There's a different spirit at Kentucky. Paul Bryant had his players playing like Wildcats last year. They didn't go into big games with any inferiority complexes. Kentucky is on the way to becoming a power in Southern football. Give "The Bear" a little time and the Commonwealth of Kentucky will again thrill to the exploits of the gridiron.

Alabama will keenly follow the fortunes of the Kentucky Wildcats. Paul Bryant is home folks, destined to become one of the great coaches of football.

Make Use Of Our Convenient Drive-in Facilities

15 PER CENT DISCOUNT ON ALL CASH AND CARRY

De Baar

Laundry . . . **Dry Cleaning**

Phone 2000

265 Euclid Ave.

Coach Ping



A graduate of James Millikin University, Coach Don Ping started his coaching career at Carrollton, Kentucky, in the fall of 1922. During his three years of coaching there, he found time to play four years of organized baseball. He caught for Fort Smith, Arkansas, in the Western Association the year of 1922, caught for Decatur in the III League in 1923 and 1924, and wound up his career as a catcher with Springfield in the III in 1925.

Upon leaving Carrollton, Ping went to Marshall, Illinois, where he coached football and basketball during the years of 1927, 1928, and 1929. He came to Memorial High School in Evansville in the fall of 1930 and coached football until the end of the fall season of 1945.

While at Memorial, Ping's teams won eight city championships, tied two, and won two state titles. His overall won and lost record while there was 118 wins out of 149 games. From 1934 until 1939, his teams lost only two ball games in 58 starts, and during that period the teams played 41 straight games undefeated.

Among outstanding players developed by Coach Ping in high school ranks are Bill Hillenbrand, the late Tom McGannon, Bill McGannon, Bob Hargrave, Len and Hermie Will, Bob Kercher, Dick and Wayne Sandefur, all of Memorial.

At Carrollton, he coached Bob Kipping, later a star tackle for the University of Kentucky. Two of his standouts at Marshall were Caslon Bennett, a later star basketball player for the University of Illinois, and Charles Bush, an outstanding halfback who later played for Indiana State and then the Pittsburgh Steelers.

Coach Ping has his master's degree in physical education from Purdue University. He is almost rabid in his attention to detail. All football clubs he has coached have always been smooth functioning and outstanding in their blocking. During his coaching career he never lost more than three games in any season.



HON. SIMEON S. WILLIS
Governor of Kentucky



PRESIDENT H. L. DONOVAN
University of Kentucky

Wildcat Sketches

LEFT ENDS

Dick Hensley, 19-year old six-feet four-inch 195-pound Williamson, West Virginia product returns for his junior year this fall . . . Ranked by Coach Bryant as his best left end . . . Lettered in both his freshman and sophomore seasons . . . Considered an outstanding pass receiver and a fine defensive player. . . Was an All-Stater in high school . . . Should be one of the Southeastern Conference's outstanding ends this season.

George Sengel, six-feet one-inch 179-pound senior from Louisville, is considered one of the roughest defensive players on the squad . . . Lettered in '42 and again in '46 after returning from the Army Air Corps . . . This being his senior year, Sengel should have a good season.

LEFT TACKLES

Wash Serini, six-feet one-inch 215-pound Tuckahoe, New York native, returns for his fourth season with the Wildcats . . . Played for Kentucky during the war and earned All-S.E.C. honors . . . His sheer determination won him a spot on Coach Bryant's first eleven last fall . . . Voted the most popular man on the campus . . . Serini should be a mainstay in Kentucky's line.

Doc Ferrell, six-feet 198-pound sophomore from neighboring Richmond, displayed great improvement in spring practice . . . He's being counted on heavily to help the Wildcats in one of their really weak spots this autumn . . . Majoring in business administration could be Kentucky's No. 2 left tackle.

Bob Gain, a giant-like six-feet three-inch 220 pound freshman from Wierton, West Virginia, is rated as one of the best line prospects to ever enroll at Kentucky . . . If he had some game experience under his belt, he would prove extremely valuable to the 'Cats this fall . . . He's fast, aggressive, and extremely agile for such a big young man.

LEFT GUARDS

Leonard Preston, a six-feet 196-pound junior from Louisville, is another one of those boys who was never given serious consideration until Coach Bryant arrived at Kentucky . . . A veteran, Preston last fall had trouble in conditioning his legs . . . He's in top form now and should have a great season . . . Prematurely grey . . . Married and has a two-year old son . . . Should be Kentucky's starting left guard.

Hut Jones, six-feet one-inch 196-pound senior from Corbin, Ky., plays either at tackle or guard . . . And he'll probably see service at both positions this fall . . . Was at Kentucky before the war . . . Strictly the rough type . . . Has a tremendous charge on the offense, and on the defense he is as rough as any man on the squad . . . Jones will play a lot of ball this season.

RIGHT TACKLES

Bill Griffin, six-feet five-inch Mayfield, Ky., man-mountain, is the No. 1 performer in this position . . . Played at Kentucky before entering the Army . . . Hit his stride after returning last fall for his junior year . . . If Kentucky had several more like Griff, the tackle position wouldn't be such a weak spot in the forward wall . . . Recently married . . . Plans to coach after his graduation in June.

Frank Smotherman is another player who showed possibilities in spring practice . . . If he continues to improve, he'll be of immense aid to the line . . . Smotherman has the physical qualifications to be a good end . . . He stands six-feet four-inches and weighs 215-pounds.



EXCELLENCE
WITHOUT
EXTRAVAGANCE

in
Correct
Clothes
Curricular
for
College



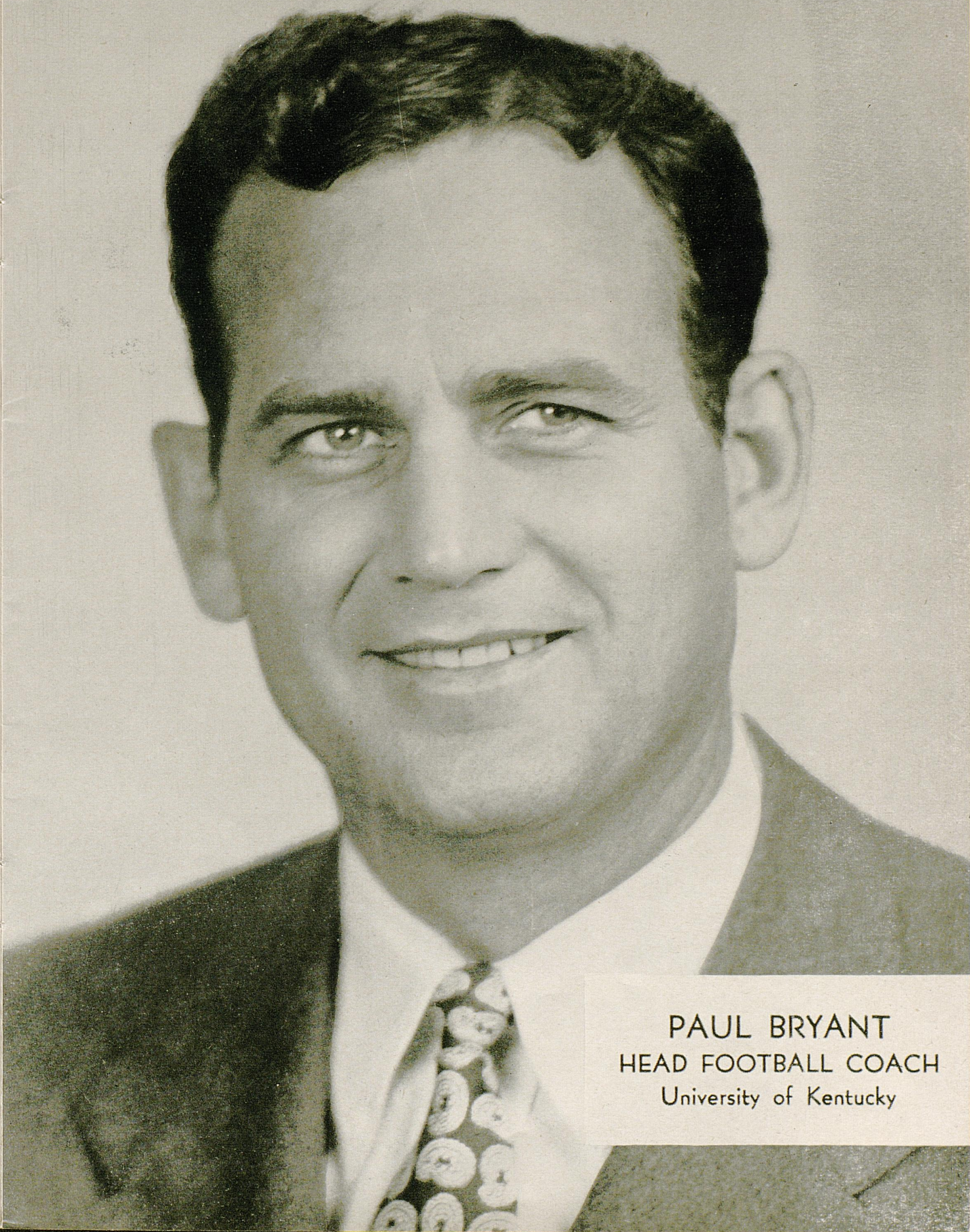

PAUL BRYANT
HEAD FOOTBALL COACH
University of Kentucky

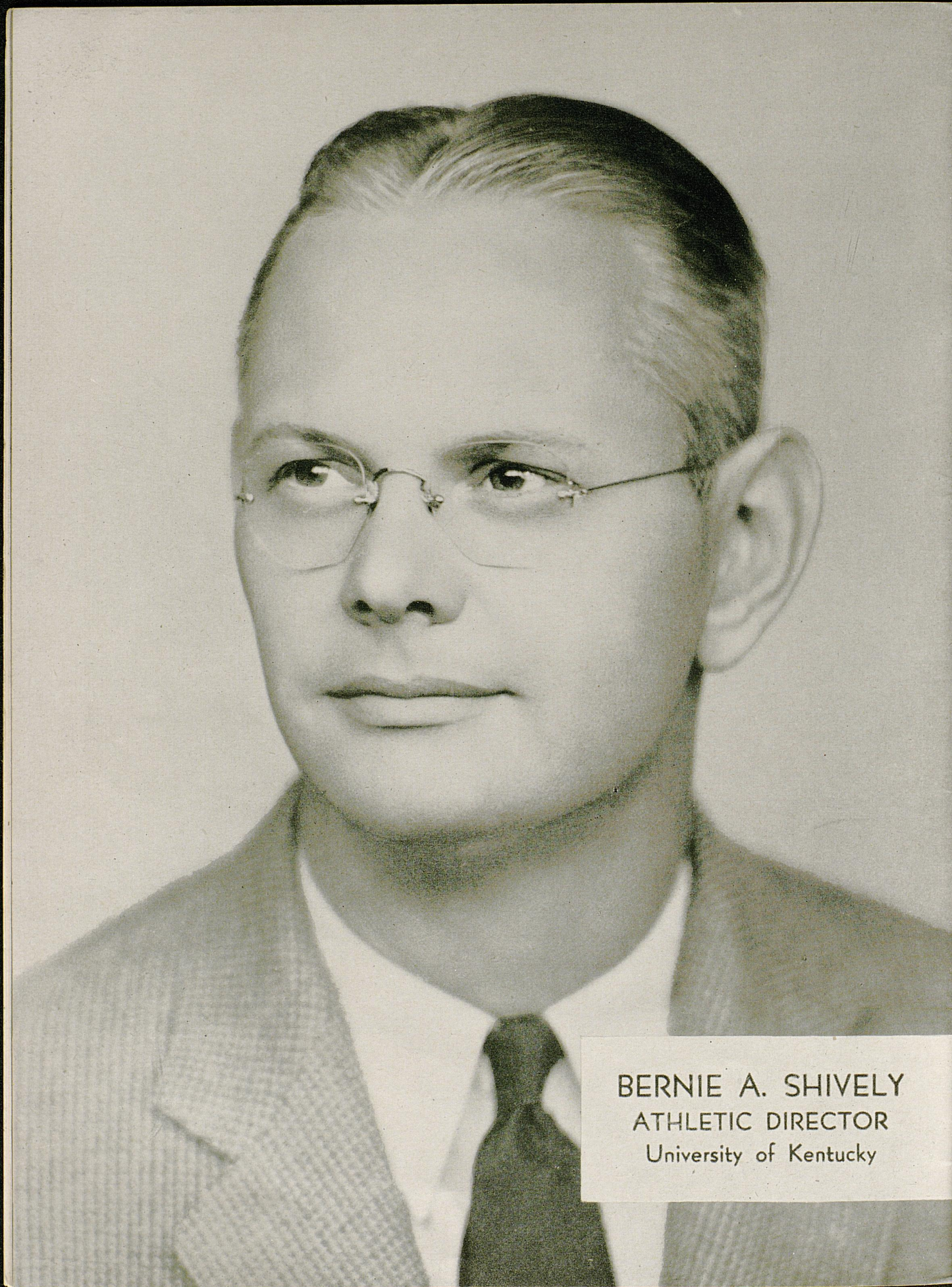

BERNIE A. SHIVELY
ATHLETIC DIRECTOR
University of Kentucky

Wildcat Sketches

CENTERS

Jay Rhodemyre, six-feet two-inch 196-pound senior from Ashland, Ky., is the best center in the Southeastern Conference, Coach Bryant claims. . . . And Coach Bryant is not one to give undue praise. . . . Played a major portion of all Kentucky games last fall . . . Majoring in engineering . . . One of the best team-play leaders on the squad . . . Was never more than a second-stringer until Bryant started to work on him . . . There's no doubt about this former Army Air Corps pilot, he's a great football player.

Harry Ulinski, six-feet two-inch 196-pound sophomore from Ambridge, Pa., gives Kentucky a terrific one-two punch in the middle of the line . . . Never before in recent Wildcat history has Kentucky had two centers as good as Rhodemyre and Ulinski They'll both be in the line-up when the 'Cats are on the defense . . . This boy is just a good football player and that's about all you can say.

RIGHT ENDS

Wallace "Wah Wah" Jones is the pride and joy of all Kentuckians . . . Jones will probably be regarded as Kentucky's greatest all-around athlete if he continues his fine work . . . Lettered in football, basketball, and baseball both his freshman and sophomore years . . . Was an All-S.E.C. end last fall . . . Jones was named to the All-S.E.C. basketball five in both his freshman and sophomore seasons . . . Considered one of the best pass receivers in the Nation without question . . . Has a tremendous amount of competitive spirit . . . He's one boy whose desire to win could never be questioned . . . Called "Wah Wah" by his host of friends and admirers, but just plain Wallace by Coach Bryant . . . He's six-feet four-inches tall and weighs 195-pounds . . . A native of Harlan.

Be Better Fitted in - - -

Baynham's

Shoes of Distinction



MEN

WOMEN

CHILDREN

Compliments of

CITY FINANCE CO.

of Lexington

Incorporated

Marshall Harman

Bob Tabeling



116 WALNUT

PHONE 1815

WIN, LOSE
OR DRAW,
WE'RE WITH THE
WILDCATS ALL
THE WAY



Williams Drug Store

Corner Main and Lime

'Cats
of
1947

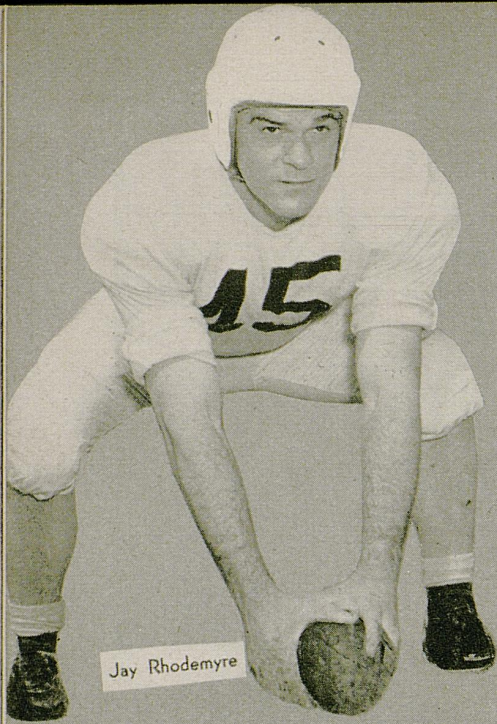

Jay Rhodemyre

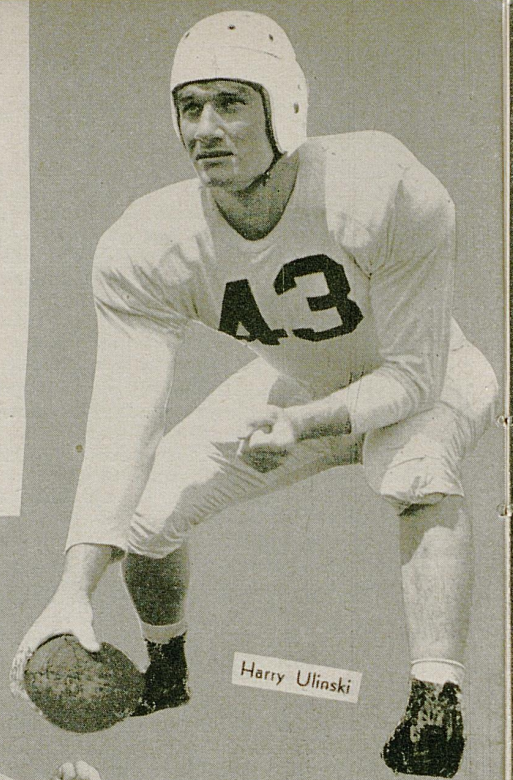

Harry Ullinski

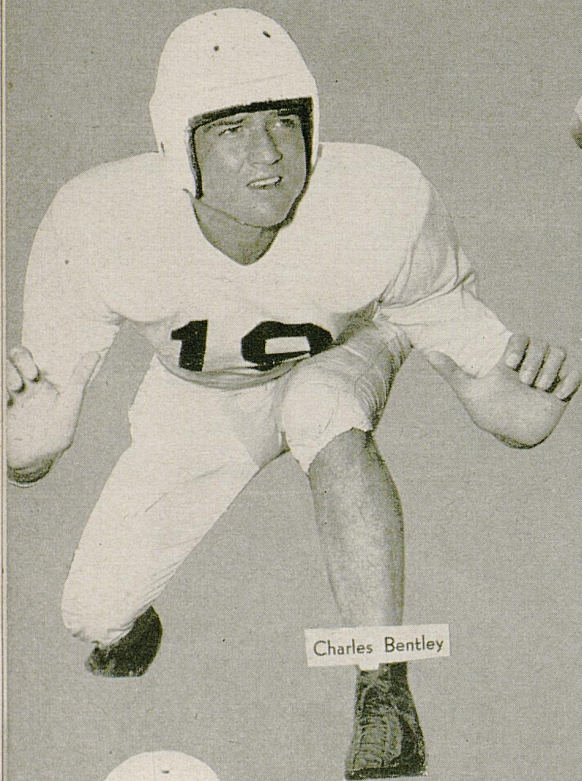

Charles Bentley



Jim Stephens

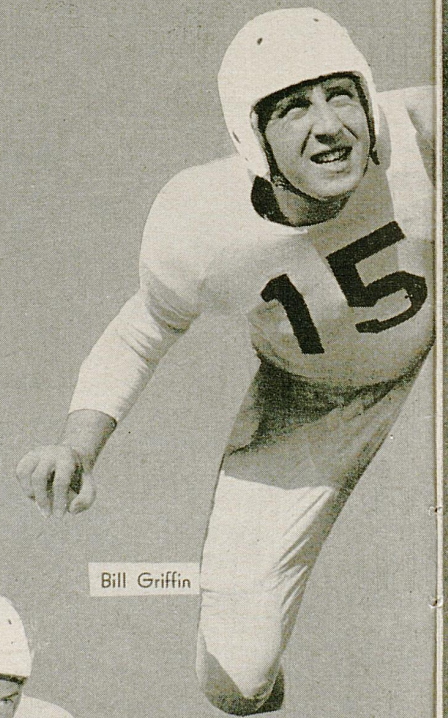

Bill Griffin

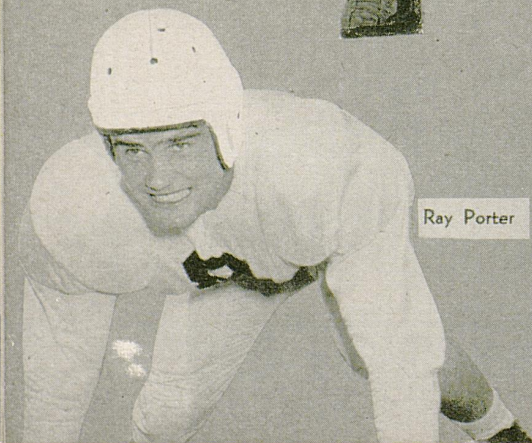

Ray Porter

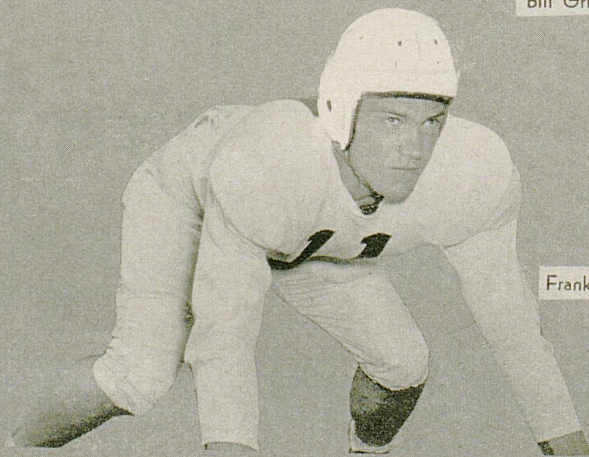

Frank Smotherman



Nick Odlivak



Dick Holway



Loyd McDermott

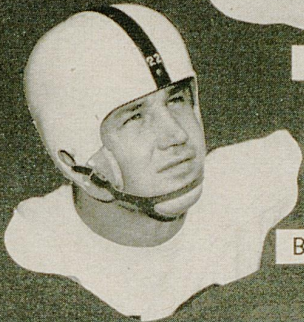

Bob Gain

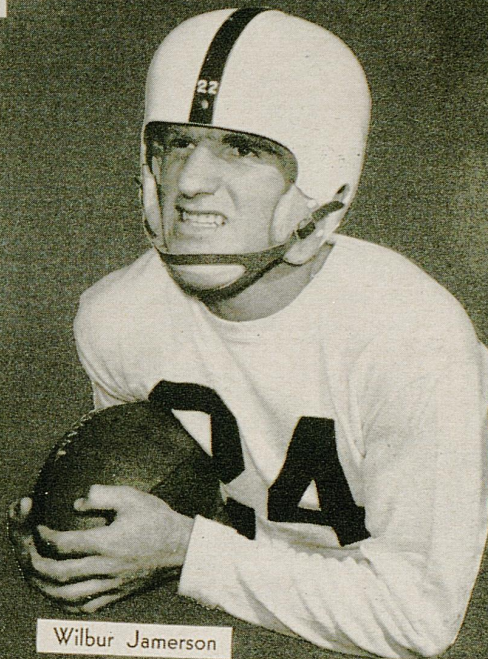

Wilbur Jamerson

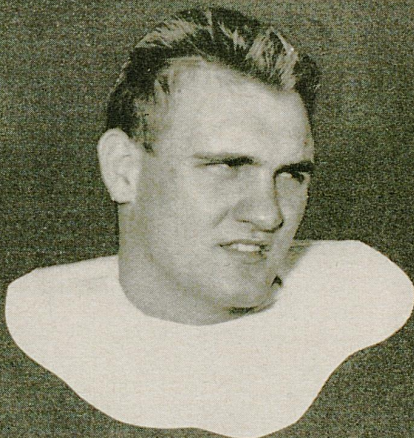

Jerry Claiborne

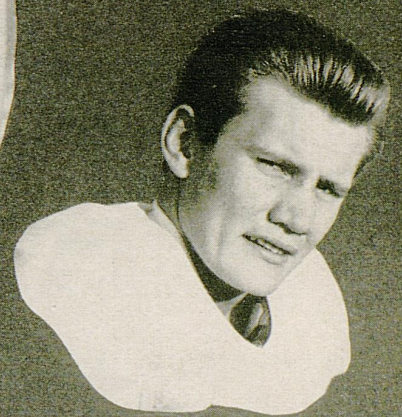

Bill Leskovar

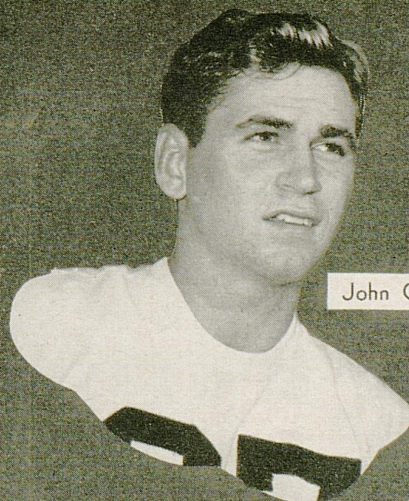

John Chumley



Roy Ford

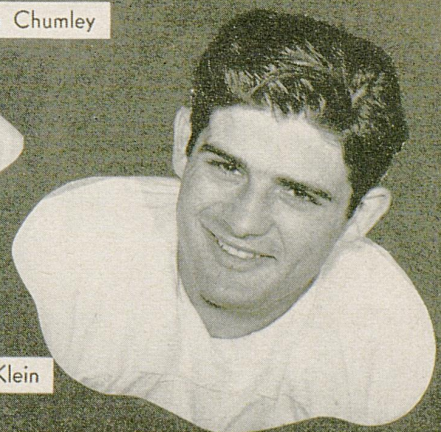

Norm Klein



Sue Ann Bradford
 KENTUCKY May QUEEN

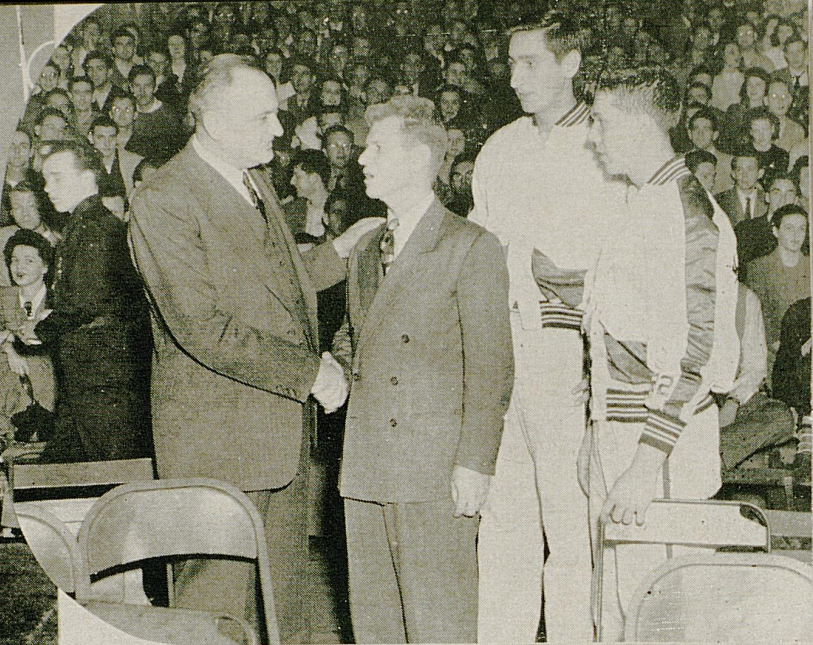

Another SEC Basketball Title...
 COACH ADOLPH RUPP RECEIVES
 CONGRATULATIONS FROM EUGENE LIST
 AS ALEX GROZA AND RALPH BEARD
 LOOK ON

KENTUCKY

Kaintuck's SADIE HAWKINS DAY.

LIL ABNER

DAISY MAE

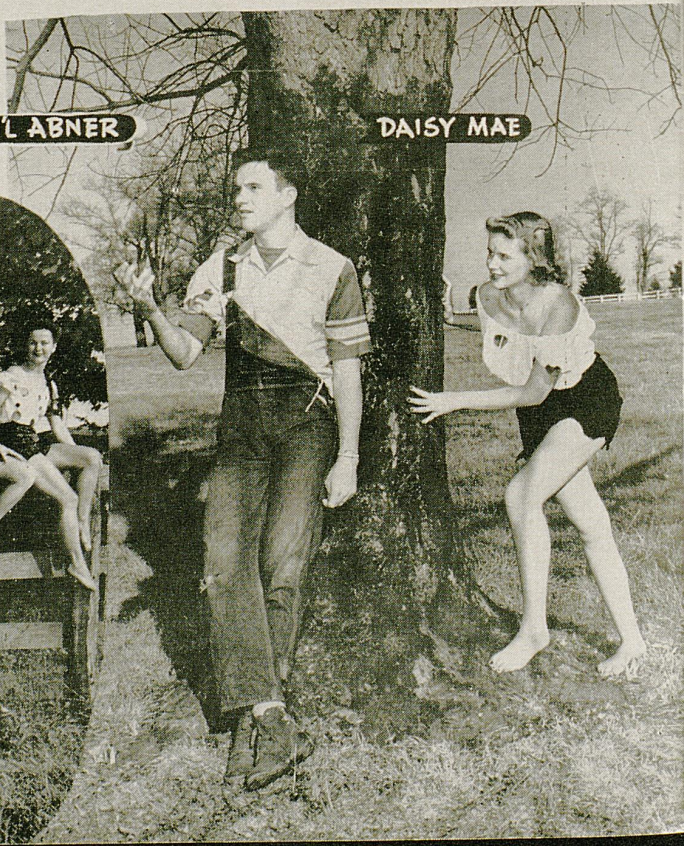



THE
ALL-AMERICAN
DRINK

UNIVERSITY OF KENTUCKY

1947 ROSTER

No.	Name	Pos.	Age	Wt.	Ht.	Home	Year
22	Babb, Jim	Q	23	177	5'11"	Lebanon, Tenn.	Soph.
51	Bentley, Charles	RE	22	190	6'	Alabama City, Ala.	Soph.
66	Blanda, George	Q	19	190	6'1"	Youngwood, Pa.	Jr.
53	Boller, Bill	LH	19	177	5'10"	Beaver Falls, Pa.	Soph.
16	Bradshaw, Charles	LE	23	170	6'	Montgomery, Ala.	Soph.
39	Browning, Charles	G	23	190	5'10"	Montgomery, Ala.	Jr.
37	Chumley, John	RH	18	175	6'	Knoxville, Tenn.	Fr.
46	Claiborne, Jerry	Q	20	195	6'1"	Hopkinsville, Ky.	Fr.
28	Dawson, Bill	RG	22	198	5'10"	Louisville, Ky.	Soph.
23	Farris, Jack	RH	26	175	5'11"	Irvine, Ky.	Soph.
44	Ferrell, Doc	LT	20	198	6'	Richmond, Ky.	Soph.
56	Ford, Roy	C	20	180	5'11"	Anniston, Ala.	Fr.
83	Frampton, Don	Q	18	175	6'1"	Bradford, Pa.	Fr.
50	Gain, Bob	LT	18	220	6'3"	Weirton, W. Va.	Fr.
26	Genito, Carl	LH	20	165	5'11"	Duquesne, Pa.	Soph.
81	Genito, Ralph	FB	23	170	5'10"	Duquesne, Pa.	Soph.
54	Griffin, Bill	RT	24	215	6'5"	Mayfield, Ky.	Sr.
55	Haas, Gene	LG	21	185	5'11"	Ironton, Ohio	Sr.
31	Hensley, Dick	LE	20	195	6'4"	Williamson, W. Va.	Jr.
15	Holway, Dick	LG	22	183	5'10"	Youngstown Ohio	Soph.
19	Howe, Jim	RH	20	175	6'	Ft. Thomas, Ky.	Soph.
24	Jamerson, Wilbur	RH	18	170	5'9"	Henderson, Ky.	Fr.
34	James, Pat	LG	19	185	5'10"	New Boston, Ohio	Soph.
42	Jones, Hut	LG	25	196	6'1"	Corbin, Ky.	Sr.
27	Jones, Wallace	RE	20	195	6'4"	Harlan, Ky.	Jr.
47	Klein, Norman	HB	22	168	5'8"	Louisville, Ky.	Jr.
4	Lair, Matt	LG	23	190	5'11"	Paris, Ky.	Sr.
20	Leskovar, Bill	FB	18	195	5'11"	Fairmont, W. Va.	Fr.
2	Martin, Dick	RH	18	170	6'	Chicago, Ill.	Fr.
40	Meihaus, Johnny	LH	25	155	5'9"	Louisville, Ky.	Soph.
35	Moseley, Bill	FB	21	178	5'9"	Montgomery, Ala.	Sr.
8	McDermott, Lloyd	LT	21	225	6'1"	Covington, Ky.	Soph.
52	Odlivak, Nick	C	22	190	6'	Aliquippa, Pa.	Soph.
21	Phelps, Don	LH	23	172	5'11"	Danville, Ky.	Soph.
38	Porter, Ray	RG	21	185	5'10"	Cincinnati, Ohio	Soph.
6	Preston, Leonard	LG	24	196	6'	Louisville, Ky.	Jr.
45	Rhodemyre, Jay	C	24	196	6'2"	Ashland, Ky.	Sr.
5	Ridge, Don	E	23	175	6'1"	Louisville, Ky.	Soph.
29	Rotunno, Tony	RE	20	180	6'1"	Canton, Ohio	Soph.
32	Saylor, Unis	Q	19	150	5'7"	Middlesboro, Ky.	Soph.
25	Sengel, George	LE	25	179	6'1"	Louisville, Ky.	Sr.
48	Serini, Wash	LT	25	215	6'1"	Tuckahoe, N. Y.	Sr.
41	Smotherman, Frank	RT	23	215	6'4"	Murfreesboro, Tenn.	Soph.
82	Thomas, Ogden	Q	17	175	6'	Huntington, W. Va.	Fr.
30	Truman, Lee	FB	18	188	6'	Owensboro, Ky.	Soph.
43	Ulinski, Harry	C	22	196	6'2"	Ambridge, Pa.	Soph.
77	Wanchic, Nic.	E	23	175	6'	Toronto, Ohio	Sr.
99	Wannamaker, Bill	LT	19	200	6'1"	Charleston, W. Va.	Soph.
11	Webb, Clayton	LH	17	185	5'11"	St. Albans, W. Va.	Fr.
58	Wodtke, Robert	C	19	175	5'11"	Gary, Ind.	Fr.
36	Wooddell, Harold	FB	20	175	5'9"	Beckley, W. Va.	Fr.
33	Yarutis, Leo	RG	24	180	5'8"	Gary, Ind.	Sr.
57	Zaranka, Ben	LE	19	184	6'4"	East Chicago, Ind.	Fr.

Coca-Cola Bottling Works - Lexington, Kentucky



A B

VOTED TOPS in the COLLEGES from COAST to COAST

Always Buy CHESTER



CHESTERFIELD

KENTUCKY

PROBABLE LINEUP

LE Sengel 25	LT Serini 48	LG Lair 4	C Rhodemyre 45	RG Yarutis 33	RT Gain 50	RE Bradshaw 16
			QB Blanda 66			
LH Boller 53				FB Moseley 35	RH Farris 23	

SQUAD LIST

2 Martin	29 Rotunno	47 Klein
4 Lair	30 Truman	48 Serini
5 Ridge	31 Hensley	50 Gain
6 Preston	32 Saylor	51 Bentley
8 McDermott	33 Yarutis	52 Odilvak
11 Webb	34 James	53 Boller
15 Holway	35 Moseley	54 Griffin
16 Bradshaw	36 Wooddell	55 Haas
19 Howe	37 Chumley	56 Ford
20 Leskovar	38 Porter	57 Zaranka
21 Phelps	39 Browning	58 Wodtke
22 Babb	40 Meihaus	66 Blanda
23 Farris	41 Smotherman	77 Wanchic
24 Jamerson	42 Jones, H	81 Genito, R.
25 Sengel	43 Ulinski	82 Thomas
26 Genito, C.	44 Ferrell	83 Frampton
27 Jones, W.	45 Rhodemyre	99 Wannamaker
28 Dawson	46 Claiborne	

OFFICIALS

Referee—Joe Riley—Alabama
 Umpire—A. D. Brown
 Linesman—Pat Meulton—Auburn

SCORE	1	2	3	4	TOTAL
KY.					
E'VILLE					

EVANSVILLE

PROBABLE LINEUP

LE J. Crouch 72	LT Russler 46	LG Gerhardt 73	C D. Crouch 75	RG Hicks 82	RT C. Henderson 77	RE Hahn 71
			QB Logel 67			
LH Galey 79				FB Endress 74	RH Working 81	

SQUAD LIST

3 McDougal	50 Hawkins	76 Riley
5 Gonterman	64 Unfried	77 Henderson
8 Watson, D.	66 Watson, R.	78 Miller
11 Schmidt	67 Logel	79 Galey
23 Phillips	68 Kunkel	80 Katterhenry
27 Ping	69 Jarboe	81 Working
39 Hillenbrand	70 Lannert	82 Hicks
37 Scott	71 Hahn	83 Coombes
38 Bailey	72 Crouch, J.	84 Lutz
39 Bauer	73 Gerhardt	85 Elliott
43 Page	74 Endress	
45 Schultheis	74 Bittner	
46 Russler	75 Crouch, D.	

OFFICIALS

Judge—Jehn J. Durkin—St. Edwards
 Clock Operator—W. E. Porter—Vanderbilt

Note: The Southeastern Conference has adopted the Electric Field Clock as the official time piece for the game. A fifth official is appointed by the Commissioner's office to operate the clock.

A ALWAYS Milder
B BETTER TASTING
C COOLER SMOKING

*The sum-total
of smoking
pleasure*



THE
ALL-AMERICAN
DRINK

UNIVERSITY OF EVANSVILLE

1947 ROSTER

No.	Name	Pos.	Age	Wt.	Ht.	Home	Year
38	Bailey, Dutch	FB	29	185	5'11"	Evansville	Sr.
39	Bauer, Richie	HB	21	172	5'10"	New Albany, Ind.	Soph.
74	Bittner, Howard	T	19	180	6'3"	Evansville	Fr.
83	Coombes, Ray	HB	21	195	6'0"	Robinson, Ill.	Fr.
75	Crouch, Don	C	20	194	6'2"	Evansville	Soph.
72	Crouch, Jack	E	21	181	6'1"	Evansville	Soph.
85	Elliott, Don	C	20	224	5'11"	Casey, Ill.	Fr.
74	Endress, Frank	FB	20	195	5'11"	Evansville	Soph.
79	Galey, Don	HB	22	190	6'0"	Casey, Ill.	Soph.
73	Gerhardt, Bob	G	22	195	6'0"	Boonville, Ind.	Soph.
5	Gonterman, Dick	QB	21	170	5'3"	Evansville	Soph.
71	Hahn, Webb	E	23	195	6'2"	Evansville	Soph.
50	Hawkins, Bob	T	25	225	6'1"	Evansville	Soph.
77	Henderson, Chas.	T	19	215	5'11"	Evansville	Soph.
82	Hicks, Bill	G	25	195	5'11"	Evansville	Jr.
78	Miller, Bill	G	21	195	5'11"	Princeton, Ind.	Soph.
69	Jarboe, Clem	QB	19	175	5'11"	Evansville	Soph.
80	Katterhenry, Glenn	G	19	195	6'0"	Huntingburg, Ind.	Soph.
68	Kunkel, Bob	G	19	185	6'0"	Evansville	Soph.
70	Lannert, Jack	E	20	180	5'11"	Evansville	Fr.
67	Logel, Gene	QB	19	170	5'11"	Evansville	Soph.
84	Lutz, Frank	T	20	245	6'1"	Evansville	Fr.
3	McDougal, John	HB	23	150	5'8"	Evansville	Soph.
30	Hillenbrand, Francis	HB	26	165	5'8"	Evansville	Jr.
43	Page, Forrest	HB	25	180	5'11"	Evansville	Jr.
23	Phillips, Bill	E	24	205	6'2"	Boonville, Ind.	Soph.
27	Ping, Ted	E	20	173	6'0"	Casey, Ill.	Soph.
76	Riley, Morris	FB	25	190	5'11"	Evansville	Soph.
46	Russler, Bill	T	23	215	6'0"	Evansville	Soph.
11	Schmidt, Charles	E	19	150	5'11"	Evansville	Soph.
45	Schultheis, Fred	C	21	195	6'2"	Evansville	Jr.
37	Scott, Bob	G	18	180	6'0"	Vincennes, Ind.	Fr.
64	Unfried, Joe	HB	18	175	5'10"	Evansville	Fr.
8	Watson, Don	G	19	188	5'7"	Evansville	Soph.
66	Watson, Ronald	QB	19	175	5'10"	Evansville	Soph.
81	Working, Mason	HB	20	185	6'0"	Evansville	Fr.

Coca-Cola Bottling Works - Lexington, Kentucky

1947 Basketball Ticket Information

THERE WILL BE NO TICKETS SOLD FOR ANY OF THE GAMES PLAYED IN LEXINGTON

The home game schedule involves only eleven games. Because of the large student body, ten of these games will be for students only. Due to the small seating capacity of the Alumni Gymnasium, it will be necessary for the student body to be divided into two groups so that each group will see five games.

The January 3rd game will be reserved for the faculty and staff, without cost. Each member of the faculty and staff will be limited to two free tickets.

LOUISVILLE GAMES

Jefferson County Armory

De Paul	December 10
Creighton	January 2
Temple	February 24

NO PRIORITY

There will be no priority for anyone for the Louisville games.

HOW TO APPLY

Applications for tickets should be made by mail addressed to:

Ticket Office
University of Kentucky
Athletic Association
Lexington, Kentucky

Checks or Money Orders should be made payable to:

UNIVERSITY OF KENTUCKY
ATHLETIC ASSOCIATION

If checks are improperly made out, they will be returned to the applicant and his order of position will be forfeited.

Do NOT send a letter. Fill out the attached application card and mail with your remittance to the above address.

Applications will not be accepted at the Ticket Office unless delivered by mail.

DATES TO APPLY

Applications for tickets should be mailed so as to reach the Ticket Office in Lexington during the period of:

November 17 to 29, 1947, Inclusive

Applications reaching the Ticket Office prior to November 17th or after November 29th, will not be honored and will be returned.

Tickets for all three games will be sold during the single period designated above. Orders will be taken at that time for a single game, two games, or three games.

PRICE OF TICKETS

The price of tickets will be as follows:

- (1) For those seats located on the sides between the goals, \$2.50 each, including tax.
- (2) For all other seats, \$2.00 each, including tax.

For each order there will be a mailing charge of 25 cents. Stamps and cash will not be accepted. In other words, an applicant for two tickets for each of the three games at a price of \$2.50 would submit a check for \$15.25. For a like number of seats at \$2.00 each, the check should be made in the amount of \$12.25.

Ticket orders will be filled in the order in which they are received at the ticket office. The orders received first will be filled with the best (\$2.50) seats. When these are exhausted, the orders will be filled with the \$2.00 seats.

In order to avoid refunding money, MAKE OUT TWO CHECKS, one for the \$2.50 seats and one for the \$2.00 seats. When the applicant's ticket order is filled, the unused check will be returned with the tickets.

LIMIT ON TICKETS

Each individual will be limited to two tickets for each game.

GENERAL INFORMATION

In the event that all tickets are not disposed of during the period designated (November 17 to 29, inclusive) those remaining for a particular game will be placed on box-office sale three days prior to the game. One-half of any remaining tickets will be available for purchase at the Ticket Office at the Alumni Gymnasium, and one-half at the ticket office at the Armory in Louisville.

The Auditorium-Fieldhouse is under construction at the present time and should be completed in the near future. With the completion of this building, there should no longer be any shortage of tickets. The Board of Directors of the Athletic Association has set forth the foregoing policy on the distribution of tickets, and the Board requests your patience and cooperation until the Auditorium-Fieldhouse is available.

BASKETBALL SCHEDULE

Nov. 29	— Open	-----	Here
Dec. 1	— Open	-----	Here
Dec. 5	— Tulsa	-----	Here
Dec. 6	— Tulsa	-----	Here
Dec. 10	— DePaul	-----	Louisville
Dec. 13	— Cincinnati	-----	There
Dec. 17	— Xavier	-----	Here
Dec. 20	— Temple	-----	Philadelphia
Dec. 23	— St. Johns	--- Madison Square Garden	
Jan. 2	— Creighton	-----	Louisville
Jan. 3	— Western Ontario	-----	Here
Jan. 5	— Miami (Ohio)	-----	There
Jan. 10	— Michigan State	-----	There
Jan. 12	— Ohio U.	-----	There
Jan. 17	— Tennessee	-----	There
Jan. 19	— Georgia Tech	-----	There
Jan. 20	— Georgia	-----	There
Jan. 24	— Cincinnati	-----	Here
Jan. 31	— DePaul	-----	There
Feb. 2	— Notre Dame	-----	There
Feb. 5	— Alabama	-----	There
Feb. 7	— Washington U.	-----	Memphis
Feb. 9	— Vanderbilt	-----	There
Feb. 14	— Tennessee	-----	Here
Feb. 16	— Alabama	-----	Here
Feb. 20	— Vanderbilt	-----	Here
Feb. 21	— Georgia Tech	-----	Here
Feb. 24	— Temple	-----	Louisville
Feb. 28	— Xavier	-----	Cincinnati

Four

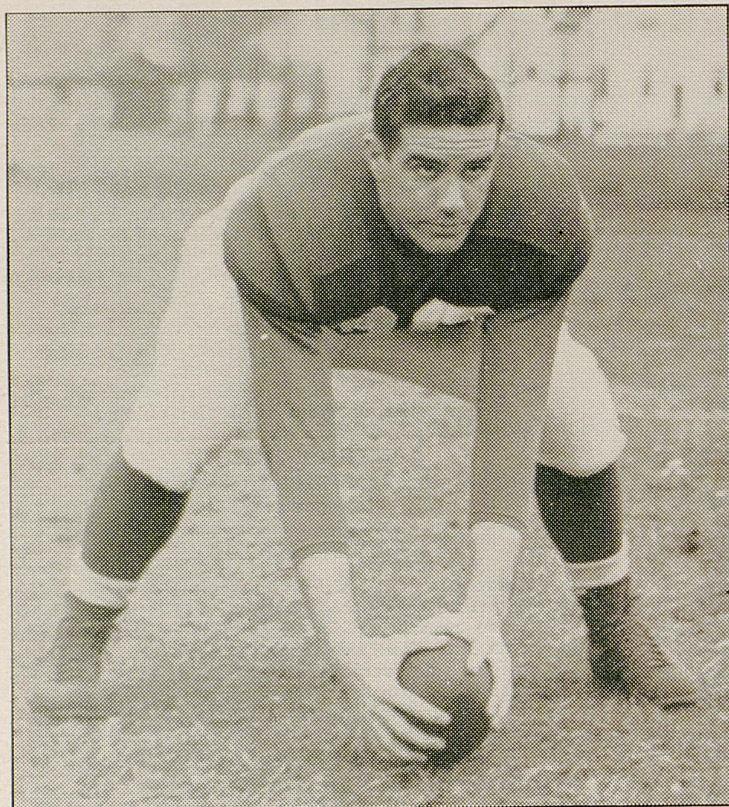

Don Crouch, a sophomore who earned his letter last year at the center post . . . He's 19 years old, six-one, and weighs 185 pounds . . . As an accurate passer, he's one of the best . . . A native of Evansville, Don played for Coach Ping at Memorial High in that city . . . He'll be facing Kentucky's All-American candidate, Jay Rhodemyre this afternoon.

Gene Logel, earned his letter last year in his freshman season as a quarterback for Coach Ping. . . He's five-ten and weighs 172 pounds. . . Nineteen years old. Hails from Evansville where he attended Memorial High . . . Won All-State honors there in 1945 . . . Kentucky's scouts rate him the most dangerous man in the Evansville backfield . . . He'll match his passing and punting against Wildcat ace, George Blanda.

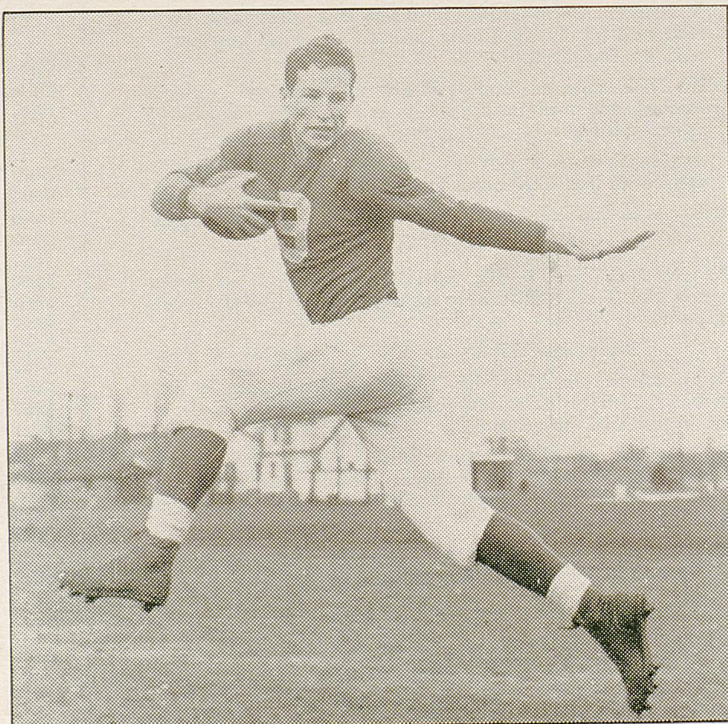

Aces

Bob Gerhardt, outstanding man in the Evansville line last season as a sophomore. . . . He's 22 years old, weighs 193, and stands an even six feet . . . A native Hoosier from Boonville . . . Considered probably the best guard on the Evansville squad . . . Spent three years with the Navy during the war.

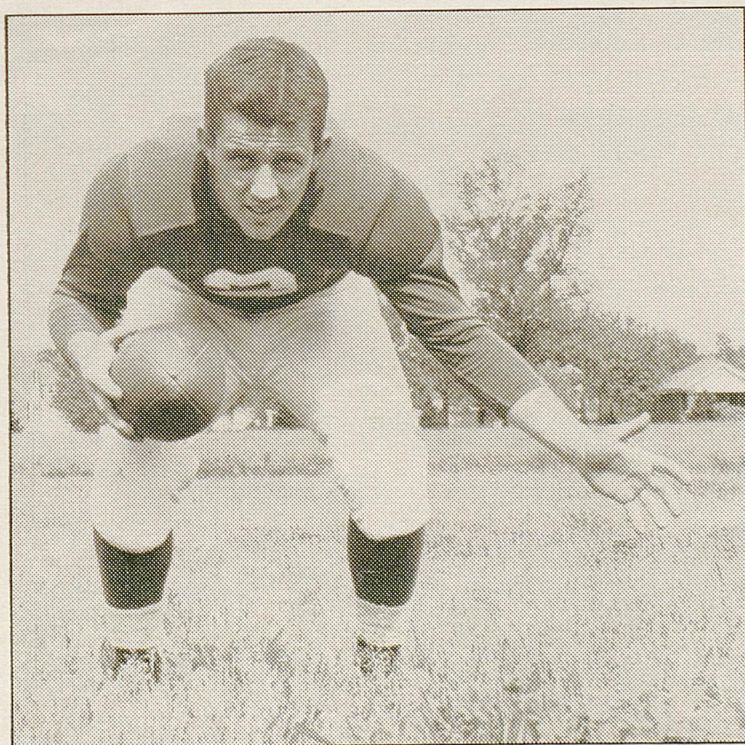

Ronnie Watson, handles the signal calling duties for the Purple Aces . . . He's not too big in the stout Evansville line-up. . . Ronnie weighs but 165 pounds and he stands only five-seven. . He's nineteen . . . A graduate of Central High in Evansville . . . Rated by Kentucky scouts as one of the best performers on the Evansville squad.

Right-from-the-kitchen Frankfurters

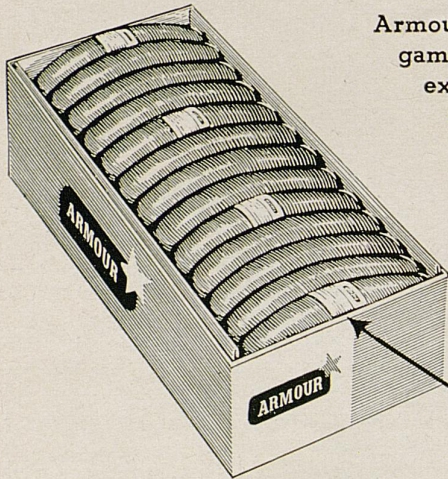

Armour Star Frankfurters are sold exclusively at all home games of the University of Kentucky. They merit this exclusive privilege for one reason only — their quality and freshness. Plump, juicy and tender as fine Armour beef and pork can make them, these frankfurters are made fresh daily in Armour's Sausage Kitchen in near-by Louisville.

Enjoy Armour Star Frankfurters while watching the Wildcats in action. And when shopping at your market, ask for these delicious franks by name. Your family will like them.

Look for the
Armour Star
Band

The best and nothing but the best is labeled

ARMOUR★

Official timing watch for the

UNIVERSITY OF KENTUCKY vs. EVANSVILLE



Longines

The World's Most Honored Watch
winner of 10 world's fair grand prizes,
28 gold medals, and more honors for
accuracy than any other timepiece



Product of Longines-Wittnauer Watch Co.



Clayton Webb

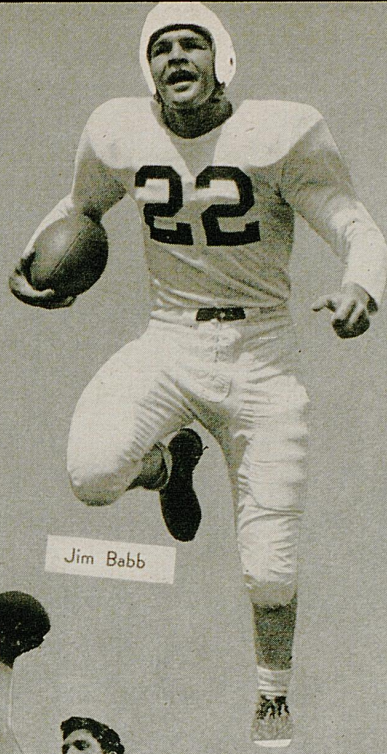

Jim Babb



Leonard Preston



Matt Lair

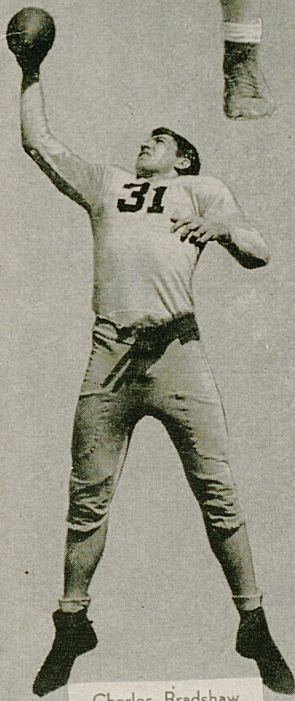

Charles Bradshaw

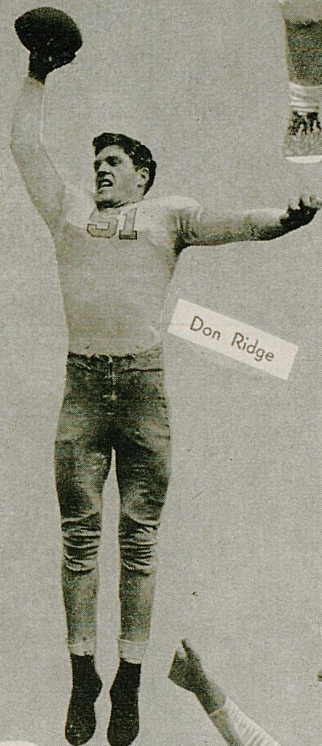

Don Ridge



Bill Boller

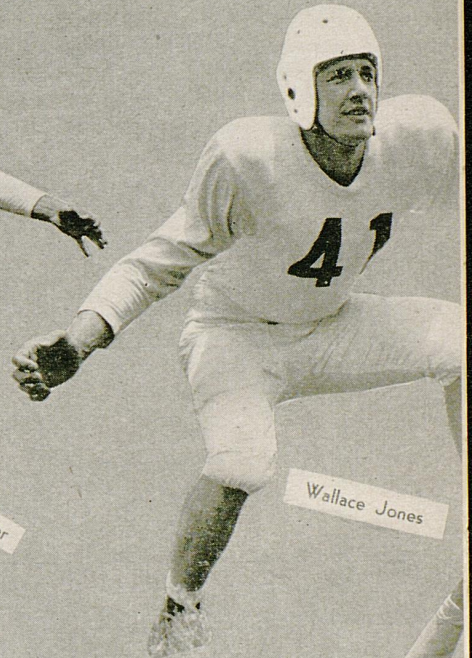

Wallace Jones

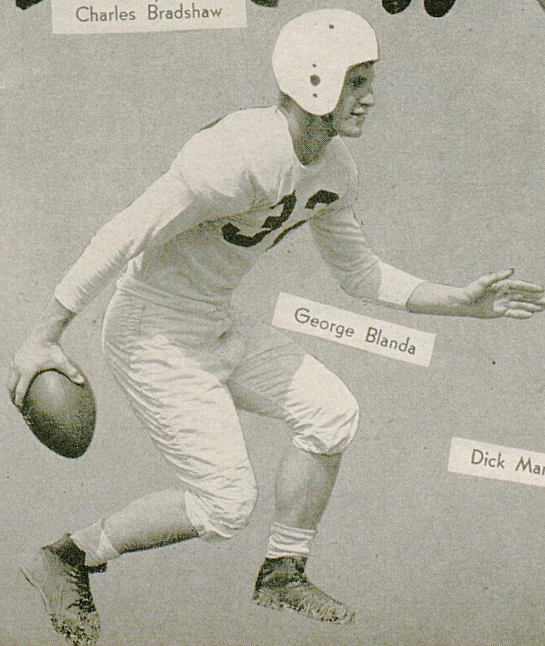

George Blanda



Dick Martin

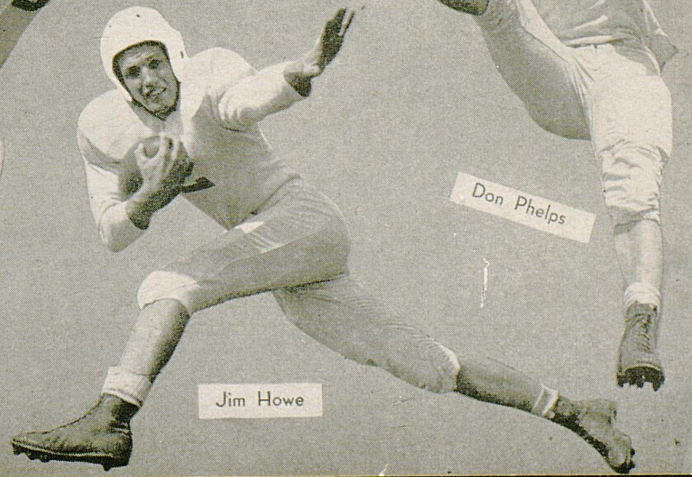

Jim Howe



Don Phelps

Wildcat Sketches

RIGHT GUARDS

Leo Yarutis, "The Little Tiger," is one of Kentucky's best vest-pocket guards in the school's history . . . Five-feet eight-inches . . . Leo is a master of his position . . . He weighs but 180-pounds, but he can mix it up with the biggest and best of them. . . . A fiery player, he's a great leader in the 'Cat forward wall . . . Majoring in pre-med . . . An exceptionally fine student . . . Broke his arm in last year's opening game . . . He should have a fine senior season.

Charles Browning, five-feet ten-inch junior from Montgomery, Ala., won a spot on the squad because he has the desire to play . . . Weighs 190-pounds . . . Suffered a back injury last summer and was counted out . . . The doctor prescribed corrective exercises and Browning faithfully followed his advice . . . As a result, he played a lot of ball for Kentucky last fall, his sophomore year . . . Majoring in electrical engineering.

The Lafayette Hotel

Extends a Cordial Welcome and an Invitation to the Football Fans to meet with us after the Games. Renew old Friendships, greet new friends, and enjoy the spirit of good fellowship that abounds.

"There's a Dixie Dealer Near You"



Dixie Ice Cream Co., Inc.

Lexington, Ky.

Wildcat Coaching Staff

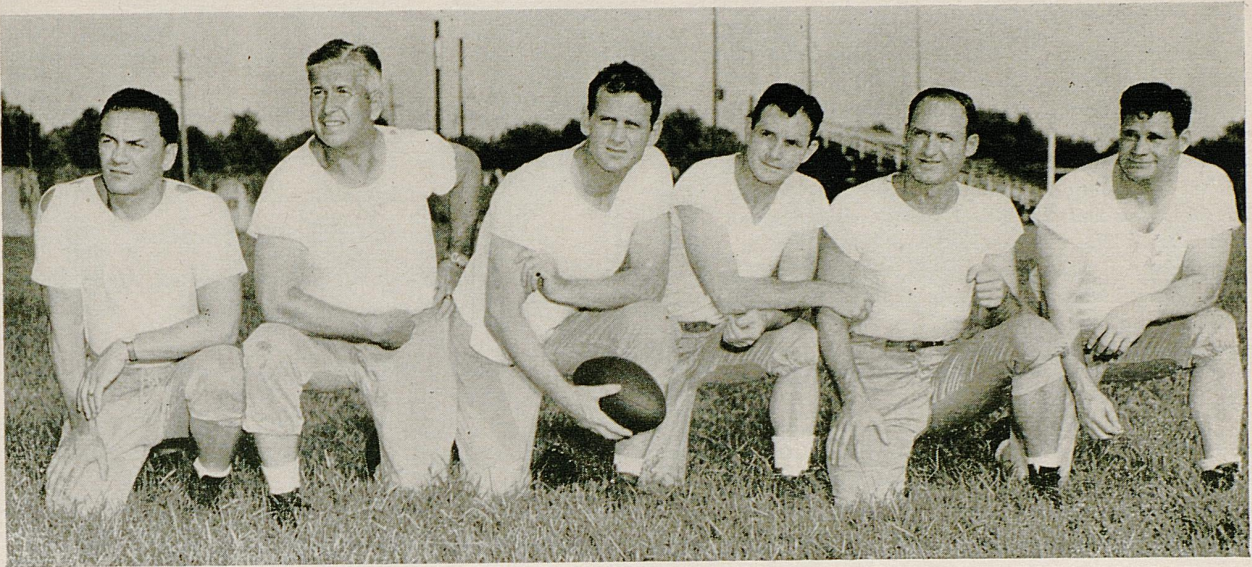

Left to Right: Mike Balitsaris, Carney Las'le, Head Coach Paul Bryant, Frank Moseley, Joe Atkinson, Bill McCubbin.

THE GOLDEN HORSESHOE

OPPOSITE PHOENIX HOTEL

*Lexington's most popular after the game
Cocktail Lounge*

Knox Hats

Manhattan Shirts

THORPE'S

The Young Men's Store of Lexington

OPPOSITE PHOENIX HOTEL

Society Brand Clothes

Bostonian Shoes

Wildcat Sketches

QUARTERBACKS

George Blanda, a six-foot one-inch 190-pound 19-year old junior from Youngwood, Pa., was Kentucky's regular quarterback last fall when the Wildcats were using the single wing system exclusively . . . Now Coach Bryant plans to mix-up some single wing with some T-formation . . . And Blanda, despite the fact that he is ranked the No. 1 man, remains much of a mystery . . . He has never been tried under game conditions . . . And that's what they pay-off on . . . He's a fine kicker and a fair passer . . . Lettered in his freshman season . . . This position is a really big question mark.

Jim Babb, 177-pound five-foot eleven-inch sophomore from Lebanon, Tennessee, was a left halfback last fall . . . Has been switched to the signal calling spot this season . . . Possesses a tremendous amount of native ability as a kicker passer, and runner . . . If Babb develops into the player that he is capable of being, then Kentucky should have a good quarterback . . . A veteran, Babb was in the Coast Guard during the war . . . He's the strong, silent type . . . A physical education major.

Transylvania Printing Co.

Incorporated

Printers — Stationers

Office Outfitters

Parker — Sheaffer — Eversharp

Fountain Pens

Christmas Card Headquarters

108 N. UPPER ST. PHONES 34-35-36

~~~~~  
VISIT OUR

NEW FURNITURE STORE

AT

139 WEST SHORT STREET

~~~~~  
75 Years of Dependable Service
1872 — 1947

3 Ways to be Sure Of More Football Fun

1. Drive safely to and from the game.
2. If you can't see every Kentucky game, listen to the play-by-play broadcast over Station WKLX.
3. Get a big free picture of the Kentucky Wildcat team, with players' autographs, at the nearest station that sells Ashland Flying Octanes.



ASHLAND OIL & REFINING COMPANY
INCORPORATED



NUMBER, PLEASE! — '47 RULE CHANGES LIBERALIZE SUBSTITUTION

BY CAL SMALL

THE FOOTBALL RULES committee of the National Collegiate Athletic Association is all for giving the weary footballer a break. Time was when Joe Ruggedrock, Class '03, could cavort through a full game of bruising football. Maybe modern pig-skin-toters are not of the same strenuous stuff as the tireless titans of the past, perhaps the tempo of the game has picked up, but the fact remains there are very few sixty-minute men left today. The tendency is for major schools to have two almost equally balanced teams splitting up the action, with a dozen or so more hulking lads ready to stem the breach if need be.

In tune with the times, the football rules committee has gradually been recognizing this revolution in football technique. Colleges last fall were able to substitute without limit while time was out, and the public was treated to the spectacle of whole teams exchanging places at critical junctures. Some schools had an "offensive" and a "defensive" eleven. Algernon Fancypants could treat the crowd to some stylish dippy-doodle on offense and then sit it out when the opposition took over.

Now the rule-makers of the N.C.A.A. have gone even the unlimited substitution rule one better. They are taking the unprecedented step of allowing a college team to substitute one player while time is in. The ball must be dead (i.e.—no scrimmage going on), but a team does not have to use up valuable time-outs in making necessary or strategic substitutions. So this fall the football fan will go in for plenty of program flipping as grid mentors try to out push-button each other.

Also continuing the trend of recent years, the rules committee gave the offense another shot in the arm. For years fans and players alike were irritated by the cramping confines of plays close to the sidelines. Finally an inbounds line was moved in fifteen yards and there was less tight-rope running down the narrow corridor between inbounds and offside lines. Still, coaches specializing in bold, sweeping plays, long-distance passes, or quick-striking T-tactics, campaigned for more of the wide, open spaces. This year the committee ruled to move the inbounds line from fifteen yards in to a line one-third the width of the field (17.8 yards). As a

result, spectators this year can look for more wide-sweeping maneuvers on the "short side."

In line with its constant attempt to prevent certain abuses as well as improve the quality of the game the committee decided that a shift play which simulates a regular play will be ruled a false start. This involves two or more players and refers to either a fake pass, fake run or feint in the charge. "Cutie tactics" of the sort had been used to draw opposing players into a premature charge and a resulting off-side penalty. Now a planned fake of this sort will bounce back on the attacking team in the form of a penalty if too much time is consumed in getting a legitimate play started.

In its never-ending fight to cut down on the number of injuries sustained on the football field, the rules committee ruled that if a kick is attempted on a try for point after touchdown and the kick is blocked or deflected the ball becomes dead. This will prevent the mad scrambling around after a "loose" ball on such kicks. Along this line, the committee rewrote the rules with respect to illegal use of the hands in an effort to tighten up on their enforcement and prevent injuries.

The last two rulings of the N.C.A.A. group referred to penalties. It was decided that on disqualification fouls, although the player would still be removed from the game, the penalty would be changed from half the distance to the goal line to fifteen yards. A ruling was passed also that after a ball has been kicked across the scrimmage line and before it has been touched by any player, penalties on all fouls except unnecessary roughness and illegal use of the hands will be inflicted at the point of the foul.

The committee made two other important decisions. One was to provide a general recodification of the football rules, which have grown like Topsy, and are a hodgepodge of inconsistencies. The other was to recommend a specific system for unity in the numbering of players. What with substitutions galore, the fan will need a precision instrument to keep players straight. The committee urged that ends be numbered in the eighties, tackles in the seventies, guards in the sixties, centers in the fifties, backs in the tens, twenties, thirties and forties. Number please!

The Phoenix Hotel

Lexington, Kentucky

Where old and
new friends meet
during the Foot-
Ball Season

●
AIR CONDITIONED

Colonial Room

Bluegrass Room

Wildcat Sketches

LEFT HALFBACKS

Bill Boller, five-feet ten-inch sophomore from Beaver Falls, Pa., is placed ahead of Dopey Phelps by Coach Bryant as Kentucky's No. 1 left halfback. Phelps is remembered as the freshman last season who led the Nation in punt returns and kick-off returns . . . This seems to be an indication that Coach Bryant has complete confidence in Boller . . . He passes well, kicks well . . . And runs hard for a 177-pound back . . . He's another one of those boys who's playing because he has the desire and determination . . . This should be the season he receives the experience for being a fine player in his junior and senior seasons.

Dopey Phelps, called Don by only his immediate family, stands five-feet eleven inches tall and weighs only 172-pounds . . . Led the Nation in punt returns and kick-off returns last season, his freshman year. . . Has been switched from right half to left halfback this fall . . . Has that initial burst of speed to blaze his way around end or dart through a hole which is open for only a split second . . . As a runner, Phelps hasn't an equal on the 'Cat squad . . . Hails from near-by Danville.

Athletic Equipment for Every Sport

Games for every occasion—Toys for every age

Distributors for MacGregor-Goldsmith

Write for Catalogue and prices

The Smith-Watkins Co., Inc.

236 E. Main Street

Lexington, Kentucky



OUR SINCERE BEST WISHES

For A

SUCCESSFUL 1947 SEASON

To The

Fighting Kentucky Wildcats

..... Guy A. Huguelet

T. W. DeZonia

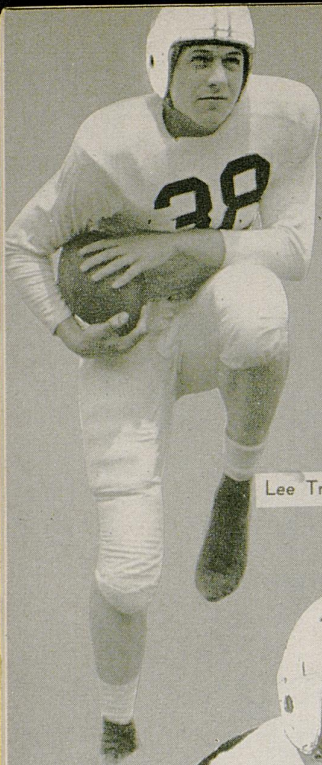

Lee Truman

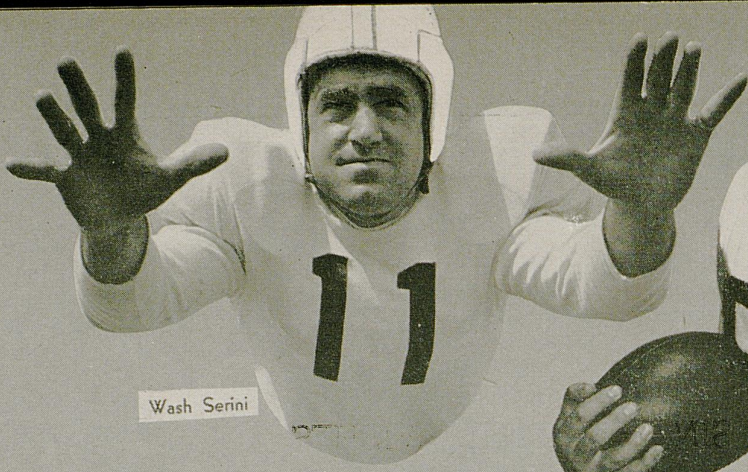

Wash Serini

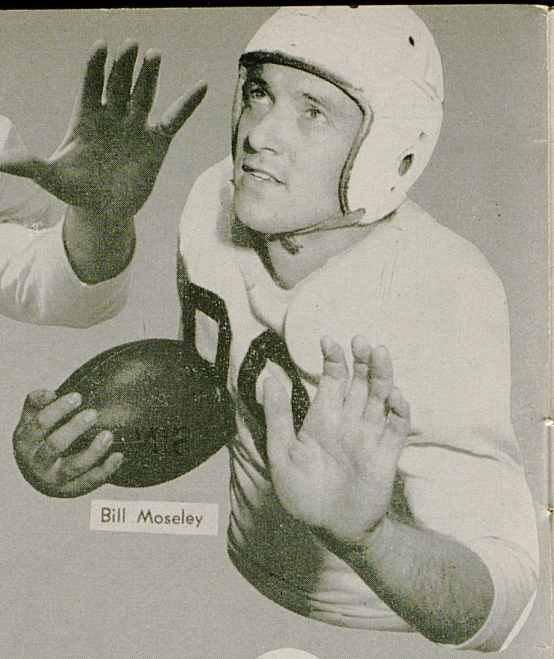

Bill Moseley



Doc Ferrell



Jack Farris



Leo Yarutis

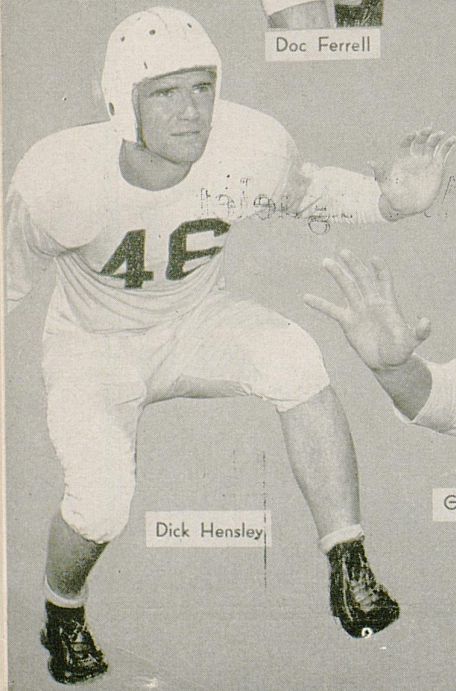

Dick Hensley



George Sengel

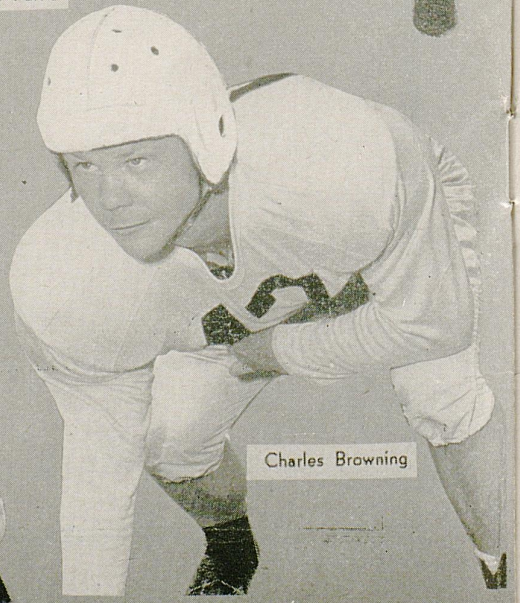

Charles Browning

Wildcat Sketches

RIGHT HALFBACKS

Jack Farris was a fifth string halfback before the war . . . Last fall, Coach Bryant used Farris as his starting right halfback until he received a severe knee injury against Georgia in the fourth game of the season . . . Farris hasn't scrimmaged since being injured . . . His physical condition is still a mystery . . . Farris isn't particularly speedy, but he has an elusive style of running which makes him hard to stop . . . He stands five-feet eleven-inches tall and weighs only 175-pounds . . . Another one of those determination players.

Jim Howe, an even six-feet tall, he lettered in '44 . . . Returned from the service too late to play last fall . . . Has shown a lot of possibilities in practice since then . . . Like Farris, he isn't particularly swift, but he possesses the ability to pick his holes . . . And away he goes . . . He could aid Kentucky immensely this year . . . Weighs 175-pounds and served in the Army . . . Hails from Fort Thomas, Ky.

Dick Martin, 170-pound six-foot freshman from Chicago, is one of the few first-year players you see who is capable of playing a lot of ball in his initial season . . . On the defense, he's something for the boys to write home about . . . He's destined to see a lot of action in a Wildcat uniform.

MEET AFTER THE GAME IN

Canary Cottage

AIR-CONDITIONED
FOR YOUR
COMFORT

128 E. MAIN

The South's Most Beautiful
Cocktail Lounge . . .

also

• Louisville

• Indianapolis

and

French Village Louisville

**Good Luck and Good Wishes
TO THE WILDCATS**



FRED BRYANT MOTOR CO.

'6' - OLDSMOBILE - '8'

Union Station Viaduct

Phone 3810

Campus Book Store

Everything for the Student

Wildcat Sketches

FULLBACKS

Bill Mosley, five-feet nine-inch 178-pound senior from Montgomery, Ala., typifies a boy who wants to play football . . . Mose hasn't a lot of native ability, but he has more courage than a dozen ordinary players . . . And he usually manages to churn his way for good yardage . . . An honor student, Mose is president of the K-Club, the letterman's organization . . . Plans to coach following his graduation . . . An Army veteran.

Ralph Genito, 170-pound 23-year-old sophomore from Duquesne, Pa., is a speed merchant type of fullback . . . Injured last year, Ralph has just begun to hit his stride . . . And the opposition's line . . . With a little more seasoning, he's going to develop into a good football player . . . Is a brother to Carl Genito, who lettered last fall, his freshman season at Kentucky.

Lee Truman, 188-pound six-feet sophomore from Owensboro, is a fast, hard-driving fullback who needs only seasoning to be a top-notch performer . . . Played with the "B" squad last fall and gained valuable game experience . . . He's a high-stepper with a nice change of pace and plenty of speed . . . Truman will see action this fall, and plenty of action before he graduates.

SEND YOUR LAUNDRY
AND DRY CLEANING

to

Croppers Laundry

105-107 Walton Ave.

241 E. Short

A New Location To Serve You

1529 S. LIME

Right across the street from the campus.

PHONE 210

Let's All Meet at

Walgreen's

After The Game!

The winning play after the game is to head straight for Walgreen's for a really delicious treat. Whether your appetite signals for a refreshing soda or a complete dinner, you'll find exactly what you want, skillfully prepared and properly served. At any hour of the day or evening, you'll find Walgreen's the ideal place to eat.

Tempting Suggestions:

DOUBLE DIP CHOCOLATE SUNDAE
Rich, smooth, doubly-delicious!

DELICIOUS DINNERS
A varied menu of favorite dishes!

TASTY SANDWICHES
Every bite a real delight!

DELIGHTFUL LUNCHEONS
A fine selection: nourishing, tasty!

YOU'RE ALWAYS WELCOME AT WALGREEN'S
140 WEST MAIN STREET

Share The Fun Of
Your
Kodachrome Transparencies

with

**BEAUTIFUL
MINICOLOR PRINTS**

Five sizes are available . . . the popular size is 2X (about 2¼ x 3¼ in.) Other sizes up to 11 x 14.

Place Your Orders Through Us.

TINDER-KRAUSS-TINDER

Opticians—Photographic Supplies

145 North Upper St.

Phone 5080

**Know
the
score
in
flavor!**

**FIRST
QUARTER:**

Simply delicious!

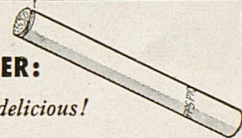

**SECOND
QUARTER:**

Mild and fragrant!

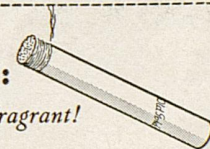

**THIRD
QUARTER:**

Cool as can be!

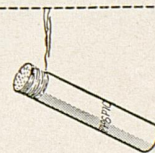

**FINAL
SCORE:**

*A touchdown
in taste!*



Old Gold

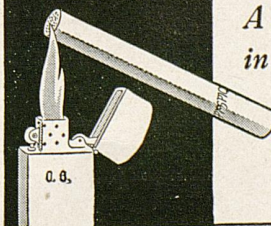

They suit me to a "T"



*The Choice
of Experience*