

# THE COLLEGE GAME

IN THIS ISSUE: *copy*  
"WHERE ARE THE LEADERS?"  
by General William C. Westmoreland  
Chief of Staff, United States Army

*Salute to the U.S. Olympic Team*

OCTOBER 12, 1968 • STOLL FIELD

# KENTUCKY OREGON STATE

OFFICIAL PROGRAM • 50c Est. Price .47  
Tax ..... .03



University of Kentucky  
Margaret I. King Library - North  
University of Kentucky  
Lexington, Kentucky 40506

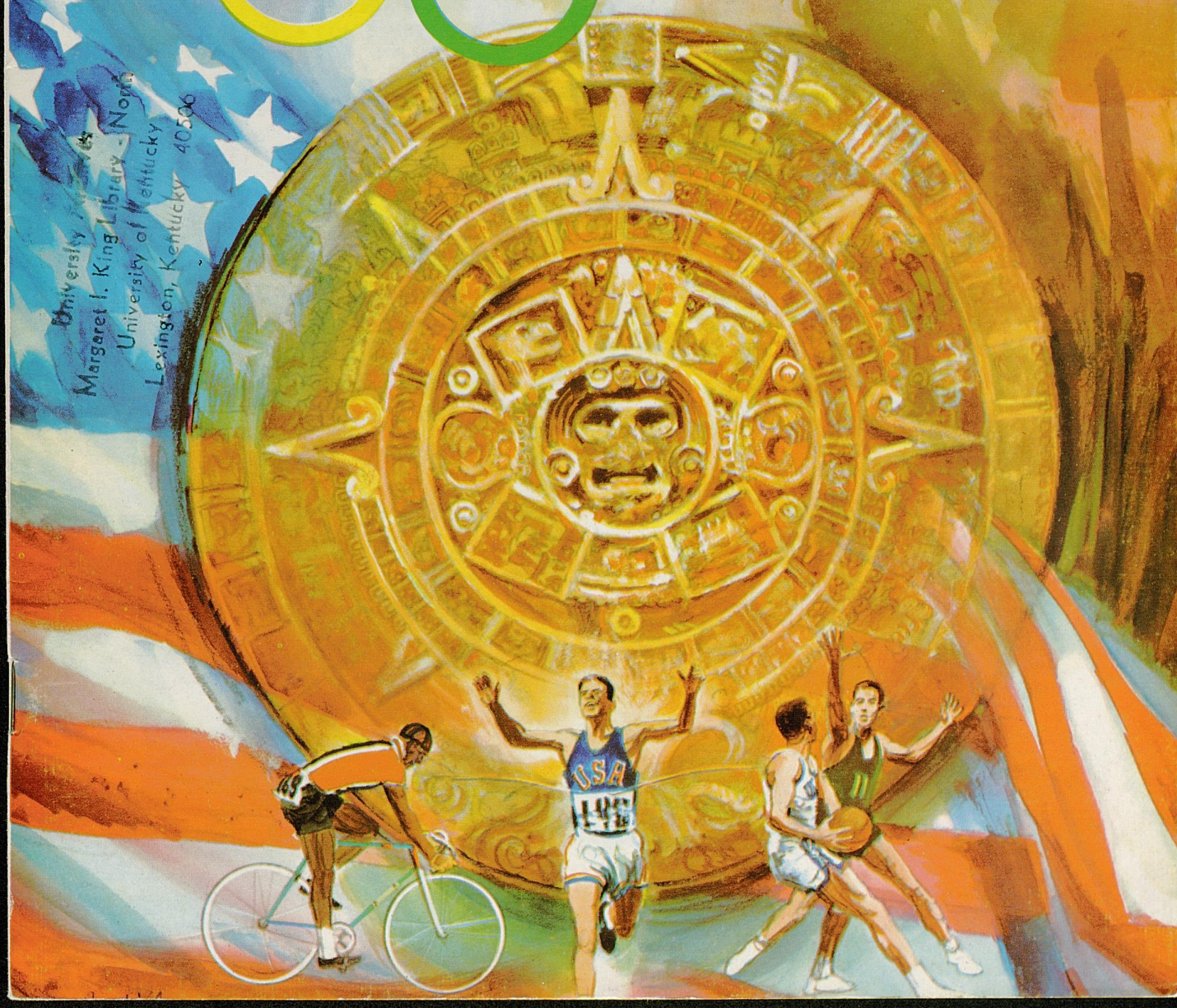







# Always Shop Purcell's

## FOR **NUNN-BUSH**

"AMERICA'S GREATEST SHOES"

NUNN BUSH shoes are both Handsome in Styling . . .  
Sturdy in Design. Shown are just two of the popular  
styles available.



### NUNN BUSH WING-TIP

- DOUBLE LEATHER SOLE
- LONG WING BROGUE
- FULL LEATHER LINING
- BLACK or BROWN  
GRAIN LEATHER

## NUNN BUSH

NUNN-BUSH AND NUNN-BUSH EDGERTON

Priced from \$1795 To \$3795

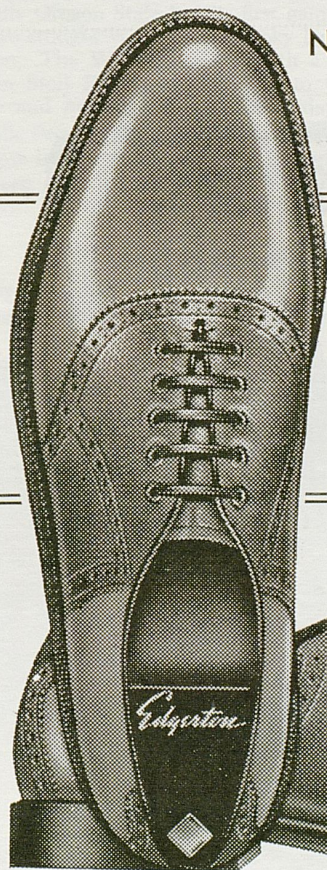

### SADDLE OXFORD

Edgerton by  
**NUNN  
BUSH**

- TAN AND BLACK
- BROWN AND BLACK

# Purcell's

SHOE CENTER  
MAIN FLOOR

U.S. SAVINGS BONDS  
NEW FREEDOM SHARES  
University of Kentucky  
Library - 40506  
Lexington, Kentucky

SHOP MONDAY AND FRIDAY NIGHTS UNTIL 9:00!



# OFFICIAL WATCH FOR THIS GAME



# LONGINES THE WORLD'S MOST HONORED WATCH®

10 world's fair grand prizes  
28 gold medals



Longines watches are recognized as OFFICIAL for timing world championships and Olympic sports in all fields throughout the world.



Longines Ultra-Chron #8205, automatic with calendar, \$175.  
Other Ultra-Chron Models, \$115 to \$595.

## the fabulous, new LONGINES ULTRA-CHRON®

Guaranteed Accurate To A Minute A Month\*

The ultimate personal chronometer, guaranteed accurate to a minute a month—a mean average of 2 seconds per day. Ultra-Chron tells the date, hour, minute, second. Never needs batteries. Winds automatically while you wear it. All Proof® construction defeats water, dust, shock, magnetism. At Longines-Wittnauer Franchised Jewelers, coast-to-coast.

\*Your Longines-Wittnauer Franchised Jeweler will adjust your Ultra-Chron to this accuracy, if necessary. Guarantee is for one year.

**LONGINES-WITTAUER WATCH CO.**  
NEW YORK • MONTREAL • GENEVA  
Maker of Watches Of The Highest Character  
For Over A Century

## OFFICIAL UK FOOTBALL PROGRAM

### CONTENTS

	Page
Game Story .....	3
Athletics At Kentucky .....	10
Cheerleaders .....	12
Varsity Schedule and Scores .....	12
Band .....	13
Coaching Staff .....	15
Advance Schedules .....	17
Oregon State Administration .....	19
Kentucky Player Pictures .....	20, 24, 33, 37, 40, 44, 50
Oregon State Player Pictures .....	22, 39
Statistically Speaking .....	23
Oregon State Numerical Roster .....	26
Lineups .....	Center Spread
Kentucky Numerical Roster .....	31
Depth Chart .....	32
What Opponents Are Doing .....	34
Meet The Kittens .....	35
Where Are The Leaders? .....	45
UK Scientists, Economists, Lawyers .....	54
Kentucky Basketball .....	56

Traditional Attire for  
The UK Student Body  
Located Next to Kennedy's Book Store

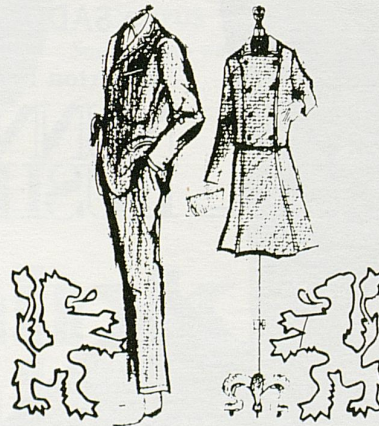

The  
University  
Shop

407 So. Limestone

255-7523



# Wildcat Gridiron News

## KENTUCKY vs. OREGON STATE

Kentucky and Oregon State meet for the first time on the gridiron tonight and the Wildcats couldn't have picked a better Beaver team for the series inaugural.

Led by battering fullback Bill (Earthquake) Enyart, the Beavers bring to Lexington a squad which is big, experienced and rated in pre-season polls as one of the nation's better teams.

Coach Dee Andros' team, which was upset, 21-20, by an aroused Iowa team in the opener, bounced back to defeat Utah, 24-21, although star quarterback Stan Preece didn't see action.

Enyart, a 235-pound fullback, put on a fantastic offensive show at Salt Lake City, carrying 50 times for 299 yards, scoring three touchdowns and virtually rewriting the OSU rushing record book.

Last year, Enyart carried 201 times for 851 yards (losing only three yards all season) for eight touchdowns and a 4.2 average. He's off to a much faster start this year and brought his touchdown total to six with spring plunges of one and two yards as the Beavers defeated Washington, 35-21, Saturday.

While Oregon State lost its first game and bounced back with two straight victories, Kentucky has taken the opposite direction. The Wildcats pined with a 12-6 upset of Missouri on Stoll Field and then lost to Ole Miss, 30-14, at Jackson and Auburn, 26-7, last Saturday in Lexington.

While OSU has been getting premiere performances from its offense in general and fullback in particular, the Wildcats have been experiencing difficulties in moving the ball consistently.

Dicky Lyons, "Mr. Everything" of the Wildcats, has gained 182 of the team's 264-yards rushing while carrying the ball exactly half (64 of 128 rushes) the team total. He has scored 24 of the team's 33 points.

Fullbacks Roger Gann, Dick Beard and Jim Mitchell have gained 91 yards in 45 carries and accounted for only six points, a three-yard score by Beard against Mississippi. The Wildcats have been plagued by crippling mistakes, especially in the last two games.

They have been penalized a total of 21 times for 227 yards this season and on 11 of those occasions, the opposition got a first down. The Wildcats have lost seven of eight fumbles at crucial moments and saw a blocked punt go for an Auburn touchdown last Saturday. That was the first Wildcat punt blocked since Charlie Bradshaw has been head coach.

There have been bright spots on the Wildcat ledger, especially the defensive play of noseguard David Roller, a sophomore from Dayton, Tenn. Roller was named SEC lineman of the week by the Associated Press for his performance against Missouri and has finished high in balloting each week. He received the team's "Wildman" award for the Ole Miss game.

Phil Thompson, leading pass receiver last season, has caught 12 passes for 194 yards while Vic King has caught six for 57 yards. The Wildcat passing attack has left a bit to be desired, with only 27 completions in 75 attempts for 365 yards and no touchdowns. Seven Wildcat passes have been intercepted.

Bradshaw said the Wildcats must correct silly mistakes if they expect to win against such competition as Oregon State.

Kentucky quarterback Stan Forston (11) gets underway for a sizeable yardage pickup in early action last Saturday night against Auburn. Providing the block that sprung Forston loose is fullback Jim Mitchell (43).

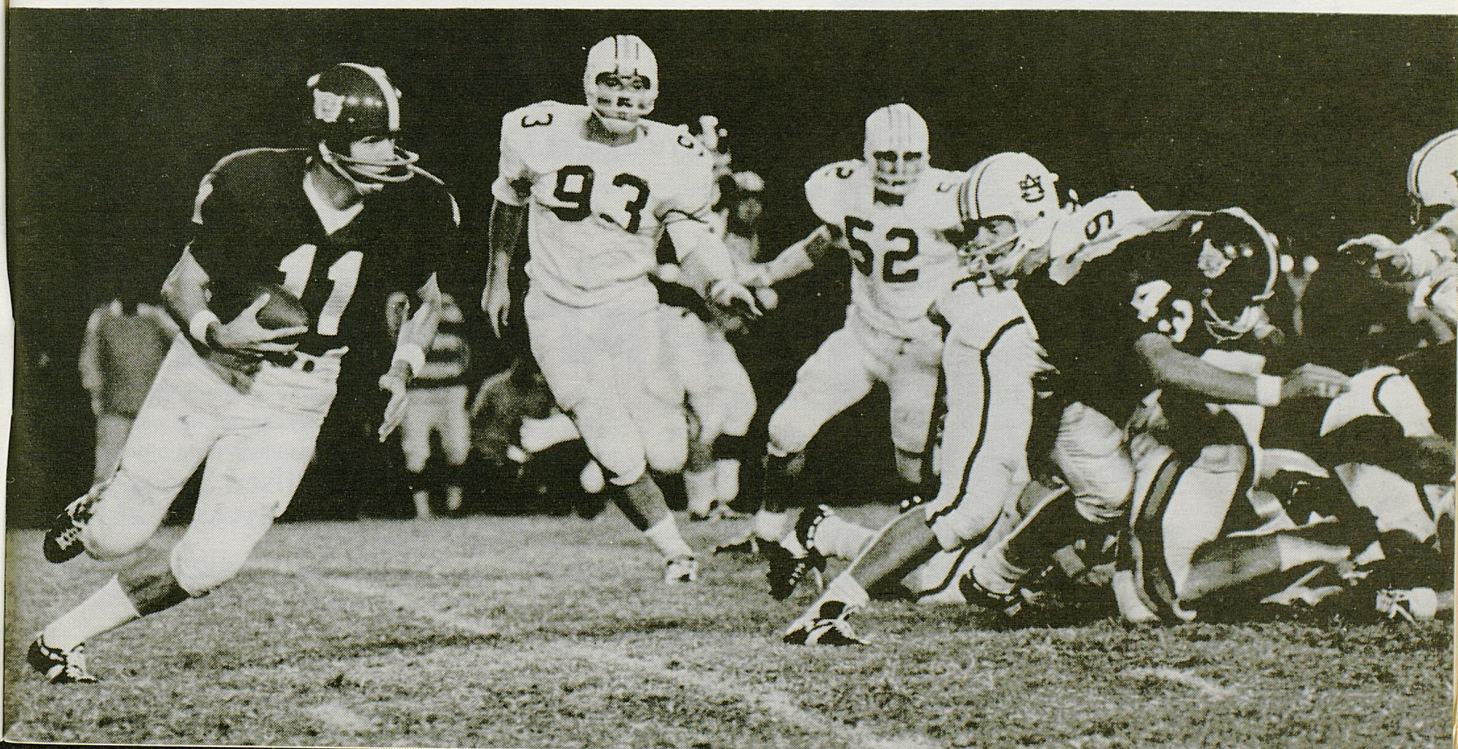



**EVERY SUNDAY ON:**

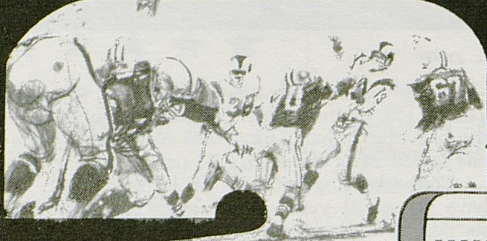

**NFL  
Football**  
And The  
**Charlie  
Bradshaw  
Show \***

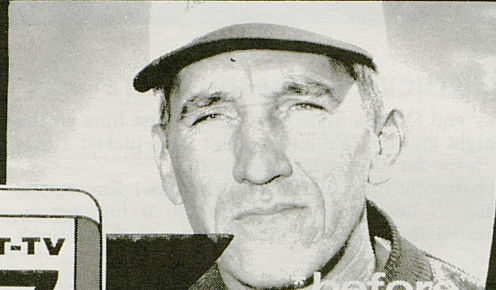

before  
the NFL  
game with  
color films of  
the Wildcats & a  
preview of their  
next opponent.

**\* BROUGHT TO YOU BY : KENTUCKY CENTRAL LIFE INSURANCE COMPANY**



**wenneker's**

153-155 EAST MAIN STREET AND TURFLAND MALL

*Where Sports Celebrities*

*Make Their Headquarters*

**WINTHROP**

Save Money on Nationally Advertised Shoes  
Prices You Can Afford





## They never heard of George Adams.

When this picture was taken on the boardwalk at Atlantic City in 1922, there just weren't any people around doing the kind of things George Adams does.

And even today, George Adams does a job and performs a function that is pretty rare in most life insurance companies

George is the fellow who heaps loving care and attention on Kentucky Central's more than two million policyowners coast-to-coast. He's a key man in our modern concept of policyowner relations.

George not only has an organization of many dedicated co-workers (who privately admit they try to outdo his friendliness) but he has a nationwide WATS

(Wide Area Telephone Service) at his disposal 18 hours a day. With several clicks of the dial, he or one of his staff can be in the home of some faraway policyowner, talking about the weather, making friends . . . and giving personal service and counsel on any number of insurance matters.

George Adams is just another example why more and more people prefer to buy life insurance protection from Kentucky Central.

Thanks to better service ideas, we're now one of the nation's fastest growing life insurance companies, with more than \$1,600,000,000 of our life insurance now owned by the American public.

## *Kentucky Central Life Insurance Company*

FOUNDED 1902/NATIONAL HEADQUARTERS, LEXINGTON/NOW SERVING 36 STATES

**Buy U.S. Savings Bonds**

STAR-SPANGLED SAVINGS PLAN  
FOR ALL AMERICANS





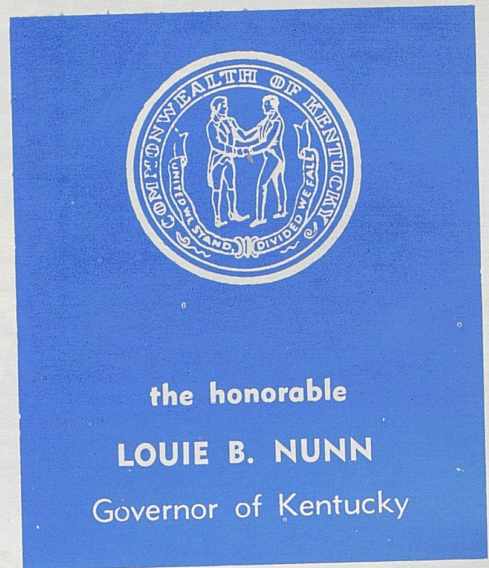

## Governor Boosts Wildcat Gridders . . .

Louie B. Nunn, an architect of impressive changes and progress since his inauguration less than a year ago as the 56th Governor of Kentucky, believes strongly that self-reliance, pride and courage are the by-products of intercollegiate athletics.

Chairman of the Board of Trustees at the University of Kentucky, Governor Nunn leads Kentuckians in support of a football program to match the dramatic recent progress which has touched every part of the UK community.

An avid sportsman and spectator, the Governor's scarce moments of relaxation during the Fall are divided among hunting, fishing and football.

Governor Nunn's deep concern for education was reflected in his budget, which contained record appropriations for every level from grade school to vocational schools, colleges and universities.

Governor Nunn, 44, is a native of Barren County. He attended Bowling Green Business University, the University of Cincinnati and the University of Louisville, where he earned a law degree in 1950.

A successful attorney, Governor Nunn has served in both executive and judicial positions. The third Republican this century to be elected Governor in Kentucky formerly served as a county judge and city attorney.





**A. D. KIRWAN**  
Interim President  
University of Kentucky



## University's President Knows Value of An Athletic Program . . .

Meet UK's interim president, Dr. A. D. "Ab" Kirwan, whose remarkable career has brought a distinguished teaching influence to both the classroom and the playing field. Also, he is no stranger to administrative problems in either sports or academics.

In 1947, Dr. Kirwan was named dean of men at UK, and in 1959 was asked to serve as dean of the Graduate School. After several years in each of these posts he requested to be relieved of his administrative duties so that he could devote full time to his favored profession—teaching and studying history.

He received his A.B. degree from UK in 1926, a master's degree from the University of Louisville in 1944 and was awarded the doctorate by Duke University in 1947. He also holds an L.L.B. degree from the Jefferson School of Law.

During his student days at UK, Dr. Kirwan was an outstanding athlete doubling as a half-back and end, and captained the Wildcat football squad in his senior year. In the late 'twenties

and early 'thirties he returned to his home town to serve as teacher and coach successively at both Louisville Male and Manual High Schools. In 1931 he was married to Miss Elizabeth Lewis Heil.

Then in 1938, "Ab" Kirwan came back to his alma mater as head football coach, and in his six seasons as the second Kentucky graduate ever to hold the coaching job the Wildcats compiled a record of 24 wins, 28 losses and four ties.

He quit the gridiron voluntarily early in 1945 to teach in the University's Department of History.

Dr. Kirwan is widely recognized for his work in Civil War history.

Dr. Kirwan has held numerous positions in both the Southeastern Conference and the NCAA, serving as chairman of the Infractions Committee of the NCAA, and as a member of the Executive Committee of the Southeastern Conference.



# A Great Football Stadium?

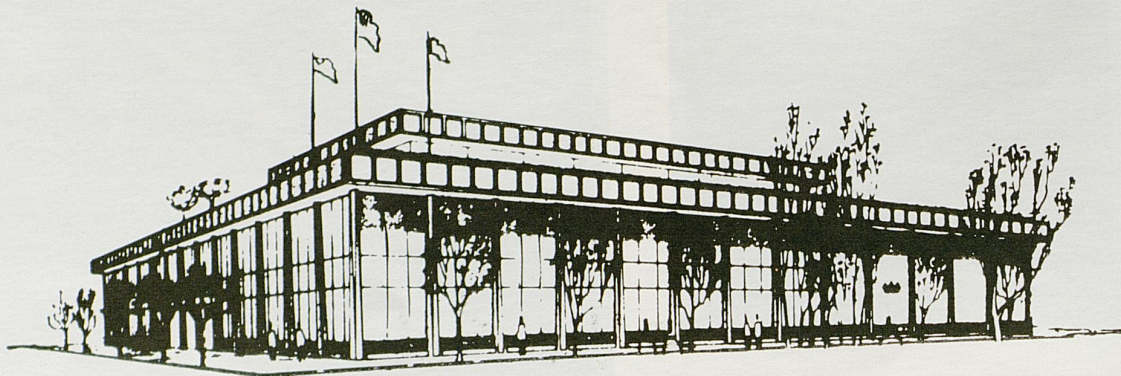

Great? Yes! A Football Stadium? Not exactly . . . Actually it's the new \$5.5 million WHAS building. But when the Wildcats take to the field, WHAS goes into action. Using its new and sophisticated equipment, powerful 50,000-watt signal and experienced technicians, WHAS will carry the thrill and excitement of every play clearer than ever before. And WHAS Sports Director Cawood Ledford will describe all the action with Jack Koch providing the color.

For the best in U of K Football, tune the GOING SOUND of SPORTS on WHAS 840 Radio. All games are sponsored by TEXACO and EAST KENTUCKY Rural Electric Co-operatives. Also hear Cawood with opponents' records, histories and rivalries in the ten-minute Preview sponsored by JERRY'S Drive-In Restaurants and stay tuned for the five minute POST GAME SCOREBOARD sponsored by PHILIP MORRIS.

  
**WHAS**  
**840**  
The GOING SOUND of Sports







## HARRY C. LANCASTER

Acting Director  
of Athletics  
University of Kentucky



The appointment of Harry C. Lancaster as acting director of athletics of the University of Kentucky effective Sept. 1, was hailed in athletic, academic, alumni and lay circles as a most appropriate move, as well as a just and fitting recognition and reward for a person who has given more than a quarter century of dedicated service to the University.

Furthermore, there was no doubt that Lancaster was fully capable of filling the vacancy left by the death Dec. 10, 1967 of Bernie A. Shively.

Lancaster picked up the reins of administrative leadership with ease, thanks to the respect of colleagues, players, associates and persons with whom he has come in contact during a varied and productive career of coaching and teaching. In fact, the appointment gave him an opportunity to expand beyond his nationally known role of assistant to basketball's winningest coach Adolph Rupp.

The Rupp-Lancaster association, begun after the latter was discharged from the U.S. Navy as a lieutenant (s.g.) in 1946, has been one of mutual respect and harmony. Rupp made Lancaster a full assistant in 1948. During the two previous years, the youthful Navy veteran had busied himself by serving as part-time assistant

while carrying on teaching duties and studying for a master's degree.

The dual duties, plus extra studies, were second nature to Lancaster, who had served as assistant football and basketball coach at Georgetown College (1932-33) and Paris High School (1933-34), head basketball coach at Bagdad High School (1934-36) and principal and coach at Gleneyrie High school (1936-42) and physical education instructor at UK in 1942. He was to carry on that trend of carrying extra loads, serving as UK's baseball coach for 17 seasons prior to relinquishing the post following the 1965 campaign and teaching a physical education class during the past 18 years.

Basketball was his forte, however, and he became recognized as one of the game's master strategists and designer of offenses and defenses to fit certain situations. In addition to coaching Rupp's freshman teams, he has always been at the side of the "baron" during the heat of battle. In his own right, Lancaster has traveled extensively and received a signal honor when he was invited to prepare the Greek National Basketball Team for the 1968 Olympics. A six-week tour in Athens was cancelled when Lancaster was asked to stay home and serve as acting athletics chief of staff.



## BOARD OF DIRECTORS UK ATHLETICS ASSOCIATION



SEATED (left to right)—Harry C. Lancaster, Dr. A. D. Kirwan, Dr. Thomas Brower, Wally Bryan. STANDING (same order)—Dr. Stuart Forth, W. L. Matthews, Jr., Dr. N. J. Pisacano, David Blythe, James H. Pence, Dr. Ralph Angelucci, Dr. W. C. Royster, Dr. Glenwood Creech, Dr. Lyman Ginger, Dr. Stephen Diachun, Dr. Joe Massie. Missing from picture are A. B. Chandler and James Host.

A new dimension in shopping pleasure . . .

# McAlpin's

- Where fashion is foremost
- Lexington's complete department store
- Located in the Turfand Mall
- Open Monday thru Saturday till 9 P.M.





**...in friendliness and banking service  
in Lexington and Fayette County.**



You save more than money  
with U.S. Savings Bonds

## **CENTRAL BANK & TRUST COMPANY**

Four Locations: Short & Upper, Turfland Mall, Eastland Shopping Center, Southland Drive at Regency Road.

All Deposits Insured up to \$15,000 by Federal Deposit Insurance Corporation



## 1968 KENTUCKY FOOTBALL SCHEDULE AND RESULTS

Date	Opponent Site	UK	Opp.	Date	Opponent	Site
Sept. 21	Missouri (H) .....	12	6	Oct. 26	*Georgia .....	Home
Sept. 25	*Mississippi (A) .....	14	30	Nov. 2	West Virginia .....	Away
Oct. 5	*Auburn (H) .....	7	26	Nov. 9	Vanderbilt .....	Home
Oct. 12	*Oregon State .....	Home		Nov. 16	Florida .....	Home
Oct. 19	*Louisiana State .....	Away		Nov. 23	Tennessee .....	Away

\* Night Game

# Lexington Yellow Cab Co.

Inc.

**ALL  
RADIO CABS**

**Dial 252-2231**

**ALL  
RADIO CABS**



LINEUP FOR '68-69—The University of Kentucky cheerleading corps for the 1968-69 school year consists of (left to right, on ground) Betsy Sanders, Steve Weisemuller, Benny Harper, Terry Brewer, Vic Caven, Mike Fisher and Lyn Branson, and (in the air) Cheri Hughes, Cindy Hosea, Jennifer Burcham, Diana Parker and Marty Boone.



# University of Kentucky "Wildcat Marching Band"

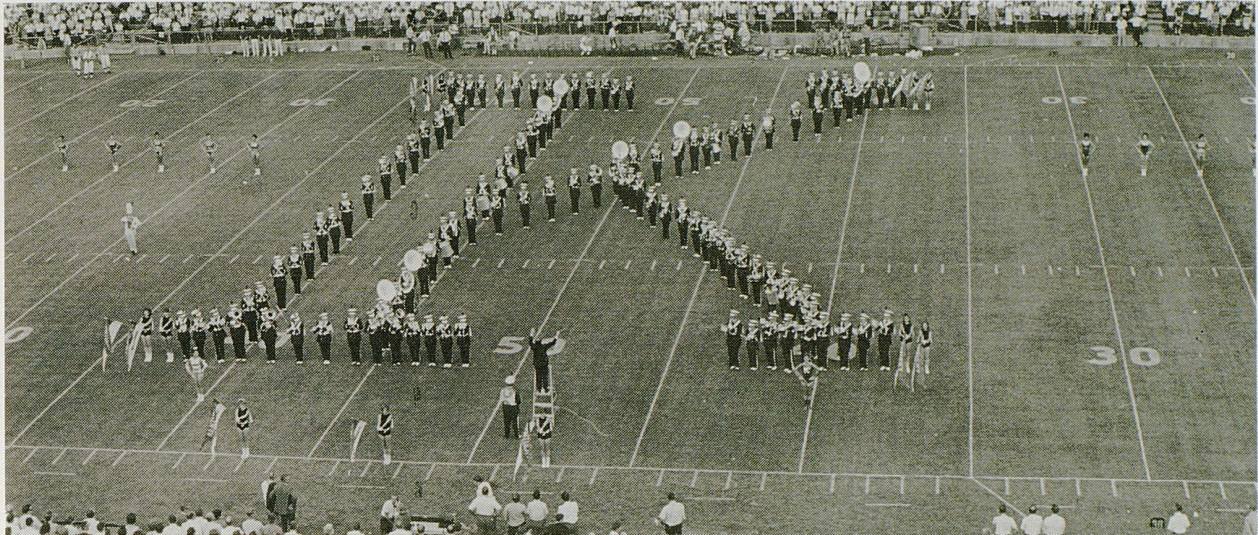

Wm. Harry Clarke, Director  
 Robert Welch, Asst. Director  
 Bria Gorrell, Drum Major  
 JoAnne Windish, Feature Twirler  
 Cheri Hubbard, Asst. Feature Twirler  
 Lynn Harmon, Announcer

SIZE — 122 PIECES



## KENTUCKY SWEETHEARTS

KNEELING (left to right)—Asst. Feature Twirler Cheri Hubbard and Feature Twirler JoAnne Windish. STANDING (left to right)—Nancy Carter, Sally Moore, Deliah Hawkins, Nancy Bowles, Kathy Norris, Christine Carter, Frankie Bratton, Linda Williams and Shana Turner.



## FLAGBEARERS

KNEELING (left to right)—Sharon Bolling, Jan Cooper, Myra Karr, Linda Haddix and Kay Cochran. STANDING (left to right)—Anne Sell, Beth Edney, Martha Jackson, Lee Lanning, Sue Shively and Diana Moore.



# The mini-color portable with the maxi-color screen from RCA.

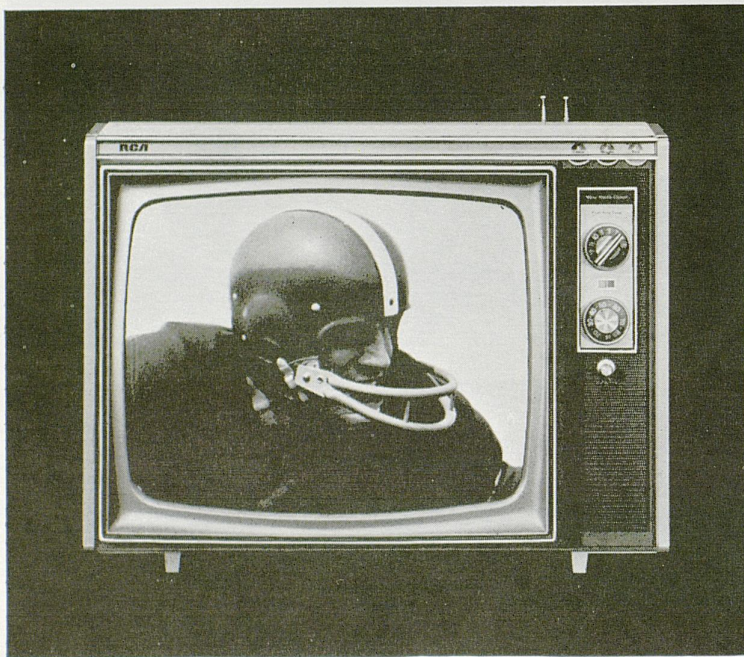

RCA engineers have pared pounds to make this a truly portable color TV—with no sacrifice in the quality of its sharp, clear 18" diag., 180-sq. in. color picture. Weighs less than some other sets with smaller screens. Carry the Candidate home from your RCA dealer's today.

*Pieratt's*

HONOR BOUND SERVICE

**Applianceland**

933-937 WINCHESTER ROAD, 40505  
2375 NICHOLASVILLE ROAD, 40503  
LEXINGTON, KENTUCKY





Coach Charlie Bradshaw kneels in the center of the men who will assist him in coaching the Kentucky football team in 1968. Flanking Coach Bradshaw in front are (left to right) offensive coach Jim Poynter, offensive line coach William Conde, defensive end coach Clarence Underwood and defensive backfield coach Leon Fuller. Standing (left to right) Phil Owen, in charge of the kicking game; trainer Chris Patrick, defensive coach Doug Shively, offensive backs coach Wilburn Tucker, freshman coach Wally English and interior defensive line coach Charley Pell.

## Wildcat Coaching Staff

One new face is included in Coach **Charlie Bradshaw's** coaching staff as the 78th season of football gets under way at the University of Kentucky.

Replacing veteran George Sengel, who left UK prior to fall practice to become an area scout for the National Football League, is **Wilburn Tucker**, former head coach at Tennessee Tech.

Coach Tucker brings to the Wildcat staff 22 years coaching experience, including the last 14 years as head coach.

His record includes a 55-34 Ohio Valley Conference slate which included five championships (1955-58-59-60-61).

Tucker is part of an offense staff coordinated by **Jim Poynter**, a former Wildcat (1959-60) who had a great schoolboy coaching career (40-10-1) at Glasgow, Clark County and Henry Clay before joining Bradshaw's staff two years ago as offensive backfield coach.

The offensive staff is rounded out by **William (Moon) Conde** another former Wildcat who returned to Alma Mater a year ago, and **Phil (Duke) Owen**, who are responsible for the offensive line. The 41-year-old Conde is a former Wildcat player of the glorious early fifties "Bowl Era." During his undergraduate days at Kentucky, he saw action as an offensive guard and linebacker on defense.

Senior coach in length of service to the profession is **Clarence (Buckshot) Underwood**, whose primary responsibility is the defensive end corps. Underwood, line coach for the Wildcats from 1948-55, returned to UK ranks in 1966. A native of West Virginia, he had a sparkling coaching career (77-26-6) record at Thomas Jefferson High School in Port Arthur, Texas.

Co-ordinating the defense and concentrating on linebackers is **Doug Shively**, who played end for the Wildcats from 1956 through 1958 and was co-captain his final year. He returned to the Kentucky campus in 1966 after one year as an assistant to Underwood at Port Arthur and six years as an aide at Virginia Tech.

The defensive staff includes two other promising and proven young coaches.

**Leon Fuller**, former All-Conference defensive back and academic

All-America at Alabama, came to Kentucky in 1966 from Oklahoma State, where he was an assistant for three years. He was a four-sports standout at Nederland (Texas) High School before attaining junior college All-America honors at Tyler, Texas. He played his final two years under Bradshaw, then an assistant at Alabama. He is responsible for the defensive backfield.

**Charley Pell**, who joined the Wildcats in 1966 at a defensive interior line coach, completed a military obligation last year in time for fall practice and is responsible for the defensive interior line. He was a defensive standout in the Alabama line.

**Phil (Duke) Owen**, who joined the Wildcat staff in 1964 after a highly successful career at Mt. Sterling, coached the Wildcat freshmen two years before receiving his first varsity assignment, working with backs on both offense and defense, year before last. His responsibilities also include the kicking game.

**Wally English**, who worked directly with the quarterbacks and passing game last season, has moved to head coach of the freshmen. He joined UK as a graduate assistant in 1965 after serving as an assistant at DeSales High School in 1959 and head coach four years at Bishop David High School in Louisville and one year at Mt. Carmel High in Houston, Texas. He is also responsible for all film exchanges, perpetual inventory of football equipment and co-ordination of the visitation program for high school and college students.

Another new face in the staff lineup is **Chris Patrick**, who came to UK in March as head trainer, succeeding Ralph Berlin, now with the Pittsburgh Steelers. Patrick is a graduate of Central High School in Fayetteville, Tenn., and the University of Tennessee, where he earned a B.S. in physical education. He also holds an M.A. degree in secondary education from Eastern Kentucky University (1963). He has served as head trainer of all sports at Eastern and as assistant football coach for one season at Erlanger-Lloyd High School. He joined the staff of Florida State in June 1964 as associate athletic trainer and then was head trainer the past three years at Mississippi State.



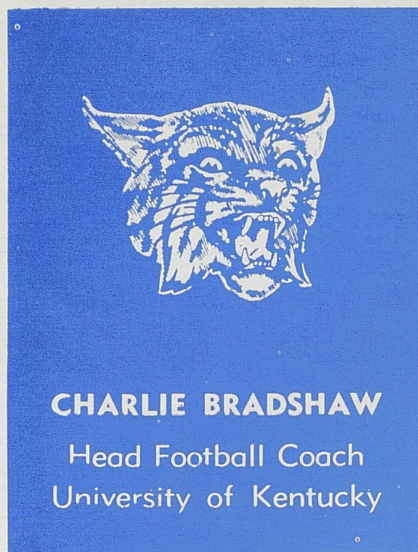
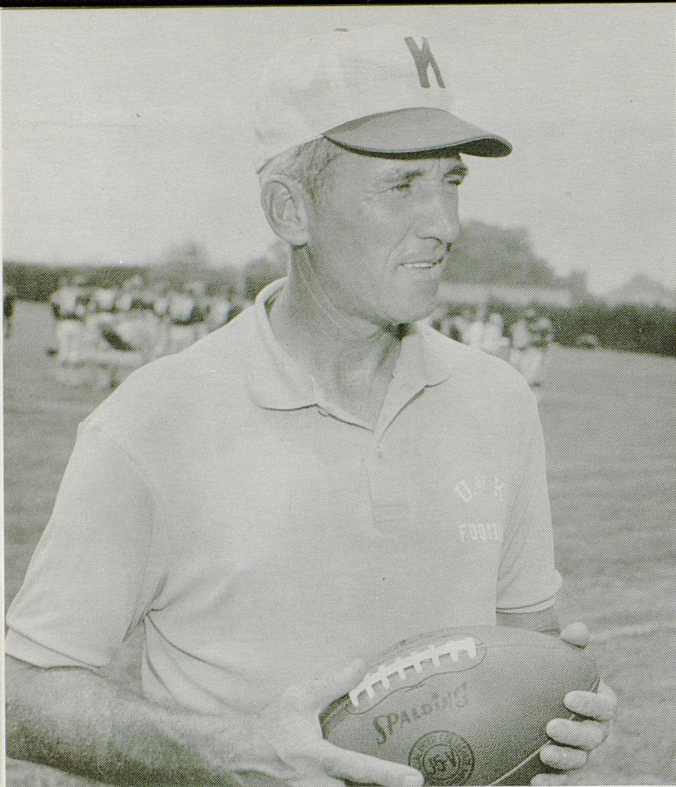

## Wildcat Coach Sets Winning Tradition . . .

The fruits of six hard years of working for better athletics programs throughout the Commonwealth may be realized in the near future for Charlie Bradshaw, head football coach at the University of Kentucky. Bradshaw, a 43-year-old former UK end and assistant coach, returned to his alma mater in 1962 with a two-fold mission—rebuild the sputtering Wildcat football fortunes and develop good athletics and pride throughout the state.

Current recruiting gives Bradshaw three good years in a row. Coupled with a "red-shirt" program, this lends hope that Wildcat numbers may finally be built to a level needed to compete in the SEC.

Bradshaw started his football at the age of 15 at Sidney Lanier High School in his hometown of Montgomery, Alabama. He attended one semester at the University of Kentucky in 1942 before entering the Marines.

After three years service, including 19 months in the Pacific Theater, he returned to UK to play on Paul Bryant's first three Wildcat teams.

Bradshaw earned the first of four letters as a center in 1946 and the three more as a 165-pound end.

He joined the coaching staff as a student assistant in 1949 and then, in 1950, returned to Sidney Lanier as coach and coordinator of a junior high program—a position he retained until chosen an aide on the first UK staff of Blanton Collier in 1954.

Bradshaw served five years as end coach and later backfield coach before moving in 1959 to Alabama as a line coach for Bryant.

In 1962—his first season as UK head coach—Bradshaw's "Thin Thirty" won just three games. Bradshaw built his forces to a national contender in 1965, when an injury-plagued squad finished 6-4 and 17th in the final UPI poll.

The preceding year, Bradshaw was named National Coach of the Week after his team defeated No. 1 ranked Ole Miss at Jackson. Bradshaw served as an assistant on the Gray's coaching staff for the 1962 Blue-Gray Game that year in Montgomery, Alabama.



## KENTUCKY ADVANCE GRID SCHEDULES

### 1969

Sept. 20 Indiana at Lexington  
 Sept. 27 Mississippi at Lexington  
 Oct. 4 Auburn at Auburn  
 Oct. 11 Va. Tech at Blacksburg  
 Oct. 18 La. State at Lexington  
 Oct. 25 Georgia at Athens  
 Nov. 1 W. Virginia at Lexington  
 Nov. 8 Vanderbilt at Nashville  
 Nov. 15 Florida at Gainesville  
 Nov. 22 Tennessee at Lexington

### 1970

Sept. 19 Kansas St. at Lexington  
 Sept. 26 Mississippi (Away)  
 Oct. 3 Auburn at Lexington  
 Oct. 10 Utah State at Lexington  
 Oct. 17 LSU at Baton Rouge  
 Oct. 24 Georgia at Lexington  
 Oct. 31 N. Carolina St. at Lex.  
 Nov. 7 Vanderbilt at Lexington  
 Nov. 14 Florida at Lexington  
 Nov. 21 Tennessee at Knoxville

### 1971

Sept. 18 Indiana at Bloomington  
 Sept. 25 Mississippi at Lexington  
 Oct. 2 Auburn at Auburn  
 Oct. 9 Ohio U. at Lexington  
 Oct. 16 LSU at Lexington  
 Oct. 23 Georgia at Athens  
 Oct. 30 VPI at Lexington  
 Nov. 6 Vanderbilt at Nashville  
 Nov. 13 Florida at Gainesville  
 Nov. 20 Tennessee at Lexington

### 1972

Sept. 16 Indiana at Lexington  
 Sept. 23 Alabama (in Alabama)  
 Sept. 30 Open  
 Oct. 7 Mississippi St. at Lex.  
 Oct. 14 N. Carolina at Chapel Hill  
 Oct. 21 LSU at Baton Rouge  
 Oct. 28 Georgia at Lexington  
 Nov. 4 Tulane at New Orleans  
 Nov. 11 Vanderbilt at Lexington  
 Nov. 18 Florida at Lexington  
 Nov. 25 Tennessee at Knoxville



# We're proud...

that pHisoHex® has been selected as the antibacterial wash to be used by the U.S. Team for the 1968 Olympic Games!

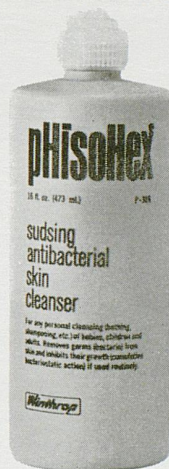

A winning athlete takes special care of his skin. Above all, he protects it against bacteria that can cause infections and lead to missed practice sessions and games.

If you've ever tried to play with an infected blister on your heel or an abscess on your finger, then you know the role of healthy skin in sports. And that's why pHisoHex is an important part of an athlete's daily health routine.

pHisoHex is America's leading liquid antibacterial skin cleanser in homes and in hospitals. Used regularly in place of soap, pHisoHex produces a superclean skin and builds up an invisible antibacterial film of hexa-

chlorophene to protect your skin against germs between washings.

And if you have problem skin, pHisoHex is often valuable. The antibacterial film it leaves on your face will ward off blemish-infecting bacteria. pHisoHex also helps to soften and wash away blackheads.

Use pHisoHex, the skin cleanser of winning athletes.

Made by Winthrop Laboratories, 90 Park Avenue, New York, N.Y. 10016. Available in drugstores in 5 oz. and 16 oz. plastic squeeze bottles.

**Winthrop**

Winthrop Laboratories, New York, N.Y. 10016

(12300)





# The Chevrolet starting line-up for 1969:

(if we don't build the car you want, maybe what you want isn't a car.)

**Chevrolet**  
Caprice Coupe  
Caprice Sedan  
Impala Custom Coupe  
Impala Sport Coupe  
Impala Sport Sedan  
Impala Convertible  
Impala 4-Door Sedan  
Bel Air 4-Door Sedan  
Bel Air 2-Door Sedan  
Biscayne 4-Door Sedan  
Biscayne 2-Door Sedan

**Chevelle**  
Malibu Sport Coupe  
Malibu Sport Sedan  
Malibu Convertible  
Malibu 4-Door Sedan  
300 Deluxe Sport Coupe  
300 Deluxe Coupe  
300 Deluxe 4-Door Sedan

**Chevrolet Wagons**  
119" Wheelbase  
Kingswood Estate Wagon  
(2- & 3-seat)  
Kingswood Station Wagon  
(2- & 3-seat)

Townsmen Station Wagon  
(2- & 3-seat)  
Brookwood Station Wagon  
(2-seat)  
116" Wheelbase  
Concours Estate Wagon  
(2- & 3-seat)  
Concours Station Wagon  
(2- & 3-seat)  
Greenbrier Station Wagon  
(2- & 3-seat)  
Nomad Station Wagon  
(2-seat)

**Camaro**  
Sport Coupe  
Convertible

**Chevy Nova**  
Coupe  
Sedan

**Corvaire**  
Monza Sport Coupe  
Monza Convertible  
Corvaire 500 Sport Coupe

**Corvette**  
Coupe  
Convertible

Putting you first, keeps us first.





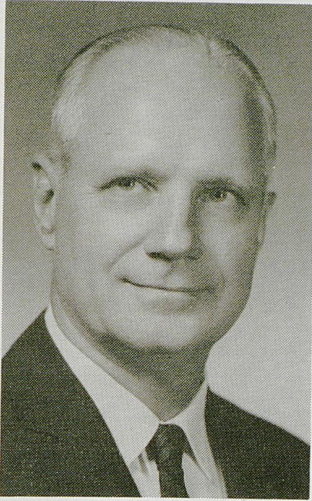

DR. JAMES H. JENSEN  
President

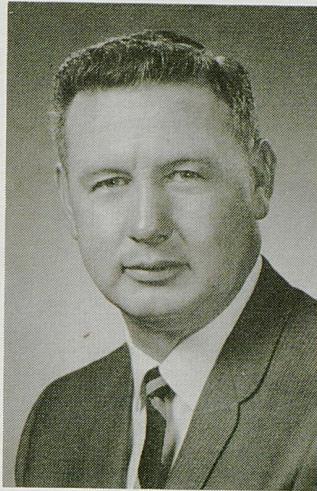

JIM BARRATT  
Athletic Director

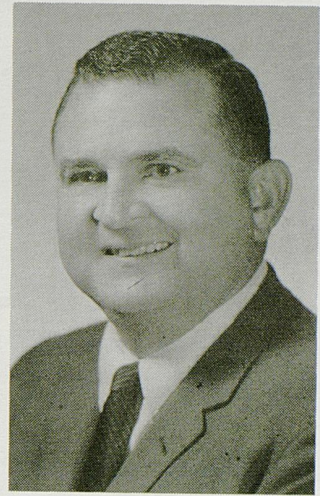

DEE ANDROS  
Head Football Coach

*Oregon State  
University*



MEMORIAL UNION BUILDING





JERRY BENTLEY



CHARLES BLACKBURN



DICK BEARD



HUGH BLAND

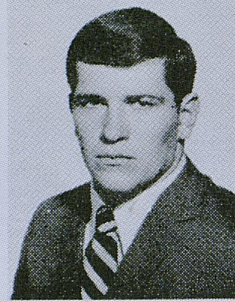

MIKE BOULWARE



ENTUCKY



DAVE BAIR



BILL CARTWRIGHT

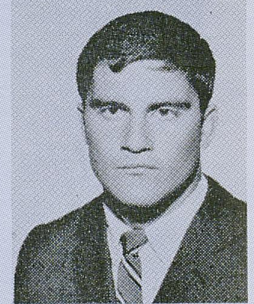

RODNEY CLOYD

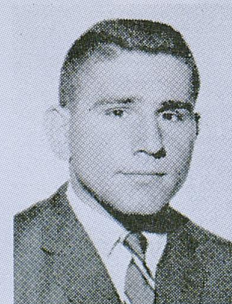

ED ZAREMBA



RICKY DEASON



# Break your beard in right.

Right now your beard is in the formative stage.

You can shave it with a razor blade like your father does. And each time you do your beard will grow back a little more difficult. Until one day shaving's no longer a chore. It's an agony.

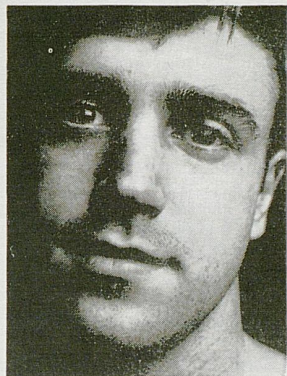

Look no further than your father's face for proof.

But fortunately, you're catching your beard at an early age. You can break it in to be just as shaveable 10 and 20 years from now as it is today.

With a REMINGTON® shaver.

And if you think the kind of shave we're selling won't be close enough for you, you're wrong.

Our new blades are sharper than anything that's been in an electric shaver before. And there's a dial that lets you adjust them for your skin and beard.

What's more, you can dial a REMINGTON electric shaver into a sideburn trimmer.

Admittedly, it costs more to buy our electric shaver than a razor and some blades.

But it's a good investment.

These next few years will determine how you and your beard will get along for the rest of your lives. †SPERRY RAND™ ©1968, SPERRY RAND CORP.

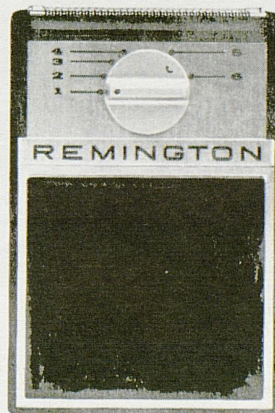

**REMINGTON**  
ELECTRIC SHAVER DIVISION, BRIDGEPORT, CONNECTICUT.



# BEAVERS



KENY SCOTT — OT

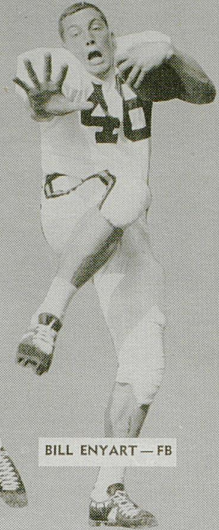

BILL ENYART — FB

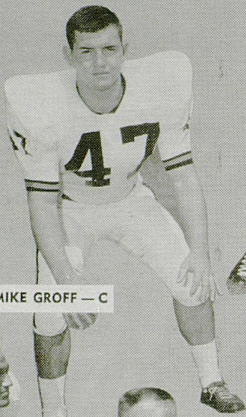

MIKE GROFF — C

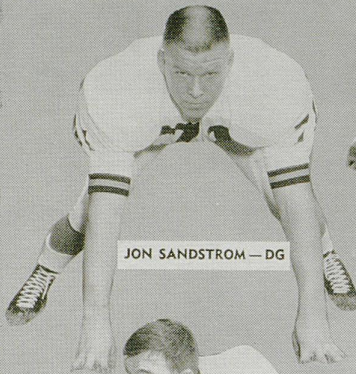

JON SANDSTROM — DG



DON SUMMERS — HB



SAL CIRRINCIONE — HB

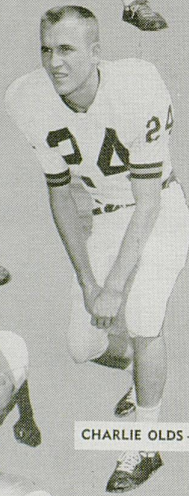

CHARLIE OLDS — DB

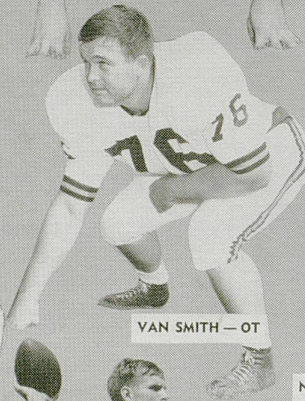

VAN SMITH — OT



NICK ROGERS — TE



RICK HARRINGTON — DHB



ERNIE SMITH — WB

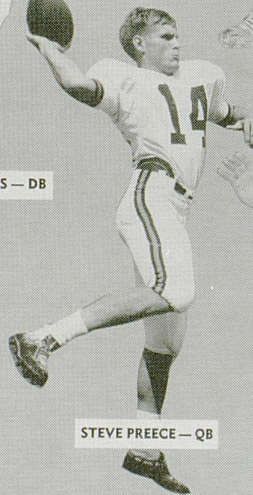

STEVE PREECE — QB

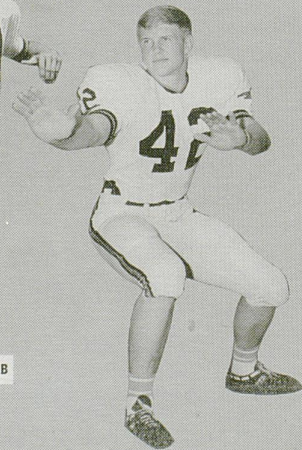

DAVE SCHILLING — LB



# STATISTICALLY SPEAKING

## KENTUCKY LEADERS — 3 GAMES

RUSHING	Carries	Gain	Avg.	TD's
Lyons, TB .....	64	182	2.6	4
Gann, FB .....	14	44	3.1	0
Beard, TB .....	17	42	2.5	1

PASSING	Att.	Compl.	Pct.	Int.	Gain	TD's
Forston, QB .....	70	27	38.6	5	365	0

RECEIVING	Caught	Yards	TD's
Thompson, E .....	12	194	0
V. King, E-WB .....	6	57	0

PUNTING	Punts	Yards	Avg.
Hardt, E .....	27	1076	39.8

SCORING	TD's	Convs.	FG's	Points
Lyons, TB .....	4	0-0	0-0	24

## OREGON STATE LEADERS — 3 GAMES

RUSHING	Carries	Gain	Avg.	TD's
Enyart .....	90	438	4.9	6
Main .....	29	193	6.7	3
Summers .....	41	156	3.8	1

PASSING	Att.	Compl.	Pct.	Int.	Gain	TD's
Preece .....	24	12	50.0	1	212	1

RECEIVING	Caught	Yards	TD's
Cantlon .....	6	146	0
Summers .....	2	11	0

PUNTING	Punts	Yards	Avg.
Nehl .....	17	643	37.8

SCORING	TD's	Convs.	FG's	Points
Enyart .....	6	0-0	0-0	36
Main .....	4	0-0	0-0	24
Summers .....	1	0-0	0-0	6
Mayer .....	1	0-0	0-0	6

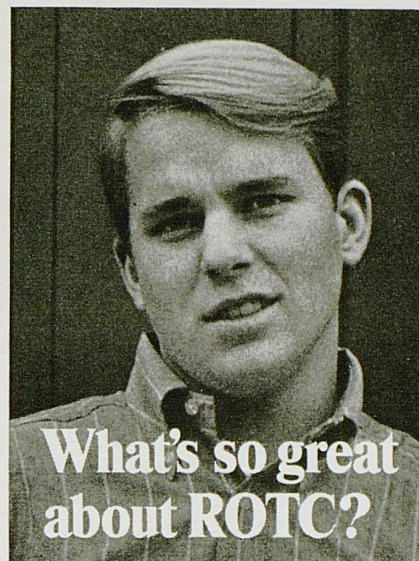

Check 'em.

**Great opportunity.** You earn a commission while you earn your college degree. Graduate—you start at the top. Fulfill your military obligation as an Army officer. With officer's pay. Officer's privileges.

**Great advantages.** Employers prefer a college graduate with service as an officer. Pay more to get him. Because he's a trained, experienced leader. Can handle heavier responsibilities.

**Great success.** From the 5% of college men who had ROTC training have come 24% of our state governors, 28% of executives earning \$100,000 to \$325,000 per year, 10% of Congress, 15% of our ambassadors.

**Great guys.** ROTC men are campus leaders—in ROTC, athletics, extracurricular activities. And they do better scholastically than non-ROTC students.

**Great extras.** \$50 per month in junior and senior years. Scholarships for outstanding students. Free flight training at over 125 colleges. Extra social activities—military balls, honor societies, bands, rifle teams.

Any way you look at it, there's a lot more going for you when you're in ROTC.

Your future, your decision . . .  
choose **Army ROTC.**

Army ROTC CP 69  
 P.O. Box 12703  
 Philadelphia, Pa. 19134

I want to know more about Army ROTC.  
 Send me your free brochure.

Name \_\_\_\_\_ Age \_\_\_\_\_  
 Address \_\_\_\_\_  
 City \_\_\_\_\_  
 State \_\_\_\_\_ Zip \_\_\_\_\_





DENNIS DRINNEN



TOM DUFFY

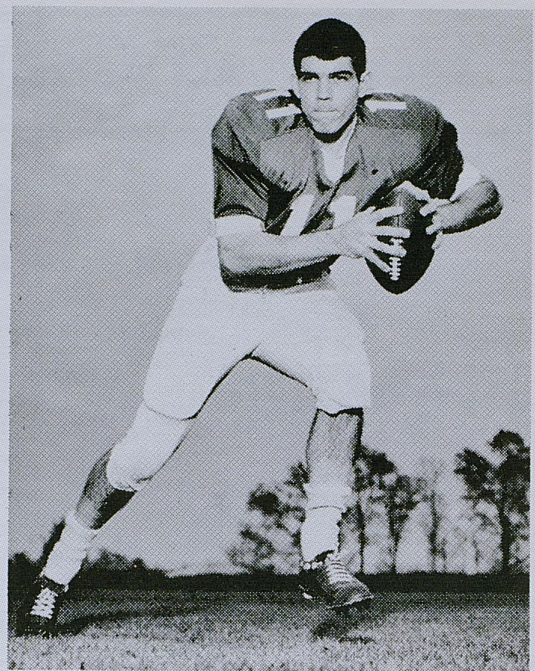

STAN FORSTON



BILL DUKE



PAT ECKENROD



ENTUCKY

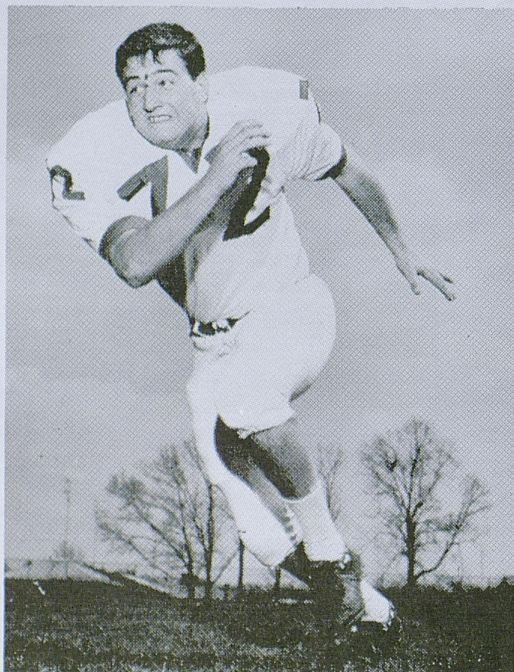

BOB FREIBERT



LOUIS WOLF



BOBBY FINNELL



PHIL FORJAN



WINSTON GAFFRON



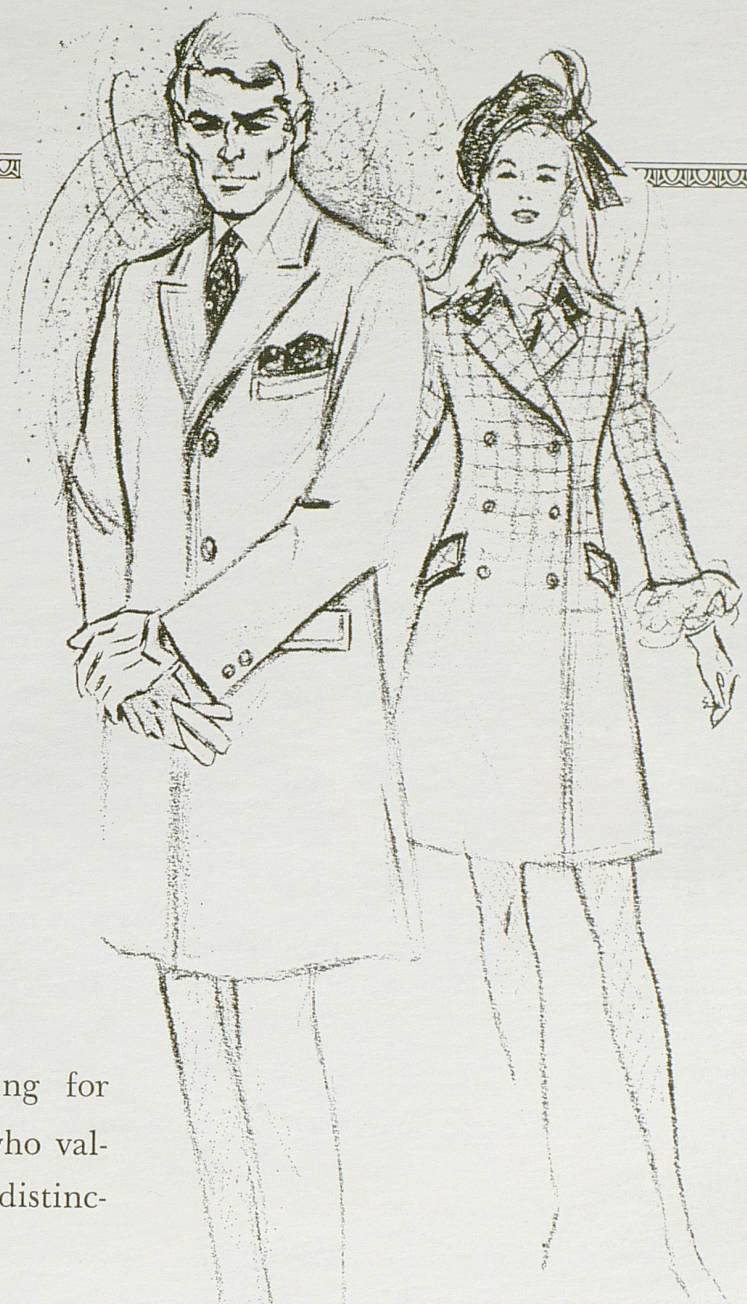

Quietly elegant clothing for gentlemen and ladies who value individuality and distinction.

**GRAVES, COX**  
AND COMPANY INC.  
ESTABLISHED 1888

Two convenient locations . . . 126 W. Main, Downtown, and Turfland Mall, 2033 Harrodsburg Road

**Buy U.S. Savings Bonds**  
STAR-SPANGLED SAVINGS PLAN  
FOR ALL AMERICANS 



## OREGON STATE *Beavers*

No.	Name	Pos.	Class	Age	Ht.	Wt.	Hometown
14	Steve Preece	QB	Sr.	21	6-1	188	Boise, Idaho
17	Gary Barton	QB	Soph.	19	5-11	188	Baker, Ore.
18	Tom Oswald	QB	Soph.	19	5-11	187	Spokane, Wash.
19	Bob Mayes	QB	Sr.	21	5-10	160	Vancouver, Wash.
20	Rich Harr	DH	Soph.	19	5-9	185	Tacoma, Wash.
21	Don Summers	HB	Sr.	21	5-9	190	Grants Pass, Ore.
22	Billy Main	WB	Jr.	21	5-11	195	Lafayette, Cal.
24	Charlie Olds	DH	Sr.	22	6-2	180	Cottage Grove, Ore.
25	Bryce Huddleston	HB	Jr.	20	5-8	170	Merced, Cal.
26	Larry Rich	SAF	Jr.	20	5-10	180	McMinnville, Ore.
28	Ernie Smith	WB	Sr.	20	5-10	178	Lemoore, Cal.
30	Mike Nehl	DH	Soph.	19	5-11	190	Bend, Ore.
31	Russ Jordan	LB	Sr.	21	5-11	195	Beaverton, Ore.
33	Jerry Belcher	DE	Sr.	21	6-0	208	Red Bluff, Cal.
34	Rick Harrington	DH	Jr.	19	5-9	182	Portland, Ore.
35	Sal Cirrincione	HB	Soph.	21	5-8	195	Chicago, Ill.
37	Doug Skille	SAF	Soph.	19	6-2	180	Portland, Ore.
38	Mel Easley	DH	Sr.	21	6-0	195	E. Palo Alto, Cal.
39	Don Whitney	SAF	Jr.	20	6-0	175	Pendleton, Ore.
40	Duane Barton	FB	Sr.	21	5-7	190	Baker, Ore.
42	Dave Schilling	LB	Soph.	19	6-2	218	Hillsboro, Ore.
43	Dean Pollman	LB	Soph.	19	5-11	200	Bend, Ore.
44	Wally Johnson	LB	Jr.	20	5-10	208	Lemon Grove, Cal.
45	Mike Flagg	LB	Soph.	20	6-1	210	Anderson, Cal.
46	Bill Enyart	FB	Sr.	20	6-3	236	Medford, Ore.
47	Mike Groff	LB	Jr.	20	6-0	210	Sacramento, Cal.
51	Mike White	C	Jr.	20	6-2	235	Aberdeen, Wash.
52	John Didion	C	Sr.	20	6-3	242	Woodland, Cal.
55	Bob Jossis	DT	Jr.	19	5-11	210	Meridian, Idaho
59	Dale Branch	DG	Jr.	20	6-2	215	Tigard, Ore.
60	Joe Mihelich	OG	Jr.	20	5-10	216	Beaverton, Ore.
61	Mark Dippel	DT	Soph.	19	6-2	213	Medford, Ore.
62	Clyde Smith	OG	Sr.	22	6-1	240	Bend, Ore.
63	Craig Hanneman	DT	Soph.	19	6-3	230	Turner, Ore.
64	Ron Boley	DT	Sr.	22	6-2	225	Portland, Ore.
65	John Davis	OG	Jr.	20	6-0	215	Hoquiam, Wash.
67	Tom Greerty	DT	Sr.	22	6-2	230	Martinez, Cal.
68	Scott Freeburn	DT	Soph.	19	5-11	199	Salem, Ore.
69	Rocky Rasley	OG	Sr.	21	6-2	240	Bakersfield, Cal.
70	Kent Scott	OT	Jr.	21	6-2	245	Boise, Idaho
71	Jon Sandstrom	DG	Sr.	21	6-1	240	Sandy, Ore.
72	Lee Jamison	OT	Sr.	21	5-11	225	San Anselmo, Cal.
73	Chris Haag	TE	Soph.	19	6-7	247	Salem, Ore.
74	Roger Stalick	OT	Sr.	20	6-3	258	Milwaukie, Ore.
75	Doug Wells	OT	Jr.	21	6-2	230	Livingston, Cal.
77	Dan Harper	DG	Soph.	19	5-11	216	Klamath, Cal.
78	Bill Nelson	DG	Jr.	20	6-7	258	Berkeley, Cal.
80	Jim Scheele	SE	Jr.	21	6-1	200	Portland, Ore.
82	Mike Foote	DE	Sr.	21	6-2	223	San Diego, Cal.
83	Steve Shaw	DE	Sr.	21	6-2	200	Hoquiam, Wash.
84	Roger Cantlon	SE	Sr.	21	6-3	200	Caldwell, Idaho
87	Nick Rogers	TE	Sr.	22	6-3	230	Central Valley, Cal.
88	Bill Plumeau	TE	Jr.	20	6-3	215	McMinnville, Ore.
89	Mike Biber	SE	Soph.	19	6-1	170	Mill Valley, Cal.
90	Jim Sherbert	DE	Soph.	19	6-2	190	San Rafael, Cal.
91	Pat Arnold	PK	Soph.	19	6-2	215	Hillsboro, Ore.



Oldsmobile recreates a scene from the classic movies.



## Olds Delta 88 Royale: The bold and the beautiful.

Meet our new top-of-the-line 88. Big-car room and ride on a longer 124-inch wheelbase. Vinyl roof, pin-striping, fender louvers, big Rocket 455 V-8 and much more, standard. All for little more than you'd pay for an ordinary car! **Escape from the ordinary.**







**Coke has the taste**

TRADE-MARK ®

"COCA-COLA" AND "COKE" ARE REGISTERED TRADE-MARKS WHICH IDENTIFY ONLY THE PRODUCT OF THE COCA-COLA COMPANY. PRINTED IN U.S.A.





### OFFENSE

- 84 ROGER CANTLON . . . . . SE
- 70 KENT SCOTT . . . . . LT
- 69 ROCKY RASLEY . . . . . LG
- 52 JOHN DIDION . . . . . C
- 62 CLYDE SMITH . . . . . RG
- 74 ROGER STALICK . . . . . RT
- 87 NICK ROGERS . . . . . TE
- 14 STEVE PREECE . . . . . QB
- 21 DON SUMMERS . . . . . HB
- 22 BILLY MAIN . . . . . WB
- 46 BILL ENYART . . . . . FB

### Oregon State

#### DEFENSE

- 82 MIKE FOOTE . . . . . LE
- 67 TOM GREERTY . . . . . LT
- 71 JON SANDSTROM . . . . . LG
- 78 BILL NELSON . . . . . RG
- 64 RON BOLEY . . . . . RT
- 33 JERRY BELCHER . . . . . RE
- 47 MIKE GROFF . . . . . MLB
- 82 MIKE FOOTE . . . . . RLB
- 39 DON WHITNEY . . . . . LH
- 38 MEL EASLEY . . . . . RH
- 26 LARRY RICH . . . . . SAF

#### BEAVER SQUAD

- |                    |                    |
|--------------------|--------------------|
| 52 Didion, C       | 14 Preece, QB      |
| 55 Jossis, DT      | 17 Barton, QB      |
| 59 Branch, DG      | 18 Oswald, QB      |
| 60 Mihelich, OG    | 19 Mayes, QB       |
| 61 Dippel, DT      | 20 Harr, DH        |
| 62 C. Smith, OG    | 21 Summers, HB     |
| 63 Hanneman, DT    | 22 Main, WB        |
| 64 Boley, DT       | 24 Olds, DH        |
| 65 Davis, OG       | 25 Huddleston, HB  |
| 67 Greerty, DT     | 26 Rich, SAF       |
| 69 Rasley, OG      | 28 E. Smith, WB    |
| 70 Scott, OT       | 30 Nehl, DH        |
| 71 Sandstrom, DG   | 31 Jordan, LB      |
| 72 Jamison, OT     | 33 Belcher, DE     |
| 73 Haag, TE        | 34 Harrington, DH  |
| 74 Stalick, OT     | 35 Cirrincione, HB |
| 75 Wells, OT       | 37 Skille, SAF     |
| 77 Harper, DG      | 38 Easley, DH      |
| 78 Nelson, DG      | 39 Whitney, SAF    |
| 80 Jim Scheele, SE | 40 Barton, FB      |
| 82 Foote, DE       | 42 Schilling, LB   |
| 83 Shaw, DE        | 43 Pollman, LB     |
| 84 Cantlon, SE     | 44 Johnson, LB     |
| 87 Rogers, TE      | 45 Flagg, LB       |
| 88 Plumeau, TE     | 46 Enyart, FB      |
| 89 Biber, SE       | 47 Griff, LB       |
| 90 Sherbert, DE    | 51 White, C        |
| 91 Arnold, PK      |                    |

### DEFENSE

- 46 BILL DUKE . . . . . CAT
- 88 JEFF VAN NOTE . . . . . LE
- 69 STEVE KOON . . . . . LT
- 42 CARY SHAHID . . . . . SLB
- 60 DAVID ROLLER . . . . . NOSE
- 44 WILBUR HACKETT . . . . . QLB
- 78 DOYLE KING . . . . . RT
- 84 DICK PALMER . . . . . RE
- 34 AL PHANEUF . . . . . LHB
- 21 DAVE HUNTER . . . . . Saf
- 30 PHIL GREER . . . . . RHB

### Kentucky

#### OFFENSE

- 81 VIC KING . . . . . SE
- 79 GEORGE KATZENBACH . . . . . LT
- 74 DENNIS DRINNEN . . . . . LG
- 52 PAT ECKENROD . . . . . C
- 71 BOB FREIBERT . . . . . RG
- 87 DAVE HARDT . . . . . RT
- 80 PHIL THOMPSON . . . . . RE
- 11 STAN FORSTON . . . . . QB
- 24 DICKY LYONS . . . . . TB
- 45 RAYNARD MAKIN . . . . . FB
- 20 JOE JACOBS . . . . . WB

#### WILDCAT SQUAD

- |                   |                    |
|-------------------|--------------------|
| 11 Forston, QB    | 58 Zaremba, DT     |
| 12 Scruggs, QB    | 59 Bentley, OT     |
| 16 Bland, QB      | 60 Roller, DG      |
| 18 Cloyd, DHB     | 62 Morris, OG      |
| 19 Bair, QB       | 63 Hanson, OG      |
| 20 Jacobs, WB     | 64 Moates, LB      |
| 21 Hunter, SAF    | 65 Finnell, OG     |
| 23 Godwin, DHB    | 66 Wood, OG        |
| 24 Lyons, TB      | 67 Wolf, OG        |
| 25 Mathews, DHB   | 69 Koon, OT        |
| 26 Martin, OE     | 70 Pursell, OT     |
| 27 Meighan, DHB   | 71 Freibert, OG    |
| 28 Hogg, WB       | 72 Boulware, DT    |
| 29 Forjan, OE     | 73 Joyce, DT       |
| 30 P. Greer, DHB  | 74 Drinnen, OG     |
| 32 Gann, FB-TB    | 75 Sauerbry, DT    |
| 33 Reynolds, WB   | 77 Rush, OT        |
| 34 Phaneuf, DHB   | 78 D. King, DT     |
| 35 Beard, TB      | 79 Katzenbach, OT  |
| 38 Blackburn, SAF | 80 Thompson, OE    |
| 39 Rucks, LB      | 81 V. King, OE     |
| 40 Holland, DHB   | 83 Potter, OE      |
| 41 Duffy, DHB     | 84 Palmer, DE      |
| 42 Shahid, LB     | 85 R. Greer, OE    |
| 43 Mitchell, FB   | 86 Porterfield, DE |
| 44 Hackett, LB    | 87 Hardt, OT       |
| 45 Makin, FB      | 88 Van Note, DE    |
| 46 Duke, LB       | 89 Gaffron, DE     |
| 49 Miller, LB     | 90 Jones, KS       |
| 51 Cartwright, C  | 91 Weld, KS        |
| 52 Eckenrod, C    | 93 Deason, DE      |
| 54 Wolfe, OG-C    | 94 Opheikens, DE   |
| 56 Marvis, DT     | 95 Hazle, LB       |
| 57 Sullivan, LB   |                    |

#### OFFICIALS

- Referee . . . . . Johnny Cook  
 Linesman . . . . . Jack Jordan  
 Back Judge . . . . . Billy Teas

- Umpire . . . . . Gerald Laurens  
 Field Judge . . . . . Frank Fidler  
 ECO . . . . . Richard Vollmer

taste you never get tired of.





BEFORE YOU BUY, SEE YOUR CHRYSLER-PLYMOUTH OR DODGE DEALER.

CATCH THE 60S NFL ACTION IN COLOR ON NBC-TV



...BE THE CENTER OF ATTENTION IN A NEW CAR FROM CHRYSLER CORPORATION!

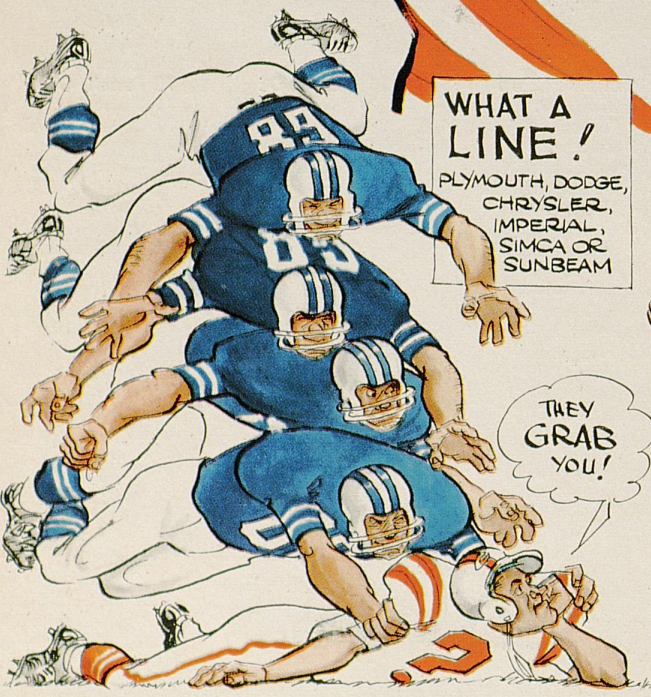

WHAT A LINE!  
PLYMOUTH, DODGE, CHRYSLER, IMPERIAL, SIMCA OR SUNBEAM

THEY GRAB YOU!

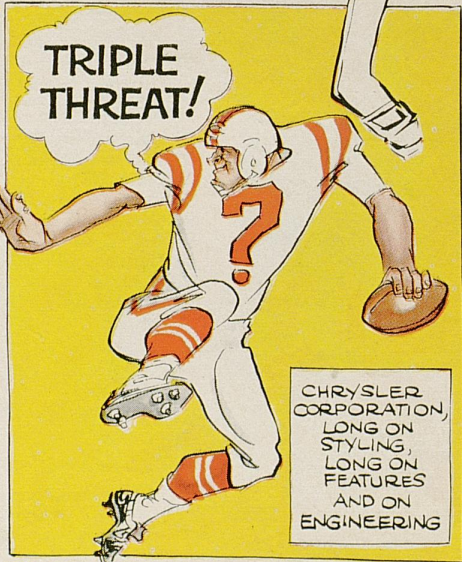

CHRYSLER CORPORATION, LONG ON STYLING, LONG ON FEATURES AND ON ENGINEERING

Plymouth • Dodge • Chrysler • Imperial • Dodge Trucks • Simca • Sunbeam



**CHRYSLER CORPORATION**

SEE THE AFL IN ACTION EACH WEEK ON NBC-TV.



# KENTUCKY *Wildcats*

No.	Name	Pos.	Class	Age	Ht.	Wt.	Hometown
11	Stan Forston	QB	Soph.	20	6-1	192	Lexington, Ky.
12	Bernie Scruggs	QB	Soph.	19	6-1	190	Atlanta, Ga.
16	Hugh Bland	QB	Soph.	19	6-2	191	Bardstown, Ky.
18	Rodney Cloyd	DHB	Sr.	21	6-0	186	Lawrenceburg, Ky.
19	Dave Bair	QB	Jr.	21	6-0	184	Greensburg, Pa.
20	Joe Jacobs	WB	Jr.	20	6-0	184	Hobbs, N. Mex.
21	Dave Hunter	SAF	Soph.	19	5-10	168	Pine Bluff, Ark.
23	Al Godwin	DHB	Soph.	20	6-0	173	Raleigh, N. C.
24	Dicky Lyons	TB	Sr.	21	6-0	195	Louisville, Ky.
25	Jack Mathews	DHB	Soph.	19	5-11	186	Montgomery, Ala.
26	Paul Martin	WB	Soph.	19	5-10	176	Owensboro, Ky.
27	Mike Meighan	DHB	Soph.	20	6-1	185	Avonmore, Pa.
28	Houston Hogg	FB	Soph.	20	6-1	216	Owensboro, Ky.
29	Phil Forjan	OE	Soph.	19	6-0	189	Steelton, Pa.
30	Phil Greer	DHB	Sr.	21	6-2	192	Burdine, Ky.
32	Roger Gann	FB-TB	Jr.	20	6-2	205	Fayetteville, N. C.
33	Jay Reynolds	WB	Soph.	19	6-0	168	Perryville, Ky.
34	Al Phaneuf	DHB	Sr.	24	6-0	191	Montreal, Quebec
35	Dick Beard	TB	Jr.	21	6-2	207	Altoona, Pa.
38	Charles Blackburn	SAF	Jr.	20	6-2	203	Westerville, Ohio
39	Frank Rucks	LB	Soph.	18	6-0	205	Henderson, Ky.
40	Don Holland	DHB	Jr.	20	6-0	185	Worthington, Ohio
41	Tom Duffy	DHB	Soph.	19	6-1	188	Levittown, Pa.
42	Cary Shahid	LB	Jr.	20	5-10	188	Ft. Walton Beach, Fla.
43	Jim Mitchell	FB	Soph.	19	6-0	196	Louisville, Ky.
44	Wilbur Hackett	LB	Soph.	18	5-9	185	Louisville, Ky.
45	Raynard Makin	FB-TB	Soph.	19	6-3	211	Hobbs, N. Mex.
46	Bill Duke	LB	Jr.	20	5-11	187	Owensboro, Ky.
49	Donnie Miller	LB	Soph.	19	6-0	199	Princeton, Ky.
51	Bill Cartwright	C	Sr.	21	6-2	198	Princeton, Ky.
52	Pat Eckenrod	C	Soph.	19	6-4	210	Chattanooga, Tenn.
54	Roddy Wolfe	OG-C	Soph.	19	6-1	201	Oxford, Miss.
56	Sam Marvis	DT	Soph.	20	6-4	231	Mt. Pleasant, Pa.
57	Dave Sullivan	LB	Soph.	20	5-11	191	Lexington, Ky.
58	Ed Zarembo	DT	Jr.	22	6-2	215	Parma, Ohio
59	Jerry Bentley	OT	Soph.	19	6-2	210	South Shore, Ky.
60	Dave Roller	DG	Soph.	18	6-2	222	Dayton, Tenn.
61	Marty Yerdon	OG	Soph.	21	6-1	208	Troy, N. Y.
62	Tom Morris	OG	Soph.	19	5-11	214	Chattanooga, Tenn.
63	Dave Hanson	OG	Soph.	19	6-2	218	Greensburg, Pa.
64	Steve Moates	LB	Soph.	20	6-0	198	Kingston, Tenn.
65	Bobby Finnell	OG	Soph.	19	5-11	187	Atlanta, Ga.
66	Kenny Wood	OG	Sr.	21	6-1	205	Montgomery, Ala.
67	Louis Wolf	OG	Sr.	21	5-11	199	Louisville, Ky.
69	Steve Koon	DG	Jr.	18	6-0	190	Hopkinsville, Ky.
70	Dave Pursell	OT	Soph.	20	6-4	239	Morrisville, Pa.
71	Bob Freibert	OT	Sr.	21	6-2	214	Louisville, Ky.
72	Mike Boulware	DT	Jr.	19	6-2	221	Columbus, Ohio
73	Marty Joyce	DT	Jr.	21	6-1	239	Wilmington, Del.
74	Dennis Drinnen	OT	Sr.	21	6-1	225	Loveland, Ohio
75	Bruce Sauerbry	DT	Soph.	19	6-3	219	Langhorne, Pa.
77	Leonard Rush	OT	Jr.	21	6-2	225	Hamilton, Ohio
78	Doyle King	DT	Jr.	21	6-1	220	Mt. Sterling, Ky.
79	George Katzenbach	DT	Sr.	22	6-1	225	Philadelphia, Pa.
80	Phil Thompson	OE	Jr.	20	6-2	193	Louisville, Ky.
81	Vic King	OE-WB	Jr.	20	6-2	190	Kingston, Tenn.
83	Derek Potter	OE	Sr.	21	6-2	194	Elkhorn City, Ky.
84	Dick Palmer	DE	Jr.	21	6-1	207	Huntsville, Ala.
85	Roger Greer	OE	Soph.	19	6-3	195	Burdine, Ky.
86	Don Porterfield	DE	Soph.	19	6-2	202	Edgewood, Md.
87	Dave Hardt	OE	Soph.	20	6-4	225	Attleboro, Mass.
88	Jeff Van Note	DE	Sr.	22	6-1	220	Anchorage, Ky.
89	Winston Gaffron	DE	Soph.	19	6-2	193	Brownsville, Tenn.
90	Bob Jones	KS	Soph.	18	6-2	163	Lexington, Ky.
91	Dave Weld	KS	Sr.	24	5-9	180	Malvern, Pa.
93	Ricky Deason	DE	Soph.	19	6-3	202	Hodgenville, Ky.
94	Clint Opheikens	DE	Soph.	19	6-1	203	Ogden, Utah
95	Bill Hazle	LB	Soph.	21	6-1	204	Hopkinsville, Ky.



**KENTUCKY SPECIALISTS**

PUNTERS: Lyons (24), Hardt (87)  
 KICKOFFS: Hardt (87)  
 FIELD GOALS: Jones (90)  
 PAT's: Jones (90), Weld (91)

**INFORMATION**

SERIES: Kentucky has never played Oregon State before

**KENTUCKY Wildcats**

(SENIORS, Juniors, Sophomores)

**FACTS ABOUT KENTUCKY**

Interim President ..... Dr. Albert D. Kirwan  
 Acting Athletic Director ..... Harry C. Lancaster  
 Head Coach ..... Charlie Bradshaw  
 Publicists ..... Ken Kuhn and Russell Rice  
 Colors ..... Blue and White  
 Offense ..... Pro Type

<b>SE</b>	<b>LT</b>	<b>LG</b>	<b>C</b>	<b>RG</b>	<b>RT</b>	<b>RE</b>
81 V. King	79 KATZENBACH	74 DRINNEN	52 Eckenrod	71 FREIBERT	87 Handt	80 Thompson
26 Martin	77 Rush	67 L. WOLF	51 CARTWRIGHT	63 Hanson	70 Pursell	85 R. Greer
29 Forjan	59 Bentley	54 Wolfe		62 Morris		
	<b>TB</b>	<b>FB</b>	<b>QB</b>	<b>WB</b>		
	24 LYONS	45 Makin	11 Forston	20 Jacobs		
	35 Beard	43 Mitchell	12 Scruggs	28 Hogg		
		32 Gann	19 Bair	33 Reynolds		

**OFFENSE**

**CAT**  
 46 Duke  
 40 Holland  
 25 Mathews

**RT**  
 78 D. King  
 73 Joyce  
 56 Marvis

**RE**  
 84 Palmer  
 93 Deason

**LT**  
 69 Koon  
 (72 Boulware)  
 56 Marvis

**LE**  
 88 VAN NOTE  
 (86 Porterfield)  
 89 Gaffron

**SLB**  
 42 Shahid  
 39 Rucks  
 95 Hazle

**NOSE**  
 60 Roller  
 49 Miller  
 58 Zaremba

**QLB**  
 44 Hackett  
 64 Moutes

**DEFENSE**

**SAFETY**  
 21 Hunter  
 38 Blackburn

**LHB**  
 34 PHANEUF  
 18 CLOYD  
 27 Meighan

**RHB**  
 30 P. GREER  
 23 Godwin

**DEFENSE**

**OREGON STATE SPECIALISTS**

PAT'S & FG: Arnold (91), Scott (70)  
 PUNTERS: Nehl (30), Preece (14), Olds (24)  
 KICKOFFS: Arnold (91), Olds (24)

**FACTS ABOUT OREGON STATE**

LOCATION: Corvallis, Oregon; ENROLLMENT: 13,800  
 CONFERENCE: Pacific-8

**OREGON STATE**

**Beavers**

(SENIORS, Juniors, Sophomores)

**FACTS ABOUT OREGON STATE**

President ..... Dr. James H. Jensen  
 Athletic Director ..... Jim Barratt  
 Head Coach ..... Dee Andros  
 Publicist ..... John Eggers  
 Colors ..... Orange and Black  
 Offense ..... Multiple "T"

<b>SE</b>	<b>LT</b>	<b>LG</b>	<b>C</b>	<b>RG</b>	<b>RT</b>	<b>TE</b>
84 CANTLON	70 Scott	69 RASLEY	52 DIDION	62 C. SMITH	74 STALICK	87 ROGERS
80 Scheele	72 JAMISON	60 Mihelich	51 White	65 Davis	75 WELLS	88 PlumEAU
	<b>QB</b>	<b>HB</b>	<b>WB</b>	<b>FB</b>		
	14 PREECE	21 SUMMERS	22 Main	46 ENYART		
	19 MAYES	85 Cirmicione	25 Huddleston	40 Barton		

**OFFENSE**

**LE**  
 82 FOOTE  
 83 SHAW

**LT**  
 67 GREERTY  
 63 Hanneman

**LG**  
 71 SANDSTROM  
 59 Branch

**RG**  
 78 Nelson  
 77 Harper

**RT**  
 64 BOLEY  
 68 Freeburn

**RE**  
 33 BELCHER  
 90 Sherbert

**DEFENSE**

**MLB**  
 47 Groff  
 43 Pollman

**RLB**  
 44 Johnson  
 45 Flagge

**LH**  
 39 Whitney  
 20 Harr

**RH**  
 38 EASLEY  
 24 OLDS

**SAF**  
 26 Rich  
 16 Graham

**DEFENSE**





AL GODWIN



PHIL GREER

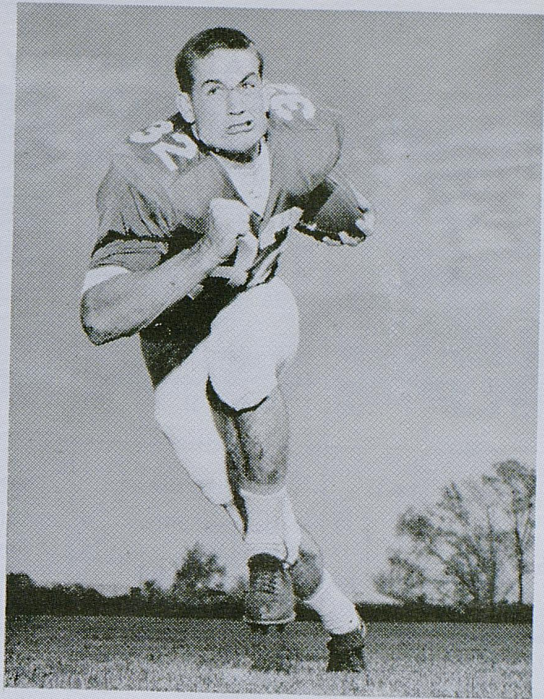

ROGER GANN



ROGER GREER



WILBUR HACKETT

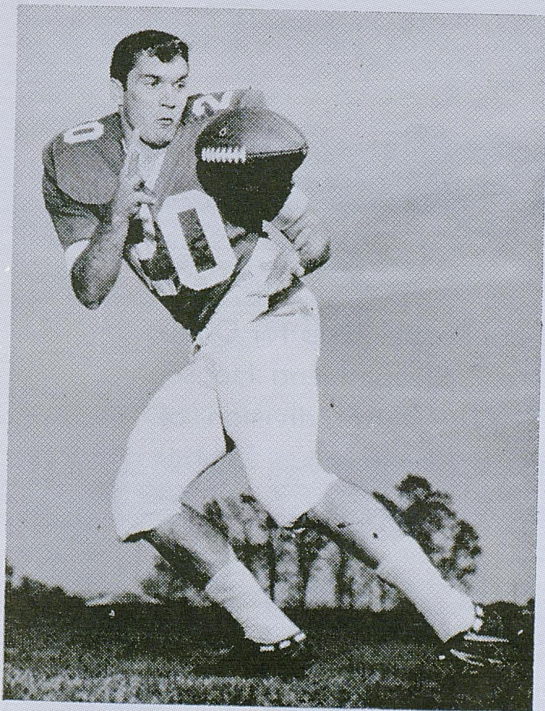
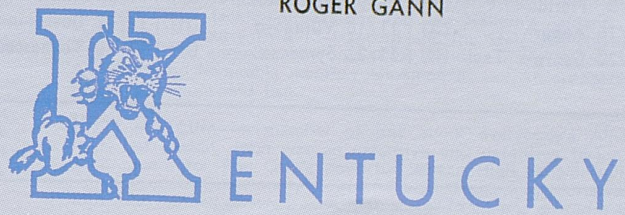

JOE JACOBS



DAVE HANSON



KENNY WOOD



BILL HAZLE

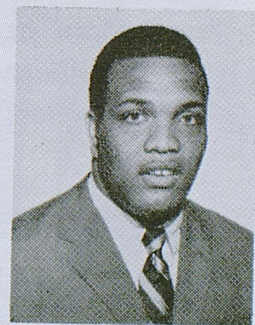

HOUSTON HOGG



## WHAT KENTUCKY OPPONENTS ARE DOING

MISSOURI (2-1)		MISSISSIPPI (3-0)		AUBURN (2-1)		OREGON STATE (2-1)		LOUISIANA STATE (3-0)	
6 Kentucky (A)	12	21 Memphis St. (A)	7	28 SMU (H)	37	20 Iowa (A)	26	13 Texas A&M (H)	12
44 Illinois (A)	0	30 Kentucky (H)	14	26 Miss. State (N)	0	24 Utah (A)	21	21 Rice (A)	7
7 Army (H)	3	10 Alabama (N)	8	26 Kentucky (A)	7	35 Washington (H)	21	48 Baylor (H)	16
10/12 Colorado (H)		10/12 Georgia (A)		10/12 Clemson (A)		10/12 Kentucky (A)		10/11 Miami (A)	
10/19 Nebraska (A)		10/19 So. Miss. (H)		10/19 Georgia Tech (N)		10/19 Arizona St. (N)		10/19 Kentucky (H)	
10/26 K-State (A)		10/26 Houston (N)		10/20 Miami (H)		10/26 Wash. St. (A)		10/26 T.C.U. (H)	
11/2 Oklahoma St. (H)		11/2 L.S.U. (A)		11/2 Florida (A)		11/2 Stanford (A)		11/2 Ole Miss (H)	
11/9 Iowa State (H)		11/9 Chattanooga (H)		11/9 Tennessee (N)		11/9 U.C.L.A. (H)		11/9 Alabama (N)	
11/16 Oklahoma (A)		11/16 Tennessee (A)		11/16 Georgia (H)		11/16 So. Cal. (A)		11/16 Miss. State (H)	
11/23 Kansas (H)		11/30 Mss. St. (H)		11/30 Alabama (N)		11/23 Oregon (H)		11/23 Tulane (A)	

GEORGIA (2-0-1)		WEST VIRGINIA (2-1)		VANDERBILT (2-1)		FLORIDA (3-0)		TENNESSEE (2-0-1)	
17 Tennessee (A)	17	17 Richmond (H)	0	25 VMI (H)	12	23 Air Force (N)	20	17 Georgia (H)	17
31 Clemson (H)	13	28 Pitt (A)	15	17 Army (A)	13	9 Florida State (A)	3	24 Memphis St. (H)	17
21 So. Carolina (A)	20	21 Penn State (H)	31	7 No. Carolina (H)	8	31 Miss. State (H)	14	52 Rice (A)	0
10/12 Ole Miss (H)		10/11 V.M.I. (N)		10/12 Alabama (A)		10/12 Tulane (H)		10/12 Georgia Tech (A)	
10/19 Vanderbilt (H)		10/10 Wm. & Mary (A)		10/19 Georgia (A)		10/19 No. Carolina (A)		10/19 Alabama (H)	
10/26 Kentucky (A)		10/26 Virginia Tech (A)		10/26 Florida (H)		10/26 Vanderbilt (A)		11/2 UCLA (H)	
11/2 Houston (H)		11/2 Kentucky (H)		11/2 Tulane (H)		11/2 Auburn (H)		11/9 Auburn (N)	
11/9 Florida (N)		11/9 The Citadel (A)		11/9 Kentucky (A)		11/9 Georgia (N)		11/16 Mississippi (H)	
11/16 Auburn (A)		11/16 Villanova (H)		11/22 Davidson (A)		11/16 Kentucky (A)		11/23 Kentucky (H)	
11/30 Georgia Tech (H)		11/23 Syracuse (H)		11/30 Tennessee (H)		11/30 Miami (H)		11/30 Vanderbilt (A)	

**YOU ALWAYS DO BETTER AT *Sleepy Head House***

Lexington's largest furniture store "Where People Shop for Quality and Don't Mind Paying a Little Less." Sleepy-Head House, Main at Broadway, Phone: 254-7357. The retail division of Southern Bedding Co., Inc. The home of the famous Zephyr Mattress.

**Main At Broadway — Phone 254-7357**



# MEET THE "KITTENS" . . . .



HAYDON



HILL

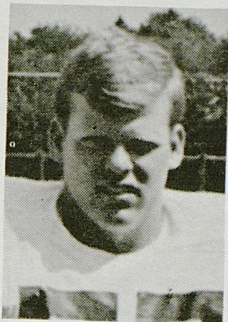

HONEYCUTT

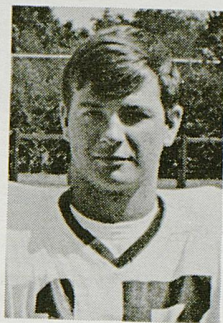

JOHNSON

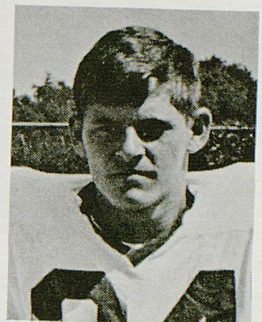

JONES

**DAVID HAYDON**—An All-City selection two years and most valuable back at Lafayette High School, David seems destined for defensive duty backing up the Kitten line . . . Played cornerback, fullback, halfback and linebacker for the Generals . . . Packs 205 pounds on 5-10 frame . . . Played for East in All-Star game.

**JIM HILL**—A versatile lineman, Jim played center-tackle-linebacker last year for Jim Gray's Thomas Jefferson Patriots, who were county and east district champs and runnerup in the state, finishing with a 9-1-1 record . . . Jim was honorable mention All-State and first team all-county and all-district . . . Likes jazz and ice cream and currently is playing the tough noseguard position for the Kittens.

**ART HONEYCUTT**—All-State lineman at Parkersburg, W. Va., High last year, Art now calls Angleton, Texas, home . . . Lettered three years as an offensive and defensive tackle and also earned two track and one baseball letter as an all-star catcher . . . Loves to fish, hunt, ski and surf . . . Plans to be a dentist.

**BRYAN JOHNSON**—The only Floridian on the Kitten squad, Bryan was second team All-State at Columbia High School, in Lake City, which finished with a 13-0 record and won the state championship last year . . . Lettered four years as a quarterback and also won letters in baseball, track and basketball . . . Set school record of most touchdown passes (23).

**STAN JONES**—One of the most traveled traveled members of the Kitten squad, Stan is a native of Mobile, Ala., and has lived in Las Vegas, Cincinnati, San Francisco, Christmas, Ariz.; Itazuki Air Base, Japan; Fukuoka, Japan; Guam, Midway, Hawaii, Amarillo, Texas; Globe and Tucson, Ariz.; Pineville, W. Va., and Pikeville, Ky. . . . Won two letters at Pineville before spending his senior year as an end with the Pikeville Panthers . . . Also won two basketball, four track and tennis and baseball letters.

**PAUL KAREM**—Playing in the tough Louisville City AAA Region, Paul set passing and punting records at St. Xavier High School . . . In two years, he completed 193 of 393 passes for 2,750 yards and 28 touchdowns and averaged 44 yards per punt . . . Team captain and All-State, All-City and honorable mention All-America honors . . . Also won two letters as high jumper.

**LES LYONS**—One of the biggest Kittens, Les stands 6-1 and carries 225 pounds well while operating from a defensive tackle position . . . Played fullback-tackle-halfback-end for Jake Hallum's Ashland Tomcats, who finished with a 13-1 record and the State AA championship . . . Les earned many individual honors, including All-State, All-South and honorable mention All-America . . . An outdoorsman, he loves to hunt and fish.

**JOHN MARCUM**—A member of just about everybody's All-State team last season, John was an offensive and defensive tackle and a noseguard for Ron Cain's powerful Seneca High School Bulldogs . . . Played in City-County Bowl and earned one track letter along with four football letters . . . A high scorer in college entrance tests, John plans to pursue a career in commerce.

**DAVE MARKEM**—A product of Roane County High School, which also gave the Wildcats varsity letterman Vic King, Dave brings size (6-1, 224) and fine credentials to the Kitten camp . . . Earned All-State, honorable mention All-America and various other honors for Jess Plemens' Yellow Jackets . . . Lettered as a tackle . . . Set school record for longest field goal.

**GERALD McKENZIE**—Science and football are big things in the life of this East Kentuckian . . . At Boyd County High School, Gerald was salutatorian and won the 1968 Trig Award, Math Award, Science Award and the English Award . . . Also was captain of Coach Tom Scott's Lions the past two years . . . Played end-defensive halfback-guard-linebacker-fullback and earned All-Conference honors . . . Lettered in basketball and track . . . Intercepted a pass as a defensive back in his first Kitten game.

KAREM

LYONS

MARCUM

MARKEM

McKENZIE

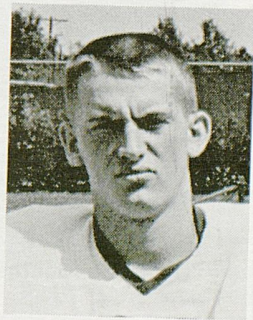
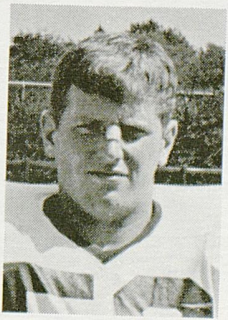
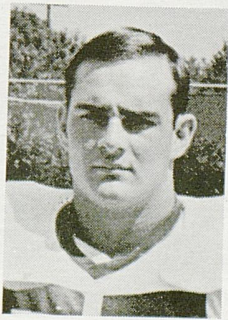
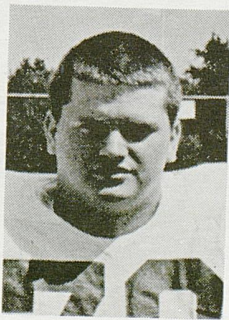
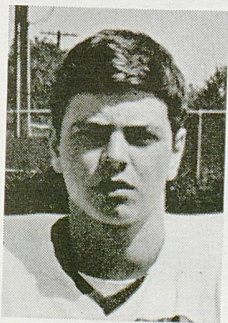



ONE OF THE SOUTH'S *Finest* Motels



- 110 Luxurious Rooms • Cocktail Lounge
- Banquet & Meeting Rooms • Two Dining Rooms
- Swimming Pool & Patio • Dancing Nitely



**Imperial House Motel**

U.S. 68 Waller Ave. at Harrodsburg Road  
Phone 255-2540 for Reservations



**TOMMY MASTERS**  
President and General Mgr.  
of Master's TV & Appliances

No Down Payment  
Up To 36 Months To Pay

**MASTERS' TV AND Appliances**

SALES • SERVICE • SATISFACTION

- ★ Zenith
- ★ Norge
- ★ Fedders
- ★ Frigidaire
- ★ Sylvania
- ★ Motorola

Complete Line Barwick Carpets

**MASTERS' TV AND Appliances**

706 Euclid Ave. 905 Winchester Rd. 488 Southland Dr.





DON HOLLAND



DAVE HUNTER



GEORGE KATZENBACH



BOB JONES



MARTY JOYCE

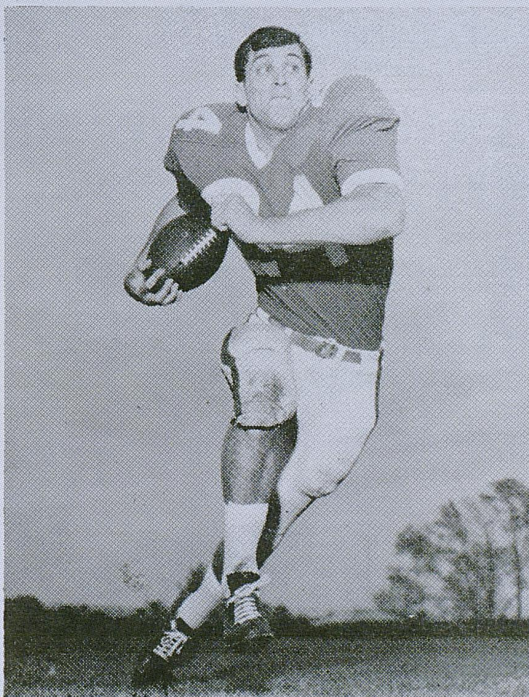
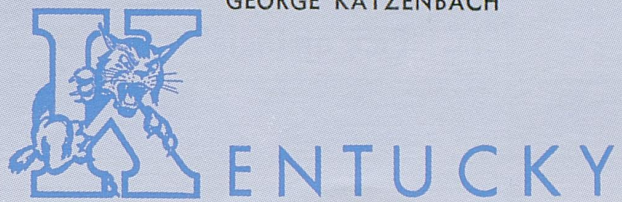

DICKY LYONS



DOYLE KING



VIC KING



STEVE KOON



PAUL MARTIN



**U OF K FOOTBALL**

*Exclusively on*

**WVLK**

**The No. 1 Spot For Sports**



*Daniel Boone  
Chicken and Beef  
of Kentucky*

Brought To You By

And



**SEC "Pick of Dixie"**

**Cleveland Browns**

*Good Luck*

**WILDCATS**

---

**UNIVERSITY OF KENTUCKY FOOTBALL NETWORK**



# BEAVERS

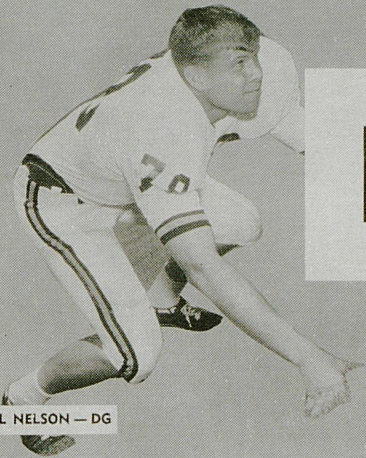

BILL NELSON — DG



LEE JAMISON — DT

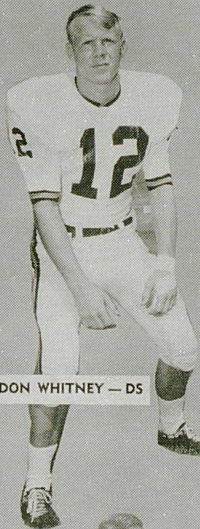

DON WHITNEY — DS

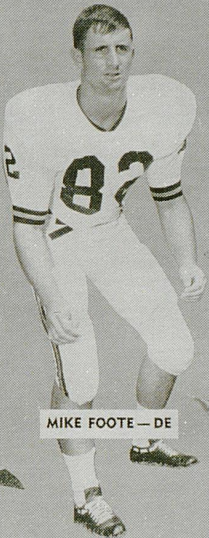

MIKE FOOTE — DE

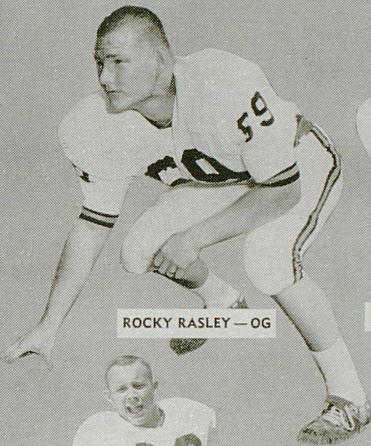

ROCKY RASLEY — OG

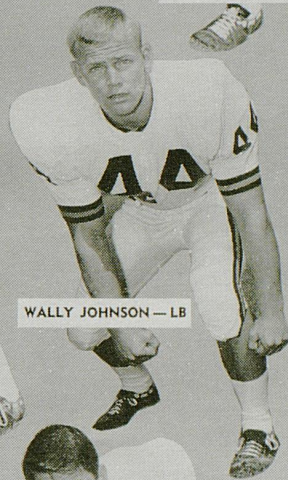

WALLY JOHNSON — LB

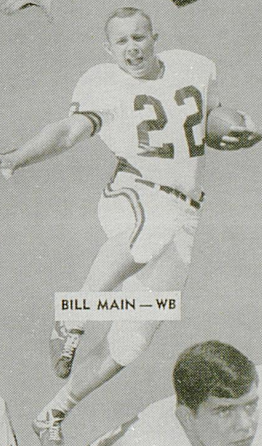

BILL MAIN — WB

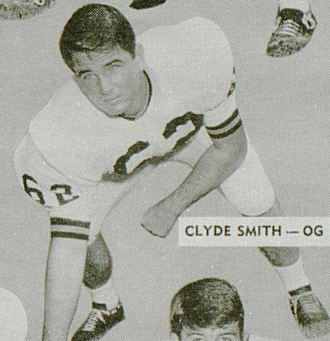

CLYDE SMITH — OG



ROGER CANTLON — SE

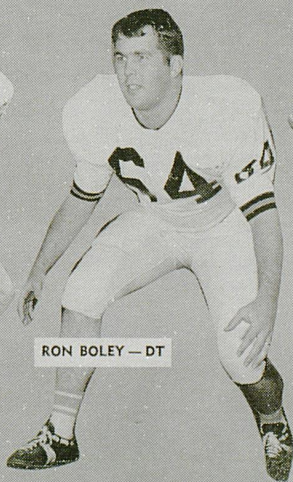

RON BOLEY — DT

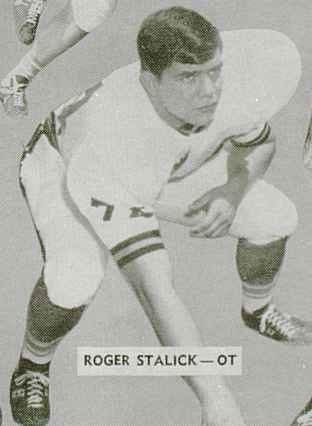

ROGER STALICK — OT

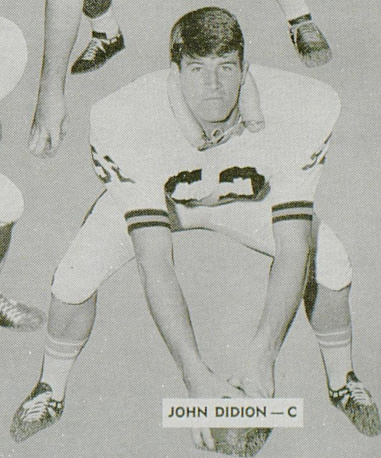

JOHN DIDION — C





SAM MARVIS

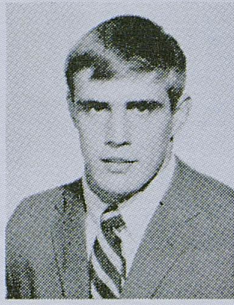

JACK MATHEWS



RAYNARD MAKIN



MIKE MEIGHAN

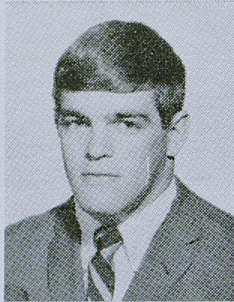

DONNIE MILLER



DICK PALMER



JIM MITCHELL



STEVE MOATES



TOM MORRIS

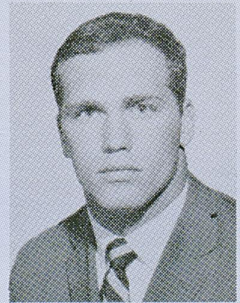

CLINT OPHEIKENS





## Man in the know keeps you on the go!

Your Good Neighbor Ashland Dealer's brand of service is extra special. Call it Attitude. Or Personal Concern. Or Thoroughness. Or Reliability. It all adds up to extra care for your car at no extra cost . . . from your Ashland Dealer.

He also offers the very finest petroleum products available anywhere . . . such as Ashland Vitalized Gasoline and Valvoline Motor Oil.

To get the most out of your car . . . get to know your Good Neighbor Ashland Dealer. He's always "at your service."

ASHLAND OIL & REFINING COMPANY



*buy with confidence at . . .*

# Stewart's

- Kentucky's favorite department store
- 380 car parking garage adjoining
- Open Mondays and Fridays 'til 9





# Frisch's

THE ORIGINAL

## BIG BOY



## Springs Motel

2020 South Broadway PHONE 277-5751 Lexington, Kentucky

DANCE TO THE MUSIC OF "THE NEPTUNES"  
Tuesday through Saturday — 9:00 - 1:00

Dine in the Elegant Setting of "THE POMPEI ROOM"  
Private Dining Accommodations For Groups

Buy U.S. Savings Bonds

## *the First Security 'Team*

The First Security "Team" is made up of over 300 loyal members dedicated to giving you winning banking. They have the training, the experience and the desire to produce the kind of service you want at seven convenient locations.

## *Is Pulling for the Wildcats*

# First Security

NATIONAL BANK AND TRUST COMPANY

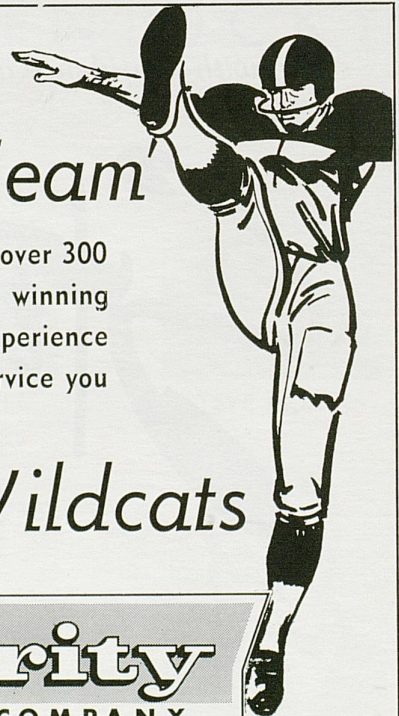

Member FDIC

Member Federal Reserve System



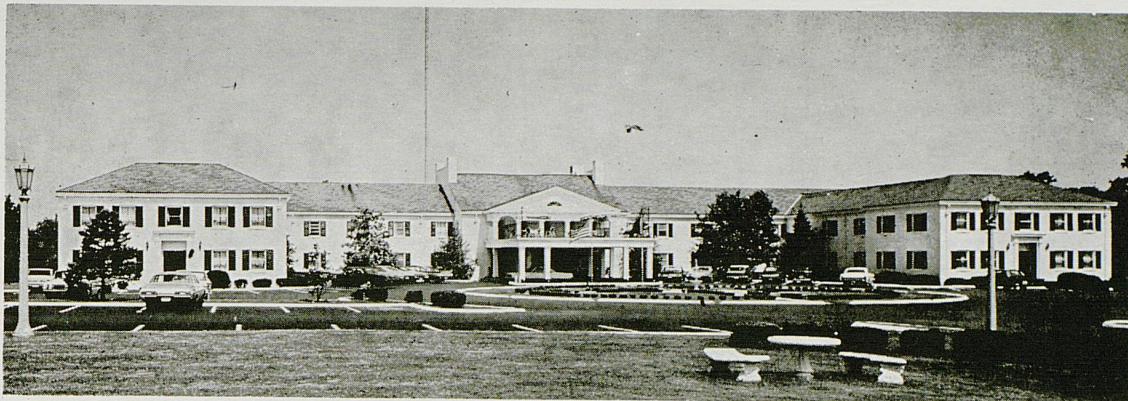

## *The Campbell House*

Nothing matches The Campbell House for fun or food. The superb cuisine of the Red Lion Room will make your stay a memorable experience. Here you will find a happy blending of traditional Kentucky hospitality and every modern convenience; luxurious suites and rooms, beautiful Dining Room, Cocktail Lounge with sparkling entertainment, Swimming Pool, Gift Shop, Dress Shop, Barber Shop and Beauty Salon. Adjacent to Par Three Golf Course and Driving Range. May we have the pleasure of serving you soon?

1375 Harrodsburg Road • Lexington, Kentucky • Phone 255-4281

*Support U. of K. Football*



**BUSINESSMEN'S LIFE INSURANCE COMPANY**

108 LOWRY LANE

LEXINGTON, KENTUCKY 40503

PHONE 278-2351

*Be A Wildcat Booster*





DAVE WELD



DON PORTERFIELD



AL PHANEUF



DAVE PURSELL



JAY REYNOLDS

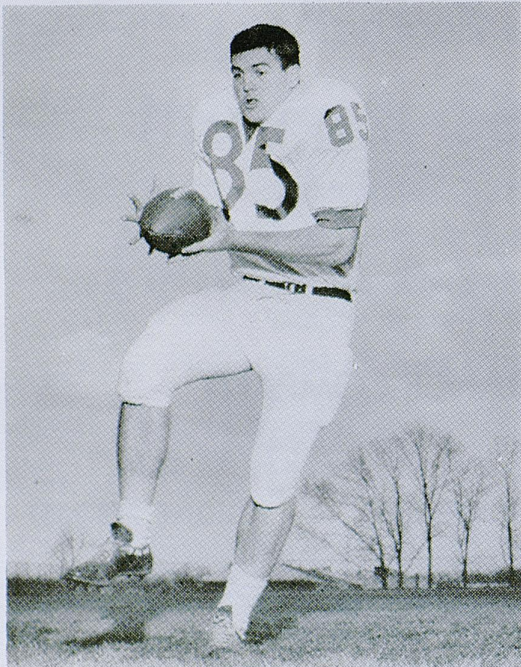

DEREK POTTER

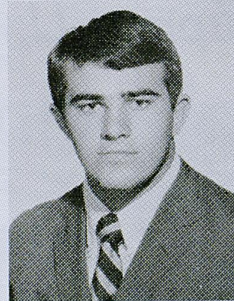

FRANK RUCKS



LEONARD RUSH

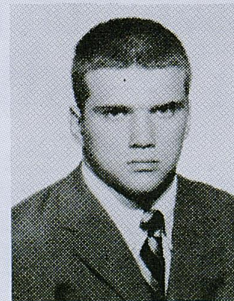

BRUCE SAUERBRY

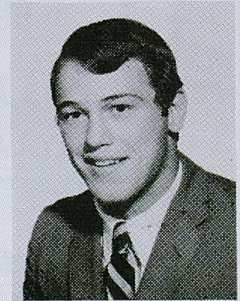

BERNIE SCRUGGS



## WHERE ARE THE LEADERS?



*By General William C. Westmoreland  
Chief of Staff, United States Army*

With few exceptions the leaders of tomorrow in all walks of life are on the college campus today. Some of them are here in this stadium, either on the gridiron or in the stands.

While preparation for positions of responsibility generally is accomplished in the college classroom, many of the qualities possessed by men who become our leaders are acquired by practical experience and training which are not a part of the normal college curriculum. Many of these qualities are developed on the athletic field or through extracurricular activities. They are acquired to a significant degree through participation in the ROTC program.

Army ROTC, which is offered at 259 of our leading colleges and universities, is specifically designed to develop officers for national defense. But it provides training which produces leaders for other pursuits.

ROTC teaches college men to organize their activities, to motivate and lead others and to accept responsibility. It provides training and practical experience which develops self-discipline and self-confidence. These qualities and abilities are essential to success in an Army officer's career—they are

equally important for success in other career fields.

Men who possess them are in demand for positions of responsibility in government, business and industry, the professions and other fields of endeavor. Employers of college graduates state that they prefer men with ROTC training and experience as Army officers and many pay a premium, in the form of higher starting salaries, to get them.

Through Army ROTC, young men not only earn a commission and fulfill their military obligation as officers, but they also increase their opportunities for success in careers of their choice.

Students about to enter college and selected students already in college may take advantage of these opportunities by completing a four-year or a two-year program while they earn their degree.

The four-year program consists of a two-year basic course and a two-year advanced course. Students enrolling in the two-year program attend a six-week summer camp between their sophomore and junior years which takes the place of the basic course.

Outstanding students may win Army ROTC scholarships. Four-year scholarships are awarded on

a competitive basis to outstanding high school graduates and two-year scholarships are awarded to selected ROTC students who have completed the basic course. Each scholarship pays for tuition, textbooks and lab fees and provides a tax-free subsistence allowance of \$50 per month for the duration of the award.

More than 4,100 of the approximately 167,000 college students now enrolled in Army ROTC are attending college on Army ROTC scholarships. Over 1,794 scholarships were awarded this year.

Army ROTC students on approximately 150 campuses may participate in the ROTC Flight Instruction Program through which they may qualify for a private pilot's license.

The young man who wants to be among the leaders of tomorrow will find that Army ROTC offers significant opportunities and advantages.

The Professor of Military Science at any of the colleges and universities offering Army ROTC and guidance counselors in high schools, junior colleges or colleges can provide detailed information on the program. I invite you to investigate both the opportunities and the advantages it offers.



# ○ WLEX-TV ○

"Best in SPORTS"



**CY FOLLMER**  
 WLEX-TV  
 SPORTS DIRECTOR  
 Presents

- SPORTS EXTRA 6:00 P.M.
- SPORTS FINAL 11:20 P.M.
- ● BOTH in FULL COLOR

- **AFL FOOTBALL 1968**
- 32 GAMES
- ● ● ● ● Including ● ● ● ●
- AFL Championship Dec. 29
- Super Bowl Jan. 12
- AFL ALL-STAR Game Jan. 19
- And Many Top NCAA Bowl Games
- 

New and "USED" Book Center on Campus  
 in the  
**STUDENT CENTER**

**UNIVERSITY BOOK STORE**

UK GLASSWARE  
 UK SWEATSHIRTS  
 UK PENNANTS  
 UK JEWELRY  
 UK SOUVENIRS  
 UK DECALS



# Lexington's Largest and Finest!



Kentucky's Convention  
Headquarters  
120 E. Main St.  
Downtown Lexington, Ky.  
Phone 255-3210

## FEATURING FIRE BIRD RESTAURANT and LOUNGE

- FREE PARKING
- BEVERAGE & FREE ICE MACHINE  
ON EACH GUEST FLOOR
- 100% AIR CONDITIONED
- TV IN ALL ROOMS—COLOR & B & W
- COFFEE SHOP WITH ECONOMICAL PRICES

*A Major Renovation Program Is In Progress*

The



**We at HUNT'S are pleased to supply to the University of Kentucky Athletics Association merchandise manufactured by the following firms:**

Adidas—Track Shoes

Bike Web Company—Trainer's Supplies

MacGregor—Football Uniforms and Equipment  
for Football, Baseball, and all Sports

Cramer Chemical Company—Trainer's Supplies

Fair Play Scoreboard Company—Football Score-  
board and Basketball Scoreboard

Johnson and Johnson—Trainer's Tape

King O'Shea Company—Basketball Uniforms

Powers Mfg. Company—Award Jackets

Wilson Sporting Goods—Football and Basketballs

Spanjian of Pasadena—Football and Baseball  
Uniforms

Sports Equipment Co.—SECO Athletic Supplies

Hillerich and Bradsby Company—Louisville Slugger  
Bats

**We are grateful to the above manufacturers who sponsor this ad.**

**HUNT'S ATHLETIC GOODS CO., INC.**

**"We Ship The Day You Buy"**

**MAYFIELD, KENTUCKY**



# BRADSHAW'S 5th QUARTER

Ralph Hacker interviews  
Coach Charlie Bradshaw  
following each Wildcat game

**WVLK**  
590 on your dial

Hear a complete review of all the thrills, color and excitement of Kentucky football, by the man with the best seat in the house.

*Sponsored by*

*Your partner in protection*

**Grange**

MUTUAL CASUALTY CO.  
COLUMBUS, OHIO

*and Lexington Grange agents:*

**Boyd Insurance Agency**  
311 East High  
Phone 255-5691

**James Flynn and Associates**  
431 South Broadway  
Phone 252-4464

**Fayette Insurance Agency**  
555 South Broadway  
Phone 252-0680

**Mid-City Insurance Agency**  
296 Southland Drive  
Phone 278-7911

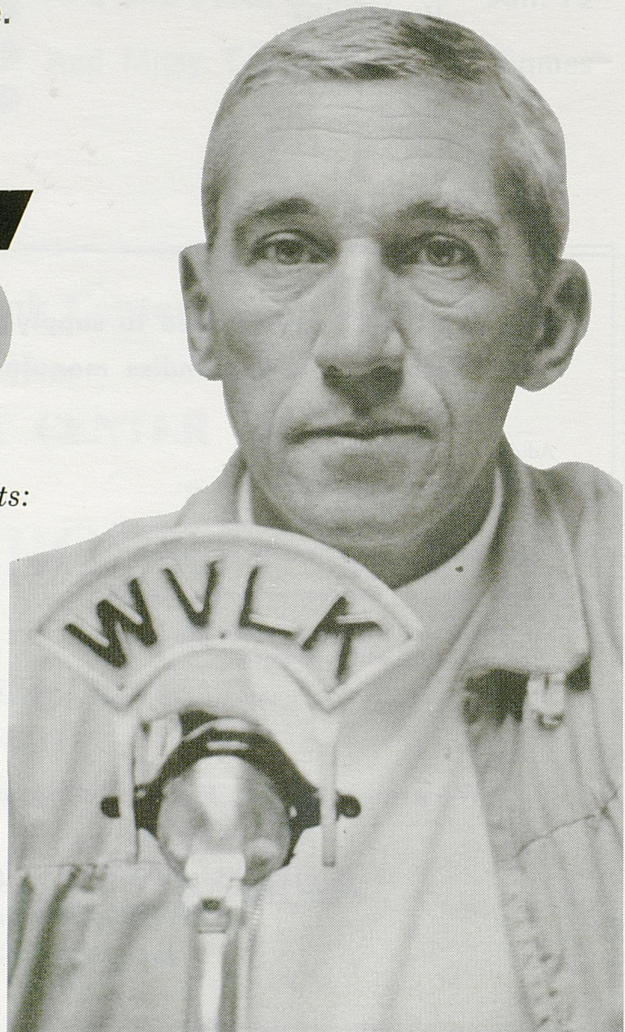



# Kennedy Book Store

U.K. Shirts — Pennants — Decals  
Textbooks — School Supplies

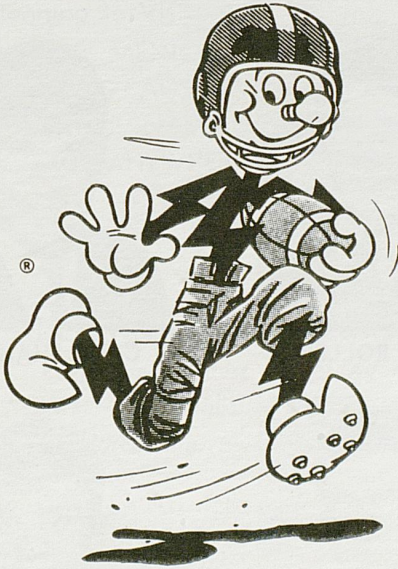

**LET'S GO!**

**GO!**  
**GO!**  
**GO!**

**ALL ELECTRIC**

**KU**  
SYMBOL  
of  
SERVICE

You meet the happiest people in an All-Electric home!

**KENTUCKY UTILITIES COMPANY**



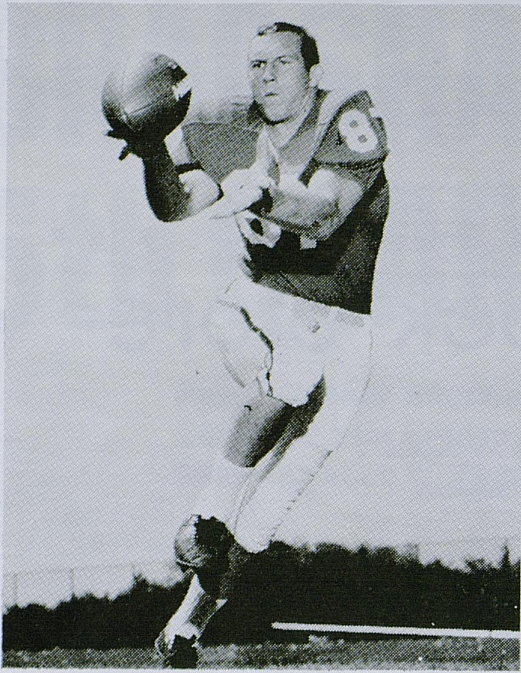

DAVE HARDT

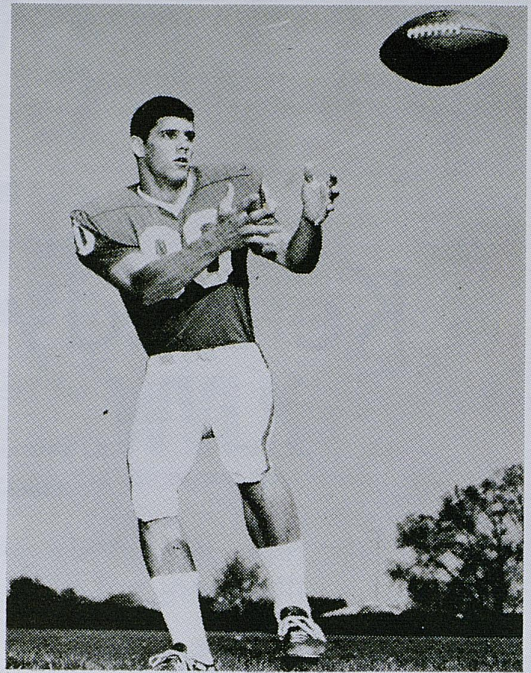

PHIL THOMPSON



ENTUCKY



JEFF VAN NOTE



DAVE ROLLER



CARY SHAHID

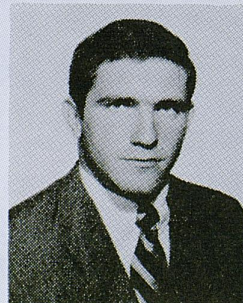

RODDY WOLFE

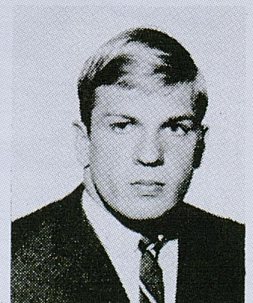

MARTY YERDON



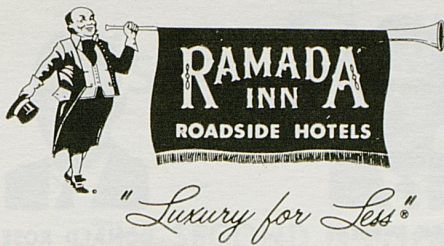

TWX: 606-255-8831

232 NEW CIRCLE ROAD, N. W. • LEXINGTON, KENTUCKY 40505 • PHONE 299-1211

# MAGNA-GRAPHIC INC.

MANUFACTURERS OF FINE PRINTING PLATES

*Offset — Photo-Engravings — Matrices*  
*Four Color Process Separations*

430 WEST SHORT ST.

LEXINGTON, KY.

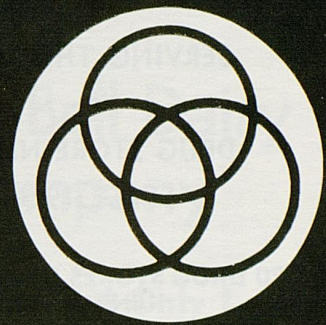

Planning to Visit . . . .  
HAWAII, MEXICO, WEST INDIES, HONG  
KONG, AUSTRALIA, BERMUDA,  
EUROPE, NASSAU, AFRICA, INDIA  
OR ANYWHERE IN THE WIDE,  
WIDE WORLD?

Contact

## ALL-AMERICAN TOURS, Inc.

*Lexington's Oldest Travel Agency—  
Established 1932*

Phoenix Hotel Bldg. Telephone 254-5729

We Have an Attractive Program of Cruises  
and Tours (both escorted and independent)  
to Practically all Parts of the World.

ALSO

WE SPECIALIZE IN AIRLINE RESERVATIONS  
—FOR BOTH BUSINESS AND PLEASURE

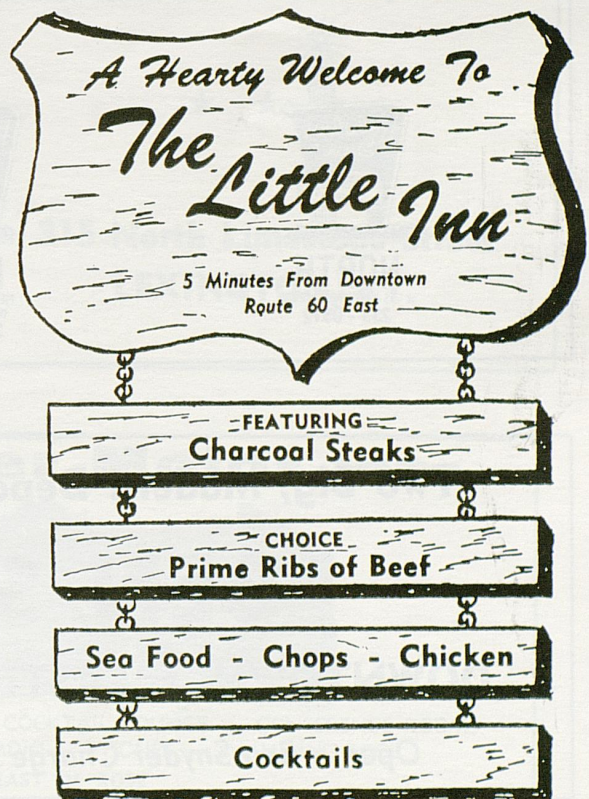



You're Always Welcome At . . .

**Begley's**

WALGREEN AGENCY DRUG STORES

IN LEXINGTON

- ★ 69 Eastland Shopping Center
- ★ Northland Shopping Center
- ★ 878 East High Street
- ★ 404 Southland Drive
- ★ 1743 Alexandria Drive

SERVING THE BEST  
IN  
DRUG STORE NEEDS  
SINCE 1921

20 DRUG STORES IN CENTRAL  
KENTUCKY



MILLER WELCH



DONALD ROSE

**CARPENTER-WARREN**  
INSURANCE AGENCY  
Since 1927

137 N. Upper St. PHONE 252-6691 Lexington, Ky.

ALL FORMS  
OF INSURANCE



STANLEY DOERTING



**NORTH**  
1-75 & NEWTOWN PIKE  
233 - 0512



**EAST**  
NEW CIRCLE ROAD &  
WINCHESTER PIKE  
252 - 2262



**WEST**  
NEW CIRCLE ROAD &  
NEWTOWN PIKE  
252 - 6656

Two Big, Modern Department Stores To Shop In

**BEN SNYDER**

DOWNTOWN • EASTLAND SHOPPING CENTER

Open a Ben Snyder Charge Account for Fast, Easy Shopping



this is **2<sup>nd</sup>** NATIONAL BANK Country ...

*where are you banking?*

THE SECOND NATIONAL BANK AND TRUST COMPANY

4 Locations

Lexington

254-1161

# DeBoor

Storage

Laundry

Dry Cleaning

Rug Cleaning

Buy U.S. Savings Bonds

## Dixie Bell Dairy Company

**"The Largest and Only Locally  
Owned Dairy Serving  
Central Kentucky"**

★ ★ ★

**315 North Limestone Street  
LEXINGTON, KY.**

## The Downtowner Motor Inn

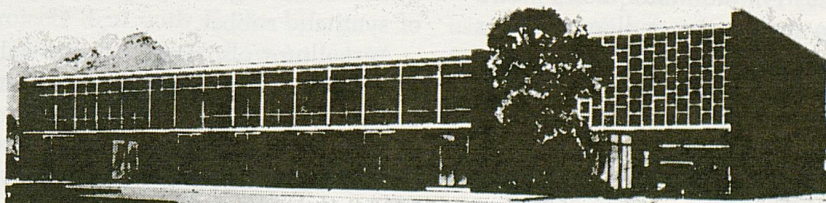

LEXINGTON'S FINEST — 155 ROOMS — RESTAURANT — COCKTAIL LOUNGE — CONFERENCE ROOMS  
PARK AT YOUR FRONT DOOR — TV — HI-FI — RADIO — PHONES — SWIMMING POOL

347 EAST MAIN — JUST EAST OF ROSE



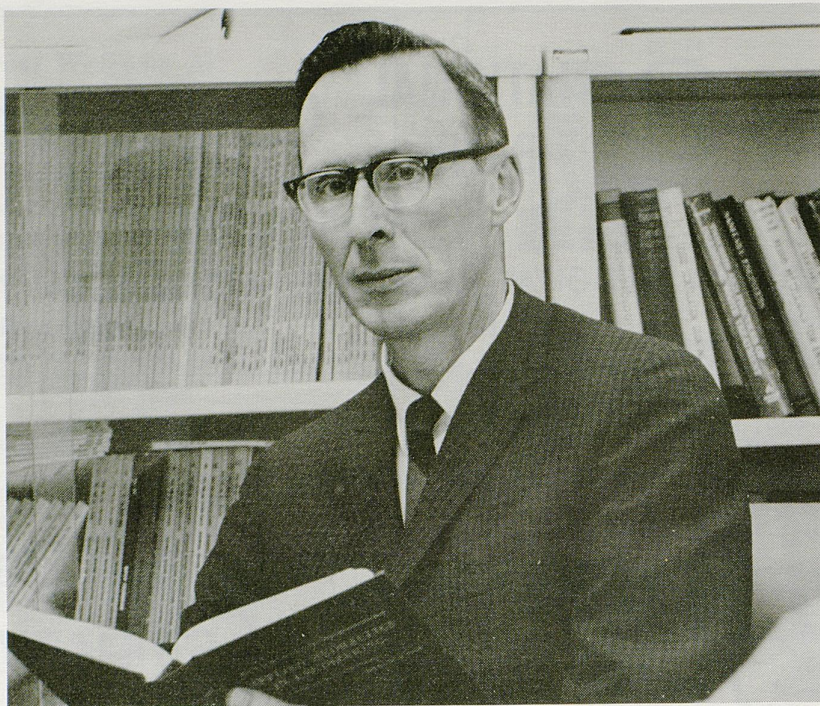

*Dr. Robert A. Lauderdale, Director, UK Water Resources Institute.*

## *UK Scientists, Economists, Lawyers Look into the Nation's Water Supply*

When you wash your face tonight you might be using the same water Julius Caesar used centuries ago because the world's supply of water has been in use over and over again since the beginning of the world.

There is only one water resource and it follows the great "hydrological cycle"—from ocean, through evaporation, into the sky; then in the form of rain or snow it falls on the earth; after use by man, plants and industry, the water flows down again into the sea to restart the endless, timeless cycle.

Under the aegis of the UK Water Resources Institute directed by Dr. Robert A. Lauderdale, scientists from ten different university disciplines are studying various phases of the national problem. These several projects are jointly financed by the University and the U.S. Department of the Interior Office of Water Resources Research. The projects are coordinated by the WRI and linked

with other studies being made in universities and government agencies. New projects are under study at UK for future proposal to the coordinating office. Some are based on findings already established by UK researchers.

Man is an extravagant user of fresh water, especially in our modern technological societies in which industry has become a voracious user of water. To produce one ton of acetate industry requires 240,000 gallons of water, 660,000 for a ton of synthetic rubber.

Agriculture also uses a huge volume of water, from 75 to 100 billion gallons per day for irrigation alone. A single slice of bread requires 37 gallons to produce, a pound of beef almost 4,000 gallons. The United States uses more than 400 billion gallons of fresh water per day.

The total world water supply amounts to millions of cubic miles, but 97 percent of it is held in salty oceans and inland seas, unfit for human use.



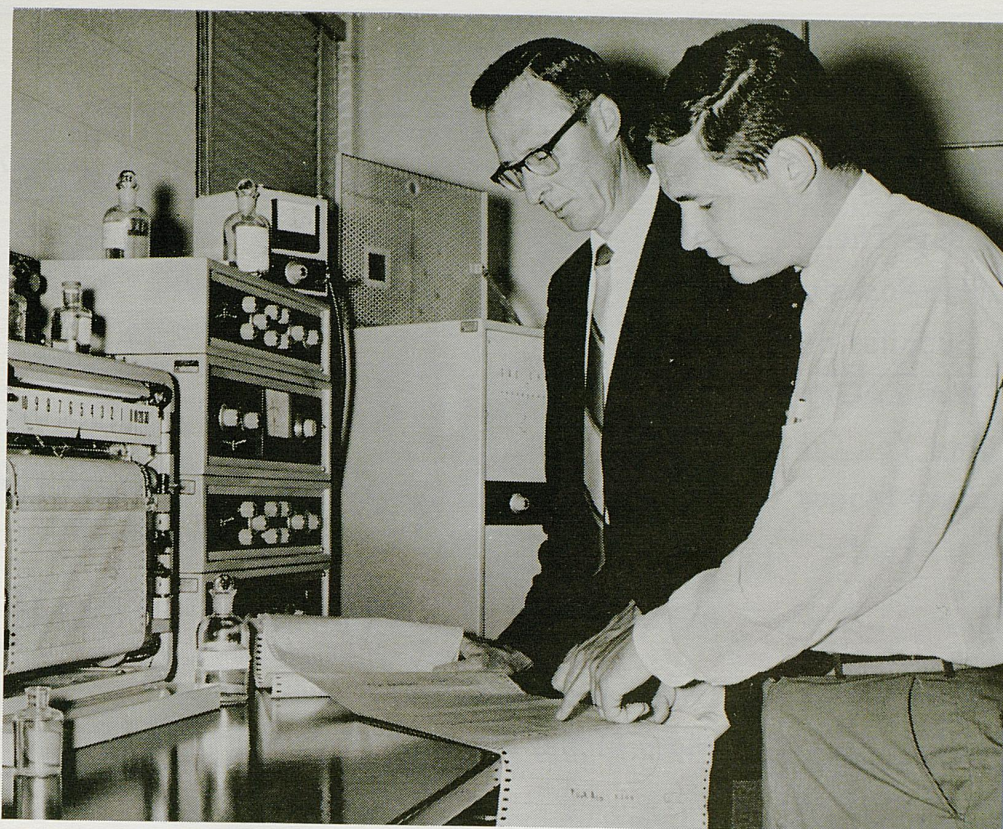

*Dr. Lauderdale and a graduate research assistant study Gas Chromatograph records analyzing the flow of field-used pesticides into ponds and streams.*

The ever-growing demand for fresh water is a source of anxiety to scientists interested in conserving our water resources and assuring the maximum use of them during that part of the hydrological cycle which applies to man's well being.

Scientists and researchers at the University of Kentucky have undertaken a series of 16 different study phases of water resource purification, utilization, and conservation. Some of the projects were begun more than three years ago.

A number of projects deal with Kentucky's generous supply of underground water, how to locate these natural reservoirs and make the water available for use.

Agricultural scientists are studying the use of water by plants, seeking ways to obtain maximum value from the water before it is drained away into the oceans.

Botanists, geologists, chemists and microbiologists are examining pollution sources seeking methods of

eliminating them. These studies go afield into forests and streams, into city sewage and industrial waste disposal system, eeking way to correct polluting influences.

A professor of electrical engineering is researching a pollution-detection system using a laser light beam as the detective.

The economics of flood control and the use of stored-up waters is another field under study.

The legal aspects of water resource storage and usage is another facet being researched by a professor of law.

Dr. Lauderdale said these research projects "will contribute to national efforts to combat pollution, conserve water resources, and assure their maximum availability and economic usage."

He added that each of the university researchers is "qualified by previous studies in his particular field to bring to his project the best scientific knowledge available at the University."



Join The  
Crowd That  
Buys Their  
USED Books and  
Supplies at  
WALLACE'S  
And You Can  
Save Money  
Too!

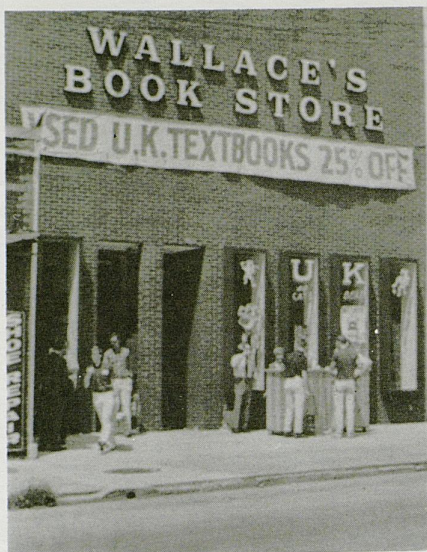

WALLACE'S  
BOOK  
STORE

385 S. LIMESTONE  
PHONE 255-7973

*"More Books for Your Money,  
More Money for Your Books"*

**UNIVERSITY OF KENTUCKY  
BASKETBALL SCHEDULE  
1968-69**

Date	Opponent	Site
1968		
Nov. 30 (Sat.)	XAVIER .....	Lexington
Dec. 2 (Mon.)	Miami .....	Oxford, Ohio
Dec. 7 (Sat.)	N. CAROLINA .....	Lexington
Dec. 14 (Sat.)	Pennsylvania .....	Philadelphia
Dec. 20 (Fri.)	U.K.I.T. ....	Lexington
Dec. 21 (Sat.)	(Michigan, Army, Bradley, Kentucky)	
Dec. 28 (Sat.)	Notre Dame .....	Louisville
Dec. 31 (Tues.)	Wisconsin .....	Chicago
1969		
Jan. 4 (Sat.)	Ole Miss .....	Oxford, Miss.
Jan. 6 (Mon.)	Miss. State .....	Starkville
Jan. 11 (Sat.)	FLORIDA .....	Lexington
Jan. 13 (Mon.)	GEORGIA .....	Lexington
Jan. 18 (Sat.)	Tennessee .....	Knoxville
Jan. 25 (Sat.)	L.S.U. ....	Baton Rouge
Jan. 27 (Mon.)	Alabama .....	Tuscaloosa
Feb. 1 (Sat.)	VANDERBILT .....	Lexington
Feb. 3 (Mon.)	AUBURN .....	Lexington
Feb. 8 (Sat.)	OLE MISS .....	Lexington
Feb. 10 (Mon.)	MISS. STATE .....	Lexington
Feb. 15 (Sat.)	Florida .....	Gainesville
Feb. 17 (Mon.)	Georgia .....	Athens
Feb. 22 (Sat.)	L.S.U. ....	Lexington
Feb. 24 (Mon.)	ALABAMA .....	Lexington
Mar. 1 (Sat.)	Vanderbilt .....	Nashville
Mar. 3 (Mon.)	Auburn .....	Auburn
Mar. 8 (Sat.)	TENNESSEE .....	Lexington

Tournament Tickets \$4.00 Per Night  
When ordering, make checks payable to the  
U.K. ATHLETICS ASSOCIATION



**BARON ADOLPH RUPP**  
*Starting 39th Season*



## SOUTHLAND SPORT SHOP

Distributors of

*Riddell, Rawlings, Wilson, and Spalding Sporting Goods*

*Adidas Track Shoes Speedo Cramer Products*

**Plenty of Free Parking Space**

**Gene Stokley — In The Southland Shopping Center — Dick Wallace**

**P.O. BOX 8251**

**PHONE 277-3977**

### LEXINGTON TRANSIT CORP.

*(Your City Bus Company)*

RIDE THE BUS TO AND FROM  
THE GAME

Busses will be parked at the stadium after  
each game going the following routes:

**EUCLID  
HOLLYWOOD  
ROSEMONT  
DOWNTOWN**

(Transfer downtown to  
all bus lines)

IF YOU ARE GOING IN A GROUP  
CHARTER A BUS

PHONE 255-7756



145 N. UPPER ST.  
1220 HARRODSBURG RD.  
2121 NICHOLASVILLE RD.

**HOWARD JOHNSON'S**

**Motor Lodge**



Nicholasville Road, U.S. 27, South  
Phone 277-1191, Lexington, Kentucky

LANDMARK FOR SLEEPY AMERICANS



after the game...



get off the  
bench, join us  
at...



SIX CONVENIENT LOCATIONS

Buy U.S. Savings Bonds

STAR-SPANGLED SAVINGS PLAN  
FOR ALL AMERICANS

