

KEY

FIRE MILLS: ALL ROOF METAL CONROOF
 FIRE WALLS IN ALL ROOF
 FIRE WALLS IN ALL ROOF
 FRAME PARTITION
 OPENING WITH IRON DOOR
 IRON DOOR
 WINDOWS & IRON SHUTTERS
 WINDOWS IN STORES
 WINDOWS IN GARAGES
 STABLE
 BUILDINGS COLORED YELLOW ARE FRAME
 RED BRICK
 BLUE BRICK
 BROWN BRICK
 GREEN BRICK
 (S) INDICATE RELATIVE HEIGHTS
 FINE SECTION AS SHOWN IN MAP
 ALTERNATE STREET NUMBERS ARE ACTUAL
 CONSECUTIVE STREET NUMBERS ARE ARBITRARY

INDEX.

SPECIALS.	NUMBER	NAME	NUMBER
B	1	Ort & Lang, Spoke Factory	1
C	2	Post Office	2
C	3	Presbyterian Church	3
C	4	Public School	4
D	1	Riverside Seminary	1
D	2	Rugless Opera House	2
D	3	St. Charles Hotel	3
D	4	Nichols Hotel	4
D	5	Stein, A. J., Tannery	5
D	6	Standard Oil Co.	6
F	1	Vanceburg El. L., Heat & Pow. Co.	1
F	2	Handle Factory	2
F	3	Mills	3
F	4	Saw and Planing Mill	4
M	1	Webb, J. W., & Sons, Feed Mill	1
M	2	Methodist Episcopal Churches	2
M	3	Methodist Episcopal Churches	3

WATER FACILITIES: Public & private wells
 cisterns also Ohio River.
FIRE DEPT.: Independent & partly paid forces.
 Fire and engine 1000 lbs. per min.
 2 hand hose reels 1000' & 2 C.P.L.
 hose 1 1/4" stroke with 40' of
 ladders & canvas fire buckets
 drawn by hand.
 Elevations uniform - Public lights:
 elec.

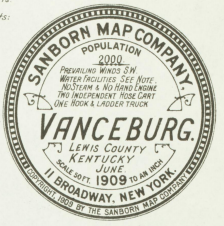

SHEET 2 OF 4
 VANCEBURG, KY.
 SEP 8 1909



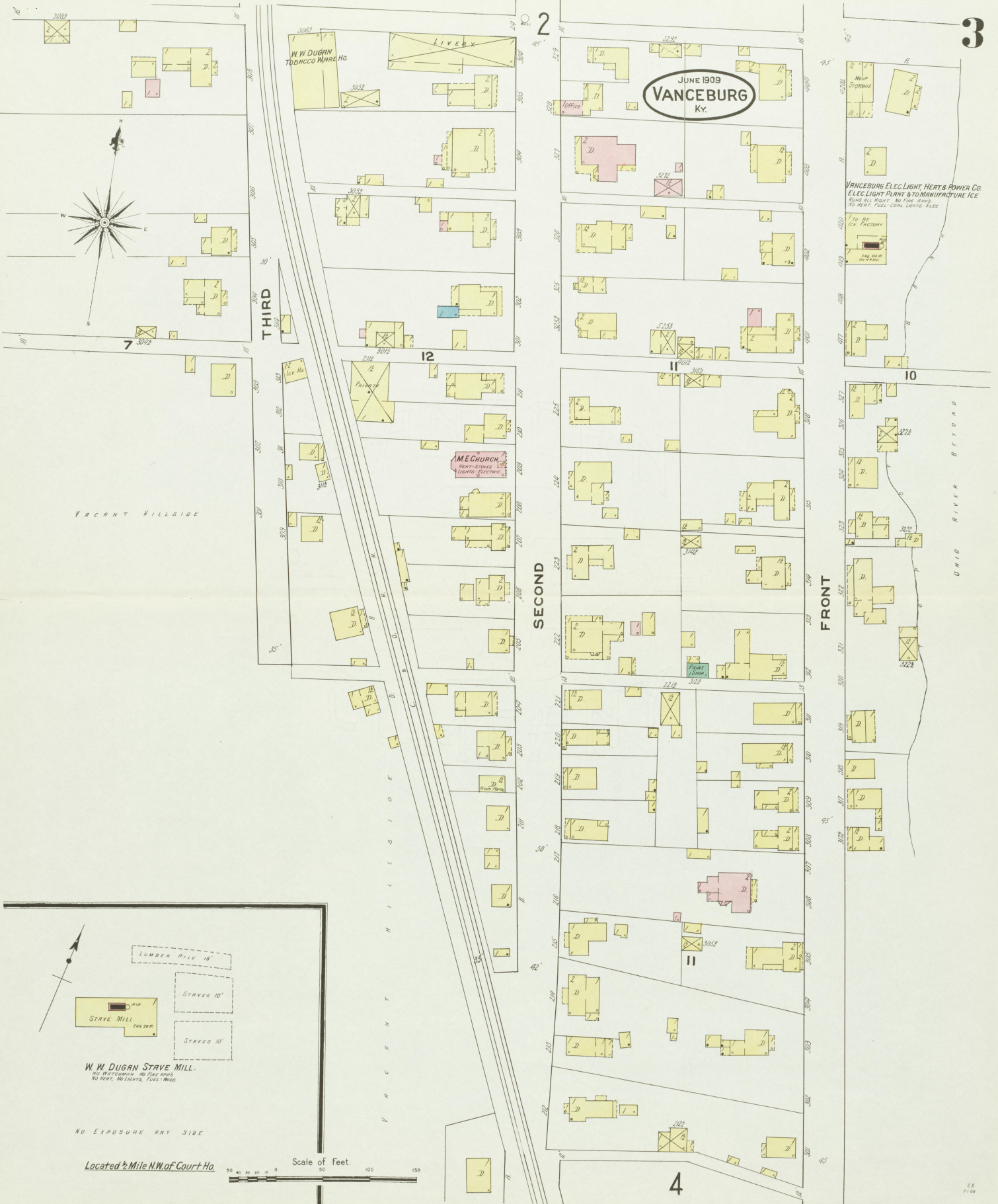

3

JUNE 1909
VANCEBURG
KY.

VANCEBURG ELEC. LIGHT HEAT & POWER CO.
ELEC. LIGHT PLANT & MANUFACTURE ICE
NO HOT WATER, NO FIRE ENGINES
NO HEAT, FUEL, COAL, LIGHTS, ELEC.

OHIO RIVER BEYOND

VACANT HILLSIDE

SECOND

FRONT

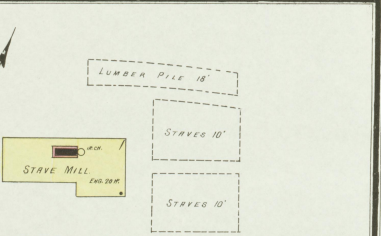

W W DUGAN STAVE MILL.
NO WATERWHEELS, NO FIRE ENGINES
NO HEAT, NO LIGHTS, FULL WHEEL

NO EXPOSURE ANY SIDE

Located 1/2 mile N.W. of Court Ho.

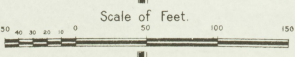

3

4

VANCEBURG
SAW & PLANING MILL
NOT IN OPERATION

WINDMILL
COLE & COWLES
REGISTERED DISTILLERY, No. 290,
1ST DISTRICT, LEWIS CO. KY.
BUILDINGS NOW USED
FOR WINDMILL

Located 1/2 Mile S.E. of Court Ho.

VANCEBURG HANDLE FACTORY
WIND & SHEDS WITH WINDMILL NO. 10000
WINDMILL NO. 10000 & WINDMILL NO. 10000
WINDMILL NO. 10000 & WINDMILL NO. 10000

GRANT FRYER'S SONS TANNERY
CAPACITY 10 HIDE PER DAY
WIND WATERWORK NO. 10000 POWER &
WIND WATERWORK NO. 10000 POWER &
WIND WATERWORK NO. 10000 POWER &
WIND WATERWORK NO. 10000 POWER &

Located 1/2 Mile S.E. of Court Ho.

Ohio River

SECOND

FRONT

DUGAN

STANDARD OIL
CO.
KY. W. NO.

RIVERIDE
SEMINARY
WINDMILL NO. 10000 & WINDMILL NO. 10000
WINDMILL NO. 10000 & WINDMILL NO. 10000

W.W. DUGAN
TOBACCO W. NO.

