

MAR. 1912
WINCHESTER
KY.

3

2

E. HILL

E. HILL ST.

2

15

N. MAIN

27



PENDLETON

102

5

25

WINN AV.

19

4

DAVID S. GAY
HEMP GRAIN & FIELD SEED
40 BUSHBAMBER ST. WINCHESTER
PENNS. CO. KY.
NO FIRE OR LIGHT IN THIS BUILDING
BUILDING 25' X 100' 6" CLEARANCE
EXTENDED POLES OF WOOD
1 1/2" DIA. SQUARE

1	2	3	4	5
HEMP & SEED W. HOS.				
NO FIRE OR LIGHT IN THIS BUILDING				
BUILDING 25' X 100' 6" CLEARANCE				
EXTENDED POLES OF WOOD 1 1/2" DIA. SQUARE				

HEMP SEED WAREHOUSE
OFFICE
H. O. W. WARE

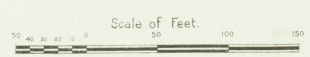

MAR 1912
WINCHESTER
KY.



3

5

4

26

5

19

14

107

8

E. WASHINGTON

8

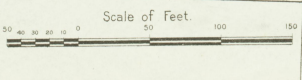

MAR. 1912
WINCHESTER
KY.



R. P. SCOBEE & SON CO.

STANDARD OIL CO.

CENTRAL STOCK YARDS
J.G. LOCKMAN, PROPRIETOR.

PLANTERS LOOSE LEAF TOBACCO W. HO. CO.
W. HO. & SALES FLOOR.
TOBACCO W. HO.
NIGHT WATCHMAN, NEWMAN CLOCK.
ELECTRICAL, HOUSELY BUSINESS.
LIGHTS, GAS & LEAK - HEAT STOVES &
SINKS, CITY WATER CONNS -
SLOTTED, CITY WATER CONNS -
SLOTTED HOLES.
STEEL FRAME BLDG
SHEETS LAMIN FROM
WOOD & COMPOSITION RP.
ONE END
KERR ESTATE
TOBACCO W. HO.
W. HO. TEMPORARILY
RELOCATED HEREBY
CLARK CO. EQUITY
W. HO. CO.

D. MATLACK
LEAF TOBACCO W. HO.
(11 x 24)

D. MATLACK, OWNER
N.K. FOSTER, LESSEE
LEAF TOBACCO W. HO.

N. JACKSON

N. JACKSON

Scale of Feet.
0 20 40 60 80 100 120 140 150

MAR. 1912
WINCHESTER
KY.

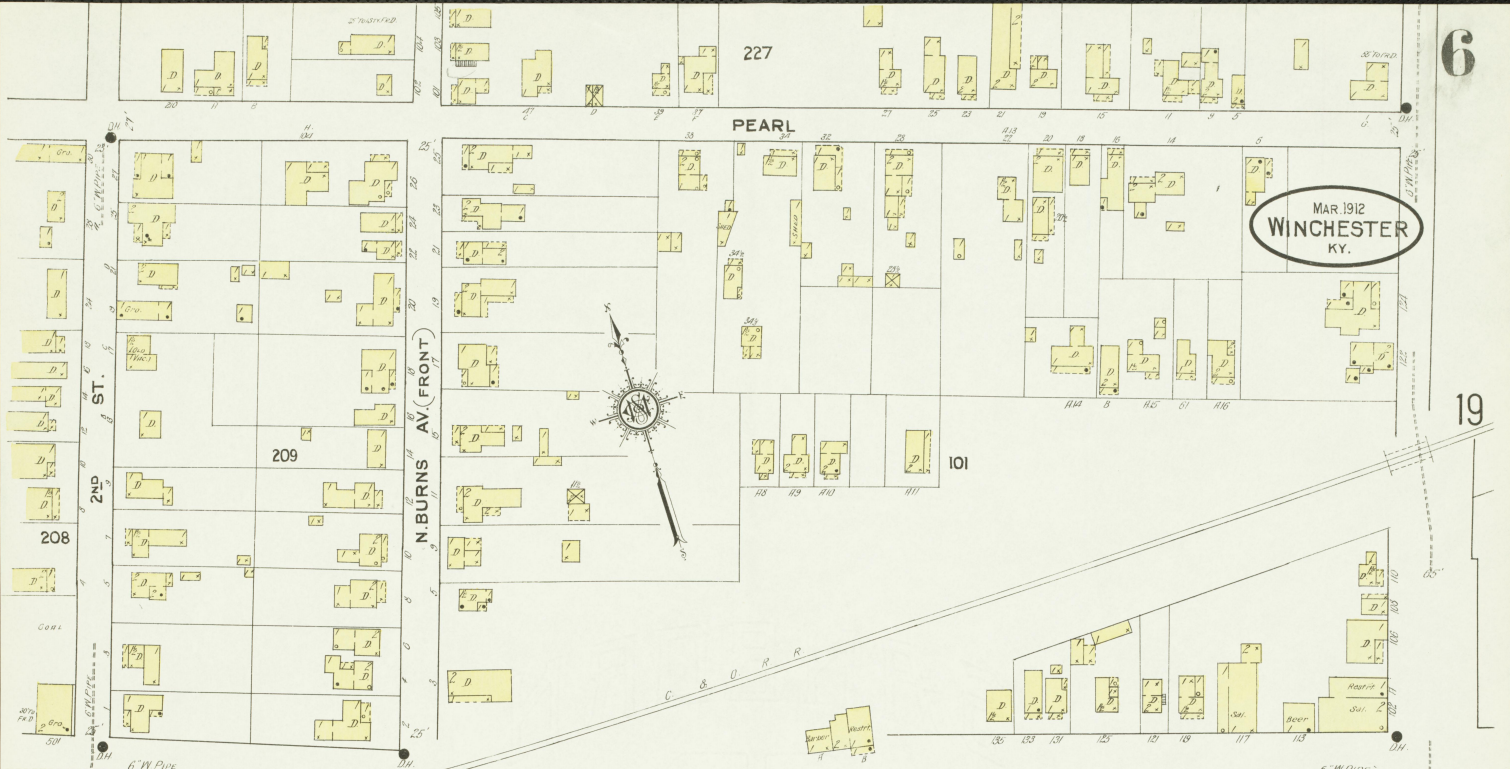

W. WASHINGTON

N. MAPLE

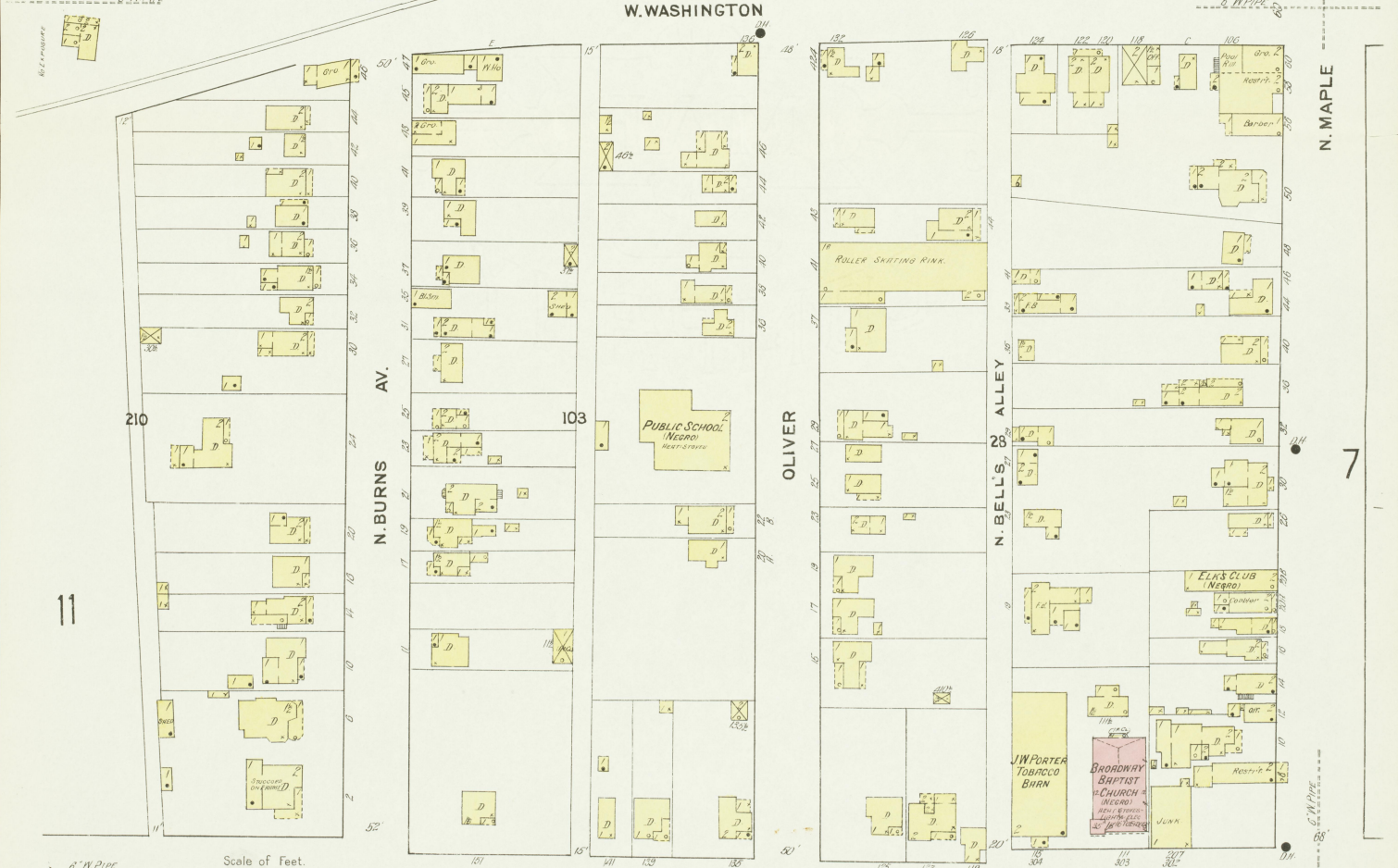

W. BROADWAY

S. BURNS
Av.

S. MAPLE ST.

MAR 1912
WINCHESTER
KY.

6

N. MAPLE

S. MAPLE ST.

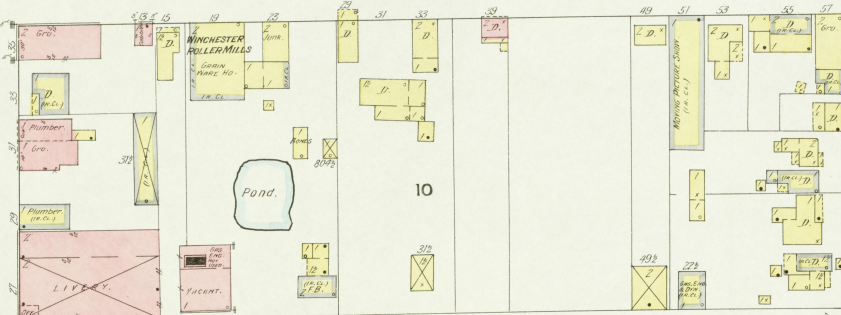

12

10

19

S. WALL ST.

N. WALL

W. WASHINGTON

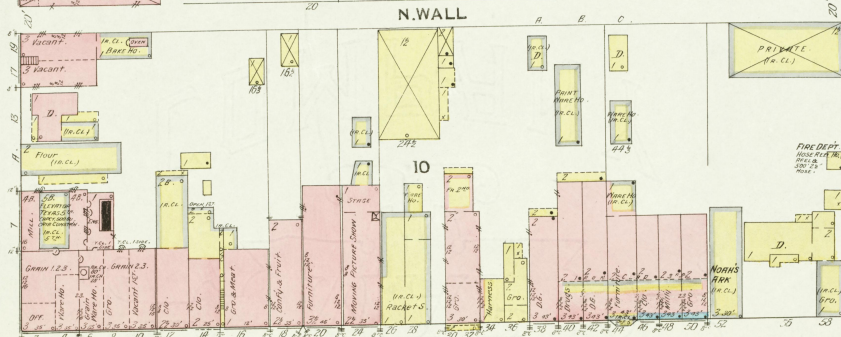

S. MAIN ST.

N. MAIN

13

11

4

S. HIGHLAND ST.

N. HIGHLAND

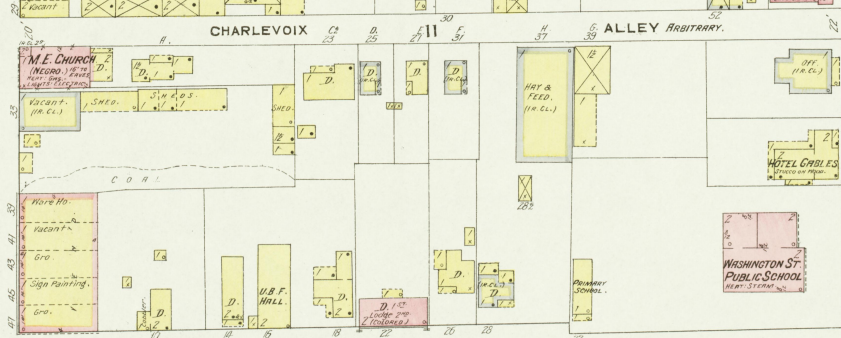
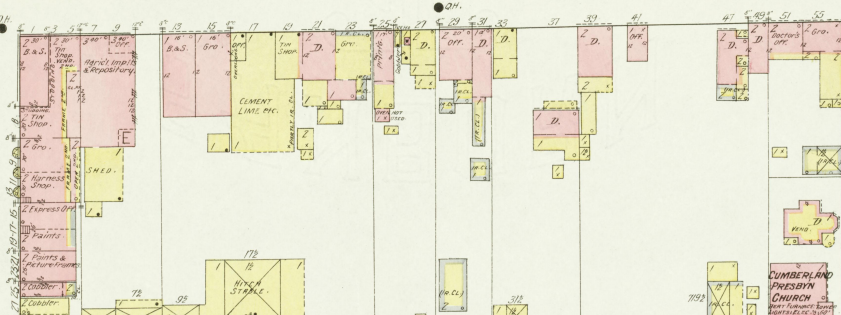

Scale of Feet.

8

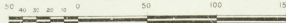

MAR 1912
WINCHESTER
KY.

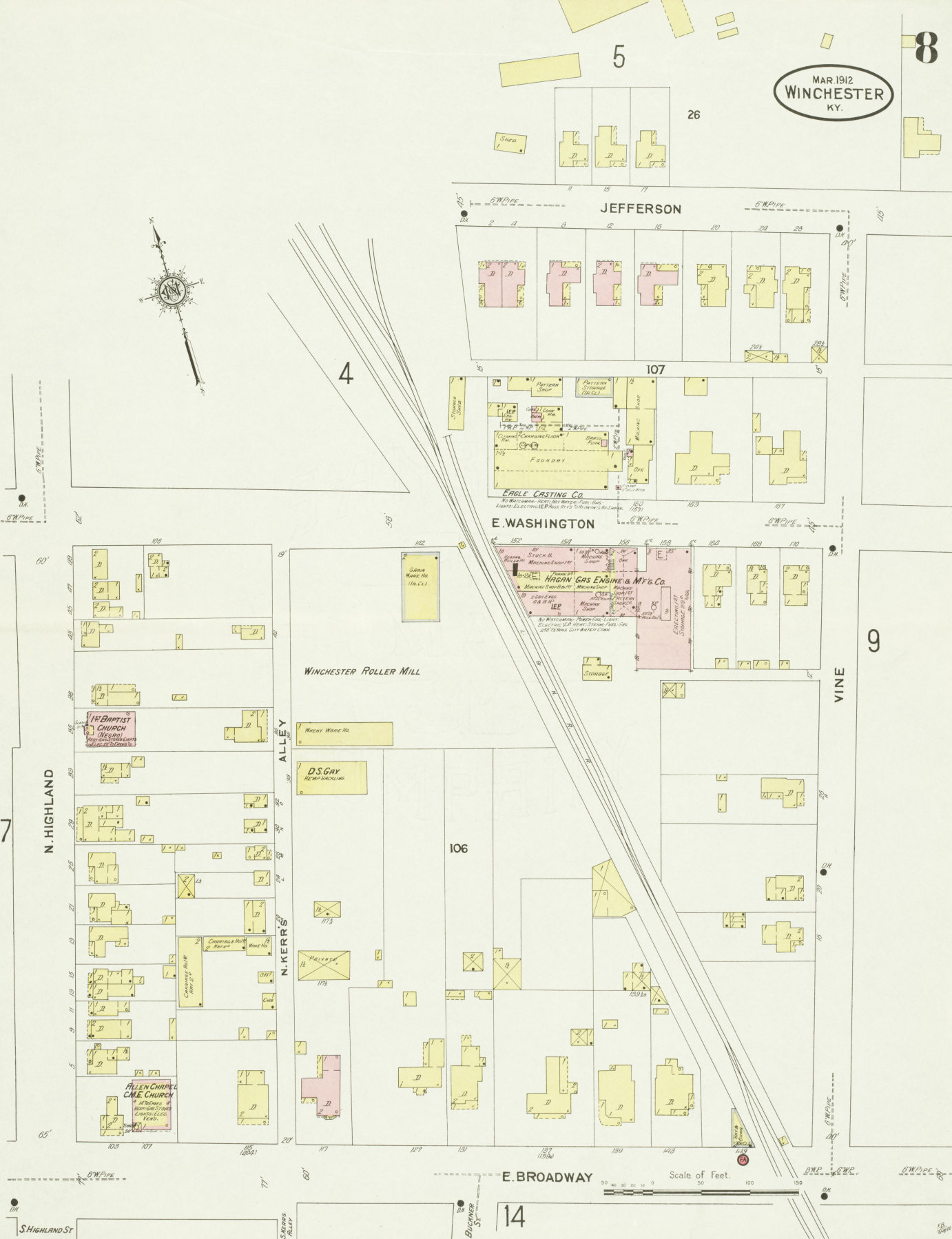

9

JEFFERSON

E. WASHINGTON

WINCHESTER ROLLER MILL

HAGAN GAS ENGINE & MFG. CO.

N. HIGHLAND

N. KERRS ALLEY

VINE

E. BROADWAY

Scale of Feet.

14

MAR 1912
WINCHESTER
KY.

26

9

JEFFERSON

E. WASHINGTON

E. BROADWAY

VINE

SMITH AV.

JACKSON

1ST AV.

5

211

IA

2A

14

215

Scale of Feet



C E M E T E R Y .

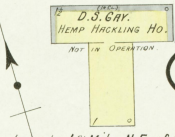

MAR. 1912
WINCHESTER
KY.

Located 1/2 Mile N.E. of Court Ho.
NO EXPOSURE ANY SIDE

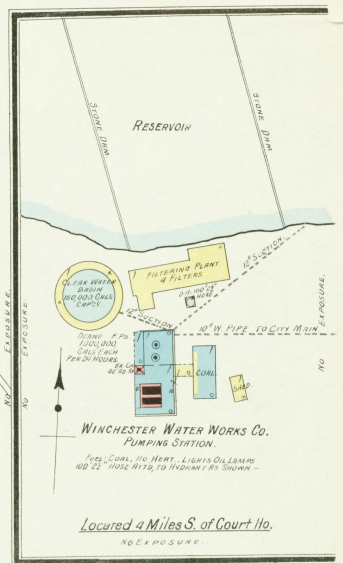
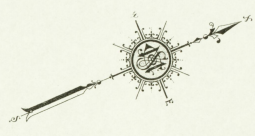

WINCHESTER WATER WORKS CO.
PUMPING STATION.

Located 4 Miles S. of Court Ho.
NO EXPOSURE.

11

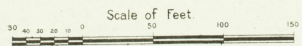

W. Broadway.

MAR. 1912
WINCHESTER
KY.

10

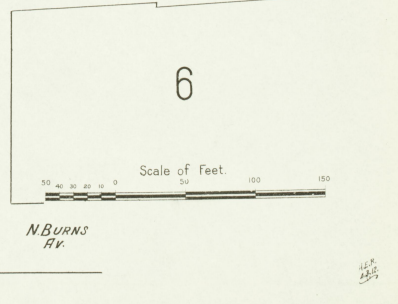
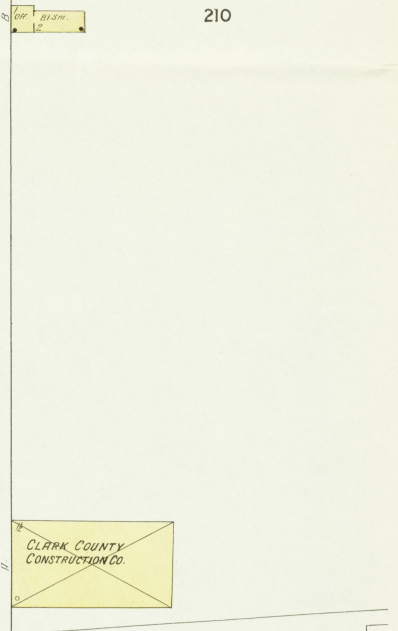
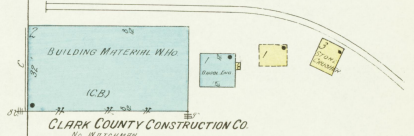
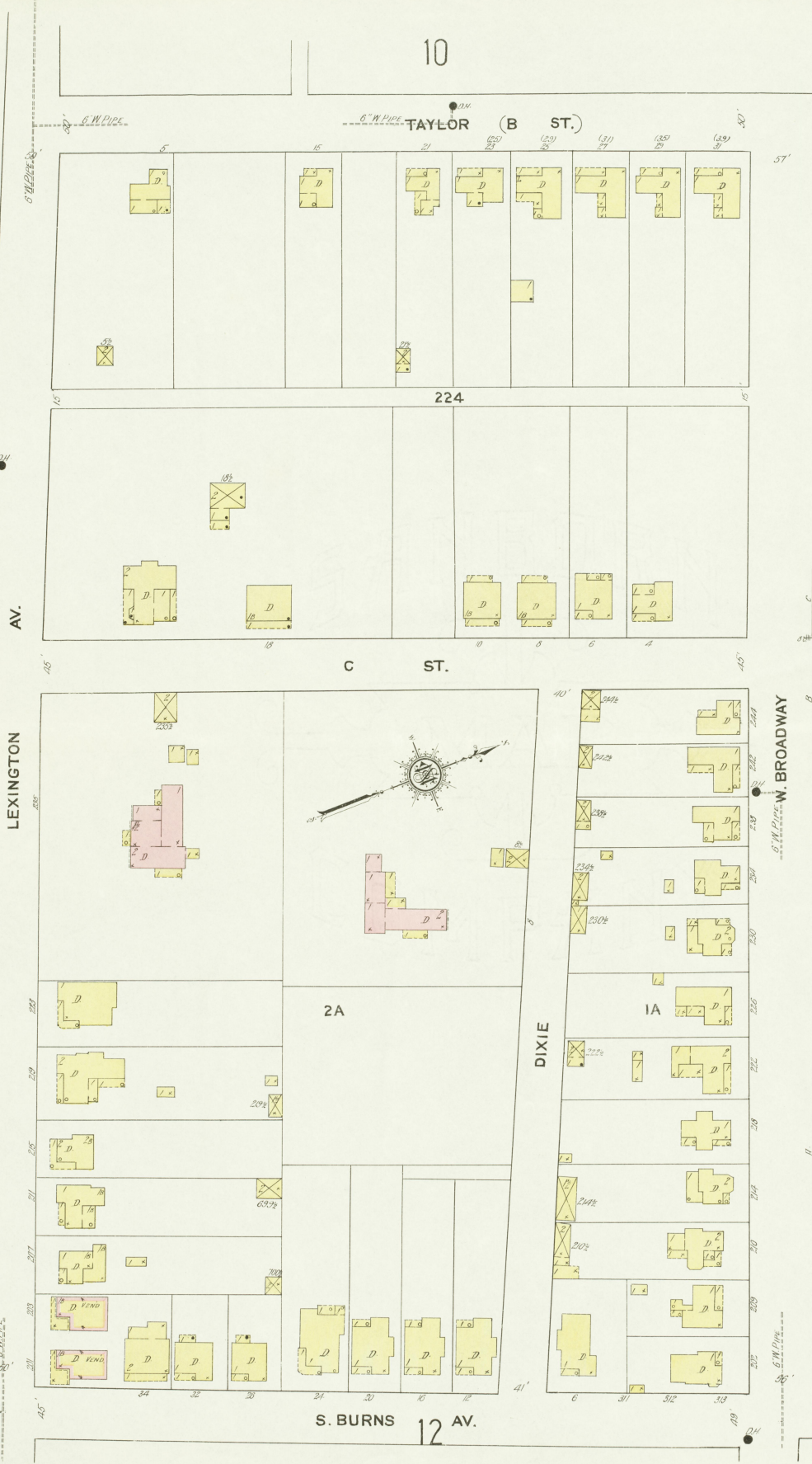

213

LEXINGTON AV.

C ST.

W. BROADWAY

210

DIXIE

2A

IA

CLARK COUNTY CONSTRUCTION CO.

6

Scale of Feet.

N. BURNS AV.

S. BURNS 12 AV.

12

15

113
1135

N. BURNS AV.

OLIVER ST

6

N. BELL ALLEY

N. MAPLE ST.

7

12

MAR 1912
WINCHESTER
KY.

W. BROADWAY

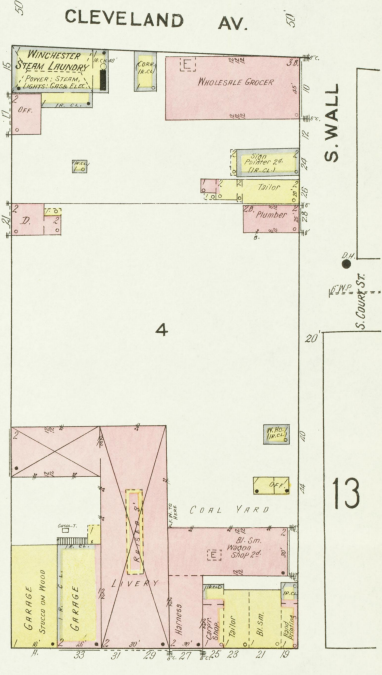
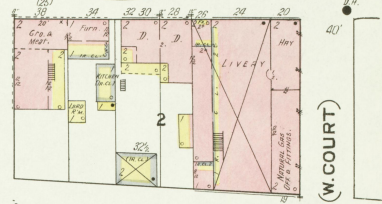
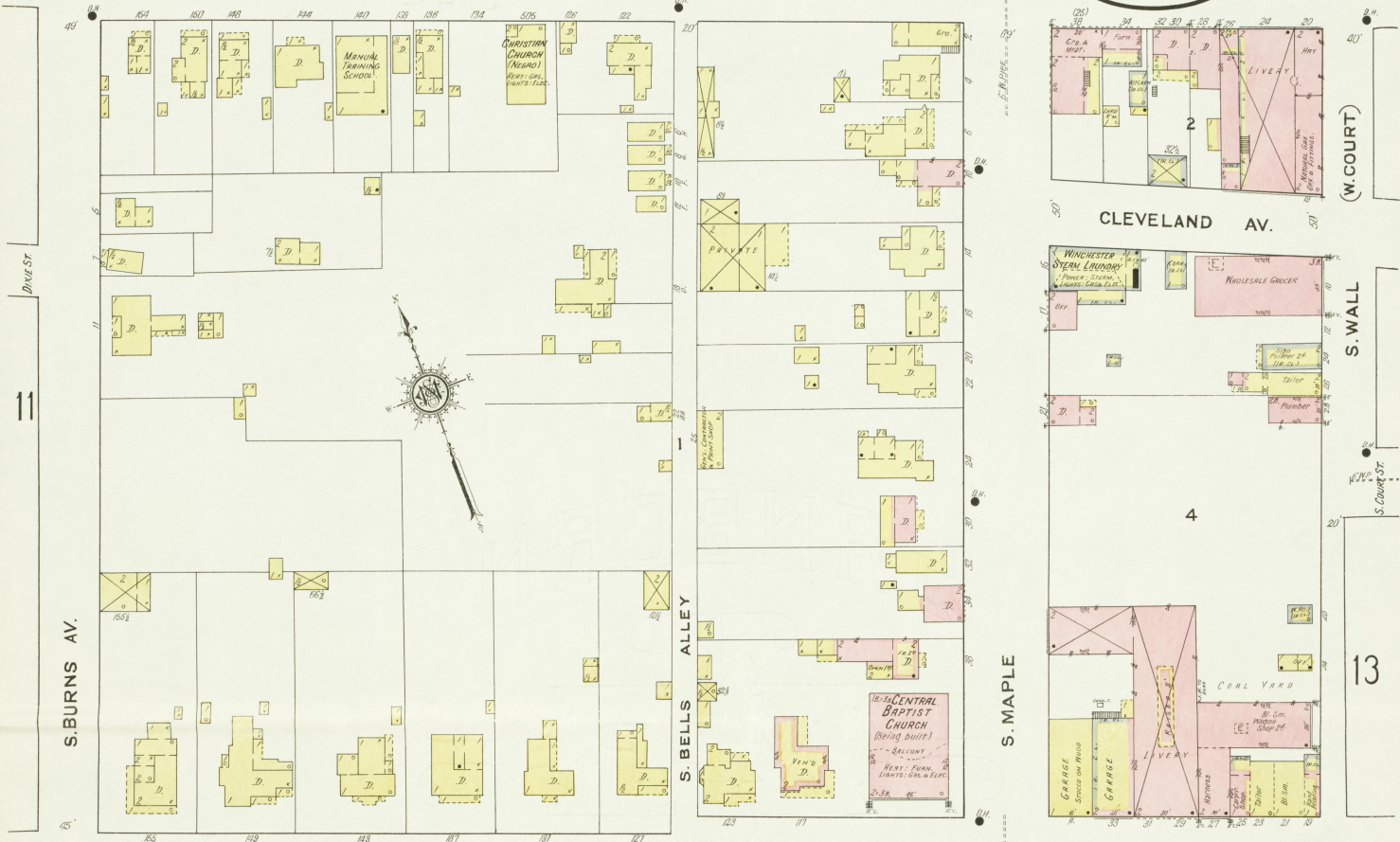

S. BURNS AV.

11

S. BELLS ALLEY

S. MAPLE

S. WALL

13

LEXINGTON AV.

AV.

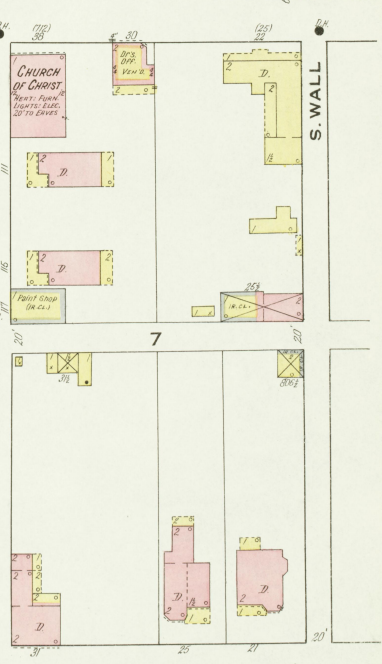

15

9

7

S. WALL

16

W. HICKMAN

Scale of Feet.

MAR 1912
WINCHESTER
KY.

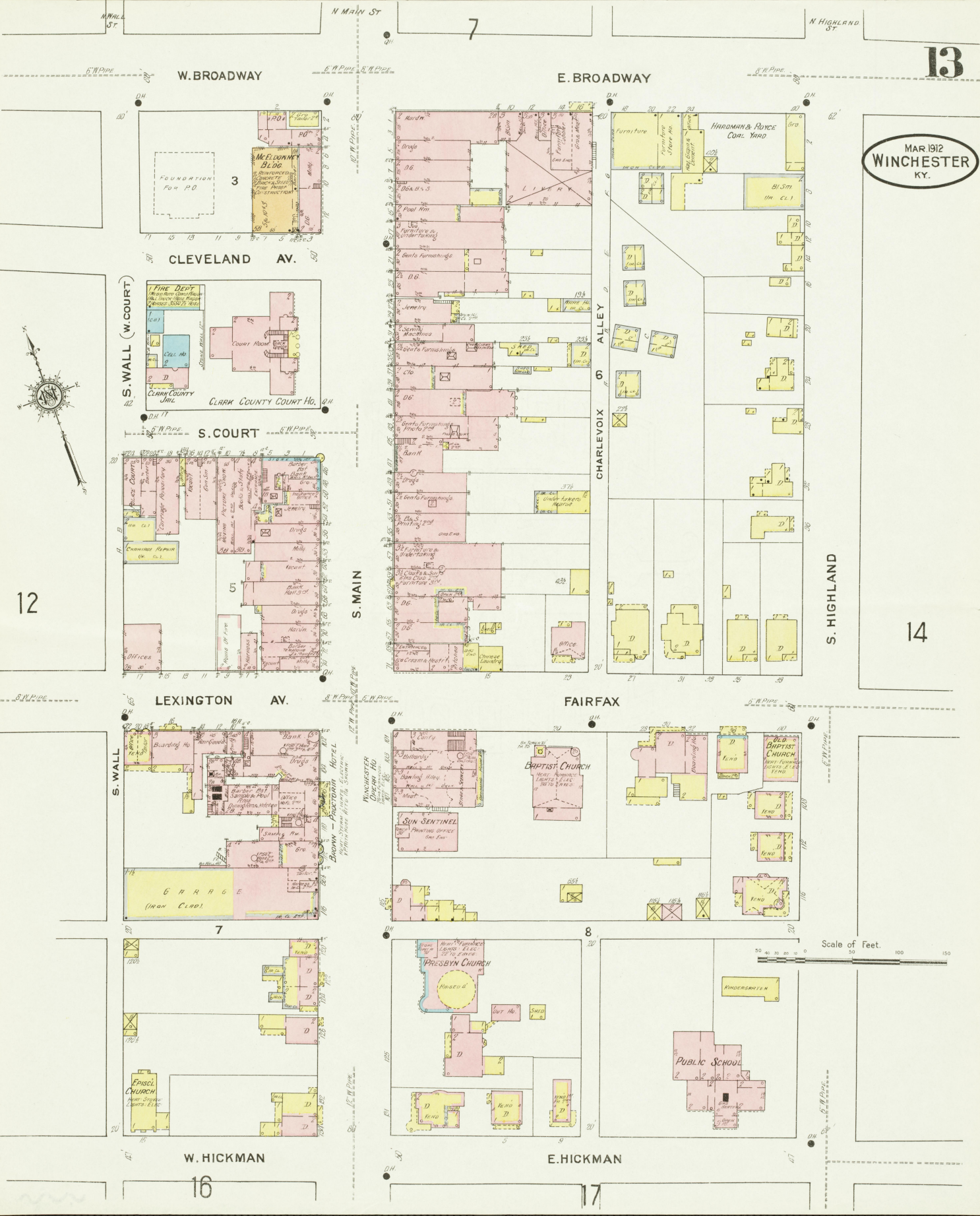

N. HIGHLAND ST.

N. KERR'S ALLEY

8

14

E. BROADWAY

MAR 1912
WINCHESTER
KY.
9



S. HIGHLAND

S. KERR'S ALLEY

BUCKNER

FLANNAGAN

R. A. SCOBEE TOBACCO WARE HO.
CONSTRUCTION: STEEL FRAME, ROOF & FLOOR,
WALLS SHEET LAP, IRON
ROOF & SLOTTED WATERMAN. NO CLOCK FIRE
HYDRANTS & HOSE TO BE INSTALLED.

FAIRFAX

S. KERR'S ALLEY

BUCKNER

104

LINCOLN

E. HICKMAN

17

ALABAMA ST.

Scale of feet.

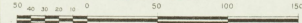

15

11

MAR. 1912
WINCHESTER
KY.

12

16

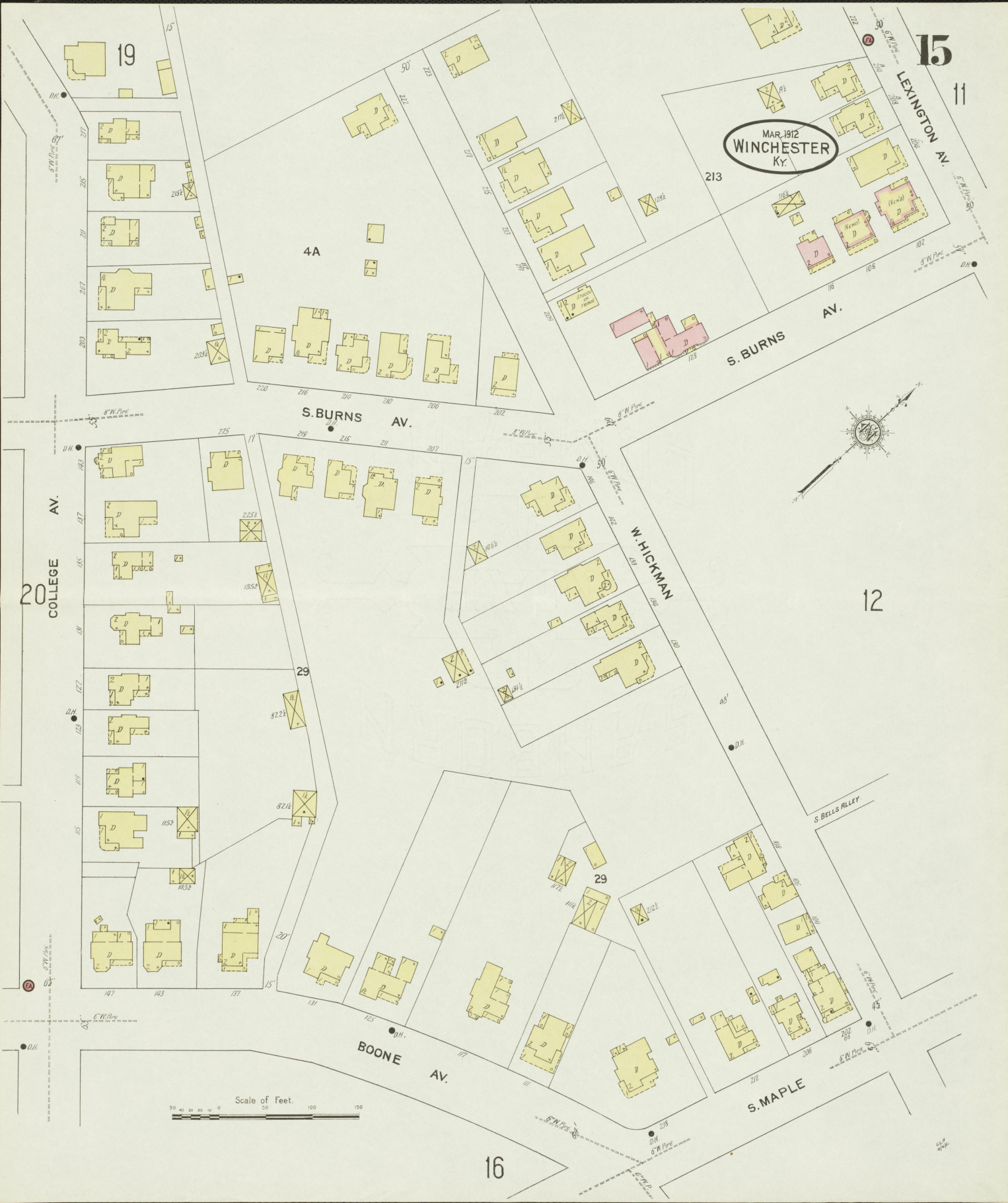

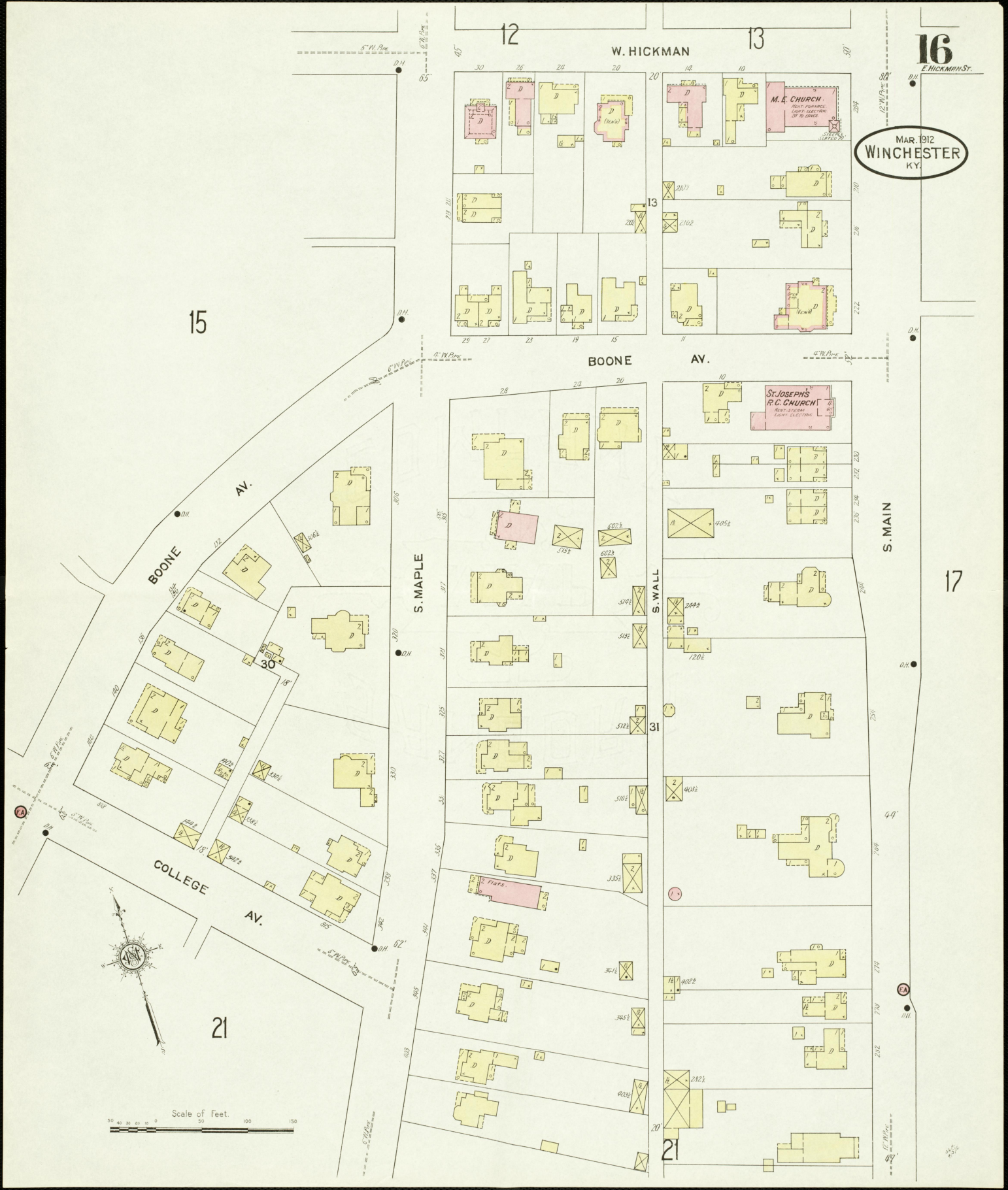

16
E HICKMAN ST.

Mar. 1912
WINCHESTER
KY

15

12

13

17

21

21

W. HICKMAN

BOONE AV.

BOONE AV.

COLLEGE AV.

S. MAPLE

S. WALL

S. MAIN

Scale of feet.
0 50 100 150



13

14

17

E. HICKMAN

1st CHRISTIAN CHURCH

MAR. 1912
WINCHESTER
KY.

S. HIGHLAND

ALABAMA

17

ALLOWAY

18

16

S. MAIN

12



14

104

E. HICKMAN

LINCOLN

17

ALABAMA

GEORGIA

218

ALLOWAY

18

Scale of Feet.

21



Scale of Feet.
0 50 100 150

ALABAMA

GEORGIA

KENTUCKY

AV.

AV.

CENTRAL

CALLOWAY

S. HIGHLAND ST.

FRENCH

IA

IA

17

219

2A

12

21

17

S. HIGHLAND

S. HIGHLAND ST.

S. ACRES

60'

50'

50'

50'

50'

50'

50'

50'

50'

50'

50'

50'

50'

50'

50'

50'

50'

50'

50'

50'

50'

50'

50'

50'

50'

50'

50'

50'

50'

50'

50'

50'

50'

50'

50'

50'

50'

50'

50'

50'

50'

50'

50'

50'

50'

50'

50'

50'

50'

50'

50'

50'

50'

50'

50'

50'

50'

50'

50'

50'

50'

50'

50'

50'

50'

50'

50'

50'

50'

50'

50'

50'

50'

50'

50'

50'

MAR. 1912
WINCHESTER
KY.

6

2 19.

N. MAPLE

PEARL ST.

W. HENRY ST.

W. WASHINGTON

WAINSCOTT CT.

N. MAIN

4

3

WINN AV.

G.R. GARDNER COAL

WINCHESTER LUMBER & MFG. CO.

N. WALL

LIVERY

ST. GEORGE HOTEL

DUDLEY

INDUSTRIAL PLANT (E.S.)

PREPARATORY SCHOOL

WATER & SINKING WATCHMAN, E.C. MAGNETO CLOCK, 12 STATIONS, BATTERY BOUNDS, POWER, 1000 ENG. REPAIRS, 2000 IN. DIA. TANKS, 1000 GAL. PATROL CHEMISTS, FIRE PUMP DISTRICT.

KENTUCKY WESLEYAN COLLEGE

CLARK HALL

214

4A

COLLEGE

WHEELER AV.

20

15

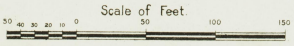
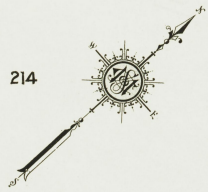

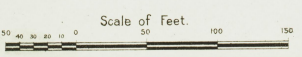
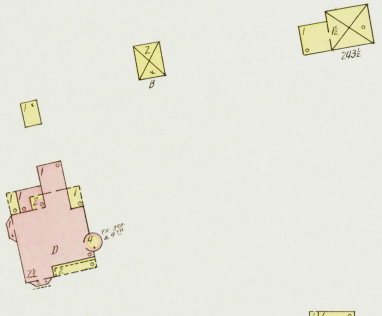
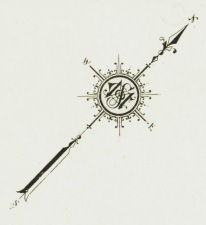
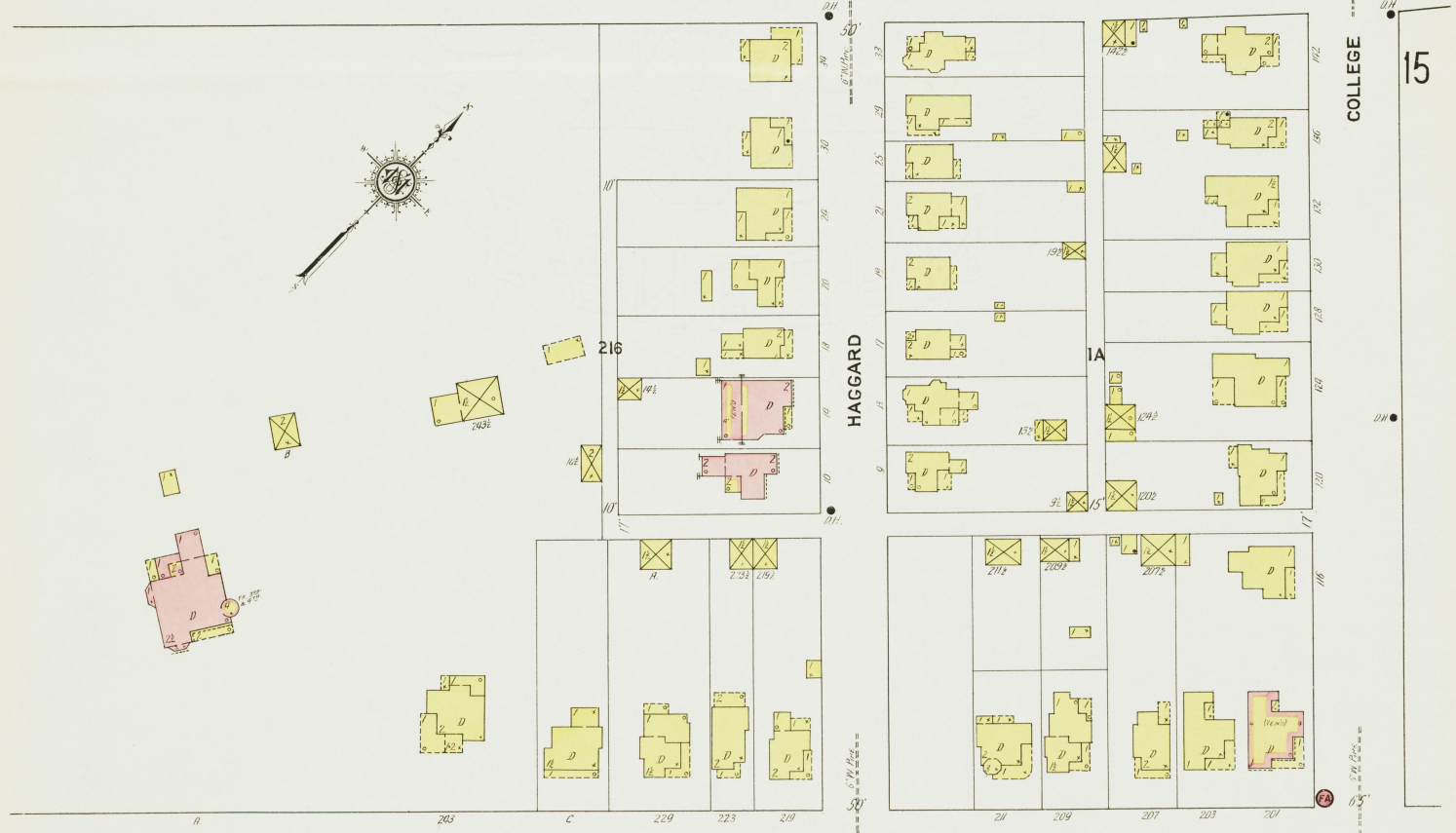
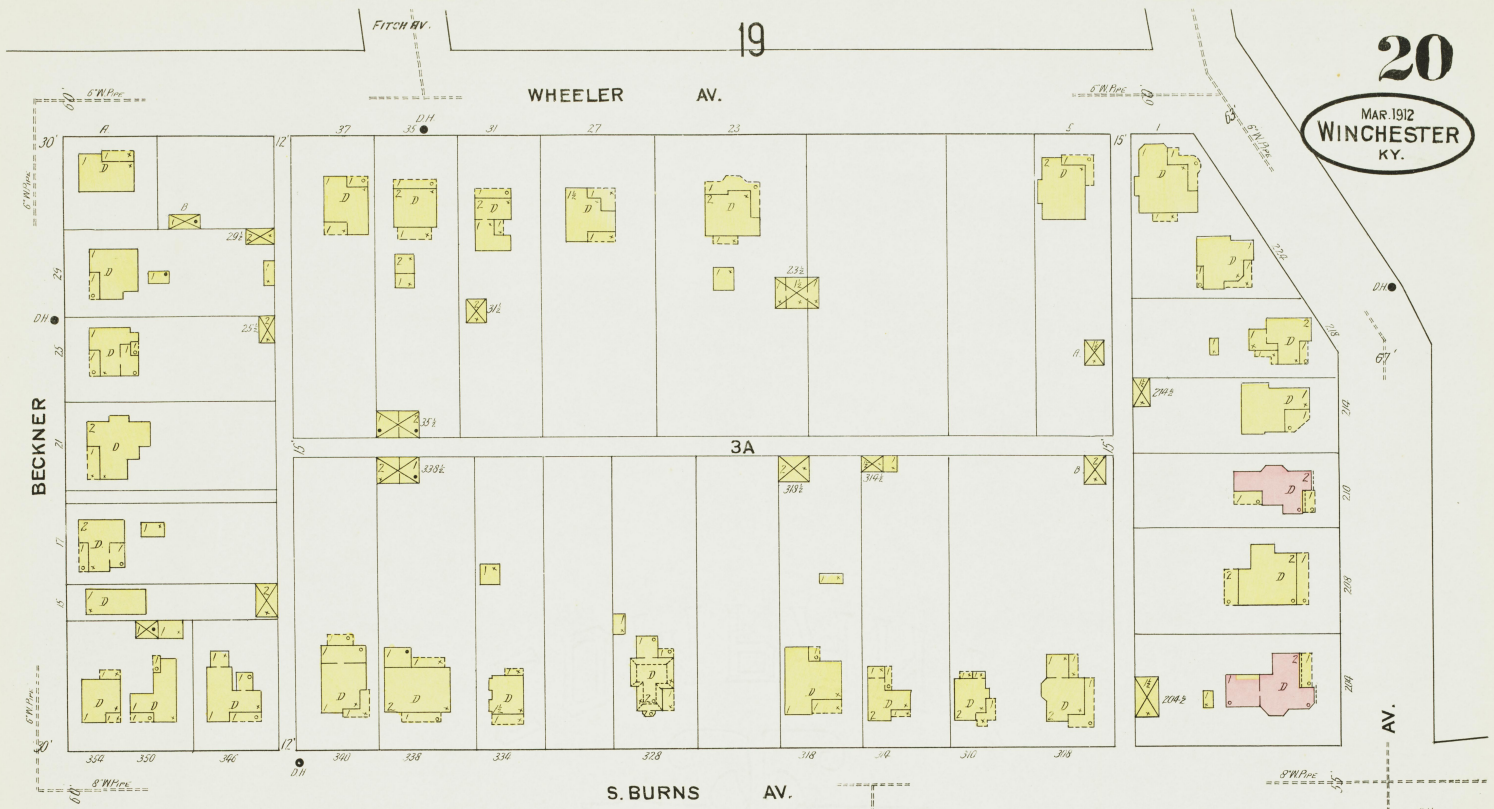

MAR 1912
WINCHESTER
KY.

20 BOONE
AV.

21

COLLEGE
AV.

BELMONT
AV.

MAPLE
AV.

S. MAPLE
ST.

16

S. MAIN

17

S. WALL

31

FRENCH
AV.

N.

12

18

S. MAIN

21

Scale of Feet.
0 50 100 150

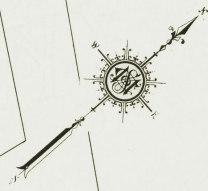

MAR 1912
WINCHESTER
KY.

22

FORD

23

Located 10 Miles S. of Winchester

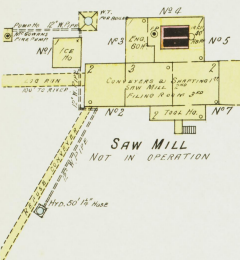

FORD LUMBER & MANUFACTURING CO.
NOT IN OPERATION

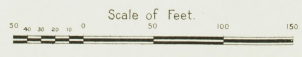

Located 10 Miles S. of Winchester

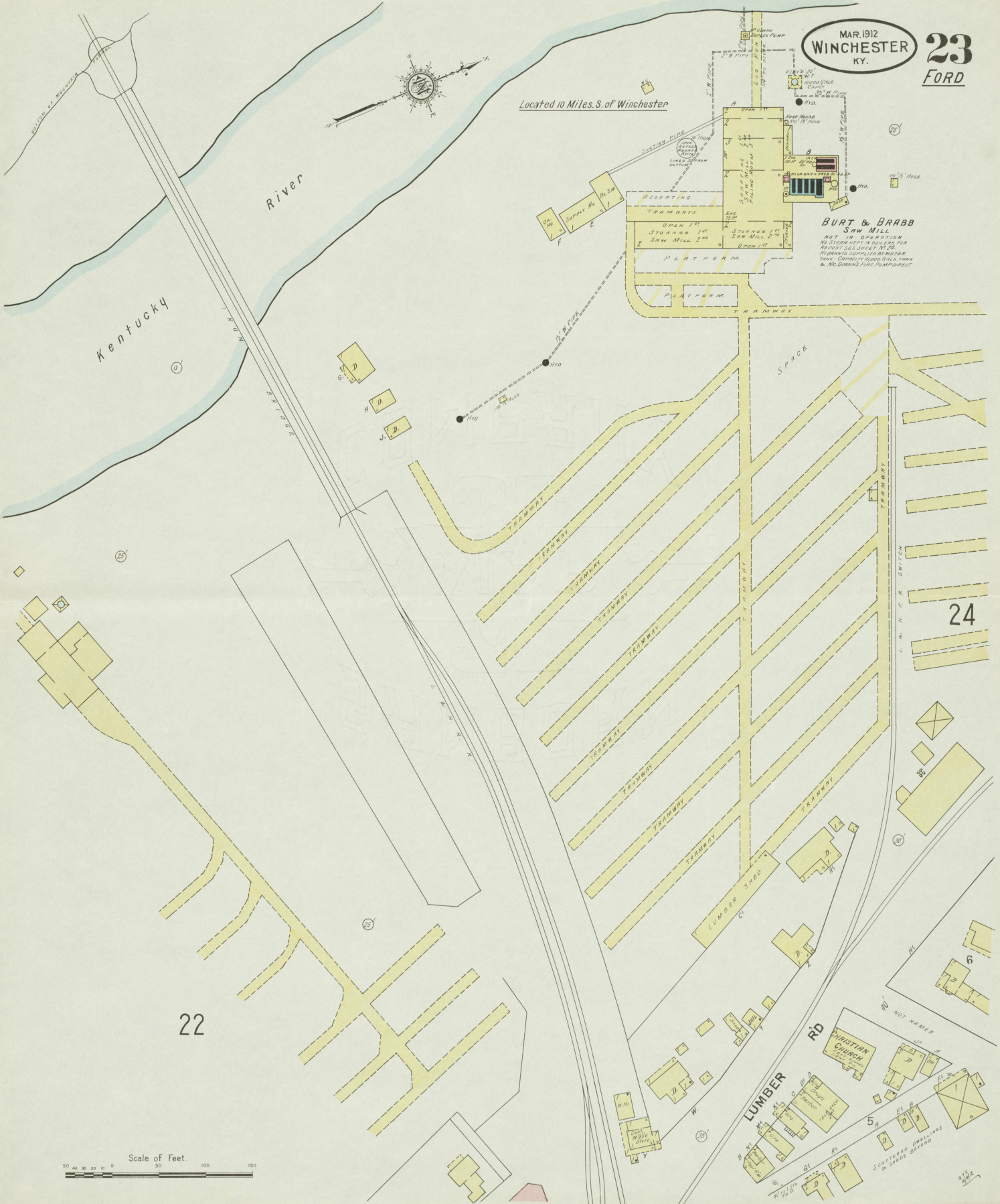

Kentucky

River

BURT & BRABB
Saw Mill
NOT IN OPERATION
NO STEAM KEYS IN HOLDERS FOR
REPAIRS SEE SHEET 1728
WATER SUPPLIED BY WATER
TANK CONNECTED TO MILL TANK
& Mc CORMICK'S PUMP DIRECT

24

22

Scale of Feet.
50 100 150

MAR. 1912
WINCHESTER
KY.

24
FORD

Located 10 Miles S. of Winchester

BURT & BRABB LUMBER CO.
NOT IN OPERATION
ALL LUMBER REMOVED



BURT & BRABB LUMBER CO.
SAW & PLANING MILL
FOOTING AND SPAN ROOFING. WINDMILL LOCK
& STORAGE BUNKER. WOODS. 200' X 100'
BOLLERS. SEE SPAN AND SHEET. 20' X 100'
ELEVATED TO ABOVE MILL. CHUTE. 200' X 100'
THIS SHEDDED BY ARCHER. QUARTERS. 20' X 100'
WATER BARRIERS. 20' X 100'. ALL OTHER MILLS &
'TRAMWAYS'.

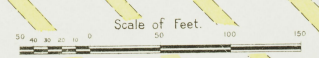

23

