

Minutes of the Meeting of the Board of Trustees of the University of Kentucky,
Tuesday, May 3, 1966

The Board of Trustees of the University of Kentucky met in the Board Room in the Administration Building on the campus of the University on Tuesday, May 3, 1966, at 2:00 p. m., Eastern Standard Time, in accordance with KRS 164.170, with the following members answering present to the roll call: Governor Edward T. Breathitt, Chairman, Dr. H. B. Murray, Dr. Harry A. Sparks, Dr. Harry Denham, Dr. R. W. Bushart, Mr. Sam Ezelle, Mr. Clifford E. Smith, Mr. Floyd Wright, Mr. O. L. McElroy, Mr. Robert Hillenmeyer, Mr. William R. Black, and the two non-voting faculty members, Dr. Stephen Diachun and Professor Paul Oberst. Absent were Dr. Ralph Angelucci, Mr. Smith Broadbent, Mr. W. F. Foster, and Mr. Wendell P. Butler. President Oswald, Vice Presidents Albright, Willard, Kerley, and Johnson, Provost Cochran, and Dean Ellis Hartford represented the administration at the meeting and members of the news media were also present.

A. Meeting Opened

Governor Breathitt called the meeting to order and asked that Dr. Stephen Diachun pronounce the invocation. Dr. H. B. Murray, who called the roll, reported 11 voting members and two non-voting members present, with 4 members absent. Governor Breathitt indicated a quorum was present and announced that the meeting was officially open for the conduct of business at 2:10 p. m.

B. Minutes Approved

On motion by Dr. Bushart, seconded by Mr. Hillenmeyer, the reading of the Minutes for the March 17, 1966 meeting of the Executive Committee was dispensed with and the Minutes were approved as published.

C. Board Thanked for Flowers

Governor Breathitt read a letter from Dr. Glenwood L. Creech expressing thanks and appreciation for the flowers sent by the Board of Trustees to the funeral of his mother. The letter was accepted and ordered filed.

D. Executive Committee Appointed and Dr. Murray Named Secretary

Dr. Bushart called attention to the fact that with the termination of Judge Sutherland's appointment to the Board on March 1, 1966, when Mr. William R. Black was appointed to the Board of Trustees, there existed a vacancy on the Executive

Committee and the Board was without a secretary. He made the following motion: (1) that the present members of the Executive Committee--Dr. Angelucci, Mr. Broadbent, Mr. Hillenmeyer, and Dr. Murray--be re-elected and that Dr. Denham be elected as the fifth member of the committee; (2) that Dr. Angelucci be re-elected Chairman of the Executive Committee and Vice Chairman of the Board; and (3) that Dr. Murray be designated as Secretary of the Board of Trustees and the Executive Committee.

Mr. McElroy seconded Dr. Bushart's motion and it passed unanimously.

E. President's Report on Activities

Dr. Oswald commented briefly on each item in his Report to the Trustees, reminding them that copies of this report (PR 1) were not only distributed at the meeting but were sent to the faculty members and selected alumni following presentation to the Board.

Governor Breathitt ordered that without objection the report be accepted and filed.

F. Recommendations of the President (PR 2)

PR 2, Recommendations of the President, contains routine but important items of business and is sent to the Board members in advance of each meeting. Dr. Oswald recommended that the report be approved as a whole. He said two items in the report merited special mention prior to approval:

(1) Section III which recommended the transfer of course work in astronomy from the Department of Mathematics to the Department of Physics and the redesignation of these two departments to reflect the transfer.

(2) Section V which recommended the reappointment of Dr. Ralph Angelucci, Dr. Carl Cone, and Mr. Edward Dabney as members of the Board of Directors of the University of Kentucky Research Foundation.

On motion by Mr. Smith, seconded by Mr. Hillenmeyer, and carried PR 2, Recommendations of the President, was approved as a whole and ordered made an official part of the Minutes of the May 3, 1966 meeting of the Board of Trustees. (See PR 2 at the end of the Minutes.)

G. Supplemental Recommendations of the President (PR 3)

In presenting PR 3, Supplemental Recommendations of the President, Dr. Oswald explained that the items in the report were similar to those in PR 2 but had

reached his office too late for inclusion in the latter report. He called attention to the following items in the report:

(1) Section II - reminding the Board that this was the first time approval had been sought for the associate degrees and certificates for students completing the two-year programs offered by the Community Colleges. A total of 270 persons were included from six of the Colleges--Somerset and Hopkinsville were not included since they have not been in operation long enough and Fort Knox has such a transient enrollment that there were no candidates who had completed a two-year program.

(2) Section IV - recommendations for promotions and for the granting of tenure. Promotions were recommended for 18 persons from Associate Professor to Professor, all with tenure; 1 person from Visiting Associate Professor to Associate Professor with tenure; 25 persons from Assistant Professor to Associate Professor, with 23 recommended for tenure; and 19 persons from Instructor to Assistant Professor--making a total of 63 persons. In addition, 7 persons were recommended for tenure without change in rank.

(3) Section IV - In connection with Dean Matthews' sabbatical leave for 1966-67, Dr. Oswald announced that he had appointed Professor Paul Oberst to serve as Acting Dean of the College of Law for the academic year 1966-67.

(4) Section IV - retirement for 13 individuals, 7 of whom had been with the University for 40 or more years and 2 who had served for more than 36 years. The other 4 had served for periods ranging from 15 years through 26 years.

Mr. Ezelle objected to approval of PR 3 as a whole inasmuch as the Board members had not had an opportunity to examine the individual items in advance. Governor Breathitt suggested that action be deferred until later. Following the presentation of the next item on the agenda, the Governor called for a motion on PR 3 and Mr. Smith moved that PR 3, Supplemental Recommendations of the President, be approved as a whole and ordered made an official part of the Minutes of the May 3, 1966 meeting. His motion was seconded by Mr. Ezelle and passed without dissent. (See PR 3 at the end of the Minutes.)

H. Approval of Degree Candidates (PR 4)

Dr. Oswald said that the primary purpose of the meeting in May was to approve the candidates for degrees. He asked that the Board approve the recommendation presented in PR 4, indicating as a matter of interest that a total of 2,129 names were included in the list for the May 1966 commencement exercises, compared with 1,799 for 1965. A breakdown of the figures shows the following:

	August		December		May		Total	
	1964	1965	1964	1965	1965	1966	1965	1966
Undergraduates	179	181	250	368	952	1100	1381	1649
Graduates	183	160	79	119	156	201	418	480
Total	362	341	329	487	1108	1301	1799	2129

On motion by Mr. Ezelle, duly seconded, the recommendation for approval of candidates for degrees was accepted and PR 4 with the attached list of the candidates was ordered made an official part of the Minutes of the May 3, 1966 meeting. (See PR 4 at the end of the Minutes.)

I. Community College Established in Perry County in the Vicinity of Hazard (PR 5a)

Dr. Oswald said that following several studies which had been made by University personnel, both before and since he had become president of the institution, relative to the selection of a site for a community college in the "Blackey-Hazard" area, he had appointed a Special Advisory Committee of Trustees composed of Dr. Harry Denham, chairman, Dr. R. W. Bushart, Dr. H. B. Murray, and Mr. Floyd Wright, to review these studies, to visit the proposed sites, and to prepare recommendations for presentation to the Board of Trustees. He asked Dr. Denham to present the committee's report.

Dr. Denham said that the committee had met several times and had held two meetings in Letcher and Perry counties. They talked with many individuals and found everyone to be most cooperative and helpful. On the basis of their visits and a careful study of all available data, the committee reached the conclusion that the best site for the community college was in Perry County in the vicinity of Hazard. He called attention to PR 5(a) which contained the committee's recommendation for the site for the college, listed the twelve criteria used in determining the location of community colleges and the application of these criteria to the recommended site, and gave a brief historical review of the situation.

As chairman of the Special Advisory Committee, Dr. Denham made the motion that the Board of Trustees (1) rescind its action of September 18, 1962, locating the "Blackey-Hazard" college in Blackey; and (2) that it locate its tenth community college in Perry County in the vicinity of Hazard. The implementation of this decision is conditional upon the provision of an approved site, including utilities, police and fire protection, and upon satisfactory arrangements to provide faculty housing by responsible authorities or organizations in that community. The Governor is urged in appointing the Advisory Board to the community college to provide strong representation from the entire region to be served, including Letcher

and Perry counties as well as the cities of Whitesburg and Hazard. The University should proceed so that the college can open possibly in 1967, but no later than September 1968. Mr. Sam Ezelle seconded Dr. Denham's motion.

Governor Breathitt said that prior to any discussion of the motion, he wished to read a letter from former Governor Bert Combs to the Board of Trustees. He said that he wished the letter, which follows, to be made a part of the Minutes of the meeting and, without objection, he so ordered.

MEMORANDUM TO THE UNIVERSITY OF KENTUCKY BOARD OF TRUSTEES

Prior to 1962 several community colleges had been authorized by previous and separate sessions of the Legislature without much regard to planning for a statewide system. At the 1962 Session, Senator Archie Craft of Whitesburg, who represented the Letcher-Perry District, announced early that he intended to sponsor a bill for a community college in Letcher County. As the Session progressed it became apparent to me that Senator Craft had enough votes in both houses to pass his bill.

It was also apparent that unless the then existing community colleges, and such others as might be created in the future, were made part of a unified system, with proper planning and direction, the colleges would not be able to fully accomplish their intended purpose. Consequently, I, as well as others who thought as I did, prevailed upon Senator Craft to permit the proposed Letcher College to become part of a statewide system, under the direction of the University; and Senator Craft was requested to work for a bill which would accomplish that purpose. He agreed to do this providing it was also agreed that one of the new colleges would be located in Letcher County. (At that time some of us were under the impression, later found to be erroneous, that Blackey would perhaps be a suitable location). I, as the then Governor, promised Senator Craft that if he would agree for his bill to be presented as part of a more comprehensive proposal to establish a statewide system of community colleges, under the direction of the University of Kentucky, I would explain the matter to the Board of Trustees and would recommend to the Board that the new college in the Hazard-Blackey area be located in Letcher County. The phrase "Hazard-Blackey area" was inserted in the bill at my insistence in order to placate the then representative from Perry County but he was informed at the time that there was a commitment, insofar as I was able to make one, that the college would go to Letcher County. We thought at the time that the college would be constructed, or at least the location agreed upon, before the expiration of my term as Governor.

My commitment in regard to the location of the new college was made known to many people in both Perry and Letcher County, both privately and publicly, and I understand that Governor Breathitt has stated publicly that he

would use his efforts to keep the commitment which had been made by me.

Perhaps no commitment should have been made by me and it might be said with some basis, that it was a political commitment, but actually the commitment was made in order that the community colleges could be taken out of politics and incorporated into a unified system, with proper planning and direction by the University. I thought at the time the price was not too much to pay and I take some pride in the fact that the bill did pass and that our community colleges are making great progress under the capable direction of Dr. Oswald and Dr. Ellis Hartford.

In order that the Board may have this background on the question of location of the college in the Hazard-Blackey area and in order to keep my commitment to Senator Craft and the people of Letcher County, insofar as this is possible under the circumstances, I have asked that this memorandum be read to the Board of Trustees.

Respectfully submitted,

Bert T. Combs

Following the reading of the letter from Governor Combs, Governor Breathitt said he wished to state his position in the matter. In his campaign for the governorship, he made commitments to the people of Letcher County, both publicly and in private, that he would honor Governor Combs' commitment to locate the college in Letcher County and he had continued to pledge his support to this commitment since becoming Governor. He said he wished the record to read: "in the event a motion were made for the location in Letcher County, I would cast my vote for the location of the college in Letcher County." This was part of his commitment to Governor Combs and to the people of Letcher County. He added that Governor Combs' actions were entirely proper and in the highest concepts of what he felt was best for the University of Kentucky and the Commonwealth.

Mr. Smith said that a motion and second was before the Board but he would like to suggest that following action on this motion, a second one be made which would include an expression of thanks to the Special Advisory Committee and would call for the inclusion of Governor Combs' letter and Governor Breathitt's statement as official parts of the Minutes of the meeting. He said that he had been a member of the Board when approval was given to the location of the college at Blackey but that this site was no longer available and that conditions had changed so that he felt the Board should follow the recommendations presented to it by the Special Advisory Committee and that he was sure neither Governor Combs nor Governor Breathitt would wish for the members of the Board to vote for any location that would not best serve the area in which it is to be located. Commitments are sometimes made under conditions which frequently change, as has the Blackey site.

President Oswald said he wished to comment on the portion of Governor Combs' letter relative to the community college system and the act which set it up, saying he thought the foresight and the action in setting up this system and relating individual colleges closely to the community and yet assuring the strength and resources of the University behind it was of tremendous importance to the Commonwealth. In fact, other states look to Kentucky for guidance in this area. The University is greatly indebted to Governor Combs for his wisdom in encouraging the passage of this act and to Governor Breathitt for his support in launching it. The University is currently operating 9 colleges, the site for the Louisville college was approved at the April meeting, and the sites for the Blackey-Hazard and Maysville colleges will be determined at this meeting. In addition, negotiations are being carried on with the Paducah Junior College for possible inclusion of it in the system under permissive legislation passed by the last General Assembly. The Special Advisory Committee should be commended for the efforts made to study as objectively as possible the 12 educational criteria and to apply them to the Blackey-Hazard area.

The Chairman called for a vote on the motion before the Board which had been made by Dr. Denham and seconded by Mr. Ezelle. The motion was approved without dissent, the Governor abstaining from voting.

Mr. Smith then made a motion that the Special Advisory Committee be commended for the time and effort which had gone into the evaluation of the situation and which had resulted in the motion just approved, that Governor Combs' letter relative to the location of the college in the Blackey-Hazard area be made a part of the Minutes of the meeting, and that Governor Breathitt's statement be included in the Minutes. His motion was seconded and approved without dissent. (See PR 5a at the end of the Minutes.)

J. Activation of Maysville Community College (PR 5b)

Dr. Oswald, in presenting the three recommendations relative to the activation of the Maysville Community College as contained in PR 5(b), a copy of which is appended, indicated that the North Licking Independent College Foundation had shown the selection committee seven different sites. On the basis of the type of land and its lay-out, not only for immediate building but for future recreation and other facilities that go with it, the seventy-five acres, known as the "Wood property", was deemed by the committee as the best site for the community college.

Dr. Denham made the following motion: (1) that the site popularly known as the Wood property be officially designated as the site of the new Maysville Community College at Maysville; (2) that appointment of an architect and development of plans and specifications for the construction of the new facility be initiated; and (3) that the above actions be taken with the understanding that the North Licking Independent College Foundation will cause this site to become available by deed in fee

simple of the property, as specifically described on the sketch attached to PR 5(b), to the Commonwealth of Kentucky for the use and benefit of the University of Kentucky without cost to the University. The motion was seconded by Dr. Murray.

Prior to calling for a vote, Governor Breathitt said he wished to express his deep concern over the limited acreage in the proposed site. He cited the problem which Hopkinsville is facing now in attempting to provide for expansion of the campus there. He said that all too frequently the land adjacent to a community college site is purchased by developers and it becomes impossible to acquire additional acreage for the college either because there is no longer any land available or because the price for the surrounding land has become prohibitive. He, therefore, urged the Board to amend Dr. Denham's motion to include additional acreage.

Dr. Denham said that the land under consideration was high priced land and that it would be almost impossible for the North Licking Independent College Foundation to raise sufficient funds to acquire more land at this time. It was then suggested that the motion before the Board be acted upon as presented and, if the motion should be approved, then an additional motion might be made urging the acquisition of more land.

Governor Breathitt called for a vote on Dr. Denham's motion, which had been seconded by Dr. Murray, and all present voted "aye". Mr. Smith then made the following motion: that the Board go on record as commending the citizens of Mason County and the adjacent territory for taking the initiative in establishing the North Licking Independent College Foundation to raise money with which to acquire the minimum acreage approved in the previous motion of this Board and, further, that the Board express to members of this Foundation and the people of Mason County and vicinity that for the greatest public benefits in the future they should also acquire additional acreage contiguous to the 75 acres of not less than 50 and preferably 75. The motion was seconded by Mr. Ezelle and approved. (See PR 5(b) at the end of the Minutes.)

K. Report on Educational Television

Before asking Dr. Albright to present the report on the plans for educational television, Dr. Oswald indicated that the University had been working in two areas: the internal development of television instruction within the University, and with the state educational television system which plans a tie-up with the University and its community colleges.

Dr. Albright said the University for some time has had a Committee on Educational Television and this is a part of the institution's strong effort to improve teaching and instruction not only here but in the community college system as well. Institutions across the country have used educational TV for various instructional purposes. It should not, however, be considered as a supplement for able staff and advisement of students but certain things can be done better through ETV than can be

done otherwise. For example, it is easier for ten students to look in a person's mouth on TV than to look down someone's throat. Dr. Michael T. Romano, Coordinator of Television for the Medical Center, has been asked to assume the responsibility for educational television on a University-wide basis for the next few months and to bring all the elements together into a "package" which will represent a program for the whole University. It is not difficult to foresee the time when educational television will be used as a means for extension and service programs not only through the community colleges but to all communities. This is the first step. Dr. Romano will work with the group planning the production studio which will tie in with the state ETV system for which the University has provided the land.

Mr. Ezelle commented on a recent experience he had had in seeing at first hand what educational television was doing for some of the inmates of the penitentiary at Eddyville. The Governor said that he had scheduled a conference on the state educational television system on May 17 and President Oswald responded that Dr. Romano would be present at this conference as a representative of the University.

L. Implementation of Capital Improvement Program Authorized (PR 7)

Mr. Kerley said that he would like to assure the Board that the University has the capacity to finance the programs presented in PR 7, Implementation of Capital Improvement Program, with the projected bonding capacity of the University and the general obligation bond issue of the state. The recommended program is the result of a long period of work, study, and planning, particularly on the part of the President's Advisory Committee on Buildings and Campus Development of the faculty.

On motion by Mr. Black, seconded by Dr. Murray, and passed unanimously the recommendation presented as PR 7 was approved. (See PR 7 at the end of the Minutes.)

M. School of Biological Sciences Established; Dr. Conti Named Chairman (PR 8)

The recommendation to establish a School of Biological Sciences in the College of Arts and Sciences marks a most significant step in the development of the academic program. Dr. Oswald commented in calling attention to PR 8 (attached). The combination of the biological sciences into one School will provide a much more effective undergraduate program and will strengthen the graduate program.

In recommending the appointment of Dr. Samuel F. Conti as Professor of Microbiology (with tenure) and as the first Director of the School and Associate Dean of the College of Arts and Sciences for Program Planning, Dr. Oswald said that the University was particularly fortunate to have been able to interest one of the outstanding young scientists in the country in accepting the position and he predicted that Dr. Conti would provide great leadership in this area.

Dr. Willard concurred in all that Dr. Oswald had said and added that the biologists in the Medical Center considered this one of the most important moves which had been made to attain academic excellence.

Mr. Smith commented that it was one of the most important reorganization steps taken to strengthen the University program and made a motion that the recommendation as presented in PR 8 be approved. His motion was seconded by Mr. McElroy and passed without dissent. (See PR 8 at the end of the Minutes.)

N. Report on Retirement and Hospitalization Programs (PR 9)

Mr. Kerley made the presentation of PR 9, Report on Retirement and Hospitalization Programs. He said the report was self-explanatory and was presented primarily for the purpose of keeping the Board informed relative to these two important programs of the University.

The report was accepted with thanks and ordered filed. (See PR 9 at the end of the Minutes.)

O. Mayor Dawahare Comments on New Community College

Governor Breathitt recognized Mr. William Dawahare, Mayor of the City of Hazard, who was present at the meeting. Mayor Dawahare expressed his gratification with the action which the Board had taken in establishing the college in Perry County near Hazard and pledged the support of all the citizens of Hazard in helping to build the "best" college in the system.

P. Mr. Hillenmeyer and Dr. Creech Thanked

Governor Breathitt expressed on behalf of the entire Board thanks and appreciation for the tremendous job done by Vice President Creech and Mr. Robert Hillenmeyer as co-chairmen of the Steering Committee, in connection with the Association of Governing Boards meeting which had been held on the campus May 1-3, 1966. He said that from the comments he had heard this was the best meeting the Association of Governing Boards had ever had.

Q. Meeting Adjourned

Having first determined that there was no further business to come before the meeting, the Chairman called for a motion for adjournment. Such motion being

made, seconded, and passed, the meeting adjourned at 3:55 p. m.

Respectfully submitted,

Hershell B. Murray, Secretary
Board of Trustees

PR 2, PR 3, PR 4, PR 5(a), PR 5(b), PR 7, PR 8, and PR 9 which follow are official parts of the Minutes of the May 3, 1966 meeting of the Board of Trustees of the University of Kentucky.

PRESIDENT'S REPORT TO THE TRUSTEES

May 3, 1966

1. RECORD TURNOUT AT GOVERNING BOARDS MEETING

The University has been both pleased and honored to serve as the host institution for the 44th annual meeting of the Association of Governing Boards of Universities and Colleges, a most successful three-day conference which closed only this afternoon. A preliminary examination of registration totals indicates that, from the standpoint of attendance, this meeting has established a new record for the organization.

Noteworthy, too, were the timely and significant thoughts which the delegates heard expressed in talks by such outstanding speakers as Mr. Jerome C. Byrne of California, Chancellor Herman B. Wells of Indiana University and President Homer D. Babbidge of the University of Connecticut. Equally effective were the views shared by guest panelists Edwin S. Hewitt of Grinnell College, Manning Pattillo of the Danforth Foundation, Maurice Harari of Education and World Affairs, Glen Olds of the State University of New York, and our own Dr. Richard Butwell.

A special word of commendation is in order for members of the Board of Trustees, who more than a year ago took the initiative in seeking to bring this meeting to Lexington for the first time.

2. CONSTITUTION REVISION ASSEMBLY MEETS ON CAMPUS

The Kentucky Constitution Revision Assembly came to the campus on April 26 for an informational session for benefit of the general public as well as for faculty and students. Although the audience was not large, its participation was lively and many searching questions on the merits of various sections of the proposed new Constitution were addressed to the Assembly delegates.

Governor Edward T. Breathitt, who spoke briefly, praised the contributions of two University faculty members, Dr. Thomas D. Clark, who is the Assembly historian, and Prof. J. E. Reeves, whose services as an Assemblyman were termed eminent. Former Senator Earle C. Clements, chairman of the Assembly, presided.

The delegates were guests of the University at a luncheon at which Vice President A. D. Albright served as host.

3. HOSPITAL REPORTS ON 'UNIT-DOSE DISPENSING' PLAN

More than a year ago, the University Hospital became the first anywhere to install the "unit-dose" system of dispensing medications. Several apparent advantages of the system were reported by three of the hospital's representatives at last week's meeting in Dallas of the American Pharmaceutical Association. Presenting their evaluations were Richard D. Wittrup, the hospital administrator; Paul F. Parker, director of pharmacy central supply, and Miss M. Sue Kern, director of nursing services.

Chief among the system's indicated advantages is improved patient care. Because they are relieved of the time-consuming tasks of preparing medications, nurses can spend more time with patients. The patient also benefits because the danger of his receiving the wrong dose or the wrong drug is greatly reduced. The unit-doses are accurately labeled by the manufacturer or the hospital pharmacy so that the nurse can check the label with the physician's order for treatment.

An exhibit displayed at the Dallas meeting included the three components which enable a hospital pharmacy to dispense medications entirely in unit-doses--drugs purchased in strip packages or in prefilled cartridge-needle units, a machine that packages and labels tablets or capsules as single units, and another that fills small glass vials with individual liquid doses. Eventually, as more drugs are prepackaged in unit-doses by manufacturers, hospitals will be able to purchase virtually all medications in this form and will have to do only a minor amount of their own packaging.

Other economic benefits from unit-dose dispensing, in addition to billing patients only for medications received, are the more flexible methods of setting hospital charges for drugs and the reduction of wastage and pilferage of drugs. Greater cost savings can be predicted as more medications become available in pre-packaged unit-doses directly from the manufacturers.

4. 18 EARN COLLEGE OF PHARMACY AWARDS

The College of Pharmacy's annual Honors Day dinner on April 19 saw the presentation of awards to 18 students for outstanding academic and professional achievement. Making the presentations was Dr. A. C. Glasser, acting dean of the college. Mr. C. W. Eckstrom of the Eli Lilly Company was guest speaker.

The award recipients were William I. McMakin III, LaGrange; Nancy Lee Mueller, Louisville; Patricia H. Parker and Lloyd W. Housman, Paducah; Jack Edward Allen, Stanton; Chester Lee Parker, Reubin James Spencer, Carol C. Wills and Levi Rice, Jr., all of Lexington; Wilma Jean Winkler, Irvine; Robert Lee Miller, Mt. Sterling; James M. Howze, Beaver Dam; James S. Lewis and Archie Alan Stahl, Bowling Green; Vernon G. Merrick, Somerset; James Philip Poore, Jr., Pleasure Ridge; John Alan Clark, Catlettsburg, and Cecil S. Salter, Richmond.

5. ALUMNI SEMINAR TO EXAMINE WORLD TROUBLE SPOT

The Alumni Association will conduct its ninth annual Alumni Seminar on May 5-6. It seems safe to say that never before has the seminar dealt with a topic so timely, even crucial, as that to be examined this year-- Southeast Asia.

The chairman of the seminar, Dr. Richard Butwell, director of the School of Diplomacy and International Commerce, has arranged for a panel of distinguished visiting speakers who will analyze the situation in Southeast Asia and discuss U.S. diplomatic policy there. The speakers include L. N. Palar, Indonesian ambassador to the United States; Dr. Kenneth Perry Landon, director of American University's Center for South and Southeast Asia; Dr. Wesley Fishel, Michigan State University political scientist who from 1956-58 headed the M.S.U. Vietnam Advisory Group, and Dr. J. Norman Parmer, professor of history at Northern Illinois University.

All sessions of the seminar are open to the public. The May 5 sessions, morning and afternoon, will be at Guignol Theater. The final session, Friday morning, May 6, is to be held at Spindletop Hall.

6. KERNEL EDITOR MAKES MAJOR STAFF APPOINTMENTS

Walter Grant, Winchester, who recently was reappointed by the Board of Student Publications to a second term as editor of The Kentucky Kernel, has announced the appointment of other key editorial staff members for the 1966-67 year.

Included are Terence Hunt, Bellevue, executive editor; Judy Grisham, Henderson; John Zeh, Florence, and Frank Browning, Wallingford, associate editors; Gene Clabes, Henderson, managing editor; Phil Straw, Athens, Ohio, sports editor; Ron Herron, Madisonville, associate news editor, and William Knapp, Dry Ridge, advertising manager.

7. SEWAGE-TREATMENT USE MAY HIKE COAL PRODUCTION

The University's annual industrial coal conference, held on campus last month, brought good news to the nearly 100 coal-industry leaders who were in attendance. They were told of a developing new use for coal in the treatment of sewage, a process that could create demand for 12 million or more tons of coal per year.

A vice president of the Rand Development Corporation, Mr. Bertram C. Raynes, told the conference delegates that his company's experiments show coal to be superior in many respects to current conventional treatment of sewage. It can be less expensive than conventional treatment, he said, and provides a means for removing 85 per cent of detergent residue, now a major problem in virtually all sewage treatment plants in this country.

8. HISTORY HONORARY INDUCTS 37 NEW MEMBERS

Thirty-seven students--26 of them undergraduates--were inducted April 11 into the University chapter of Phi Alpha Theta history honorary. The ceremony preceded the annual Phi Alpha Theta dinner at which the guest speaker was Dr. Boyd Shafter, Macalester College historian and former editor of the American Historical Review.

New graduate student members of the honorary are Charles J. Bussey, Burna; William S. Dobkin, Buffalo, N.Y.; Jeannette Hanna and Dale M. Royalty, Lexington; Jesse Harrington, Frankfort; Richard Hurd, Belmar, N.J.; Harry M. Joiner, Princeton; John Kleber, Sherrill Redmon and Peter Sehlinger, all of Louisville, and Caroline Krebs, Richmond.

Undergraduate initiates include Nancy Jane Barnes and Catherine Curry, Cincinnati; Patricia Barnhill, Providence; Kenneth Chastain, Elizabethtown, Pa.; William C. Clark, Rosalind Hanna, Sarah A. List, Dorothy Smith, Charles Webb and Thomas G. Woodall, all of Lexington; Donna Conway, Vonnell C. Doyle, Nancy Jane Merritt, Connie A. Mullins, Mary Jane Wagner and Stephany D. Winter, all of Louisville, Mrs. Janice Dodson, Paint Lick; Mary Jane Earle, New York City; Jane Easley, Loyall; Elizabeth B. Lane, Cynthiana; Jane C. Lyne, Russellville; Linda A. McDonald, Ashland; Patricia Montgomery, Springfield, Ill.; Rebecca Snyder, Owen Sound, Ont.; Abblett, Campbellsville, and Roy Thomas, London.

9. MAYSVILLE SENIOR WINS \$5,000 TRAVEL GRANT

A member of the College of Engineering's graduating class, Art Henderson of Maysville, has been awarded a \$5,000 travel fellowship by the Corning Glass Works Foundation. Mr. Henderson, who is a former co-chairman of the Student Centennial Committee, will spend the summer at Corning's New York headquarters, examining company operations and planning his nine-month study trip. He will leave in the fall for Latin America, where he will investigate the possibility of new investments by the United States chemical industry, particularly in Mexico, Venezuela and Brazil. A long-range goal of his study will be to stimulate interest among U.S. industrialists and other business leaders in working for a closer union of the Americas, both economically and politically.

Only five of the Corning Foundation awards are made each year. Participating institutions, besides the University, include Yale, Harvard, Vanderbilt and the University of North Carolina.

10. LANGUAGE CONFERENCE DRAWS MORE THAN 400

The University's 19th Foreign Language Conference, held on campus April 28-30, was attended by more than 400 language specialists from throughout the United States. Over 150 research papers were presented during the meeting. Dr. Penrith Goff, assistant professor of modern languages and literatures, was the conference director.

11. GRANT ASSURES JOBS FOR OVER 500 STUDENTS

The University recently received a grant of \$512,550 from the U.S. Department of Health, Education and Welfare, thereby assuring the second full year of its participation in the student work-study program. The sum represents 90 per cent of a fund that will pay for the employment of more than 500 students in part-time jobs on the Lexington campus and in the community colleges. The University will provide the remaining 10 per cent from its own resources.

Purpose of the work-study program is to provide part-time employment opportunities and full-time summer jobs for students from low-income families. The students work a maximum of 15 hours a week during the academic year, and may work up to 40 hours a week during the summer if they are not enrolled for classwork.

A similar grant last year made it possible for the University to employ about 300 students during the 1965-66 term. More jobs are becoming available as enrollment rises, however, and this year's grant will permit the hiring of some 200 additional students.

Through the Office of Student Financial Aid, directed by Mr. James E. Ingle, every effort is made to place students in jobs that are related to their academic interests. Many work with faculty members on research projects, while others work in offices, on the University farms, or wherever they may be needed. A student who works part-time during the school year and full-time during the summer may earn \$1,200 to \$1,500, a sum that is reasonably close to his annual financial needs.

12. DR. JOKL NAMED ARTS AND SCIENCES PROFESSOR OF YEAR

Dr. Ernst Jokl, director of the physical education research laboratory, has been named Distinguished Professor of the Year in the College of Arts and Sciences. He is the 23rd winner of the award, which was established in 1944 as a means of recognizing outstanding academic achievement. Dr. Wendell C. DeMarcus, professor of physics, was last year's winner.

Dr. Jokl, who was elected to the honor by his fellow Arts and Sciences faculty members, is regarded as the founder of sports medicine in the United States. Among his scientific publications are reports on the effects of sustained physical activity on aging, physiological and psychological adjustments to prolonged and intensive physical training, and the problem of sudden death among athletes. He has conducted research surveys at the last four International Olympic Games--at Helsinki, Melbourne, Rome and Tokyo--and currently is engaged in research on the effects of altitude on physical performance.

13. ALUMNI TO HEAR REVIEW OF NEW ACADEMIC PLAN

Alumni returning to the campus for the annual alumni reunion banquet will hear a review of the University's new academic program. Making the presentation will be Dr. Edmund D. Pellegrino, chairman of the Faculty Senate Council. The May 5 banquet is scheduled for 6 p.m. in the Student Center ballroom.

Other year-end events planned for the returning graduates, in addition to the Alumni Seminar referred to on another page of this report, include the alumni picnic at 12:30 p.m. May 6 at Spindletop Hall, and the Alumni Association's annual business meeting, which follows the picnic.

Another commencement week highlight will be the 50th anniversary reunion luncheon of the Class of 1916, at noon on May 5 in the Student Center. Dr. Karl P. Zerfoss, who was professor of psychology at the University of Chicago for many years, will serve as master of ceremonies. Reunions also are scheduled for the Classes of 1906, 1907, 1926, 1931, 1936, 1941, 1946 and 1956.

14. HOSPITAL MARKS FOURTH ANNIVERSARY OF OPENING

University Hospital marked the fourth anniversary of its opening with a reception on April 24. Special recognition was accorded to employees who have been with the Hospital throughout its four years of service.

On its opening day in 1962, the Hospital had 65 available beds and six patients. It now has 292 beds and 26 bassinets. Figures for the last fiscal year show there were 36,515 visits to the outpatient department, 11,371 patients were seen in the emergency room, 7,876 persons were seen in radiation therapy, and 1,673 in the dental outpatient clinic.

During the past year, the Hospital has opened two important new units, the General Clinical Research Center, on the fifth floor, and the Care-by-Parent unit, on the fourth floor.

15. UK PRESS BOOK ANALYZES HIGHER EDUCATION

Four scholars underscore the importance of liberal arts in higher education in a study published in April by the University Press. In "The University in the American Future," Kenneth D. Benne, Sir Charles Morris, Henry Steele Commager and Gunnar Myrdal analyze current tensions in higher education and the forces which they believe are likely to shape the American university of tomorrow.

The essays which make up the new book are based on lectures which the four scholars gave prior to and during the Conference on Higher Education-Alumni Seminar held on campus last year as part of the Centennial observance. Dr. Thomas B. Stroup, professor of English, edited the volume.

16. SECOND EDITORS' CONFERENCE SCHEDULED

Magazine editors and education writers from New York and Washington will visit the University on May 5-7 as participants in the second annual National Editors' Conference sponsored by the Alumni Association.

The visiting group includes Edwin Crawford, publications editor for the National Association of State Universities and Land Grant Colleges; Erwin Knoll, education editor of the Newhouse National News Service; George Harris, senior editor of Look magazine; Harry Harper, executive editor of Readers Digest; Edwin Diamond, senior editor of Newsweek; William Emerson, Jr., editor of The Saturday Evening Post; Kermit McFarland, chief editorial writer of Scripps-Howard Newspapers, and Don Whitehead, former Associated Press correspondent.

While on campus, the editors will be guests at several functions, including the Alumni Seminar. They will attend the Governor's Derby Breakfast in Frankfort, proceed to Louisville for the Derby, then return to Lexington via Bloomfield, where they will be guests at a party given by alumnus R. R. Dawson and Mrs. Dawson. Heading the UK host group will be Mr. and Mrs. Richard Cooper of Somerset, Dr. and Mrs. Harry Denham of Maysville, and Mr. and Mrs. William Gant of Owensboro.

17. LAW COLLEGE NAMES MOOT COURT TEAM

A team that will represent the University in next fall's regional oral arguments of the National Moot Court competition was chosen recently at the College of Law. Mrs. Judith Ward Smith of Bowling Green, A. Mitchell McConnell of Louisville, and J. Kevin Charters of Springfield, Ohio, were selected by a commissioner and three judges of the Kentucky Court of Appeals in the final round of the yearlong law school competition.

The three team members, who will be senior law students next fall, will compete at the regional level in St. Louis next November. The national finals will be held in New York the following month. Last year's UK team won the regional event, which was held on campus, but was eliminated in the national competition.

18. PRESTONSBURG SEEKS PROGRAM FOR HIGH SCHOOLERS

Prestonsburg Community College has submitted its application for an Office of Economic Opportunity grant which, if authorized, would provide a summer program for the area's high school students, principally in the fine arts. Dr. Henry A. Campbell, Jr., director of the college, says the program, estimated to cost about \$100,000, would provide training for about 400 high schoolers in music, literature, drama, biology and physics.

19. JUNIOR DENTAL SCIENTIST COMING TO UK

For the second year in succession, the University has been designated as one of 13 institutions throughout the United States which are participating in the junior dental science research program sponsored by the General Electric Company. The program sends a graduating high school senior to each of the 13 dental schools and research centers for eight weeks of exposure to the environment of dental research laboratories. Its purpose, according to Dr. Louis J. Boucher, research director for the College of Dentistry, is to introduce students to challenging research problems in the field of oral health. The student who has been assigned to UK for this summer's program is John McCormick of Louisville St. Xavier High School.

20. 20 CADETS HONORED AT ARMY AWARDS DAY

Awards were presented to 20 Army ROTC cadets at a recent campus ceremony attended by parents of the honored students. Among the award winners were Bruce S. Coleman, Lexington, and Thomas M. Lowe, Carlisle Barracks, Pa., recipients of the American Legion awards for excellence in military science; Carson B. Harreld, Owensboro, and Miguel A. Martinez, Puerto Rico, who were presented the Legion awards for scholastic excellence; Robert J. Farris, Flemingsburg; James K. Nishimoto, Takoma Park, Md.; Jon D. Chellgren, Ashland, and Mr. Lowe, winners of Superior Cadet Medals awarded by the Department of the Army.

21. UNIVERSITY HOST TO CIVIL ENGINEERING CHAIRMEN

The Department of Civil Engineering was host on April 15-16 to the chairmen of civil engineering departments of 30 other colleges and universities. The group met at Carnahan House for a conference on academic and administrative problems in civil engineering education. Delegates also toured the new College of Engineering building and were guests at a dinner given at Spindletop Hall by Mr. J. S. Watkins, Lexington consulting engineer.

22. TELEVISION NEWSMAN HONORED BY UK DEPARTMENT

David Dick, news editor for WHAS-TV, Louisville, has been named recipient of the first "Professionalism in Communications Award" presented by the Department of Radio, Television and Films. The award is to be given annually to a University alumnus for superior adherence to the art and ideals of professional communications. Winners are to be chosen by the faculty of the sponsoring department. Mr. Dick, who accepted his award at a dinner in Lexington last Friday, holds a master's degree in English from the University. He has been a member of the WHAS staff for seven years.

23. FRATERNITY MEN GIVE HAND TO BOYS' RANCH

Members of Phi Delta Theta fraternity spent a recent Saturday cleaning and painting at the Bluegrass Boys' Ranch in observance of their annual Community Service Day. The fraternity men not only donated their time, but provided at their own expense the materials and supplies required for the renovation project.

24. 750 VISIT CAMPUS FOR SPEECH FESTIVAL

About 750 students representing 147 junior and senior high schools throughout Kentucky participated in the 46th annual State High School Speech Festival and Debate Tournament, which was held on campus April 21-23.

Topping 15 other debate teams in competition for the Phil Cornette championship trophy awarded by the Lexington Herald-Leader Company was Harrodsburg High School. The runner-up team was from George Rogers Clark High School, Winchester. Winners of trophies for individual performances were David Gocch, Belfry, debate; Ronnie Corn, Ashland, original oratory, and Tim Futrell, Cadiz, extemporaneous speaking.

The three-day event was sponsored by the University Extension Division and the Kentucky High School Speech League.

25. DONOVAN SCHOLAR BECOMES VISTA VOLUNTEER

One of the University's Donovan Scholars, Mrs. Noyes Miller of Lexington, left April 26 for Chicago to begin a six-week training period in preparation for an assignment with the Volunteers in Service to America. She is one of the first persons of her age to be accepted as a VISTA volunteer.

Before leaving for Chicago, Mrs. Miller told a reporter that, wherever her VISTA assignment may take her, she hopes to be working primarily with the elderly. It was her interest in the problems of the aging that led her to the University, where Donovan Scholars study under a cost-free program open only to persons who have passed their 65th birthday. While on campus, Mrs. Miller was a student of Kentucky history and assisted in the office of Dr. Earl Kauffman, director of the Donovan program.

26. COURSES TRAIN OFFICERS FOR CIVIL DEFENSE

The Civil Defense Office of the University Extension Division conducted five-day courses in April at Louisville and Bowling Green to train Civil Defense officers for a total of 18 counties. In addition, courses were started at Russellville and Murray for the training of Civil Defense personnel for 10 other counties. The training program is under the direction of Mr. Charles Reedy of the Extension Division.

27. SIX WIN RESEARCH AND CREATIVITY AWARDS

Winners of the first John W. Oswald Awards in recognition of outstanding achievement in undergraduate research and creativity were announced in April. The recipients were James Zieman, Robards, biological sciences; Thomas Baker, Somerset, fine arts; Christopher Evola, Louisville, humanities; Ben T. Quinn, and Otis G. Newman, both of Frankfort, physical sciences, and Craig Love, Lexington, social sciences.

28. PADUCAH ENGINEER EARNS DEPARTMENT CITATION

Mr. Hugh Van Antwerp of Paducah, resident construction engineer for the Barkley Dam and power plant, has been designated by the Department of Civil Engineering as its current alumnus of the month. Mr. Van Antwerp, who holds two engineering degrees from the University, has worked on several major dam construction projects directed by the Army Corps of Engineers.

29. MAYSVILLE STUDENT WINS NURSING AWARD

Mrs. Bessie McCord of Maysville, a senior in the College of Nursing, has been named winner of the first Mary P. Winternitz Memorial Award for high scholastic standing and excellence in nursing care. Mrs. Winternitz, who died last year, was the wife of Dr. W. W. Winternitz, professor of medicine. She was a nurse. Dr. Winternitz presented the award to Mrs. McCord.

30. SCIENCE FAIR DRAWS OVER 250 EXHIBITORS

The 1966 State High School Science Fair, a joint presentation of the University and the Kentucky Junior Academy of Science, was held on campus April 8-9. It drew approximately 260 entries, each of whom set up an exhibit in the Memorial Coliseum concourses.

The first-place winner, who will represent Kentucky this month at the International Science Fair in Dallas, was Craig Jarvis, a student at Waggener High School, Louisville. Runners-up in the fair's senior division were Stuart Martin, Owensboro, and Joe Mador, Morehead. Another Waggener student, John Rumble, took top honors in the junior division. Other award winners in the junior division were Jane Crittenden of Fort Knox and Dean Carpenter of Waggener.

Mr. Robert M. Boyer of the College of Arts and Sciences and Dr. Morris Taylor of Eastern State College, director of the Kentucky Junior Academy of Science, were coordinators of the fair.

31. RESEARCH FOUNDATION REPORTS 37 AWARDS

During the period of March 1 to April 15, the University Research Foundation received 37 agreement awards totaling \$742,273, plus the sum of \$1,755 for scholarships, loans, etc.

As of April 15, agreement awards received by the Foundation during fiscal 1965-66 amounted to \$6,885,296. Other funds received during that period totaled \$52,489.95.

The 37 awards received from March 1 to mid-April were distributed as follows:

COLLEGE OF AGRICULTURE

Department of Agronomy--Dr. W. A. Kendall, \$10,000, for clover breeding project. U.S. Department of Agriculture. Dr. N. L. Taylor, \$1,500, for hybridization of red clover. Farmers Forage Research Cooperative.

Department of Animal Science--Dr. C. H. Chaney, \$2,000, for evaluation of antibiotics and vitamins in rations for swine. Charles Pfizer Company. Dr. C. O. Little, \$5,000, for study of rumen stimulatory properties of distillers feeds. Distillers Feed Research Council.

Department of Entomology and Botany--Dr. F. W. Knapp, \$1,200, for critical testing of insecticides against livestock pests. Chemagro Corp.

Department of Veterinary Science--Dr. J. H. Drudge, \$2,200 for investigation of the biological activity of Compound BA 39035. Ciba Pharmaceutical Company. Dr. J. H. Drudge, \$2,500, proposal for investigation of Compound R-8299. VETCO Division of Johnson and Johnson.

COLLEGE OF DENTISTRY

Department of Community Dentistry--Dr. W. O. Young, \$900, for Head Start Dentistry. Office of Economic Opportunity.

Department of Oral Diagnosis and Oral Medicine--Dr. J. W. Little, \$11,855, for research on effect of parathyroid hormone on wound healing in maxillofacial tissues. U.S. Army. Dr. S. F. Dachi, \$12,360, for study of oral manifestations of local and systemic irritants. National Institutes of Health.

Department of Oral Pathology--Dr. H. A. Gordon and Dr. Sheldon Rovin, \$43,161, for research on periodontal disease in gnotobiotic animals. National Institutes of Health.

Department of Orthodontics--Dr. W. R. Proffit, \$30,642, for studies of the intra-oral pressure environment. National Institutes of Health.

Department of Periodontics and Endodontics--Dr. S. R. Saxe, \$34,083, for study of debris, calculus and periodontal disease. National Institutes of Health.

COLLEGE OF EDUCATION

Bureau of School Services--Dr. Paul Street, \$2,000, contract for study of local education association of Central Kentucky Education Association. Central Kentucky Education Association.

Division of Curriculum--Dr. W. J. Tisdall, \$33,600, for graduate fellowships in special education. U.S. Office of Education. Dr. A. S. Levy, \$25,200, for introduction to education of exceptional children. U.S. Office of Education.

COLLEGE OF ENGINEERING

Department of Engineering Mechanics--Dr. O. W. Dillon, \$42,477, for study of coupled thermo-mechanical effects on solids. U.S. Air Force. Dr. D. C. Leigh, \$31,512, for thermo-mechanical investigations of non-Newtonian fluids. National Aeronautics and Space Administration.

Department of Mining and Metallurgical Engineering--Dr. Robert J. DeAngelis, \$19,200, research initiation on structural character of super-plastic. National Science Foundation.

COLLEGE OF MEDICINE

Department of Biochemistry--Dr. S. K. Chan, \$33,299, for biosynthesis of cytochrome C and its control mechanism. National Institutes of Health. Dr. D. C. White, \$20,000, for cytochrome oxidases in bacteria. National Science Foundation.

Department of Cell Biology--Dr. R. S. Schweet, \$6,100, for cell biology intermediate predoctoral fellowship. National Institutes of Health.

Department of Community Medicine--Dr. M. L. Furcolow, \$7,412, for Martin County TB eradication project. Kentucky State Health Department. Dr. E. D. Weinstein, \$2,250, for mental retardation project. Kentucky State Health Department.

Department of Medicine--Dr. Harris Isbell, \$9,000, for clinical investigation of psychotomimetic drugs. Geschickter Fund for Medical Research. Dr. A. X. Apostolopoulos, \$17,516, for study of molecular structure of human salivary mucoproteins. National Institutes of Health. Dr. Borys Surawicz, \$600, for international cardiology travel. International Cardiology Foundation. Dr. J. E. Cohn, \$36,986, for study of effects of cigarette smoking on intrapulmonary ventilation perfusion relationships. American Medical Association.

Department of Pathology--Dr. W. B. Stewart, \$24,998, for study of role of gastric secretion in iron absorption. National Institutes of Health.

Department of Pediatrics--Dr. W. E. Wheeler and Dr. V. L. James, \$37,744, for care-by-parent unit for hospitalization of children. Welfare Administration, Department of Health, Education and Welfare. Dr. Kenneth Gerson, \$3,000, for allergy and immunology research fund. Ross Laboratories. Dr. C. C. Mabry, \$12,898, for development of high voltage electrophoresis uses. National Institutes of Health.

Department of Surgery--Dr. L. R. Bryant, \$32,477, use of parabiosis in cardiopulmonary failure. National Institutes of Health. Dr. W. G. Malette, \$8,775, alteration of renal transplants by perfusion. National Institutes of Health.

CENTER FOR DEVELOPMENTAL CHANGE

Dr. W. H. Griffin, \$21,003, for advance planning for a community development program. Peace Corps.

GRADUATE SCHOOL

Dr. A. D. Kirwan, \$153,600, to supplement NASA training grant. National Aeronautics and Space Administration.

UNIVERSITY HOSPITAL

Pharmacy Central--Mr. Paul Parker, \$3,225, for unit-dose packaging. Wyeth Laboratories, Ivers-Lee Company.

SCHOLARSHIPS

Markle Scholarship, \$320.

OTHERS

Library Associates, \$285; Spindletop Debt Fund, \$1,150.

32. CAMPUS-ORIGINATED EXHIBIT IS PRAISED

The Niles Spencer Retrospective, an art exhibition which originated on campus last year, was the subject of a most favorable review in a recent issue of The New Yorker magazine. The collection of Mr. Spencer's work was exhibited at the University last fall as a fine arts feature of the Centennial observance. It has since been seen at the Whitney Museum in New York and other leading Eastern galleries.

33. SIGNIFICANT ACTIVITIES OF FACULTY AND STAFF

Dr. Frank J. Essene, chairman of the Department of Anthropology, has been elected vice president of the newly created Southern Anthropological Society. He served as chairman of the group's recent organization meeting in New Orleans.

"The Incurable Mania," a volume which related the book-collecting experiences of Dr. Lawrence S. Thompson, professor of classics, was published last month by the Peacock Press, Berkeley, Calif.

Dr. C. Frank Buck, associate professor of animal science, has been designated the outstanding professor of the year in the College of Agriculture by the Scovell chapter of Alpha Zeta, the agriculture honor fraternity.

Dr. H. Alex Romanowitz, chairman of the Department of Electrical Engineering, is the author of a new textbook--his third--published by John Wiley & Sons, Inc., New York. The book is entitled "Electrical Fundamentals and Circuit Analysis." An earlier work by Dr. Romanowitz, "Fundamentals of Semiconductor and Tube Electronics," now is used by 160 colleges and universities in the United States and other countries, including Japan.

Dr. Mark M. Luckens, assistant professor in the College of Pharmacy, has been elected a fellow of the American Academy of Forensic Science.

Dr. James S. Owen, director of Elizabethtown Community College, and Dr. Robert L. Goodpaster, director of Ashland Community College, have been elected president and secretary-treasurer, respectively, of the Kentucky Junior College Association.

Dr. Charles F. Diehl, director of the College of Education's Speech and Hearing Center, has been appointed an editorial consultant to the Journal of Speech and Hearing Disorder.

Dr. Holman Hamilton, professor of history, recently was named winner of the Alice Hallam book award, which is presented in recognition of the year's best historical work published by a UK faculty member. Dr. Hamilton received the award for his "Prologue to Conflict," published originally by the UK Press and subsequently issued in paperback by the W. W. Norton Company, New York City.

Dr. William A. Seay, dean of the College of Agriculture and Home Economics, has been elected vice president of the Association of Southern Agricultural Workers.

Dr. Marion A. Carnes, professor of anesthesiology, recently was installed as president of the Southern Society of Anesthesiologists.

Dr. Charles W. Hackensmith, professor of physical education, is the author of a newly published book, "The History of Physical Education," issued by Harper & Row, New York City.

Dr. Donald J. Cotter, associate professor of horticulture, was a recent guest of France's Comite' des Plastiques in Agriculture at Montpellier. He was invited there to present results of research which he and Dr. John Walker, associate professor of agricultural engineering, have conducted on environmental studies in plastic greenhouses. Dr. Cotter also took part in the International Agricultural Plastics Conference at Pisa, Italy.

Three short stories and three sonnets by Billy C. Clark, writer-in-residence at the University, have been accepted for publication in magazines and/or anthologies. A novel by Mr. Clark, "The Champion of Sourwood Mountain," will be published this spring.

Dr. S. Sidney Ulmer, chairman of the Department of Political Science, recently was elected vice president of the Kentucky Conference of Political Scientists.

Dr. Richard Miller, assistant professor of agricultural entomology, has been elected chairman of the Survey and Extension Entomology Section of the North Central Branch of the Entomological Society of America.

Dr. A. Lee Coleman, chairman of the Departments of Sociology and Rural Sociology, was installed last month as president of the Southern Sociological Society. Dr. Willis Sutton, associate professor of sociology, at the same time assumed the chairmanship of the Society's archives committee.

Mr. Martin B. Solomon, Jr., assistant director of the Computing Center, has been elected chairman of the Kentucky Chapter of the Association for Computing Machinery.

Dr. Robert O. Evans, associate professor of English, and Dr. J. Max Patrick of New York University are co-editors of a new book, "Style, Rhetoric and Rhythm," published by Princeton University Press. The work is a compilation of the papers of Morris W. Croll.

Dr. John T. Bryans, professor of veterinary science, is serving as program chairman for the First International Conference on Equine Infectious Diseases, to be held in July at Stresa, Italy. Other members of the department who will present papers at the conference are Drs. E. R. Doll, J. R. Rooney and William H. McCollum and Mr. J. C. Wilson. Scientists from 16 nations will attend.

Dr. Clement Eaton, professor of history, is the author of a chapter, "The Forward Lookers of the New South," in the volume, "Americana Austriaca," published recently in Vienna.

Prof. Bruce Poundstone, chairman of the Department of Feed and Fertilizer, recently was presented a plaque by the Distillers Feed Research Council in recognition of his outstanding service to the feed industry.

Dr. Borys Surawicz, associate professor of medicine, has returned from Poland where he gave an eight-day lecture tour at the invitation of the Polish Academy of Sciences.

An article on the Unitarian Church of Lexington, which was designed by Prof. Herbert Greene of the School of Architecture, was published in a recent issue of Progressive Architecture.

Dr. William R. Willard, vice president for the Medical Center, is one of eight medical education leaders who have been invited to serve on a survey committee for the Mayo institutions in Rochester, Minn.

Dr. Herbert P. Riley, professor of botany, was a recent guest lecturer at Vanderbilt University.

Dr. Joseph L. Massie, chairman of the Department of Business Administration, was a guest lecturer at a recent weeklong conference in Huntsville, Ala., for management personnel of companies which manufacture American space equipment, and for officials of the National Aeronautics and Space Administration and the Army's Missile Command.

Dr. Arthur C. McFarlan, chairman of the Department of Geology, recently was presented an engraved geologist's hammer by the Geological Society of Kentucky in recognition of his achievements in the earth sciences.

Office of the President
May 3, 1966

PR 2

Members, Board of Trustees:

RECOMMENDATIONS OF THE PRESIDENT

I. Financial Report (See Attachment 1)

Recommendation: that the financial report covering the nine month period ending March 31, 1966 be accepted and made a part of the record of the May 3, 1966 meeting.

Background: The letter of transmittal from Mr. Robert F. Kerley is self-explanatory and indicates that the University is operating on a sound financial basis.

II. Changes in Investment Portfolio

Recommendation: that the report submitted by Mr. Clay Maupin, Assistant Treasurer, relative to changes in investments be accepted as presented.

Background: On December 8, 1964, the Board of Trustees authorized the Treasurer and/or Assistant Treasurer to purchase as well as sell and transfer stocks, bonds, and other securities and investments for and in the name of the University of Kentucky and to make quarterly reports on both sales and purchases. The following report is submitted in accordance with the aforesaid directive.

Changes in the University of Kentucky Athletic
Association Investment Portfolio

Investments Liquidated

Citizens Union National Bank and Trust Co.
Certificate of Deposit No. 326
Amount \$50,000
Due April 16, 1966
Term 6 months
Rate 4 1/2%
Interest \$1,125

Citizens Union National Bank and Trust Co.
Certificate of Deposit No. 327
Amount \$50,000
Due April 18, 1966
Term 6 months
Rate 4 1/2%
Interest \$1,125

Changes in the University of Kentucky Investment Portfolio

Investments Liquidated

First Security National Bank & Trust Co.
Certificate of Deposit No. 221
Amount \$600,000
Maturing April 15, 1966
Term 8 1/2 months
Rate 4 1/2%
Interest \$19,125

III. Departmental Redesignations

Recommendation: That the present Department of Mathematics and Astronomy be redesignated the Department of Mathematics and the present Department of Physics be redesignated the Department of Physics and Astronomy, effective July 1, 1966; that the program, faculty and research personnel in Astronomy be transferred accordingly.

Background: This transfer and accompanying departmental redesignations are in keeping with the planned organizational pattern of the College of Arts and Sciences. The recommendation is the resultant of study, planning and proposal by the Departments, staffs and College.

IV. Graduate Faculty Appointments

Recommendation: that approval be given to the following persons for membership in the Graduate Faculty.

Background: The persons whose names appear below have been approved by the area committees and the Board of Trustees and are now eligible for membership in the Graduate Faculty:

David Lloyd Dowd, Professor of History
Ira Fowler, Associate Professor of Anatomy
Ben R. Gossick, Professor of Physics
Wiley H. Henson, Jr., Associate Professor of Agricultural
Engineering
Robert D. Murphy, Professor of Journalism
Leonard V. Packett, Jr., Associate Professor of Home Economics
Timothy Henry Taylor, Associate Professor of Agronomy

V. Appointments to University of Kentucky Research Foundation Board of Directors

Recommendation: that Dr. Ralph Angelucci, Trustee Member; Dr. Carl Cone, Faculty Member; and Mr. Edward Dabney, citizen member, be appointed to membership on the Board of Directors of the University of Kentucky Research Foundation for a period of three years.

Background: The Board of Trustees on May 12, 1964 appointed the above named individuals to the Board of Directors of the University of Kentucky Research Foundation for two years. It is recommended that the three individuals be reappointed for terms of three years, effective May 10, 1966.

VI. Resolution Relative to Property Acquisition

Recommendation: that the following resolution be adopted:

RESOLUTION

The Board finds that certain property on the west side of Tates Creek Road is needed for expanding the plant and extending the usefulness of the University of Kentucky. This property adjoins the land presently owned by the Commonwealth of Kentucky for the use and benefit of the University of Kentucky. The property consists of a strip of land approximately 670 feet in length, with a frontage of 150 feet on the Tates Creek Road and a width of 250 feet at the point of junction with the land owned by the Commonwealth of Kentucky.

The proper University officials may purchase the aforementioned property or may institute eminent domain in proceedings to acquire it in accordance with the applicable statute of the Commonwealth of Kentucky.

Vice President-Business Affairs
and Treasurer

April 4, 1966

Dr. John W. Oswald, President
University of Kentucky
Lexington
Kentucky

Dear Dr. Oswald:

Submitted herewith is the interim financial report of the University of Kentucky for the period July 1, 1965 through March 31, 1966. This report consists of a balance sheet for the thirteen fund groups, and statements of estimated income and appropriations showing the financial transactions for the nine months ended March 31, 1966.

<u>Exhibit</u>	<u>Name</u>	<u>Page</u>
A	Balance Sheet	1
B	Summary of Current Funds Income	7
C	Summary of Current Funds Expenditures	9
D	Statement of Unexpended Plant Funds	12
E	Statement of Retirement of Indebtedness Funds	18
F	Statement of Sinking Funds	21
G	Summary of Other Fund Transactions	22
	1. Loan Funds	
	2. Endowment Funds	
	3. Annuity Funds	
	4. Agency Funds	

This report is intended to form a comprehensive and permanent record of the finances of the University for the period covered.

Respectfully submitted,

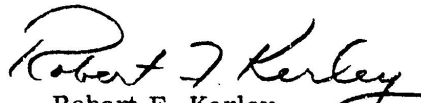

Robert F. Kerley
Vice President- Business Affairs
and Treasurer

EXHIBIT A

University of Kentucky
Balance Sheet
March 31, 1966

ASSETS

I. Current Funds:

A. General:

Cash in bank:

Petty cash funds	\$ 183,579.91
Federal funds	374,434.96
Depository funds	<u>337,422.48</u>
Total cash in bank	895,437.35
Due from State Treasurer	2,616,420.09
Cash on deposit with State Treasurer	3,981,847.59
Available balance, state appropriations	2,433,352.93
Due from other funds	435,686.00
Accounts receivable	11,916.05
Notes receivable	72,000.00
Inventories	985,296.07
Unrealized income (Exhibit B)	6,079,637.54
Working capital	<u>450,371.30</u>

Total general

\$17,961,964.92

B. Hospital and clinics:

Cash in bank-depository funds	58,780.81
Cash on deposit with State Treasurer	165,603.45
Available balance, state appropriations	95,652.76
Accounts receivable- net	1,073,854.11
Inventories	704,284.86
Unrealized income (Exhibit B)	<u>815,584.08</u>

Total Hospital and clinics

2,913,760.07

C. Restricted:

Cash in bank:

Depository funds	12,894.66
Restricted funds	<u>708,000.00</u>
Total cash in bank	720,894.66
Petty cash advances	101,833.70
Investments	4,616,944.14
Accounts receivable	<u>180,790.34</u>

Total restricted

5,620,462.84

University of Kentucky
Balance Sheet
March 31, 1966

EXHIBIT A

LIABILITIES

I. Current Funds:

A. General :

Encumbrances outstanding	\$ 3,234,196.45
Reserve for notes receivable	72,000.00
Reserve for inventories	985,296.07
Advances from State for petty cash funds	2,800,000.00
Departmental appropriations (Exhibit C)	10,563,618.72
Special reserve-University Hospital	340,000.00
Unappropriated surplus	(33,146.32)

Total general

\$17,961,964.92

B. Hospital and clinics:

Encumbrances outstanding	571,416.33
Reserve for inventories	704,284.86
Departmental appropriations (Exhibit C)	1,176,276.61
Unappropriated surplus	461,782.27

Total Hospital and clinics

2,913,760.07

C. Restricted:

Encumbrances outstanding	369,416.00
Due to other funds	2,376,698.85
Outstanding check liability	22,800.68
Reserve for deposits and clearing	681,142.96
Departmental appropriations (Exhibit C)	348,014.92
Fund balance	1,822,389.43

Total restricted

5,620,462.84

(indicates negative amount)

EXHIBIT A

University of Kentucky
Balance Sheet
March 31, 1966

ASSETS

D. Housing and dining system:		
Cash in bank	\$	161,961.55
Inventories		419,496.48
Unrealized income (Exhibit B)		773,559.39
		<hr/>
Total housing and dining system		\$ 1,355,017.42
E. Auxiliary enterprises:		
Cash in bank		2,825,137.37
Inventories		50,758.88
Deferred charges		30,116.90
Unrealized income (Exhibit B)		86,928.49
		<hr/>
Total auxiliary enterprises		<u>2,992,941.64</u>
TOTAL CURRENT FUNDS		<u>\$ 30,844,146.89</u>
II. Loan Funds:		
Cash in bank	\$	952.75
Notes receivable		2,222,193.05
Investments		151,500.00
Due from Federal Government		1,598.38
Due from United Student Aid loan fund		2,000.00
		<hr/>
TOTAL LOAN FUNDS		<u>\$ 2,378,244.18</u>
III. Endowment Funds:		
Cash in bank	\$	15,564.07
Cash on deposit with Trustee		32.97
Investments		405,437.78
		<hr/>
TOTAL ENDOWMENT FUNDS		<u>\$ 421,034.82</u>

University of Kentucky
Balance Sheet
March 31, 1966

EXHIBIT A

LIABILITIES

D. Housing and dining system:		
Encumbrances outstanding	\$ 753,788.64	
Reserve for inventories	419,496.48	
Departmental appropriations (Exhibit C)	654,301.64	
Fund balances	<u>(472,569.34)</u>	
Total housing and dining system		\$ 1,355,017.42
E. Auxiliary enterprises:		
Encumbrances outstanding	219,909.51	
Reserve for inventories	50,758.88	
Departmental appropriations (Exhibit C)	77,511.59	
Fund balances	<u>2,644,761.66</u>	
Total auxiliary enterprises		<u>2,992,941.64</u>
TOTAL CURRENT FUNDS		<u><u>\$ 30,844,146.89</u></u>
II. Loan Funds:		
Federal sponsored loan funds:		
Federal government	\$ 1,930,136.03	
University	217,259.60	
Accumulated interest income	<u>23,737.93</u>	
Total federal sponsored loan funds		\$ 2,171,133.56
University loan funds:		
University student loan funds	124,730.27	
University special student loan funds	80,380.35	
United Student Aid loan fund	<u>2,000.00</u>	
Total University loan funds		<u>207,110.62</u>
TOTAL LOAN FUNDS		<u><u>\$ 2,378,244.18</u></u>
III. Endowment Funds:		
Funds balances	\$ 421,034.82	
TOTAL ENDOWMENT FUNDS		<u><u>\$ 421,034.82</u></u>

(indicates negative amount)

EXHIBIT A

University of Kentucky
Balance Sheet
March 31, 1966

ASSETS

IV. Annuity Funds:		
Investments	\$	<u>17,844.00</u>
TOTAL ANNUITY FUNDS		<u>\$ 17,844.00</u>
V. Plant Funds:		
A. Unexpended plant funds:		
Cash on deposit with State Treasurer	\$	115,412.79
State capital construction funds		20,745,179.38
Investments		1,782,737.37
		<hr/>
Total unexpended plant funds		\$22,643,329.54
B. Retirement of indebtedness funds:		
Cash in bank		14,530.35
Cash on deposit with State Treasurer		503,306.69
Cash on deposit with Trustee		23.75
Accounts receivable		3,942.50
Unrealized income (Exhibit E)		<u>855,063.35</u>
Total retirement of indebtedness funds		1,376,866.64
C. Sinking funds:		
Investments		<u>1,934,141.67</u>
Total sinking funds		1,934,141.67
D. Invested in plant:		
Land		4,200,134.96
Buildings		91,125,414.00
Equipment		21,375,040.00
Construction in progress		<u>30,171,436.30</u>
Total invested in plant		<u>146,872,025.26</u>
TOTAL PLANT FUNDS		<u>\$172,826,363.11</u>
VI. Agency Funds:		
Cash in bank	\$	1,488,960.40
Investments		<u>11,535.96</u>
TOTAL AGENCY FUNDS		<u>\$ 1,500,496.36</u>

University of Kentucky
Balance Sheet
March 31, 1966

EXHIBIT A

LIABILITIES

IV. Annuity Funds:		
Funds balance	\$	<u>17,844.00</u>
TOTAL ANNUITY FUNDS		<u>\$ 17,844.00</u>
V. Plant Funds:		
A. Unexpended plant funds:		
Reserve for encumbrances (Exhibit D)		\$18,432,683.22
Funds balances:		
Appropriation balances	\$	3,774,960.32
Due to other funds		<u>435,686.00</u>
Total funds balances (Exhibit D)		<u>4,210,646.32</u>
Total unexpended plant funds		22,643,329.54
B. Retirement of indebtedness funds:		
Funds balances (Exhibit E)		1,376,866.64
		<hr/>
Total retirement of indebtedness funds		1,376,866.64
C. Sinking funds:		
Funds balances (Exhibit F)		<u>1,934,141.67</u>
Total sinking funds		1,934,141.67
D. Invested in plant:		
Bonds payable	58,023,500.00	
Due to other governmental units	2,265,886.00	
Net investment in plant	86,582,639.26	
		<hr/>
Total invested in plant		<u>146,872,025.26</u>
TOTAL PLANT FUNDS		<u>\$172,826,363.11</u>
VI. Agency Funds:		
Agency funds balances	\$	<u>1,500,496.36</u>
TOTAL AGENCY FUNDS		<u>\$ 1,500,496.36</u>

University of Kentucky
 Summary of Current Funds Income
 For the Nine Months Ended March 31, 1966

EXHIBIT B

Fund and Source:	<u>Estimated</u>	<u>Realized</u>	<u>Unrealized</u>
A. General Fund:			
Student fees	\$ 4,433,505.00	\$ 4,507,824.99	\$ (74,319.99)
State appropriations	27,100,251.00	23,209,225.00	3,891,026.00
Federal appropriations	4,486,930.17	3,330,801.78	1,156,128.39
County appropriations	528,016.00	378,182.39	149,833.61
Endowment income	43,175.00	45,912.45	(2,737.45)
Gifts and grants	1,105,857.00	693,956.35	411,900.65
Sales and services of educational departments	750,928.00	515,039.84	235,888.16
Organized activities related to educational departments	273,465.00	112,464.77	161,000.23
Regulatory fees	533,350.00	410,698.09	122,651.91
Rental income	45,375.00	12,181.55	33,193.45
Ticket sales	5,550.00	6,872.71	(1,322.71)
Royalties	213.00		213.00
Interest income		528.65	(528.65)
Vending machines		3,289.06	(3,289.06)
Fund balances appropriated	868,387.17	868,387.17	
Prior year encumbrances appropriated	975,797.23	975,797.23	
Total general fund	<u>41,150,799.57</u>	<u>35,071,162.03</u>	<u>6,079,637.54</u>
B. Hospital and clinics:			
Gross income:			
In-patient care	3,988,098.00	2,594,317.78	1,393,780.22
Out-patient care	545,259.00	424,645.89	120,613.11

(indicates negative amount)

University of Kentucky
 Summary of Current Funds Income
 For the Nine Months Ended March 31, 1966

EXHIBIT B

	Estimated	Realized	Unrealized
B. Hospital and clinics:			
Gross income (continued)			
Sales and services:			
Sale of prepared foods	\$ 298,058.00	\$ 215,184.55	\$ 82,873.45
Personal services	92,834.00	35,448.92	57,385.08
Rental of uniforms	18,000.00	10,260.60	7,739.40
Pharmacy services	35,248.00	32,053.25	3,194.75
Catering services	7,500.00	6,117.99	1,382.01
Administrative and use charges	35,000.00	15.00	34,985.00
Other	11,030.00	10,113.00	917.00
Employee health program	18,422.00	12,764.18	5,657.82
Student health program	52,604.00	45,426.62	7,177.38
Other Hospital income	8,565.00	16,374.86	(7,809.86)
Prior year encumbrances appropriated	140,285.87	140,285.87	
Total gross income	5,250,903.87	3,543,008.51	1,707,895.36
Allowances:			
Approved financial allowances	(2,804,933.00)	1,501,087.72	1,303,845.28
Bad debts	(250,000.00)		(250,000.00)
Net income	2,195,970.87	2,041,920.79	154,050.08
State appropriation	4,096,734.00	3,435,200.00	661,534.00
Total Hospital and clinics	6,292,704.87	5,477,120.79	815,584.08
C. Restricted funds-Gifts and grants	5,363,516.98	5,363,516.98	
D. Housing and dining system-Sales and services	2,691,918.00	1,918,358.61	773,559.39
E. Auxiliary enterprises- Sales and services	4,028,979.72	3,942,051.23	86,928.49
TOTAL CURRENT FUNDS INCOME	\$59,527,919.14	\$51,772,209.64	\$ 7,755,709.50

(indicates negative amount)

University of Kentucky
 Summary of Current Funds Expenditures
 For the Nine Months Ended March 31, 1966

EXHIBIT C

Fund and Function:	Appro- priations	Expendi- tures	Encum- brances	Unencumbered Balance
A. General:				
I. Departments of instruction and research	\$14,012,031.96	\$ 9,793,196.25	\$ 244,272.08	\$ 3,974,563.63
II. Community colleges	1,887,326.90	1,342,477.32	54,667.37	490,182.21
III. Summer sessions	401,316.49	389,676.80	757.96	10,881.73
IV. Organized activities	305,297.61	213,696.09	54,044.28	37,557.24
V. Organized research	4,566,797.03	3,063,335.02	353,132.27	1,150,329.74
VI. Libraries	1,213,943.65	858,785.16	16,159.60	338,998.89
VII. Extension and public services	7,033,494.96	4,671,639.41	507,868.30	1,853,987.25
VIII. Maintenance and operation of plant	3,266,903.59	2,055,403.21	407,972.49	803,527.89
IX. Major improvements	61,101.20	8,945.99	9,591.96	42,563.25
X. Acquisition of equipment	411,069.18	106,409.77	220,259.52	84,399.89
XI. General administration	1,292,018.51	857,248.61	37,924.29	396,845.61
XII. Student services	1,104,956.68	770,483.44	21,002.08	313,471.16
XIII. Staff benefits	1,834,117.00	1,395,254.64		438,862.36
XIV. General institutional services and expense	1,075,538.87	712,028.39	148,213.39	215,297.09
XV. Service enterprises	152,064.43	97,482.14	100,531.72	(45,949.43)
XVI. Provision for contingencies	715,051.51	127,123.10	285,972.18	301,956.23
XVII. Debt service cost	1,334,097.00	1,316,571.50		17,525.50
XVIII. Student aid	6,600.00	5,054.52		1,545.48

(indicates negative amount)

University of Kentucky
 Summary of Current Funds Expenditures
 For the Nine Months Ended March 31, 1966

EXHIBIT C

Fund and Function:	Appro- priations	Expendi- tures	Encum- brances	Unencumbered Balance
A. General (continued)				
XIX. Special Reserve-University Hospital	\$ 340,000.00	\$ 340,000.00 ¹		
XX. Federal funds reserve	137,073.00			\$ 137,073.00
Total general	<u>41,150,799.57</u>	<u>28,124,811.36</u>	<u>\$ 2,462,369.49</u>	<u>10,563,618.72</u>
B. Hospital and clinics:				
I. Hospital staff	439,940.00	292,264.57	36.00	147,639.43
II. Administration and general	623,689.50	451,721.02	24,338.78	147,629.70
III. Dietary	661,301.22	452,887.85	252,116.15	(43,702.78)
IV. Household and property	431,825.60	282,833.94	27,184.09	121,807.57
V. Nursing service	2,066,951.34	1,455,754.87	12,096.13	598,100.34
VI. Medical and surgical services	566,700.00	564,974.04	122,207.77	(121,481.81)
VII. Laboratories	553,906.45	401,553.90	76,654.97	75,697.58
VIII. Radiology	302,369.78	195,550.61	49,432.61	57,386.56
IX. Other special services	274,258.52	199,373.46	5,648.97	69,236.09
X. General services	341,704.46	248,097.67	1,700.86	91,905.93
XI. Reserves	<u>32,058.00</u>			<u>32,058.00</u>
Total Hospital and clinics	<u>6,292,704.87</u>	<u>4,545,011.93</u>	<u>571,416.33</u>	<u>1,176,276.61</u>

(indicates negative amount)

1. Reservation of funds

University of Kentucky
Summary of Current Funds Expenditures
For the Nine Months Ended March 31, 1966

EXHIBIT C

Fund and Function:	Appro- priations	Expendi- tures	Encum- brances	Unencumbered Balance
C. Restricted:				
I. Departments of instruction and research	\$ 146,527.74	\$ 278,095.26	3,536.79	\$ (135,104.31)
II. Organized research	310,085.16	315,400.82	53,416.85	(58,732.51)
III. Extension and public services	536,996.93	1,182,129.14	172,238.37	(817,370.58)
IV. Acquisition of equipment	171,004.44	7,522.02	2,490.46	160,991.96
V. General administration	523,389.05	32,111.47	474.05	490,803.53
VI. Student services	76,122.55	100,991.75	13,533.30	(38,402.50)
VII. General institutional services	567,574.84	197,093.06	52,429.24	318,052.54
VIII. Student aid	281,776.93	462,926.41	2,590.74	(183,740.22)
IX. Acquisition of land	34,000.00	189,306.60		(155,306.60)
X. Construction of buildings	181,775.38	23,403.76	15,394.22	142,977.40
XI. Maintenance	62,170.06	43,706.25	45,365.88	(26,902.07)
XII. Renovation and improvements	651,460.91	160.00	552.63	650,748.28
Total restricted	<u>3,542,883.99</u>	<u>2,832,346.54</u>	<u>362,022.53</u>	<u>348,014.92</u>
D. Housing and Dining System	<u>3,164,487.34</u>	<u>1,756,397.06</u>	<u>753,788.64</u>	<u>654,301.64</u>
E. Auxiliary enterprises	<u>3,641,522.47</u>	<u>3,344,101.37</u>	<u>219,909.51</u>	<u>77,511.59</u>
TOTAL CURRENT FUNDS EXPENDITURES	<u>\$57,792,398.24</u>	<u>\$40,603,168.26</u>	<u>\$ 4,369,506.50</u>	<u>\$12,819,723.48</u>

(indicates negative amount)

University of Kentucky
Statement of Unexpended Plant Funds
For the Nine Months Ended March 31, 1966

EXHIBIT D

Construction:	Appro- priations	Expendi- tures	Encum- brances	Unencumbered Balance
1. Educational buildings:				
Chemistry-Physics	\$ 5,618,489.19	\$ 5,618,075.09	414.10	
Commerce	1,855,639.08	1,824,576.42	279.41	\$ 30,783.25
Law	1,372,325.98	1,366,984.56	1,872.53	3,468.89
Engineering	2,395,449.92	1,875,624.82	461,958.88	57,866.22
Education	1,295,063.20	1,286,246.89		8,816.31
Classroom-office building	17,500.00		17,500.00	
Subtotal	<u>12,554,467.37</u>	<u>11,971,507.78</u>	<u>482,024.92</u>	<u>100,934.67</u>
2. Community Colleges:				
Elizabethtown	729,550.00	719,944.28		9,605.72
Prestonsburg	1,016,895.00	978,289.44		38,605.56
Somerset	736,690.00	682,073.40	45,562.65	9,053.95
Hopkinsville	1,010,675.00	908,686.88	97,154.62	4,833.50
Hazard-Blackey	1,000.00			1,000.00
Subtotal	<u>3,494,810.00</u>	<u>3,288,994.00</u>	<u>142,717.27</u>	<u>63,098.73</u>
3. Medical Center:				
Medical Science	5,691,856.18	5,689,106.33		2,749.85
Dental Wing	2,459,396.00	2,447,158.87		12,237.13
Subtotal	<u>8,151,252.18</u>	<u>8,136,265.20</u>		<u>14,986.98</u>
4. Agricultural Experiment Station facilities:				
Student Quarters Building	50,000.00			50,000.00
Research Center	4,236,342.08	4,235,861.70	418.44	61.94
Auditorium	458,077.00	262,474.34	188,713.13	6,889.53
Swine farrowing testing station	13,850.00	17,030.12		(3,180.12)
Tobacco Barn	669.58	977.15		(307.57)
Swine feeding shed	20,000.00	4,541.85	15,458.15	
Animal Pathology Barn	16,397.34	12,852.05		3,545.29
Subtotal	<u>4,795,336.00</u>	<u>4,533,737.21</u>	<u>204,589.72</u>	<u>57,009.07</u>
5. Student housing:				
Phi Kappa Tau Fraternity	203,225.00	132,559.67	64,006.89	5,758.44
Alpha Delta Pi Sorority	24,000.00		1,000.00	23,000.00
University of Kentucky Residence Halls-redecorating and refurnishing	2,000.00			2,000.00

(indicates negative amount)

University of Kentucky
Statement of Unexpended Plant Funds
For the Nine Months Ended March 31, 1966

EXHIBIT D

Construction (continued)	Appro- priations	Expendi- tures	Encum- brances	Unencumbered Balance
5. Student housing (continued)				
Undergraduate housing complex:				
Offsite utilities	\$ 264,500.00	\$ 210,227.74	\$ 46,962.07	7,310.19
Cooling plant utilities and sewers	1,994,352.00	57,371.00	1,899,001.00	37,980.00
Dorm complex-fiscal and miscellaneous	235,910.19	186,984.89	24,658.64	24,266.66
Low rise dormitories-phase I	4,898,990.00	1,548,993.27	3,316,592.81	33,403.92
Low rise dormitories- No. 1, 2, & 3	2,736,660.00	191,775.66	2,491,234.92	53,649.42
Central dining facility	2,300,000.00	376,046.54	1,879,558.03	44,395.43
Site development and landscaping	561,971.31	18,939.60	521,149.69	21,882.02
Tower A and Tower B	6,711,520.50	250,779.97	6,331,999.09	128,741.44
Subtotal	19,933,129.00	2,973,678.34	16,577,063.14	382,387.52
Total construction	48,928,994.55	30,904,182.53	17,406,395.05	618,416.97

Renovation and Improvements:

Housing for 50 foot centrifuge	2,400.00		2,400.00	
Food Storage Building -refrigerator repairs	712.50		712.50	
Medical Center renovation	5,000.00	2,724.64	2,275.36	
Pence Hall	246,419.18	193,188.73	43,000.09	10,230.36
Memorial Coliseum	34,575.00	33,471.62	282.86	820.52
Administration Building	256,155.84	95,489.32	140,906.14	19,760.38
Memorial Hall	2,200.00	21.43		2,178.57
Medical Center Laboratory	197,465.70	196,971.62		494.08
Coldstream facilities	246,939.81	246,518.36		421.45
Sheep pesticide building	98.00			98.00
Reynolds Warehouse roof	22,500.00	21,976.61		523.39
Agricultural Storage Building	31,240.00	30,525.06		714.94
Experiment Station Building	30,061.74	22,528.21	1,793.23	5,740.30
Nuclear Engineering Research Laboratory	1,500.00	500.00		1,000.00
Engineering services	13,200.00	11,262.32	937.68	1,000.00
Pathology shed	3,168.93	84.00		3,084.93
Plastic Greenhouses	6,369.80	2,635.00		3,734.80
House-Quicksand	130.70	23.00		107.70
Medical Center MN 602 renovation	875.00	750.85		124.15
Remodeling Engineering Quadrangle	8,700.00	3,196.64	5,500.00	3.36
Animal care facilities for medical research	13,500.00	12,910.34	1.00	588.66
Coldstream Farm water system	7,500.00		6,000.00	1,500.00
Horse Barn " C "	33,000.00	30,649.26		2,350.74
V. A. Hospital site	500.00			500.00
Social Science Building-new roof	1,200.00	889.74		310.26

University of Kentucky
Statement of Unexpended Plant Funds
For the Nine Months Ended March 31, 1966

EXHIBIT D

Renovation and Improvements (continued)	Appro- priations	Expendi- tures	Encum- brances	Unencumbered Balance
Funkhouser installation--elect. microscope	\$ 9,500.00		\$ 9,010.00	\$ 490.00
McVey Hall, room 230 renovation Department of English	2,700.00		2,700.00	
Taylor Building-- Personnel renovation	4,075.00		2,100.00	1,975.00
Renovation of Cell Biology	175,000.00	\$ 5,179.35	154,715.75	15,104.90
Taylor Building-- Special Education	1,300.00	2,304.92		(1,004.92)
Medical Center psychiatric recreation area	6,400.00		6,400.00	
Chilled water feasibility study	5,000.00		5,000.00	
High temperature hot water plant	5,000.00		5,000.00	
New primary electrical service	6,500.00		6,500.00	
Service drive--fraternity drive	2,975.00		2,975.00	
Pharmacy Building-- installation of equipment	3,700.00		3,700.00	
Renovation for Sociology	1,400.00		330.00	1,070.00
Elizabethtown Community College development plans and student activities	6,000.00		6,000.00	
Henderson Community College development plans and student activities	6,000.00		6,000.00	
Renovation for University Housing Office	4,800.00		4,800.00	
Renovation for Health Service	600.00			600.00
Helistop at Medical Center	2,076.00		2,076.00	
Maxwell Place furnishings	4,500.00		3,948.25	551.75
Renovation of Community College system	6,600.00		6,600.00	
Renovation of Kastle Hall	308,977.00	296,947.78	525.65	11,503.57
Agr. Building renovation-- animal behavioral laboratory	2,647.00	1,435.70	870.00	341.30
Coal research laboratory metal sculpture	1,600.00	1,526.98		73.02
Engineering Quadrangle room 207	1,200.00	1,173.19		26.81
123 Washington Street--College of Nursing	1,330.00	1,119.28		210.72
Medical Center MS 201 renovation	1,050.00	782.80		267.20
Agricultural Science Center headhouse and greenhouse	129,235.00	57,747.80	67,698.43	3,788.77
Electron microscope installation	1,145.00		1,145.00	
Fine Arts Building	1,000.00	1,215.08		(215.08)
University drive--Phase 1	9,343.00	3,748.94	5,589.07	4.99
Switchboard installation	350.00	641.50		(291.50)
White Hall renovation	7,942.00	5,170.74	4,700.00	(1,928.74)
Frazer Hall partition	450.00	460.98		(10.98)
Agricultural Science equipment installation	24,000.00	7,546.75		16,453.25
Sociology room	2,755.00	2,699.01		55.99
Miscellaneous activation	1,360.00	829.77		530.23

(indicates negative amount)

University of Kentucky
Statement of Unexpended Plant Funds
For the Nine Months Ended March 31, 1966

EXHIBIT D

Renovation and Improvements (continued)	Appro- priations	Expendi- tures	Encum- brances	Unencumbered Balance
Memorial Coliseum	\$ 4,225.00	\$ 3,419.00		\$ 806.00
Donovan Hall Cafeteria-refrigeration	1,000.00			1,000.00
Electrical outage	7,000.00	6,612.50	65.00	322.50
Steam sterilizer installation	3,580.00	2,570.00		1,010.00
Anderson Hall remodeling for nuclear engineering	15,750.00	437.81	15,500.00	(187.81)
122 Graham Avenue	2,200.00	1,847.74		352.26
Funkhouser Building- telephone exchange	1,400.00		1,400.00	
Medical Center M 100 CN Corridor	3,400.00	2,342.66		1,057.34
Agricultural Engineering Building renovation	3,500.00			3,500.00
Total renovation and improvements	<u>1,955,977.20</u>	<u>1,314,077.03</u>	<u>529,157.01</u>	<u>112,743.16</u>
Acquisition of Equipment:				
1. Educational:				
Commerce	117,166.00	85,514.45	20,055.81	11,585.74
Engineering	208,175.00	26,383.01	181,550.66	241.33
Agricultural Research Center	98,466.35	94,250.70	4,204.54	11.11
Law	100,000.00	93,796.70	10,567.63	(4,364.33)
Subtotal	<u>523,797.35</u>	<u>299,944.86</u>	<u>216,378.64</u>	<u>7,473.85</u>
2. Community Colleges:				
Northern	72,438.16	71,912.46	254.72	270.98
Hopkinsville	150,000.00	102,791.91	37,186.11	10,021.98
Elizabethtown	122,000.00	116,853.06	6,414.06	(1,267.12)
Prestonsburg	121,837.34	103,295.98	23,906.49	(5,365.13)
Somerset	150,000.00	115,766.59	25,614.02	8,619.39
Subtotal	<u>616,275.50</u>	<u>510,620.00</u>	<u>93,375.40</u>	<u>12,280.10</u>
3. Medical Center:				
Dental Science	1,013,789.00	965,042.63	17,881.31	30,865.06
University Hospital equipment	2,339,549.02	2,219,145.51	98,367.20	22,036.31
Medical Science	1,337,428.47	1,324,854.54	3,852.17	8,721.76
Activation of inventory	57,000.00	54,527.40	262.50	2,210.10
University Hospital	550,000.00	527,761.87	2,072.49	20,165.64
University Hospital	348,000.00	336,184.90	339.35	11,475.75
Subtotal	<u>5,645,766.49</u>	<u>5,427,516.85</u>	<u>122,775.02</u>	<u>95,474.62</u>

(indicates negative amount)

University of Kentucky
Statement of Unexpended Plant Funds
For the Nine Months Ended March 31, 1966

EXHIBIT D

Acquisition of Equipment (continued)	Appro- priations	Expendi- tures	Encum- brances	Unencumbered Balance
4. Other Acquisition of Equipment:				
Kastle Hall	\$ 1,049.50		\$ 325.00	724.50
Pence Hall	62,500.00	\$ 16,364.25	24,619.96	21,515.79
Administration Building renovation	40,473.22	15,292.22	12,920.00	12,261.00
Central dining facility	13,136.00			13,136.00
Interior furnishing and equipment- Undergraduate Housing Complex	13,200.00		13,135.80	64.20
Subtotal	<u>130,358.72</u>	<u>31,656.47</u>	<u>51,000.76</u>	<u>47,701.49</u>
Total acquisition of equipment	<u>6,916,198.06</u>	<u>6,269,738.18</u>	<u>483,529.82</u>	<u>162,930.06</u>
Other Improvements:				
1. Utilities:				
Street lighting-Hilltop Avenue	2,500.00		2,500.00	
Modification of heating system- Southeast Community College	11,500.00	10,942.91		557.09
Electrical distribution system	379,129.36	369,440.66	1,494.34	8,194.36
Campus lighting	102,516.86	101,697.41		819.45
Primary electrical loop # 3	16,000.00	11,550.00	1.00	4,449.00
Subtotal	<u>511,646.22</u>	<u>493,630.98</u>	<u>3,995.34</u>	<u>14,019.90</u>
2. Farm Improvements-Roads:				
Mercer Farm	666.97		660.00	6.97
3. Mapping-Aerial mapping				
	<u>11,546.00</u>	<u>2,595.21</u>	<u>8,946.00</u>	<u>4.79</u>
Total other improvements	<u>523,859.19</u>	<u>496,226.19</u>	<u>13,601.34</u>	<u>14,031.66</u>

(indicates negative amount)

University of Kentucky
Statement of Unexpended Plant Funds
For the Nine Months Ended March 31, 1966

EXHIBIT D

Interest Costs During Construction:	Appro- priations	Expendi- tures	Encum- brances	Unencumbered Balance
Consolidated Educational Buildings-				
Series A	\$ 384,538.34	\$ 357,915.74		\$ 26,622.60
Prestonsburg Community College	12,080.00	12,055.36		4.64
Hopkinsville Community College	63,041.07	56,424.33		6,616.74
Sigma Alpha Epsilon	1,775.00	104.17		1,670.83
Sigma Nu	1,775.00	104.17		1,670.83
Delta Gamma Sorority	1,775.00	104.17		1,670.83
Phi Kappa Tau	1,775.00	104.18		1,670.82
Dormitory Complex	137,736.00	46,157.41		91,578.59
				<hr/>
Total interest costs during construction	604,475.41	472,969.53		131,505.88
<hr/>				
Contingency Reserve:				
Administration Building	4,658.44			4,658.44
Sigma Alpha Epsilon	1,080.10			1,080.10
Sigma Nu Fraternity House	779.85			779.85
Surgical animal laboratory-Medical Center	9,900.00			9,900.00
Site development-dorm complex	341,864.00			341,864.00
Clearing	2,328,663.96			2,328,663.96
Pence Hall	3,424.00			3,424.00
Animal care facilities	111,500.00			111,500.00
Hopkinsville Community College	103,113.55			103,113.55
College of Education	4,874.06			4,874.06
College of Commerce	(14,798.91)			(14,798.91)
Horse Barn " C "	1,500.00			1,500.00
Medical Center clinical research laboratory	4,462.00			4,462.00
Prestonsburg Community College	39,091.87			39,091.87
Somerset Community College	73,919.00			73,919.00
College of Engineering	59,254.67			59,254.67
Agricultural Research Center Auditorium	13,855.00			13,855.00
ASC Headhouse and Greenhouses	3,877.00			3,877.00
Renovation of Cell Biology	80,000.00			80,000.00
				<hr/>
Total contingency reserve	3,171,018.59			3,171,018.59
<hr/>				
TOTAL UNEXPENDED PLANT FUNDS (Exhibit A)	\$62,100,523.00	\$39,457,193.46	\$18,432,683.22	\$ 4,210,646.32

(indicates negative amount)

University of Kentucky
Statement of Retirement of Indebtedness Funds
For the Nine Months Ended March 31, 1966

EXHIBIT E

Income:	<u>Estimated</u>	<u>Realized</u>	<u>Unrealized</u>
Alpha Delta Pi	\$ 4,432.00	\$ 4,432.00	
Alpha Gamma Delta	8,624.67	4,312.34	\$ 4,312.33
Alpha Gamma Rho	8,513.50	4,600.00	3,913.50
Alpha Tau Omega	8,008.00	8,008.00	
Alpha Xi Delta	8,624.67	8,774.67	(150.00)
Chi Omega	3,630.00	4,800.00	(1,170.00)
Coliseum	50,017.00	50,017.00	
Delta Delta Delta	7,086.00	3,543.00	3,543.00
Delta Gamma	10,000.00	10,855.00	(855.00)
Delta Zeta	8,624.67	8,624.63	.04
Kappa Delta	8,624.66	4,312.33	4,312.33
Kappa Sigma	6,780.00	6,780.00	
Kappa Alpha Theta	8,624.67	4,312.33	4,312.34
Lambda Chi Alpha	6,780.00	6,780.00	
Phi Delta Theta	7,805.00		7,805.00
Phi Kappa Tau	10,000.00	855.00	9,145.00
Phi Sigma Kappa	6,780.00	5,085.00	1,695.00
Pi Kappa Alpha	6,780.00	5,650.00	1,130.00
Sigma Alpha Epsilon	10,000.00	10,855.00	(855.00)
Sigma Chi	8,513.50	7,590.00	923.50
Sigma Nu	10,000.00	10,855.00	(855.00)
Stadium	16,975.00	16,975.00	
Football Houses	13,560.00	13,560.00	

(indicates negative amount)

University of Kentucky
Statement of Retirement of Indebtedness Funds
For the Nine Months Ended March 31, 1966

EXHIBIT E

Income (continued)	Estimated	Realized	Unrealized
Zeta Tau Alpha	\$ 8,624.66	\$ 4,312.33	\$ 4,312.33
Accrued interest and premium-Series H & I bonds	160,400.31	160,400.31	
Transfers from Auxiliary Enterprises	340,721.56	339,503.53	1,218.03
Transfers from General Fund	1,389,425.45	1,352,674.75	36,750.70
Transfers from Housing and Dining System	776,559.27		776,559.27
Interest Income from Temporary Investments		984.02	(984.02)
TOTAL RETIREMENT OF INDEBTEDNESS FUNDS (Exhibit A)	\$2,914,514.59	\$ 2,059,451.24	\$ 855,063.35

Debt Services:	Appropriations	Expenditures	Unexpended Balances
2nd PWA Issue	\$ 44,485.32	\$ 44,380.70	\$ 104.62
Bowman Hall	6,253.31	1,892.50	4,360.81
Auditorium-Field House	59,651.28	49,331.25	10,320.03
Library Service Building	129,145.72	33,055.00	96,090.72
Stadium Addition	17,003.65	16,975.97	27.68
Chi Omega	5,589.85	3,634.40	1,955.45
Journalism Building	33,132.34	12,825.00	20,307.34
Alpha Delta Pi	5,859.22	3,720.00	2,139.22
Dorms A, B, C, D, E, & F.	24,254.28	13,007.46	11,246.82
Kappa Sigma	12,557.01	6,503.76	6,053.25
Lambda Chi	14,252.35	6,503.76	7,748.59
Phi Sigma Kappa	11,947.18	6,503.76	5,443.42
Pi Kappa Alpha	13,117.49	6,503.76	6,613.73
Donovan Hall	24,550.50	24,550.50	
Keeneland Hall	12,470.06	12,481.28	(11.22)
Cooperstown Apartments	169,390.60	38,978.53	130,412.07
Dorms G, H, I, J, K, and L.	52,643.84	18,820.00	33,823.84
Dorms G, H, I, J, K, and L.-Reserve	50,000.00		50,000.00
Phi Delta Theta	7,943.00	2,895.00	5,048.00
Holmes Hall	31,500.00	31,500.00	
Shawneetown Apartments	64,822.50	64,822.50	
Delta Tau Delta	7,181.00	7,075.00	106.00
Alpha Tau Omega	8,112.55	2,995.00	5,117.55
Haggin Hall	51,000.00	51,000.00	
Consolidated Educational Buildings- Series A	621,993.36	621,470.97	522.39
Alpha Gamma Rho and Sigma Chi	17,027.00	17,027.00	
Blazer Hall	39,927.03	39,927.03	
Community Colleges Educational Buildings-Series A	84,039.00	83,949.75	89.25
Consolidated Educational Buildings- Series B	576,828.62	576,312.56	516.06

(indicates negative amount)

University of Kentucky
Statement of Retirement of Indebtedness Funds
For the Nine Months Ended March 31, 1966

EXHIBIT E

Debt Services (continued)	Appro- priations	Expenditures	Unexpended Balance
Student Center	\$ 60,171.19	\$ 60,000.00	\$ 171.19
Community Colleges Educational Buildings- Series B	62,229.75	62,229.50	.25
Housing Bonds of 1964	52,500.00	10,800.00	41,700.00
Housing and Dining System Revenue Bonds- Series A	45,050.00		45,050.00
Housing and Dining System Revenue Bonds- Series B	4,138.75		4,138.75
Housing and Dining System Revenue Bonds- Series C	33,131.25		33,131.25
Housing and Dining System Revenue Bonds- Series D	65,231.25		65,231.25
Housing and Dining System Revenue Bonds- Series E	52,712.50		52,712.50
Housing and Dining System Revenue Bonds- Series F	18,046.88		18,046.88
Housing and Dining System Revenue Bonds- Series G	23,640.62		23,640.62
Housing and Dining System Revenue Bonds- Series H	298,160.00		298,160.00
Housing and Dining System Revenue Bonds- Series I	396,848.33		396,848.33
TOTAL RETIREMENT OF INDEBTEDNESS			
FUNDS (Exhibit A)	\$ 3,308,538.58	\$ 1,931,671.94	\$ 1,376,866.64

University of Kentucky
Statement of Sinking Funds
For the Nine Months Ended March 31, 1966

EXHIBIT F

Student Union Building	\$ 52,890.69
Holmes Hall	147,782.01
Shawneetown	299,204.77
Donovan Hall	159,017.01
Keeneland Hall	84,395.23
Consolidated Educational Buildings- Series A	693,543.55
Haggin Hall	137,199.46
Alpha Gamma Rho and Sigma Chi	36,387.27
Blazer Hall	66,024.29
Community Colleges Educational Buildings- Series A	18,088.44
Consolidated Educational Buildings- Series B	209,287.10
Community Colleges Educational Buildings- Series B	1,104.90
Second PWA Bonds	<u>29,216.95</u>
 TOTAL SINKING FUNDS (Exhibit A)	 <u>\$1,934,141.67</u>

University of Kentucky
 Summary of Other Fund Transactions
 For the Nine Months Ended March 31, 1966

EXHIBIT G

Funds:	Balances July 1, 1965	Receipts	Expenditures	Balances March 31, 1966
Loan Funds:				
Federal sponsored loan programs:				
Federal Government	\$1,351,482.00	\$ 578,654.03		\$1,930,136.03
University of Kentucky	150,164.68	67,094.92		217,259.60
Accumulated interest income	17,476.99	6,260.94		23,737.93
University student loan funds	187,347.91	(62,617.64)		124,730.27
University special student loan funds	49,781.58	30,598.77		80,380.35
United Student Aid loan fund	2,000.00			2,000.00
	<hr/>			
TOTAL LOAN FUNDS	<u>\$1,758,253.16</u>	<u>\$ 619,991.02</u>		<u>\$ 2,378,244.18</u>
 Endowment Funds:				
	<hr/>			
TOTAL ENDOWMENT FUNDS	<u>\$ 411,278.85</u>	<u>\$ 9,755.97</u>		<u>\$ 421,034.82</u>
 Annuity Funds:				
	<hr/>			
TOTAL ANNUITY FUNDS		<u>\$ 17,844.00</u>		<u>\$ 17,844.00</u>
 Agency Funds:				
	<hr/>			
TOTAL AGENCY FUNDS	<u>\$ 270,865.74</u>	<u>\$3,629,604.77</u>	<u>\$2,399,974.15</u>	<u>\$1,500,496.36</u>

(indicates negative amount)

Office of the President
May 3, 1966

PR 3

Members, Board of Trustees:

SUPPLEMENTAL RECOMMENDATIONS OF THE PRESIDENT

I. Certification and Verification of Cremation of Bonds and Coupons

Recommendation: that the following certification of destruction of principal bonds and coupons be accepted as verification of said destruction of bonds and coupons and that the certification be made a part of the permanent records of the May 3, 1966 meeting of the Board of Trustees

Background: These bonds were received from the Trustee for the respective issues pursuant to the terms of the Trust Indenture relating to the exchange of bonds after cancellation by the Federal Reserve Bank of Atlanta.

Certification of Verification and Destruction
of Principal Bonds and Interest Coupons
of University of Kentucky Revenue Bonds

The undersigned certify that after verification, Principal Bonds and attached Interest Coupons were destroyed by incineration on this date in our presence-- as listed below.

These bonds were received from the Trustee for the respective issues, after cancellation by the Federal Reserve Bank of Atlanta, and relate to the exchange for Registered Bonds on January 27, 1966, under the provisions of the University of Kentucky Housing and Dining System Revenue Bonds Indenture--dated as of June 1, 1965.

Issue	Bonds Numbered	Maturity Date	Principal Amount	Coupons at- tached begin- ning & subse- quent to
Dormitory Revenue Bonds of 1952 (Donovan Hall)	256-1255	7-1-66 to 7-1-90	\$1,000,000	7-1-66
Dormitory Revenue Bonds of 1954 (Keeneland Hall)	448-722	5-1-85 to 5-1-94	275,000	5-1-66
Dormitory Revenue Bonds of 1956 (Holmes Hall)	132-1087	6-1-66 to 6-1-96	956,000	6-1-66
Housing Revenue Bonds of 1956 (Shawneetown)	252-2090	10-1-66 to 10-1-96	1,839,000	10-1-66

Housing Bonds of 1958 (Haggin Hall)	143-1724	3-1-66 3-1-97	1,582,000	3-1-66
Housing & Dining Hall Bonds of 1961 (Blazer Hall)	168-1325	4-1-72 to 4-1-2001	1,158,000	4-1-66
Student Union Bonds of 1962				
3 1/2%	R-1	7-1-94	700,000	Registered
3 3/8%	R-1	7-1-2002	675,000	Registered

Signed this 30th day of March, 1966.

/s/ George R. Kavanaugh
Director of Real Property

/s/ Clay Maupin
Controller and Assistant Treasurer

II. Approval of Degrees and Certificates for Community College Graduates

Recommendation: that the degrees and certificates specified below be awarded to the persons named, upon certification that the requirements for those degrees or certificates have been satisfactorily completed, in exercises to be held at the respective community colleges May 8-10, 1966.

Background: At the November 19, 1965 meeting of the Board of Trustees authorization was given to the awarding of the degrees of Associate in Arts, Associate in Science, and Associate in Applied Science, and of certificates for those who complete prescribed programs of two years or less of college work. The candidates listed below are recommended to the President and the Board by the Community College Faculty and Dean.

HENDERSON COMMUNITY COLLEGE

<u>Associate in Arts</u>	Jimmie L. McG. Nicholson	Jerry Ray Tapp
Malcolm Everett Berry	Ernest Peyton Parris	
Gail Ann Bridwell	Roy Newton Pullam	<u>Associate in Applied</u>
Jane Waller Crawford	Tony Ray Royster	<u>Science-Gen'l Secy</u>
Frances Lynn Edwards		Carol Sue Bridges
Sharon Kay Felty	<u>Associate in Science</u>	Mary F. Oakley
Harold Leslie Gilmore	Bruce White Benton	Sandra Jean Tapp
Ruth Helen Grisham	John Michael Cohen	Evonne Todd
Lois Don Book Harper	Owen Ray Dixon	Georgia W. Vandiver
Patricia Ann Hawkins	Heston Joseph Driskell	
Phyllis Dean Hayden	John Wayne Hallmark	<u>Associate in Applied</u>
John Rodman Leavell	Janice Sue Hammonds	<u>Science in Nursing</u>
Sandra Ann Moore	Pamela Ann Sheffer	Billye Ruth Below

Virginia Louise Busby
Alma Lou Ann Duncan
Ann Bartlett Hay
Jimmie Nell Sheffer
Mary Householder Varble
Loretta Lucille Wyatt

Certificate in College
Studies

Bill B. Bauer
James Michael Hennessy
Daniel James Becker
Rachel Mae Higgins
Trafford Earl Book

Henry Lewis Brank
Michael H. Ingersoll
Anthony Lee Burdon
Jeffrey Kip Janes
Barbara Dean Burns
Lawrence R. Johnston
Dixie Lee Byrne
Terry Lee Loyd
Michael Lee Carlin
Robert Glenn Mabry
Cheryl Anne Crawford
James R. Marshall
Sharon Lee Denton
Dennis Eugene Martin

Judith Karen Groves
Anna Elizabeth Moore
James Wallace Hatchett
James Malcolm Newman
Kenneth Alan Hazelwood
James Walter Romans
Linda Jones Rowland
Judith Elaine Siewert
Nellie Ray Tapp Stanly
James Robert Townsend
Otis Allen Walker
Carolyn Sue Zollinger
Peggy Lee Hope

PRESTONSBURG COMMUNITY COLLEGE

Associate in Arts

Robert Lynne Elam
William Gordon Francis
Glenda Hall
Chalmer Howard
Patricia Lou Howard
Emma Gaye Marcum
Carolyn Jane Osborne
Kathleen Reynolds
Caralyne P. Skaggs
Larry K. Sparks

Associate in Science

Charles Franklin Arnett
Linda Sue Bennington
Dempil Irene Goble
Samuel Davidson Hatcher
Marilyn Pack
Francis Edward Worland

Certificate in Stenography

Andrea Lynn Crum
Dempil Irene Goble

Certificate in College
Studies

Glenn Philip Arnett
Teresa Walters Arnett
Mary Rose Bailey
Sandra Lynn Baldrige
Naomi Jean Blair
Aleene Brown
Brenda Carol Calhoun
Robert Darrell Castle
Wallace Cordell Cochran
Jackie Crum
Delois Ann DeRossett
Elizabeth G. Dingus
Rosalie Freeman
James Merrill Goble
Linda Sue Hale
Helen Marie Hall
Charles Elijah May
William Hardcastle
Carol Jean Howell
Janet Louise Hunt

Larry Ronnie Hunter
Kathryn Anne Laferty
Shelia Lawson
Clara Jean Maddox
Wanda Kaye Milligan
Donald Clark Nunnery
Ray Edmund Preston
Judith Sharron Ratliff
Larry Vernon Rose
Ronald Samons
Michael Joseph Schmitt
Pauline Shepherd
Shelba Jean Shepherd
Shelia Kay Steffey
James Trimble Stratton
Judith Levonne Ward
Henrietta J. Montgomery
William Howard Castle
James Anthony Crum

NORTHERN COMMUNITY COLLEGE

Associate in Arts

Patricia Ann Berling
Stephanie Ann Campbell
Joan Luckey Carter
Robert Reuel Hines
Henry G. Linnemann
Nancy Marie Lucas
Dorothy Susan Panko

William Edward Petty
Eileen Ruth Thorn

Associate in Science

Richard Dennis Harvey
Stephen Takacas
Robert George Meiman
Russell L. Stevens

Edward J. Winterberg

Certificate in College
Studies

Rae Ellen Bingaman
Beverly Jo Snider

Associate in Applied Science
in Nursing

Pearl Lucille Bernhard
Barbara Stichnot Brigham
Audrey Denson
Linda Enslin

Muriel Fay
Joseph Henneberry
Patricia Hudson
Kathryn Susan Kelly
Audrey Monnens
Sophie Paice

Neva Sue Powell Moore
Sharon Ann Pennington
Bonnie Sue Tuemler
Sister Ann Eugene Zuber

ELIZABETHTOWN COMMUNITY COLLEGE

Associate in Arts

Arvin H. Jupin
Mary Jean Marcum
Sherry Lee Pile
Helen Stanley McCloy
Phyllis Smith
Mary Ann Sorrell
Richard Watts Franklin
Karen Eileen Plouvier
John M. Burks, Jr.
Marilyn Wiseman
Donald Edward Miller, Jr.
Rebecca Clancie Atherton
Paula Carson Welsh
Francis Larry Holbert
Robert B. Hutchins
James Patrick Mattingly
Judy Carolyn Thomas
Robert Melvin Blair
Corbet Michael Shull

Associate in Science

Shelby C. Jett
Charles Wise
Sandra Lucille Blanton
Cora Louise Deckard
Charles D. Van Meter
Bobby Jones Hines
Robert Joe Avery
Jeffrey Peter Krull
Forrest Paul Nelson
David Durward Szarka

Robert Randall Bond
Martha Jo Sanders

Certificate in Stenography

Patricia Ann Neal
Nancy Louise Gilpin

Certificate in College
Studies

Neysa Jo Routt
Janice Ann Rose
Charles Ronald Benningfield
Robert Bullock
John Ernest Greenwell

ASHLAND COMMUNITY COLLEGE

Associate in Arts

Thomas Adkins
Joyce Berry
Judith Compton
Gary Ray Duerk
David Cecil Fannin
Elliot Gehringer
Rose Ham
Powell Henderson
Ruth Hopkins
Robert Hurt
Ann Owings Jones
Margaret Kazee
Richard Kiger
Richard Kouns
Lyda Lowe
Rebecca Mattingly
James Henry Oliver
Barbara Parmalee

Peggy Gray Phillips

Jerry Poore
Patricia Roberts
Janet Schultz
George Seagraves
John Cecil Stewart
Hannah Sullivan
Teri Jean Tierney
William Wagner
Bonnie Wheeler

Gary McKnight
Johnny Roger Potter
Rebecca Stamper
Elizabeth Trabant

Certificate in College
Studies

Danny Blevins
Karen Chellgran
Frances Conlon
Sylvia Daniels
Danny Gibbs
Sharon Greene
Garret Hensley
Pamela Irwin
Cecilia Lynn Slone
Stephen Stephens
Sherrill Stevens

Associate in Science

Edward Bart
William E. Bradley
Marion Cyrus
William Ivan Darby
Patricia Ann Hale
Dwight Holbrook
John McClanahan

SOUTHEAST COMMUNITY COLLEGE

Associate in Arts

William Bruce Ayers
 Sherry Lynn Conatser
 Sue Robinette Eager
 Arthur Lee Garner
 Melinda C. Greer
 Carole Evan Gross
 Mary L. Hammond
 Porter G. Peoples
 Charles H. Pope, Jr.
 Linda Carol Powell
 Regina Sue Stiles
 Nancy Joyce Welch

Associate in Science

Raymond Karel Zlamal

Certificate in College Studies

Janice Lee Brewer
 David Lay
 Ruth Ann Lewis
 Jerry Allen Stephens
 William H. Turner
 Linda Jane Whitaker
 Brenda Joy Williams

Certificate in Stenography

Sandra Lynn Cook
 Mary Ella Hall
 Mary Elizabeth Helton
 Frances Gail Shelton

Associate in Applied ScienceMedical Secretary

Eugenia Kaye H. Blanton

Associate in Applied ScienceForestry & Wood Technology

Lewis Everett Metcalfe
 Patrick Neal O'Roark

III. Easement to Michigan-Wisconsin Pipeline Company

Recommendation: that the Board authorize the proper University official to grant to the Michigan-Wisconsin Pipeline Company a right of entry to lay and construct a 30" gas pipeline over and through the lands owned by the University, located in Caldwell County and known as the West Kentucky Experiment Substation. It is further recommended that the Board authorize this official to negotiate and grant an easement to the aforesaid company for the said pipeline upon such conditions as may be necessary and desirable.

Background: In 1955 the University granted the company an easement to lay a pipeline on its West Kentucky farm. The company now desires to negotiate a new easement to enable it to install a new pipeline approximately 25 feet west of the old line. In addition, the company wishes to negotiate for the same type of easement on two adjacent tracts of land acquired by the University since the granting of the original easement. The personnel at the substation have determined that installation of the pipeline will not impair the operation or usefulness of the substation farm.

IV. Appointments and Other Staff Changes

Recommendation: that approval be given to the appointments and/or other changes which require Board action and that the report relative to appointments and/or changes already approved by the administration be accepted.

Background: Approval of the Board of Trustees is required for all appointments to positions with the rank of Associate Professor and above, for promotions, for the granting of tenure, and for salary changes above \$12,000 for non-academic personnel and \$15,000 for academic personnel. All other appointments and/or changes may be made by the President and reported to the Board.

BOARD ACTIONNew Appointments

Richard C. Birkebak, Associate Professor, Mechanical Engineering
 Samuel F. Conti, Professor (with tenure), Department of Microbiology
 Clifford John Cremers, Associate Professor, Mechanical Engineering
 James L. Gibson, Associate Professor, Business Administration
 Willis Griffin, Associate Professor (with tenure), College of Education
 John L. Howieson, Assistant Professor, Radiology (salary above \$15,000)
 Lloyd Jensen, Associate Professor, Political Science
 Frank R. Keogh, Professor (with tenure), Mathematics
 Swarupchand M. Shah, Professor (with tenure), Mathematics
 Wayne Wonderley, Professor (with tenure), German

PromotionsFrom Associate Professor to Professor

<u>Name</u>	<u>Department</u>	<u>Tenure</u>
Guy Davenport	English	X
John Douglas	Business Administration	X
William Ehmann	Chemistry	X
Robert O. Evans	English	X
Hugh Fulmer	Community Medicine	X
Malcolm Jewell	Political Science	X
Al Lott	Psychology	X
Mary Ellen Rickey	English	X
John W. Roddick, Jr.	Obstetrics and Gynecology	X
Benjamin F. Rush	Surgery	X
Borys Surawicz	Medicine	X
Lawrence Tarpey	Business Administration	X
Norman Taylor	Agronomy	X
Richard Thurston	Entomology	X
J. N. Walker	Agricultural Engineering	X
Ralph F. Wiseman	Microbiology	X
Wesley O. Young	Dentistry	X
Almonte Howell	Music	X

From Visiting Associate Professor to Associate Professor

Nicholas Findler	Mathematics to Computer Science	X
------------------	---------------------------------	---

From Assistant Professor to Associate Professor

William Axton	English	X
Albert Balow	Medicine	Adjunct Series
Thomas C. Barr	Zoology	X
Francis Bledsoe	Medicine	Clinical
Lester R. Bryant	Surgery	X
Joe M. Bunn	Agricultural Engineering	X

Stanley R. Saxe	Dentistry	X
Rex Conner	Music Applied(Special Title Series)	X
Wayne H. Davis	Zoology	X
Ronald C. Dillehay	Behaviorial Sciences	X
Raymond Distler	Electrical Engineering	X
Aifred S. L. Hu	Biochemistry	X
Fred W. Knapp	Entomology	X
Arthur Lieber	Radiology	X
C. Charlton Mabry	Pediatrics	X
Alberto Mazzoleni	Medicine Adjunct Series	
Phillip Miller	Music Applied (Special Title Series)	X
George Pincus	Civil Engineering	X
Nicholas J. Pisacano	Medicine Clinical(Special Title Series)	X
James Powell	Education Student Teaching (STS)	X
Albert Schaberg	Music Applied (STS)	X
Katherine L. Sydnor	Medicine	X
Jesse W. Tapp, Jr.	Community Medicine	X
Robert K. Thorpe	Journalism	X
Richard G. Topazian	Dentistry	X

From Instructor to Assistant Professor

Ruth Bishop	Nursing Clinical Nursing
Paul R. Courant	Periodontics & Endodontics
Robert K. Davis	Dentistry Adjunct Series
Mary Dowe	Nursing Clinical Nursing
Barbara Fox	Nursing Clinical Nursing
Kenneth Gerson	Pediatrics
Jerry Hargadine	Nursing
Jan D. Hasbrouck	Anesthesiology
Herman Huempfner	Community Medicine
Jack Hyatt	Music Applied (STS)
Nancy Joyner	English
Louise Jimm	Nursing
Reta Lubitz	Nursing
Horace A. Norfoll, Jr.	Surgery
David Peck	Anatomy
Lloyd F. Redick	Anesthesiology
Kenneth N. Walton	Surgery
Robert Woods	Dentistry Clinical Operative Dentistry
Billie M. Ables	Psychiatry Part-time Appointment

Continuous Appointment Granted (Tenure)

O. W. Dillon, Associate Professor, Engineering Mechanics
Edward Engel, Associate Professor, Psychology
A. James Gregor, Associate Professor, Philosophy
W. A. Katz, Associate Professor, Library Science
D. C. Leigh, Associate Professor, Engineering Mechanics
Ralph Shabetai, Associate Professor, Medicine
Joseph E. Warren, Associate Professor, Medicine

Resignations

Bennett H. Wall, Professor, History, effective July 1, 1966

Leaves of Absence

W. L. Matthews, Jr., Dean, College of Law, sabbatic leave, 9-1-66 to 8-31-67

Malcolm Jewell, Associate Professor, Political Science, sabbatic leave, spring semester 1967

John C. Cutler, Associate Professor, English, spring semester 1967

Charles F. Diehl, Professor, Psychology, spring semester 1967

Leon Zolondek, Associate Professor, Classics, spring semester 1967

Clark Keating, Professor, Modern Foreign Languages, spring semester 1967

Retirement (effective June 30, 1966 unless otherwise indicated)

Marion C. Brown, Assistant Professor, Mathematics, (41 years)

Lucian H. Carter, Professor, Economics (36 years, 5 mos)

Anne M. Clemmons, Associate Professor, Home Economics (15 years, 9 months)

Edward M. Johnson, Professor, Plant Pathology (43 years)

Roy Moreland, Professor, Law (40 years)

Lolo M. Robinson, Assistant Professor, English (26 years)

Morris Scherago, Professor, Microbiology (46 years, 10 months)

Hill Shine, Professor, English (15 years, 10 months)

Artie Lee Taylor, Assistant Professor, King Library (42 years, 10 months)

Georgie Florian, Janitress, Physical Plant Division (16 years, 5 months)

Mary Johnston, Secretary, Business Services (43 years, 8 months)

Robert Mathews, Asst. Adm. & Chief Inspector, Feed & Fertilizer (41 years) 8-1-66

Joseph Y. Peck, Superintendent, Heating and Cooling, Physical Plant Division
(36 years, 9 months)

ADMINISTRATIVE ACTIONNew Appointments

Buddy L. Bruner, Assistant Professor, Chemistry

Fred M. Dart, Assistant Professor of Music (Applied)

Evan Kermit Jobe, Instructor, Philosophy

Bernard M. Jones, Jr., Assistant Extension Professor, Animal Science

Janos G. Lazlo, Instructor, Slavic and Oriental Languages and Literature

Jack C. Norman, Assistant Professor, Chemistry

Donald Nugent, Assistant Professor, History

Sheldon Simon, Assistant Professor, Political Science

Paul Stevens, Assistant Professor, Medicine

Joseph Thompson, Assistant Professor, History

Dean Yarwood, Assistant Professor, Political Science

William E. Wise, Assistant Extension Professor, Veterinary Science

Winston W. F. Yau, Assistant Professor, Engineering Mechanics

V. Changes in Investment Portfolio

Recommendation: that the report submitted by Mr. Clay Maupin, Assistant Treasurer, relative to changes in investments be accepted as presented.

Background: On December 8, 1964, the Board of Trustees authorized the treasurer and/or assistant treasurer to purchase as well as sell and transfer stocks, bonds, and other securities and investments for and in the name of the University of Kentucky and to make quarterly reports on both sales and purchases. The following report is submitted in accordance with the aforesaid directive.

Investment of University of Kentucky Payroll Petty Cash

<u>March 1966</u>	<u>April 1966</u>
U. S. Treasury Bills	U. S. Treasury Bills
Maturing March 31, 1966	Maturing April 30, 1966
Term 20 days	Term 23 days
Maturity Value \$2,200,000	Maturity Value \$2,300,000
Cost \$2,194,805.56	Cost \$2,293,754.86
Rate 4.25%	Rate 4.25%
Yield 4.32%	Yield 4.30%
Discount \$5,194.44	Discount \$6,245.14

Office of the President
May 3, 1966

PR 4

Members, Board of Trustees:

APPROVAL OF DEGREE CANDIDATES

Recommendation: that the President be authorized to confer upon each individual whose name appears on the attached list the degree to which he is entitled upon certification by the Dean of Admissions and Registrar that said individual has satisfactorily completed all requirements for the degree for which he has made application.

Background: Attached is a list of names of persons who are candidates for degrees at the close of the current semester. The list includes the names of those persons completing their work in August 1965, December 1965, and those who expect to complete their work in May 1966.

Since the commencement exercises will be held this year immediately following completion of examinations, it will not be possible for the Office of the Dean of Admissions and Registrar to certify satisfactory completion of requirements for the latter group prior to the commencement exercises. Candidates will, therefore, be presented with folders containing a certificate stating the following: "In your studies at the University of Kentucky, your name has progressed to the status of candidacy for a degree and, as soon as it has been determined that all degree requirements have been satisfied, your diploma will be mailed."

GRADUATE SCHOOL

Candidates for the Degree of Doctor of Philosophy

James Lloyd Allison	Bruce Hager Mayhew, Jr.
Roy Winford Bahl, Jr.	Carolyn Hodgson Meyers
Joseph Lee Baird	Charles T. Nall
Robert Norris Baird	Donald Ray Neat
Bona W. Ball	George Curtis Olsen
Jackie David Batson	Marvin Gay Payne
David M. Brumagen, Jr.	Dennis Edward Poplin
Hilbert H. Campbell	Edward Cecil Powell
David James Caveny	Rosa Kathleen Riggs
Mary Ellen Curtin	Paul Martin Ross
Walter Ames Dickenson	Robert John Saunders
Donald Gene Ely	Homer B. Sewell
Cloyd Herbert Finch	James Richard Spears
Constance Taylor Fischer	William Reed Spickerman
Donald Lionel Fowler	Roesmilah Suseno
Michael Joseph Gardone, Jr.	Samuel Lee Thompson
James Donald Gay	Clyde Thornsberry
Jerry Joldersma	James Robert Vogt
Bernard M. Jones, Jr.	Michael A. Wells
Calvin Paul Jones	Charles Turner Wethington, Jr.
Hong-Sang Lau	Thomas Lockart Wilborn
Marie Mason	Ronald Lee Wiley
Frank F. Mathias	Timothy M. Young

Candidates for the Degree of Doctor of Education

David Nathaniel Aspy	Claude P. Frady
William Ray Bingham	James L. Kennison
Herbert H. Bruce, Jr.	Sue Spears Lail
Paul Garnett Cantrell	Robert William McFall
Thomas Paige Collins	Eddie W. Morris
Billie Farmer Corder	Ottis Murphy
Jettie Manning Crisp	Ozias Pearson
Fred Allen Engle, Jr.	

Candidate for the Degree of Doctor of Engineering

William Creager Setzer

Candidates for the Degree of Specialist in Education

Louise Booth Lyons

Aq Walters McClure

Candidates for the Degree of Master of Arts

Grace Barrett Arons
 Perry Jonathan Ashley
 Martha Doris Bain
 Stanley P. Baldwin
 Chloe Power Beaird
 John David Book
 Homer Brewer, Jr.
 Phillips Vaughan Brooks
 Christopher L. Brown
 Mildred Louise Adams Brown
 Charles Harry Bruder
 Carol Sue Bugg
 James G. Burkhart
 Doris Barlow Cella
 Robert Eloi Chanteloup
 Susan Patricia Childs
 Brenda Johnson Clay
 Jacqueline Anne Cross
 Dennis King Dedrick
 Carolyn Elizabeth Dobbs
 Sue Anna Dodd
 Grace Ursula Eastland
 Marlene Joyce Mann Flecke
 Freeda Fly
 Winfield Scott Ford, Jr.
 Larry William Griffin
 Michael Brutus Hargrove
 Heinz Karl Heider
 Rebecca Sue Hudson
 Helen Deiss Irvin
 Philip Wade Jeffress
 Mary Davis Jeppsen
 Edwin W. Jones
 John Edward Kleber
 Mary Emilie Koch
 Charlene Cox Landes
 Janice Ann Lewis

Milton Malof
 Carol Sue Manning
 Ruth Bowman Mays
 Margaret Suzanne McCroskery
 Muriel R. McDonald
 Doris Caldwell McLaughlin
 Don Quentin McNeilly
 Joseph Michael Murphy
 Josephine Mazzie Nims
 James Gordon Otto
 Sister Mary Matthew Perez
 Robert Moorman Polsgrove
 George Woodson Reynolds
 Sue Ellen Riddell
 Jan Louis Robbert
 Theodore Ray Robinson
 Daniel Frederick Rupp
 Friedrich Johann Schneider
 Gwen Cranfill Slone
 Kathleen McCallum Smith
 Wendell Hunt Smock
 Barbara Kathleen McCurdy Sterner
 Gary Alan Sterner
 Arthur Grant Stevens, Jr.
 Brit Allan Storey
 Charles Frederick Thoet, Jr.
 Barbara Comer Thornhill
 Lois Campbell Thorpe
 Bob G. Todd
 Edward Daniel Unger
 Claude Milton Vaughan, Jr.
 James Arnold Verbrugge
 Martha Schubert Vimont
 Judy Carol Walker
 Herbert Victor Wilkins
 Sandra Nelson Wright

Candidates for the Degree of Master of Science

Vernon Brian Anderson
 John Richard Barber, Jr.
 Virginia Rapp Barrett
 Edward C. Beardslee

Kay Sundback Clever
 Bobbie Page Cooper
 James A. Cunningham
 Philip Michael Fox

William Galati
 Chitta Ranjan Ghosh
 George Richard Graybill
 David Alfred George Green
 Harold G. Haines
 Soegyo Hastowo
 William E. Houston
 Larry Wilson Hudson
 Liong Hien Liem
 S. K. Majumdar
 Olga Diane Manker
 Arbajah Masabi
 Rose Ann McGinnis
 James Ernest Miller
 Patimah Moerwani
 Ahmad Muchlis
 Francis A. O'Hara
 Bie Hwa Ong
 Olin Moseley Percy
 Robert A. Ping, Jr.

Gary Dwain Potter
 James D. Powell
 Harry I. Rinehart, Jr.
 Gerald Ralph Roehrig
 Tjahjono Samingan
 Richard John Schantz
 Hugh Logan Scott III
 Kenneth Hill Shaner
 Edward Pryor Smith
 Hwat Bing So
 Toha Sutardi
 Freddy Tan
 Mary Jane Templin
 Wei-Chen Tien
 Donald Edward Velkley
 William Joseph Wallace
 James Edward Weatherbee
 Margaret Stamper Wilkins
 Sudiman Wirjoamidjojo

Candidates for the Degree of Master of Science in Agriculture

Kassim Mohammed Al-Farhan
 William Rudolph Brinkley
 Eldon Eugene Calebs
 Jimmie Ronald Calvert
 George Wilson Garrison, Jr.
 Verner Neal Grise
 Douglas Morton Henshaw
 Josiah Hoskins, Jr.
 John Allen Jacobs
 Ronald Louis Lockett
 David E. McKechnie
 Frank Mayer Melton

Larry R. Mutter
 Marvin W. Ostberg
 Ruy Pigatto
 James Thomas Prewitt
 Mohammad Mojibur Rahman
 Musa Abdul Majid Sammur
 Tej Singh
 Margono Slamet
 Leroy K. Travis
 Ray Edwin Tucker
 Kenny Lane Wade
 Frederick Dale Watson

Candidates for the Degree of Master of Science in Home Economics

Harriet Elaine Bellew

Soon Wha Yu Mok

Candidates for the Degree of Master of Science in Agricultural Engineering

Clifford Arrington Flood, Jr.

Richard Wayne Skaggs

Candidates for the Degree of Master of Science in Civil Engineering

Shahid Mahbub Alam

William Lewis Black

Donald Gregory Mills
Claude Gibson Rhorer, Jr.

Bobby Wayne Simmons

Candidates for the Degree of Master of Science in Electrical Engineering

James L. Bacon
Parker Ray Blevins
Bob Ray Boggs
Thomas Edward Cassada
Ronald Vaughn Davidge
Harry Edward Gilkey, Jr.
Marshall Donnie Graham
Wilmer Paul Harbour, Jr.
Wendell Palmer Hummel
Dennis Clifton Johnson
Michael J. Kelly

Ilse Latjeno
Charles Hume McClure
Raj Kumar Nayar
Robert Charles Roberts
Wayne Finis Rogers
Raymond H. Russell
Sudha Sankaran
Jack Ward Simpson
Charles Norman Sprott
Jozef Kie Sioe Tan
Cecil W. Thomas

Candidates for the Degree of Master of Science in Mechanical Engineering

Tet-Yin Bong
Donn Ward Brown
Ortis Ronald Burns
John William Collins
William Philip Dorsey
Bobby Allen Flynn
Hay Djin Gan
Edward Arnold Halter
Gerald Whitfield Hieronymus

Hsi-Sheng Hsia
Lucien Samuel Johnson
George T. Klopp
John Clark Mitchell
Hubert Merle Myers
Soufyan Mohamad Noerbambang
John Kenneth Potts
Robert Lesley Price

Candidates for the Degree of Master of Science in Metallurgical Engineering

Julius Camilius Fister, Jr.
Yin-Hwa Huang
Carl Allan Queener

Kenneth Werner Stephenson
Lien Shu Wu

Candidate for the Professional Degree in Electrical Engineering

Wayne Anderson Cornelius

Candidate for the Professional Degree in Mechanical Engineering

James Edward Wessels

Candidates for the Degree of Master of Arts in Education

Jacqueline Stewart Abdullah

Truman Adams

Ann White Alston
 Louise Sophia Appell
 Marion Francis Atkinson
 William David Back
 Faye M. Bagby
 Robert Wilson Bailey
 Virginia Macy Bakewell
 Joseph L. Barnett
 Mary Sue Barnett
 Charles A. Bates
 Rosalia P. Beard
 Marilyn Brubaker Beardslee
 Sondra P. Bertram
 Douglas Paul Blankenship
 Anna Jean Blevins
 Robert Lee Blevins
 Billy Rexroat
 James Carroll Branham
 Charlene Callahan Bridwell
 Lydia Galliher Britan
 Sara Virginia Burch
 Mary Jo Newcomb Burke
 Roy Stanley Burress
 Treva Butler
 William Ronald Cain
 Sidney Joshua Campbell, Jr.
 Charleen Carson
 Keen Kenneth Carter
 Billie Davis Casey
 Morris Klair Caudill
 Lochie Christopher
 John M. Cole
 Patsy Ruth Cook
 Robert Smith Cowen
 Herman Delano Crabtree
 Jane Criner
 Augustus Lane Cyphers
 Charlene Delores Davis
 Frances Mae Dobbs
 Kenneth B. Drake
 Belle Brent Ward Duchin
 Andy Dunn
 Brenda Cooper Erwin
 Harrison R. Fields
 Ruth Elizabeth Flighner
 Marie Louise Gander
 Ramah Kidd Garland
 Charles Eugene Garrison
 Joyce Jansen Gash
 Harriet Joann Glasson
 Billy Kenneth Gordon
 William Walker Graham
 Curtis Edwin Grider
 Stephen Douglas Grissom
 Herdisene Theresa Harris
 Dorothy M. Harrod
 Delbert Joseph Hayden
 Ceicle Vaughn Heizer
 Faye S. Hopper
 Bonita Lea Huffman
 William Valentine Hylton
 Betty Jean Irvin
 Betty Phipps Judy
 Virginia Grace Kasperowicz
 Sam Peter Killgore
 Kathryn Ann Kimmert
 Jon Carolyn Landon
 Carmen J. Langston
 Emmy Lou Lanier
 Lester R. Lawless
 Gayle Faulkner Lawson
 Donald John Mackey
 Ida Catherine Marshall
 Shirley Ponton Martin
 Helen Earlyn Martz
 Howard Hilliard Maxwell, Jr.
 James Maxwell II
 John Philip Mayer
 Lois Dedeaux McClellan
 Jane Bradley McClurkan
 Richard V. McDougall
 Michael T. McGrath
 Charles Wesley Minor
 Elwyn Lewis Moore
 Oscar Morgan, Jr.
 Kenneth Noah Morin
 Betty Jean Murad
 Betty Jane Nelson
 Sarah Clark Newby
 Mary Doris Oordt
 Norman Dean Osborne
 Basil Abney Overton

Zehra Inci Ozdeniz
 Donald Wayne Patterson
 Ann von Isakovics Poundstone
 Carl E. Powell
 Alice Ruth Procter
 Linda Rye Ratliff
 Beverly Jeanne Raye
 Carolyn Ann Reid
 Richard Allen Ridge
 James Edward Roddy, Jr.
 Harold G. Roy
 Roslyn Beth Rubenstein
 Gertrude P. Russell
 Mary C. Sams
 Gary Lee Sapp
 Albert Louis Schneider
 Susan Rush Scott
 Gary D. Seiler
 Carroll Gray Shaver
 Leslie Clay Smith
 Raymond Eugene Smith
 Bette Janice Haile Spicer
 Paul Edward Stanley

Fred William Swarts, Jr.
 George Sherwood Tapp
 Robert Elvin Taylor
 William M. Traugott
 John Wesley Turner
 Charles Herndon Tye, Jr.
 Frances Rouse Tye
 Muriel C. Varney
 Veda Tyson Wade
 Carol Tracy Webb
 David Lee West
 William Preston Whelan
 Betty Jean White
 Jeffrey David White
 Marcella Ann H. Wild
 Rebecca Groger Williams
 Sara Kay Williams
 Stella Hall Wise
 Lynne Sundquist Wolff
 Linda Godbey Wood
 Trixie Butler Wood
 Anna Cassell Wright
 Jack R. Wyrick

Candidates for the Degree of Master of Science in Education

Reva Ingram Bishop
 Althea Daisey Clark
 Robert Alfred Engelhardt
 Peggy Ann Gibbs
 Dorothy Ann Heagen
 Richard H. Jett
 Jeanette Blair Ladenburger

Junior Franklin Poling
 J. Lynn See
 Patrica Denton Stocks
 Joan Young Thro
 Charles Douglas Wade
 Luther Whitaker

Candidates for the Degree of Master of Business Administration

Gary Lee Adams
 William Duncan Bishop
 Roger Lee Blumenshine
 Henry Alvin Carroll
 Jack Lee Caudill
 Anthony E. Coomes
 Roger Thomas Crittenden
 Henry Prewitt Evans
 Stephen Emery Fodo
 James Robert Gardner, Jr.

William Milton Greer, Jr.
 George William Irvine
 Clifford Wayne Ishmael
 Michael Bernard Jones
 Louis Allan Kerrick
 John Francis Markham
 Roger Davis McDaniel
 John Hart Minan
 James Roscoe Mitchell
 Michael Joseph Moyer

Clinton Harlin Newman II
 Ronald R. Noel
 Bill Bruce Pierce
 James Edwin Pitts
 James Rhoden Pritchard
 Richard A. Rankin
 Robert E. Robinette

Thomas Lane Skinner
 Ida Shiow-Hwa Soo
 Robert Clarence Stumpf
 William Allen Tolman, Jr.
 William M. Whitaker III
 Robert Eugene Whitmore
 Vernon I. E. Wiegand, Jr.

Candidates for the Degree of Master of Science in Library Science

Linda Ann Arnold
 Betty Jane Baerveldt
 Vivian Clements Baldwin
 Raymond William Barber
 Janet Louise Cook Barr
 Larry Joe Barr
 Jane Fuller Binger
 Douglas McArthur Bricker
 John Maxey Bryant
 Albert Paul Carlson
 Lucy Ware Chapman
 Herman Cole, Jr.
 Woodrow Wilson Deaton
 Elizabeth Bruce Fugazzi
 Ann Thomas Gajdik
 Carol T. Gallagher

Isabel V. Hathorn
 Helen Chamberlin Humphrey
 Winifred May JaQuay
 Victoria Murrill Jeffries
 Sue Grannis Kirk
 Mae Belle McKinney
 Joyce Wallingford Moore
 Joseph H. Morehead, Jr.
 Eugenie Lair Moss
 Nelle Blackmer Neafie
 Mary E. Quin
 David Andrews Reese
 Thomas Allen Sutherland
 Jean Gill Weekly
 William Henry Zimmer

Candidates for the Degree of Master of Music

Richard David Alberg
 Naomi Scholl Armstrong
 Patricia Jeanes Bracken

Jackson Haag Chadwell
 Charles Frederick Fligel
 Judith Kay Warren

COLLEGE OF LAW

Candidate for the Degree of Bachelor of Laws

Robert Vaughan Bullock

Candidates for the Degree of Juris Doctor

Edwin Payton Abell
 James Lee Avritt
 Henry Scott Baesler
 Albert William Barber, Jr.

Richard Barry Benton
 Richard Anthony Brown, Jr.
 Joseph T. Burch
 Charles McChord Carrico

Robert Erbin Cato
 David Alan Chaney
 Donald Benjamin Clapp
 Marvin Bertrie Coles
 William Seth Conway
 John Hardwick Cowgill
 H. Harold Davis
 Henry Hunter Durham
 Courtney Ford Ellis
 Thomas Riley Emerson
 Ronald Coleman Endicott
 Karl Spillman Forester
 Stephen Simon Frockt
 Laurence W. Grause
 Robert Jennings Greene
 Donna Ray Hagedorn
 William Robert Hamlin
 Sandra Adams Hazlett
 John Harold Helmers
 Leon Lindon Hollon
 Donald John Horton
 Kenneth A. Howe, Jr.
 Carl Johnson Howell, Jr.
 Henry Edward Hughes
 James Allen Kegley
 James Ernest Keller
 William Gordon Kenton
 Ralph Rees Kenney
 Charles L. Kirk
 Robert Bruce Lankford
 Vernon Gene Lewter
 Milton M. Livingston, Jr.
 David J. Lockwood
 Marshall Fayne Loy
 Ellis Phillips Malone
 Russell Cletus Maricle
 Willie Mathis, Jr.
 John Scott McGaw

James Campbell Milam
 Dale B. Mitchell
 Joe V. Mobley
 Earle Webb Moffitt
 Escum Lionel Moore, Jr.
 Gordon W. Moss
 Stanley Campbell Nickell
 Roger Marion Oliver
 Don Collins Paris
 James William Pike
 Richard A. Prewitt
 John Knox Rafferty
 John Franklin Rampulla III
 John Charles Reid
 Jerry Page Rhoads
 James Wendell Roberts
 Thomas Jefferson Roberts
 Edwin Powell Barlow Ropp
 Alex Ware Rose
 James Avery Shuffett
 Roger Benjamin Sledd
 Franklin Price Smith
 Harry Martin Snyder, Jr.
 Avery Lee Stanley
 Donald Leon Stepner
 David Allen Taylor
 James Black Todd
 James John Varellas, Jr.
 Harlan Hale Veal, Jr.
 Lemuel R. Waitman
 Eugene Watson
 James Gerald Weddle
 Andrew A. Welch
 Robert Eugene Wheeler
 Leslie Gay Whitmer
 Harry Davis Williams
 Bobby Glenn Wombles
 William R. Young

COLLEGE OF MEDICINE

Candidates for the Degree of Doctor of Medicine

John Elwood Anderson
 Kenneth Leroy Beers

Henry Roush Bell, Jr.
 Jerome Clay Burch

Lucien Francis Burke
 Ronald Kingston Burke
 Forrest Wayne Calico
 Thomas Hayden Clark
 Stephen Cohen
 Michael Wilfred Condie
 William Victor Conran
 Jack Raymon Coyer
 William Ray Crain
 Donald Lewis Croutcher
 James Paul Culley
 Michael Edward Daugherty
 Steven Jay Davis
 Eugene Herbert Eisman
 Denis Ray Elo
 Rachel Ramona Eubank
 Ralph Thomas Fossett
 George Stephen Freedman
 Stanley Lawrence Greenbaum
 James Parker Gregory II
 Thomas Maitland Harmon
 James Leland Haynes
 Clyde Layne Holloway
 James Robert Huey, Jr.
 James Edward Jackson
 Danny Hirsch Kaufman
 John Robert Lang
 David McKinnon Lawrence
 Rice Cowan Leach
 David Harl Leeper
 Donald Gary Linker
 Ira Paul Mersack

Kelly Gene Moss
 Leonard William Mulbry
 William Gill Nash, Jr.
 Norman Robert Nedde
 Edwin Joseph Nighbert
 David Patrick O'Brien III
 Stuart Lee Oken
 James Ralph O'Rourke, Jr.
 Daniel Young Patterson
 John Vandaveer Payne
 John Walker Poundstone
 Waltraud Quenzer
 Benjamin Albert Reid
 Herman Robert Reno, Jr.
 George Thomas Reynolds
 Robert Lee Rold
 Patricia Anne Rompf
 H. David Rosdeutscher
 Ira Stephen Rubenstein
 Bernard Elliott Schatz
 Frank Douglas Scutchfield
 Roger Lee Simmons, Jr.
 Charles Paul Sizemore
 James Henry Thomas
 Anthony Francis Vuturo, Jr.
 Gary Richard Wallace
 William Warren Wennen
 Martin Ellis Widzer
 Richard Pascal Williams, Jr.
 Stanley Paul Williams
 Paul Weyer Wright
 James John Zillis

COLLEGE OF DENTISTRY

Candidates for the Degree of Doctor of Dental Medicine

Robert S. Adkins
 William Michael Anderson
 Robert Kenneth Beger
 Herman Albert Blair
 David Bruce Blettner
 Keith Allen Brooks
 Marion Garr Doyle
 Robert Lewis Goes
 Richard Brownlow Green
 Robert F. Moore

Elmer Haskel Mullins, Jr.
 Oakie G. Newsome
 Byron Morris Owens
 Lal Montgomery Rankin
 Joel Parmelee Slaughter
 James Milton Smith, Jr.
 Robert Lee Southwood
 Daniel Lewis Tuney
 William Herrick Wayman
 Robert H. West

COLLEGE OF ARTS AND SCIENCES

Candidates for the Degree of Bachelor of Arts

John Henry Adair, Jr.	Frances Helen Brannen
Charlotte Alexander Adams	Willis K. Bright
Gilbert Clement Adams	Collins Dale Brown
Kathleen Martha Adams	Ralph Charles Brown
Frank Dennis Alerding	George Leon Buehler
Robert Keith Allen	Thomas Ewing Bulleit
Kay Kathleen Alley	Randall David Burge
Jean Virginia Shure Amos	Launa Christine Burns
Dennis Gene Anderson	Roger Howard Burt
Jon Wilson Anderson	Merrill S. Caldwell
Terry Ryan Anderson	Shirley Marlene Callahan
Frank J. Angel	James Gary Calmes
Gene Nathan Archbold	James William Cammack
Rita Louise Badgett	Donald Winston Campbell
Frank Hudson Bailey II	Linda Joyce Carlisle
Martha Ellen Bailey	Margaret Lillian Carpenter
Anthony Mario Barraco	Gene Ann Carter
Martha Towles Barth	Ellen-Earle Chaffee
Barbara Lynn Batchelder	Shelburn Ray Childers
Michael Louis Batsel	Paula Deidri Choate
Elaine Carol Baumgarten	Dianne Claire Christian
John David Baynham	Paula Marie Clarke
Hallock Wilson Beals	Michele Anne Cleveland
Alice Jean Beard	Jo Y Cline
J. T. Begley	Robert Lee Cody
John Warren Bellue	Dorothy Ann Coleman
Pamela Kae Bentley	Nancy Louise Coleman
James Louis Bersot, Jr.	James Allen Combs
Thomas Poindexter Bersot	Kenneth Robert Conary
James Peter Berutich	Gary Everett Conn
Steven Lynn Beshear	Donna Conway
Carroll Eugene Bewley	Sandra Clinger Cookendorfer
Harland Bryan Birdwell	Nancy Wilford Cooper
Jerry Daniel Bishop	Catherine Wagner Cornelius
Carole Demy Blackwell	Linda Jeanne Couch
Ruth Jane Bledsoe	Bonnie Jean Cox
Rhoda Ann Bliese	Marilyn Sue Coyle
Julia Blyton	Mary Stanley Craig
Ruth Ann Bodenhamer	Stanley L. Craig
Lynda Spears Boffemmyer	Betty Lynn Crook
Mary Anne Bonta	Lola Rae Crosthwaite
Margaret Ann Bradley	Thomas Lauren Crumbaugh

Robert Wood Dail
 Benjamin K. Davis
 Donald Lloyd Davis
 Barbara Ann Deignan
 Janet Irene Denick
 Carl Lee Denton
 Patricia A. DeVuono
 Elizabeth Brents Dickinson
 James Leslie Distler
 Carol Jean Donavan
 Nancy A. Dorwart
 William Lightfoot Dowden
 Janet Champlin Duff
 William Michael Duncan
 Joan Diane Dunn
 Sallie Terrili Dunn
 Martha Leine Eades
 James Robert Eads
 Jane Jackson Easley
 Barbara Kunkle Edwards
 Katherine Giles Eirk
 Susan Manning Ellis
 Barbara Jean England
 Branda Jane Erwin
 Jack Thompson Farrar, Jr.
 Barbara Ann Faulconer
 John Overton Faurest, Jr.
 Marilyn B. Ferris
 Jon Charles Fisher
 John Orus Fitts
 Lois Ann Fletcher
 Lynne Rebel Floyd
 Millard Douglas French
 Victor Hugo Fuller
 Anthony Lindsay Gable
 Margaret Scott Gaines
 Sarah Taibott Gaitskill
 Thomas James Gallagher
 Ann Denise Gardner
 John M. Gavigan
 Sara Martha Gegenheimer
 Elizabeth Ann Geiger
 Carolyn Martin Geisler
 Carol Lynn Ghent
 Richard Lee Gibson
 Emma Jane Gilbert
 Jeffry Elmer Gilbreath
 George William Glazebrook, Jr.

Janet Beatrice Gold
 Peggy Sue Gott
 Patricia Elizabeth Graff
 Barbara L. Grant
 Barbara Ann Gray
 Sally Mason Gregory
 Juanita Green Griggs
 Jerry Roger Grigsby
 Monte Dexter Gross
 Thomas A. Grunwald
 Janice Johnson Gum
 Martin J. Gutfreund
 Dianne Joy Hale
 John D. Hale
 William Schuyler Hamilton II
 Michael Randall Hamlett
 Rosalind Hanna
 William Grady Harreld III
 Mary Elizabeth Haselden
 Mary Courtney Helm
 Leta Marie Hermes
 Pamela Carroll Hill
 Kenneth Earle Hines
 Thomas Shelley Hodge
 Michael A. Hoffman
 Jim Buchanan Holloway
 Mallie Todd Holmes
 Russell Curtis Holtzclaw
 Gale Joyce Hculton
 Rebecca Roe Hudson
 Mary Margaret Huffman
 Violet Mayo Huffman
 Ensley Martin Humphreys
 Carl Ulan Hurst
 Louise Holland Huss
 Jean Ann Ickes
 William Thomas Ingerton
 Mary Jane Inman
 Marcia Thelma Hyte Jaffe
 Paula Gayle Jansen
 William Norris Jennings
 Dorothy Winans Jensen
 Shirley Mack Jeter
 Douglas Eugene Johnson
 Martha Ellen Johnson
 Richard Walker Johnson
 Jacqueline Jones
 James Marion Jones, Jr.

Jean Luckett Jones	Sally Gray Miller
Karen Louise Judson	Stephen Thomas Miller
Judith Bohart Karges	Mary Cecelia Mitchell
Carolyn Ann Kauth	David Wilbur Mortimer
Karen Phyllis Kennedy	David Finley Morton
Londa Vest Kennedy	Christina Lee Moser
Kathleen Doyle Kerler	Janet Virginia Muller
Robert Edward Kertickles	Phyllis Nadine Myers
Linda Carol King	Willie Sandra Myers
Christopher Graham Knight	Charlotte Maddox Nelson
Beata Marianna Kolaja	Janice Marie Noreika
Beverly Tanner Konicov	Jane Ann Nuckols
Jane Ann Kraemer	Byron Dixon Nunnery, Jr.
Gilbert Michael Krug	Sarah Elizabeth Nutting
Mary M. Kuehner	Vivian L. Ockerman
Jennie Scott Lair	Lawrence Franklin Orr
Linda Ann Lampe	Olivia Johnson Overbey
Gordon Gray Landes	Daniel R. Panessa
Elizabeth Bradford Lane	Gary James Pardo
Jon Stephen Larson	Frances Pattie
Raymond Melvin Larson	Brenda Lynn Patton
Ben Granville Lenhart	John Howard Patton
Morrison Brown Levering	Karen Nita Paul
Charlotte Lois Levy	Barbara E. Peart
Sarah Anderson List	James Franklin Perkins
Arthur Clinton Litton II	Susan Claire Pillans
Lydia Adele Logwin	Mary Ellen Pingry
Samuel Clifford Long	Richard William Pollitte
Maury Allen Lubman	Mary Marvin Porter
James Coleman Lyne, Jr.	Eugenia G. Powell
Judith Stinson Lyons	Judith Anne Powell
Jennings Roy Mace	Mary Kathleen Powell
Charles Kenny Maffet	Laura Ann P'Pool
Joseph Nick Marino	Danny J. Prater
Richard Stanley Marsh	Thomas Timothy Prather
James Bruce Martin	Karen Pugh
Marcia Martin	Daniel Brant Purcell
Richard Wesley Martin	John Miller Quimby
Ronald A. Maturani	Anthony Michael Rabasca
Sara Pauline May	Mary Elizabeth Ratcliff
Margaret Ann McCoy	Gerald Elliott Raybeck
Diana Lewis McMillin	James Thornton Reavy
John Jackson McNew	Gregg Ducey Rehtin
James Wallace Middleton, Jr.	Emy Lou Redman
Cheryl Elise Miller	Alvin Stephen Reeder
James Edgar Miller III	Joan Karen Rhoads
Penny M. Miller	Betty Lou Rice

Robert Edward Rich
 Clyde Milton Richardson, Jr.
 Larry Stevenson Roberts
 George Stuart Robertson
 Isabel Robertson
 Diane Jeffery Robinson
 Arinda Lin Roelker
 Isaac David Rogers
 Jacqueline Ann Rondeau
 Wilbur Walter Rule, Jr.
 David Alton Ryans
 Michael Thomas Schaffield
 Marianne Schneider
 Dorothy Marie Schremser
 Donald Ray Schwartz
 Elizabeth Ann Schwendeman
 Violet Ann Seebach
 Patricia Burns Seifert
 George Shammas
 Peggy Ann Shannon
 David Augustus Shattles
 Penny Dillard Shelby
 Harry Ray Shepard
 David Terrell Sherman
 Edgar Allen Smith
 Ridgeway P. Smith
 Sandra Lee Smith
 James Wolford Snider, Jr.
 Mary Ellen King Solomon
 Una Marian Spencer
 Kenneth Edson St. Clair, Jr.
 Michael George Staed
 James Gus Stathis
 Elizabeth Miller Staton
 Earl Thomas Stephens
 Tommy Veach Stevens
 Larry Reginald Strong
 Peggy Butler Sturgill
 William Paul Sturm
 Pirie Kent Sublett
 Elizabeth Fowler Swanson

Donald Dinning Taylor
 Daniel William Telegdy
 Katheryn Ann Thomas
 David Clark Thomson
 Doris Tuck Thornton
 David Tucker
 Marilyn Angela Tweel
 Frances Onnybecker Vander-Wier
 Robert Van Horne
 Valerie Anne Volhard
 Edith Vomm
 James Robert Wager
 Jo Ann Waggener
 Charles Scott Walker
 Lydia Ann Walker
 Deborah Kay Wallace
 William Murray Walters
 George Farris Warren
 James Earl Warren
 David Gene Webb
 James Patrick Weldon
 Mary Anne Wellinghurst
 John Calhoun Wells
 Merry Diane Werner
 Linda Ann Whayne
 Charles R. Wildt
 Phyllis Ann Wiley
 Robert William Willmott, Jr.
 Richard George Wilson
 Patricia Ann Wolfe
 William Jarmer Wood
 Thomas Garrett Woodall
 Major Garland Woodroof III
 Robert Leedy Woolery II
 Donald Geirk Yopp
 Judith Kay York
 Lawrence John Young
 Marilyn Sue Young
 Vernon Leroy Young
 Gerald Emil Yung

Candidates for the Degree of Bachelor of Science

Richard Glenn Allen
 Donald Gene Allie
 Edgar Earl Baker, Jr.

Daniel Mount Bartell
 Ray Nell Blettner
 William Robert Blevins

Earl Joseph Boone
 Mary K. Bunnell
 David George Burrus
 Hugh Arch Campbell, Jr.
 Glen Russell Carpenter
 Slade Leroy Carr, Jr.
 Robert Allen Carter
 Marilyn Anne Chapman
 James Michael Collins
 Gary Leigh Crawford
 Phillip Leonard Daniel
 Kathryn Ann Daniels
 Victor Warren Day
 Richard Carl Detmer
 Walter Harold Duvall
 James Rondel Elrod
 William Sudduth Foley, Jr.
 Marilyn Patricia Friedrich
 Donald Ray Gill
 Charles John Gross
 Carter Garnett Hackney
 Dorothy Jane Hegeman
 George Thomas Hine
 William Irby Hodge
 Mary Sue Hood
 Ardis Dee Hoven
 James Maurice Huey
 Michael Anthony Hurter
 James Clyde Jones
 Kathleen Virginia Jones
 Mary Bernadean Jones
 Ellen Kemp
 Ruth Ann Kriener
 Peter Edgar Kurachek
 James Parker LaBach
 Jerome Pruitt Lacy
 Porter Preston Layne
 Randy Lee Lewellen
 Helen Mateer
 Linda Faye Matthews
 Jeffy Day Mayfield
 Kay Patrick McAllister
 Joseph Lee McCauley, Jr.

Glenda Carol McCracken
 Thomas Gary McLellan
 Robert Tilden Mills
 Windell Neil Mohon
 Delmer G. Napier
 Joseph Ray O'Daniel, Jr.
 Gerald Ray Patterson
 Ronald Stephen Pelfrey
 David Edward Pratte
 Samuel Herman Pressman
 Shirley May Puckett
 Sharan Dana Rawlinson
 William Kirk Richardson
 Mary Theresa Roche
 Leland Edward Rogers
 Penney Paynter Rogers
 Alexius Sallustio
 Dorothy Eloise Salyers
 Mary Lee Sayers
 Paula Jean Sheneman
 Charles Robin Sither
 Lydia Wells Sledge
 William Owen Smith, Jr.
 Sharyn Ann Steinert
 Benson Thomas Taylor
 Clyde Marion Tharp
 Leslie Louise Traylor
 Jane Van Eps
 Allen Pryor VanOverbeke
 Virginia Louise Walsh
 Doris Jean Warren
 Graham Karl Watkins
 Lawrence Raymond Wellman
 Charles Ronald Whitaker
 Bobby Gene White
 Susan Louise Whitesell
 James Stephen Wilkerson
 Ben Arthur Williams
 Ann Rae Withers
 John Dana Youger
 Robert Summers Young
 Elsie May Zofer

Candidates for the Degree of Bachelor of Arts in Journalism

Zona Allene Anderson

Karen Lee Boyer

Robert Lincoln Bradshaw
 Thomas Henry Easterling, Jr.
 Gerald Ercelle Farrar
 Barbara Lyn Feather
 Walter Carlson Gorin
 Kenneth Lawrence Green
 Gary Dennis Hawksworth
 John Woodford Ireland, Jr.
 Lois Anne Kock
 Edward Franklin Martin
 Mary Huff McCormick

Linda Alice Mills
 Walter James Pagan
 M. Cheaney Ringo
 Henry Lee Rosenthal
 Edith Ann Hammonds Schneider
 Russell Earl Shain
 Sally Athearn Stull
 Margaret Paige Sullivan
 Carleton Lewis West
 Carolyn Loretta Williams

Candidates for the Degree of Bachelor of Music

Naomi Ruth Brown
 Penelope Cole
 Barbara Nell Dean
 Gary Moore Ferguson
 Jerry Wayne Grady
 Miriam Nola Hall
 Grace Hoffman Howell

Ruby Hatch Hyatt
 Harry Samuel Rich
 Vera Ryen
 Ronald Maurice Stratton
 Leslie Noel Thorp
 Paula Ann Thurman

Candidates for the Degree of Bachelor of Science in Medical Technology

Rita Carol Caudill
 Patsy Ellen Greenup
 Jane Sydney Hopes

Charlotte Dean Westerman
 Martha Jane Wilson

COLLEGE OF AGRICULTURE AND HOME ECONOMICS

Candidates for the Degree of Bachelor of Science in Agriculture

Raymond Lawrence Adams
 David Wesley Alexander
 Martha Jane Atkinson
 George Austin Barnes
 David Earl Bolin
 Doyle Thomas Bonzo
 Rodney Luther Brookshire
 Burgess J. Brown, Jr.
 Lowry Worth Brown
 Kenneth Owen Carpenter
 Robert Allen Chiles
 William Ronnie Coffman
 William Thomas Congleton
 Michael Henry Covitt
 John Wayne Cox
 Eddie Roy Davis
 George William Day
 Ernie Ray Deaton

Paul Douglas Deaton
 Winston Paul DeWeese
 Dee Richard Ellis, Jr.
 Joseph Carter Frazier
 Robert Carlisle Froman
 Lynn Anna Fulweiler
 James Harlow Gardner
 Timothy Abbott Gardner
 Jackie Ray Good
 Ben Clarkson Hardaway, Jr.
 Luther Owen Harris
 William Hilliary Hudson, Jr.
 William Nathan Isgrigg
 George Thomas Kehrt
 Dorvin Delmer Loveless
 Harvey Duke Luce
 Albert Douglas Luscher
 Melvin Louis Marks

John Wayne McAtee
 Walter S. Meng III
 Wayne McBee Midden
 Melvin Douglas Moffett
 Stephen Douglas Mumford
 Gerald Ray Oliver
 John Albert O'Neill
 Neal Franklin Owen
 Bahram Goshtasbpour, Parsi
 Kirk Irl Phelps
 Kenneth Eugene Poston
 Jerry Thomas Rankin

Terry L. Rock
 Danny Lee Shearer
 Tracy Elizabeth Shillito
 Dennis Charles Sonner
 Ralph Pratt Symmes, Jr.
 Ronald Wayne Todd
 Carroll Lee VanMeter
 Boyd D. Wainscott
 Lynn Allen Webster
 John Bernard Wells
 Evans Edward Wright
 James William Zieman

Candidates for the Degree of Bachelor of Science in Home Economics

Diana Tracy Arthur
 Freida Lynn Britton
 Peggy Black Burkholder
 Ronda Carolyn Bushong
 Margaret Ann Carey
 Martha Lynn Cobia
 Diana Bradford Coffin
 Edith Rose Crace
 Whayne Ann Crick
 Devona Carolyn DeArmond
 Autumn Ann Ebie
 Linda Joyce Elliott
 Brenda Sue Franks
 Besse Nell Grissom
 Patricia Ann Hager
 Carolyn P. Hopkins
 Judith Ann McKenzie
 Susanne Glenora Meade

Patricia Jewell Moore
 Frances Napier
 Maureen Ann Peterson
 Grace Yantis Roberts
 Jane Caywood Rose
 Lucy Kay Rose
 Sandra Fey Shelley
 Katherine Yancey Southworth
 Jane Ella Stivers
 Wendy Leigh Tanner
 Judith Ann Vaughan
 Mary Lou Veal
 Carole F. Ward
 Brenda Faye White
 Kaye Dunn Willis
 Darreldean Winkler
 Judith Garland Woodring

COLLEGE OF ENGINEERING

Candidates for the Degree of Bachelor of Science in Agricultural Engineering

Ernest Jennings Baisden, Jr.
 Barry Harlow Bingham

Thomas Cromwell Bridges

Candidates for the Degree of Bachelor of Science in Chemical Engineering

Thomas Lester Browning
 Harold Evans Carman
 Ralph John Churchill

Mike Cieraszynski
 James Harold Current
 Richard Elmer Dierlam

Arthur Dimmitt Henderson
 Henry Earl Hornbeck
 William Stewart Howard
 James Edward Huccaby
 Richard Carroll King
 David Vincent Lowe
 James Boone Mayfield
 William Martin Rice
 Harold Thomas Rock

Carl Tommy Rowe
 Allen Tyner Shifley
 Frank Waymon Shirley
 Gene Walker Smith
 James Martin Stanley
 Turkan Uzar
 Bobby Williams Vaughn
 Robert J. Ziegler

Candidates for the Degree of Bachelor of Science in Civil Engineering

Robert LaMond Baldwin
 Robert Oldham Barnett
 James Lee Burchett, Jr.
 Steven Douglas Carr
 Jon Darroll Clark
 Kenneth Dean Clarke
 Gerald Terry Coleman
 Buell Douglas Coomer
 William Alington Crace
 Marvin David Damron
 William Wallace Damron, Jr.
 William Terry Davis
 Charles Otis Dowell
 Floyd Calvert Ellis
 John Thomas Faulkner
 Larry S. Gaynor
 George Samuel Georgalis
 Charles Edward Glasscock
 Kenneth Rhett Harper
 Thomas Simms Haydon, Jr.
 Johnnie Malvern Higgins, Jr.
 William Hale Hodges, Jr.
 Thomas Dale Honn
 Karl Heinz Horn
 Evoyd Horsley
 Malcolm Franklin Howard
 Thomas Michael Jones
 Ramiz Kamrani

Carl Wyatt Lay
 Robert Lee Lynch
 Bennie Rodman Maffet
 James Lauren Mathis
 David McCall
 Heyward Oneal Milford
 Braxton B. Mullins
 Gary Lee O'Nan
 Earl Douglas Peyton
 Gary Duane Pfuehler
 Jerry Glenn Rose
 David Harold Rosenbaum
 Saeed Sabzevari
 David Michael Saladin
 Hassel Waldo Stamper
 John Thomas Stockton
 Lowell Gene Sturgill
 Barbara Sue Voll Taylor
 Wayne Smith Upshaw
 James Ray Villines
 Melvin Douglas Wahlert
 R. Wesley Waltrip
 Merle Mark Wasson
 Jesse Scott Watkins
 Robert Earl Welch
 Joseph Parker Woolurns
 Ali Yazdi

Candidates for the Degree of Bachelor of Science in Electrical Engineering

Robert Thomas Aaron
 Lowell John Adams
 William Dowell Allen
 Arnold Joseph Balczon

Harry Raymond Braunstein
 Michael David Cassidy
 Robert Curtis Castner
 William Donald Catlett

Lawrence Eugene Daniel
 Jimmie Terry Davis
 Eugene Evans, Jr.
 Robert Charles Greene
 Cecil Ronald Hamblin
 Milton Harris
 Thomas H. Haydon, Jr.
 Joseph Dennis Hicks
 Kenneth W. Higdon
 Glenn Carter Hill
 Joseph Anthony Jones
 Kelley Allen Kinnett
 James Robert Mahan
 Ronald Albert Mason
 Alvin Edward Melton
 Ronald Lynn Mercer

William Jack Miller
 Danny Wayne Mullins
 William Pierce Osborne
 Allen Bert Paritz
 Paul Joseph Rieger
 John Kenna Roach
 Alfred N. Ross
 Glenn Lewis Rowlette
 James Errol Scott
 Gordon Ray Shepherd
 Richard Eugene Strasser
 James Chester Sunderland
 Martin Olson Traugott
 Quat Thuong Vu
 Worley R. Yost, Jr.

Candidates for the Degree of Bachelor of Science in Mechanical Engineering

Jerry Wayne Anderson
 John Francis Ballard
 Garry Gwen Blagg
 Joe Pat Brittain
 Richard Craft Burgess
 William Crenshaw Cloyd III
 Gary Rodman Cranor
 Roger Lee Day
 Thomas Herman Eskew
 Don Lee Finley
 Robert Harold Gallt
 Joseph Arthur Gibson
 John Giles Gottlieb
 John Edward Grady
 Don Richard Hamilton
 Aubin Michael Higgins
 Harold Dee Holeman
 David Michael Howard
 Joseph Roy Humphrey, Jr.
 William Alfred Isaacs
 Michael Eugene Kelly
 Oliver Miles Kinkead
 Edward Henry Klopp
 Horst Karl Kuehner
 Vernon Lafferty
 Michael Dean Lyons
 Soeharjo Marsosudiro

Joseph Dennis Martin II
 Richard Randolph Marting
 David Leon McCracken
 James Herbert Murphy
 Edward Richard Nairn
 Robert Ronald Niederschmidt
 Charles Wesley Palmeter
 William Paul Perdue, Jr.
 James Wallace Pope
 Claude Joseph Potts, Jr.
 Larry Phil Qualls
 Robert Joseph Ross
 Loring Glazier Roush
 Steven Dean Shook
 Roland George Siegfried
 Ronald Thomas Steinberg
 Benson Tucker Taylor, Jr.
 Leslie Evan VanMeter II
 Joe Frank Wells
 Ertel L. Whitt, Jr.
 Edward Hopewell Wilkerson, Jr.
 Loren Noble Williams
 David Howard Williamson
 George Gilbert Wood, Jr.
 Sidney Lamar Wyatt
 Ara Arman Yosmali

Candidates for the Degree of Bachelor of Science in Metallurgical Engineering

Henry Dale Bewley
 Rodney Tyrone Gross
 Samuel Lewis Henry

David Estill Lockett, Jr.
 Robert Alvin Molsberger
 Delbert Ray Walls

Candidates for the Degree of Bachelor of Science in Mining Engineering

Douglas Byron Cook
 Charles William Matherly
 Doyle Vincin Mills

Fred William Myers, Jr.
 Dexter Patton, Jr.

COLLEGE OF EDUCATION

Candidates for the Degree of Bachelor of Arts in Education

Daniel Leslie Abbott
 Regina S. Wheeler Adams
 Carol Gay Ades
 Harold Charles Adkins, Jr.
 Elanor C. Allen
 Judy Truwin Allen
 Marjorie Elnora Allen
 Richard Leon Allen
 Susan Marriott Alvey
 Jean Louise Anderson
 William Henry Antonini, Jr.
 Billie Wayne Arnold
 Gary Earl Arnsparger
 Herbert Burton Ashcraft
 James P. Atkins
 Stephen Kirk Atkinson
 Gloria Gay Bailey
 Carla Valerie Baker
 Geraldine Ball
 David Martin Barnhill
 Daniel Ray Barr
 Thomas Howard Bauer
 Beverly Cheryl Bean
 Nelda Beryl Begley
 Bonnie Lee Bell
 Virvin Dolphas Benton
 Dianne M. Berger
 Jo Ellen Bischetsrieder
 Joyce Kenner Bishop

Ernest Ray Bivins
 Lindsay Blackburn
 Carolyn Clymer Blagg
 Sharron Ward Blankenship
 Eugene Francis Blaydes
 Sylvia Ann Blythe
 Linda Perkins Bodie
 Anne I. Bomesberger
 Linda Sue Boone
 Judy Landen Boster
 Charles Daniel Bowles
 Carolyn Lee Bowling
 Vicki Ann Bradford
 Donna Rae Brandenburg
 Nathalie Ann Bridge
 Helen Britton
 Linda L. Broaddus
 Robert John Brown
 Joan Carol Bryles
 Charles William Bruce
 Thomas L. Brush
 Charles Verlan Bryant
 Carla Lane Bush
 Virginia Alice Cain
 Thelma Slade Caldwell
 Gloria J. Cardinale
 Nita Kathyne Carnes
 Ronald Allan Case
 Oneida Dell Cassity

Donna Carol Caywood
 Bonita Tapp Chandler
 Thomas Edward Chapala
 Leota W. Charles
 Donald Ray Chasteen
 William Amis Chavies, Jr.
 James Harold Cheatham, Jr.
 Janet Coble Chestnut
 Lucia Dianne Chick
 Edna Elizabeth Clark
 Ellen Lee Clark
 Janet Brockman Estes Clark
 Jerry E. Clark
 Terrence Vinson Clark
 William Chapin Clark, Jr.
 James Dewey Clay
 Kathy Kay Clift
 Jane Cochran
 Jeanne A. Codell
 Camilla Bruce Cofer
 Frederica Ann Coleman
 Jerry King Conrad
 Ruth Ann Coomer
 Robert Morris Coots
 Eileen Adair Corl
 Susan Dotson Cornette
 Charles D. Countin III
 William Meredith Cox
 Kay Lowry Craig
 Sue Carol Craig
 Delia Bundy Cramer
 Chloe Creech
 Patsy Ann Creech
 Joan Carol Criswell
 James Lee Crockarell
 Cheryl Lynn Croley
 Estelle G. Crouch
 Jimmie Lynne Cruise
 Constance J. Cumming
 Susan Diane Cutshaw
 Carolyn Lee Cox Daugherty
 Thornton Estol Daugherty, Jr.
 Margaret Cowgill Davis
 Nancye Carolyn Davis
 Janice Mae Dietz
 Janice Melton Dodson
 Nancy Waterfield Dudgeon
 Shirley Jean Duff
 Norma Dale Zartman Duncan
 Mary Elaine Duncan
 Nancy Watters Duncan
 Sarah Ridgway Dunton
 Nicky Lee Durham
 Kenneth M. Durkin
 Ruth Anne Dye
 Ann Jeffers Eades
 Jacqueline Merritt Eberhard
 James Max Elliott
 Alice Karen Ellis
 Randy Brown Embry
 Veronica Lucia Eskridge
 Elaine P. Evans
 Mary Linda Farmer
 William Arthur Farnau
 Charles Bennett Farris
 Clarene Rae Farris
 Margaret Jane Farris
 Rebecca Jordan Fay
 Betty Roseann Fields
 Linda Royce Fischer
 Sondra Esther Fletcher
 Donna Fawn Forcum
 Carlene Woliver Ford
 Jane Farmer Fox
 Kenneth Edward Fox
 Margaret Elizabeth Frank
 Amelia Joan Franklin
 Phyllis Ann Fruth
 Beverly Kay Fryman
 Virginia Jane Gabbard
 Valerie Dix Gaines
 Walter Charles Gander
 Janet Hunter Garner
 Karen Hill Garrett
 Ronald Patrick Gatman
 Judith Ann Gettelfinger
 Robert Wicksall Gibbs, Jr.
 Joyce I. Gibson
 Jemie Lu Gilbert
 Patti June Gill
 Karen Sue Glankler
 James Leslie Golden
 Barry Goldman
 Peyton Louise Gooch

Deborah Blake Good	Joy L. Hyatt
Jo Ann Goode	Judy Kay Ingrao
Mary Garland Goodlett	Charles F. Ishmael
Jane Orear Goodman	Susan Helen Jackson
Mark Stanley Gould	Sandra B. Jacob
Michael Edward Gould	Robert Lamar Jacobs
Michael Lloyd Graham	Arla Ruth Jelliff
Elizabeth A. Grause	Dorothy Carole Jenkins
Mary Greely	Phoebe Jo Jenkins
Susan Frances Green	Raymond Powell Jenkins
Paula Stamer Greene	William Lee Jenkins
Ann Callaway Christian Greenwell	Barbara Lynne Jewell
Wayne Mason Gregory	Marlene Morith Jewell
Suzanne Craig Griffin	Alice Tucker Johnson
Estil Griffis, Jr.	Carolyn Lee Johnson
Mary Little Griffith	Denward Johnson
Barbara Fugate Griggs	Jimmy Ivan Johnson
Carroll Dawn Grossman	Lanna Sue Johnson
Carol Lowery Grove	Nancy Earle Johnson
Judy Kay Grubb	Norcie Johnson
Jane Scott Halley	Sandra Johnson
Kyda Lee Hancock	Stephen Dudley Johnson
Sally Jean Hankins	David E. Jones
Mary Elizabeth Hardy	Jean Plunkett Jones
Madge Cowles Harrison	Judith Eileen Jones
Martha Sue Harrison	Marguerite Eloise Jurek
Sharon Burnett Hawksworth	Thomas Dixon Kane
Dona May Hayes	Flo Anna Ross Keaton
Virginia Miller Hays	Carl David Kelleher
Carolyn Ruth Goar Heath	Rebecca Ann Kelley
Lelia Bowman Henry	Marcia Sue Kells
Carole Ann Hicks	Kenneth Kelly
Donna Jean Hicks	Patricia Kathleen Kelly
Carlene Graen Hodges	Clyde Bruce Kelsay
Chris R. Hoehle	Janice Kemper
Fred James Hoffmann	Ronald Leroy Kennett
Virginia Mary Hogan	Eva Lynn Keys
Peggy Jean Holbrook	Elizabeth Marcia Kimen
Cheryl Lynn Horan	Sally Justine King
Anne Wells Houston	Bonne Claire Kinne
Judith Ann Howes	Julie H. Koch
Patricia Halbrook Hudgens	Marilyn Beth Kornis
Consuelo Zimmerman Huffman	Linda Lewis Brown Lambert
Carolyn Howell Hughes	Mary Catherine Lapham
Gary Lee Huhn	Gail K. Lawless
Elvis Randolph Humble	Dennis C. Lehmann
Harold Gienn Hurst, Jr.	Beth Kaye Lewis

Mary Louise Lewis
Barbara Jo Lieb
John Grimm Lightmas
Elizabeth Green Lilly
Kathryn Colleen Linder
George Edward Litteral
Maureen S. Little
Joseph K. Lowid
Alberta W. Mackey
Oresta R. Maly
Lucile Marie Marchese
Anne Budell Markolf
Betty Maxine Martin
Deanna Marsh Mauldin
Dianne Mayberry
Marna S. Wilson McAbee
Priscilla Jane McBride
Nancy Carolyn McCall
Marie Treadway McClure
Carol Lynne McConnell
Juanita Osborne McDaniel
Judy Vanderpool McDonald
Wilma Brown McGarey
Charmaine Drane McGee
Frank Xavier McGough
Marilyn Davis McKee
Leonard Roy McLaughlin
Phillip Jennings McLaughlin
Lee Ann McReynolds
Carl W. Megee
Emma Ruth Cavender Meredith
Habeeb M. Metry
Carolyn Jean Meyers
Patricia Hellen Mickle
Anne Rae Miller
Fannie Smith Miller
Rebecca Lee Miller
Susan Armstrong Miller
Joe Larry Mills
Hardin Avery Mitchell
Linda Carol Mitchell
Terry Bailey Mobley
Bruce Wayne Mook
Donna Russell Moore
Jessel Allen Moore
Patricia Ann Moore
Alvin Ray Mosley
Michael Scott Mulvey
Barbara Ellen Murphy
Elaine B. Murphy
Jean Darlene Musselman
Wallace Berry Myers
Carole Jean Nation
Susan Lynn Anderson Neel
Larry Douglas Neuspickle
Lorraine Gross Neville
Sandra Ann Nichol
Phyllis Carolyn Nichols
Anne Lillis Noffsinger
Jane R. Olmstead
Elaine B. Ortman
Nancy Ann Pace
Elizabeth Gayle Park
Jennifer Alice Patrick
Alice Jo Peck
Diana Marie Pence
Florabel P. Penn
Linda Kay Pennington
Larry Kerns Perry
Arthur Edward Phelps
Wanda Maxine Long Phillips
Phillip M. Pickett
Mary Christine Pitman
Marcella Ann Pitts
Dorothy L. Porter
James Lee Porter
Catherine Suzanne Price
Karen Dian Price
Betty Emanuella Quisenberry
Carol Jefferson Rambo
Amy Cone Rasor
Jerome Ratchford
Kenneth Dale Ratliff
Nancy Leigh Reinhardt
Denise Louise Reller
James Nelson Remley
Janet Marshall Renkes
Barbara Kuntz Renner
Linda N. Renschler
Beverly Anne Rhodes
Hilda Ann Richard
Reva Sexton Richardson
Karalee K. Rieding
Judith C. Riester

Julius Ritchie
 David Larwence Rivers
 Luella Carolyn Roark
 Emily Silcox Robinette
 Sheilagh Ann Rogan
 Cheryl Nunley Ronay
 Pamela Elizabeth Rose
 Marjorie Lucille Ross
 Sherrill Ann Ross
 Sarah Anne Rothwell
 Herbert Hiter Royse, Jr.
 Helen Diane Ruley
 John Paul Sanders
 Tommye Jean Saunders
 Pamela Anne Sawyer
 Julia Ballard Scearce
 Kathleen Marie Schaefer
 Ronald Lee Schmidt
 Sandra Marie Scholl
 Diane F. Schorr
 Dennis Robert Schrecker
 Ursula Marie Schroeder
 Shirley Sharon Schulker
 Daryl Elana Scott
 Dorothy Jewell Scott
 Frederick Gordon Scott
 Randolph Scott
 Sheila Ann Segerson
 Richard William Sexton
 Barbara Wick Keil Sheffler
 Anne A. Shipley
 James Alexander Shope
 Patricia Vincent Short
 Daniel Lane Shull
 Dennis Lee Silcox
 William Paul Skeans
 Rex Kevin Sloan
 Carol June Slusher
 Doris Jean Smith
 Karen Louise Smith
 Linda Rouse Smith
 Martha P. Smith
 Sandra A. Lord Smith
 Jane Ellen Spangler
 David B. Sparrow
 Ruth Frances Spencer
 Sylvia Spencer

Sara Lynn Spicer
 Alec G. Stone
 John Edward Stone
 Mary Jo Stratton
 Nona Perkins Stricker
 Harlan Willis Stubbs, Jr.
 Vicky Lu Sutherland
 Billie Jo Takacs
 Robert Ryland Taliaferro III
 Pamela Jo Tarvin
 Jo Ann Taylor
 Stephen M. Taylor
 John Kent Thaxton
 DeAnna Ruth Thompson
 JoAnn Thompson
 Patricia Ann Thompson
 Fred Lee Thornton
 Mary Jane Todd
 Hazel Riley Tribble
 Pamela Jean Tucker
 Anne Marie Vaughan
 Dennis Michael Wagner
 Donald Lee Wagoner
 Linda Louise Walsh
 Patricia Wilson Walter
 Theodore Bronston Walter
 John Emmett Walton
 Margaret Miller Ward
 Forster Watts
 William J. Wawerna
 Doris Walker Weathers
 Mary Joanna Weaver
 Bonnie Sue Webb
 Betty Howe Webster
 James Allen Wesche
 John Dewey Westwood
 Nancy Sue Whiddon
 John Carey White
 Judith L. White
 Judith Johnson Whitmer
 Susan Louise Wilcoxon
 Carole Ethel Williams
 Deronda B. Williams
 Janet Gay Williams
 Lawrence Downing Williams
 Mary Lou Williams
 Roberta Lou Williams

Suzanne Williams
 Linda Lee Wilson
 Stephany Dale Winter
 Judith Witzer
 Meredith Louise Wood
 Anne Kilgore Wooldridge
 Carol Emge Woosley

Mary Ethel Wooton
 Clara Robinson Wright
 Opal Pearl Wright
 Stacia Pearl Yadon
 Linda Marie Yow
 Kristen Ann Zarger
 Cynthia Louise Zirkel

COLLEGE OF COMMERCE

Candidates for the Degree of Bachelor of Science in Commerce

John Aboud, Jr.
 Richard Wayne Adams
 Jimmy Glass Alcorn
 Charlotte Virginia Arnall
 Estil Arrowood
 William Byron Arthur, Jr.
 Kenneth Wayne Aylor
 Roy Wesley Bachmeyer, Jr.
 Alan Gregg Bailey
 Paul Eugene Bayes
 Robert Sherin Bennett
 John Edward Berend
 Sharon Kaye Birkhead
 William Robert Black
 Harley Neil Blankenship
 Charles Gonza Blincoe
 John Karsner Bondurant, Jr.
 Frank Livingston Brown, Jr.
 Dillard James Brumfield
 Larry Charles Bryan
 David Ernest Burgio
 Richard Sherman Cahal
 Ronald Lee Callahan
 Charles Lynn Cammack
 John Charles Campbell
 David Lewis Carlton
 Janet Faye Carwile
 Charles Michael Casper
 David Winston Clarke
 Ralph Terry Collins
 Owen Travis Combs, Jr.
 Teddy Ray Compton
 David Royse Conley
 Marvin William Conn

Dennis Earl Cooper
 Donald Ray Corn
 Earl McCoy Cornett
 Marion Davis Creech
 David Joe Crockett
 Robert Allen Crosson
 John Crawford Kirkman Curtis
 Raymond Riley Davis
 Robert Randall Dawson, Jr.
 Frank Graves Dickey, Jr.
 Benton Glenn Dishman, Jr.
 James Eugene Dockter
 James Russell Duncan
 Jack Frederick Durie, Jr.
 William Alexander Edie, Jr.
 Robert Evan Edwards
 Robert Harold Edwards
 Darwin Dean Everman
 Ralph Barry Farmer
 Robert Laurence Fears
 Charles Arthur Fields II
 Michael Dillon Fields
 Walter Stanley Fister
 Paul Daniel Fitzgerald
 Joseph John Galati
 Roger Gale Gardner
 David Lee Gibson
 Frederick Elbertice Gilliam
 Donald Maurice Gilmore
 John Edward Goes
 Carol Evelyn Goins
 Ashton Ellison Gorton
 James Ronald Gossett
 Jerrel Lee Greer

Walker V. Gretter
 Carol Louise Haines
 Jack O'Neal Hall, Jr.
 Beverly Kaye Hammond
 Carson Bivins Harreld, Jr.
 Richard Lee Hayden
 Frederick Richard Heath
 Jimmie Ray Heil
 William Hubbard Helms
 Lana Faye Henderson
 Charlotte Ann Henry
 Aulga Sue Henson
 Donald Ray Henson
 Manuel Jack Hicks
 Elmon Darrel Hill
 William Taylor Hinton
 John Thomas Hoehle, Jr.
 James Joseph Hogan
 William Francis Hogan, Jr.
 Sam Braswell Humphries, Jr.
 Richard Hutchinson
 Carmine Bernard Iadovito
 George Finley Insko
 James Milburn Jacobs
 Thomas Christopher Jacobs
 James Franklin Jorgensen
 David Lewis Kelly
 George Michael Kelly
 John Joseph Kilkenny
 Thomas Miller Kron
 Robert Paul Kruse
 Douglas Ronald LaLone
 Randolph Franklin Langford
 Wilbur Ronald Lewis
 Herbert A. Ligon, Jr.
 Ronald Linkes
 James Orville Martin
 William Lee Matteson
 James Robert McAllister
 Terrence Michael McGovern
 David Lynn McGuire
 Gary Lee McKenzie
 James Herbert McKenzie
 Michael Wright Meade
 William Henry Miller, Jr.
 Cooper Kendrick Moseley
 Paula Ann Muth

William Alexander Neel
 Willis Donald Newsome
 Silas Mercer Noel
 Thomas Peter Nolan
 David Oak
 Cheryl Lemon O'Daniel
 Homer Lee Owen
 Karl Calvin Parker
 Billy Gerald Patrick
 Margaret Jo Patterson
 James Robert Paul
 Alan Bowers Peck
 Lawrence Everett Peeno
 George Arthur Piel
 James Edward Pope
 Lloyd Kemper Potts
 Francis Joseph Reavy
 Thomas Holman Reesor
 John Perry Reisz
 James Edward Riesbeck
 Ronauld Adrian Ripley
 Danny Lee Roberson
 Joseph Trumon Robinson
 Donald Courtland Rogers
 Richard Raymond Roof
 Paul Martin Rose
 William Riley Scroggins
 Dudley Paul Sheffler
 Michael Eugene Shoemaker
 John Michael Sichter
 Arthur Mitchell Silber
 Peyton Larue Simpson
 Joseph Leo Smith
 Leslie Drane Snyder
 Harrison Sparks
 William Russell Spears
 Henry Bryant Stephens, Jr.
 Bonnie Young Stice
 Robert Bruce Stith
 James Burt Stokes
 Jimmy Ray Stratton
 Patricia Lynn Stuart
 John Mason Sturgill
 Anne South Sutherland
 John Cotton Talbott
 Ronald Lee Tarvin
 Marion Redwood Taylor

Danny Harold Teague
 James Wehrle Templin
 Harry Castle Thompson
 Linda McCann Thompson
 Hershel Tipton
 Felicia Louise Trader
 William Lyne Turnbull
 Robert Dale Vance
 Thomas Joseph Vogelpohl

Robert Patrick Volpe
 Xavier Juan Wahner
 Andrew Charles Wallace
 Harry Lee Waterfield II
 Ernest Lee Weber
 Wayne Edward Whitfield
 James Thomas Whitlow
 Michael William Willett
 Togbakollie John Woods

COLLEGE OF PHARMACY

Candidates for the Degree of Bachelor of Science in Pharmacy

Jack Edward Allen
 Donald Ray Anderson
 Jim Walter Bates
 Richard Douglas Brooks
 Charles Leon Bryant
 David Thomas Clarke
 Charles Anice Cooper
 Paul Madison Cooper
 Gary Ray Cundiff
 Robert Louis Durham
 Harold Dudley Ellis
 Michael Dean Goodyear
 Ack Lee Harned
 Charles Read Hess
 Robert Wallace Hughes
 David Leon Jaquith
 James Wayne Kelley
 Winfred Bernard Kluesner, Jr.

William Isaac McMakin
 Robert Lee Miller
 Maurice McKinley Minix III
 Michael Leon Morton
 Nancy Lee Mueller
 Chester Lee Parker
 Patricia Harwood Parker
 Myron C. Patrick
 Ronald L. Reid
 Ronald Ray Renfrow
 Levi Rice, Jr.
 Darrelli Hunt Sammons
 William Eugene Saylor
 Reubin James Spencer
 Wilma Jean Winkler
 John Ralph Wood, Jr.
 Thomas Hagan Wortham

COLLEGE OF NURSING

Candidates for the Degree of Bachelor of Science in Nursing

Vicki Lynn Beekman
 Ruth Taylor Bell
 Marilyn Mowery Bryant
 Leah Nell Caldwell
 Lois J. Tudor Calvert
 Mary Jane Woods Dillard
 Ethlyn Lee Dreger
 Beverly Irene Dunn

Phyllis Jean Early
 Phyllis Marie Elder
 Ann R. Fiser
 Donna B. Green
 Marianne Greenwald
 Betty L. Hammack
 Donna Lee Hassenpflug
 Verla Burns Hicks

Janet Lee Huey
 Reva Evelyn Jenkins
 Charlotte Alberta Keen
 Janet Elizabeth Kington
 Louise Sheridan Knuckles
 Andrea Fried Lobring
 Bessie Grimes McCord
 Beverley Ann Morton
 Susan Paterek

Elizabeth Anne Pattillo
 Elizabeth Pettit
 Nancy Sisler Pieratt
 Cora May Tapp
 Lynn Elaine Wagner
 Lana Murline Wesley
 Margaret Ellen Wilson
 Gwendolyn Hogan Wright

SCHOOL OF ARCHITECTURE

Candidates for the Degree of Bachelor of Architecture

Joseph Andrew Biesel
 Nelson Bryan Blankenship, Jr.
 Ralph Damian Bolton
 George Herman Collignon
 H. Clay Downing II
 Ronald Anthony Erpenbeck
 Whayne Harvey Haffler

Richard Paul Haines
 Paul Martin Pinney, Jr.
 Houston Gibbs Reese
 James Allan Ross
 John Douglas Walden
 Charles A. Wiechers, Jr.
 Larry Eugene Wright

Office of the President
May 3, 1966

PR 5(a)

To: Board of Trustees through President Oswald
From: Special Advisory Committee
Subject: Site Recommendation for "Blackey-Hazard" Community College

Recommendation: The Special Advisory Committee of the Board of Trustees unanimously recommends to the President and to the Board that the Board (1) rescind its action of September 18, 1962, locating the "Blackey-Hazard" college in Blackey; and (2) that it locate its tenth community college in Perry County in the vicinity of Hazard (see attached criteria and a report of their application to Hazard and its environs-- Appendix A). We recommend further that the action of the Board should stipulate that the implementation of this decision be conditional upon the provision of an approved site, including utilities, police and fire protection, and upon satisfactory arrangements to provide faculty housing by responsible authorities or organizations in that community. We recommend further the Governor in appointing the Advisory Board to the community college be urged to provide strong representation from the entire region to be served, including Letcher and Perry Counties as well as the cities of Whitesburg and Hazard. We recommend that the University proceed so that the college can open possibly in 1967, but no later than September 1968.

A historical review of the movement to establish a community college in the "Blackey Hazard" area is attached as Appendix B.

May 3, 1966

APPENDIX A
"Blackey-Hazard" Community College

Twelve criteria have been developed and used in studies of the feasibility and locations of new community colleges. *

1. Environing Nucleus Community

All experience of the University's Community Colleges clearly indicates that the immediate environing community must be large enough to provide a strong nucleus of the total enrollment, support for scholarships, and employment opportunities for students and graduates.

2. Future Economic Outlook

Study of the possibility of a community college should include the prospects of the basic economy and its future development. It is true that the location of a community college enhances the economic growth of an area but it is necessary that the potential for growth and development be present. An economy based on several types of supporting enterprise offers stronger promise of future growth.

3. Evidence of Support

Contributions and commitments concerning support for the college should be considered. The degree of support provided for other educational and cultural institutions provides significant evidence in this regard. Economic prospects of the community for the future must be considered in this connection.

4. Continuing Local Interest

The availability and quality of the local leadership (individual and group) is of strategic importance. Evidence of local interest should also be considered. It is clear that most communities show initial interest in a community college but it is important to find evidence of action to follow up this interest. There have been instances of early commitments by local groups that have not been fully realized after the community college was started.

5. Potential Student Enrollment

Authorities suggest a minimum enrollment of 400 "Full Time Equivalent" students by the end of a 5 year period as a desirable standard. We have looked to an initial expected total enrollment of 350 students, with a potential of 500 within three to four years.

6. Commuting Area

Past experience of the Community Colleges of the University and studies have shown that about 45 minutes driving time and up to 25 miles each way represent

* Developed from an extensive review of the literature and by analyses of the experience of the University of Kentucky and other state systems.

the realistic limits of the commuting area. In the past 95% of University of Kentucky Community College students have traveled under 20 miles to commute. However, it is expected that this commuting distance will be increased when modern highways are available to students in more areas. There is recent evidence that this trend is under way.

7. Cultural Attractions for Faculty

The immediate community should afford a wholesome, attractive, and cultural setting for the college personnel. Adequate schools, recreational facilities, and cultural advantages for faculty members and their families are essential for the attraction of the type of instructors that is required in community colleges.

8. Housing for Faculty

Appropriate housing for faculty personnel at reasonable cost is an essential provision for establishing a community college. Initially, practically all faculty members will be young instructors whose salaries will provide for housing of modest price level. Experience suggests the need for something more than mere assurances that adequate housing will be available.

9. Professional Pool for Part-Time Instruction

Curricular offerings of community colleges are such that a good many instructors must be employed on a part-time basis, especially during the early years. Normally, the great majority of these must be found within easy commuting distance from the college. A sizeable number of professional leaders should be available in the immediate community to serve as a source of part-time instructors.

10. Proximity to Other Institutions

Due consideration should be given to other existing institutions - both two and four year - within the general area to be served by the college. The distance and travel time to other community colleges is an especially significant point. Relationships with other institutions of higher education represent an important matter for policy consideration.

11. Highways and Accessibility

A community college site must be readily accessible to adequate highways and free of transportation hazards. Sponsors cannot expect the state to build access roads to a site well off a modern highway route. This point has been reiterated by the Department of Highways.

12. Adequate Physical Site

Standards for a community college require adequate space for growth in terms of the environs of the institution. In the past University of Kentucky Community Colleges have been required to have not less than 45 acres for free and unimpeded use of the college program and communities have been expected to provide the site, with all utilities at hand. All recent state standards for new community colleges (save Hawaii) set 100 acres as the minimum for colleges that will grow to 1,500-2,000 students. For downtown metropolitan community colleges where radically different standards must be used, there are available guides from professional organizations and studies at the junior college level

EVALUATIVE SUMMARY OF RECOMMENDED LOCATION
(Based on the Twelve Criteria Used for Studies)

Perry County (Hazard Vicinity)

- I
ENVIR. ACCEPTABLE
NUCLEUS COMMUNITY Compares in size with at least two existing community college towns, and is larger than two others; 1960 population 7040, with several small towns within five miles of city limits. Town is of sufficient size to provide important local support and services to the college.
- II
FUTURE ECONOMIC OUTLOOK RELATIVELY GOOD IN APPALACHIAN AREA
Economy based chiefly on coal (as is true for other locations studied); somewhat more diversification than is typical of the region; surrounding trading area larger than typical for area.
- III
EVIDENCE OF SUPPORT GOOD RECORD
Support of civic enterprises, local institutions, and schools has been good.
- IV
CONTINUING LOCAL INTEREST APPARENTLY EXCELLENT
All evidences indicate strong interest in having the community college.
- V
POTENTIAL STUDENT ENROLLMENT SATISFACTORY
Studies of the number of high school graduates in commuting distance range from 243 within five miles to 620 in twenty-five miles (and 766 up to thirty miles). These potentials compare quite satisfactorily with figures for two other comparable existing community college areas. A sufficiently large number of students close in exists to assure a good initial enrollment.
- VI
COMMUTING AREA ADEQUATE
Studies of highway distances, conditions, and construction plans show that commuting to the Hazard area will become feasible for students from additional areas in the near future. Area should include Perry County and large parts of Breathitt, Knott, Leslie, and Letcher Counties.
- VII
CULTURAL ATTRACTIONS FOR FACULTY VERY GOOD
Cultural and recreational attractions for faculty and staff families in Hazard compare very favorably with facilities for communities of this size. Relatively good facilities; several types of commercial recreation.

VIII

HOUSING FOR FACULTY ADEQUATE

Housing situation reported to be satisfactory. However, the Hazard Independent College Foundation would propose to enter into an agreement to construct proper housing for faculty (to be leased to UK until rentals have repaid the Foundation) which would eventually be transferred to the University.

IX

PROFESSIONAL POOL FOR PART-TIME INSTRUCTORS SATISFACTORY

Number and diversity of professionally-educated personnel is comparable to three existing community college towns and superior to two.

X

PROXIMITY TO OTHER INSTITUTIONS APPARENTLY SATISFACTORY

The only institution now operating within commuting range is Lees Junior College at Jackson, which has facilities for a limited enrollment. Although located some forty-five miles from Hazard the distance will be shortened when Ky. 15 is rebuilt. Little information is available on the projected new institution at Blackey, Calvary College. The proposed location at Hazard will not adversely affect the enrollment of other institutions of higher education in Eastern Kentucky.

XI

HIGHWAYS AND ACCESSIBILITY ADEQUATE

Location will be on route of the new Ky. 15 (Mountain Turnpike extended). This will bring decreases in distance and in driving time to Jackson, Hindman, Quicksand, Whitesburg, and intermediate points. The planned improvement of Ky. 80 will bring Hyden and other communities on the East-West axis even nearer by miles and in time.

XII

ADEQUATE PHYSICAL SITE SATISFACTORY

Two adequate sites have been shown to visiting groups, another has been promised if this should be desired.

"Blackey-Hazard" Community CollegeHistorical Review of the Situation

A full account of the development of the movement to establish a community college in the "Blackey-Hazard Area" would constitute a sizeable historical sketch. This review will be confined to a brief listing of highlights in the development of the situation which is now before the Board for consideration.

1. The origin (1947)--The Community College System of the University of Kentucky had an obscure origin in the establishment of the "Extension Center" in Northern Kentucky by the University in 1948. This soon became a "center" which in 1957 was joined by a center at Ashland and in 1958 by another at Fort Knox.
2. First action by State (1958)--The successful start of three centers by the University was followed by legislative provision for two additional centers which opened at Henderson and Cumberland in 1960.
3. March 15, 1960--The General Assembly enacted legislation which established an "extension center of the University of Kentucky" at Elizabethtown, provided for the appointment by the Governor of advisory boards at all the centers, and authorized a five-man commission to study "the need for and placement of additional public higher educational institutions in the Commonwealth."
4. December 2, 1960--The Governor (pursuant to powers granted in KRS 164.570) appointed the Commission on the Study of Public Higher Education to be composed of the following: Otis Amis, Lexington, Chairman; W. R. Patterson, Louisville; Cloyd McDowell, Harlan; Maxon Price, Barlow; and R. V. May, Prestonsburg.
5. November 1, 1961--The Commission on the Study of Public Higher Education presented its report which included recommendation that new regional junior colleges be built at "Prestonsburg, Hopkinsville, Somerset and, perhaps, Hazard in that order."
6. February 15, 1962--The General Assembly enacted House Bill 234--"The Community College Act"--which provided for (a) the establishment of the University of Kentucky Community College System; (b) the conversion of the existing centers (except Fort Knox) into the System; (c) the establishment of new community colleges at "Prestonsburg, Blackey-Hazard, Hopkinsville, Somerset, each to be established as funds become available;" and (d) the appointment and duties of 7-member advisory boards for each community college.
7. Spring and Summer, 1962--The spring and summer months of 1962 brought forth vigorous efforts on the part of groups of interested and influential persons from both Letcher and Perry Counties to locate the new college in Blackey or Hazard respectively.

A Site Selection Committee, composed of faculty and administrative persons, appointed by President Dickey in May 1962 visited both areas (June 25 and 26), compiled a complete set of data, and prepared a report.

8. September 13, 1962--The report of the Site Selection Committee to President Dickey named Hazard as the unanimous choice of the group, supported by the findings of an evaluative instrument used to rate the sites.
9. September 18, 1962--The Board of Trustees unanimously designated Blackey as the site for the new community college.
10. Fall and Winter, 1962-63--The fall and winter months were characterized by further activity on the part of leaders and groups favoring both Letcher and Perry County locations.
11. March 21, 1963--The Site Selection Committee by direction of President Dickey and following requests from Letcher County leaders, visited Whitesburg to study proposed sites.
12. June 3, 1963--The Site Selection Committee reported its further findings to President Dickey. The chairman, Dean R. D. Johnson, summarized the findings: (a) neither of the proposed sites in Letcher County was satisfactory; (b) Whitesburg was not a satisfactory location; and (c) Hazard was the unanimous choice of the committee as the location for a community college. President Dickey sent copies to members of the Board shortly before leaving the University in June 1963.
13. The 1963-64 College Year--President Oswald assumed office in September 1963 and immediately began work upon the implementation of the Community College Act by planning the Community College System. During his first year as president various groups and spokesmen visited or communicated concerning the relative advantages of the Whitesburg or Hazard sites. The position of the president during this period was that priority be given to the four community colleges (Elizabethtown, Prestonsburg, Somerset, and Hopkinsville) for which sites were definite. The construction and activation of these four he contended was all that the University could do in this area in the 1964-66 biennium. His position was that the Blackey-Hazard and possible subsequent community colleges would have to await construction until the 1966-68 biennium.
14. July 1, 1964--The Community College System began operation under the new policy and organization of the University.
15. Fall 1964--The old Stuart Robinson School plant at Blackey was sold by the Home Mission Committee of the Presbyterian U. S., Ministry in the Mountains of Kentucky, Guerrant Presbytery, to the Open Door Children's Home Society. The latter announced that the plant would be used to operate an evangelistic training college, featuring liberal arts education and self-help opportunity for students.
16. November 29-December 2, 1964--The President and Dean Hartford with a research assistant visited Whitesburg, Blackey, and Hazard, met with all interested groups, collected information and gained first-hand acquaintance with the area. During this trip the president emphasized to each group that educational criteria had been set up for the location of community colleges and the decision of the University would be based solely on these educational criteria.

17. December 1964 and January 1965--Following this visit staff studies were made on the following topics for both counties and submitted to the president: Economic data and prospects, population characteristics and trends, potential student population (enrollments, holding power of high schools, graduates in commuting areas), roads and transportation (conditions, distances, future plans for highways, etc.), and a resume of information about the "Sites" which had been proposed at Whitesburg and Hazard.
18. March-December 1965--On March 15, 1965 the president appointed a Special Advisory Committee of Trustees to consider all staff studies and other pertinent data regarding the proposed locations for the community college authorized for the Blackey-Hazard area and ultimately to make a report and recommendation to the president and the Board.

This committee (Doctors Bushart, Denham, and Murray, and Mr. Wright) visited the two communities on May 26-27, 1965. All members had nothing but praise and respect for the leaders and groups they met while touring these two fine Eastern Kentucky counties.
19. Fall 1965--Further consideration was postponed until it could be determined if there would be funds in the 1966-68 biennium budget to establish and operate the college.
20. With provision in the executive budget for funds for the operation of the Blackey-Hazard college, planning could then be resumed. When leadership in the area was informed that funds for the establishment of the college were in the University's 1966-68 biennium budget, the University officials were assured of the strong feelings for the need of the college in the region and were given assurance of strong support for the developing college at whatever site the University deemed educationally the wisest.
21. Preceding the May 3 Board Meeting-- The president asked the dean of the Community College System to make one more visit to each community--Whitesburg and Hazard--to receive any further information, make first-hand visits, etc. , and to file a report of any further findings. These were completed by April 6, 1966. The President then met again with the Special Advisory Committee of the Board

Office of the President
May 3, 1966

PR 5(b)

Members, Board of Trustees:

ACTIVATION OF MAYSVILLE COMMUNITY COLLEGE

Recommendation: that the following actions be taken:

1. that the site popularly known as the Wood site, and specifically described on the attached sketch, be officially designated as the site of the new Maysville Community College at Maysville;
2. that appointment of an architect and development of plans and specifications for the construction of the new facility be initiated; and
3. that the above actions be taken with the understanding that the North Licking Independent College Foundation will cause this site to become available by deed in fee simple of the property, as specifically described on the attached sketch, to the Commonwealth of Kentucky for the use and benefit of the University of Kentucky without cost to the University.

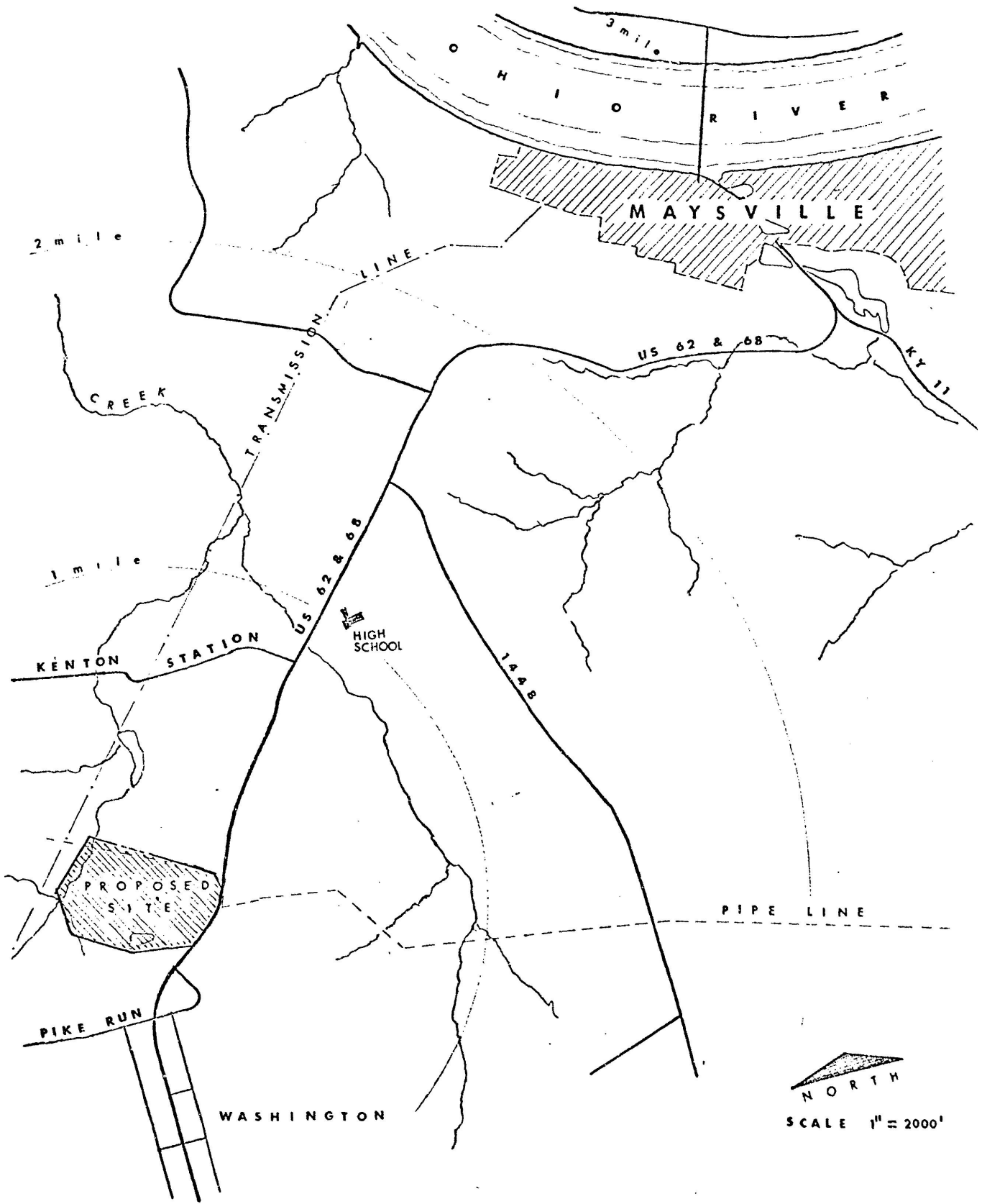

VICINITY MAP

UNIVERSITY OF KENTUCKY MAYSVILLE COMMUNITY COLLEGE

PHYSICAL DEVELOPMENT DIVISION

APRIL 1966

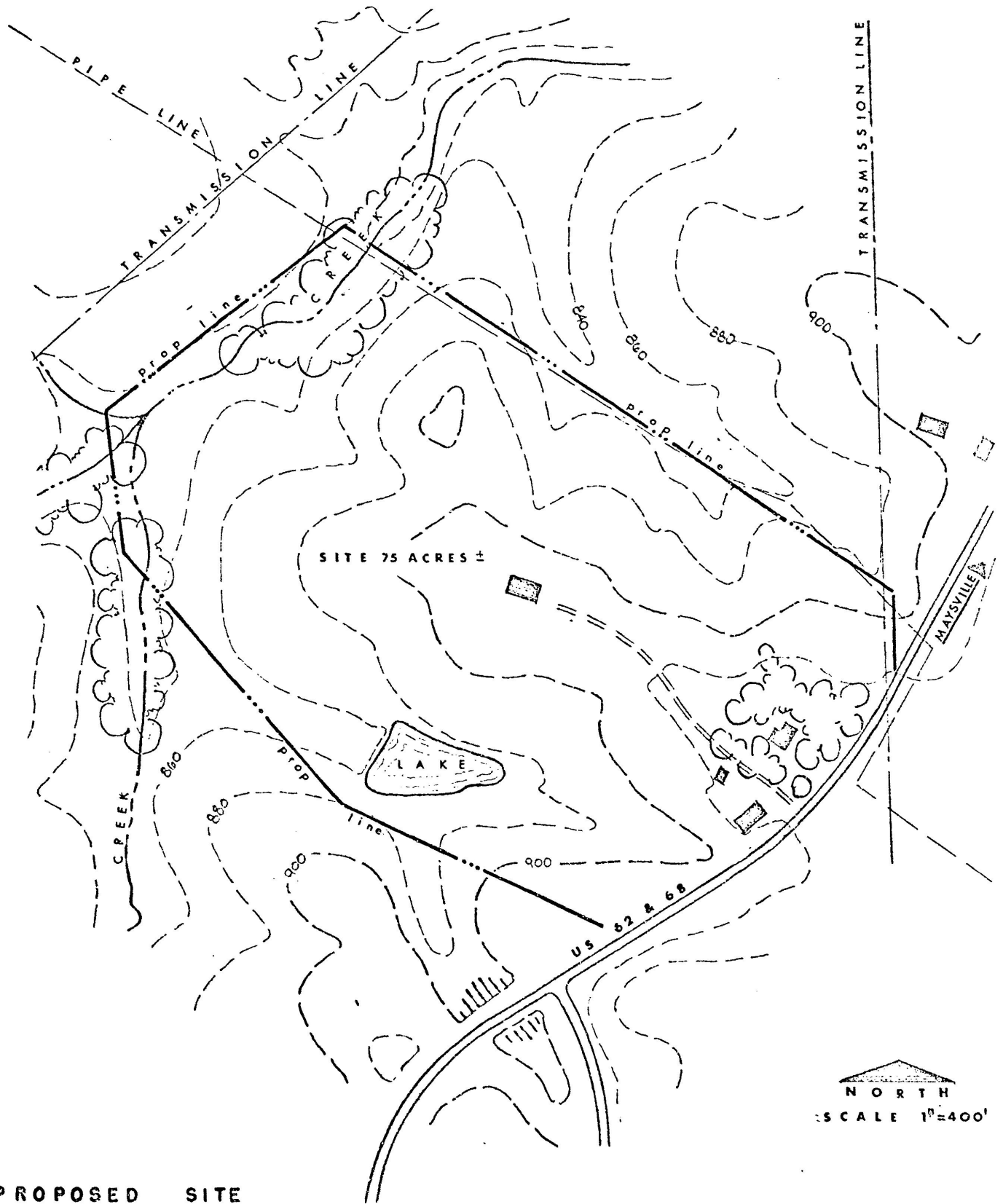

PROPOSED SITE
 UNIVERSITY OF KENTUCKY MAYSVILLE COMMUNITY COLLEGE
 PHYSICAL DEVELOPMENT DIVISION

APRIL 1966

Office of the President
May 3, 1966

PR 7

Members, Board of Trustees

IMPLEMENTATION OF CAPITAL IMPROVEMENT PROGRAM

Recommendation: that (1) the President be authorized to acquire land for the Lexington campus necessary for the University's capital program as funds become available; (2) the following capital improvement projects be approved; and (3) the President be authorized to initiate with the State the appointment of architects and the preparation of plans and specifications for them--it being understood that individual project cost estimates and plans will be presented to the Board for approval as they become available:

Lexington Campus

1. Laboratory and office facilities for the Biological Sciences
2. Laboratory and office facilities for the Animal Sciences
3. Additional facilities for the Library
4. Parking structures for the Medical Center and Central Campus areas
5. Central utility and utility distribution facilities
6. Remodeling of several buildings, including:
 - a. Memorial Hall
 - b. The Engineering Quadrangle
 - c. Funkhouser Building
 - d. Bradley and Kinkead Halls
7. The completion of the Helen G. King Alumni House

Community College System

1. New college facilities at Ashland
2. Additional classroom and laboratory facilities at Elizabethtown, Henderson, Hopkinsville, Northern, Prestonsburg, Somerset, and Southeastern

Office of the President
May 4, 1966

PR8

Members, Board of Trustees:

ORGANIZATION OF THE BIOLOGICAL SCIENCES

Recommendation: that effective July 1, 1966 (1) there be established in the College of Arts and Sciences a School of Biological Sciences, consisting of the existing departments of Botany, Microbiology, Zoology, and new departments of Biochemistry, Cell Biology, and Physiology and Biophysics; and (2) that Dr. Samuel F. Conti be appointed Professor of Microbiology (with tenure) and the first Director of the School of Biological Sciences and Associate Dean of the College of Arts and Sciences with responsibility for the direction and coordination of undergraduate and graduate instruction and research in the School. Parallel departments of Biochemistry, Cell Biology, and Physiology and Biophysics will continue in the Medical Center.

Background: In the development of the new Academic Plan of the University and with an awareness of the critical space needs in the general area of basic biology, there was appointed in the summer of 1965 a special committee of biological scientists from the Medical Center, the College of Arts and Sciences, and the College of Agriculture and Home Economics, with a charge to plan a more modern and effective program of instruction in the biological sciences. This committee reported on October 15, 1965, advising the creation of a first year course sequence in the principles of biology to serve the total student body of the University and a second year sequence of courses on principles to serve as a base for major work in the various areas of specialization. It is clear that the faculty for such course offerings would need to be drawn from most of the existing departments and there was a recognized need for a reorganization that would provide leadership for the integration and implementation of this program.

A second committee, consisting of the Vice President of the Medical Center, Dean of the Graduate School, Dean of the College of Arts and Sciences, Assistant Vice President for Research, and the Provost, recommended the establishment of the School of Biological Sciences. This recommendation is consistent with the previous action of the Board of Trustees approving the internal organization of the College of Arts and Sciences into a system of Schools.

Each department of the School of Biological Sciences will have a chairman responsible to the Director of the School for undergraduate and graduate instruction, research, and other departmental activities, exclusive of professional instruction in the colleges of the Medical Center. The same individuals will serve as Chairmen of the Departments of Biochemistry, Cell Biology, Physiology and Biophysics in the School of Biological Sciences and in the Medical Center and the Chairmen of these departments will have direct responsibility to the Vice President for the Medical Center for the appropriate professional instruction in the Colleges of the Medical Center. It is anticipated that biological scientists in the College of Agriculture will participate in the instruction and research activities in the School of Biological Sciences through a system of joint appointments.

Dr. Conti, now at Dartmouth College, has a national reputation as a scientist and as an imaginative leader in developing programs of instruction and research in biology. His appointment is endorsed by a special faculty search committee comprised of scientists from the College of Arts and Sciences and from the Medical Center. His experience will be most helpful in the programming of new physical facilities for the School and it is anticipated that the program will be developed for presentation to an architect by September 1, 1966.

Office of the President
May 3, 1966

PR 9

Members, Board of Trustees:

REPORT OF RETIREMENT AND HOSPITALIZATION PROGRAMS

University of Kentucky Retirement Program
Quarterly Status Report

The present program for funded retirement began in July, 1964. The Non-Funded retirement program is the same program as the old "change of work" plan, as it was formerly called.

Group I was established for academic and selected administrative personnel. Group II includes all service and clerical personnel.

Group I

(TIAA Funded Retirement Program)

1. Seven hundred and forty-eight individuals are now participating in this program.
2. It is anticipated that 15 new enrollees will begin participation in the next 3 months of the current fiscal year.
3. It is anticipated that 143 new enrollees will begin participation July 1, 1966
4. Two employees (W. R. Stromberg, Dentistry and M. M. Sanders, Nursing) died during the last 3 months and their retirement annuities are in the process of being settled with their respective beneficiaries.

Group II

(University Non-Funded Retirement Program)

1. One hundred and twenty-eight individuals are now drawing retirement pay from the University

	<u>Number</u>	<u>Per cent</u>	<u>Monthly Payment</u>
"Academic" Classification	44	34.4	\$17,711.44
Staff Classification	84	65.6	14,585.46
	128		<u>\$32,296.90</u>

2. It is anticipated that 17 individuals are now planning to retire July 1, 1966
3. Six retirees have died since July 1, 1965 -- 2 faculty members and 4 staff members.

Blue Cross-Blue Shield Hospitalization Program

The recent open enrollment period for the University's Blue Cross-Blue Shield Hospitalization Program resulted in the following statistics. It is interesting to note that Blue Cross enrollment is up 16.3 per cent over last year. The majority still elect the highest cost item and continue to shift to it.

New Applications

	<u>Option 1</u>	<u>Option 2</u>	<u>Option 3</u>	<u>Total</u>
Single	3	6	30	39
Family	<u>2</u>	<u>27</u>	<u>39</u>	<u>68</u>
Total	5	33	69	107

Applications to Change Program to Higher Benefit Level

	<u>Option 2</u>	<u>Option 3</u>	<u>Total</u>
Single	1	6	7
Family	<u>3</u>	<u>16</u>	<u>19</u>
Total	4	22	26

Current Total Enrollment (Blue Cross) March 1, 1966	2,832
Plus above New Enrollments	107
Plus New Employees	70
	<u>\$2,909</u>

Enrollment Comparison - One Year Ago

<u>Current March 1, 1966</u>	<u>March 1, 1965</u>	<u>Increase</u>
2,909	2,500	409 - 16.3%