

Population 10000 Prev. Winds, N & N.W.

WATER FACILITIES Gravity system of water works. Supply from Kentucky River. Water pumped to two reservoirs, located on hill, 287 ft. above High Street one mile West of city limits, capacity 3 million gallons each. 17 million gallons supply in reservoirs at all times. One daily Compound Duplex pump - 3 million gallons capacity, and one four duplex pump, 12 million gallons capacity per 24 hours. 4 Boilers, 100 ft. each. 14 Miles of water pipes 4 to 16 diam. 110 Double hydrants. Pressure 120 lbs. per sq. inch. 15 Fire cisterns average capacity 1000 barrels.

FIRE DEPARTMENT Fully paid men - all sleep in fire station, three horses, carrying harness, conventional fire alarm system, 20 boxes. One third class Molineux steam fire engine in reserve. One hook & ladder truck and hose wagon combined, 30 ft. of ladders in use. Three hose wagons carrying 1000 ft. of hose, 1800 ft. cotton rubber lined hose, 800 ft. of which is new. 4 Drains and 2 shut-off nozzles. 4 Cooper hose clamps, 6 buckets, 7 axes.

# INSURANCE MAP OF Frankfort KENTUCKY

Sanborn-Perris Map Co. LIMITED  
11 BROADWAY NEW YORK

Scale 50 Ft. to an inch.

## Nov. 1901

Copyright 1902 by the Sanborn-Perris Map Co. Limited

THE LIBRARY OF THE CITY OF FRANKFORT, KY. Acquired by the City of Frankfort, Ky. Nov. 16, 1901. 13-2-3

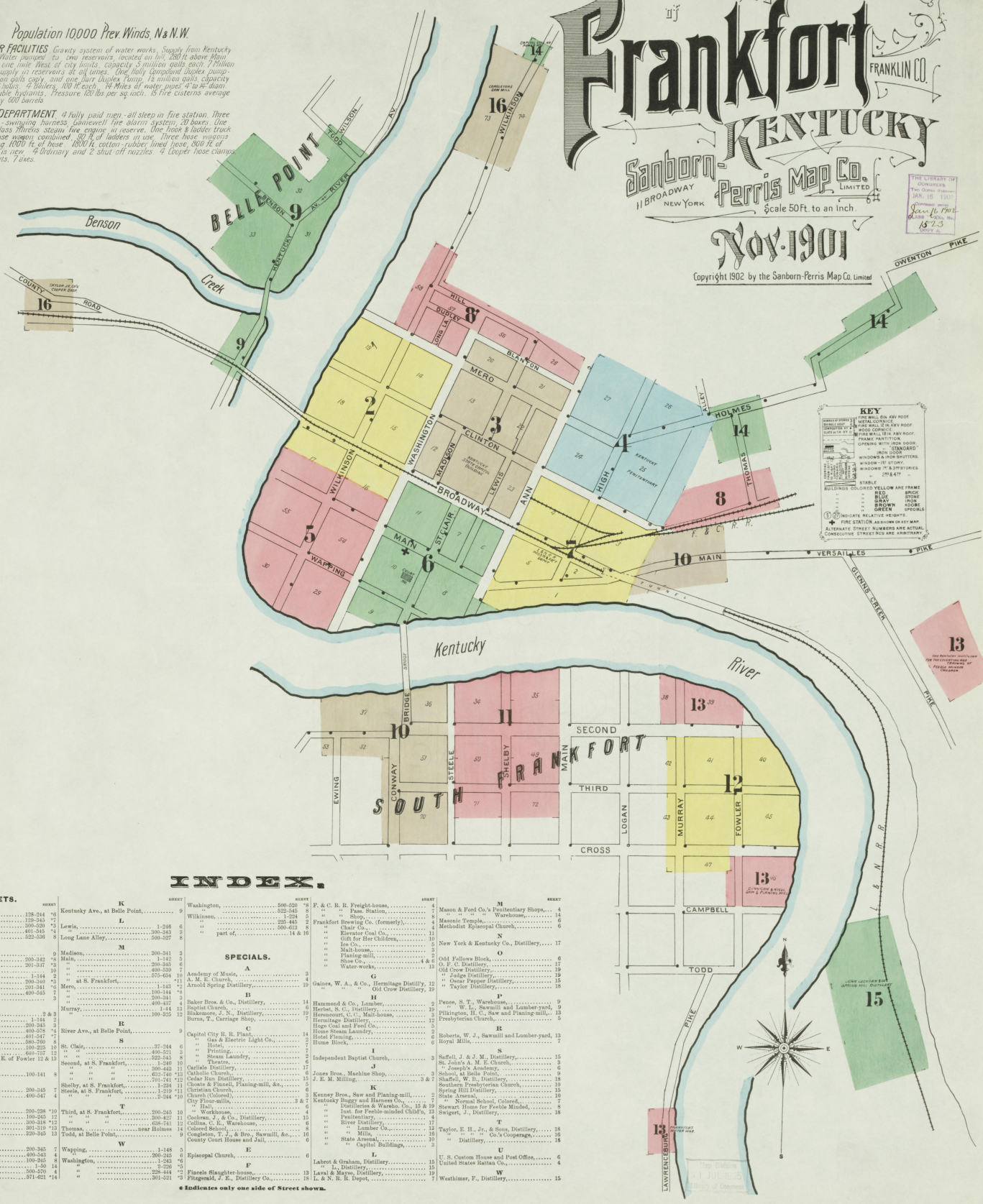

**KEY**

- THE WALL ON 2ND FLOOR
- THE WALL ON 3RD FLOOR
- THE WALL ON 4TH FLOOR
- THE WALL ON 5TH FLOOR
- THE WALL ON 6TH FLOOR
- THE WALL ON 7TH FLOOR
- THE WALL ON 8TH FLOOR
- THE WALL ON 9TH FLOOR
- THE WALL ON 10TH FLOOR
- THE WALL ON 11TH FLOOR
- THE WALL ON 12TH FLOOR
- THE WALL ON 13TH FLOOR
- THE WALL ON 14TH FLOOR
- THE WALL ON 15TH FLOOR
- THE WALL ON 16TH FLOOR
- THE WALL ON 17TH FLOOR
- THE WALL ON 18TH FLOOR
- THE WALL ON 19TH FLOOR
- THE WALL ON 20TH FLOOR

### INDEX.

STREETS.		SPECIALS.	
Ann, .....	128-244	Academy of Music, A	3
" " " " " " " " " " " "	128-244	" M. E. Church, .....	10
" " " " " " " " " " " "	300-520	Arnold Spring Distillery, .....	10
" " " " " " " " " " " "	401-545	Baker Bros. & Co. Distillery, .....	14
" " " " " " " " " " " "	522-536	Baptist Church, .....	16
Benson, at Belle Point, .....	300-342	Berkman, J. N., Distillery, .....	10
Blanton, .....	200-342	Burns, T. Carriage Shop, .....	10
Bridge, at S. Frankfort, .....	200-342	Capitol City E. R. Plank, .....	10
Broadway, .....	1-144	" " " " " " " " " " " "	10
" " " " " " " " " " " "	200-340	" " " " " " " " " " " "	10
" " " " " " " " " " " "	201-241	" " " " " " " " " " " "	10
" " " " " " " " " " " "	400-545	" " " " " " " " " " " "	10
Buffalo Alley, .....	200-342	" " " " " " " " " " " "	10
" " " " " " " " " " " "	1-144	" " " " " " " " " " " "	10
" " " " " " " " " " " "	200-342	" " " " " " " " " " " "	10
" " " " " " " " " " " "	400-545	" " " " " " " " " " " "	10
Cadish Alley, .....	200-342	" " " " " " " " " " " "	10
" " " " " " " " " " " "	1-144	" " " " " " " " " " " "	10
" " " " " " " " " " " "	200-342	" " " " " " " " " " " "	10
" " " " " " " " " " " "	400-545	" " " " " " " " " " " "	10
Clanton, .....	200-342	" " " " " " " " " " " "	10
" " " " " " " " " " " "	1-144	" " " " " " " " " " " "	10
" " " " " " " " " " " "	200-342	" " " " " " " " " " " "	10
" " " " " " " " " " " "	400-545	" " " " " " " " " " " "	10
Conroy, at S. Frankfort, .....	200-342	" " " " " " " " " " " "	10
" " " " " " " " " " " "	100-250	" " " " " " " " " " " "	10
" " " " " " " " " " " "	400-545	" " " " " " " " " " " "	10
Cross, at S. Frankfort, .....	600-700	" " " " " " " " " " " "	10
" " " " " " " " " " " "	E. of Power 12 & 13	" " " " " " " " " " " "	10
Dudley, .....	100-141	" " " " " " " " " " " "	10
" " " " " " " " " " " "	200-345	" " " " " " " " " " " "	10
" " " " " " " " " " " "	400-547	" " " " " " " " " " " "	10
Fourth, .....	200-348	" " " " " " " " " " " "	10
" " " " " " " " " " " "	100-249	" " " " " " " " " " " "	10
" " " " " " " " " " " "	200-348	" " " " " " " " " " " "	10
" " " " " " " " " " " "	400-547	" " " " " " " " " " " "	10
" " " " " " " " " " " "	520-545	" " " " " " " " " " " "	10
High, .....	200-345	" " " " " " " " " " " "	10
" " " " " " " " " " " "	400-543	" " " " " " " " " " " "	10
" " " " " " " " " " " "	100-249	" " " " " " " " " " " "	10
" " " " " " " " " " " "	200-348	" " " " " " " " " " " "	10
" " " " " " " " " " " "	400-543	" " " " " " " " " " " "	10
" " " " " " " " " " " "	1-50	" " " " " " " " " " " "	10
" " " " " " " " " " " "	200-320	" " " " " " " " " " " "	10
" " " " " " " " " " " "	571-621	" " " " " " " " " " " "	10

\* Indicates only one side of Street shown.



Kentucky River

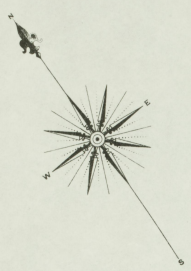

8

2

MERO

Nov 1901  
FRANKFORT  
KY.

CAPITOL GAS and ELECTRIC LIGHT CO.  
NO HEAT LIGHTS ELECTRIC PAUL PERPOLING  
SHELL HOUSE IN BOILER ROOM

CORL YARDS

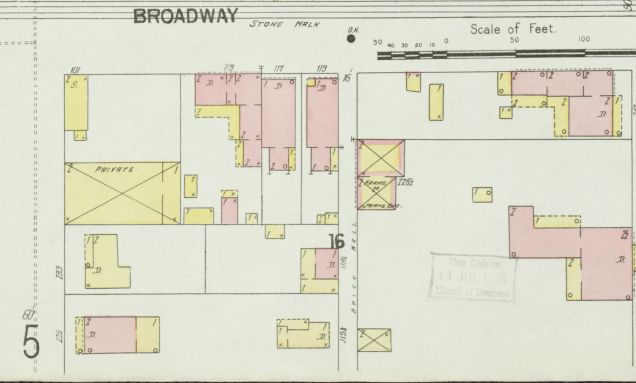
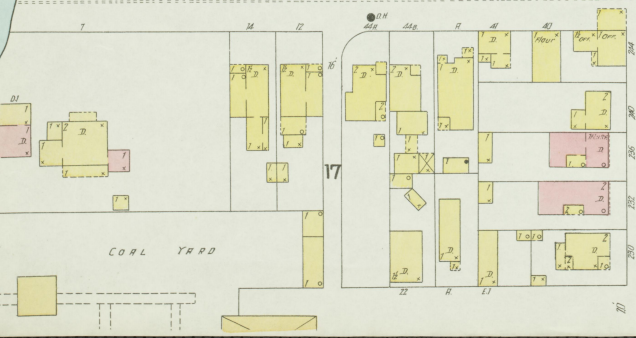
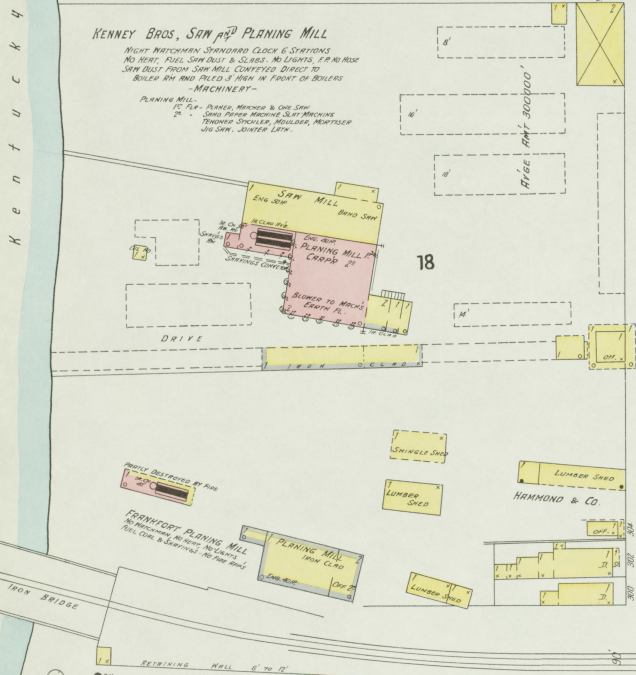
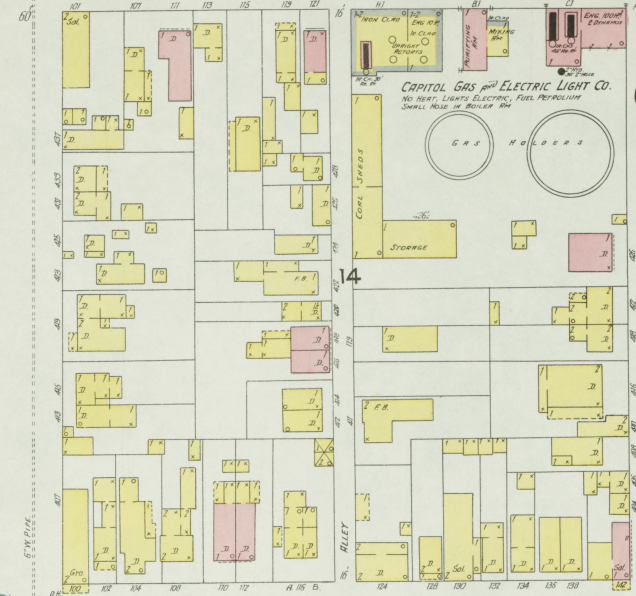
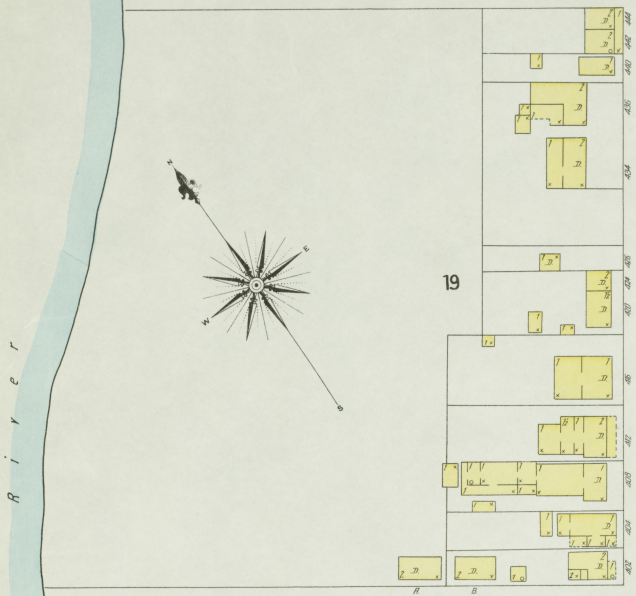

BROADWAY

Scale of Feet  
0 10 20 30 40 50 60 70 80 90 100 110 120 130 140 150

3

6

5



8

2

12

8

3

4

7

Nov. 1901  
FRANKFORT  
KY.

BLANTON CATHERINE C HERENDORT  
FRANKFORT MAINT BLDG

MERO

CLINTON

WASHINGTON

ST. CLAIR

ANN

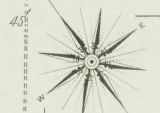

KENTUCKY STATE CAPITOL BUILDINGS.

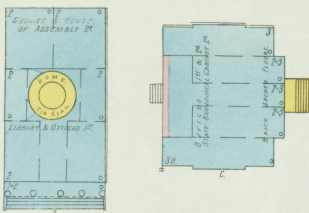

J. E. M. MILLING CO. - CITY MILLS

CAPACITY 350 BBL'S PER 24 HOURS.  
100 WATERHAM - NO HEAT - LIGHTS ELECTRIC - FUEL COAL.  
CITY WATER - 2000 PIPES & 1000 FEET HOSES ON 1, 2 & 3 FLOORS.  
2 BBL'S SALT WATER & 2 PUMPS TO EACH BBL ON 1, 2 & 3 FLOORS.  
MACHINERY - 10 SET ROLL-STEVENS, SEATS  
MORTAR, BUILDINGS & REFRIGERY  
20 - 1 BRUSH MACHINE (HOWE) 450 TEN FEET RUN  
30 - 1 SCOURER (KOHNSON) 450  
1 BRANDSTER (BLACKMAN) 500  
6 MILLING PUMPS (GARY) 100  
1 MILLING PUMPER (FRENCH) 300

Scale of Feet.

BROADWAY

6

BRANCH OF L. & N. R. R.

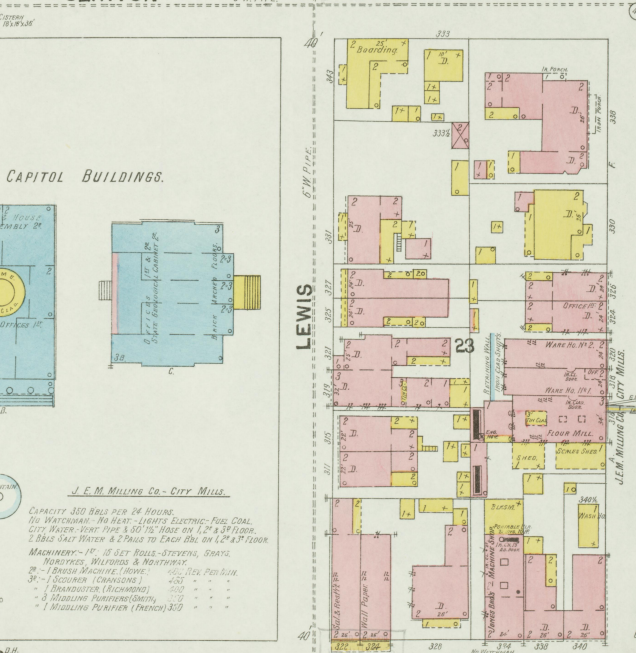
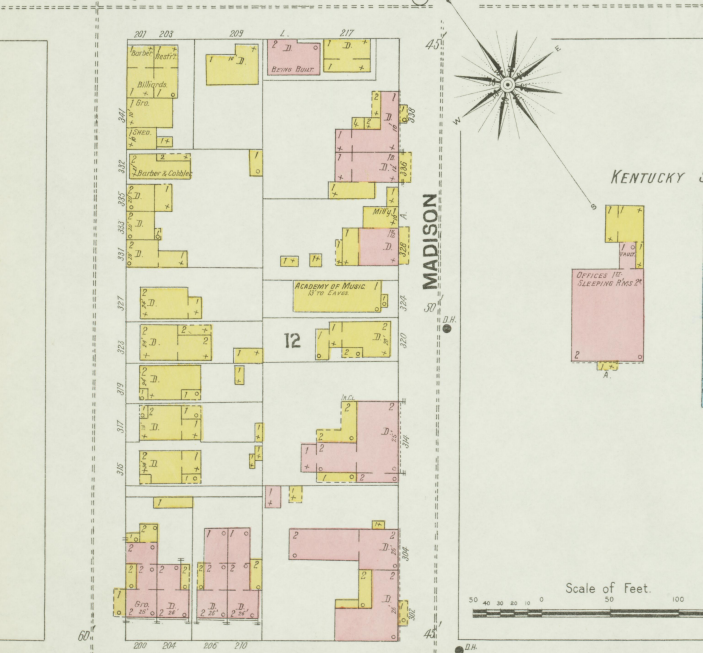
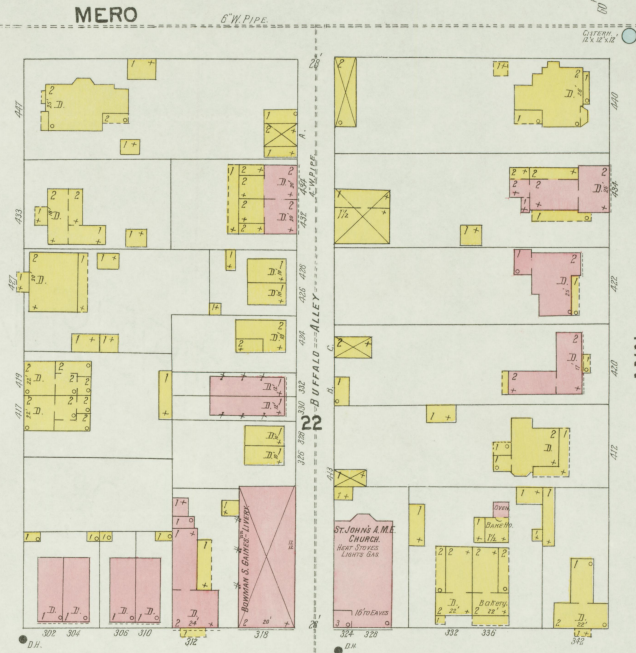
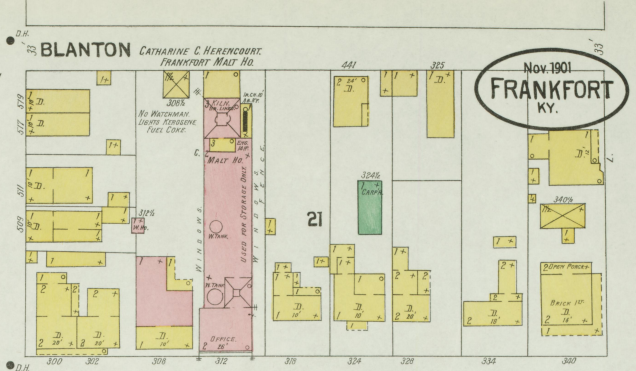
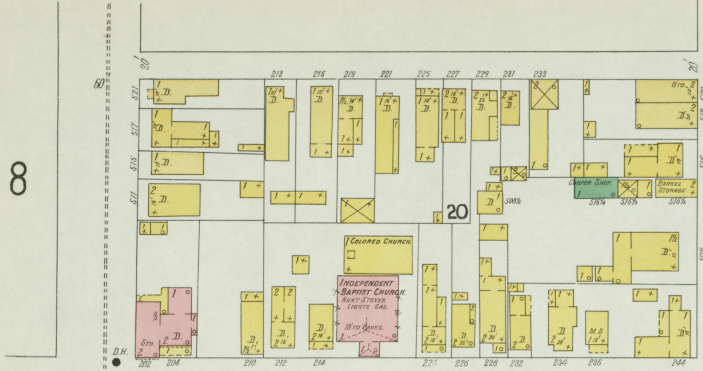



3

ANN

8

4

Nov 1901  
FRANKFORT  
KY.

CLINTON

HILL SIDE

7

HIGH

HIGH

WATER SYSTEM FOR RIDES SHOWN THROUGHOUT THIS PLAN. THE TWO SYSTEMS ARE NOT CONNECTED EXCEPT THROUGH WRITERS' CONTRACTED AND AT WATER TOWER.

WATER SYSTEM FOR RIDES SHOWN THROUGHOUT THIS PLAN. THE TWO SYSTEMS ARE NOT CONNECTED EXCEPT THROUGH WRITERS' CONTRACTED AND AT WATER TOWER.

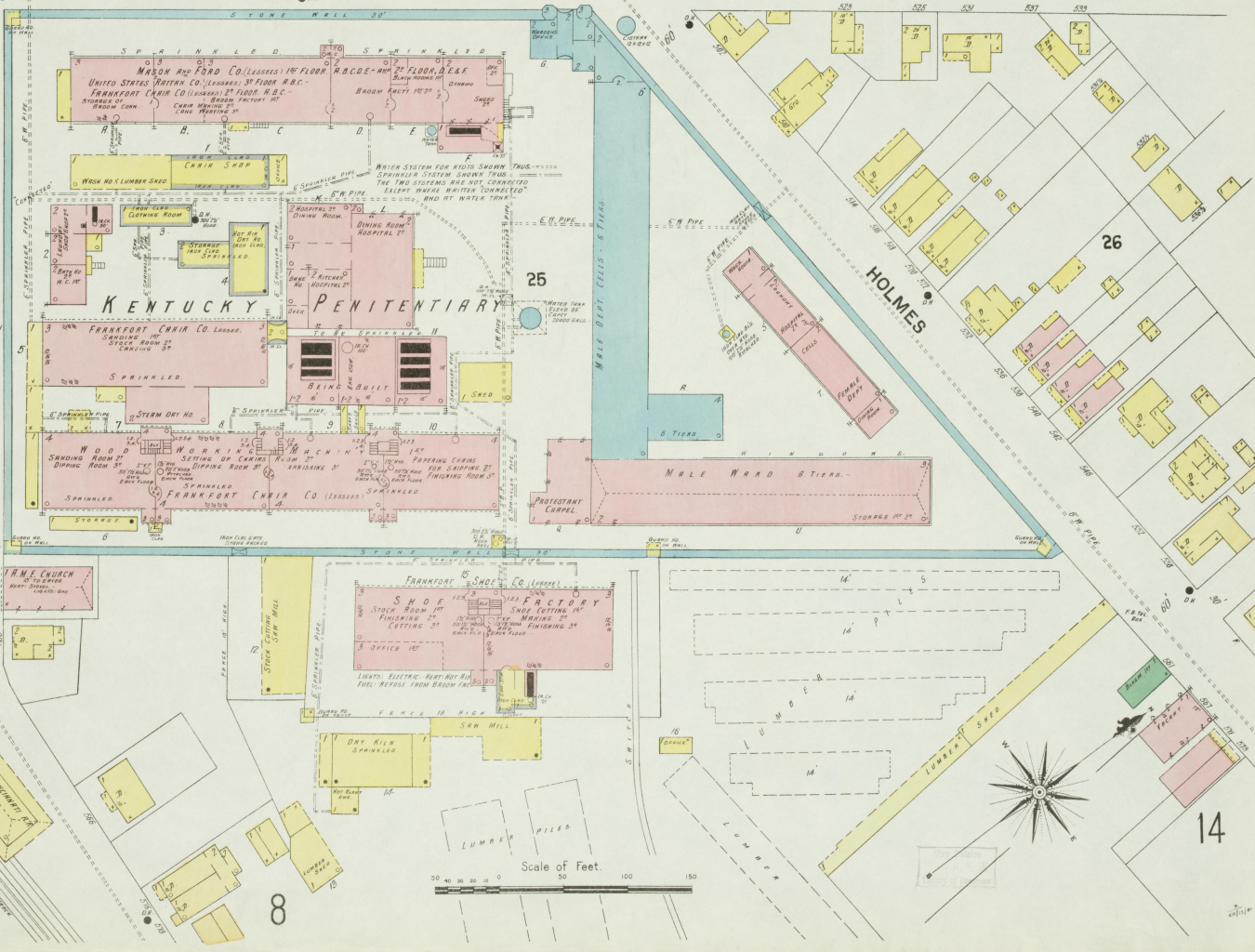

Scale of Feet

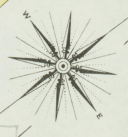



Nov 1901  
FRANKFORT  
KY.

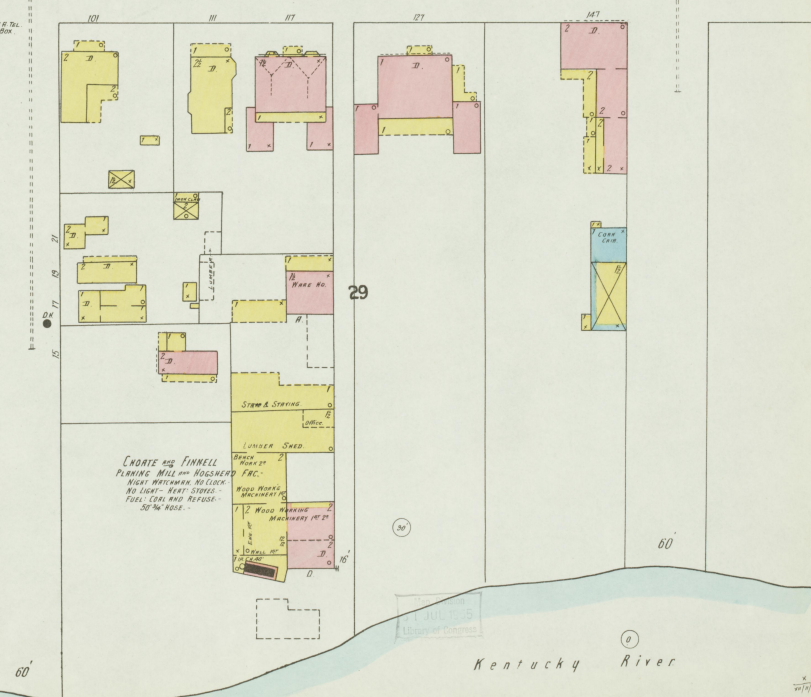
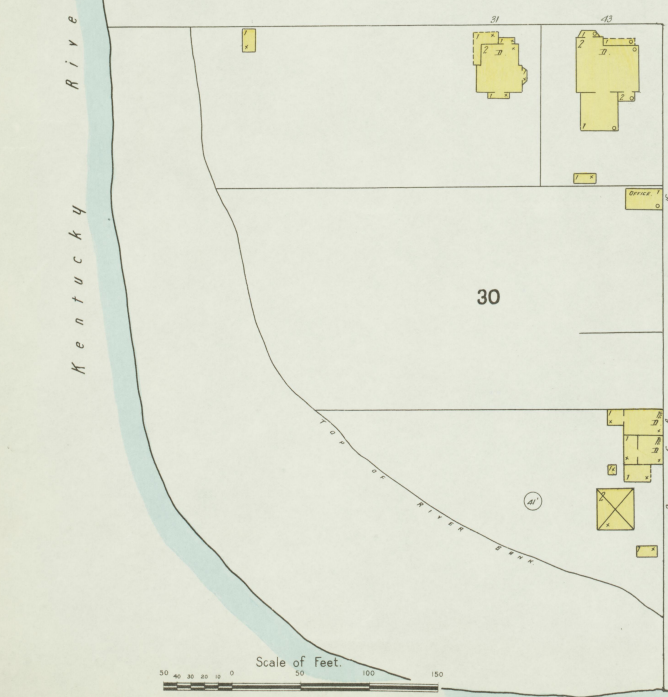
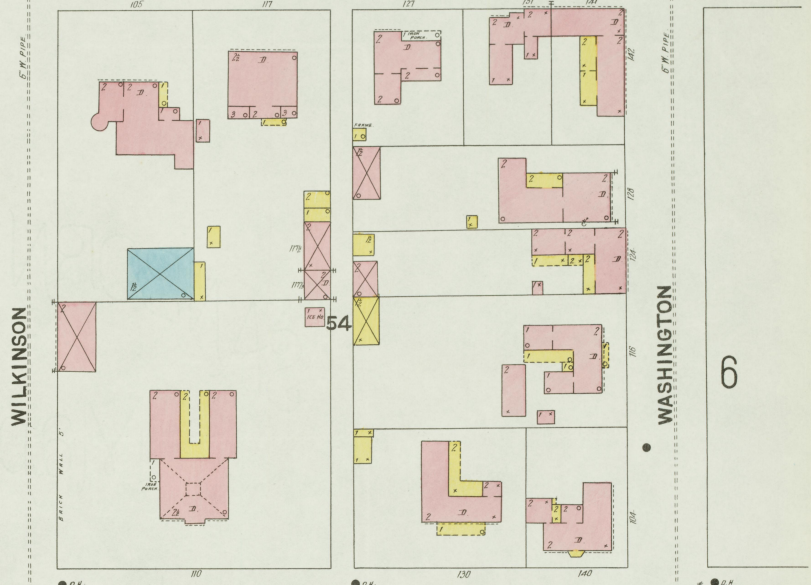
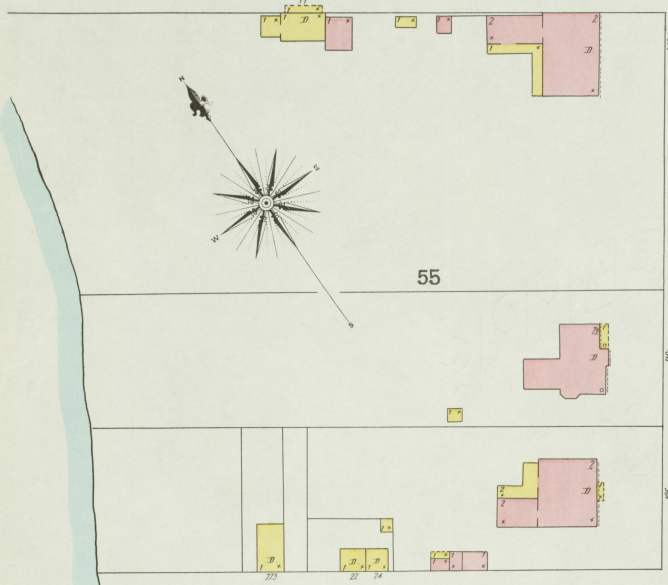
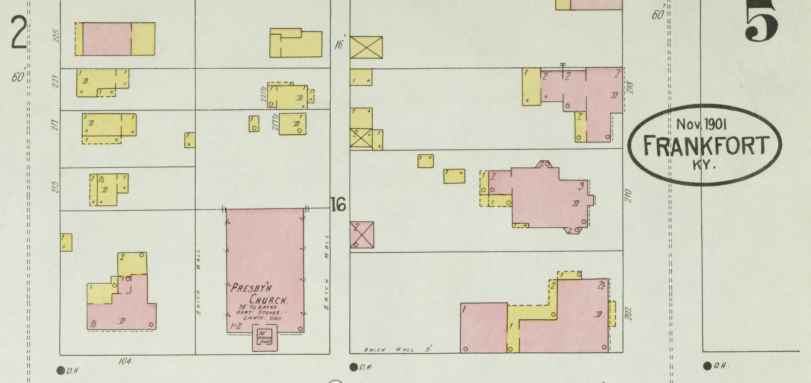
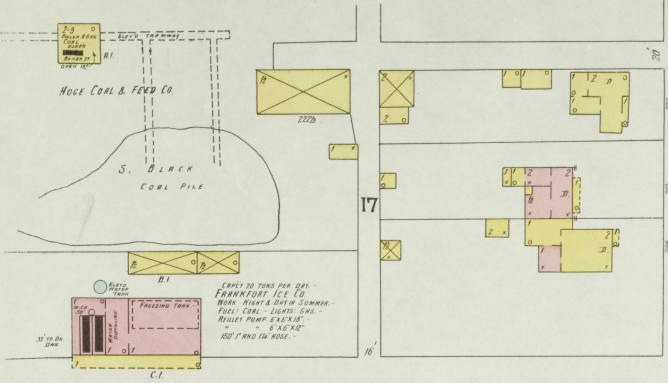



Nov. 1901  
**FRANKFORT**  
KY.

6

3

2

5

60

7



Scale of Feet.

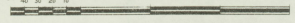



Nov. 1901  
**FRANKFORT**  
KY.

CLINTON

4

3

ANN

HIGH

BROADWAY

6

MAIN

River

Kentucky

Scale of Feet.

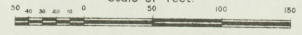

1/2 Mile E. of Capital

STATE COLORED NORMAL SCHOOL

HEAT STOVES, LIGHTS OIL LAMPS

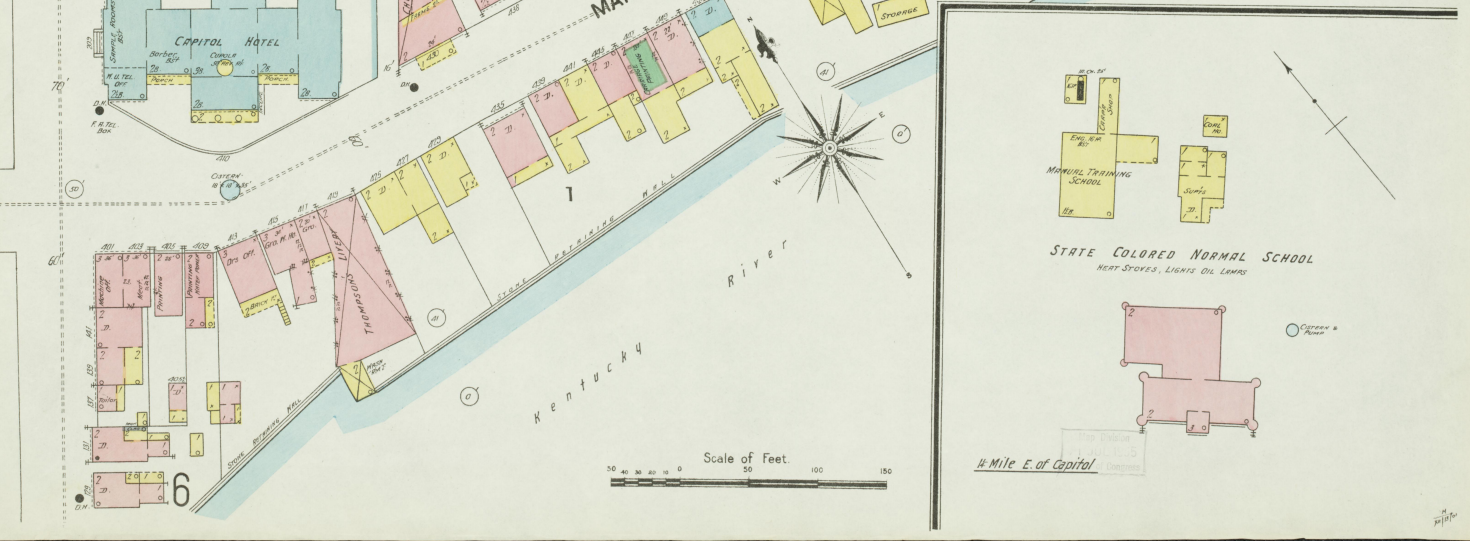
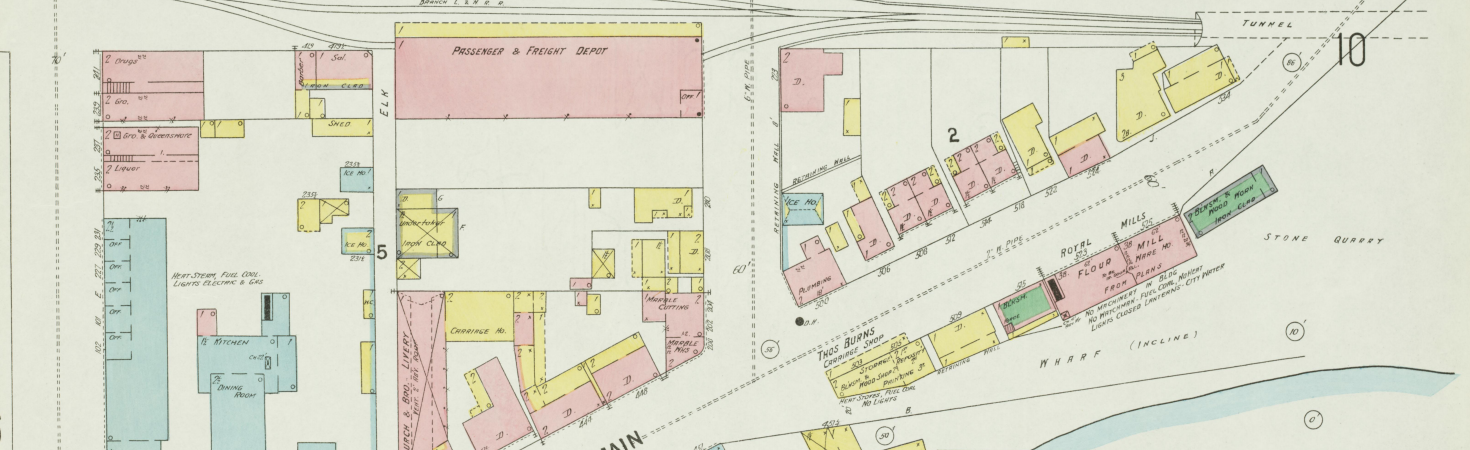
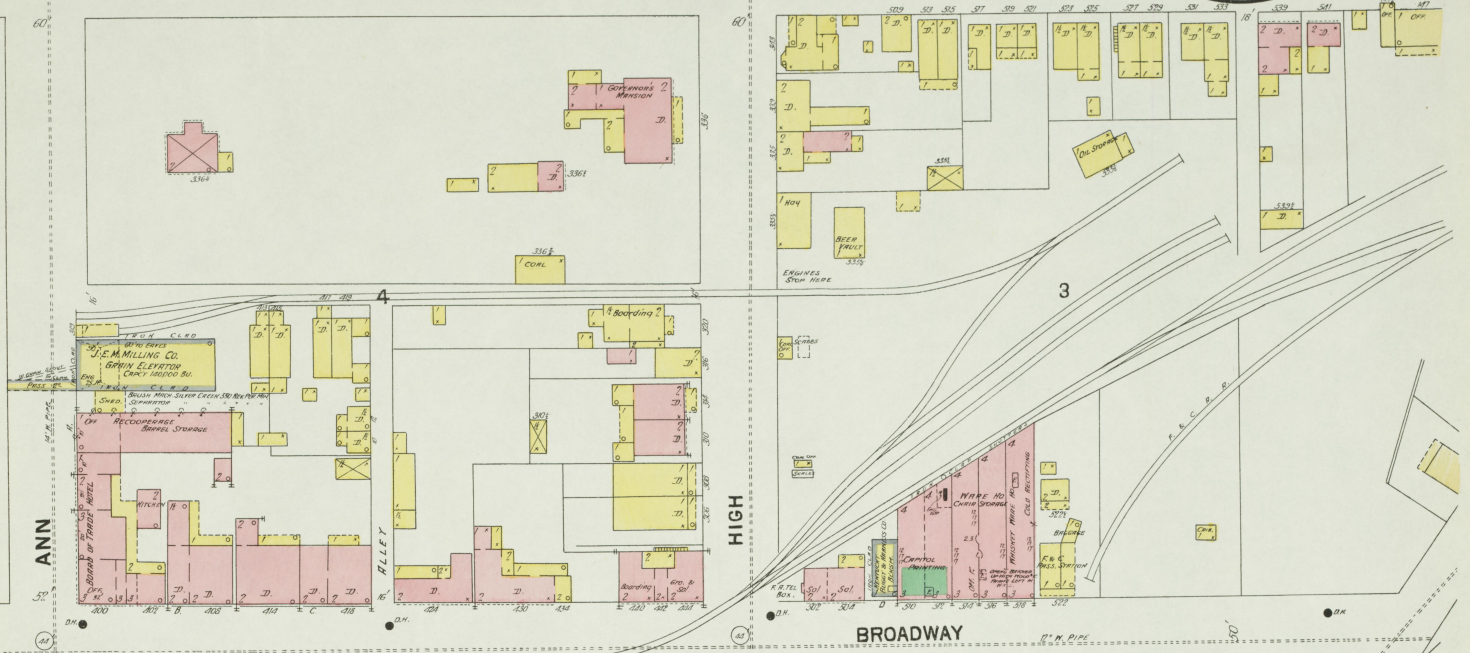
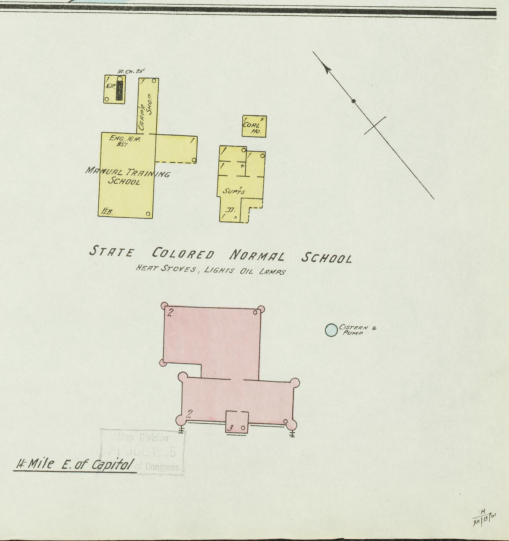
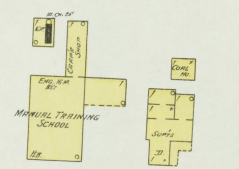



Nov 1901  
FRANKFORT  
KY.

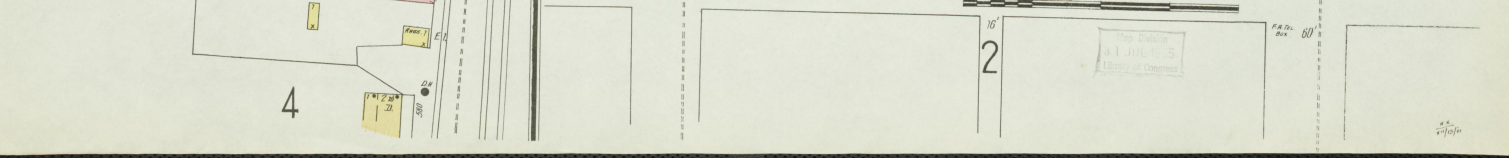
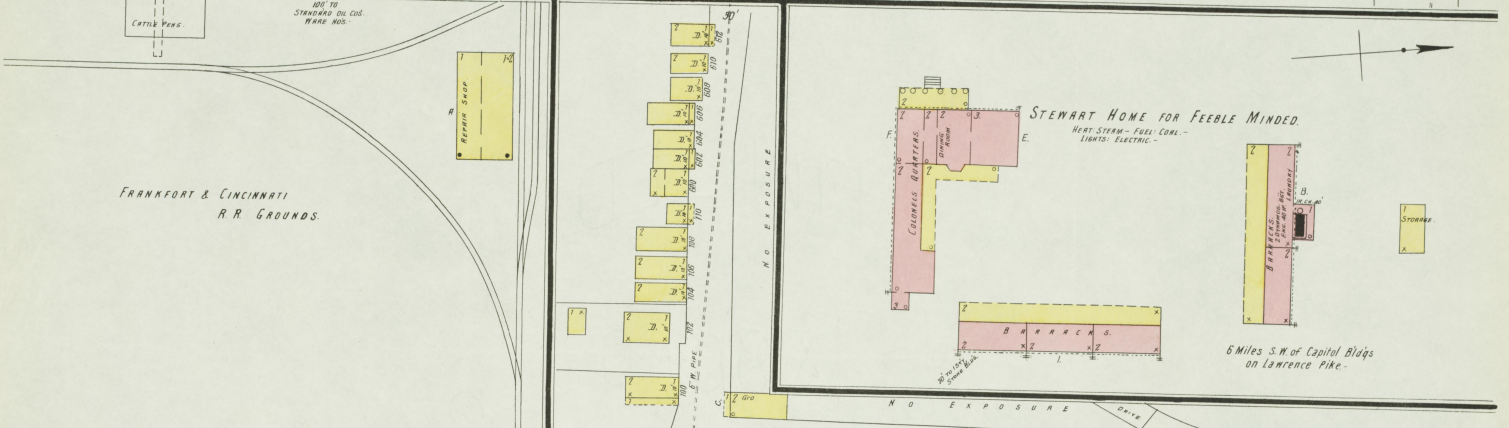



Nov. 1901  
FRANKFORT  
KY.



Scale of Feet.

NO EXPOSURES

Use Division  
11 JUL 1905  
Division of Revenue



Nov. 1901  
FRANKFORT  
KY.

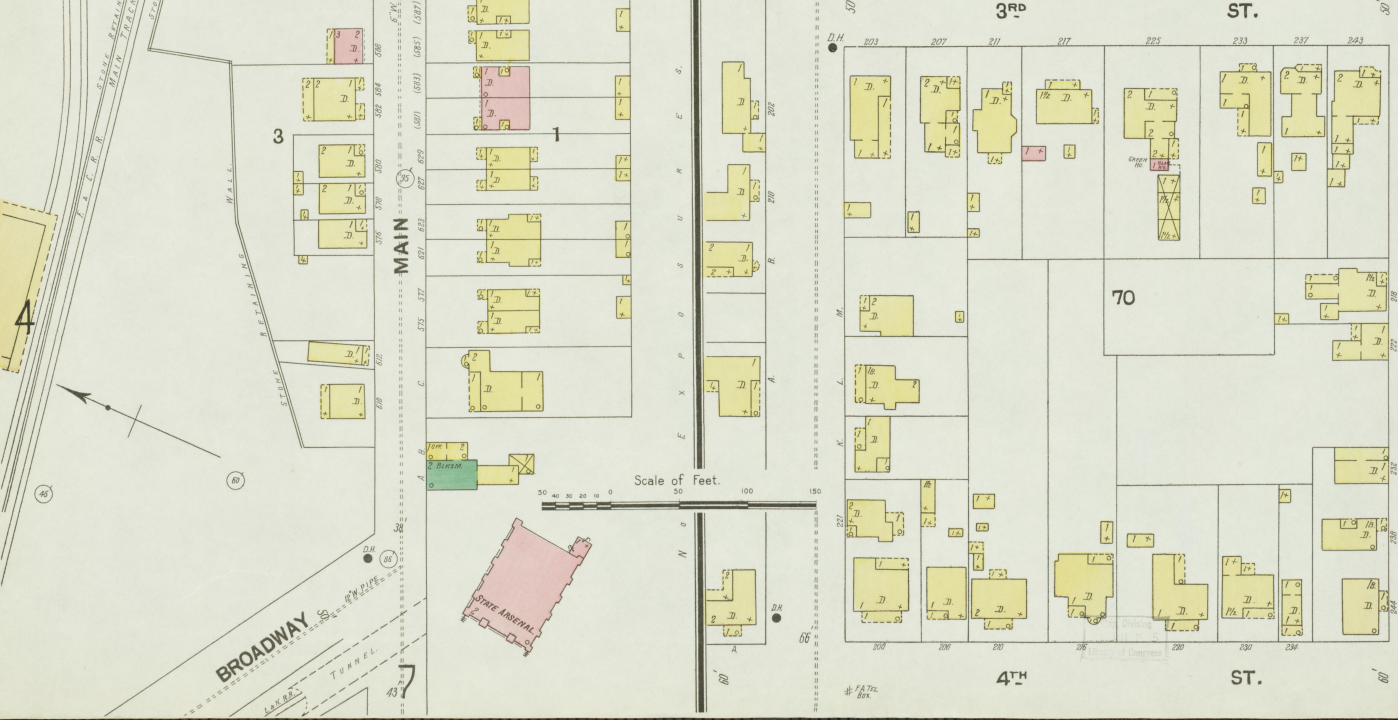
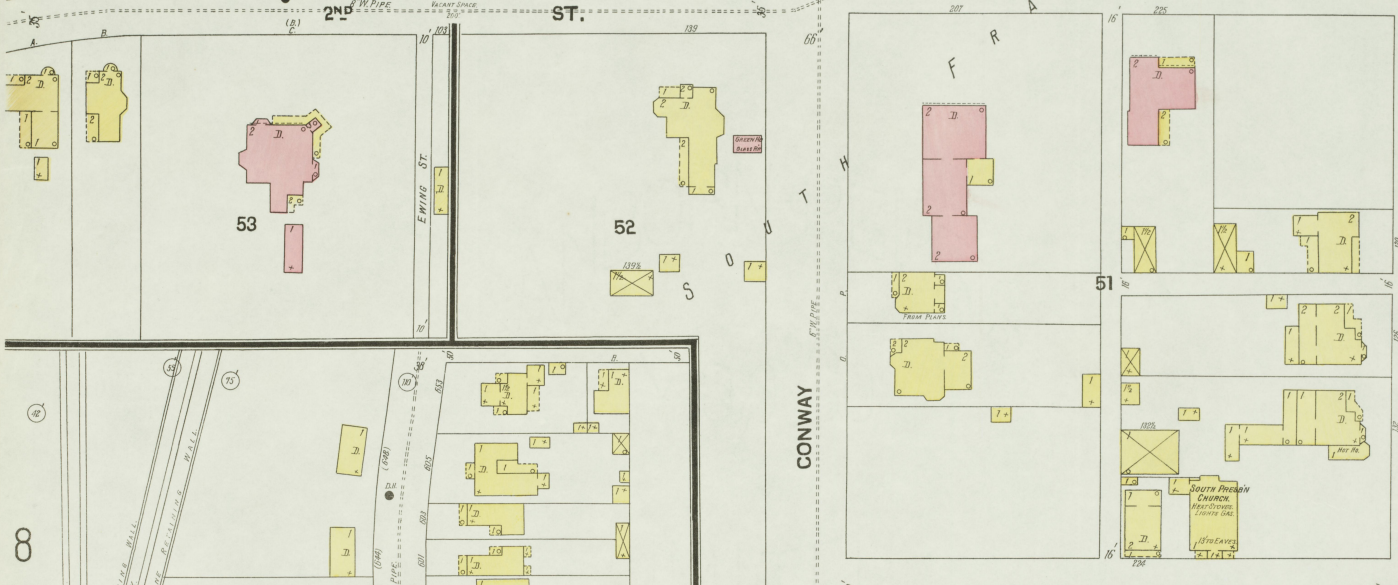
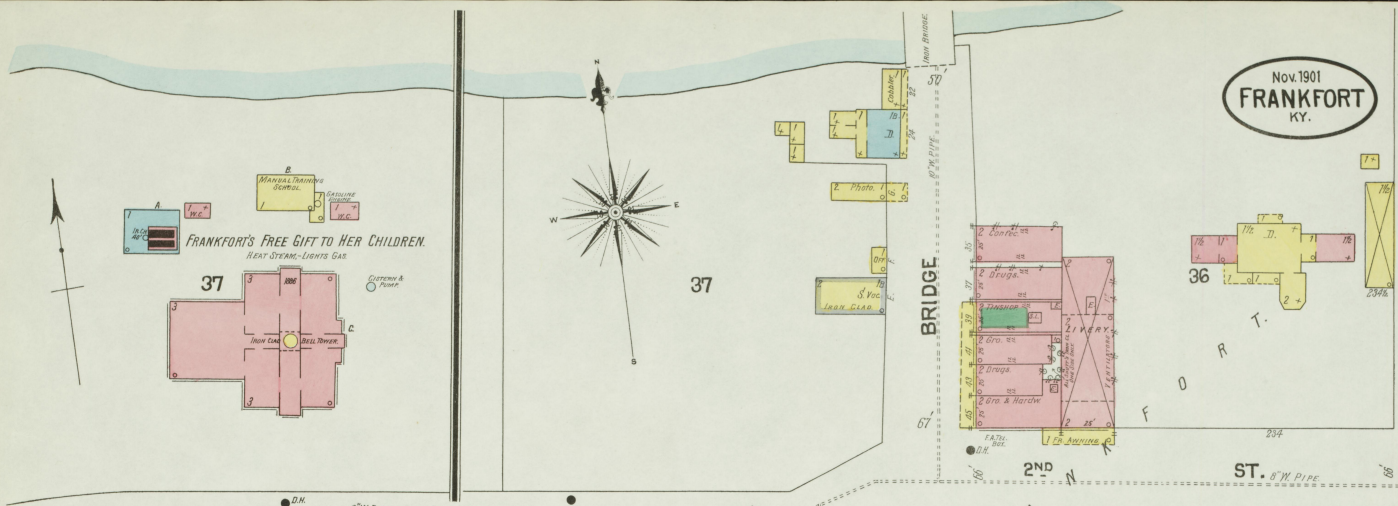

60'

D.H.

STEELE

11

D.H.

6" W. PIPE

D.H.

60'



Kentucky River

Nov. 1901  
FRANKFORT  
KY.

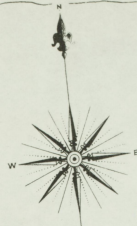

FRANKFORT ELEVATOR COAL CO

34

35

2ND ST.

ST.

STEELE

10

SHELBY

MAIN

50

49

3RD ST.

ST.

Scale of Feet.

71

72

N D EXPOSURE

Map Prepared by  
Geo. W. H. H. Co.  
Frankfort, Ky.

X. H.  
1901



Nov. 1901  
FRANKFORT  
KY.

- HERMITAGE DISTILLERY -  
Registered Distillery No. 4, 7th Distr.  
Franklin Co. Ky.

MASH CAPACITY 1000 BUS PER DAY, YIELD 30 BLS PER DAY  
SUGAR BEET-CANMANN, NIGHT WATCHMAN, 11 STOVES, 16 GRINDS  
ELECTRIC CLOCK 2 SPRINGS, DIVIDER 40 LBS., 2 IN. DISTILLERY  
POWER STEAM NO. 1001, FUEL COKE & IRON LUMPS ELECTRIC & CLOSED LAMPS & CANDLES  
3 1/2 POUNDS BLS 2 CASH BLS, 200 1/2 BLS IN BARGE ROOM ON 2 IN. MASH CAPACITY  
3 1/2 BLS ON 20 TO CITY D. 1000 - WATER SUPPLY BARGE & 5 PILES  
GREENWELL ROAD, CHICKENERS, COND. BY 6" PIPE WITH CITY MAINS, 100 LB. PRESS.  
BLS TO PRESSURE TANK ON 1/2" DIA. ON DISTILLERY CAPACITY 1000 GAL. 175 GAL.  
NO HEATING IN PRESS EXCEPT IN HOT W. 1000  
WATER MACHINES USED FOR STEAM ONLY

SCHEDULED MENS

BONDED M. NO. N-4-1	172 BLS
BONDED M. NO. N-4-2	180
BONDED M. NO. N-4-3	180
BONDED M. NO. N-4-4	180
BONDED M. NO. N-4-5	180
BONDED M. NO. N-4-6	180
BONDED M. NO. N-4-7	180
BONDED M. NO. N-4-8	180
BONDED M. NO. N-4-9	180
BONDED M. NO. N-4-10	180
BONDED M. NO. N-4-11	180
BONDED M. NO. N-4-12	180
BONDED M. NO. N-4-13	180
BONDED M. NO. N-4-14	180
BONDED M. NO. N-4-15	180
BONDED M. NO. N-4-16	180
BONDED M. NO. N-4-17	180
BONDED M. NO. N-4-18	180
BONDED M. NO. N-4-19	180
BONDED M. NO. N-4-20	180
BONDED M. NO. N-4-21	180
BONDED M. NO. N-4-22	180
BONDED M. NO. N-4-23	180
BONDED M. NO. N-4-24	180
BONDED M. NO. N-4-25	180
BONDED M. NO. N-4-26	180
BONDED M. NO. N-4-27	180
BONDED M. NO. N-4-28	180
BONDED M. NO. N-4-29	180
BONDED M. NO. N-4-30	180
BONDED M. NO. N-4-31	180
BONDED M. NO. N-4-32	180
BONDED M. NO. N-4-33	180
BONDED M. NO. N-4-34	180
BONDED M. NO. N-4-35	180
BONDED M. NO. N-4-36	180
BONDED M. NO. N-4-37	180
BONDED M. NO. N-4-38	180
BONDED M. NO. N-4-39	180
BONDED M. NO. N-4-40	180
BONDED M. NO. N-4-41	180
BONDED M. NO. N-4-42	180
BONDED M. NO. N-4-43	180
BONDED M. NO. N-4-44	180
BONDED M. NO. N-4-45	180
BONDED M. NO. N-4-46	180
BONDED M. NO. N-4-47	180
BONDED M. NO. N-4-48	180
BONDED M. NO. N-4-49	180
BONDED M. NO. N-4-50	180
BONDED M. NO. N-4-51	180
BONDED M. NO. N-4-52	180
BONDED M. NO. N-4-53	180
BONDED M. NO. N-4-54	180
BONDED M. NO. N-4-55	180
BONDED M. NO. N-4-56	180
BONDED M. NO. N-4-57	180
BONDED M. NO. N-4-58	180
BONDED M. NO. N-4-59	180
BONDED M. NO. N-4-60	180
BONDED M. NO. N-4-61	180
BONDED M. NO. N-4-62	180
BONDED M. NO. N-4-63	180
BONDED M. NO. N-4-64	180
BONDED M. NO. N-4-65	180
BONDED M. NO. N-4-66	180
BONDED M. NO. N-4-67	180
BONDED M. NO. N-4-68	180
BONDED M. NO. N-4-69	180
BONDED M. NO. N-4-70	180
BONDED M. NO. N-4-71	180
BONDED M. NO. N-4-72	180
BONDED M. NO. N-4-73	180
BONDED M. NO. N-4-74	180
BONDED M. NO. N-4-75	180
BONDED M. NO. N-4-76	180
BONDED M. NO. N-4-77	180
BONDED M. NO. N-4-78	180
BONDED M. NO. N-4-79	180
BONDED M. NO. N-4-80	180
BONDED M. NO. N-4-81	180
BONDED M. NO. N-4-82	180
BONDED M. NO. N-4-83	180
BONDED M. NO. N-4-84	180
BONDED M. NO. N-4-85	180
BONDED M. NO. N-4-86	180
BONDED M. NO. N-4-87	180
BONDED M. NO. N-4-88	180
BONDED M. NO. N-4-89	180
BONDED M. NO. N-4-90	180
BONDED M. NO. N-4-91	180
BONDED M. NO. N-4-92	180
BONDED M. NO. N-4-93	180
BONDED M. NO. N-4-94	180
BONDED M. NO. N-4-95	180
BONDED M. NO. N-4-96	180
BONDED M. NO. N-4-97	180
BONDED M. NO. N-4-98	180
BONDED M. NO. N-4-99	180
BONDED M. NO. N-4-100	180

FORMER BONDED M. NO. CAP 2000 BLS NO PRESS  
1902  
BLS DISCONTINUED AS BONDING M. NO. 5

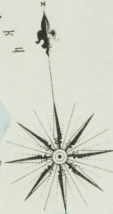

2ND 13 5" W PIPE ST.

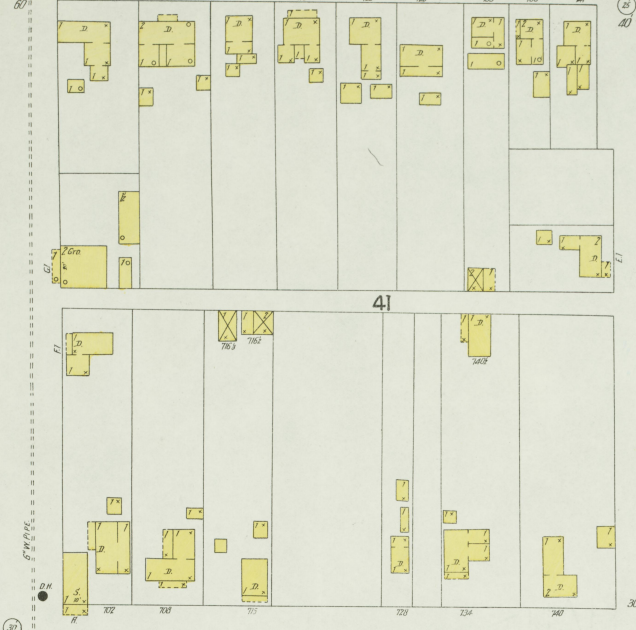

3RD 41 5" W PIPE ST.



44 5" W PIPE ST.

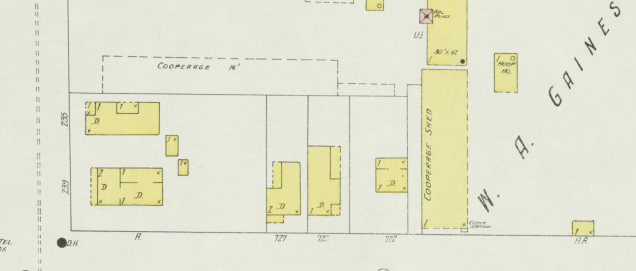

47 5" W PIPE ST.

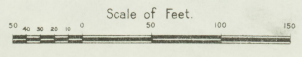
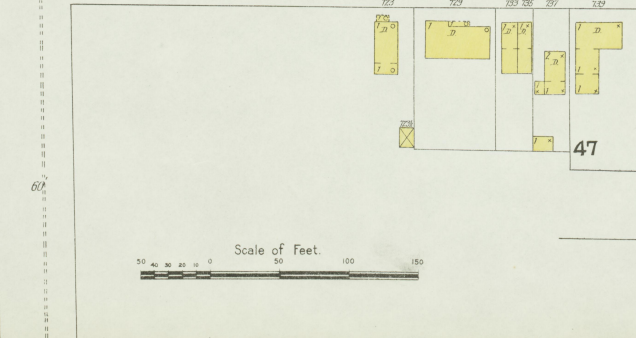

THE OFFICE  
NOV 11 1901  
DIVISION OF COMMERCE



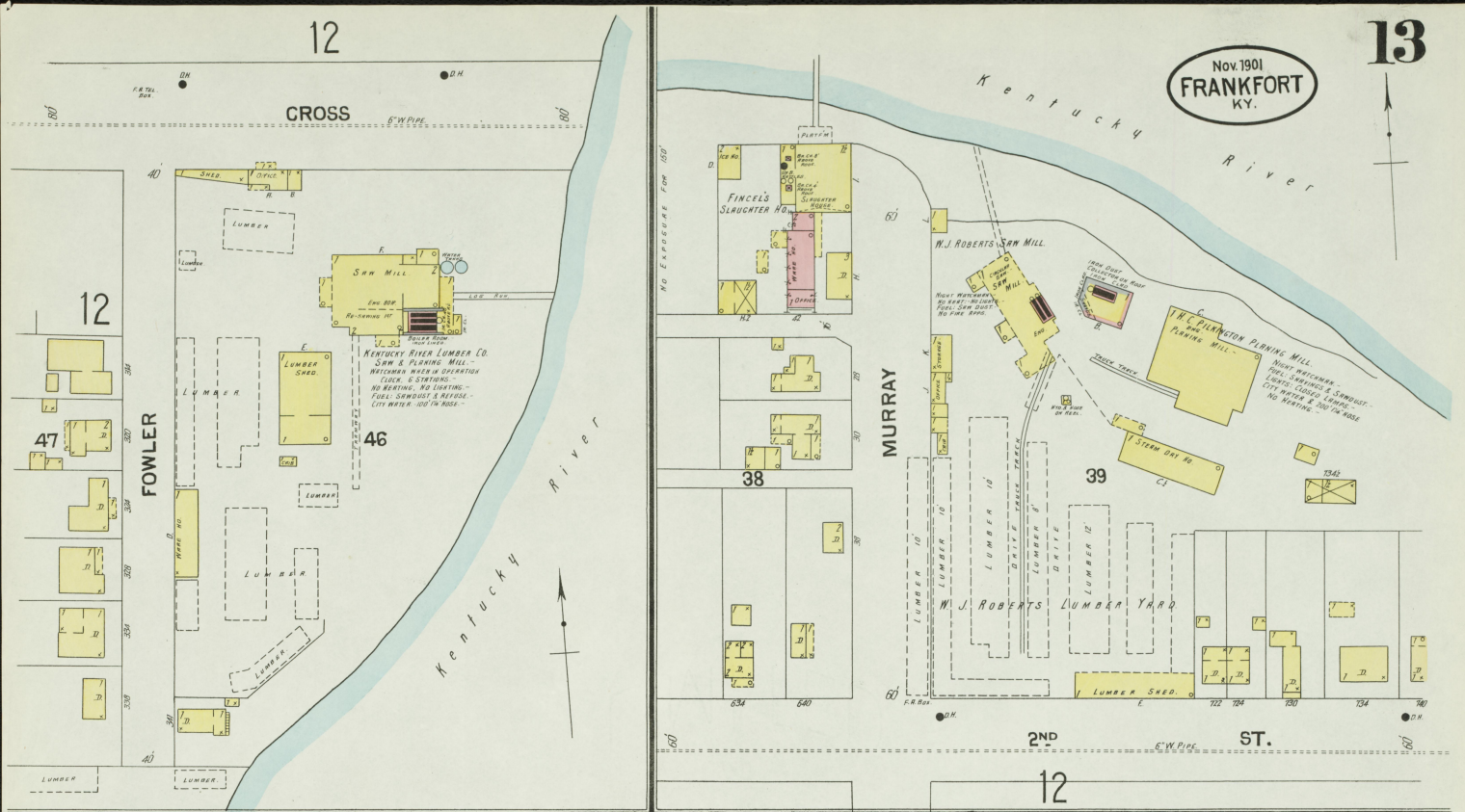

Located 3/4 Mile S.E. of State Capital Buildings.

**THE KENTUCKY INSTITUTION FOR THE EDUCATION AND TRAINING OF FEEBLE MINDED CHILDREN**

ONE INSIDE AND ONE OUTSIDE WATERMAN. - NO CLOCK. -  
 HEAT. STEAM. - LIGHTS. CITY GAS. - FUEL. COAL. - CITY WATER. -  
 ONE LUBRICATION OIL-GASOLINE FORCE PUMP. CAP 100 GALS PER MIN. -  
 WHICH SUPPLIES 7 IRON WATER TANKS IN TOWERS AS SHOWN. -  
 THREE 7 1/2 TON. PUMPS WITH 10 1/2" HOSE ATTACHED AS SHOWN. -  
 FORCE PUMP IS ALSO CONNECTED DIRECT TO HEAT. PIPE. -  
 450' T. HOSE ON BUILDING. ATTACHED AS SHOWN. -  
 SIX 5 GAL. FIRE EXTINGUISHERS. -  
 FORCE PUMP CONNECTED TO CITY MAIN. -

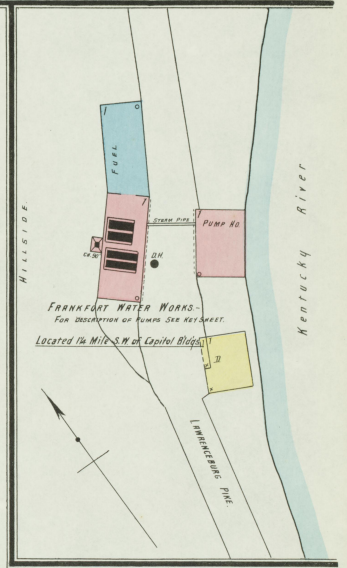
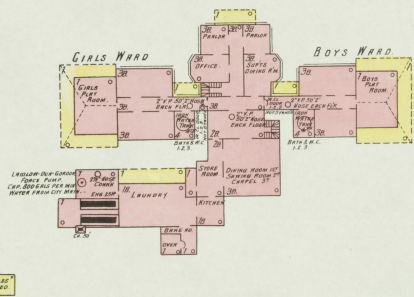

FRANKFORT WATER WORKS.  
 FOR DESCRIPTION OF PUMPS SEE KEY SHEET.  
 Located 1/4 Mile S.W. of Capital Bldg.

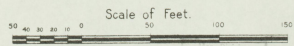

Map. Printed  
 11 JUL 1905  
 Library of Congress

CHAPP

N O EXPOSURE



Nov. 1901  
FRANKFORT  
KY.

HOLMES

6" W. Pipe

4

THOMAS

MASON & FORD CO.  
BROOM CORN WARE HO.  
1800 C.L.R.D.

Main Elkhorn Creek

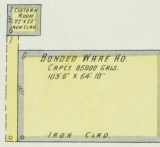
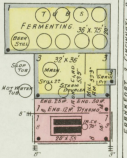

**BAKER BROS & CO.**  
Registered Distillery No. 704 - 7th Distr. Franklin Co. Ky.  
4 MILES E. OF FRANKFORT ON GEORGETOWN PINE -  
1 MILE WEST JUNCTION N.S. ELKHORN CREEK.  
DIAGRAM WARE HOUSE FROM PLANS -  
BUILDINGS IN COURSE OF CONSTRUCTION.

73

Eng. 125' W  
CAPITAL CITY RAILWAY CO.  
POWER HO. & CAR DRAM  
CITY WATER  
C.R.A. SHED

16

WILKINSON

74

Scale of Feet. 0 50 100 150

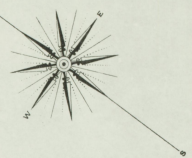
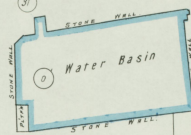

A 1/2

A 1/3

HOLMES

Map Drawn  
1 JUL 1905  
Office of Engineer



Nov. 1901  
FRANKFORT  
KY.

Located 10 Miles S. E. of Capital  
on Glens Creek Turnpike

LEOPOLD LABROT - "OLD OSCAR PEPPER" DISTILLERY

Known as LABROT and GRAHAM  
Registered Distillery No. 52, 7th Distr.  
Woodford Co. Ky.  
PRODUCTION BOURBON & HAND MADE SOUP MASH  
CAPACITY 200 BUSHELS

NO WATCHMAN, HEAT STEAM EXCEPT IN W. END  
FUEL COAL, LIGHTS LAMP OR OILY LAMPERS  
FIRE UNDER DOUBLE, 2" FIRE IN 2" FLOOR IN "A" HOUSE  
TWO F. PUMPS -

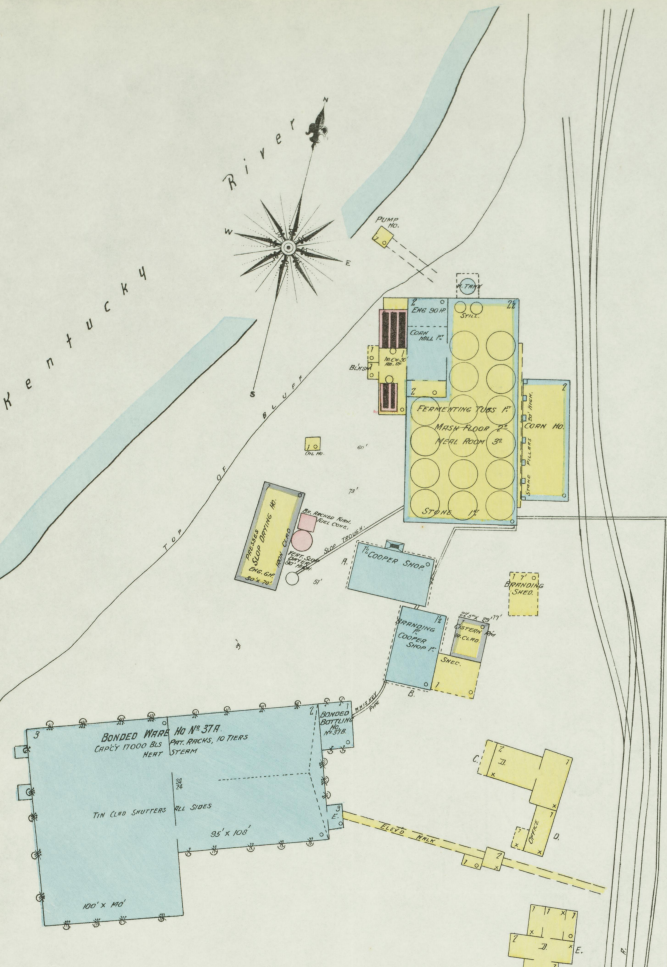
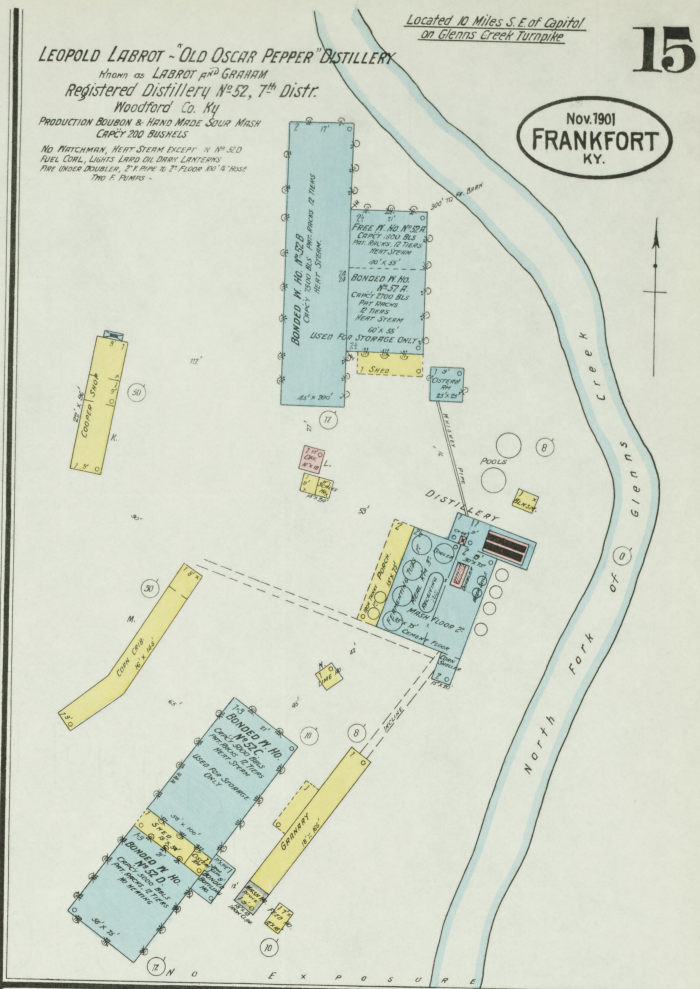

KENTUCKY DISTILLERIES and WARE HOUSE CO.

- SPRING HILL DISTILLERY -  
Known as JOHN COCHRAN and CO.  
Registered Distillery No. 37, 7th Distr.  
Franklin Co. Ky.

PRODUCTION BOURBON, RYE, & HAND MADE SOUP MASH WHISKY  
CAPACITY 600 BU. PRODUCTION 300 BU. FOR DRY  
NIGHT AND SUNDAY WATCHMAN, CLOCK & STAFFS  
HEAT STEAM IN W. END, OILY LAMPERS IN OFFICE  
FUEL COAL, LIGHTS KEROSENE OIL, IN LAMPS & LAMPERS  
BONDAGE & FLOOR UNDER DOUBLE - TWO F. PUMPS  
200" IN MASH - FIRE UNDER DOUBLE -

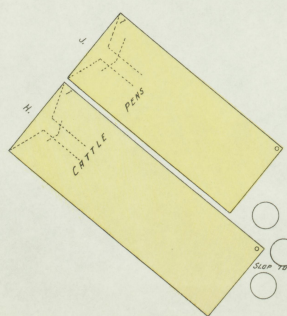

Scale of Feet.  
0 20 40 60 80 100 120 140 160

Located 2 Miles S. of Capital

KENTUCKY DISTILLERIES and WARE HO. CO.

LEDAR RUN DISTILLERY  
Known as J. and J. M. SIFFEL and as F. WESTWIMER  
Registered Distillery No. 91, 7th Distr.  
Franklin Co. Ky.

PRODUCTION BOURBON WHISKY CAPACITY 200 BUSHELS  
NIGHT WATCHMAN, NO CLOCK, HEAT STEAM IN OFFICE, SMOKE IN DISTILLERY  
NO HEATING IN WARE HOUSES, FUEL COAL, NO LIGHTS, 400" IN MASH

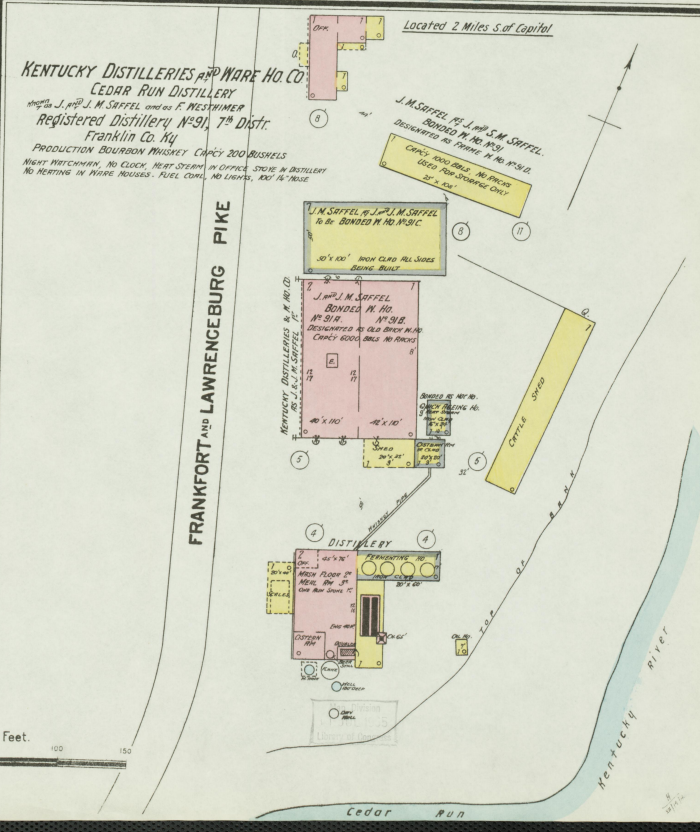

FRANKFORT AND LAWRENCEBURG PIKE

Kentucky River  
Cedar Run



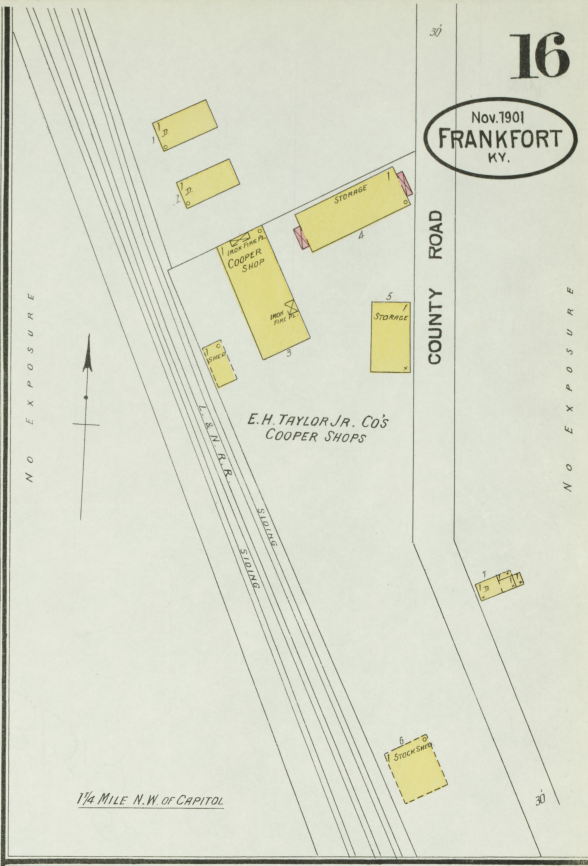
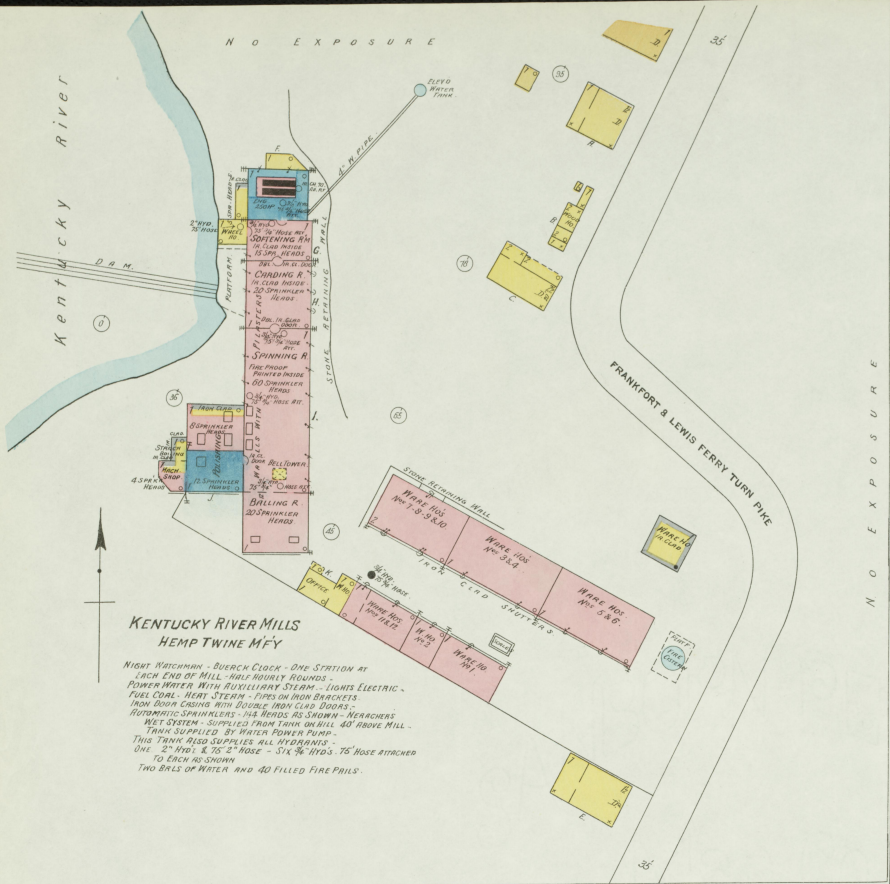



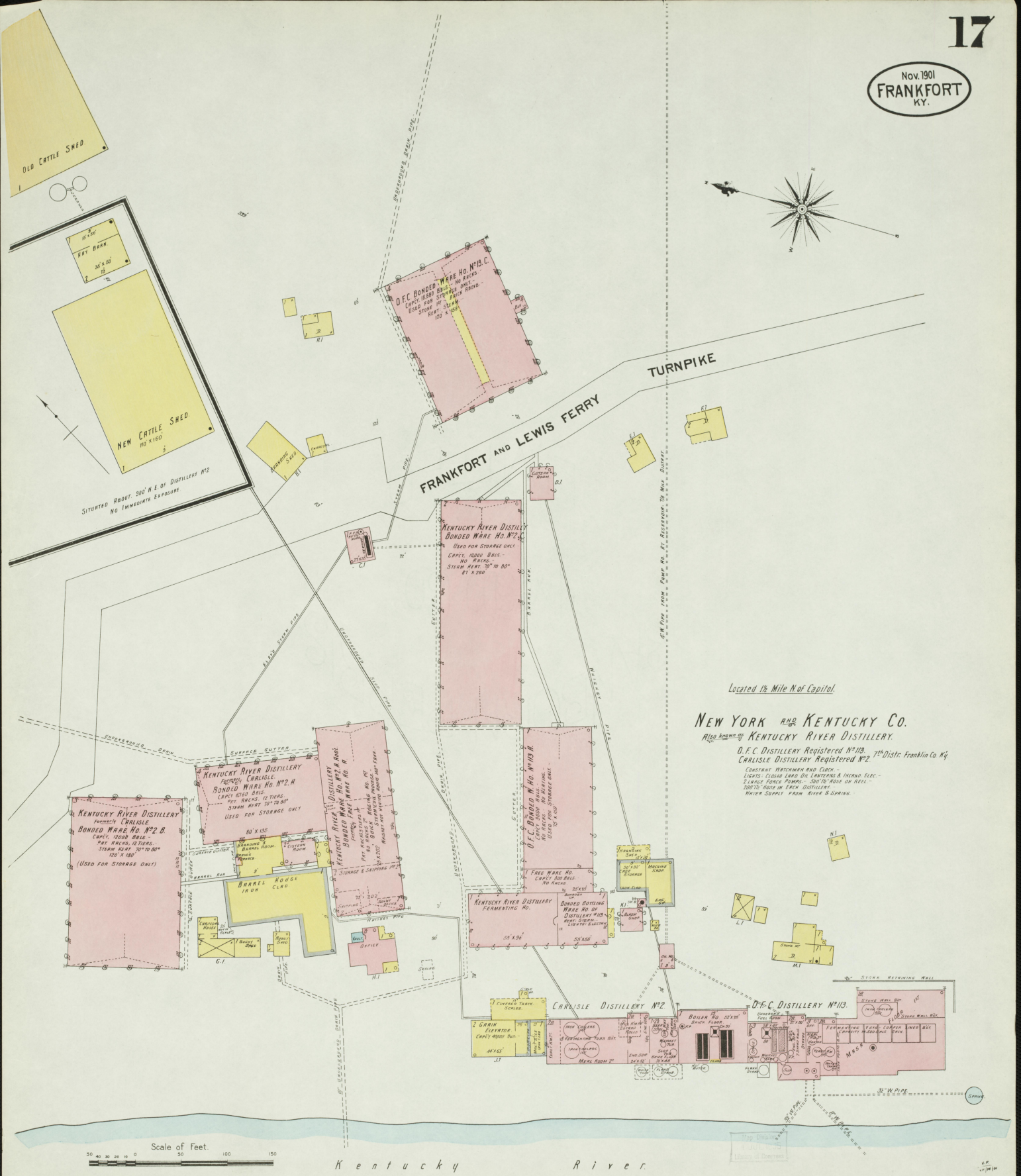

Located 1 1/2 Mile N of Capital.

**NEW YORK AND KENTUCKY CO.**  
Also known as **KENTUCKY RIVER DISTILLERY.**

D.F.C. DISTILLERY Registered No. 113.  
CARLISLE DISTILLERY Registered No. 2, 7th Dist. Franklin Co. Ky.  
CONSTANT WATCHMAN AND CLOCK -  
LIGHTS - CEILING LAMP OIL LANTERNS & INCANDE. ELEC. -  
2 LARGE FORCE PUMPS - SOUTH WHEEL ON WHEEL -  
1000 LBS. HOSE IN BREW DISTILLERY  
WATER SUPPLY FROM RIVER SPRINGS.

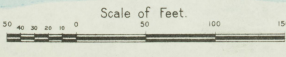

Kentucky River



Situated 11 Miles S W of FRANKFORT  
Also shown on Lawrenceburg Ky Map

VACANT FARM LAND

LOUISVILLE SOUTHERN R.R. (LEXINGTON EXTENSION)

TRACK ON TRUNDLE 25' HIGH

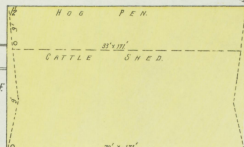
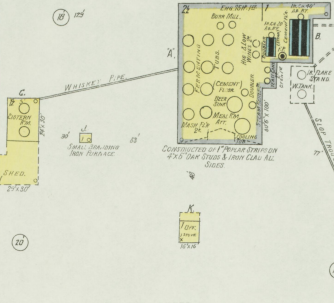
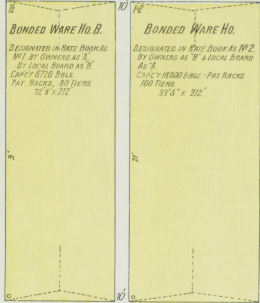

W. B. SHAFFELL.

Registered Distillery No. 123, 8th District Anderson Co. Ky.

PRODUCTION BONDON HAND MADE SOUP MASH WHISKEY  
MASH CAPACITY 300 BUSH. & YIELD 50 BLS PER DAY-RUN FOR 6 MONTHS OF YEAR

NIGHT WATCHMAN WHEN RUNNING-POWER STEAM-FUEL COAL  
NO HEAT EXCEPT ONE STOVE IN OFFICE IN DISTILLERY-LIGHTS KEROSENE  
WATER SUPPLY FROM CREEK-NO FIRE APPS  
ALL BUILDINGS KEPT CLEAN & IN GOOD REPAIR

BONDED WARE HOUSES:  
BONDED WARE HO. B. CAPACITY 6,720 BUSH. PAT RACKS-80 TIERS  
BONDED WARE HO. A. CAPACITY 18,000 BUSH. PAT RACKS-100 TIERS  
NIGHT WATCHMAN WHEN DISTILLERY IS RUN-NO HEAT  
FRAMING BUILDINGS WITH METAL STUDS-LEADS LEAD OIL IN LANTERNS

VACANT FARM LAND

E. H. TAYLOR JR & SONS INCORPORATED 'OLD TAYLOR' DISTILLERY.

Registered Distillery No. 53-7th District Woodford Co. Ky.

OWNED BY E. H. TAYLOR JR & SONS, J. SWIGERT, TAYLOR DISTILLERY  
AND J. E. FITZGERALD DISTILLERY CO.

WHISKEY IN BOND J. W. JOHNSON AS E. H. TAYLOR JR & SONS

CAPACITY 300 BUSH-NO WATCHMAN-NO HEAT-FINE PHOSPH. 1 1/2 1/2 2 1/2 SIZE  
LIGHTS KEROSENE & LAMP OIL IN CLOSED LANTERNS-FIRE UNDER DOORWAY





Nov 1901  
FRANKFORT  
KY.

FRANKFORT AND LAWRENCEBURG TURNPIKE

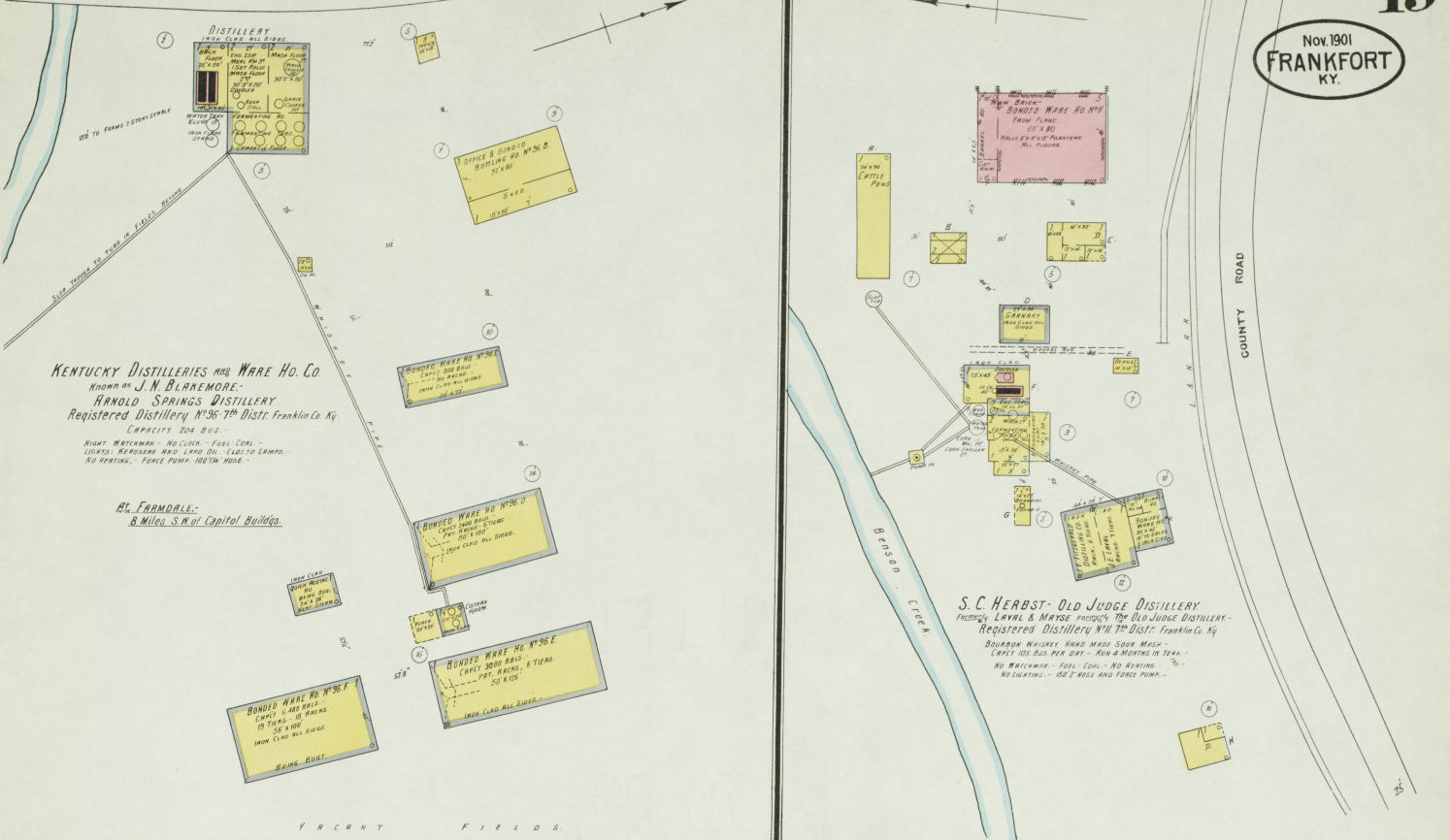

**KENTUCKY DISTILLERIES AND WARE HO. CO.**  
 known as **J. N. BLANKMERE**  
**ARNOLD SPRINGS DISTILLERY**  
 Registered Distillery No. 96-7th Distr. Franklin Co. Ky.  
 CAPACITY 204 BUS.

**EL. FARMDALE:**  
 8 Miles S.W. of Capital Buildings.

**S. C. HERBST - OLD JUDGE DISTILLERY**  
 Formerly **Lowell & Morse** known as **The Old Judge Distillery**  
 Registered Distillery No. 117-7th Distr. Franklin Co. Ky.

**W. A. GAINS AND CO. - OLD CROW DISTILLERY**  
 Registered Distillery No. 106-7th Distr. Woodford Co. Ky.  
 CAPACITY 800 BUS.

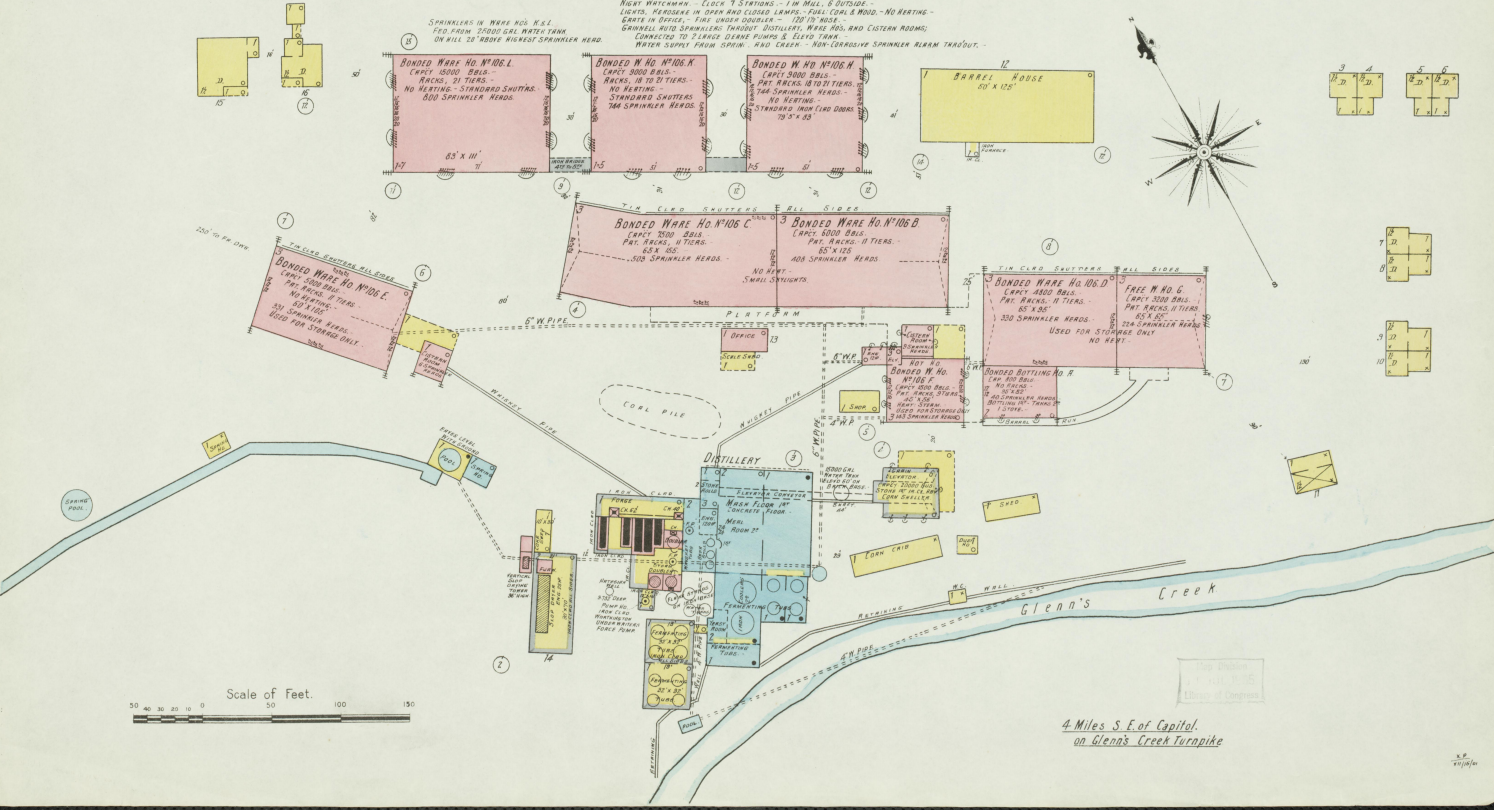

Scale of Feet.  
 0 50 100 150

4 Miles S.E. of Capital  
 on Glenn's Creek Turnpike