

*The* **K. N. E. A.**  
**Journal**  
1877  
OFFICIAL ORGAN OF  
KY. NEGRO EDUCATIONAL ASSN.

Volume IX

March-April, 1939

No. 2

## Program Number

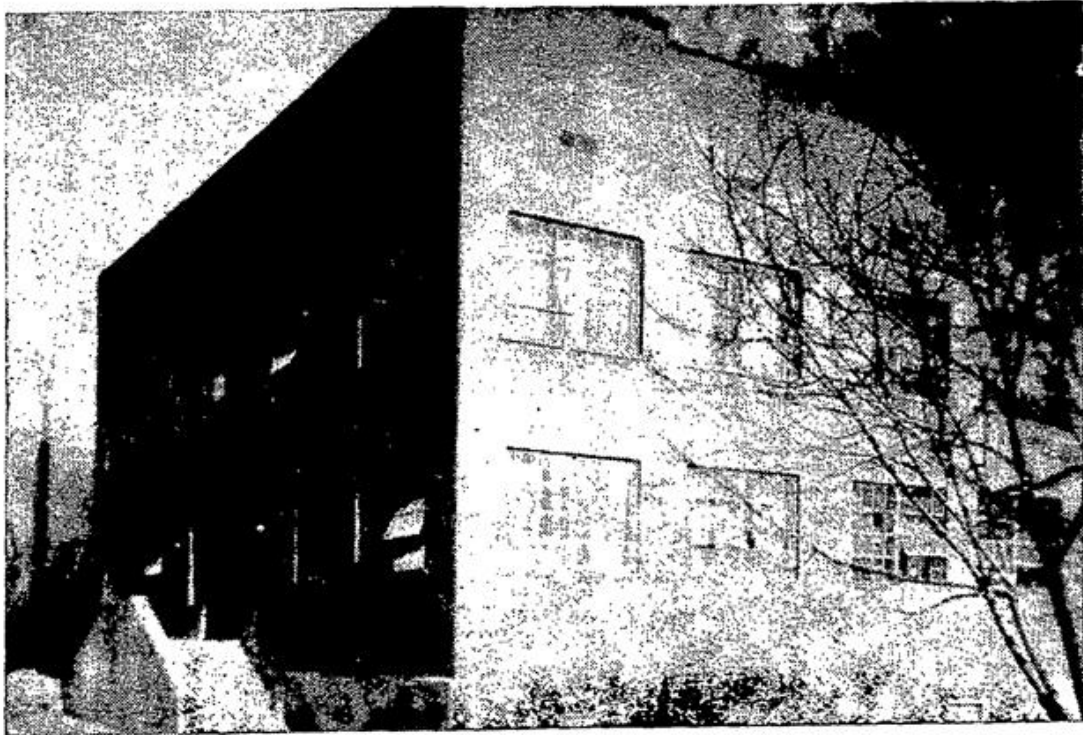

### LIBERTY HIGH SCHOOL HAZARD, KENTUCKY

R. T. Whittinghill, Supt.

Karl L. Walker, Principal

*"An Equal Educational Opportunity for Every Kentucky Child"*

# **Kentucky Central**

## **Life and Accident**

### **Insurance Company**

**Home Office: Anchorage, Ky.**

\* \* \* \* \*

Over thirty-six years of faithful service to policyholders. Over \$19,000,000 paid to living policyholders and beneficiaries since organization. Over \$1,000,000 in United States Government and Federal Land Bank Bonds on deposit with the State of Kentucky for the protection of policyholders. If not insured see our Agent at once.

\* \* \* \* \*

**District Offices in all principal cities of Kentucky, Ohio, Indiana, West Virginia, and Pennsylvania.**

# The Kentucky State College

Established 1886

FRANKFORT, KENTUCKY

---

**A Progressive State Supported Institution**

---

COURSES

**Arts and Sciences**  
**Agriculture Home Economics**  
**Education**

---

**Well Trained Faculty**  
**Adequate Library and Laboratory Facilities,**  
**Comfortable, Modern Dormitories**  
**Full Program of Student Activities**

---

**Accredited by the**  
**University of Kentucky**  
**and the**  
**Southern Association of Colleges**  
**and Secondary Schools**

---

FOR ALL INFORMATION WRITE TO  
**R. B. ATWOOD, President**

# THE K. N. E. A. JOURNAL

Published by the Negro Education Association  
Editorial Office at 1925 W. Madison Street  
Louisville, Kentucky

Atwood S. Wilson, Executive Secretary, Louisville, Managing Editor  
W. H. Fouse, Lexington, President of K. N. E. A.

---

## EDITORIAL COMMENT

### THE 1939 CONVENTION

This issue of the K. N. E. A. Journal is devoted mainly to the 1939 convention program. Teachers and educators are urged to read it through and make final plans to attend the convention in Louisville from April 12-15, 1939.

If for any reason, a teacher cannot attend, by all means such a teacher should send the annual membership fee of \$1.00 so as to receive the proceedings of the meeting which will include the important addresses of the convention.

Pres. W. H. Fouse wants this to be the banner year in K. N. E. A. enrollment. Note his article on page 28 of this Journal. This is his last year and he wants it to be the best year in K. N. E. A. history.

Be sure to bring your membership card and badge if you have already enrolled.

**Support your profession; it supports you.**

\* \* \* \*

### THE 1939 K. N. E. A. ELECTION

Voting for a new president and K. N. E. A. directors will take place on Friday, April 14. Voting will be by secret ballot at Quinn Chapel Church. Your membership card is necessary for securing a ballot, therefore, bring it with you. There are some amendments to the K. N. E. A. Constitution to be voted upon. These are found on page 27 of this Journal.

\* \* \* \*

### THE LIBERTY HIGH SCHOOL

The Liberty High School, shown on the front cover of this issue of the K. N. E. A. Journal, was the meeting place for Eastern Kentucky Negro Educational Association during November 1938. It is a modern equipped building with an enrollment of two hundred pupils and seven teachers.

This school is an accredited four year high school. Along with an academic curriculum, the following extra-curricula activities are offered: Hi-Y Club, Mr. A. D. Puryear, adviser; Girl Reserve Club, Miss Molly E. Madison, Adviser; Boy Scouts, Mr. Saul King, Scoutmaster; Glee Club, Miss Virginia B. Williams, Adviser; Athletics, Mr. Robert Harden, Coach; Dramatics, Mrs. A. D. Puryear, Adviser; and the P. T. A., Mrs. Louise Davis, President.

It was through the generous cooperation of the Hazard Board of Education lead by Superintendent R. T. Whittinghill and the Works Progress Administration that this building was erected to help promote equal educational opportunities for the Negro youth in this locality. Prof. Karl Walker is the principal of this progressive school.

# K. N. E. A. Officers For 1938-39

## GENERAL OFFICERS

W. H. Fouse, President .....	Lexington
H. E. Goodloe, First Vice-President .....	Russellville
Pearl M. Patton, Second Vice-President .....	Madisonville
Atwood S. Wilson, Secretary-Treasurer .....	Louisville
L. V. Ranel, Assistant Secretary .....	Winchester
Elizabeth G. Clark, Historian .....	Springfield

## BOARD OF DIRECTORS

W. H. Fouse, President .....	Lexington
W. M. Young, (Term expires 1939) .....	Lincoln Ridge
R. L. Dowery, (Term expires 1939) .....	Columbia
Lyle Hawkins, (Term expires 1940) .....	Louisville
Victor K. Perry, (Term expires 1940) .....	Louisville

## DEPARTMENTAL AND CONFERENCE CHAIRMEN

J. T. Williams, High School and College Department.....	Frankfort
Lucy Harth-Smith, Elementary Education Department ....	Lexington
M. L. Copeland, Rural School Department .....	Hopkinsville
R. L. Carpenter, Music Department .....	Louisville
Whitney M. Young, Vocational Education Department, Lincoln Ridge,	
Nora H. Ward, Principals' Conference .....	Newport
Blanche Elliott, Primary Teachers' Department .....	Greenville
Eunice B. Singleton, Youth Council .....	Louisville
Ouida Wilson, Art. Teachers' Conference .....	Louisville
David H. Bradford, Social Science Teachers' Conference ..	Frankfort
M. A. Quarles, Science Teachers' Conference .....	Hopkinsville
Julia S. Jackson, English Teachers' Conference .....	Covington
Hortense Young, Librarians' and Teachers' Conference....	Louisville
Robert H. Thompson, Athletic Directors' Conference....	Barbourville
Marguerite Parks, Guidance Workers' Conference .....	Louisville
Hazel B. Williams, Foreign Language Teachers' Conference	
.....	Louisville

## PRESIDENTS OF K. N. E. A. DISTRICT

### EDUCATIONAL ASSOCIATIONS

1. A. V. Weston, Paducah .....
2. Austin Edwards, Earlington .....
3. G. B. Houston, Franklin .....
4. Amos R. Lasley, Hodgenville .....
5. Etta Taylor, Harrods Creek .....
6. Whitney M. Young, Lincoln Institute .....
- ..... Bluegrass District Association
7. H. R. Merry, Covington .....
8. C. Jewell Francis, Salt Lick .....
- ..... Eastern Kentucky District Association
9. Robert H. Thompson, Barbourville .....
- ..... Upper Cumberland District Association



# Outline Of 1939 K. N. E. A. Convention

April 12, 13, 14, 15

Louisville, Kentucky.

## SIXTY-THIRD ANNUAL SESSION

Central Theme: "Goals in the Education of the Negro"

### Wednesday, April 12

- 9:00 A. M. Registration of teachers at headquarters, Quinn Chapel, 920 West Chestnut Street, Louisville, Kentucky.
- 10:00 A. M. Visitation of teachers to Louisville Schools in session
- 3:00 P. M. Third Annual Student Musicales at Quinn Chapel. All teachers invited to this program.
- 7:00 P. M. Music Recital—Presenting local artists at Quinn Chapel.
- 8:15 P. M. First General Session of K. N. E. A. Addressed by President W. H. Fouse, and Assistant State Attorney Elsie Austin, Columbus, Ohio.

### Thursday, April 13

- 9:30 A. M. Second General Session of K. N. E. A. at Quinn Chapel.
- 10:00 A. M. Address, Dr. J. Kenneth Little, University of Wisconsin.
- 10:45 A. M. Address, Dr. J. W. Brooker, State Department of Education.
- 2:30 P. M. Sectional Meetings of K. N. E. A. (See schedule of them).
- 5:00 P. M. Principals' Conference and Banquet—Phyllis Wheatley, Y. W. C. A., 528 South Sixth Street.
- 7:00 P. M. Music Recital—Presenting State Artists.
- 8:15 P. M. Third General Session—Address by Honorable Charles Houston, Attorney for N. A. A. C. P., Washington, D. C.

### Friday, April 14

- 9:00 A. M. Sectional Meetings of K. N. E. A. (See Schedule of them).
- 10:30 A. M. Spelling Bee in Elementary Education Department, Quinn Chapel, G. H. Brown, Director.
- 11:15 A. M. Free picture to enrolled teachers at Lyric Theatre.
- 2:00 P. M. Band Concert—Kentucky School for Blind at Quinn Chapel.
- 2:30 P. M. Fourth General Session at Quinn Chapel—Addresses by President M. H. Griffin, West Kentucky State Vocational Training School, Paducah, Kentucky, and Mr. James A. Atkins, Assistant U. S. Adult Education Worker, Washington, D. C.
- 8:15 P. M. Eighth Annual Musicales—Quinn Chapel.

### Saturday, April 15

- 9:30 A. M. Business Session of K. N. E. A. at Central High School Gymnasium.
- 7:00 P. M. Nineteenth Annual Exhibition at Armory.
- 10:00 P. M. Orchestra Music and Social for Teachers and Visitors at Armory.

## **K. N. E. A. COMMITTEES FOR 1938-39**

**(These committees are to make reports at the 1939 Convention)**

### **Nominating Committee**

W. E. Newsome, Cynthiana, Chairman

A. V. Weston, Paducah	Amos R. Lasley, Hodgenville
Austin Edwards, Earlington	Etta Taylor, Harrods Creek
G. B. Houston, Franklin	H. R. Merry, Covington
C. Jewell Francis, Salt Lick	Robert H. Thompson, Barbour-
Whitney M. Young, Lincoln Ridge	ville

### **Legislative Committee**

A. E. Meyzeek, Louisville, Chairman

J. H. Ingram, Frankfort	Whitney M. Young, Lincoln Ridge
Press. R. B. Atwood, Frankfort	J. A. Thomas, Louisville
Dean D. A. Lane, Louisville	G. W. Adams, Winchester
D. H. Anderson, Paducah	J. B. Caulder, Lexington
M. J. Sleet, Paducah	Dr. E. E. Underwood, Frankfort
W. C. Buford, Louisville	Rep. C. W. Anderson, Jr., Louisville
W. H. Fouse, Pres. of K. N. E. A., Ex-Officio Member	

### **Research Committee**

Dr. G. D. Wilson, Louisville, Chairman

Miss Maude Brown, Louisville	H. R. Merry, Covington
Mr. L. N. Taylor, Frankfort, Advisory Member	
W. H. Fouse, Pres. of K. N. E. A., Ex-Officio Member	

### **Resolutions Committee**

S. L. Barker, Owensboro, Chairman

W. H. Perry, Jr. Louisville	P. Moore, Hopkinsville
Miss Carrie Murray, Guthrie	G. W. Jackson, Louisville

### **Auditing Committee**

P. L. Guthrie, Lexington, Chairman

J. D. Steward, Frankfort	M. J. Sleet, Paducah
G. H. Brown, Louisville	

### **Necrology Committee**

Amos Lasley, Hodgenville, Chairman

C. M. Burnside, Lancaster	Mrs. V. B. Alexander, Louisville
H. S. Osborne, Paris	

### **Scholarship Loan Fund Committee**

Miss Estelle M. Kennedy, Louisville, Chairman

Miss Alice Nugent, Louisville	F. L. Baker, Lexington
Mrs. Bette Davis, Georgetown	

Secretary-Treasurer A. S. Wilson, Ex-Officio Member

### **Youth Council Advisory Committee**

Miss Eunice B. Singleton, Louisville, Chairman

Mrs. Anna Jackson Heartwell, Frankfort	Miss Viola Johnson, Lexington
Miss Yolanda Barnett, Louisville	C. L. Harris, Newport
W. H. Story, Henderson	Mrs. Hazel B. Williams, Louisville

## FIRST GENERAL SESSION

Wednesday, April 12 at 8:15 P. M.

- Seated on Rostrum: Past Presidents of the K. N. E. A., Officers and Directors.
- Presiding: H. E. Goodloe, Vice-President of the K. N. E. A., Principal of Knob City High School, Russellville, Ky.
- CHORUS: "Dark Water"—James—Central High School, Miss Nannie G. Board, Director
- Invocation: Rev. William Wade Ryan, Pastor of Ferguson Memorial Presbyterian Church, Louisville, Ky.
- 8:25 P. M. Welcome from Local Schools: Prof. Lyman T. Johnson, President Louisville Association of Teachers in Colored Schools.
- 8:32 P. M. Response to Welcome: Miss Nettie Lee Hughes, Principal Rosenwald High School, Lebanon, Ky.
- 8:40 P. M. Chorus: "Tell Me Where Was You"—Folk Song arranged by Cain—Central High School
- 8:45 P. M. President's Annual Address: "Culture and Agriculture" President W. H. Fouse, Principal Emeritus of Dunbar High School, Lexington, Ky.  
Solo: "Beloved, It is Morn"—Emily Hickey—Des Moines Beard, Bourgard College, Louisville, Ky.
- 9:30 P. M. Address: "Education as Self Development". Miss Elsie Austin, Assistant State Attorney, Columbus, Ohio (Introduced by Miss Louise Matthews, Louisville, Ky.)
- 10:15 P. M. Announcements and Benediction

IF IT'S NEWS READ YOUR

# Louisville Defender

Published Every Thursday

Complete in Every Department

"Covers Kentucky Like the Bluegrass"

Home Office: 619 W. Walnut St. Louisville, Ky.



**SECOND GENERAL SESSION**  
**Thursday, April 13 at 9:00 A. M.**

Prof. W. H. Fouse Presiding

General Singing—Led by Mr. Carl Barbour, Central High School, Louisville, Ky.

Invocation: Rev. C. L. Finch, Pastor, Chestnut Street C. M. E. Church, Louisville, Ky.

9:15 A. M. Report of Necrology Committee and Memorial Service—Prof. Amos Lasley, Chairman

Music—"Lift Thine Eyes"—Mendelssohn—Girls' Glee Club, Central High School, Miss Nannie G. Board, Director, Louisville, Ky.

9:45 A. M. Annual Report—Secretary-Treasurer Atwood S. Wilson, Louisville, Ky.

9:50 A. M. Report of Auditing Committee, Prof. P. L. Guthrie, Lexington, Chairman.

Music—"Didn't It Rain"—arr. by Burleigh—Girls' Glee Club, Central High School.

10:00 A. M. Address "Unfinished Business."—Dr. J. Kenneth Little, University of Wisconsin. Introduced by Prof. H. R. Merry, Principal of Lincoln-Grant High School, Covington, Ky.

10:45 A. M. Music—"The Inn of the Dove" (Cuban tune)—arr. by Bryceson Treharne—Boys' Glee Club, Central High School, Carl J. Barbour, Director, Louisville, Ky.

10:50 A. M. Address: "Fundamentals of an Education."—Dr. John W. Brooker, Director, Division of School Buildings and Grounds, Department of Education, Frankfort, Ky.

Music—"Wicked Race"—Negro Spiritual—Boys' Glee Club, Central High School.

11:30 A. M. Report of Nominating Committee, W. E. Newsome, Cynthiana, Chairman.

11:45 A. M. Announcements—Adjournment.

Welcome to K. N. E. A.

**LYRIC and GRAND**

**THEATRES**

R. L. RANSAW, Mgr.

and

**PALACE Theatre**

R. N. DUNN, Mgr.

### THIRD GENERAL SESSION

Thursday, April 13 at 8:15 P. M.

Seated on the Rostrum: Presidents of District Associations and District Organizers, W. H. Fouse, President of K. N. E. A., presiding.

Music: "Dark Water"—James—Lincoln Institute Choral Society, Mrs. Alyne Martin, Director, Lincoln Ridge, Ky.

Invocation: Rev. George A. Fisher, Rector, Church of Our Merciful Savior, Louisville, Ky.

Music: "Timbuctoo" (An African Idyl)—Adam Geibel—Lincoln Institute Choral Society.

8:30 P. M. Address: "Public Schools and Equal Rights." Honorable Charles H. Houston, Attorney for N. A. A. C. P., Washington, D. C. Introduced by Representative C. W. Anderson, Kentucky General Assembly.

Solo: "My Heart At Thy Sweet Voice"—Saint Saens—Mrs. Cora DeSha Barnett, Louisville, Ky.

9:25 P. M. Recognition of Visitors in attendance at K. N. E. A. Convention.

9:45 P. M. Lincoln Institute Key Award—Mr. J. Mausir Tydings

# WELCOME!

## K. N. E. A.



BUILT for YOUR PROTECTION

THE DOMESTIC  
LIFE and ACCIDENT  
INSURANCE  
COMPANY

*Sixth and Walnut Streets  
Louisville, Ky.*

## FOURTH GENERAL SESSION

Friday, April 14 at 2:00 P. M.

President W. H. Fouse presiding.

Band Concert—Kentucky School for the Blind, Otis Eades, Director.

1. "Military Escort"—March—H. Bennet
2. "Crimson Petal"—Valse Caprice—Fred Jewell
3. E Flat Alto Solo—Selected—William Wood
4. Cornet Duet—Selected—Bennie Clay Holton, First, Dunbar Scott, Second.
5. "National Emblem"—March—E. Bagley.
6. "Lutspiel"—Overture—L. P. Laurendeau.

2:30 P. M. Music: "Starlight"—McIntyre—Girls' Glee Club, Jackson Junior High School, Wiley B. Daniel, Jr., Director, Louisville, Ky.

Invocation: Rev. M. B. Lanier, President of Simmons University, Louisville, Ky.

Music: "We Sail the Ocean Blue"—Sullivan—Boys' Glee Club, Jackson Junior High School.

3:00 P. M. Address: "The Program at W. K. S. V. T. C."—President M. H. Griffin, West Kentucky State Vocational Training School, Paducah, Ky.

3:20 P. M. Music: "Gypsy, Play Your Guitar"—R. W. Gibbs—Girls' Glee Club, Madison Junior High School, Miss Alyce Holden, Director, Louisville, Ky.

3:30 P. M. Address: Meeting America's No. 1 Educational Problem"—Dr. James A. Atkins, Specialist in Negro Education of the W. P. A., Washington, D. C.

4:15 P. M. Music: "I Love a Parade"—Harold Arlan—Boys' Glee Club, Madison Junior High School, William R. King, Director Louisville, Ky.

4:20 P. M. Report of K. N. E. A. Legislative Committee, Prof. A. E. Meyzeek, Louisville, Chairman.

4:30 P. M. Announcements and Adjournment.

## BRIGHT'S PHARMACY

*"Just what your Doctor orders"*

10th and Chestnut  
JACKSON 7641

Louisville, Ky.  
JACKSON 9678

WELCOME TO K. N. E. A.

**FINAL GENERAL SESSION**  
**Saturday, April 15 at 9:30 A. M.**

Business Session of K. N. E. A. at Central High School Gymnasium.  
Invocation: Prof. Carl M. Burnside, Lancaster High School, Lancaster, Ky.

- 9:45 A. M. Report of Resolutions Committee, S. L. Barker, Owensboro, Chairman.
- 10:00 A. M. Report of Departmental Chairman (Each limited to five minutes).
- 10:45 A. M. Report of Research and Special Committees
- 11:30 A. M. New Business and Plans for 1939-40.
- 12:00 NOON Adjournment of the 63rd Session.

• • • •

**TALKING PICTURES**

Free to teachers enrolled in the K. N. E. A. who present membership card for 1939 at Lyric Theatre, Friday, April 14, at 11:15 A. M.

In Addition—One-act Play contest, sponsored by the English Teachers Conference.

Visit the W. P. A. State-wide Museum Project in the Girls' Gymnasium at Central High School—Miss Dorothy D. Blackwell, State Supervisor.

Visual Aid Demonstration Pictures, Girls' Gymnasium of Central High School building, Friday, April 14 at 9:00 A. M.—Mr. W. Gayles Starnes, Director.

## **Brown's Letter and Print Shoppe**

533 S. 10th St.      Louisville, Ky.      Phone WA. 5629

We Emphasize These Essentials.

**ACCURACY—PROMPTNESS—ECONOMY**

*A Comparison Confirms This Statement*

Mail or Phone Us Your Order

## **L. HODGES, Florist**

*Flowers, The Ideal Gift*

No Expression of Sentiment More Beautiful

526 S. 18th Street

Shawnee 4923

# EIGHTH ANNUAL MUSICALE

Friday, April 14, 8:00 P. M.

R. Lillian Carpenter, Mistress of Ceremonies

## PROGRAM

Organ Solo ..... Mr. David Bishop  
Negro National Anthem ..... Johnson

Audience

Harp Selections .....Miss Jean Unglaub, Louisville  
Vocal Solo: "Gypsy Life".....Clara Edwards

Mrs. Leila Tate

Mme. Cara Sapin, Accompanist

Quartet—

(a) "Crossing the Bar" .....Parks

(b) Spiritual ..... Selected

Apollo Quartette

Piano Solo—First Movement from "Sonata in G Major," Op. 4, No. 2  
Allegro ..... Beethoven

Miss Tella Marie Cole, Louisville

Vocal Solo—

(a) "Jesu Leid" ..... Hildach

(b) "The Last Hour" ..... Kramer

(c) "The Song of the Hour" ..... Frank La Forge

Miss Virginia Williams

Mme. Cara Sapin, Accompanist

Piano Solo ..... "Extase" .....Louis Canne

Mrs. Alyne Martin, Louisville

Vocal Solo—

"Do Not Go My Love" .....Hagerman

Charles Coleman, Monticello

Mrs. Clarice Michaels, Accompanist

Double Sextet—

(a) "Where E'er You Walk" ..... Handel

(b) "Gypsy Life" ..... Schumann

Louisville Municipal College

Mrs. Barbara Miller, Director

*There's More Than Music in A*

# Baldwin

*BALDWIN*



Perhaps alone of all artistic pianos of today, the Baldwin that goes into your home is exactly the same Baldwin that is used upon the concert platform, in radio stations and in sound pictures.

**THE BALDWIN PIANO CO.**  
306 WEST BROADWAY



Piano Solo—Rhapsody in G Minor.....Brahms  
Wiley B. Daniel, Jr.

Double Sextet—

- (a) "Waters Ripple and Flow" ..... Deemes Taylor
- (b) "Juba" ..... Nathaniel Dett

Kentucky State College, Frankfort  
Mrs. Clarice J. Michaels, Director

Acknowledgement of Guests—

Announcements and Adjournment—

## LINCOLN INSTITUTE OF KENTUCKY

LINCOLN RIDGE, KENTUCKY



A fully accredited VOCATIONAL HIGH SCHOOL for young people of Kentucky who desire an equal educational opportunity. A qualified faculty. . . . College preparatory courses

Accredited by the Southern Association of Colleges and Secondary Schools and the State Department of Education, as an A-class school.

Vocational courses under State regulations and adequately equipped Applied Electricity, Plumbing, Steam Boiler Operation, Janitorial Service, Agriculture, Dairying, Building Trades, Home Economics, Music.

Boarding Department with reasonable rates.

A well regulated program for the all-around development of the student.

FOR FURTHER INFORMATION WRITE  
WHITNEY M. YOUNG, Director  
LINCOLN INSTITUTE

# MUSIC DEPARTMENT

STUDENT MUSICALE—WEDNESDAY, APRIL 12, 3:00 P. M.

Quinn Chapel

R. Lillian Carpenter, Chairman

Piano Solo—"Somersaults"—Williams ..... Mary Hinkle  
Duet—"Marching in C. G. F" ....Guinevere Wilhite and Allen Hurd  
Piano Solo—"At Evening"—Wright ..... Patricia Hammonds  
Piano Solo—"Little Chinaman"—Smith ..... Mary Ethel Lane  
Piano Solo—"Hungarian Dance, No. 5"—Brahms-Thompson

Yvonne Young

Piano Solo—"Tarantelle"—Thompson ..... Ida Grace Lewis  
Piano Solo—"Longing for Home"—Jungman ..Cora Lane Henderson  
Piano Solo—"Minuet"—Paderewski ..... Ilianna Lee  
Vocal Duet—"Welcome Pretty Primrose Flower"—Pinsuti

Thomas Queen and Odie Bland, Jr.

Piano Duet—"Shadow Dance"—Curtis—(two pianos) .....

Charlie Blue and Douglas George

Piano Solo—"Spinning Song" ..... Fannie O'Bannon  
Piano Duet—"Russian Dance" from The Nutcracker Suite—Tschat-  
kowski—(two pianos) .....Ed Willie and Vivian Washington

Piano Solo—"Serenata"—Moskowski.....Lucinda Yates

Piano Solo—"Barcarolle"—Scharwenka ..... Tressa Ann Clark

Piano Solo—"L'Avalanche"—Heller ..... Ellen Lucille Wilson

Piano Solo—"Harp and Organ"—Brett ..... Nellie Agnes Robinson

Piano Solo—"Kiss of Spring"—Walter Rolfe ..Marian Ruth Edwards

Piano Solo—"Anitra's Dance"—Grieg ..... Jane Elizabeth Wright

Duet—"In Hanging Gardens"—Davies.....

.....Caroline and Clifford Williams, Jr.

Accordian Solo—"Moonlight"—A. Jordan .....William Lee, Jr.

Piano Solo—"Traumerei"—Romance—Schumann .....

Gwendolyn Mitchell

Piano Solo—"Pas Des Amphores"—Chaminade.....Evelyn Thomas

Piano Solo—"Juba" (Dance)—Dett ..... Elizabeth Schultz

Acknowledgements—Participants on this program are pupils of Mrs.

Barbara S. Miller, Misses Iola Jordan, Emma Minnis, Emily  
Dembitz and R. L. Carpenter.

—Mrs. Gertrude Wilson

## Central School Supply Company

311-313 W. Main Steet

Louisville, Kentucky

"Everything for the School"

**MUSICALE PRESENTING LOUISVILLE TALENT**

**Wednesday, April 12, 7:00 P. M.**

Place: Quinn Chapel

R. Lillian Carpenter, Chairman

**PROGRAM**

Piano Solo—"Rondo Capriccioso"—Op. 14—Mendelssohn  
Miss Wilma Holland

Vocal Solo—"Morning"—Oley Speaks.....Mrs. R. C. Cosey

Piano Solo—"Prelude in C Sharp Minor"—Rachmanioff  
Thomas F. Blue, Jr.

Vocal Solo—"The Two Grenadiers"—Schumann ....Carl Harrington

Piano Solo—"Valse"—Op. 42—Chopin ..... William R. Crawford

Vocal Solo—"Ave Maria"—Schubert ..... Estil Covington

Piano Duett—"Rosary"—Nevin ....Anna Ruth and Mildred Williams

Vocal Solo—"My Hero"—Strauss .....Mrs. Sara Osbourne-Barham

Saxophone Solo—"Valse Bluettes-Air de Ballet"—R. Drigo-G. Saenger  
arr. by William Scotti .....Otis Eades

Concerto for two pianos—"Le Rouet d'Omphale"—Saint Saens  
Misses Carolyn Glover and Thelma Johnson, Frankfort

\* \* \* \*

**MUSIC DEPARTMENT SESSION**

R. Lillian Carpenter, Chairman

**Thursday, April 13, 2:00 P. M.**

This session will be held in connection with the session of the Elementary Department. A demonstration in Fifth Grade Sight Reading will be given by the Music Chairman. (See Elementary Department Program).

WELCOME K. N. E. A.

**L A I N E C L I N I C**

1120 W. Walnut St.

Louisville, Ky.

*DENTISTRY — MEDICINE — SURGERY*

*X-RAY*

**MUSICALE: PRESENTING STATE ARTISTS**

**April 13, 7:00 P. M.**

Place: Quinn Chapel

R. Lillian Carpenter, Chairman

Chorus—

- a. "Come Gentle Night" ..... H. MacCarthy
- b. "A Bayou Serenade" ..... William Lester

Ridgewood School, Mrs. Juanita Lonas, Director

Vocal Solo—"The Blind Ploughman" ..... R. G. Clarke  
Eddie H. Williams, Lincoln Institute

Vocal Solo ..... Feish  
Mrs. Blanche Elliott, Greenville

Piano Solo—"Norwegian Bridal Party" ..... Grieg  
Jane Brumfield, Lincoln Institute

Vocal Solo—"Robin, Robin, Sing Me a Song"—Grubb — Spross  
Georgia M. Hunter, Frankfort

Vocal Solo—"I Love Life" ..... Mana-Zucca  
Raymond H. Jackson, Richmond

Piano Duett—"Danse Macabre" (two pianos) ..... Saint Saens  
Racheal Blades and Emma L. Blewitt-Hawkins, Bowling Green

\* \* \* \*

**MUSIC DEPARTMENT SESSION**

**Friday, April 14, 9:30 A. M.**

R. Lillian Carpenter, Chairman

Dunbar School Chapel (Third Floor)

Demonstration: The Administration and Scoring of the Seashore  
Music Talent, Mr. John Zurfluh, Instructor of In-  
strumental Music, Halleck High School, Louis-  
ville.

**WELCOME!**

**K. N. E. A.**

COMPLIMENTS OF

**C. F. Paige Confectionery**

Try Our Lunches

Our Malted Milks Are Famous

WA 1021

1207 W. Chestnut St.

# GUIDANCE WORKERS' CONFERENCE

Wednesday, April 12, 3:00 P.M.

QUINN CHAPEL SUNDAY SCHOOL ROOM

Marguerite Parks, Chairman

Theme: "NYA Contributions to Citizenship Goals for Negro Youth."  
Music: Boys' Glee Club, Central High School, Carl J. Barbour, Director.  
Minutes: Mrs. Henrietta Butler, Secretary.

Remarks: H. C. Russell, NYA State Supervisor of Negro Activities.

Remarks: Robert K. Salyers, State Director NYA.

Film: NYA Program in Kentucky.

Music: Boys' Glee Club, Central High School, Carl J. Barbour, Director.

Introduction of Speaker: Mrs. Lucy Harth-Smith, Booker T. Washington School, Lexington, Kentucky.

Address: "NYA Contributions to Citizenship Goals for Negro Youth."

Mrs. Mary McLeod Bethune, Assistant National Director of NYA.

Open Forum Discussion—High School Principals: "NYA Contributions to Citizenship Goals in Kentucky Schools."

Business.

Adjournment.

Auto  
Fire  
Windstorm

Accident  
Health

Jackson 4016

## J. E. Payton, Agency

Complete Insurance Service

304 Marion E. Taylor Boulevard

Louisville, Ky.

## State Y. M. C. A. of Kentucky

MIND—SPIRIT—BODY

251 W. Broadway

Hi-Y Conference, Paducah, Oct. 27, 28, 29, 1939

Hi-Y Conference, Georgetown, Nov. 3, 4, 5, 1939.



# NATIONAL AMATEUR ATHLETIC FEDERATION FOR GIRLS

Wednesday, April 12, 3:00 P.M.

CHESTNUT STREET RECREATION CENTER

Miss Laura T. Fife, Chairman.

Opening Remarks: Chairman.

**EXECUTIVE COMMITTEE MEETING**

## JEANES TEACHERS' CONFERENCE

Wednesday, April 12, 3:00 P.M.

ROOM 217—CENTRAL HIGH SCHOOL.

Mrs. M. L. Copeland, Chairman Mr. L. N. Taylor, Rural School Agent  
Luncheon Meeting at 1:30 P.M. in Room 106, Central High School.

The  
Louisville Association  
of  
Teachers in Colored Schools  
Professionally and Cordially Welcomes

**K. N. E. A**

LYMAN T. JOHNSON,  
*President*

F. YOLANDA BARNETT,  
*Secretary*

## Stern's Pharmacy

Phone SH. 9203

Free Delivery

2801 W. Chestnut St.

DRUGS — LIQUORS — SUNDRIES

Phone WA. 1533 Miss Willye Sutton

To be beautiful is Nature's greatest creation. For the secret,  
visit

## THE QUEEN BEAUTY SHOPPE

We specialize in Facial Massages, Manicuring, Hair  
Dressing, Marcel Waving, Health Baths,  
Beauty Baths

815 W. Walnut St.

Louisville, Ky.

## RURAL DEPARTMENT

Thursday, April 13, 2:30 P.M.

CENTRAL HIGH SCHOOL GIRLS' GYMNASIUM

Mrs. Mayme L. Copeland, Chairman.

Music: Jefferson County Schools.

Opening Exercises: Mrs. E. E. Quarles, Supervisor, Christian County Schools; Mrs. R. E. Cabell, Supervisor, Henderson County Schools.

Music: Durham High School, Campbellsville, Ky., Miss Flora Fisher, Teacher.

Address: "New Goa's for Rural Teachers," Mrs. Maggie J. Hill, Assistant Principal, Booker Washington School, Hopkinsville, Kentucky.

Music: Harlan County Schools, Mrs. Johnnie Wood, Supervisor.

Address: Miss Shellie T. Northcutt, National Jeanes Supervisor, Washington, D. C.

Music: Durham High School, Campbellsville, Kentucky.

Remarks: Mr. L. N. Taylor, Director, Rural Education in Kentucky.

Music: Harlan County Schools.

Movies: "Rural Education and the Jeanes Teachers," featuring Hampton Singers; "The Negro and Health Education," featuring Tuskegee Singers.

NOTE: There will be a "One Man's Accomplishments in Industrial Arts" Exhibit by Mr. William Croley, McRoberts, Kentucky.

NOTE: All teachers are invited to attend the Jefferson County Music Festival at John Little Mission, 760 So. Hancock Street, Louisville, Ky. Welcome to K. N. E. A.—Mrs. W. T. Kammerer, Supervisor of Music, Jefferson County Rural Schools.

Plate Lunch 15c

Dinner 25c

# LYRIC GRILL

---

UNDER NEW MANAGEMENT

---

JAMES E. EWING

Sandwiches and Salads of All Kinds  
Old Fashion Country Ham  
Beer and Soft Drinks

616 W. Walnut Street

Louisville, Ky.

# VOCATIONAL EDUCATION DEPARTMENT

(Agriculture, Trade, and Home Economics Teachers)

Thursday, April 13, at 2:30 P.M.

SUNDAY SCHOOL ROOM—QUINN CHAPEL

Whitney M. Young, Chairman.

Invocation.

Music: Lincoln Institute.

Minutes: Mr. George Bullock, Secretary.

Music: Lincoln Institute.

Remarks: Dr. Homer J. Smith, Professor of Industrial Education, University of Minnesota. Introduced by Dr. R. H. Woods, Director of Vocational Education, for Kentucky.

Address: Dr. Stattie Ericson, University of Kentucky, Lexington.

A. V. A. Report: Mr. George Bullock.

Address: "Some Things We Must Not Forget"—Dr. Carsie Hammonds, University of Kentucky, Lexington.

Music: Lincoln Institute.

Address: "Education for Life"—Mr. M. H. Griffin, President, West Kentucky State Vocational Training School.

Music: Lincoln Institute.

Presentation of Sectional Chairmen:

Agriculture—Mr. Augustus Mack.

Home Economics—Mrs. Grace S. Morton.

Trade—Mr. A. J. Pinkney.

Special teachers of Vocational Education Department are to have Conference as follows on Thursday, April 13, at 10:00 A.M. in Central High School:

Agriculture Teachers—Room 202.

Home Economics Teachers—Room 206.

Trade Teachers—Room 207.

## WELCOME TO K. N. E. A. Haley's Delicatessen CAFE

"A LIVE SPOT IN LOUISVILLE"

Fine Foods — Drinks of All Kinds

"LEN" HALEY, Prop.

Wabash 9045

## ELEMENTARY EDUCATION DEPARTMENT

Thursday, April 13, at 2:30 P.M.

QUINN CHAPEL.

Mrs. Lucy Harth-Smith, Chairman.

Mrs. Mary Gill, Secretary.

Opening Devotions: Chairman.

Music: a. "Across the Fields"—Tschaikowsky.

b. "Cradle Song"—Schubert.

c. "All Through the Night"—Welsh Folk Song.

d. "The Lord is My Shepherd."

All-City Sixth Grade Chorus.

Miss R. Lillian Carpenter, Director.

Miss Ethel Malone, Accompanist.

Correlated Curriculum Activities—Mrs. Lula B. Rowland, Versailles.

Demonstration in Music Staff Notation and Sight Reading in the Fifth Grade—Miss R. Lillian Carpenter, Louisville.

Remarks: Miss Bonnie C. Howard, Supervisor of Intermediate Grades, Louisville Public Schools, Louisville.

Reading Demonstration: "Sequential Reading"—Miss Carrie McAtee, Louisville.

Report of the Annual Meeting of the Association for the Study of Negro Life and History held in New York City.—Mrs. Lucy H. Smith.

Friday, April 14, at 9:00 A.M.

Girls' Gymnasium—Central High School.

Fifth Grade Chorus—S. C. Taylor School, Ethel Carman, Director.

Audio Visual Education Films—Mr. W. Gayle Starnes, University of Kentucky.

Reading for Appreciation—Miss Emma Edwards, Principal, Dunbar School, Owensboro.

Art In Primary Grades—Miss Chestina Hill, Lexington.

State WPA Museum Project—Miss Dorothy Blackwell, State Supervisor of WPA.

Preliminary Written Spelling Contest conducted by Prof. G. H. Brown and judges, Room 217, Central High School, 9:00 A. M.

Annual Spelling Bee, Quinn Chapel, 10:30 A.M., conducted by Prof. G. H. Brown.

### Heller's Pharmacy

PRESCRIPTION SPECIALISTS

Phones: JA. 6943, JA. 9531

Service With a Smile

18th and Chestnut

Louisville, Ky.

# YOUTH COUNCIL OF THE K. N. E. A.

Eunice B. Singleton, Advisor

Chairman of the Advisory Executive Committee

**Thursday, April 13, 10:00 A.M.**

Roll Call: Identification of Delegates and Members of the Organization.  
Ratification of the Constitution.

Objectives of the Youth Council, E. B. Singleton, Louisville.

Chorus: "Barcarole"—Offenbach, Girls' Glee Club, Jackson Junior High School, Louisville, Kentucky.

Address: "Warm Hearts and Cold Hands," Rev. T. S. Ledbetter, Pastor of Plymouth Congregational Church, Louisville.

Quartette: (a) "Who Knows," Ball; (b) "Funny Old Hills," Popular. Lincoln Institute Quartette, Lincoln Ridge, Kentucky.

Report of Student Organizations as They Are Now Carried On, Representatives of the Schools.

Open Discussion: Suggestions for a Common State-wide Program.

**Thursday, April 13, 2:30 P.M.**

Chorus: "Glow Worm"—Lincke, Girls' Glee Club, Central High School, Louisville.

Introduction of the Speaker: Miss Anita S. Wilson, Kentucky State College.

Address: "Alibis of Youth," Attorney Elsie Austin, Cincinnati, Ohio.

Chorus: "I'm Troubled in Mind," Arr. by Board, Girls' Glee Club, Central High School, Louisville.

Panel Discussion: The Eradication of the Inferiority Complex. (Three minute talks).

Introduction to the Discussion: Miss Ruth Jefferson, Lincoln Institute.  
The Negro in Music: Selected Delegate.

The Negro in Art: Albert Queen, Madison St. Junior High, Louisville.

The Negro in Religion: D. C. White, Simmons University, Louisville.

The Negro in Science: Miss Henrietta Winstead, Louisville Municipal College.

## K. N. E. A. Visitors

EAT AT

# "Davis Eat Shoppe"

445 S. NINTH St.



The Negro in Sports: Miss Minnie Ford, Danville, Kentucky.  
The Negro in Literature: Selected Delegate.  
The Negro in Business: Miss Marguerite Smiley, Central High School,  
Louisville.  
The Contribution of the Negro Woman to Culture in America: Miss  
Edwyna Offutt, Kentucky State College, Frankfort.  
Discussion Period: How We Can Help Build America: Members.  
Chorus: "A Spirit Flower," Campbell-Tipton-Riegr, Louisville Municipi-  
pal College Chorus, Louisville.  
Election of Officers.  
Meeting of Program Committee.

**Friday, April 14, 9:30 A.M.**

Meeting of Executive Committee, Followed by Joint Meeting of Execu-  
tive and Program Committees. (School Organizations' Year's  
Program.)

**Friday, April 14, 10:00 A.M.**

Instrumental Duet: "In Time of Peace," Morrison, Mildred Williams  
and Gerald Ballew.  
Book Review: "Youth Tell Their Story," Miss Bettie Louise Whitenhill,  
Louisville, Kentucky.  
Vocal Solo: "Calling You Home to Me," Francis Dorel, Elizabeth  
Bomar, Madison Junior High School, Louisville.  
Report of Executive Committee.

**Friday, April 14, 11:00 A.M.**

Health Picture: Girls' Gymnasium, presented by Miss Loraine Robbins,  
Louisville Tuberculosis Association.

**Friday, April 14, at 5:30 P.M.**

5:30-8:00 P.M.—Youth Council Dance, Madison Junior High School  
Gym.

(Music by Rhythm Syncopators)

Delegates Admitted Free—All Others 10c Admission

## **BOWMAN APOTHECARY**

Only Colored Apothecary In Louisville, Specializing In  
Prescription Filling Only

When In Need Of Expertly Compounded Drugs  
Call Bowman's Apothecary

**Dr. Theo Bowman, Owner and Prescriptionist**

Prescriptions Called For and Delivered

1120 W. Walnut St.

Phone JA. 6739

# SCIENCE TEACHERS' CONFERENCE

Thursday, April 13, 1:00 P.M.

LOUISVILLE MUNICIPAL COLLEGE

Luncheon Meeting

M. A. Quarles, Chairman

Dr. William J. Bright, Chairman of Arrangements

Theme: "Method of Motivating Interest Among Science Students."

Remarks: M. A. Quarles, Chairman.

Minutes: Miss Irene Francis.

Music: Selected.

Address: Dr. H. D. West, Meharry Medical College, Nashville, Tennessee; introduced by Dr. William Bright, Louisville Municipal College.

Open Forum and Discussion of Address.

Intersectional Panel Discussion: Western Kentucky, Southeastern Kentucky, Central Kentucky, Eastern Kentucky.

Business Meetings: Election of Officers and Reports of Committees.

Science Exhibits: Central High School and Municipal College.

WELCOME K. N. E. A. at the

## KANN & KRUPP Cut-Rate Drug and Liquor Store

600 West Walnut Street, S. W. Corner

Prescriptions Our Specialty

Dr. J. B. Hudson, formerly with Central Drug  
is with us now and invites the patronage of  
all his friends

Ice Cold Beer, Short Orders, Sandwiches of all kinds

Free Delivery

WA. 2830-9224

N. A. A. C. P.

## WOMEN'S COMMITTEE

PRESENTS

## A FASHION REVUE AND DANCE

PYTHIAN TEMPLE

ADVANCE SALE 35c

AT DOOR 50c

## **SOCIAL SCIENCE DEPARTMENT**

CENTRAL HIGH SCHOOL—ROOM NO. 207

**Thursday, April 13, 2:30 P.M.**

David H. Bradford, Chairman.

Opening Remarks: Chairman.

Address: "Some Desirable Goals in the Teaching of the History of the Negro in Africa and America," Mr. Henry E. Cheaney, Kentucky State College, Frankfort.

Business.

Adjournment.

---

## **ADULT AND NURSERY SCHOOL TEACHERS' CONFERENCE**

WESTERN BRANCH LIBRARY—10th and Chestnut Sts.

**Thursday, April 13, 9:00 A.M.**

Lyle Hawkins, Chairman.

Anthem: Audience.

Invocation.

Music: Audience.

Roll Call and Collection of Dues.

Formation of Committees.

Introduction of Guest Speaker—Mr. Lindsey Allen, State Director of Adult Education.

Address: Dr. L. R. Alderman, Director, Education Division, Works Progress Division, Washington, D. C.

12:00 Noon: Recess.

1:30 P. M.: Spirituals—Adult Education Teachers' Trio.

Open Forum.

**Friday, April 14, at 9:00 A.M.**

WESTERN BRANCH LIBRARY.

Anthem: Audience.

Invocation.

Music.

Demonstrations: "Teaching Technique"—Open Forum.

"Devices"—Open Forum.

Music.

Report of Committees.

Adjournment.

**Friday, April 14, at 3:00 P.M.**

QUINN CHAPEL CHURCH—912 West Chestnut Street.

Address: "Meeting America's Number One Educational Problem"—Mr. James A. Atkins, Specialist in Negro Education, Washington, D. C.

# LIBRARIANS' CONFERENCE

CENTRAL HIGH SCHOOL—ROOM NO. 201

Thursday, April 13, at 2:30 P.M.

Mrs. Hortense Young, Chairman.

Theme: "The Library's Contributions Towards the Accomplishment of the Goals in the Education of the Colored Child."

Introductory Remarks: Chairman.

Reading of the Minutes of the Last Conference.

Address: "The Relationship of the High School Principal to His Library," Prof. P. L. Guthrie, Principal, Dunbar High School, Lexington, Kentucky.

Discussion.

Adjournment.

Friday, April 14, at 9:30 A.M.

Opening Remarks: Chairman.

Symposium: "What Is Expected of the Library in the Accomplishment of the Following Goals;

1. Improvement of Reading Habits.
2. Training Youth in Mechanical and Business Pursuits.
3. Education That Will Lead to Better Health.
4. Improving the Personality of Youth.
5. Inspiring Pupils to Exhibit a Spirit of Industry and Perfection in Performance.
6. Eradicating the Inferiority Complex.

Business.

Election of Officers.

Adjournment.

---

## PRINCIPALS' CONFERENCE AND BANQUET

Thursday, April 13, at 4:30 P.M.

Phyllis Wheatley, Y. W. C. A., 522 S. Sixth Street

Miss Nora H. Ward, Newport, Chairman.

Discussion: "The Purposes of Education in American Democracy" (The following speakers using five minutes each):

Prof. J. V. Robinson, Prof. S. L. Barker, Prof. J. R. Caulder,  
Prof. W. S. Blanton, Prof. W. H. Humphrey.

Introduction of Speaker: President W. H. Fouse, Lexington.

Address: "Negro Education in Kentucky," Dr. Leonard Meece, Department of Education, University of Kentucky.

Discussion: Prof. C. R. Bland, Prof. W. H. Story, Prof. A. E. Meyzeek,  
Prof. H. S. Osborne.

Address: "The Principal Looks at His Library," Miss Virginia Lacey, Louisville Municipal College, Louisville.

**Banquet 6:00 P.M.**

President W. H. Fouse, Presiding.

Grace: Rev. A. D. Williams, Mt. Zion M. E. Church, Cincinnati, Ohio.

Introduction of Speaker: Prof. H. R. Merry, Lincoln-Grant High School, Covington.

Address: "What Are the Results of Schooling?"—Dr. J. Kenneth Little, Professor of Education, University of Wisconsin.

Discussion: Principals A. L. Poole, Bowling Green; L. W. Gee, Hopkinsville; C. M. Cabell, Henderson; A. H. Taylor, H. E. Goodloe, Russellville; A. S. Wilson, Louisville.

---

**KINDERGARTEN-PRIMARY DEPARTMENT**

DUNBAR SCHOOL, Ninth and Magazine Streets

**Thursday, April 13, 2:30 P.M.**

Mrs. Blanche Elliott, Chairman

Devotion: Conducted by Mrs. B. G. Elliott, Chairman, Greenville.

Discussion: "Methods and Devices in the Teaching of First Grade Reading," Mrs. Mecie R. Dukes, Browder, Kentucky.

Demonstration: "Kindergarten's Part in the Reading Program" (Reading Readiness), Mrs. Bertha T. Callery and pupils of Dunbar School, Louisville.

Solo: Elvira Rice, First Grade.

Demonstration: "Demonstration in Staff Notation in the 2A-3B Grade," Miss Carrie Mae Wilson, James Bond School.

Discussion: "Social Studies, An Incentive to Good Reading," Miss M. L. Hatton, Union City, Kentucky.

Address: "Reading Readiness in the First Grade," Miss Beatrice Carmichael, Candidate A.M. Degree, Columbia University, in Elementary Education.

Business.

Adjournment.

WE RECOMMEND

**The City Cab**

The Car With the Golden Stripes  
For Safety and Driver Protection

*K. N. E. A. TEACHERS and VISITORS CALL*  
JA. 1925 JA.9304



# HIGH SCHOOL AND COLLEGE DEPARTMENT

Friday, April 15, at 9:00 A.M.

SUNDAY SCHOOL ROOM, QUINN CHAPEL.

Dr. J. T. Williams, Chairman.

Opening Remarks: Chairman J. T. Williams.

Kentucky State College Freshmen—T. R. Daily, Acting Head of the Department of Education, Kentucky State College.

Fifteen Minutes Discussion.

The Challenge of Educational Goals—E. Champ Warrick, High School Teachers Department, Wilberforce University, Wilberforce, Ohio.

Fifteen Minutes Discussion.

---

## ART TEACHERS' CONFERENCE

Friday, April 15, at 9:00 A.M.

DUNBAR SCHOOL, Ninth and Magazine Streets

Ouida C. Wilson, Chairman.

Song: "America."

Opening Remarks and Devotional Exercises: Chairman.

Minutes: Miss Rachel C. Jones, Secretary.

"Object Drawing in Primary Grades," Miss Beatrice Spain, Talbert School.

"How the Applied Art Course Is Being Used at Central High School"

Mrs. Annie Yancey-Garvin, Central High School.

Song of Colors: 4B Grade, Miss Patsy Sloan, Dunbar School.

Adjournment.

NOTE—All teachers of the K. N. E. A. are urged to visit the Art Exhibit which is to be on display at the Dunbar School on April 13 and 14 from 8:30 A.M. until 5:00 P.M. Mrs. Lena Hillerich, Supervisor of Art in the Louisville Public Schools.

Have your Car Completely Serviced at Your Own

## F. & M. Service Station

8th and Walnut Sts. JA. 9311

Gasoline, Spark Plugs, Oil, Bulbs, Tires, Accessories,  
Lubrication, Washing, Batteries, Polishing,  
Anti-Freeze, Vulcanizing

OPEN 24 HOURS A DAY

Frank L. Moorman

J. E. McDonald

## **ATHLETIC DEPARTMENT**

**Friday, April 14, 9:00 A.M.**

Chestnut Recreational Center, 920 W. Chestnut Street.

Robert H. Thompson, Chairman.

Remarks: Chairman.

Lecture and Demonstration: "Some Offensive and Defensive Situations

Every Basketball Coach and Player Should Know," Mr. J. R. Bacon, Coach at Union College, Barbourville, Kentucky.

Discussion: "An Ideal Athletic Program for Small High Schools,"

Mr. W. L. Owen, Cadiz, Kentucky; Mr. W. R. Cummings, Pikeville, Kentucky; Mr. H. A. Kean, Frankfort, Kentucky.

General Business.

### **ANNOUNCEMENT**

The Kentucky High School Athletic Association will meet Thursday night, April 13, 1939 at 10:00 P. M., in the chapel of Beckett's Funeral Home, 1026 West Walnut Street. There will be a business meeting at which time H. A. Kean, secretary-treasurer, will make his report on the basketball tournament.

---

## **FOREIGN LANGUAGE TEACHERS' CONFERENCE**

(Luncheon Meeting)

English Teachers Invited.

CENTRAL HIGH SCHOOL CAFETERIA

**Friday, April 14, 12:30 P.M.**

Mrs. Hazel Brown Williams, Chairman of Foreign Language Teachers' Conference.

Address: "Meeting Trends in the Teaching of Foreign Language," Dr. Will Mercer Cook, Atlanta University.

Round Table Discussion: One Hour.

ROOM 217 CENTRAL HIGH SCHOOL BUILDING.

**Friday, April 14, at 3:00 P.M.**

Mrs. Hazel Brown Williams, Chairman.

Discussion: "Stimulating Interest in the Study of Foreign Languages"

—Led by Miss Mary Elizabeth Black, Madison Junior High School,

Discussion: "Motivating Advanced Study of Foreign Languages"—Led

by Miss F. Louise Matthews, Central High School, Louisville, Ky.

Business: Election of Officers; Plans for Summer Trip.

Adjournment.

---

## **ENGLISH TEACHERS' CONFERENCE**

ROOM 217 CENTRAL HIGH SCHOOL BUILDING.

**Thursday, April 13, 10:00 A.M.**

Business Session. Mrs. Jewell R. Jackson, Chairman.

**Friday, April 14, 10:00 A.M.**

LYRIC THEATER. One-Act Play Contest.

**Friday, April 14, 12:30 P.M.**

Luncheon Session with Foreign Language Department.

CENTRAL HIGH SCHOOL CAFETERIA.

1915

1939

# **WELCOME K. N. E. A.**

**You Train the Child**

**We Provide the Place for His Employment**

**Train Him in the Way He Should Go**

**When He Grows Up He Will Come Forthwith**

**TO THE**

**MAMMOTH**

**Backed By An Institution Near-  
ly a Quarter of a Century Old.**

**THE**

## **MAMMOTH LIFE & ACCIDENT INSURANCE COMPANY**

1915

1939

**"Combine A Vacation With Study In Louisville"**

**Louisville  
Municipal College**

ANNOUNCES ITS

**1939  
Summer Session  
June 12th to July 15th**

**Excellent Faculty**

**Diversified Courses**

**Reasonable Rates**

Full Accredited "A" Grade College

For Further Information Address:

**THE DEAN**

**THE WEST KENTUCKY VOCATIONAL TRAINING  
SCHOOL**

PADUCAH, KENTUCKY

Offers to promising young men and women  
on the high school level, the following courses:

**Auto Mechanics**

**Tailoring**

**Cabinet Making**

**Vocational Agri.**

**Carpentry**

**Beauty Culture**

**Chef Cookery**

**Home Economics**

**Elec. Engineering**

**Home Making**

**Masonry**

**M. H. GRIFFIN, President**