

● Commonwealth of Kentucky ●
EDUCATIONAL BULLETIN

**KENTUCKY
PUBLIC SCHOOL
DIRECTORY
1948-49**



Published by
DEPARTMENT OF EDUCATION
BOSWELL B. HODGKIN
Superintendent of Public Instruction

ISSUED MONTHLY

Entered as second-class matter March 21, 1933, at the post office at Frankfort, Kentucky, under the Act of August 24, 1912.

Vol. XVI November, 1948 No. 9



THE SEAL OF KENTUCKY



The seal of the Commonwealth of Kentucky shall have upon it the device, two friends embracing each other, with the words "Commonwealth of Kentucky" over their heads and around about them the words, "United We Stand, Divided We Fall." (Section 4536, Ky. Statutes, 1893)

STATE BIRD

Kentucky Cardinal. (Section 4618n Ky. Statutes, 1926)

STATE FLAG

The official State Flag of the Commonwealth of Kentucky shall be navy blue silk or bunting, with the Seal of the Commonwealth of Kentucky encircled by a wreath of goldenrod, embroidered, printed or stamped on the center thereof. The dimensions of the flag may vary. (Section 4618n Ky. Statutes, 1918)

STATE FLOWER

Goldenrod. (Section 4618o Ky. Statutes, 1926)

STATE SONG

"My Old Kentucky Home," written by Stephen Collins Foster. (Section 4618p Ky. Statutes, 1928)

ELECTED STATE OFFICIALS

HON. EARLE C. CLEMENTS, Governor of Kentucky
HON. LAWRENCE W. WETHERBY, Lieutenant Governor
HON. GEORGE GLENN HATCHER, Secretary of State
HON. HARRY N. JONES, Auditor of Public Accounts
HON. EDWARD F. SEILLER, State Treasurer
HON. A. E. FUNK, Attorney General
HON. BOSWELL B. HODGKIN, Superintendent of Public Instruction
HON. HARRY F. WALTERS, Commissioner of Agriculture
HON. CHARLES K. O'CONNELL, Clerk Court of Appeals

SENATORS

HON. ALBEN W. BARKLEY, Paducah
HON. JOHN SHERMAN COOPER, Somerset

CONGRESSMEN

HON. N. J. GREGORY, First District, Mayfield
HON. JOHN ALBERT WHITAKER, Second District, Russellville
HON. THRUSTON B. MORTON, Third District, Louisville
HON. FRANK CHELF, Fourth District, Lebanon
HON. BRENT SPENCE, Fifth District, Ft. Thomas
HON. VIRGIL CHAPMAN, Sixth District, Paris
HON. W. HOWES MEADE, Seventh District, Paintsville
HON. JOE B. BATES, Eighth District, Greenup
HON. WILLIAM LEWIS, London

KENTUCKY STATE BOARD OF EDUCATION

BOSWELL B. HODGKIN, Superintendent Public Instruction, Chairman
CHARLES J. HAYDON, JR., Springfield
JOHN M. HUNNICUTT, Covington
MRS. J. KIDWELL GRANNIS, Flemingsburg
A. E. MEYZEEK, (Col.), Louisville
VIRGIL PICKLESIMER, Whitesburg
CHARLES B. STACY, Pineville
RUMSEY TAYLOR, Princeton
W. D. CHILTON, Secretary

STATE DEPARTMENT OF EDUCATION

HODGKIN, BOSWELL B., Superintendent of Public Instruction
YOUNG, GORDIE, Assistant Superintendent of Public Instruction

BUREAU OF ADMINISTRATION

YOUNG, GORDIE, Head of the Bureau

DIVISION OF SCHOOL LAW

DIVISION OF PUPIL TRANSPORTATION

DODSON, J. M., Director

DIVISION OF SCHOOL BUILDINGS AND GROUNDS

THURMAN, PAUL W., Supervisor

CHERRY, RALPH, Consultant

DIVISION OF SURPLUS PROPERTY

WILLIAMS, J. B., Director

HOLLAND, J. N., Assistant Director

JUETT, GAYLE, Supervisor of Surplus Property

BUREAU OF FINANCE

CHILTON, W. D., Head of the Bureau

DIVISION OF FINANCE

CHILTON, W. D., Director

GARRISON, EARL E., Assistant Director

ALEXANDER, SAMUEL, Accounting Supervisor

HOOKS, N. T., Accounting Supervisor

JONES, JOHN A., Accounting Supervisor

KASH, SHELBY, Accounting Supervisor

LAWRENCE, ROY LEE, Accounting Supervisor

MARTIN, ROBERT B., Accounting Supervisor

DIVISION OF CENSUS AND ATTENDANCE

WARD, C. T., Director

HOGUE, ANNE, Supervisor Pupil Personnel

BUREAU OF INSTRUCTION

GODMAN, MARK, Head of the Bureau

DIVISION OF SUPERVISION

GODMAN, MARK, Director

TAYLOR, SAM B., Assistant Director

_____, Supervisor of Elementary Education

GALLOWAY, LOUISE, Library Consultant

WHALIN, E. B., Supervisor of Health Education

TAYLOR, L. N., Supervisor of Negro Education (Retired)

YOUNG, WHITNEY M., (Col.), Supervisor of Negro Education

DIVISION OF TEACHER TRAINING AND CERTIFICATION

_____, Director

COMBS, LOUISE, Director of Certification and Assistant Director of Teacher Training

DIVISION OF FREE TEXTBOOKS

TRIPLETT, ISHMAEL, Director

PRICE, MRS. AMABEL R., Assistant Director

DIVISION OF EDUCATION FOR EXCEPTIONAL CHILDREN

RETFERFORD, GWEN, Director

BUREAU OF VOCATIONAL EDUCATION

ARMSTRONG, WATSON, Head of the Bureau

DIVISION OF VOCATIONAL EDUCATION

ARMSTRONG, WATSON, Head
HILTON, E. P., Director, Agricultural Education
WILSON, S. S., Assistant Director, Agricultural Education
BALL, EDWARD E., State Supervisor, Agricultural Education
BOTTO, M. M., State Supervisor, Agricultural Education
CAMPBELL, KEARNEY, State Supervisor, Agricultural Education
COX, FLOYD, State Supervisor, Agricultural Education
ESHAM, C. F., State Supervisor, Agricultural Education
KOON, JOHN W., State Supervisor, Agricultural Education
LAMAR, CARL, State Supervisor, Agricultural Education
MONTGOMERY, W. C., State Supervisor, Agricultural Education
MOORE, BUELL G., State Supervisor, Agricultural Education
THRELKELD, J. ERNEST, State Supervisor, Agricultural Education
WILSON, HAROLD G., Director, Trade and Industrial Education
MITCHELL, GEORGE A., State Coordinator, Trade and Industrial Education
SALLING, ROBERT W., Assistant Supervisor, Trade and Industrial Education
WILLIAMSON, MARY LOIS, Director, Home Economics Education
VAUGHAN, MARY BELL, Assistant Director, Home Economics Education
MELTON, JANE, State Supervisor, Home Economics Education
PORTER, FANNIE, State Supervisor, Home Economics Education
BOTTS, ANNIE MARY, State Supervisor, School Lunch Program
LEWIS, JANE S., State Supervisor, School Lunch Program
MOORES, LAURA PREWITT, State Supervisor, School Lunch Program
MOSS, WILLIE, State Supervisor, School Lunch Program

DIVISION OF VOCATIONAL REHABILITATION

BALDREE, W. HICKMAN, Director
MOORE, CLEVELAND, Assistant Director
PATRICK, OLNEY M., Assistant Director
REED, JOHN S., Supervisor Services for the Blind
SALYERS, JAMES R., Supervisor Physical Restoration
LEONARD, DR. T. P., Medical Consultant
ALLEN, LINDSEY E., District Supervisor, Louisville
DUGAN, DAWSON D., District Supervisor, Ashland
HUDSON, LEONARD L., Assistant District Supervisor, Bowling Green
....., District Supervisor, Somerset
TRAYLOR, ROBERT E., District Supervisor, Madisonville
YOUNG, WILL, Assistant District Supervisor, Paducah
....., District Supervisor, Harlan
COX, CHARLES E., Industrial Placement Specialist for the Blind

CLERICAL ASSISTANTS (State Office)

Anglin, Martha	Davis, Sarah Lillis	Hudson, Elizabeth W.
Baker, Marjorie Clark	Davis, Sara R.	Hutcherson, Clara Jane
Elakemore, Louise	Dawson, Peggy	Johnson, Vivian E.
Bullard, Frances	Estill, Rose Terry	Johnson, Elois
Burchfield, Mildred	Figg, Leoma C.	Jones, Emily
Campbell, Mary	Flynn, Mary Catherine	Jones, Jessie Lee
Campbell, Willena	Forquer, Hallie	Kagin, Elizabeth
Church, Helen W.	Grimes, Mary Lee	Kelley, Helen Taylor
Clasby, Alice	Hall, Sara	Kershaw, Clara
Clifton, Frances	Harrod, Louise	Lee, Thelma Louise
Collier, Lizabeth Ann	Harrod, Mary Carolyn	McConnell, Anita
Corbin, Joan Marie	Hickey, June L.	McConnell, Mary Julia
Davenport, Ina	Hoge, Willa S.	McDaniel, Kelly Jane

McDaniel, Ruth
McGaughey, Louise
Merkley, Elandor E.
Norman, Dorothy C.
O'Donnell, Louise
O'Donoghue, Ceil
Parker, George Ella
Parker, Pettit R.
Pogue, Madelyn

Redding, Mary Lou
Rice, Henrietta
Rosson, Joyce
Sharon, Lillian Clifton
Shaw, Marie C.
Smith, Imogene
Sparrow, Wyna
Strassner, Josephine

Smith, Mary Louise
Smither, Elizabeth
Stucker, Emma H.
Thomas, Tacie
Venters, Ray Marie
Walters, Grace T.
Webster, Lillian
Withers, Martha Nell

**TEACHERS' RETIREMENT SYSTEM OF THE STATE OF KENTUCKY
FRANKFORT**

Board of Trustees

MARY J. MAGUIRE, Chairman, Lexington
 L. C. CURRY, Vice Chairman, Bowling Green
 ANNA H. SETTLE, Louisville
 WILLIAM S. MILBURN, Louisville
 HON. BOSWELL E. HODGKIN, Superintendent of Public Instruction, Frankfort
 HON. A. E. FUNK, Attorney General, Frankfort
 HON. EDWARD F. SEILLER, State Treasurer, Frankfort

Personnel

N. O. KIMBLER, Executive Secretary
 VERA BECKHAM, Assistant Secretary
 F. L. PHILLIPS, Accountant

LORA M. BLANFORD	DOROTHY LATHREM	SOPHIA JOHNSON
HELEN MEADE	LOIS KERBY	DOROTHY HILES
JEAN LILLIS PULLIAM	ANNA MAF BATES	
WILMA LANDRUM	ALEAN McDONALD	

KENTUCKY EDUCATION ASSOCIATION

DR. H. L. DONOVAN.....President
 W. P. KING.....Secretary Emeritus
 JOHN W. BROOKER, Heyburn Building, Louisville.....Executive Secretary
 NONA BURRESS, Heyburn Building, Louisville.....Director of Field Service

KENTUCKY BRANCH NATIONAL CONGRESS OF PARENTS AND TEACHERS

MRS. JOHN E. KIRKSEY, President.....Paducah
 MRS. DALLAS BRIGHTWELL, Executive Secretary.....Frankfort

COURT OF APPEALS

HON. N. PORTER SIMS, Second District.....Chief Justice
 HON. GUS THOMAS, First District.....Judge
 HON. CLYDE B. LATIMER, Third District.....Judge
 HON. THOMAS J. KNIGHT, Fourth District.....Judge
 HON. JAMES W. CAMMACK, Fifth District.....Judge
 HON. WILLIAM H. REES, Sixth District.....Judge
 HON. EUGENE SILER, Seventh District.....Judge
 HON. WATSON CLAY.....Commissioner
 HON. CHARLES H. MORRIS.....Commissioner
 HON. WESLEY VICK PERRY.....Commissioner
 HON. OSSO W. STANLEY.....Commissioner
 HON. R. CAMPBELL VANSANT.....Commissioner
 HON. CHARLES K. O'CONNELL.....Clerk Court of Appeals

DEPARTMENT OF LIBRARY AND ARCHIVES

MRS. ETHEL G. CANTRILL.....State Librarian
 BAYLESS HARDIN.....The Kentucky Historical Society

STATE TEXTBOOK COMMISSION

HON. BOSWELL B. HODGKIN, Superintendent of Public Instruction
 Secretary Frankfort
 RACHEL WHITENACK, Classroom Teacher..... Covington
 G. W. CAMPBELL, Superintendent Corbin Independent District..... Corbin
 P. H. HOPKINS, Superintendent Somerset Independent District..... Somerset
 FRED MAYNARD, Superintendent Greenup County..... Greenup
 HEMAN H. MCGUIRE, Superintendent Carter County..... Grayson
 HOMER A. LASSITER, Supervisor Marshall County..... Benton

UNIVERSITY OF KENTUCKY

Lexington

H. L. DONOVAN, President

Board of Trustees

HON. EARLE C. CLEMENTS, Governor of Kentucky, Chairman
 HON. BOSWELL B. HODGKIN, Superintendent of Public Instruction
 HON. HARRY F. WALTERS, Commissioner of Agriculture
 MRS. PAUL G. BLAZER, Ashland

ELDRED E. ADAMS, Louisa	ROBERT P. HOBSON, Louisville
J. N. SMITH, Eddyville	GUY A. HUGUELET, Lexington
GROVER CREECH, Louisville	RICHARD C. STOLL, Lexington
THOMAS H. CUTLER, Frankfort	ROBERT TWAY, Louisville
JOHN C. EVERETT, Maysville	EDWARD C. O'REAR, Versailles
HARPER GATTON, Madisonville	

EASTERN KENTUCKY STATE COLLEGE

Richmond

W. F. O'DONNELL, President

Board of Regents

BOSWELL B. HODGKIN, Chairman.....	Superintendent of Public Instruction
J. C. CODELL.....	Winchester
A. C. JONES.....	Harlan
CLAY KAUFMAN.....	Lancaster
W. E. BLACKBURN.....	Pikeville

MOREHEAD STATE COLLEGE

Morehead

WILLIAM JESSE BAIRD, President

Board of Regents

BOSWELL B. HODGKIN, Chairman.....	Superintendent of Public Instruction
EDWIN R. PRICE.....	Wheelwright
JAMES T. NORRIS.....	Ashland
W. W. BALL.....	Maysville
M. K. EBLEN.....	Hazard

MURRAY STATE COLLEGE

Murray

RALPH H. WOODS, President

Board of Regents

BOSWELL B. HODGKIN, Chairman.....Superintendent of Public Instruction
HOLLIS C. FRANKLIN.....Marion
HUBERT MEREDITH.....Greenville
RICHARD M. PRICE.....Barlow
CLAUDE WINSLOW.....Mayfield

WESTERN KENTUCKY STATE COLLEGE

Bowling Green

PAUL L. GARRETT, President

BOSWELL B. HODGKIN, Chairman.....Superintendent of Public Instruction
CLARENCE BARTLETT.....Hartford
JOHN E. RICHARDSON.....Glasgow
VERNON E. SHALLCROSS.....Louisville
JOHN P. MASTERS.....Bowling Green

MAYO STATE VOCATIONAL SCHOOL

Paintsville

JAMES L. PATTON, Director

NORTHERN KENTUCKY STATE VOCATIONAL SCHOOL

Covington

CLIFFORD H. FICKE, Coordinator

KENTUCKY STATE COLLEGE FOR NEGROES

Frankfort

R. B. ATWOOD, President

WEST KENTUCKY VOCATIONAL TRAINING SCHOOL FOR NEGROES

Paducah

C. L. TIMBERLAKE, President

KENTUCKY SCHOOL FOR THE BLIND

Louisville

PAUL J. LANGAN, Superintendent

KENTUCKY SCHOOL FOR THE DEAF

Danville

MADISON J. LEE, Superintendent

COUNCIL ON PUBLIC HIGHER EDUCATION

- HON. BOSWELL B. HODGKIN, Superintendent of Public Instruction, Chairman, Frankfort
PRESIDENT WILLIAM JESSE BAIRD, Morehead State College, Morehead
PRESIDENT W. F. O'DONNELL, Eastern Kentucky State College, Richmond
PRESIDENT PAUL L. GARRETT, Western Kentucky State College, Bowling Green
PRESIDENT H. L. DONOVAN, University of Kentucky, Lexington
PRESIDENT RALPH H. WOODS, Murray State College, Murray
MRS. PAUL G. BLAZER, Ashland
W. W. BALL, Maysville
HARPER GATTON, Madisonville
A. C. JONES, Harlan
RICHARD M. PRICE, Barlow
DEAN WILLIAM S. TAYLOR, University of Kentucky, Lexington
MRS. J. KIDWELL GRANNIS, Flemingsburg
RUMSEY TAYLOR, Princeton

NON-VOTING ADVISORY MEMBERS

- PRESIDENT RAYMOND F. McCLAIN, Transylvania College, Lexington
REV. F. N. PITT, Secretary Catholic School Board, Louisville
DEAN J. J. OPPENHEIMER, University of Louisville, Louisville

COLLEGES IN KENTUCKY ACCREDITED BY THE

SOUTHERN ASSOCIATION OF COLLEGES AND SECONDARY SCHOOLS

(Colleges approved by the Southern Association are also approved by the University of Kentucky)

Senior Colleges

- ASBURY COLLEGE, Z. T. Johnson, President..... Wilmore
BEREA COLLEGE, Francis S. Hutchins, President..... Berea
CENTRE COLLEGE, Dr. Walter Groves, President..... Danville
EASTERN KENTUCKY STATE COLLEGE, W. F. O'Donnell, President..... Richmond
GEORGETOWN COLLEGE, Samuel S. Hill, President..... Georgetown
MOREHEAD STATE COLLEGE*, William Jesse Baird, President..... Morehead
MURRAY STATE COLLEGE, Ralph H. Woods, President..... Murray
NAZARETH COLLEGE, Sister M. Anastasis Coady, President..... Louisville
TRANSYLVANIA COLLEGE, Raymond F. McLain, President..... Lexington
UNION COLLEGE, Conway Boatman, President..... Barbourville
UNIVERSITY OF KENTUCKY, H. L. Donovan, President..... Lexington
UNIVERSITY OF LOUISVILLE, John W. Taylor, President..... Louisville
WESTERN KENTUCKY STATE COLLEGE, Paul L. Garrett, President..... Bowling Green

KENTUCKY STATE COLLEGE FOR NEGROES, R. B. Atwood,
 President _____ Frankfort
 MUNICIPAL COLLEGE FOR NEGROES _____ Louisville
 (Organized as part of the University of Louisville and as such fully accredited)

* Under consideration.

Junior Colleges

CUMBERLAND COLLEGE, James M. Boswell, President _____ Williamsburg
 MT. ST. JOSEPH JUNIOR COLLEGE, Mother M. Laurine Sheeran,
 President _____ Maple Mount
 NAZARETH JUNIOR COLLEGE, Sister Ann Sebastian Sullivan,
 President _____ Nazareth
 PIKEVILLE COLLEGE, A. A. Page, President _____ Pikeville
 SUE BENNETT COLLEGE, Oscie Sanders, President _____ London

SENIOR COLLEGES ON NON-MEMBER LIST OF SOUTHERN ASSOCIATION

KENTUCKY WESLEYAN COLLEGE, Paul S. Powell, President _____ Winchester
 URSULINE COLLEGE, Mother M. Rosalin Schaeffer, President _____ Louisville

**COLLEGES IN KENTUCKY WHICH ARE MEMBERS OF THE KENTUCKY
 ASSOCIATION OF COLLEGES AND SECONDARY SCHOOLS AND
 ACCREDITED BY THE UNIVERSITY OF KENTUCKY**

Senior Colleges

BOWLING GREEN COLLEGE OF COMMERCE
 J. Murray Hill, President _____ Bowling Green
 VILLA MADONNA, Rev. William T. Mulloy, President _____ Covington

Junior Colleges

ASHLAND JUNIOR COLLEGE, Glen L. Clayton, Dean _____ Ashland
 BETHEL WOMAN'S COLLEGE, Powhatan Wright James,
 President _____ Hopkinsville
 CAMPBELLSVILLE COLLEGE, John M. Carter, President _____ Campbellsville
 CANEY JUNIOR COLLEGE, Alice S. Loyd, President _____ Pippapass
 LEE'S JUNIOR COLLEGE, J. O. Van Meter, President _____ Jackson
 LINDSEY WILSON JUNIOR COLLEGE, V. P. Henry, President _____ Columbia
 LORETTO JUNIOR COLLEGE, Sr. M. Rebecca, President _____ Loretto
 MIDWAY JUNIOR COLLEGE, Lewis Piper, President _____ Midway
 PADUCAH JUNIOR COLLEGE, Richard L. Williams, Dean _____ Paducah
 ST. CATHERINE JUNIOR COLLEGE, Mother Margaret Elizabeth,
 President _____ St. Catherine

LIST OF COUNTY DISTRICT SUPERINTENDENTS

County District	Superintendent	Address	Phone No.
Adair	Harbert Walker	Columbia	10
Allen	Golia E. Rather	Scottsville	229
Anderson	Mrs. Emma B. Ward	Lawrenceburg	165
Ballard	W. F. McGary	Wickliffe	6
Barren	Mitchell Davis	Glasgow	410
Bath	Walter W. Roschi	Owingsville	68
Bell	W. M. Slusher	Pineville	382
Boone	H. N. Ockerman	Burlington	182
Eourbon	E. H. Darnaby	Paris	387
Boyd	John M. York	Catlettsburg	240
Boyle	H. A. Cocanougher	Danville	302
Bracken	Charles Paynter	Brooksville	5301
Breathitt	Mrs. Marie R. Turner	Jackson	189
Breckinridge	E. D. Brown	Hardinsburg	118
Bullitt	Cecil V. Foreman	Shepherdsville	1343
Butler	Louis Arnold	Morgantown	2341
Caldwell	Clifton Cliff	Princeton	99
Calloway	P. L. Lassiter	Murray	245
Campbell	Charles E. McCormick	Alexandria	Thatcher 5212
Carlisle	Miss Lovey Raburn	Bardwell	141-W
Carroll	R. B. Cartmell	Carrollton	197-J
Carter	Heman H. McGuire	Grayson	12
Casey	W. M. Watkins	Liberty	-----
Christian	H. Barton Fiser	Hopkinsville	1120
Clark	W. G. Conkwright	Winchester	183
Clay	Mrs. Mallie Bledsoe	Manchester	2220
Clinton	R. C. Renau	Albany	-----
Crittenden	Braxton McDonald	Marion	117-J
Cumberland	J. N. Holland	Burkesville	-----
Daviess	F. T. Burns	Owensboro	244
Edmonson	Earl C. Reed	Brownsville	4110
Elliot	Curtis Davis	Sandy Hook	75-X
Estill	Mrs. Mamie W. Scott	Irvine	357
Fayette	D. Y. Dunn	Lexington	2245
Fleming	Frank D. Scott	Flemingsburg	236
Floyd	Palmer L. Hall	Prestonsburg	6251
Franklin	Roy True	Frankfort	207
Fulton	J. C. Lawson	Hickman	277
Gallatin	Mrs. Joe Smith	Warsaw	2902
Garrard	J. W. Marsee	Lancaster	106
Grant	Marion Gardner	Williamstown	323
Graves	James B. Deweese	Mayfield	699
Grayson	Robert E. Woosley	Leitchfield	69
Green	Mrs. Lucile Pickett Guthrie	Greensburg	-----
Greenup	Fred Maynard	Greenup	25
Hancock	R. I. Glover	Hawesville	95-J
Hardin	Gilbert C. Burkhead	Elizabethtown	3203
Harlan	James A. Cawood	Harlan	159
Harrison	W. L. Case	Cynthiana	391
Hart	Mrs. Daisy Carter	Munfordville	1503
Henderson	Carl Vincent	Henderson	3206
Henry	John W. Long	New Castle	3871
Hickman	Dentis McDaniel	Clinton	2451
Hopkins	H. W. Wilkey	Madisonville	154
Jackson	Luther Farmer	McKee	0632
Jefferson	O. J. Stivers	Louisville	Ja-2334
Jessamine	Cornelius R. Hager	Nicholasville	276
Johnson	Verne P. Horne	Paintsville	96
Kenton	J. A. Caywood	Independence	Ind-5054
Knott	Beckham Combs	Hindman	-----
Knox	James C. Bright	Barbourville	130
Larue	Miss Ada Lee Graham	Hodgenville	145
Laurel	Curtis McDaniel	London	144
Lawrence	William A. Cheek	Louisa	108
Lee	Sedley Stewart	Beattyville	35
Leslie	J. D. Begley	Hyden	-----
Letcher	Martha Jane Potter	Whitesburg	69
Lewis	Thomas W. Rowland	Vanceburg	17
Lincoln	F. N. McWhorter	Stanford	285

LIST OF COUNTY DISTRICT SUPERINTENDENTS—Continued

County District	Superintendent	Address	Phone No.
Livingston	Mrs. Mamie Y. Ferguson	Smithland	5-3
Logan	R. B. Piper, Jr.	Russellville	333
Lyon	R. Y. Hooks	Eddyville	3101
Madison	William E. Pearson	Richmond	668
Magoffin	Roy Marshall	Salyersville	17
Marion	Hugh C. Spalding	Lebanon	152
Marshall	Holland Rose	Benton	4921
Martin	J. M. Johnson	Inez	6
Mason	Emory G. Rogers	Maysville	415
McCracken	Henry Chambers	Paducah	1022
McCreary	C. D. Harmon	Whitley City	4804
McLean	O. W. Wallace	Calhoun	2362
Meade	James R. Allen	Brandenburg	27
Menifee	Miss George Alice Motley	Frenchburg	-----
Mercer	Rawdy Whitaker	Harrodsburg	480
Metcalfe	Thomas R. Butler	Edmonton	Glasgow 4514
Monroe	E. P. Harlan	Tompkinsville	53
Montgomery	Mrs. Nell G. McNamara	Mt. Sterling	314
Morgan	Ova O. Haney	West Liberty	-----
Muhlenberg	Robert H. Shaver	Greenville	309
Nelson	Charles W. Hart	Bardstown	578
Nicholas	Raymond J. Wesley	Carlisle	154
Ohio	Stanley Byers	Hartford	40
Oldham	W. L. Trapp	LaGrange	216
Owen	Howard C. Smith	Owenton	132
Owsley	Pleas Turner	Booneville	16
Pendleton	A. B. Arnold	Falmouth	4661
Perry	M. C. Napier	Hazard	222
Pike	C. H. Farley	Pikeville	-----
Powell	Rodney T. Clark	Stanton	2361
Pulaski	Orville L. Swearingen	Somerset	205
Robertson	James W. Colvin	Mt. Olivet	701
Rockcastle	Neureul Miracle	Mt. Vernon	-----
Rowan	Ted L. Crosthwait	Morehead	97
Russell	John O. Sims	Jamestown	800
Scott	F. W. Hood	Georgetown	642
Shelby	George Giles	Shelbyville	88
Simpson	Herman W. Taylor	Franklin	177
Spencer	L. C. Winchester	Taylorsville	58-W
Taylor	G. E. Sapp	Campbellsville	156
Todd	Claude Hightower	Elkton	77
Trigg	Roy McDonald	Cadiz	135-J
Trimble	Guy F. McClure	Bedford	2701
Union	Carlos Oakley	Morganfield	185
Warren	C. T. Clemons	Bowling Green	509
Washington	J. F. McWhorter	Springfield	212
Wayne	Ira Bell	Monticello	0712
Webster	V. G. Waggener	Dixon	43
Whitley	Charles M. Lawson	Williamsburg	3221
Wolfe	Arnold Rose	Campton	-----
Woodford	James B. Heird	Versailles	307

LIST OF INDEPENDENT DISTRICT SUPERINTENDENTS

Independent Dist.	Superintendent	Address	Phone No.
Albany	L. H. Robinson	Albany	_____
Anchorage	Clark Atkins	Anchorage	194
Artemus	L. W. Buchanan	Artemus	_____
Ashland	L. C. Caldwell	Ashland	694
Augusta	W. H. Hanson	Augusta	2011
Barbourville	Ruel W. Cairnes	Barbourville	118
Bardstown	Henry T. Cooper	Bardstown	255
Beechwood	W. R. Davis	Covington	He-5250
Bellevue	C. S. Dale	Bellevue	Co-2108
Benton	Tullus Chambers	Benton	2511
Berea	Chester R. Herren	Berea	195
Bevier-Cleaton	Paul Phillips	Cleaton	459-J
Bowling Green	L. C. Curry	Bowling Green	133
Brodhead	D. A. Robbins	Brodhead	_____
Burgin	D. R. Riggins	Burgin	2671
Campbellsville	Thomas F. Hamilton	Campbellsville	64-X
Carlisle	R. E. Davis	Carlisle	216
Carrollton	Talton K. Stone	Carrollton	144
Catlettsburg	Carl A. Hicks	Catlettsburg	328
Cave City	J. B. Mansfield	Cave City	6920
Central City	George T. Taylor	Central City	9
Clay	William E. Blackburn, Jr.	Clay	4401
Cloverport	H. M. Wesley	Cloverport	_____
Cold Spring	W. D. Sporing	Cold Spring	Highland 0668
Columbia	H. R. Kirk	Columbia	23
Corbin	G. W. Campbell	Corbin	465
Covington	Glenn O. Swing	Covington	He-4246
Cynthiana	W. E. Lawson	Cynthiana	298-J
Danville	J. Marvin Glenn	Danville	370
Dawson Springs	R. A. Belt	Dawson Springs	3811
Dayton	Olin W. Davis	Dayton	Co-6951
Earlington	A. P. Prather	Earlington	_____
East Bernstadt	Horace W. Bright	East Bernstadt	2631
Elizabethtown	H. C. Taylor	Elizabethtown	2237
Eminence	William D. Smart	Eminence	4071
Erlanger	Edgar Arnett	Erlanger	Dixie 753-OW
Fairview	Carroll W. Caudill	Fairview	P-3168
Falmouth	L. H. Lutes	Falmouth	316
Ferguson	C. H. Richardson	Luretha	475-R
Ft. Thomas	Russell Bridges	Ft. Thomas	Hi-0035
Frankfort	C. D. Redding	Frankfort	880
Fulton	W. L. Holland	Fulton	697
Georgetown	J. W. Lancaster	Georgetown	99
Glasgow	James W. Depp	Glasgow	68
Greensburg	W. B. Owen	Greensburg	137-W
Greenup	James M. Stuart	Greenup	55
Greenville	Rex Lee May	Greenville	298
Harlan	Foyster Sharpe	Harlan	108
Harrodsburg	J. K. Powell	Harrodsburg	655
Hazard	R. G. Eversole	Hazard	Main 355
Henderson	H. L. Smith	Henderson	2841
Hickman	Thomas D. Ozment	Hickman	74-J
Hikes	John Masters	Buechel	Hi-6690
Hodgenville	John E. Dickey	Hodgenville	Louisville
Hopkinsville	Gladstone Koffman	Hopkinsville	94
Horse Cave	V. L. Christian	Horse Cave	418
Irvine	R. F. Flege	Irvine	69
Jackson	Clyde Davidson	Jackson	254
Jenkins	C. V. Snapp	Jenkins	161
Lancaster	J. W. Gregory	Lancaster	735
Lawrenceburg	Charles O. Ryan	Lawrenceburg	177
Lebanon	Mrs. Lillian B. Johnston	Lebanon	414
Lebanon Junction	J. O. Ward	Lebanon Junction	97
Leitchfield	Marshall E. Hearin	Leitchfield	_____
Lexington	W. T. Rowland	Lexington	39
Liberty	V. W. Wallis	Liberty	292
Livermore	C. J. Moseley	Livermore	_____
			2131

LIST OF INDEPENDENT DISTRICT SUPERINTENDENTS—Continued

Independent Dist.	Superintendent	Address	Phone No.
Livingston	Ivan C. McDaniel	Livingston	-----
London	J. R. Baker	London	231-X
Lone Jack	W. G. Martin	Four Mile	2811
Louisville	Omer Carmichael	Louisville	Magnolia 3083
Ludlow	R. G. Huey	Ludlow	Col.-8210
Lynch	H. L. Cash	Lynch	59-1
Madisonville	Harper Gatton	Madisonville	263
Marion	C. A. Hollowell	Marion	21
Mayfield	J. O. Lewis	Mayfield	311-J
Maysville	Louis H. C. Laukhuf	Maysville	327
Middlesboro	R. Case Thomasson	Middlesboro	103
Midway	O. B. Wilder	Midway	2261
Monticello	LaRue Cocanougher	Monticello	66-W
Mt. Sterling	K. H. Harding	Mt. Sterling	122
Mt. Vernon	Clyde Linville	Mt. Vernon	110
Murray	W. Z. Carter	Murray	76
Newport	Anderson D. Owens	Newport	Col.-2491
Owensboro	N. C. Turpen	Owensboro	442
Owenton	Cyrus E. Greene	Owenton	60-W
Paducah	Mark Scully	Paducah	360
Paintsville	J. Matt Sparkman	Paintsville	97
Paris	Lee Kirkpatrick	Paris	107
Pembroke	L. W. Allen	Pembroke	124
Pikeville	T. W. Oliver	Pikeville	9150
Pineville	J. C. Eddleman	Pineville	371
Prestonsburg	Chalmer H. Frazier	Prestonsburg	5351
Princeton	C. T. Pollard	Princeton	277
Providence	E. R. Ward	Providence	223
Raceland	Merrill O. Payne	Raceland	98
Ravenna	Roy C. Richardson	Ravenna	-----
Richmond	A. L. Lassiter	Richmond	583
Russell	Ben Coffman	Russell	380
Russellville	Moss Walton	Russellville	298-W
Science Hill	Earl C. Roberts	Science Hill	1b
Scottsville	R. Howard Downing	Scottsville	263
Sebree	J. E. Catron	Sebree	29
Sharpsburg	Julian B. Cunningham	Sharpsburg	71
Shelbyville	Mrs. Willie C. Ray	Shelbyville	142
Silver Grove	William Reiley	Silver Grove	Hi-3873
Somerset	P. H. Hopkins	Somerset	224
Southgate	Samuel E. King	Southgate	Hi-0743
South Portsmouth	Gordon L. Sanders	South Portsmouth	3043- Portsmouth, O.
Springfield	Bennett R. Lewis	Springfield	284-J
Stanford	J. T. Embry	Stanford	247
Stearns	C. W. Hume	Stearns	7
Trenton	W. G. Logan	Trenton	-----
Uniontown	Otis Harkins	Uniontown	17
Vanceburg	O. L. Mullikin	Vanceburg	86
Van Lear	Hysell Burchett	Van Lear	3930
Versailles	George Yates	Versailles	316
Walton-Verona	H. P. Baker	Walton-Verona	W-93
West Point	Harry Holtzclaw	West Point	112-J
Williamsburg	J. M. Alsip	Williamsburg	3101
Williamstown	William T. McGraw	Williamstown	5771
Winchester	Frank J. Ogden	Winchester	535

**ATTENDANCE OFFICERS AND CHAIRMEN OF BOARDS OF EDUCATION IN
KENTUCKY SCHOOL DISTRICTS FOR 1948-49**

School District	Attendance Officer	Chairman, Board of Education
Adair County	Irene Marshall Reece	Elia Grant
Columbia	Irene Marshall Reece	John W. Flowers
Allen County	Mrs. Odell Rather	J. E. Harston
Scottsville	Mrs. Odell Rather	J. Y. Lones
Anderson County	Ezra Sparrow	George W. Sharp
Lawrenceburg	Frances S. Vaughn	Ben G. Taylor
Ballard County	Mrs. Norabel Jones	Dr. Ezra Titsworth
Barren County	David Montgomery	Mrs. Lou K. Chamberlain
Cave City	David Montgomery	Wood M. Ford
Glasgow	Ena Grace Hendricks	Dr. Paul S. York
Bath County	Mary W. Pendleton	Clyde Honaker
Sharpsburg	Mrs. Beulah Moore Hart	Curtis Ramey
Bell County	Charles P. Taylor	Bradley Mills
Lone Jack	Charles P. Taylor	R. W. Coign
Middlesboro	Mrs. Edna Farmer	Fred Seale
Pineville	Ben Gibson	W. F. Durham
Boone County	Mrs. Sibbia Reimer	C. G. Kelly
Walton-Verona	Mrs. Sibbia Reimer	John A. Meador
Bourbon County	Harvey Stanton Pence	Jess Burroughs
Paris	Rebecca VanMeter	David D. Cline
Boyd County	Norman W. Johnson	John W. Johnson
Ashland	Tiny Dixon Fosson	Ernie Daniels
Catlettsburg	Mrs. Hope Duke Turpin	
	Helen Weaver	W. T. Cox
Fairview	Mrs. Beatrice C. Lowe	R. E. Johnson
Boyle County	W. P. Board	D. P. Rankin
Danville	Mrs. Josephine M. Cummins	J. D. Erskine
Bracken County	E. H. Reed	Marcus D. Fury
Augusta	Ruth Jett Hanson	J. D. Thornbury
Breathitt County	French Holbrook	G. C. Anderson
Jackson	Kathryn R. Goff	S. B. Williams
Breckinridge County	Edith Jennings	Mrs. Orville Miller
Cloverport	Mrs. D. B. Phelps	M. E. Bandy
Bullitt County	James Everett Foley	Robert S. Barger
Lebanon Junction	Mrs. O. E. Lawrence	Dr. T. P. Sloane
Butler County	Mrs. Lucile Hood	J. L. Cook
Caldwell County	Edward F. Blackburn	Floyd E. Jones
Princeton	Russell Goodaker	G. W. Towery
Calloway County	Leon Grogan	Gardie Lassiter
Murray	Leon Grogan	Luther Robertson
Campbell County	J. R. Painter	Warren Alford
Bellevue	Roger George Klein	Fred W. Petri
Cold Spring	J. R. Painter	Lewis M. Cosner
Dayton	George R. Rachford	Clarence Winter
Ft. Thomas	Evan L. Jones	T. B. Johnson, Jr.
Newport	C. Roy Little	Robert J. Rohde
Silver Grove	Harold Graham	A. E. Willard
Southgate	C. Roy Little	Howard Westerman
Carlisle County	Joe Anna Rowland	R. W. Graves
Carroll County	Ida B. Lewis	Paul L. Berkshire
Carrollton	Allen L. McManis	C. A. Hill
Carter County	Grace S. Horton	G. H. Templeton
Casey County	Lee Holder	Kenneth Pelly
Liberty	Ruby Fogle	Garland Creech
Christian County	Ralph Boyd	E. W. Lacy
Hopkinsville	Mrs. James H. Johnson	O. C. DeCoursey
Pembroke	Ralph Boyd	H. W. McRae
Clark County	Harvey G. Bush	C. B. McCord
Winchester	Eunice Haggard	George W. Shepherd
Clay County		John D. White
Clinton County	O. D. Sidwell	C. M. Lowhorn
Albany	O. D. Sidwell	Willard Conner
Crittenden County	Raymond Frazier Thurman	George E. Nelson
Marion	T. A. Parrish	Lyle E. Winn
Cumberland County	Clarence Rush	E. O. Coe
Daviess County	J. H. Hix	John M. Dawson
Owensboro	Mrs. Erma C. Bartlett	J. V. Vittitow
Edmonson County	Warner L. Tunks	Owen Prunty
Elliott County	John Gray	Maude Click
Estill County	Deward Isaacs	E. G. Reeves
Irvine	John M. Hamilton	W. F. Stevens
Ravenna	John M. Hamilton	F. B. Eckler

**ATTENDANCE OFFICERS AND CHAIRMEN OF BOARDS OF EDUCATION IN
KENTUCKY SCHOOL DISTRICTS FOR 1948-49—Continued**

School District	Attendance Officer	Chairman, Board of Education
Fayette County	Katie Mae Crawford	R. O. Short
Lexington	John M. Ridgway	R. D. Norwood
Fleming County	Mary Elizabeth Rice	M. A. Daulton
Floyd County	Paris Conley	Dr. J. H. Allen
Prestonsburg	Herbert Prater	
Franklin County	Virginia N. Stephens	W. V. Bunting
Frankfort	Charles Terry	Lawrence Hutcherson
Fulton County	Rebecca Averill	F. J. Sutterlin
Fulton	Mildred Herring	T. E. Williamson
Hickman	Emily McDonald Nall	W. W. Evans
	Mildred Herring	J. Frank Crouch
Gallatin County	Margaret Landram	Helen Mountjoy
Garrard County	James F. Reeves	Kirby Teater
Lancaster	James F. Reeves	Paul Elliott
Grant County	H. V. Price	Hobart Varner
Williamstown	H. V. Price	O. O. Frakes
Graves County	Coy Andrus	Harold Denham
Mayfield	Boyce Thomasson	C. A. Byrn
Grayson County	Altus Pryor	O. R. Tilford
Leitchfield	Mrs. Eva G. Fentress	Malcolm Hubbard
Green County	Joyce Froggett	Vernard Wallace
Greensburg	Joyce Froggett	Dr. J. C. Graham
Greenup County	Vera L. Virgin	Warren Hardin
Greenup	Ann M. Sammons	Lewis McCubbin
Raceland	Sherman McBrayer	R. R. Campbell
Russell	Mrs. Amy Vallance	D. L. McConnell
South Portsmouth	Fannye Williams	Charles Phillips
Hancock County	Flora Hardin	Amos Sanders
Hardin County	Katherine Brooks	E. B. Mason
Elizabethtown	J. Frank Hays	W. R. Bethel
West Point	Mary Frances Morgan Lord	Edwin Hart
Harlan County	H. W. Smith	Dr. S. H. Rowland
Harlan	Cecil A. Thornton	
Lynch	Mrs. Dovie Jones	Dr. Clark Bailey
Harrison County	John J. Dooley	C. F. Kirby
Cynthiana	Mrs. Dorothy A. McCauley	Joe McDaniel
Hart County	Mrs. Dorothy A. McCauley	J. T. Taylor
Horse Cave	Mrs. J. B. Pendleton	F. T. Hensley
Henderson County	Mrs. J. B. Pendleton	B. T. Chaney
Henderson	Mrs. Carl Vincent	J. L. Mudge
	Mrs. Virginia Ruth Chapman	James F. Meyer
Henry County	Mrs. Florence Morris	
Eminence	Mrs. Myrna S. Tennill	Charles A. Beverly
Hickman County	Grace P. Robertson	Paul W. Land
Hopkins County	LaVerne Kimbro	R. W. Kimbell
Dawson Springs	Compton C. Crowe	D. E. Pool
Earlington	Mrs. Raymond Dixon	M. C. Wise
Madisonville	Anna R. Vannada	W. A. Randolph
	Mrs. Carl M. Polley	Dan Kelley
Jackson County	James R. Baker	Raymond Norris
Jefferson County	Mary K. Pulliam	Dr. D. A. Bates
Anchorage	Leona Stewart	
Hikes	Leona Stewart	John R. McConnell
Louisville	Leona Stewart	C. L. Moore
Jessamine County	Fredrick Hess	Yancey Altsheler
Johnson County	Anna Belle Hunter	Newton McConathy
Paintsville	Harry Burchett	Raleigh Goble
Van Lear	Nelson Gullett	I. R. Arrowood
	Harry Burchett	Brown Wells
Kenton County	L. M. Gabriel	Foeman A. Rudd
Beechwood	L. M. Gabriel	Charles D. Feuss
Covington	Inman L. Munger	Bernard J. Kathman
Erlanger	Mary Rice Hoskins	M. K. Johnson
Ludlow	Arthur T. Tipton	H. C. Weller
Knott County	Thomas Waddell	T. C. Campbell
Knox County	C. A. Bargo	Dewey Hubbard
Artemus	John Henry Jones	
Barbourville	Evelyn Thomas	Edd Bays
	Mrs. S. H. Jones	Corbin H. Melton
Larue County	Sara Ellen Howard	Edwin Weller
Hodgenville	Sara Ellen Howard	A. R. Rogers
Laurel County	Herman Kidd	C. A. Farris

**ATTENDANCE OFFICERS AND CHAIRMEN OF BOARDS OF EDUCATION IN
KENTUCKY SCHOOL DISTRICTS FOR 1948-49—Continued**

School District	Attendance Officer	Chairman, Board of Education
East Bernstadt	Mrs. Gladys Mink Bright	Wathen S. Morgan
London	Opal Dyche Miller	Charles H. Cook
Lawrence County	William A. Elkins	Paul Young
Lee County	Lee Tyler	Lucian Durbin
Leslie County	Charles Woods	W. B. Muncy
Letcher County	Ira P. Whitaker	Frank Blair
Jenkins	Homer C. Davis	Carl Fitzpatrick
Lewis County	Burgess C. Douglas	D. W. McNutt
Vanceburg	Sarah Carrington	W. T. Clark
Lincoln County	Joda Milbern	F. G. Watkins
Stanford	Mrs. Zella Montgomery	W. H. Hill
Livingston County	Emma E. Lucas	Ollie B. Stallions
Logan County	Mrs. Urey Simmons	J. B. Campbell
Russellville	Mrs. R. E. Stevenson	Dr. Guy K. Clark
Lyon County	Beatrice Parrent	Glenwood Duncan
Madison County	Russell C. Moore	Johnnie Marshall
Berea	Russell C. Moore	J. W. Herndon
Richmond	A. Cosby Duncan	H. Bennett Farris
Magoffin County	Price Holbrook	Willie Cantrell
Marion County	Mary Therese Mattingly	J. S. Thomas
Lebanon	Mary W. Overall	D. B. Spragens
Marshall County	Homer Lassiter	Boone Hill
Benton	Homer Lassiter	B. L. Trevathan
Martin County	David Hensley	Walter Mills
Mason County	Mrs. Loudon Suit	John I. Claybrooke
Maysville	Mrs. Wadsworth Clarke	George L. Ballou
McCracken County	Jack Carroll	James Miles
Paducah	Warden Gilbert	Lee F. Powell
McCreary County	W. B. Gilreath	George K. Cordell
Stearns	R. P. Ballou	W. S. Schick
McLean County	Mrs. Daisy Howell	T. H. Leet
Livermore	Mrs. L. H. Stevens	C. F. Newton
Meade County	Juanita Schmitt	E. L. Payne
Menifee County	Charles V. Cornwell	C. A. Williams
Mercer County	Irene Noe	John W. Hockersmith, Jr.
Burgin	Mrs. Thelma Cox May	George W. Vanarsdall
Harrodsburg	Marshall Black	Dr. C. B. VanArsdall
Metcalfe County	Earl D. Harvey	E. B. Pedigo
Monroe County	Wick R. Harlan	Fred Johnson
Montgomery County	Mrs. Mayme Willoughby	Mrs. Oscar Sword
Mt. Sterling	Mrs. Elizabeth S. Fogle	Lee Orear
Morgan County	William W. McGuire	G. W. Ratliff
Muhlenberg County	Leonard H. Anderson	Lois Underwood
Bevier-Cleaton	Mrs. Marie Phillips	Vernon McConnel
Central City	Mrs. Elah Lankford	Dr. Paul R. Cunningham
Greenville	Leonard H. Anderson	J. K. Long, Jr.
Nelson County	M. L. Major	John Holt
Bardstown	M. L. Major	Henry L. Muir
Nicholas County	Otta R. Fryman	Dan E. Wells
Carlisle	Otta R. Fryman	Dr. G. T. Cowan
Ohio County	Mrs. Nina Moseley	M. R. Wedding
Oldham County	Mrs. Lillian Covington	N. E. Dick
Owen County	Mrs. Robert H. Littrell	C. E. Ayres
Owenton	Mrs. Robert H. Littrell	R. G. Nixon
Owsley County	Fred W. Gabbard	Harrison Mason
Pendleton County	Mrs. Mary H. Evans	Thurman Bryan
Falmouth	C. Harold Ewing	Mrs. W. A. McKenney
Perry County	Earl Begley	
Hazard	Arthur S. Miniard	Estill Combs
Pike County	Mrs. Mary Rose Baker	Dr. R. L. Collins
	M. F. Justice	
	Dannie Prater	G. F. Johnson
Pikeville	John W. Trivette	Dr. S. B. Casebolt
Powell County	Herbert G. Profitt	G. R. Crabtree
Pulaski County	Dewey Bolton	W. H. Ping
Ferguson	Gene C. Farley	E. L. McFarland
Science Hill	Beulah Gover	Eugene Fugate
Somerset	Marlon G. Hamm	H. W. Cain
Robertson County	Mrs. Anna M. Massey	Dr. L. T. Lanham
Rockcastle County	Burgess Robbins	Carlo Saylor
Brodhead	Burgess Robbins	John Sowder

**ATTENDANCE OFFICERS AND CHAIRMEN OF BOARDS OF EDUCATION IN
KENTUCKY SCHOOL DISTRICTS FOR 1948-49—Continued**

School District	Attendance Officer	Chairman, Board of Education
Livingston _____	Burgess Robbins _____	Dr. R. G. Webb
Mt. Vernon _____	Myrtle Bryant _____	L. D. Bryant
Rowan County _____	Mabel Alfrey _____	Fred Calvert
Russell County _____	Martha W. Baker _____	O. H. Holt
Scott County _____	Margaret Sabel Shannon _____	Frank Williams
Georgetown _____	Katherine Hamilton _____	E. W. Hempel
Shelby County _____	Mrs. Minnie R. Fry _____	Marvin Ellis
Shelbyville _____	Mrs. Minnie R. Fry _____	Paul F. Schmidt
Simpson County _____	Mrs. Mayme Ruth Johns _____	E. D. Goin
Spencer County _____	John A. Perkins _____	Winford Greer
Taylor County _____	Mrs. Annie McDermott _____	S. M. Richerson
Campbellsville _____	Elnora Edwards _____	R. L. Turner
Todd County _____	Mrs. Sara F. Carneal _____	R. C. Murrey
Trenton _____	Mrs. Sara F. Carneal _____	E. F. Camp
Trigg County _____	Mrs. Virginia C. Broadbent _____	R. H. Upton
Trimble County _____	Anita Spillman _____	Oscar Scott
Union County _____	Otho Edwards _____	H. D. Hammack
Uniontown _____	Otho Edwards _____	Alvin Buckman
Warren County _____	Mrs. Lurene Gibson _____	C. B. Lowe
Bowling Green _____	Kathleen Brashear _____	Roy Claypool
Washington County _____	W. H. Perkins _____	Gilbert Cocanougher
Springfield _____	Hubert A. McCabe _____	Dr. H. J. Boone
Wayne County _____	Garnet Walker _____	E. E. Turner
Monticello _____	Garnet Walker _____	H. A. Tate
Webster County _____	Helen Lisman _____	H. H. Townsend
Clay _____	W. E. Blackburn, Jr. _____	H. T. Ball
Providence _____	Mrs. Edwin R. Ward _____	J. L. Bradley
Sebree _____	Mrs. Eva Adams _____	Fred Poore
Whitley County _____	Mrs. Thelma Cole Brown _____	Albert F. Lawson
Corbin _____	Elmer L. Jones _____	Edward M. Jones
Williamsburg _____	Mrs. Lula Davenport _____	J. R. Gardner
Wolfe County _____	Henry E. Arnett _____	E. T. Kash, Jr.
Woodford County _____	Mildred Breeden James _____	H. A. Owen
Midway _____	Mrs. Edna M. Wehrle _____	Dr. Paul E. Corum
Versailles _____	Nan Cecil Dawson _____	Hardin Field

HELPING TEACHERS AND SUPERVISORS KENTUCKY SCHOOLS—1948-49

County	District	Name and Address	Title
Education	Bell	Warren Robbins, Pineville.....	Supervisor
		Pearl Hardin, Hulen.....	Helping Teacher
		Mrs. Sibbia Reimer, Burlington.....	Ele. Supervisor
		Mrs. William Lytle, Paris.....	Helping Teacher
		Elizabeth Sutton, Jackson.....	Educational Coordinator
Webb	Boone	Anna Lou Ragland, Morgantown.....	Supervising Teacher
Bryant	Bourbon		
Calvert	Breathitt		
H. Holt	Butler		
Williams	Carter	Mrs. Jewell Horton, Grayson.....	Supervisor
		Mrs. Norbeth Coleman, Olive Hill.....	Supervisor
Hempel	Caldwell	Atha Stallings, Princeton.....	Helping Teacher
Ellis	Carlisle	Joe Anna Rowland, Eardwell.....	Supervisor
Schmidt	Casey	Caleb York, Windsor.....	Helping Teacher
		Estelle Cannon, Hustonville.....	Helping Teacher
D. Goin	Clark	Nancy Lee Rupard, Winchester, R. 1.....	Elementary Supervisor
rd Greer	Clay	Kelly Morgan, Mill Pond.....	Helping Teacher
		George W. Corum, Goose Rock.....	Helping Teacher
icherson	Clinton	Charles T. Robinson, Burning Springs.....	Helping Teacher
		Audrey Maupin, Albany.....	Helping Teacher
Turner	Cumberland	Mary Ann Keen, Burkesville.....	Helping Teacher
Murrey	Daviness	Margery L. Settle, Owensboro.....	Supervisor
		Elroy Cartwright, Owensboro.....	Phys. Ed. Supervisor
F. Camp	Buckman	Stewart M. Bruner, Owensboro.....	Music Supervisor
		Warren G. Bessing, Owensboro.....	Music Supervisor
I. Upton	Elliott	Emory Horton, Sandy Hook.....	Elementary Supervisor
		Ernestine Dickerson, Sandy Hook.....	Elementary Supervisor
ar Scott	Estill	Opal Brown, Ordinary.....	Health Coordinator
		Happye West, Irvine.....	Music Supervisor
Tammack	Fayette	Jeanette Molloy, Bureau of School Service, University of Kentucky, Lexington 29.....	Elementary Supervisor
Buckman	Fleming	Mrs. Nancy B. Hart, Flemingsburg.....	Elementary Supervisor
B. Lowe	Floyd	Henry Martin, Eastern.....	Dir., Ele. Instruction
		Boone Hall, Allen.....	Dir., H. S. Instruction
Claypool	Graves	Mrs. C. S. Eranham, Prestonsburg.....	Dir., Health Education
anougher	Green	Martha Dell Deweese, Mayfield.....	Elementary Supervisor
		Sybil Henderson, Summersville.....	Helping Teacher
J. Boone	Greenup	Ina Mae Berkeley, Greenup.....	Helping Teacher
		Mildred D. Webb, Lynn.....	Health Coordinator
Turner	Harlan	Gladys Walden, Harlan.....	Helping Teacher
A. Tate	Hickman	Mai Magruder, Clinton.....	Supervisor
Townsend	Hopkins	Louise K. Whitfield, Madisonville.....	Elementary Supervisor
T. Ball	Jackson	Mayme Shepherd, Welchburg.....	Helping Teacher
		Burnace Abrams, Clover Bottom.....	Helping Teacher
Bradley	Jefferson	Ruth Dunn, 618 W. Jefferson, Louisville.....	General Supervisor
		Suda Butler, 618 W. Jefferson, Louisville.....	General Supervisor
ed Poore	Johnson	Mrs. Julia R. Fahey, 618 W. Jefferson, Louisville.....	Guidance Supervisor
		Virginia Wheeler, 618 W. Jefferson, Louisville.....	Health & Phys. Ed. Sup.
Lawson	Knox	A. I. Lewis, Paintsville.....	Supervisor
		Dow Stapleton, Paintsville.....	Health Supervisor
M. Jones	Kenton	Joe W. Stapleton, Flat Gap.....	Health Supervisor
		Paul Butcher, Williamsport.....	Health Supervisor
Gardner	Knott	C. A. Taylor, Independence.....	Supervisor
		Clarence Woods, Hindman.....	Supervisor
Kash, Jr.	Leslie	Geraldine Corey, Barbourville.....	Helping Teacher
		Allie Mays, Heldrick.....	Helping Teacher
A. Owen	Letcher	Lela S. Mason, London.....	Supervisor
		Mr. Perle P. Estridge, Hyden.....	Helping Teacher
E. Corum	McCracken	Myrel Brown, Whitesburg.....	Helping Teacher
din Field	Magoffin	Leon Smith, Paducah.....	Supervisor
		Grant Hammond, Lykins.....	Helping Teacher
	Marshall	Eddie Montgomery, Hendricks.....	Helping Teacher
		Elizabeth Adams, Leatha.....	Helping Teacher
	Martin	Tolbert Montgomery, Sublett.....	Helping Teacher
		Daisy Holiday, Swamton.....	Helping Teacher
		Homer Lassiter, Benton.....	Supervisor
		B. W. Cassady, Inez.....	Supervisor
		Forest Preece, Inez.....	Health Coordinator

HELPING TEACHERS AND SUPERVISORS
KENTUCKY SCHOOLS—1948-49—Continued

County District	Name and Address	Title
McCreary Monroe Morgan	Loma J. Taylor, Whitley City.....	Helping Teacher
	Mrs. Clyde Eubank, Tompkinsville.....	Helping Teacher
	Homer Fletcher, Caney.....	Helping Teacher
	Elmer Craft, West Liberty.....	Helping Teacher
	Melda Fairchild, West Liberty.....	Helping Teacher
	B. E. Whitt, West Liberty.....	Supervisor
Nelson	R. V. Sparrow, Bardstown.....	Supervisor
Ohio	Grace Martin, Cromwell.....	Supervisor
Pike	D. E. Elswick, Pikeville.....	H. S. Supervisor
	Carl Hatcher, Pikeville.....	Ele. Supervisor
	Fred Edmonds, Pikeville.....	Ele. Supervisor
	Sally Kimbler, Pikeville.....	Health Supervisor
	Elliott Justice, Pikeville.....	Ele. Supervisor
Pulaski	Beulah Allen, Ruth.....	Helping Teacher
	Irene Broyles, Somerset.....	Helping Teacher
	Mary Hamm, Somerset.....	Helping Teacher
	Susan Jasper, Science Hill.....	Helping Teacher
Rowan Russell	Mrs. Eunice Cecil, Morehead.....	Supervisor
	Mrs. Ovelia Grimsley, Sano.....	Supervisor
	Mrs. Mary Coe, Jamestown.....	Supervisor
Simpson	Paul Ferren, Franklin.....	Supervisor of Music
	W. H. Crowdus, Franklin.....	Superv. of Phys. Ed.
Trigg Whitley Wolfe	Mrs. Rudy Rudd, Cadiz.....	Supervisor
	Mrs. Flossie Angel, Savoy.....	Helping Teacher
	W. B. Walker, Campton.....	Supervisor

**HELPING TEACHERS AND SUPERVISORS
KENTUCKY SCHOOLS—1948-49—Continued**

Independent Dist.	Name and Address	Title
Ashland	Ruby C. Northcutt, 351 Ringo Street..... Mabel Williams, 2629 Hackworth St.....	Elementary Supervisor Dir., H.S. Curriculum
Bowling Green	Miss Reed Potter, 1327 State St..... Mrs. June Bradley, 1366 College St.....	Superv. Art & Penmanship Asst. Superv. Art & Penmanship
	Mrs. Jamie Hardaway, 1141½ Chestnut St..... Mrs. Kathryn Duncan, 1252 High St.....	Music Supervisor Asst. Music Superv.
Covington	Anna Campbell, 227 Wallace Ave..... Essel Jean Dudley, 34 Pleasant Ridge Ave., Ft. Mitchell.....	Superv. of Phys. Ed. Supervisor of Art
	Mary H. Laytham, 20 N. Arthur Apts..... Sara Rives, 19 N. Arthur Apts..... Arline Young, 3109 Decoursey Ave..... Oscar T. H. Schmidt, 33 E. Orchard Rd., Ft. Mitchell.....	Asst. Superv. Music Sup. of Intern. Grades Superv. Primary Grades Supervisor of Music
Fort Thomas	Mrs. Naomi Mayhew, Highlands H.S. Bldg., Fort Thomas.....	Curriculum Director
Harlan	Charles P. Mansfield, Harlan..... Mrs. Eva B. Hicks, Harlan.....	Superv. Band & Music Health Supervisor
Harrodsburg	William Graveley, Harrodsburg..... Forest Sale, Harrodsburg.....	Music Supervisor Superv. Health & Phys. Ed.
Hopkinsville	Mrs. W. L. Gresham, Hopkinsville..... Mrs. Floyd Pyle, Hopkinsville.....	Music Supervisor Dir., Phys. Ed. for Girls and Ele. Grades Supervisor of Art
Lexington	Mrs. Helen Long, Hopkinsville.....	Superv. Ele. Education
Louisville	Nan Lacy, City Bd. of Education..... Mrs. Mary Anna Adams, Henry Clay H.S..... Helen Boswell, 1350 S. First St..... John Zurfluh, 1531 Southgate St..... Mary Browning, 605 Wataga Dr..... Martha Christensen, Puritan Apts..... Berta Warner, 939 Hess Lane..... Thomas B. Godfrey, 1203 Manitau Ave..... Rosallia Kurz, 2174 Strathmoor Blvd..... Bonnie C. Howard, 409 Kensington Ct..... Mary May Wyman, 1040 Mary Street.....	Superv. Phys. Ed. Superv. of Music Asst. Superv. of Music Superv. Kinderg.-Primary Supervisor of Art Asst. Supervisor of Art Superv. Health & Phys. Ed. Asst. Superv. Health & Phys. Ed. Sup. Intermediate Gr. Supervisor of Safety & Special Education
Madisonville	Mrs. Frank Rash, Mayflower Apts..... Mrs. Claud Allen, South Seminary.....	Superv. Grade Music Elementary Supervisor
Middlesboro	Mrs. Grace Perkins, Sugg Street..... Mrs. Phillip Arthur, Middlesboro..... C. C. Karrick, Middlesboro..... Mrs. L. O. Adkins, Middlesboro.....	Elementary Supervisor Superv. Vocal Music Superv. Ins. Music Superv. Ele. Ed.
Mt. Sterling Murray	Mrs. Paul Hunt, Mt. Sterling..... Mrs. Lee Williams, Murray..... Mrs. Dewdrop Rowlett, Murray.....	Elementary Supervisor Music Supervisor Dir., Phys. Ed.
Newport	Dr. L. May Wilmoth, Board of Education, Newport.....	Elementary Supervisor
Owensboro	R. B. Smith, 723 Griffith Ave..... Bess Moore, 518 Allen St..... G. N. Parrish, 109 E. 23rd St..... Martine Douthitt, 201 E. 12th St..... Dorothy Murrell, 1729 McCreary Ave.....	Supervisor of Instruction Visiting Ele. Teacher Dir., Phys. Ed. Art Supervisor Vocal Music Superv.
Paducah	D. T. Cooper, Paducah.....	Dir. of Instruction
Pikeville	Patty Richmond, Pikeville.....	Supervisor
Somerset	Laura S. Massey, Somerset.....	Music Supervisor

JEANES TEACHER-SUPERVISORS—Colored Schools

County District	Name and Address	Title
Christian	Mrs. Idella B. Irvin, Hopkinsville.....	Supervisor
Harlan County- Lynch	Mrs. Johnnie B. Wood, Harlan.....	Supervisor
Jefferson	Mrs. Emma B. Bennett, 640 E. St. Catherine St., Louisville.....	Supervisor
Todd	Mrs. Iola P. Morrow, Elkton.....	Supervisor

**AN ALPHABETICAL LIST OF PUBLIC SCHOOLS IN KENTUCKY HAVING
FOUR OR MORE TEACHERS**

A four-teacher school as hereafter listed may be an elementary or a high school, or may be a combination of both elementary and high school grades.

C. Indicates a colored school.

Name of School	County	Principal	Address
A			
Adair	Jefferson	George W. Little	Louisville
Adairville	Logan	O. W. Lovan	Adairville
Adairville Training School C.	Adair	Vera Eidson	Adairville
Ages	Harlan	Ruby Carter	Ages
Albany (Ind.)	Clinton	L. H. Robinson	Albany
Alexandria	Campbell	Lewis M. Cosner	Alexandria
Allen	Floyd	Otis Spurlock	Allen
Allen County High School	Allen	Jessie L. Woodward	Scottsville
Allock	Perry	Laura Perkins	Allock
Almo	Calloway	William Miller	Almo
Alton Cons	Anderson	Miss Mary Buntain	Lawrenceburg
Alvaton	Warren	C. H. Harris	Alvaton
Anchorage (Ind.)	Jefferson	Clark Atkins	Anchorage
Anton	Hopkins	Mrs. Olah R. Murphey	Madisonville
Arjay	Bell	James Meredith	Arjay
Arlington	Carlisle	J. Mitchell	Arlington
Artemus (Ind.)	Knox	O. V. Jarvis	Artemus
Ashland (Ind.)	Boyd		
Ashland Sr. H. S.		H. L. Ellis	Ashland
Bayless		Mrs. Eula Patton	Ashland
Coles Jr. H.		Edward Mathis	Ashland
Condit		Clyde Lewis	Ashland
Crabbe		Mrs. Della Barrett	Ashland
Hager		Edgar W. Barley	Ashland
Hatcher		Mrs. Pauline Suratt	Ashland
Means		Lawrence Stewart	Ashland
Oakview		James B. Picklesimer	Ashland
Putnam Jr. H. S.		Estill Williams	Ashland
Charles Russell		John Elkins	Ashland
Wade Clay		John Elkins	Ashland
Wylie		Mrs. Minnie C. Winder	Ashland
Booker T. Washington C.		C. B. Nuckolls	Ashland
Athens	Fayette	E. M. Norsworthy	Lexington
Auburn	Logan	Garland Garrison	Auburn
Auburndale	Jefferson	Bertha Trunnell	Coral Ridge
Augusta (Ind.)	Bracken	W. H. Hanson	Augusta
Austin-Tracy	Barren	O. T. McCoy	Austin
Auxier	Floyd	Carl Woods	Auxier
B			
Bagdad	Shelby	Austin Harrod	Bagdad
Bald Knob	Franklin	Roy Bondurant	Frankfort
Balkan	Bell	Dexter Wilson	Balkan
Ballard	Jefferson	Ninde Wilder	Louisville
Ballard Co. H. S.	Ballard	J. N. Holland	LaCenter
Ballardsville	Oldham	Mrs. Lillian Lowry	Crestwood
Ball Fork	Pike	Paul Farley	Pinson Fork
Bandana	Ballard	C. H. Arnett	Bandana
Barbourville (Ind.)	Knox		
Barbourville		R. H. Playforth	Barbourville
Bardo	Harlan	Blanche Bowers	Stanfill
Bardstown (Ind.)	Nelson		
Bardstown Ele.		Mrs. Mary S. Marshall	Bardstown
Bardstown High		Catherine G. Nichols	Bardstown
Bardstown Colored Training C.		Charles Woodson	Bardstown
Bardwell	Carlisle	Robb L. Petrie	Bardwell
Barlow-Kevil	Ballard	J. Ernest Fiser	Barlow
Barnes	Simpson	Mrs. Edward Copas	Franklin
Barton	Whitley	Lake Bingham	Corbin
Beans Fork	Bell	Howard Reding	Middlesboro
Beattyville	Lee	Finley Booth	Beattyville
Beaver Dam	Ohio	E. E. Tartar	Beaver Dam
Becknerville	Clark	Mrs. Mollie Barnett	Winchester
Beech Grove	McLean	O. O. Dodge	Beach Grove
Beechwood (Ind.)	Kenton	Thelma W. Jones	Ft. Mitchell, Cov.
Belfrey	Pike	Denver Sloan	Belfrey
Bell County High School	Bell	G. F. Asher	Pineville
Bellevue (Ind.)	Campbell		
Bellevue H. S.		George Wright	Bellevue
Center St.		Evelyn Klett	Bellevue
Benham	Harlan	John H. Boyd	Benham

**AN ALPHABETICAL LIST OF PUBLIC SCHOOLS IN KENTUCKY HAVING
FOUR OR MORE TEACHERS—Continued**

Name of School	County	Principal	Address
Benham C.	Harlan	J. A. Matthews	Benham
Ben Johnson	Breckinridge	Paul Tucker	McDaniels
Benton (Ind.)	Marshall		Benton
Berea (Ind.)	Madison	Chester R. Herren	Berea
Berry	Harrison	Sidney Baxter	Berry
Bethany	Owen	Wallace L. King	Beechwood
Bethel	Bath	Dryden Colliver	Bethel
Bethlehem	Henry	Mrs. Lora Henderson	Bethlehem
Betsy Layne	Floyd	D. W. Howard	Betsy Layne
Bevier-Cleaton (Ind.)	Muhlenberg	Paul Phillips	Cleaton
Big Rock	Breathitt	Johnney R. Herald	Jackson
Blackberry	Pike	James T. Dotson	Ransom
Blackey	Letcher	Boonie Barker	Blackey
Black Mountain	Harlan	G. P. King	Kenvir
Black Star	Harlan	Charles R. Steele	Alva
Blaine	Lawrence	James I. Cheek	Blaine
Blandville	Ballard	L. M. Williamson	Blandville
Bloomfield	Nelson	W. T. Buckles	Bloomfield
Blue Diamond	Perry	William Lacy	Blue Diamond
Bonnieville	Hart	Leonard Reynolds	Bonnieville
Bonnyman	Perry	Claude Campbell	Bonnyman
Boone Heights	Knox	Roy Hubbard	Barbourville
Booneville	Owsley	Joe Helton	Booneville
Bosco	Floyd	Clem Martin	Bosco
Boston	Nelson	Alice C. Harned	Boston
Bowling Green (Ind.)	Warren		
Bowling Green H. S.		H. B. Gray	Bowling Green
Center St.		Mrs. Mackie Bennett	Bowling Green
College St.		Mrs. Cleo H. Harris	Bowling Green
Eleventh St.		Lula Riggsby	Bowling Green
State Street C.		E. T. Buford	Bowling Green
Western Training School (State)		C. H. Jagers	Bowling Green
Bowman Field	Jefferson	John B. Lowe	Louisville
Boyd County H. S.	Boyd	W. H. Nelson	Ashland
Bracken County H.S.	Bracken	Jarvis Parsley	Brooksville
Bradfordsville	Marion	B. H. Crowe	Bradfordsville
Breathitt County H. S.	Breathitt	R. M. Van Horne	Jackson
Breckinridge County H.	Breckinridge	R. F. Peters	Hardinsburg
Breckinridge Trng. Sch. (St.)	Rowan	Monroe Wicker	Morehead
Breeding	Adair	Sanford Hart	Breeding
Bremen	Muhlenberg	J. Truman May	Bremen
Brewers	Marshall	Alton Ross	Brewers
Bridgeport	Franklin	A. F. Kazee	Frankfort
Bristow	Warren	Edwin J. Mayes	Bristow
Brodhead (Ind.)	Rockcastle	John Saylor	Brodhead
Bromley	Kenton	Hulda Schatzman	Bromley
Broughtontown	Lincoln	Russell Thompson	Crab Orchard
Brownsville	Edmonson	R. A. Demunbrun	Brownsville
Bryan Station	Fayette	Lewis M. Thompson	Lexington
Buckeye	Garrard	W. R. Tudor	Lancaster
Buckhorn	Perry	R. B. Reynolds	Buckhorn
Buckner	Oldham	Hugh L. Martin	Buckner
Buena Vista	Garrard	Mrs. Edna Grow	Buena Vista
Buena Vista	Harrison	Miss Anne Ammerman	Cynthiana
Buffalo	Larue	Cecil A. Thompson	Buffalo
Burgin (Ind.)	Mercer	D. R. Riggins	Burgin
Burkesville	Cumberland	Waymon Huddleston	Burkesville
Burlington	Boone	Edwin H. Walton	Burlington
Burnside	Pulaski	John W. Wilson	Burnside
Bush	Laurel	C. Frank Bentley	Lida
Butler Cons.	Pendleton	C. A. Browning	Butler
C			
Cadiz	Trigg	Mrs. Robert Wallace	Cadiz
Cairo	Henderson	John Brumley	Henderson
Calhoun	McLean	C. V. Watson	Calhoun
California Ele.	Campbell	Cephas Bevans	California
Calvary	Marion	Sr. Charles Marie Coyle	Lebanon
Calvert City	Marshall	Robert Goheen	Calvert City
Camargo	Montgomery	F. N. Hayes	Mt. Sterling
Campbell County H. S.	Campbell	F. I. Satterlee	Alexandria
Campbellsburg	Henry	G. H. England	Campbellsburg
Campbellsville (Ind.)	Taylor	T. F. Hamilton	Campbellsville
Durham C.		Melvin J. Strong	Campbellsville
Camp Dick Robinson	Garrard	Ralph Alexander	Lancaster
Camp Taylor	Jefferson	Charles Bruce	Camp Taylor
Canaan	Lewis	Halcy Applegate	Burtonville
Cane Run	Jefferson	Mrs. Sarah B. Wellington	Louisville

**AN ALPHABETICAL LIST OF PUBLIC SCHOOLS IN KENTUCKY HAVING
FOUR OR MORE TEACHERS—Continued**

Name of School	County	Principal	Address
Caney Cons.	Breathitt	Mrs. William Mullins	Hardshell
Caney Creek	Knott	Lovel Isom	Pippapass
Caneyville	Grayson	Alton L. Flener	Caneyville
Cannel City	Morgan	Carl Stewart	Cannel City
Cannonsburg	Boyd	Hazel Fannin	Ashland
Carlisle (Ind.)	Nicholas	Nancy E. Talbert	Carlisle
Carr Creek	Knott	Morton Combs	Carr Creek
Carrollton (Ind.)	Carroll	Palmore Lyles	Carrollton
Carter	Carter	Iva Jesse	Carter
Catlettsburg (Ind.)	Boyd		
Catlettsburg H. S.		Carl H. Hicks	Catlettsburg
Haney		Mrs. Gertrude Haney	Catlettsburg
Hatfield		E. D. Cornwell	Catlettsburg
Second Ward		Mrs. Nora Stallard	Catlettsburg
Cave City	Barren	K. B. Sidwell	Cave City
Cawood	Harlan	John Ellis	Cawood
Cayce	Fulton	W. W. Chumbler	Cayce
Center	Metcalfe	H. P. Cosby	Center
Center Hill	Bourbon	A. M. Shelton	Paris
Centertown	Ohio	R. P. Brown	Centertown
Central	Hickman	James H. Phillips	Clinton
Central	Knox	Clinton B. Hammons	Barbourville
Central	Madison	James B. Moore	Richmond
Central City (Ind.)	Muhlenberg		
Central City		Clay Sharp	Central City
Central City H. S.		Delmas Gish	Central City
Central Park	Ohio	D. B. Lutz	McHenry
Chalybeate	Edmonson	Milton McCombs	Smith's Grove
Chandler's Chapel	Logan	H. M. Watkins	Auburn
Chaplin	Nelson	Mrs. Lucy Byrd Buckles	Chaplin
Charleston	Hopkins	L. M. Good	Dawson Springs
Chevrolet	Harlan	Nicholas Brewer	Chevrolet
Clark County H. S.	Clark	Harvey G. Bush	Winchester
Clark Hill	Carter	Mrs. Pearl Newsome	Olive Hill
Clarkson	Grayson	J. R. Skaggs	Clarkson
Clay (Ind.)	Webster	Wm. E. Blackburn, Jr.	Clay
Clay City	Powell	Weeda Townsend	Clay City
Clay County H. S.	Clay	Robert Campbell	Manchester
Clear Creek	Floyd	Wade Slone	Clear Creek
Clearfield	Rowan	Sherman Arnett	Clearfield
Clifford	Lawrence	J. W. Thompson	Clifford
Clifton Heights	Jefferson	Alice Thompson	Louisville
Clifty	Todd	James L. Coursey	Clifty
Clinton Co. H. S.	Clinton	Audry Maupin	Albany
Clintonville	Bourbon	F. M. Stroker	Clintonville
Closplint	Harlan	Lillian Wilkerson	Closplint
Cloverport (Ind.)	Breckinridge	Mrs. Mary O. Miller	Cloverport
Cold Spring (Ind.)	Campbell	W. Dwight Sporing	Cold Spring
Columbia (Ind.)	Adair	Mary Lucy Lowe	Columbia
Jackson C.		Ruby Smith	Columbia
Columbus	Hickman	James A. Caudle	Columbus
Combs	Perry	Henry Robinson	Combs
Connersville	Harrison	Walden Penn	Cynthiana
Co-Operative	McCreary	E. B. Farley	Co-Operative
Corbin (Ind.)	Whitley		
Central Jr. H.		H. A. Howard	Corbin
Corbin H. S.		H. A. Howard	Corbin
East Wood		M. B. Layman	Corbin
South Ward		T. G. Morgan	Corbin
Cordia	Knott	Alice Slone	Cordia
Corinth	Grant	Daymon Day	Corinth
Corinth	Logan	Georgia Brodie	Russellville
Cornett Hill	Perry	Ida Gabbard	Diablock
Cornishville	Mercer	Darrell J. Norwood	Cornishville
Corydon	Henderson	Onas Evans	Corydon
Covington (Ind.)	Kenton		
Eighth District		Herbert Tudor	Covington
Eleventh District		W. R. McNeill	Covington
Fifth District		J. P. Strother	Covington
First District		Slade L. Carr	Covington
Fourth District		David M. Evans	Covington
Holmes H. S.		Russell E. Helmick	Covington
John G. Carlisle		James V. Wert	Covington
Ninth District		John F. Huskey	Covington
Seventh District		J. P. Strother	Covington
Sixth District		D. B. Hubbard	Covington
Tenth District		Ralph C. Eckler	Covington
Third District		Harry D. Perkins	Covington
Lincoln Grant C.		H. R. Merry	Covington

**AN ALPHABETICAL LIST OF PUBLIC SCHOOLS IN KENTUCKY HAVING
FOUR OR MORE TEACHERS—Continued**

Address	Name of School	County	Principal	Address
Hardshell	Cox's Creek	Nelson	M. L. Hahn	Cox's Creek
Pippapass	Coxton	Harlan	Fanny Short	Coxton
Caneyville	Crab Orchard	Lincoln	James Murphy	Crab Orchard
Cannel City	Cranks	Harlan	Alyse Day	Cranks
Ashland	Crescent Springs	Kenton	Mildred Tupman	Erlanger
Carlisle	Crestwood	Oldham	John W. Trapp	Crestwood
Carr Creek	Crittenden	Grant	Wilbur Bingham	Crittenden
Carrollton	Crofton	Christian	T. H. Likins	Crofton
Carter	Cromwell	Ohio	C. O. Brown	Cromwell
Castlettsburg	Cropper	Shelby	Burgess Parks	Cropper
Castlettsburg	Cuba	Graves	H. R. Jones	Mayfield
Castlettsburg	Cub Run	Hart	H. D. Puckett	Cub Run
Castlettsburg	Cumberland	Harlan	Talmage Huff	Cumberland
Cave City	Cumberland	Pike	James V. Powell	Praise
Cawood	Cunningham	Carlisle	O. J. Allen	Cunningham
Cayce	Custer	Ereckinridge	Orville Tabor	Custer
Center	Cynthiana (Ind.)	Harrison	W. H. Cason	Cynthiana
Paris	Cynthiana H. S.		T. R. Graham	Cynthiana
Centertown	Marshall		E. O. David	Cynthiana
Clinton	Banneker C.			

D

Central City	Dale	Campbell	John C. Thatcher	Cold Spring
Central City	Dalton	Hopkins	A. O. Richards	Dalton
McHenry	Danville (Ind.)	Boyle		
Smith's Grove	Broadway		Jennie Rogers	Danville
Auburn	Danville H. S.		Andrew F. Young	Danville
Chaplin	Maple Avenue		Mrs. Edna Lanier Toliver	Danville
Con Springs	Bate C.		H. E. Goodloe	Danville
Chevrolet	Ky. School for the Deaf (State)		Madison J. Lee	Danville
Winchester	David	Floyd	Billy P. Conley	David
Olive Hill	Daviess County H.	Daviess	G. Ivan Barnes	Owensboro
Clarkson	Dawson Springs (Ind.)	Hopkins		
Clay	Dawson Springs Ele.		Paul Stevens	Dawson Springs
Clay City	Dawson Springs H. S.		B. U. Sisk	Dawson Springs
Manchester	Dayton (Ind.)	Campbell		
Clear Creek	Dayton H. S.		E. J. Davis	Dayton
Clearfield	Eighth Ave.		Mary Lois Poage	Dayton
Clifford	Lincoln		Minnie Martin	Dayton
Louisville	Defiance		Perry	Scuddy
Clifty	Delafield	Warren	Oren Grimes	Bowling Green
Albany	Delta Theta Tau	Knott	Howard Stewart	Brinkley
Clintonville	Deming	Robertson	Harry E. Meacham	Mt. Olivet
Clospint	Dewitt	Knox	Carnes S. Mills	Dewitt
Cloverport	Diamond	Webster	Mrs. James Nall	Providence
Gold Springs	Dixie Heights	Kenton	G. K. Gregory	Erlanger
Columbia	Dixie Town	Harlan	Howard Caddell	Coldiron
Columbia	Dixon	Webster	P. D. Fancher	Dixon
Columbus	Dizney	Harlan	Crusoe Huff	Dizney
Combs	Dorton	Pike	Charles Spears	Dorton
Cynthiana	Dorton Branch	Bell	Lee Slusher	Pineville
Co-operative	Douglass C.	Fayette	Mrs. Theda Van Lowe	Lexington
	Dover	Mason	Robert Siler	Dover
Corbin	Drakesboro	Muhlenberg	Howard Shaver	Drakesboro
Corbin	Drakesboro C.	Muhlenberg	Howett Mathis	Drakesboro
Corbin	Drift	Floyd	Lloyd Stumbo	Drift
Corbin	Dry Ridge	Grant	Lester Mullins	Dry Ridge
Cordia	Dublin	Graves	Henry O'Daniel	Pryorsburg
Corinth	Dudley	Perry	Betty Jo Napier	Bulan
Russellville	Dunbar C.	Trigg	Mrs. Lillie C. Thomas	Cadiz
Diablock	Dunbar C.	Union	E. R. Hampton	Morganfield
Mornishville	Dundee	Ohio	Fred Crume	Dundee
Corydon	Dunmor	Muhlenberg	Mrs. John Hendricks	Dunmor

E

Covington	Earlington (Ind.)	Hopkins		
Covington	The John B. Atkinson Memorial Sch.		A. P. Prather	Earlington
Covington	J. W. Million School C.		Lester G. Mimms	Earlington
Covington	East Bernstadt (Ind.)	Laurel	Elise Morgan	East Bernstadt
Covington	East End	Boyle	Louis M. Owens	Danville
Covington	Eastwood	Jefferson	John Cruise	Eastwood
Covington	Edmonton	Metcalfe	James M. Lynch	Edmonton
Covington	Edward C. Roy	Jefferson	Mrs. Lelia Boone	Buechel
Covington	Ekron	Meade	Dennis Allen	Ekron
Covington	Elcomb	Harlan	Roy A. Pope	Teetersville
Covington	Elizabethtown (Ind.)	Hardin		
Covington	Elizabethtown H. S.		H. C. Taylor	Elizabethtown

**AN ALPHABETICAL LIST OF PUBLIC SCHOOLS IN KENTUCKY HAVING
FOUR OR MORE TEACHERS—Continued**

Name of School	County	Principal	Address
Bond Washington C.		J. V. Roginson	Elizabethtown
Elizaville	Fleming	Raymond Benton	Elizaville
Elkhorn	Franklin	Ronald Connelly	Frankfort
Ellisville	Nicholas	William Skaggs	Carlisle
Elliottville	Rowan	Mrs. Thelma Stidam	Elliottville
Eminence (Ind.)	Henry	C. A. Croley	Eminence
England Hill Jr. H.	Boyd	David Morris	Catlettsburg
English	Carroll	O. C. Shirrell	English
Erlanger (Ind.)	Kenton		
Elsmere		Dorothy Howell	Erlanger
Lloyd H. S.		James I. Tichenor	Erlanger
Locust Street		Dorothy Howell	Erlanger
Estill County H. S.	Estill	Happye West	Irvine
Eubank	Pulaski	Willard Sandidge	Eubank
Evarts	Harlan	Glynn A. Morris	Evarts
Ewing	Fleming	W. A. Coyne	Ewing

F

Fairdale	Jefferson	C. W. Blake	Coral Ridge
Fairview (Ind.)	Boyd	Ollie D. Adams	Ashland
Fairview	Mercer	V. B. Pinkston	Bondville
Fallsburg	Lawrence	Ray Bailey	Louisa
Falmouth (Ind.)	Pendleton	L. H. Lutes	Falmouth
Fancy Farm H. S.	Graves	Sr. Raymond Rufra	Fancy Farm
Farley	McCracken	Charlene Powell	Paducah
Farmers	Rowan	Calvin Hunt	Farmers
Farmington	Graves	Clovis Wallis	Farmington
Faxon	Calloway	Edward Jones	Murray
Feds Creek	Pike	R. A. Justice	Fish Trap
Felts	Laurel	Alpha M. Stansberry	Corbin
Ferguson (Ind.)	Pulaski	C. H. Richardson	Ferguson
Fern Creek Ele.	Jefferson	James E. Farmer	Buechel
Fern Creek H. S.	Jefferson	Jack Dawson	Buechel
Finchville	Shelby	James Burnett	Finchville
First Creek	Perry	Arnold Mattox	Blue Diamond
Fisherville	Jefferson	Mrs. Elizabeth Sweeney	Fisherville
Flaherty	Meade	M. E. Swain	Vine Grove
Flat Gap	Johnson	Russell Boyd	Flat Gap
Flat Lick	Knox	Beckham Garland	Flat Lick
Fleming	Letcher	William B. Hall	Fleming
Fleming County H. S.	Fleming	Colonel Hammonds	Flemingsburg
Flemingsburg	Fleming	Colonel Hammonds	Flemingsburg
Florence	Boone	Rector Jones	Florence
Fonde	Bell	Clytie Smith	Fonde
Fordsville	Ohio	Samuel L. Smith	Fordsville
Forest Hills	Kenton	E. F. Norton	Covington
Forkland	Boyle	Garland Purdom	Gravel Switch
Fort Thomas (Ind.)	Campbell		
Highlands H. S.		Wm. Eberly Hammack	Ft. Thomas
Robert D. Johnson		Evan Lloyd Jones	Ft. Thomas
Ruth Moyer		Sue Procter	Ft. Thomas
Samuel Woodfill		Sheila Johnson	Ft. Thomas
Fountain Run	Monroe	William Burl Murphy	Fountain Run
Fourseam	Perry	Martha Torter	Diablock
Frances	Crittenden	Lewis Litchfield	Fredonia
Frankfort (Ind.)	Franklin		
Frankfort H.		F. D. Wilkinson	Frankfort
Holmes St.		Mary Louise Dreyer	Frankfort
Murray St.		Nelle Shaw	Frankfort
Second St.		George Blanton	Frankfort
Mayo-Underwood C.		M. L. Mastin	Frankfort
Ky. Training Home (State)		Mrs. Lillian Parrent	Frankfort
Franklin Ele.	Simpson	Mary L. Travelstead	Franklin
Franklin Jr. H.	Simpson	Thomas Link	Franklin
Franklin Sr. H.	Simpson	Basil O. Smith	Franklin
Fredericktown	Washington	Sr. Joseph Marion	Springfield
Fredonia	Caldwell	Guy G. Nickols	Fredonia
Freeburn	Pike	Burnette Terry	Freeburn
Freemont	McCracken	Edith Knarr	Boaz
Frenchburg	Menifee	Ruth Courter	Frenchburg
Fulgham	Hickman	Bearl Darnell	Clinton
Fullerton	Greenup	Norma D. Calhoun	South Shore
Fulton (Ind.)	Fulton		
Carr Institute		Yewell Harrison	Fulton
Fulton H.		Hubert Jaco	Fulton
Terry Norman		Mrs. Jessie Lee Fleming	Fulton

**AN ALPHABETICAL LIST OF PUBLIC SCHOOLS IN KENTUCKY HAVING
FOUR OR MORE TEACHERS—Continued**

Address	Name of School	County	Principal	Address
	G			
abesthown	Gallatin County H. S.	Gallatin	Milton O. T. Traylor	Warsaw
Elizabethville	Gamaliel	Monroe	Edwin Steen	Gamaliel
Frankfort	Garrett	Floyd	Charles Clark	Garrett
Carlisle	Garrison	Lewis	Clifton Poynter	Garrison
Elliottville	Garth High School	Scott	K. G. Gillaspie	Georgetown
Eminence	Gatliff	Whitley	William Cooper	Gatliff
lettsburg	Georgetown (Ind.)	Scott		
English	Ed Davis C.		Benjamin G. Patterson	Georgetown
Erlanger	Germantown	Bracken	Prewitt Paynter	Brooksville
Erlanger	Ghent	Carroll	E. F. Wilson	Ghent
Erlanger	Gilbertsville	Marshall	Mrs. Lucian Cornwell	Gilbertsville
Irvine	Glasgow (Ind.)	Barren	James T. Carman	Glasgow
Eubank	Glasgow Training C.		Luska J. Twyman	Glasgow
Everts	Glencoe	Gallatin	Mrs. William M. Norman	Glencoe
Ewing	Glendale	Hardin	Glenn Scott	Glendale
	Glennyrie	Shelby	H. C. Byrnside	Shelbyville
	Glomawr	Perry	Effie Gilbert	Glomawr
	Goforth	Pendleton	Mrs. Carrie Hoberer	Falmouth
	Golden Pond	Trigg	Dollie Gillihan	Golden Pond
	Goose Rock	Clay	Alta Blair	Goose Rock
	Gordonsville	Logan	J. N. Deason	Russellville
	Graham	Muhlenberg	James Jennings	Graham
	Grahm	Carter	John C. DeBord	Grahm
	Grant's Lick Cons.	Campbell	Charles E. Gibson	Alexandria
	Grapevine	Hopkins	Emmet Ashby	Madisonville
	Grapevine	Pike	Alex Reynolds	Phyllis
	Grays	Knox	Denver Dinsmore	Grays
	Gray's Knob	Harlan	C. W. Clay	Gray's Knob
	Great Crossing	Scott	Tony Raisor	Georgetown
	Greathouse	Jefferson	Kenneth B. Farmer	St. Matthews
	Greendale (St.) (Educ. Div.)	Fayette	Woodrow Read	Greendale
	Greensburg (Ind.)	Green	W. B. Owen	Greensburg
	Greenup (Ind.)	Greenup		
	Greenup Ele.		Louise McCoy	Greenup
	Greenup High		James M. Stuart	Greenup
	Greenville (Ind.)	Muhlenberg		
	Greenville Ele.		Roma Wilkins	Greenville
	Greenville H. S.		H. B. Mitchell	Greenville
	Greenville Trg. School C.	Greenville	Genevieve Bard	Greenville
	Greenwood	Jefferson	David Williams	Valley Sta.
	Guthrie High	Todd	A. R. Rochelle	Guthrie
	H			
	Hadley	Warren	Wilma Avery	Hadley
	Haldeman	Rowan	Lindsey Ellington	Haldeman
	Hall High School	Harlan	Mrs. Mildred Rowland	Gray's Knob
	Hampton	Livingston	Mrs. Lora Hardin	Hampton
	Hanly	Jessamine	Mrs. Sally Carpenter	Nicholasville
	Hanson	Hopkins	John R. Adams	Hanson
	Hardburly	Perry	A. H. Spencer	Hardburly
	Hardeman	Graves	Mrs. Julius Russell	Mayfield
	Hardin	Marshall	A. N. Duke, Jr.	Hardin
	Hardinsburg C.	Breckinridge	Chester Luney	Hardinsburg
	Hardy	Pike	Jack P. Runyon	Hardy
	Hargett	Estill	Lorraine Stevens	Irvine
	Harlan (Ind.)	Harlan		
	Harlan City		Foyster A. Sharpe	Harlan
	Sunshine		Mrs. Nell Mills	Sunshine
	Rosenwald C.		W. M. Wood	Harlan
	Harold	Floyd	Robert Jones	Harold
	Harrodsburg (Ind.)	Mercer		
	Harrodsburg Ele.		C. J. Patterson	Harrodsburg
	High School		Shelby Martin	Harrodsburg
	West Side C.		Clara Clelland	Harrodsburg
	Hartford	Ohio	L. G. Shultz	Hartford
	Harveyton	Perry	Elma Gay	Harveyton
	Hawesville Cons.	Hancock	A. G. Crume	Hawesville
	Hazard (Ind.)	Perry		
	Allais		J. D. Cannon	Hazard
	Broadway		Lena Mobley	Hazard
	Upper Broadway		Mrs. J. V. Waltman	Hazard
	Hazard H. S.		E. D. Brown	Hazard
	Lothair		Mrs. G. L. Surfer	Lothair
	Liberty Street C.		Karl L. Walker	Hazard
	Haymond	Letcher	Dewey Holbrook	Cromona
	Hazel	Calloway	H. D. Roberts	Hazel
	Hazel Green	Laurel	Clark E. Chesnut	East Bernstadt
	Hazel Green	Wolfe	Mrs. Ethel Amyx	Hazel Green
	Heath	McCracken	Willard Bagwell	Paducah

**AN ALPHABETICAL LIST OF PUBLIC SCHOOLS IN KENTUCKY HAVING
FOUR OR MORE TEACHERS—Continued**

Name of School	County	Principal	Address
Hebbardsville	Henderson	Harry Lindenberg	Hebbardsville
Hebron	Boone	Chester Goodridge	Hebron
Heidrick	Knox	John T. McDonald	Heidrick
Hellier	Pike	William M. Justice	Hellier
Hemphill	Letcher	Lloyd Collier	Jackhorn
Henderson (Ind.)	Henderson		
Audubon		G. L. Utley	Henderson
Barrett H.		Archie Riebl	Henderson
Central		W. W. White	Henderson
Jefferson		Fred E. Conn	Henderson
Seventh St.		Stanley Johnson	Henderson
Alves St. C.		C. M. Cabell	Henderson
Douglas High C.		H. B. Kirkwood	Henderson
Henderson Co. Trng., C.	Henderson	Briscoe Houston	Henderson
Henderson Settlement	Bell	Albert Slusher	Frakes
Hendron	McCracken	Johnie Thomasson	Paducah
Henry Clay	Shelby	H. V. Temple	Shelbyville
Hickman (Ind.)	Fulton		
Hickman Ele.		Adriene Clark	Hickman
Hickman High		Thomas Forley	Hickman
Tyler		Mrs. Harry Matson	Hickman
Riverview C.		A. W. Greene	Hickman
Hickory	Graves	Claude T. Wright	Hickory
Highland	Lincoln	Manfred Singleton	Waynesburg
High Splint	Harlan	Lee Jones	High Splint
Hikes (Ind.)	Jefferson	John Masters	Buechel
Hillsboro	Fleming	Ashton Denton	Hillsboro
Hilton	Perry	Minta N. Manis	Darfork
Hindman	Knott	Litten Singleton	Hindman
Hiseville	Barren	Lewis Reece	Hiseville
Hitchins	Carter	Harold King	Hitchins
Hodgenville (Ind.)	Larue	John E. Dickey	Hodgenville
Hopkinsville (Ind.)	Christian		
Belmont		Anne Stevenson	Hopkinsville
Hopkinsville High S.		Charles J. Petrie	Hopkinsville
Virginia St.		Mrs. A. H. Currier	Hopkinsville
West Side		Lalla Dennis	Hopkinsville
Attucks C.		Jacob Bronaugh	Hopkinsville
Booker T. Washington C.		Amos R. Lasley	Hopkinsville
Holy Cross	Marion	Sr. Mitchell Drury	Loretto
Horse Branch	Ohio	William F. Murray	Horse Branch
Horse Cave (Ind.)	Hart		
Horse Cave		Ralph C. Dorsey	Horse Cave
Horse Cave H. S.		Ralph Dorsey	Horse Cave
Horse Cave Col.		N. S. Thomas	Horse Cave
Horse Creek	Clay	T. C. Gregory	Hima
Hot Spot	Letcher	Wess Ison	Premium
Howe Valley	Hardin	Lonard Lindsay	Cecilia
Hughes-Kirkpatrick	Muhlenberg	Edgar Wood	Browder
Hustonville	Lincoln	Jason Roberts	Hustonville

I

Independence	Kenton	F. D. Caton	Independence
Inez	Martin	Russell Williams	Inez
Irvine (Ind.)	Estill	Joe W. Obor	Irvine
Irvine Ele.		Mrs. Marguerite Sparrow	Irvine
Irvine C.		Zula Livingston	Irvine
Irvington	Breckinridge	Leo Ashby	Irvington
Island	McLean	J. F. Lipford	Island

J

Jackson (Ind.)	Breathitt		
Jackson Ele.		Evelyn Frazier	Jackson
Jackson High		Joe Caudill	Jackson
Jamestown	Russell	W. E. Lacy	Jamestown
Jeff	Perry	Elizabeth Cornett	Jeff
Jeffersontown	Jefferson	Hershel Priestley	Jeffersontown
Jeffersontown C.	Jefferson	Sadie Abstain	Jeffersontown
Jenkins (Ind.)	Letcher		
Burdine		William W. Watts	Burdine
Dunham		Nolan Vaughn	Dunham
Jenkins High S.		Roger L. Wilson	Jenkins
Jenkins C.		G. W. Parks	Jenkins
Jenny's Creek	Johnson	Margie Caudill	Leander
Johns Creek	Pike	Walter Brown	Pikeville
Johnson	Harlan	Paul Carter	Crummies
Jonesville	Grant	Vadis Elliott	Jonesville
Junction City	Boyle	Earl Cocanougher	Junction City

**AN ALPHABETICAL LIST OF PUBLIC SCHOOLS IN KENTUCKY HAVING
FOUR OR MORE TEACHERS—Continued**

Name of School	County	Principal	Address
K			
Kavanaugh	Anderson	Jean F. DeMoisey	Lawrenceburg
Kay Jay	Knox	James B. Hampton	Kay Jay
Kentucky Children's Home	Jefferson	Edna Greaves	Lyndon
Kenwick	Fayette	Mrs. J. V. Ewan	Lexington
Kerrick	Jefferson	G. L. Smith	Valley Station
Kettle Island	Bell	Cordell Miracle	Kettle Island
Kevil	Ballard	C. B. Rollins	Kevil
Kingdom Come Settlement	Letcher	Forrester Ison	Linefork
Kings Mountain	Lincoln	Samuel Baxter	Kings Mountain
Kingston	Madison	Walter W. Moores	Berea
Kinniconick	Lewis	Alfred Clifton	Stricklett
Kirksey	Calloway	M. B. Rogers	Kirksey
Kirksville	Madison	Carl McCray	Kirksville
Kodak	Perry	Roy Mullins	Kodak
Kona	Letcher	Hassell Brown	Kona
Knifley	Adair	John Dunbar	Knifley
Knox Central	Knox	Clinton B. Hammons	Barbourville
Kyrock	Edmonson	J. P. Alexander	Kyrock
L			
LaCenter	Ballard	Lyndell Barnes	LaCenter
Lackey	Floyd	Russell Pratt	Lackey
Lacy	Christian	James O. Waddell	Hopkinsville
LaFayette	Christian	William Garner	LaFayette
Lafayette	Fayette	Dr. H. L. Davis	Lexington
LaGrange	Oldham	I. L. Baker	LaGrange
Lancaster (Ind.)	Garrard	Claude Pardo	Lancaster
Lancaster C.		Mrs. Tommie Merritt	Lancaster
Laurel	Lewis	Alba Carver	Camp Dix
Lawrenceburg (Ind.)	Anderson		
Lawrenceburg Ele.		Emma J. Phillips	Lawrenceburg
Lawrenceburg High S.		W. J. Smith	Lawrenceburg
Leatherwood	Perry	Homer Jones	Toner
Lebanon (Ind.)	Marion		
Lebanon Ele.		Pauline Burdette	Lebanon
Lebanon High S.		Charles F. Martin	Lebanon
Rosenwald C.		Mrs. Nettie H. Smith	Lebanon
Lebanon Junction (Ind.)	Bullitt	J. O. Ward	Lebanon Junction
Lee County High School	Lee	Walter P. West	Beattyville
Leitchfield (Ind.)	Grayson	Marshall E. Hearin	Leitchfield
Leitchfield C.		Edna Garvin	Leitchfield
Lerose	Owsley	Mabel Baker	Lerose
Leslie County High School	Leslie	Rewey Hendrix	Hyden
Lewisburg	Logan	G. L. Summers	Lewisburg
Lewisburg	Mason	Howard Moore	Maysville
Lewis County Ele.	Lewis	Paul Westerfield	Vanceburg
Lewis County High School	Lewis	Ted Applegate	Vanceburg
Lewisport	Hancock	B. L. Sizemore	Lewisport
Lexington (Ind.)	Fayette		
Arlington		Jean V. Doyle	Lexington
Ashland		Jeanette Pates	Lexington
Cassidy		Mignon Newbern	Lexington
Harrison		Jean L. Smith	Lexington
Henry Clay		Duke W. Young	Lexington
Jefferson Davis		E. E. Gotherman	Lexington
Johnson		Lucille Lovely	Lexington
Lexington Jr. H. S.		O. F. Cammack	Lexington
Lincoln		Mrs. Phoebe Worth	Lexington
Maxwell		Mary Ransdell	Lexington
Morton		J. M. Deacon	Lexington
Booker T. Washington C.		Mrs. Lucy H. Smith	Lexington
Carver C.		Mrs. Hattie Lockhart	Lexington
Constitution C.		Ada Withrow	Lexington
Dunbar C.		Paul V. Guthrie	Lexington
Russell C.		W. Taylor Seals	Lexington
University Training School (State)		Lyman V. Ginger	Lexington
Liberty (Ind.)	Casey	V. W. Wallis	Liberty
Liberty	Oldham	J. L. Brown	Prospect
Ligon	Floyd	Marie Elswick	Ligon
Lily	Laurel	Sterlin Baldwin	Lily
Lincoln	Edmonson	W. D. Logsdon	Mammoth Cave
Lincoln C.	Simpson	R. L. Dowery	Franklin
Lincoln Institute (State)	Shelby	Whitney Young	Lincoln Ridge
Linlee	Fayette	Susan Gabby	Lexington
Linton	Trigg	Henry Dawson	Cadiz
Little Rock	Bourbon	Brooks Hinkle	Paris

**AN ALPHABETICAL LIST OF PUBLIC SCHOOLS IN KENTUCKY HAVING
FOUR OR MORE TEACHERS—Continued**

Name of School	County	Principal	Address
Livermore (Ind.)	McLean	Walter Chapman	Livermore
Livingston	Perry	Jason Holbrook	Toner
Livingston (Ind.)	Rockcastle	Ivan C. McDaniel	Livingston
Livingston County H.S.	Livingston	J. P. Dabney	Smithland
Lockport	Henry	Sara M. Gumm	Lockport
Locust	Carroll	Mary Nell Jenkins	Milton
London (Ind.)	Laurel	G. E. Lewis	London
Lone Jack (Ind.)	Bell	L. T. Valentine	Four Mile
Lone Oak	McCracken	John Robinson	Paducah
Long Ridge	Owen	Mrs. Gladys Bradford	Long Ridge
Lookout	Pike	Mirul Powell	Praise
Loretto	Marion	Sr. Mary A. Vegliacich	Loretto
Louellen	Harlan	Callahan Brown	Louellen
Louisa Ele.	Lawrence	Frank Webster	Louisa
Louisa High	Lawrence	Lester H. McHargue	Louisa
Louisville (Ind.)	Jefferson		
Ahrens Trade		Alfred H. Meyer	Louisville
Atherton, J. M.		Emma J. Warner	Louisville
Atkinson, J. B.		Anita C. Meyer	Louisville
Barrett, Alex G. Jr. High		Nata Lee Woodruff	Louisville
Beechmont		Helen Weaver	Louisville
Belknap, William R.		Adelaide Seekamp	Louisville
Bloom, I. N.		Nora S. Kelley	Louisville
Brandeis, Albert S.		Mrs. Virginia Franklyn	Louisville
California		Ruth Martin	Louisville
Cedar Street		Mrs. Meta Sillings	Louisville
Clark, George Rogers		Bianca Esch	Louisville
Clay, Henry		Robert Turner	Louisville
Cochran, Gavin H.		Ervin W. Detjen	Louisville
Dolfinger, Emma		Elsa Stutz	Louisville
Dupont Manual Training		Frank J. Davis	Louisville
Eastern Jr. High		Roman T. Brom	Louisville
Emerson		Lillian Logan	Louisville
Engelhard, Victor H.		Mary E. McClure	Louisville
Field, Emmet		Paul E. Sparks	Louisville
Finzer, Nicholas		Bessie T. Meyer	Louisville
Foster, Stephen		Ona Belle Demaree	Louisville
Franklin, Benjamin		Louise Robertson	Louisville
Frayser, Nannie Lee		Elma Kohnhorst	Louisville
Hazelwood		Helen Weaver	Louisville
Heywood, John H.		Elma Kohnhorst	Louisville
Highland Jr. High		Robert L. Sanders	Louisville
Hill, Mary D.		Agnes Dickson	Louisville
Jacob, Charles D.		Jewel Drewry	Louisville
Johnston, J. Stoddard		Lillian Logan	Louisville
Kentucky Sch. for the Blind (St.)		Paul J. Langan	Louisville
Longfellow		Mrs. Emma M. Stanley	Louisville
Louisville Male		W. S. Milburn	Louisville
Lowell, J. R.		Ada G. Bache	Louisville
Marshall, John		Elsa Stutz	Louisville
McFerran, John B.		Elise Weibel	Louisville
Merker, Margaret		Lucile DeBoe Smith	Louisville
Morris, George W.		Aileen Schmitko	Louisville
Parkland, Ele.		Helen Borgman	Louisville
Parkland Jr. High		Charles H. Hargan	Louisville
Parkway		Josephine McKee	Louisville
Portland		Frank H. Stallings	Louisville
Prentice, George D.		Frank H. Stallings	Louisville
Reuben Dist.		S. V. Noe	Louisville
Roberts, Hiram		Lucile DeBoe Smith	Louisville
Roosevelt, Theodore		E. W. Belcher	Louisville
Rubel Avenue		Bessie T. Meyer	Louisville
Shawnee Ele.		Verna A. Phillips	Louisville
Shawnee High		Robert E. Clem	Louisville
Salisbury, F. T.		Robert Turner	Louisville
Semple, Ellen C.		Roselyn J. Loewenstein	Louisville
Shelby, Isaac		Josephine McKee	Louisville
Southern Jr.		Fannie H. Loewenstein	Louisville
Strother, John C.		Ruth Martin	Louisville
Tingley, George H.		Elise Weibel	Louisville
Washington, George		Louise Robertson	Louisville
Western Jr.		Gertrude Kohnhorst	Louisville
Colored			
Bond, James M.		I. W. St. Clair	Louisville
Central		Atwood S. Wilson	Louisville
Douglas, Frederick		Mrs. Evelyn G. Smith	Louisville
Dunbar, Paul		Carl J. Barbour	Louisville
Jackson St.		Thomas J. Long	Louisville

**AN ALPHABETICAL LIST OF PUBLIC SCHOOLS IN KENTUCKY HAVING
FOUR OR MORE TEACHERS—Continued**

Name of School	County	Principal	Address
Lincoln		Mabel L. Coleman	Louisville
Madison St.		W. H. Perry, Jr.	Louisville
Talbert, Mary B.		Carl J. Barbour	Louisville
Taylor, S. Coleridge		J. Bryant Cooper	Louisville
Virginia Avenue		C. A. Liggin	Louisville
Washington, Booker T.		Thomas J. Long	Louisville
Western		I. W. St. Clair	Louisville
Wheatley, Phyllis		Clifford M. H. Morton	Louisville
Lowes High S.	Graves	Howard Reid	Lowes
Lowmansville	Lawrence	Ollie Gresham	Lowmansville
Loyall	Harlan	W. R. Miracle	Loyall
Ludlow (Ind.)	Kenton		Loyall
Ludlow Ele.		Chester Spears	Ludlow
Ludlow High		G. W. Kemper	Ludlow
Lynch (Ind.)	Harlan		Lynch
Lynch High		Mrs. Arthur H. Johnson	Lynch
Lynch C.		W. L. Shobe	Lynch
Lyndon	Jefferson	Kenneth Lam	Lyndon
Lynn Camp	Knox	Arliss O. Taylor	Corbin
Lynn Grove	Calloway	Buron Jeffrey	Lynn Grove
Lynnvale	Hardin	Lloyd Bernard	White Mills
Lyon County Jr. High	Lyon	Clayton Hood	Eddyville
Lyon County Sr. High	Lyon	Thomas N. McCoy	Kuttawa
M			
Maceo	Daviess	Winnie Lancaster	Maceo
Mackville	Washington	T. L. Cocanougher	Mackville
Madisonville (Ind.)	Hopkins		Mackville
Hall St.		Claude Allen	Madisonville
Madisonville H.		Sam B. Pollock	Madisonville
Seminary St.		Mrs. Grace Perkins	Madisonville
Waddill		Dean Dowdy	Madisonville
Branche C.		Mrs. Pearl M. Patton	Madisonville
Rosenwald High C.		Mrs. Pearl M. Patton	Madisonville
Magnolia	Larue	Thommie Honk	Magnolia
Mapleton	Montgomery	Luther Skaggs	Mt. Sterling
Majestic	Pike	Allen Justice	Majestic
Manchester	Clay	E. D. Ferguson	Manchester
Marion (Ind.)	Crittenden		Manchester
Marion Ele.		Mrs. Reba Gillahan	Marion
Marion High S.		Thomas Parrish	Marion
Marlowe	Letcher	Clarence Baker	Whitesburg
Marrowbone	Cumberland	Ray Logan	Marrowbone
Martha	Lawrence	Raymon Ison	Martha
Martin	Floyd	James Salisbury	Martin
Mary Helen	Harlan	Thomas Bailey	Coalgood
Mason	Grant	Franklin Webster	Mason
Mattoon	Crittenden	Anna Collins	Repton
Maud	Washington	D. L. Barnett	Maud
Mayfield (Ind.)	Graves		Maud
Lee		Mrs. Melvin Albritton	Mayfield
Longfellow		Mrs. Lucian Smith	Mayfield
Mayfield High S.		Judson R. Jenkins	Mayfield
Washington		Albert Thacker	Mayfield
Webb		Hattie M. Veal	Mayfield
Dunbar C.		Fred I. Stiger	Mayfield
Mayking	Letcher	Abbott Holbrook	Mayking
May's Lick High S.	Mason	Herbert H. Jones	May's Lick
Maysville (Ind.)	Mason		May's Lick
First District		Alma McLain	Maysville
Forest Ave.		Edith Davis	Maysville
Maysville Ele. School		Mrs. Ruth Ripley	Maysville
Maysville High School		Roy Knight	Maysville
Sixth Ward		Beulah Crawford	Maysville
John G. Fee C.		W. H. Humphrey	Maysville
Maytown	Floyd	V. O. Turner	Maytown
McAfee	Mercer	Nellie B. Matherly	McAfee
McAndrews	Pike	Kelsie N. Ward	McAndrews
McCreary Co. High School	McCreary	Dewey Ball	Whitley City
McDowell	Floyd	George L. Moore	McDowell
McKee	Jackson	Dalphus Cormitt	McKee
McKell	Greenup	Mrs. J. C. Harper	South Shore
McKinney	Lincoln	M. C. Montgomery	McKinney
McKinneysburg	Pendleton	John Fryer	Falmouth
McRoberts	Jenkins	Dane L. Croft	McRoberts
McVeigh	Pike	Bess M. Hays	McVeigh
Meade County High School	Meade	Mrs. Maude Miller	Brandenburg

**AN ALPHABETICAL LIST OF PUBLIC SCHOOLS IN KENTUCKY HAVING
FOUR OR MORE TEACHERS—Continued**

Name of School	County	Principal	Address
Meade Memorial	Johnson	Frank Webb	Williamsport
Meods	Lawrence	Chas. Burton	Louisa
Medora	Jefferson	Mrs. Sallie Pendleton	Valley Station
Melber	Graves	Claude Shemwell	Melber
Melbourne Heights	Jefferson	Katherine Knoerr	Louisville
Memorial	Hart	T. O. Thompson	Hardyville
Middleburg	Casey	Chas. E. Wesley	Middleburg
Middlesboro (Ind.)	Bell		
Central		Mrs. Lucy O. Adkins	Middlesboro
East End		Anna Dean Low	Middlesboro
Junction		Mrs. Margaret J. Ralston	Middlesboro
Middlesboro Jr. High S.		Shelvie Fuson	Middlesboro
Middlesboro Sr. High S.		Clyde T. Lassiter	Middlesboro
Noetown		Sherman Chasteen	Middlesboro
Lincoln C.		H. S. Osborne	Middlesboro
Middletown	Jefferson	J. Crosby	Middletown
Middletown C.	Madison	Robert Blythe	Berea
Midway (Ind.)	Woodford	O. B. Wilder	Midway
Milburn	Carlisle	William P. Horton	Milburn
Milford	Bracken	John H. Mohr	Brooksville
Millard	Pike	Howard Justice	Millard
Mill Creek	Jefferson	Mrs. Leona Gutermuth	Shively
Miller	Madison	Mrs. Ida M. Jones	Richmond
Millersburg	Bourbon	E. E. Allison	Millersburg
Millstone	Letcher	Leonard Morgan	Millstone
Millville	Woodford	Raleigh C. Campbell	Frankfort
Milton	Trimble	Ernest R. Smith	Milton
Minerva	Mason	Henry Hale	Minerva
Montclair C.	Shelby	Monroe Miles	Shelbyville
Monterey	Owen	Mrs. Addie Kemper	Monterey
Monticello (Ind.)	Wayne	LaRue Cocanougher	Monticello
Molus	Harlan	Carter H. Howard	Molus
Moorefield	Nicholas	Mrs. Joe Smart	Moorefield
Moore's Creek	Jackson	Herman Johnson	Moore's Creek
Moransburg	Mason	Bernice Clarke	Maysville
Morehead	Rowan	Walter C. Price	Morehead
Moreland	Lincoln	E. C. Mullins	Moreland
Morgan County High S.	Morgan	W. O. Pelfrey	West Liberty
Morgan Cons.	Pendleton	Richard Gulick	Morgan
Morganfield	Union	Thomas Brantley	Morganfield
Morgantown	Butler	Foyest West	Morgantown
Morton's Gap	Hopkins	Lula Solomon	Morton's Gap
Mortonsville	Woodford	Evelyn Markham	Versailles
Mt. Auburn	Pendleton	Raymond Ruber	Butler
Mt. Eden	Shelby	Morris Chilton	Mt. Eden
Mt. Vernon (Ind.)	Rockcastle	W. G. Landum	Mt. Vernon
Mt. Washington	Bullitt	W. O. Anderson	Mt. Washington
Mt. Zion	Grant	A. W. Glasgow	Dry Ridge
Mousie	Knott	Adam Ritchie	Mousie
Mt. Carmel	Fleming	Eraill Ward	Flemingsburg
Mt. Sterling (Ind.)	Montgomery		
Mt. Sterling		James McEven	Mt. Sterling
DuBois C.		Arthur Hawkins	Mt. Sterling
Mt. Victory	Pulaski	James Holt	Mt. Victory
Mt. Zion	Allen	E. W. Pardue	Holland
Munfordville	Hart	H. R. Riley	Munfordville
Murray (Ind.)	Calloway		
Murray High		W. B. Moser	Murray
Douglas High S.		Leon P. Miller	Murray
Murray Trng. High Sch. (St.)		John E. Robinson	Murray
Myers	Nicholas	Effie Anderson	Myers

N

Nancy	Pulaski	Herbert T. Higgins	Nancy
Nebo	Hopkins	C. R. Harralson	Nebo
Neon	Letcher	Essie Potter	Neon
Newburg C.	Jefferson	Mrs. Agnes Duncan	Buechel
Newby	Madison	Ruth Turner	Richmond
New Castle	Henry	D. W. Qualls	New Castle
New Concord	Calloway	Edward Curd	New Concord
New Haven	Boone	Walton Smith	Union
New Hope	Nelson	Sr. Albert Maria Hoffer	New Hope
Newport (Ind.)	Campbell		
Arnold		Josephine H. Boblinger	Newport
Cote Brilliante		Amelia Locke	Newport
East Clifton		Earl R. Daniel	Newport
Fourth St.		Mildred Dean, Asst.	
		Howard J. Benedict	Newport

**AN ALPHABETICAL LIST OF PUBLIC SCHOOLS IN KENTUCKY HAVING
FOUR OR MORE TEACHERS—Continued**

Name of School	County	Principal	Address
Grandview		Mrs. Viola Wahlbrink	Newport
Newport High S.		James L. Cobb	Newport
Ninth St.		Ralph Chapman	Newport
Park Avenue		Pluma Cobb	Newport
Tenth St.		Georgiana Seward	Newport
York St.		Emma Ruth Day	Newport
Southgate St. C.		Charles L. Harris	Newport
New Liberty	Owen	E. G. Traylor	New Liberty
Newtown	Scott	Ralph C. Burrows	Georgetown
Niagara	Henderson	I. M. Rainey	Henderson
Nicholas County High S.	Nicholas	L. Brooks Henderson	Carlisle
Nicholasville	Jessamine	Hattie C. Warner	Nicholasville
Nonesuch	Woodford	Ben Ripley	Versailles
North Middletown	Bourbon	John T. Gentry	North Middletown
North Warren	Warren	H. W. Betts	Smiths Grove
Nortonville	Hopkins	James Kirkwood	Nortonville

O

Oakland	Warren	Alice S. Burnett	Oakland
Octava J.	Pike	Hatler Meade	McAndrews
Oddville	Harrison	Joe Anderson	Cynthiana
Oil Springs	Johnson	Luther Wright	Oil Springs
Okolona	Jefferson	T. T. Knight	Louisville
Old Kentucky Home	Nelson	J. B. Pullum	Bardstown
Olive Hill	Carter	Hayden Parker	Olive Hill
Olmstead	Logan	W. N. Alexander	Olmstead
Oneida	Clay	Preston Baker	Oneida
Onton	Webster	Fred McDowell	Onton
Orangeburg High S.	Mason	Nelson Jones	Maysville
Owensboro (Ind.)	Daviess		
Central Jr. High		Frank Smith	Owensboro
Emerson		Aileen Scott	Owensboro
Franklin		Hubert Mattingly	Owensboro
Jefferson Jr. High		M. S. Hutchens	Owensboro
Lee		Mary Lee Cravens	Owensboro
Lincoln		Mrs. Oden A. Lashbrook	Owensboro
Longfellow		Mary Mitchell	Owensboro
Owensboro Sr. High		J. W. Snyder	Owensboro
Technical High		C. F. Criley	Owensboro
Wilson		Frances Lashbrook	Owensboro
Dunbar C.		Emma E. Edwards	Owensboro
Western C.		S. L. Barker	Owensboro
Owenton (Ind.)	Owen	Cyrus E. Greene	Owenton
Owingsville	Bath	Glenmore Hogge	Owingsville
Owsley County High	Owsley	Wilson O. Gabbard	Booneville
Oxford	Scott	G. W. Cassity	Georgetown

P

Paducah (Ind.)	McCracken		
Brazelton		Dwight L. Norman	Paducah
Clark		Mrs. Rosalie W. Ripley	Paducah
Clay		Anna Edwards	Paducah
Franklin Ele.		Mrs. Beulah Stratton	Paducah
Franklin Jr. High		Russell D. Mills	Paducah
Jackson		Minnie L. Ragland	Paducah
Jefferson		Mrs. Virginia Hill	Paducah
Lee		Mrs. Minnie C. Beeler	Paducah
Longfellow		Miriam Piper	Paducah
McKinley		Mrs. Nora E. Crosby	Paducah
Morgan		Mrs. Blanche Wilkinson	Paducah
Tilghman		Walter C. Jetton	Paducah
Washington		A. B. Moore	Paducah
Whittier		Mrs. Maurine D. Mitchell	Paducah
Garfield C.		Mrs. Mattye Strauss	Paducah
Lincoln C.		E. W. Whiteside	Paducah
Paint Lick	Garrard	Mrs. Fay Little	Paint Lick
Paintsville (Ind.)	Johnson	J. Matt Sparkman	Paintsville
Mayo State Vocational Sch.	Johnson	J. L. Patton	Paintsville
Palmer Dunbar C.	Floyd	William T. Gilbert	Wheelwright
Paris (Ind.)	Bourbon		
Seventh Street		William F. Russell	Paris
Southside		Julia Clark	Paris
Western C.		Miss M. E. Kellis	Paris
Park City	Barren	Woodford Gardner	Park City
Park Hills	Kenton	Julia A. Rouse	Covington
Parks	Nicholas	Mrs. Lillian Ferguson	Parks

**AN ALPHABETICAL LIST OF PUBLIC SCHOOLS IN KENTUCKY HAVING
FOUR OR MORE TEACHERS—Continued**

Name of School	County	Principal	Address
Parksville	Boyle	Harlan Kriener	Parksville
Peaks Mill	Franklin	Howard Cohorn	Frankfort
Pembroke (Ind.)	Christian	Mrs. L. W. Allen	Pembroke
Penile	Jefferson	Mrs. Chas. Blake	Valley Sta.
Perryville	Boyle	R. C. Campbell	Perryville
Petroleum	Allen	J. F. Shropshire	Petroleum
Phelps	Pike	Fayette Fields	Phelps
Phillips C.	Fulton	P. L. Nichols	Hickman
Philpot	Daviess	Rollie E. Chapman	Philpot
Picadome	Fayette	Mrs. Anna Soper	Lexington
Pikeville (Ind.)	Pike		
Pikeville H. S.		T. W. Oliver	Pikeville
Pikeville Graded Sch.		Sally V. Dotson	Pikeville
Perry A. Cline School C.		Elbert Kelly	Pikeville
Pine Knot	McCreary	Mrs. Willa Harmon	Pine Knot
Piner	Kenton	William R. Brown	Morning View
Pine Ridge	Wolfe	Ramah Johnson	Pine Ridge
Pineville (Ind.)	Bell		
Pineville Ele.		Guy Hoskins, Jr.	Pineville
Pineville High		G. G. Gillingham	Pineville
Pisgah	Woodford	Mrs. Frances Brackett	Versailles
Pittsburg	Laurel	Charles McPhedridge	Pittsburg
Pleasant Home	Owen	Mrs. Otta Rankin	Owenton
Pleasant Ridge	Ohio	Roscoe W. Howard	Pleasant Ridge
Pleasant View	Whitley	Archie B. Hill	Pleasant View
Pleasureville	Henry	John L. Vickers	Pleasureville
Poole	Webster	Wilbur Collins	Poole
Poplar Creek	Whitley	Roy Teague	Carpenter
Portland Cons.	Pendleton	Mrs. Anna Ruber	Demossville
Prichard	Carter	Max E. Calhoun	Grayson
Prestonia	Jefferson	O. F. Brown	Louisville
Prestonsburg (Ind.)	Floyd	Chalmer H. Frazier	Prestonsburg
Port Royal	Henry	Conrad Young	Port Royal
Powell Co. High School	Powell	H. G. Pennycuff	Stanton
Princeton (Ind.)	Caldwell		
Butler High		C. A. Horn	Princeton
East Side		Russell Goodaker	Princeton
Dotson C.		James Polk Griffey	Princeton
Prospect Hill	Simpson	Marguerite Procter	Franklin
Providence (Ind.)	Webster		
Providence Ele.		Frank White	Providence
Providence High		J. D. Rayburn	Providence
Rosenwald C.		W. O. Nuckolls	Providence
Pruden	Bell	Tye Harber	Pruden, Tenn.

Q

Quicksand	Breathitt	Mrs. Dove Combs	Quicksand
-----------	-----------	-----------------	-----------

R

Raceland (Ind.)	Greenup	Edna M. Mitchell	Raceland
Raywick	Marion	Sr. James Rita Simsney	Raywick
Ravenna (Ind.)	Estill	Roy C. Richardson	Ravenna
Rectorville	Mason	John Stevens	Springdale
Red Bird Settlement	Bell	Paul Temple	Beverly
Red House	Madison	Moss G. Witt	Red House
Reed	Henderson	King C. Benson	Reed
Reiland High	McCracken	Leland A. Johnston	Paducah
Renaker	Harrison	Richard Jacobs	Cynthiana
Revilo	McCreary	Hobson Stephens	Revilo
Richardsville	Warren	Everett Witt	Richardsville
Richmond (Ind.)	Madison		
Madison High		A. L. Lassiter	Richmond
Richmond C.	Madison	Cabel G. Merritt	Richmond
Model High School (State)		J. Dorland Coates	Richmond
Model Training School (State)		R. A. Edwards	Richmond
Rich Pond	Warren	Analee Briggs	Bowling Green
Rineyville	Hardin	H. L. Perkins	Rineyville
Robards	Henderson	Isham Sellers	Robards
Robinson	Perry	Robert Talent	Ary
Rockhold	Whitley	Lester Golden	Rockhold
Rochester	Butler	Fan S. Shaver	Rochester
Rockport	Ohio	Austin Miller	Rockport
Rose Hill	Mercer	Marvin Thompson	Rose Hill
Rosenwald C.	Knox	Stephen C. Griffin	Barbourville
Rosenwald Dunbar C.	Jessamine	Frank Cannon	Nicholasville
Round Pond	Simpson	Mrs. Fred Moye	Franklin
Rousseau	Breathitt	Roy Roark	Rousseau
Royalton	Magoffin	C. M. Owens	Royalton
Ruddles Mills	Bourbon	Clay Richey	Paris

**AN ALPHABETICAL LIST OF PUBLIC SCHOOLS IN KENTUCKY HAVING
FOUR OR MORE TEACHERS—Continued**

Name of School	County	Principal	Address
Rumsey	McLean	Mrs. Sybe L. Johnston	Rumsey
Russell (Ind.)	Greenup		
Advance		Raymond M. Jones	Russell
Bellfonte		Leo B. Ball	Russell
Russell		Henry R. Evans	Russell
West Russell School		Bessie M. Sutton	Russell
Russell Cave	Fayette	Mrs. Lucile Wilson	Lexington
Russell Springs	Russell	Earl Aaron	Russell Springs
Russellville (Ind.)	Logan		
Logan			Russellville
Russellville High School		R. E. Stevenson	Russellville
Knob City C.		E. B. McClasky	Russellville
S			
Sacramento	McLean	Emmitt Miller	Sacramento
Sadieville	Scott	L. V. Welch	Sadieville
Salem	Livingston	Barkley Walker	Salem
Salt Lick	Bath	William Davis Stephens	Salt Lick
Salvisa	Mercer	Delbert Cunningham	Salvisa
Salyersville	Magoffin	Dona C. Anderson	Salyersville
Sanders	Carroll	Ray D. Edens	Sanders
Sand Gap No. 1	Jackson	J. C. Davis	Sand Gap
Sand Spring	Anderson	Mrs. Alta Hawkins	Lawrenceburg
Sandy Hook	Elliott	Sam King	Sandy Hook
Sardis	Mason	Harold G. Orme	Sardis
Sassafras	Knott	Hiram Taylor	Sassafras
Saxton	Whitley	Woodrow Lawson	Saxton
Scottsville (Ind.)	Allen	H. H. Patton	Scottsville
Sebree (Ind.)	Webster	J. E. Catron	Sebree
Seco	Letcher	Glennis Amburgey	Seco
Sedalia High School	Graves	T. C. Arnett	Sedalia
Sergent	Letcher	Chester Sparks	Sergent
Science Hill (Ind.)	Pulaski	Earl C. Roberts	Science Hill
Shady Grove	Crittenden	M. M. Pollard	Shady Grove
Shakertown	Mercer	Mrs. Eva W. Foster	Harrodsburg
Sharondale	Pike	Gether Irick	Huddy
Sharpe	Marshall	Dorse O'Dell	Calvert City
Sharpsburg (Ind.)	Bath	Julian B. Cunningham	Sharpsburg
Shelbiana	Pike	Floyd R. Hall	Shelbiana
Shelbyville (Ind.)	Shelby		
Shelbyville Ele.		Pearl Martin	Shelbyville
Shelbyville High		C. Bruce Daniel	Shelbyville
Shelbyville C.		L. L. Spradling	Shelbyville
Shepherdsville	Bullitt	C. D. Sims, Jr.	Shepherdsville
Shields	Harlan	Hattie Hudson	LeJunior
Shopville	Pulaski	Dewey Huff	Shopville
Short Creek	Grayson	Cletus Wilson	Short Creek
Silver Grove (Ind.)	Campbell	William T. Reiley	Silver Grove
Simon Kenton	Kenton	R. C. Hinsdale	Independence
Simpsonville	Shelby	Bruce Sweeney	Simpsonville
Sinking Fork	Christian	Thurman Stewart	Sinking Fork
Slaughters	Webster	L. J. Byrum	Slaughters
Sloans Valley	Pulaski	Charlie Dobb	Sloans Valley
Smithland	Livingston	Mrs. Olivia Turley	Smithland
Smith Mills	Henderson	Lewis Johnson	Smith Mills
Smithtown	McCreary	J. W. Gilreath	Smithtown
Snyder	Daviess	Harold F. Bell	Owensboro
Soldier	Carter	Mrs. Emily Raybourn	Soldier
Somerset (Ind.)	Pulaski		
Central		J. W. Barnett	Somerset
Columbia		J. L. Gay	Somerset
Fourth Ward		Rose Van Hook	Somerset
Parker		Katherine Shadoan	Somerset
Somerset High		W. B. Jones	Somerset
Dunbar C.		G. P. Wilson	Somerset
Sonora	Hardin	Dellard Moor	Sonora
Sorgho	Daviess	L. E. Wilson	Owensboro
South Christian	Christian	Robert Barney	Herndon
Southgate (Ind.)	Campbell	Samuel E. King	Southgate
South Irvine	Estill		South Irvine
South Portsmouth (Ind.)	Greenup	Gordon L. Sanders	S. Portsmouth
South Williamson	Pike	Angelo A. Marinaro	Williamson, W. Va.
South Warren	Warren	Jeff Stagner	Rockfield
Spottsville	Henderson	E. L. Oates	Spottsville
Springfield (Ind.)	Washington	Bennett R. Lewis	Springfield
Springfield Ele.		Chester Click	Springfield
Spring Lake	Kenton	Opal Vincent	Covington

**AN ALPHABETICAL LIST OF PUBLIC SCHOOLS IN KENTUCKY HAVING
FOUR OR MORE TEACHERS—Continued**

Name of School	County	Principal	Address
St. Charles	Marion	Sr. M. Romuold Kennedy	Lebanon
St. Charles	Hopkins	Floyd Brown	St. Charles
St. Francis	Marion	Sr. Andrew Lamkin	St. Francis
Stamping Ground	Scott	W. E. Cundiff	Stamping Ground
Stanford (Ind.)	Lincoln	J. T. Embry	Stanford
Lincoln C.		W. P. Chenault	Stanford
Stanley	Daviess	Ivan L. Russell	Stanley
Stanton	Powell	Mary Gabbard	Stanton
Stearns (Ind.)	McCreary	C. W. Hume	Stearns
Stinnett Settlement	Leslie	Mrs. Helen R. Farmer	Hoskinston
Stone	Pike	Chloe Brown	Stone
Straight Creek	Bell	Anna L. Greene	Straight Creek
Stuart Robinson	Letcher	W. L. Cooper	Blackey
Sturgis	Union	H. Earl Evans	Sturgis
Sulphur	Henry	L. K. Rice	Sulphur
Summer Shade	Metcalfe	Glen Wax	Summer Shade
Summit Cons.	Boyd	Sophia Davis	Ashland
Sunfish	Edmonson	Glen Duval	Sunfish
Sunrise	Harrison	Mrs. W. H. McGladdery	Cynthiana
Sutherland	Daviess	Thomas A. Leet	Utica
Sycamore	Johnson	Ernest Rice	Nippa
Symsonia	Graves	Cecil Reid	Elva

T

Taylor County High	Taylor	L. B. Cox	Campbellsville
Taylorville	Spencer	C. L. Francis	Taylorville
Temple Hill	Barren	Oren L. Doyle	Glasgow
Texas	Washington	Henry Best	Texas
Thealka	Johnson	Raymond Conley	Thealka
Thorn Hill	Franklin	Charles F. Barrett	Frankfort
Thurston	Daviess	H. S. Jackson	Owensboro
Todd County High	Todd	Claude Hill, Jr.	Elkton
Todd Co. Training Home C.	Todd	Frank Simpson	Elkton
Tollesboro	Lewis	Ethel Patton	Tollesboro
Tolu	Crittenden	Cleo Croft	Tolu
Tomahawk	Martin	Oran Hinkle	Tomahawk
Tompkinsville	Monroe	B. K. Bedford	Tompkinsville
Totz	Harlan	Caleb Lewallen	Totz
Trapp	Clark	Otis Ragland	Winchester
Trenton (Ind.)	Todd	Will G. Logan	Trenton
Trigg Co. High	Trigg	Eltis Henson	Cadiz
Trimble Co. High	Trimble	John M. Potter	Bedford
Trinity	Lewis	R. E. Singer	Trinity
Tway	Harlan	G. W. Unthank	Tway
Twila	Harlan	Deward Saylor	Twila
Tyner	Jackson	Estill Davidson	Tyner

U

Union	Bell	Dewey Slusher	Capito
Union City	Madison	Mrs. A. C. Sharp	Richmond
Uniontown (Ind.)	Union	Verlie Koltinsky	Uniontown
Upper Tygart	Carter	Ollie D. Rogers	Olive Hill
Upton	Hardin	Thomas W. Feltner	Upton
Utica	Daviess	Frank D. Bean	Utica

V

Valley Ele.	Jefferson	Fannie Watson	Valley Sta.
Valley High	Jefferson	O. M. Lassiter	Valley Sta.
Vanceburg (Ind.)	Lewis	O. L. Mullikin	Vanceburg
Van Lear (Ind.)	Johnson	Hysell Burchett	Van Lear
Van Lear	Johnson	Paul Preston	Van Lear
Verda	Harlan	John Arnett	Verda
Versailles (Ind.)	Woodford		
Versailles Ele.		Mrs. Leva Ware George	Versailles
Versailles H. S.		Joe Sabel	Versailles
Simmons Street C.		W. J. Christy	Versailles
Vicco	Perry	Lawrence Hale	Vicco
Victory Heights	Clark	Odell Grass	Winchester
Vine Grove	Hardin	J. T. Alton	Vine Grove
Viper	Perry	Dreyfus Brashear	Viper
Virgie	Pike	Fred W. Cox	Virgie

W

Waco	Madison	J. D. Hamilton	Waco
Waddy	Shelby	W. R. Martin	Waddy
Wallins	Harlan	Leonard Woolum	Wallins

**AN ALPHABETICAL LIST OF PUBLIC SCHOOLS IN KENTUCKY HAVING
FOUR OR MORE TEACHERS—Continued**

Name of School	County	Principal	Address
Walton	Boone	Kathryn Baker	Walton
Walton-Verona (Ind.)	Boone		
Verona		Ed Chipman	Verona
Warfield	Martin	Sheldon Clark	Warfield
Washington Jr. High	Mason	Lillian Wallingford	Washington
Watts Park	Knott	Bartram Draughn	Garner
Wayland	Floyd	Lawrence Price	Wayland
Wayne County High	Wayne	Arthur J. Lloyd	Monticello
Waynesburg	Lincoln	G. Wilson Durr	Waynesburg
Weaverton	Henderson	C. B. West	Henderson
Webbville	Lawrence	John Pennington	Webbville
Weeksbury	Floyd	Lewis Campbell	Weeksbury
West Corbin	Whitley	Hobart Eaton	Otas
West Irvine	Estill	Myrtle Broadus	West Irvine
West Louisville	Daviess	Margaret McNamara	St. Joseph
West Point (Ind.)	Hardin	Harry Holtzclaw	West Point
West Van Lear	Johnson	Herschell Pack	West Van Lear
Western	Fulton	Elbert Clark	Hickman
Western Cons.	Anderson	Robert Turner	Sinia
Western Hill	Bracken	Bertha Wagoner	Bradford
Wheatcroft	Webster	Wilber Horning	Wheatcroft
Wheelwright	Floyd	Wayne Ratliff	Wheelwright
White Hall	Madison	Margaret Brandenburg	Richmond
White Plains	Hopkins	Ruby Graham Murphey	White Plains
Whitesburg	Letcher	Millard T. Tolliver	Whitesburg
Whitesville	Daviess	James E. Calloway	Whitesville
Whitley City	McCreary	Carl Allen	Whitley City
Wicker	Knott	Ballard Casebolt	Mousie
Wickliffe	Ballard	M. S. Greer	Wickliffe
Williamsburg (Ind.)	Whitley	H. Lloyd Goodlett	Williamsburg
Williamstown (Ind.)	Grant		Williamstown
Willisburg	Washington	C. R. Ash	Willisburg
Wilmore	Jessamine	Dan Glass	Wilmore
Winchester (Ind.)	Clark		
Fannie Bush		Mrs. J. M. Fishback	Winchester
Hickman		Mrs. Hannah McClure	Winchester
Winchester High		Joe W. Dennis	Winchester
Oliver C.		G. W. Adams	Winchester
Wingo High	Graves	James O. Pickard	Wingo
Witherspoon High	Perry	Gladys Morris	Buckhorn
Wolfe County High	Wolfe	E. L. Miller	Campton
Woodbine	Whitley	J. S. Jones	Woodbine
Woodburn	Warren	Mrs. Margie Lewis	Woodburn
Woodburn	Woodford	Mrs. Carrie Shields	Versailles
Woodleigh Jr. High	Mason	James L. Peyton	Maysville
Wooten	Leslie	Harvell Hoskins	Wooten
Worthington	Boone	Cecil Hall	Worthington
Worthville	Carroll	J. R. Pack	Worthville
Wrigley	Morgan	Byron Lewis	Wrigley
Wren's View	Garrard	Hise Tudor	Paint Lick
Wurtland Ele.	Greenup	Mrs. Bertha Savage	Wurtland
Wurtland High	Greenup	Eugene Sammons	Wurtland

Y

Yancey	Harlan	Frank Brittain	Yancey
--------	--------	----------------	--------

**AN ALPHABETICAL LIST OF PRIVATE AND PAROCHIAL SCHOOLS
HAVING ONE OR MORE TEACHERS**

Name	County	Principal	Address
------	--------	-----------	---------

A

Academy Notre Dame of Providence	Campbell	Sr. Rose Francis	Newport
Academy of Our Lady of Mercy	Jefferson	Sr. Mary James	Louisville
Annville Institute	Jackson	Zilda R. Heusinkveld	Annville

B

Berea College Secondary School	Madison	Roy N. Walters	Berea
Bethlehem Academy	Hardin	Sr. M. Sylvester	St. John
Bethlehem Academy	Nelson	Sr. Marietta	Bardstown
Blessed Martin	Union	Sr. Robert Vincent	Waverly
Blessed Mother	Daviness	Sr. Mary Callista	Owensboro
Blessed Sacrament C.	Daviness	Sr. Marcella	Owensboro
Blessed Sacrament	Kenton	Sr. Mary De Sales	So. Ft. Mitchell
Bowling Green Business Univ. H. S.	Warren	Mrs. John Harris	Bowling Green

C

Cardome Visitation Academy	Scott	Sr. Jane Frances	Georgetown
Cathedral	Jefferson	Sr. Roberta Marie	Louisville
Catholic Colored H. S. C.	Jefferson	Sr. Mary Timothy	Louisville
Christ the King	Jefferson	Sr. Mary Margaret	Louisville
Convent of the Good Shepherd C.	Jefferson	Sr. M. Clotilde	Louisville
Corpus Christi	Campbell	Sr. Mary Seraphia	Newport
Covington Catholic H. S.	Kenton	Fred C. Hartwich	Covington
Covington Latin	Kenton	Rev. Francis R. Mielech	Covington

E

Erie	Carter	Ruth E. Adams	Olive Hill
Ezel	Morgan	Sara M. Conrad	Ezel

F

Flaget High	Jefferson	Br. Ricardo	Louisville
Fort Knox Reservation	Hardin	Wm. E. Kingsolver	Fort Knox

G

Glen Eden	Lee	Eliza Richards	Williba
Good Shepherd	Franklin	Sr. Margaret Jean	Frankfort

H

Hazel Green Academy	Wolfe	Mrs. Henry A. Stovall	Hazel Green
Highland Institute	Breathitt	Mrs. Caroline Coker	Guerrant
Holy Cross	Jefferson	Sr. Mary Thomas	Louisville
Holy Cross Ele.	Kenton	Sr. M. Gertrude	Covington
Holy Cross High	Kenton	Sr. M. Judith	Covington
Holy Family	Boyd	Sr. Elizabeth Marie	Ashland
Holy Family	Jefferson	Sr. Agnes Clarissa	Louisville
Holy Guardian Angel	Kenton	Sr. M. Ancilla	Covington
Holy Name	Henderson	Sr. Eleanor	Henderson
Holy Name	Jefferson	Sr. Mary Electa	Louisville
Holy Rosary C.	Washington	Sr. M. Celsa	Springfield
Holy Rosary Academy	Jefferson	Sr. Albertina	Louisville
Holy Spirit	Jefferson	Sr. M. Viola	Louisville
Holy Trinity	Jefferson	Sr. Mary Josaphine	Louisville
Houston Mission	Breathitt	Elva M. Foster	Houston

I

Immaculate Conception	Campbell	Sr. Cecilia Edward	Newport
Immaculate Conception	Hancock	Sr. Bernadette	Hawesville
Immaculate Conception	Hopkins	Sr. Gabriel	Earlington

K

Kentucky Home School for Girls	Jefferson	Mrs. Hugh K. Bullit	Louisville
Kentucky Military Institute	Jefferson	Nelson C. Hodgin	Lyndon

L

LaGrange Training C.	Oldham	Mrs. Grace Spotts	LaGrange
LaSalette Academy	Kenton	Sr. Lucille Russell	Covington
Laurel Mission	Leslie	Naomi Lucas	Big Laurel

**AN ALPHABETICAL LIST OF PRIVATE AND PAROCHIAL SCHOOLS
HAVING ONE OR MORE TEACHERS—Continued**

Name	County	Principal	Address
Lexington Latin	Fayette	Rev. John J. Walsh	Lexington
Loretto High School	Jefferson	Sr. Mary Naomi	Louisville
Louisville Collegiate, The	Jefferson	Frances Hoge Reese	Louisville

M

Magoffin Baptist Institute	Breathitt	Ellis M. Ham	Sky
Margaret Hall	Woodford	Sr. Rachel	Versailles
Maryhurst	Jefferson	Sr. Mary	Louisville
Masonic Home	Jefferson	Luther T. Goheen	Masonic Home
Midway Junior College and Pinkerton High School	Woodford	Estella Powles	Midway
Millersburg Military Institute	Bourbon	Capt. R. N. Drennan	Millersburg
Most Blessed Sacrament	Jefferson	Sr. Mary Oswald	Louisville
Mother of God	Kenton	Sr. Mary Irenas	Covington
Mt. Carmel	Breathitt	Lela G. McConnell	Lawson
Mt. St. Joseph Academy	Daviess	Sr. M. Lucita Greenwell	Maple Mount

N

Nazareth Academy	Nelson	Sr. Margaret Gertrude	Nazareth
Newport Catholic H. S.	Campbell	Rev. John V. Hegenauer	Newport
Notre Dame Academy	Kenton	Sr. Mary Jean	Covington

O

Oakdale Vocational	Breathitt	Jennie R. Greider	Oakdale
Oneida Institute	Clay	Donald R. Estes	Oneida
Ormsby Village	Jefferson	Anna B. Moss	Anchorage
Our Lady	Jefferson	Sr. Mary Jane	Louisville
Our Lady of the Highlands	Campbell	Mother M. St. Therese	Ft. Thomas
Our Lady of the Mountains Aca	Johnson	Sr. M. Angelina	Paintsville
Our Lady of Perpetual Help	Taylor	Sr. Francis Xavier	Campbellsville
Our Mother of Sorrows	Jefferson	Sr. M. Thecla	Louisville
Our Savior C.	Kenton	Sr. Frances De Sales	Covington

P

Parkland Baptist Ele.	Jefferson	Mrs. Wallace Sanders	Louisville
Pee Wee Valley Aca	Oldham	James P. Priest	Pee Wee Valley
Pee Wee Valley C.	Oldham	Mrs. Alma Glass	Pee Wee Valley
Pikeville College Academy	Pike	Elizabeth North and Mrs. Carl Hatcher	Pikeville
Pine Mountain Settlement	Harlan	Arthur Dodd	Pine Mountain
Portland Christian	Jefferson	Claude Neal	Louisville
Presentation Academy	Jefferson	Sr. Agnes Geraldine McGann	Louisville

R

Riverside Institute	Breathitt	Adah Drushal	Lost Creek
---------------------	-----------	--------------	------------

S

Sacred Heart	Fulton	Sr. Mary Bernadette	Hickman
Sacred Heart	Jefferson	Sr. Francis Patricia	Louisville
Sacred Heart	Logan	Sr. Mary Opal	Russellville
Sacred Heart Academy	Jefferson	Sr. Mary Carmel	Louisville
Sacred Heart Model	Jefferson	Sr. M. Delia	Louisville
Sayre School	Fayette	Mrs. J. Farra VanMeter	Lexington
St. Agatha Academy	Clark	Sr. Caroline Mary	Winchester
St. Agnes	Jefferson	Sr. Charles Albert	Louisville
St. Agnes	Kenton	Sr. Mary Edwardine	Covington
St. Agnes	Union	Sr. John Lynette	Uniontown
St. Aloysius	Jefferson	Sr. Mary Anthony	Louisville
St. Aloysius	Kenton	Sr. Gilbert Marie	Covington
St. Aloysius	Oldham	Sr. M. Loretta	Mt. Mercy, Pee Wee Valley
St. Alphonsus	Daviess	Sr. Florentia	St. Joseph
St. Ambrose	Hardin	Sr. Mary Blandine	Cecilia
St. Ann	Jefferson	Sr. Gertrunella	Louisville
St. Ann	Kenton	Sr. Ida Catherine	Covington
St. Ann	Union	Sr. Frances Loretto	Morganfield
St. Anthony	Breckinridge	Rev. A. Zunberge	Roff

**AN ALPHABETICAL LIST OF PRIVATE AND PAROCHIAL SCHOOLS
HAVING ONE OR MORE TEACHERS—Continued**

Name	County	Principal	Address
St. Anthony	Daviess	Sr. Mary Otho	Utica
St. Anthony	Jefferson	Sr. Maria	Louisville
St. Anthony	Kenton	Sr. Irene	Covington
St. Augustine	Bracken	Sr. Mary Miriam	Augusta
St. Augustine	Henderson	Sr. Mary Edward	Reed
St. Augustine C.	Jefferson	Sr. Clemenza	Louisville
St. Augustine	Kenton	Sr. M. Melania	Covington
St. Augustine	Marion	Sr. Thomas Mary	Lebanon
St. Bartholomew	Jefferson	Sr. Rose Jean	Buechel
St. Benedict	Grayson	Sr. M. Fidelis	Wax
St. Benedict	Jefferson	Sr. Alice Patricia	Louisville
St. Benedict	Kenton	Sr. M. Caritas	Covington
St. Bernard	Campbell	Sr. Mary Bernard	Dayton
St. Bernard	Casey	Sr. Sylvester Marie	Ludlow
St. Boniface	Kenton	Sr. Mary Reparta	Clements ville
St. Boniface	Jefferson	Sr. Alodia	Louisville
St. Erigid	Hardin	Sr. Rose Mary	Vine Grove
St. Brigid	Jefferson	Sr. Estelle	Louisville
St. Camillus Academy	Whitley	Sr. Mary Herbert	Corbin
St. Catherine	Nelson	Sr. Joseph Theresa Thompson	New Haven
St. Catherine Academy	Fayette	Sr. Celine Maria	Lexington
St. Catharine Academy	Washington	Sr. M. Julia	Springfield
St. Cecilia	Jefferson	Sr. Domitilla	Louisville
St. Cecilia	Kenton	Sr. Mary of Providence	Independence
St. Charles	Carlisle	Sr. Jean Bernadine	Bardwell
St. Charles Borromeo	Jefferson	Sr. Mary Ambrose	Louisville
St. Columbia	Jefferson	Sr. Mary Lawrence	Louisville
St. Denis	Hickman	Sr. Mary Rose	Fancy Farm
St. Denis	Jefferson	Sr. Mary Damien	Louisville
St. Dominic	Washington	Sr. Francis Gertrude	Springfield
St. Edward	Harrison	Rev. Joseph T. Collins	Cynthiana
St. Elizabeth	Jefferson	Sr. M. Bertilla	Louisville
St. Edward	Fulton	Sr. Monetta	Fulton
St. Edward	Jefferson	Sr. Georgine	Jeffersontown
St. Elizabeth	Daviess	Sr. De Chantal	Curdsville
St. Frances Academy	Daviess	Sr. Victoria Shea	Owensboro
St. Francis de Sales	Campbell	Sr. M. Charlotte	Newport
St. Francis of Assisi	Jefferson	Sr. M. Hilda	Louisville
St. Frances of Rome	Jefferson	Sr. Mary Henriella	Louisville
St. George	Jefferson	Sr. De Chantal	Louisville
St. Gregory	Nelson	Sr. Mary Olive	Samuels
St. Helen	Jefferson	Sr. Clementia	Shively
St. Helena Commercial College and Night High School	Jefferson	Sr. Carmel	Louisville
St. Henry	Kenton	Sr. M. Hilda	Erlanger
St. James	Bracken	Rev. Urban Horstman	Brooksville
St. James	Hardin	Sr. Mary Crescentia	Elizabethtown
St. James	Jefferson	Sr. Leora	Louisville
St. James	Kenton	Sr. Mary Barbara	Ludlow
St. John	Campbell	Rev. Francis Mielech	Newport
St. John	Jefferson	Sr. Restituta	Louisville
St. John	Kenton	Sr. Mary Augustin	Covington
St. John	McCracken	Sr. Mary Aquinos	Paducah
St. John's	Carroll	Rev. Joseph Sieg	Carrollton
St. John Evangelist	Edmonson	Sr. Mary Pierre	Sunfish
St. Joseph	Campbell	Sr. Mary Cyril	Cold Spring
St. Joseph	Campbell	Sr. Alma Joseph	Melbourne
St. Joseph	Graves	Sr. Jamesina	Mayfield
St. Joseph	Grayson	Rt. Rev. L. Berruatto	Leitchfield
St. Joseph	Jefferson	Sr. M. Agnita	Louisville
St. Joseph	Kenton	Sr. M. Catherine	Covington
St. Joseph	Kenton	Sr. M. Geraldine	Erlanger
St. Joseph	Warren	Sr. Sara Ann	Bowling Green
St. Joseph's	Muhlenberg	Sr. George Marie	Central City
St. Joseph and Paul	Daviess	Sr. Agnes Marie	Owensboro
St. Joseph Orphanage	Jefferson	Sr. Herman Joseph	Louisville
St. Joseph Preparatory	Nelson	Br. Vincent	Bardstown
St. Julian	Bell	Sr. Mary of the Cross	Middlesboro
St. Lawrence	Daviess	Sr. Agnes Jean	Philpot
St. Leo's	Woodford	Sr. M. Innocentia	Versailles
St. Leo the Great	Jefferson	Sr. M. Celeste	Louisville
St. Louis Bertrand	Jefferson	Sr. M. Diana	Louisville
St. Martin	Daviess	Sr. Thomasine	Owensboro
St. Martin	Jefferson	Sr. Mary Justin	Louisville
St. Mary	Campbell	Rev. Francis De Jaco	Alexandria
St. Mary	Daviess	Sr. Mary Isidore	Whitesville
St. Mary Cathedral	Kenton	Sr. Joseph Imelda	Covington

**AN ALPHABETICAL LIST OF PRIVATE AND PAROCHIAL SCHOOLS
HAVING ONE OR MORE TEACHERS—Continued**

Address	Name	County	Principal	Address
Utica	St. Mary of the Woods	Breckinridge	Sr. M. Anselma	McQuady
Louisville	St. Mary's	Bourbon	Sr. Helen Joseph	Paris
Covington	St. Mary's Academy	McCracken	Sr. Philip Neri	Paducah
Augusta	St. Mary's College High Sch.	Marion	Carl R. Fritz	St. Mary's
Reed	St. Mary Magdalene	Daviess	Sr. Mary Leon	Owensboro
Louisville	St. Mary Magdalen	Jefferson	Sr. Mary Joseph	Louisville
Covington	St. Michael	Jefferson	Sr. Mary Bennet	Louisville
Lebanon	St. Michaels	Nelson	Sr. Mary Denis	Fairfield
Buechel	St. Mildred's	Pulaski	Sr. Daniel Elizabeth	Somerset
Wax	St. Monica C.	Marion	Sr. Mary Dionysia	Lebanon
Louisville	St. Monica C.	Nelson	Sr. Mary Felix	Bardstown
Covington	St. Patrick	Jefferson	Sr. Thomas	Louisville
Dayton	St. Patrick	Kenton	Sr. Joseph Eileen	Covington
Ludlow	St. Patrick	Mason	Sr. M. Cecile	Maysville
Lebanon	St. Paul	Fayette		Lexington
Louisville	St. Paul	Grayson	Sr. Rose Beatrice	Leitchfield
ne Grove	St. Paul	Jefferson	Sr. M. Joetta	Louisville
Louisville	St. Paul	Jefferson	Sr. Mary Roberts	Valley Station
Corbin	St. Paul's Lutheran	McCracken	Luther D. Schmidt	Paducah
W Haven	St. Peter	Jefferson	Sr. Guidonia	Louisville
Lexington	St. Peter	Union	Sr. Eudocia	Waverly
ringfield	St. Peter Claver C.	Jefferson	Sr. Mary Inez	Louisville
Louisville	St. Peter's	Daviess	Sr. Elizabeth	Owensboro
pendence	St. Peter's	Fayette	Sr. Regina Fidelis	Lexington
Bardwell	Sts. Peter and Paul	Boyle	Sr. M. Rita	Danville
Louisville	Sts. Peter and Paul	Campbell	Sr. M. Fidelia	California
Louisville	Sts. Peter and Paul	Christian	Sr. M. Josetta	Hopkinsville
cy Farm	St. Phillip	Campbell	Sr. M. Odilia	Melbourne
Louisville	St. Phillip Neri	Jefferson	Sr. Frances Miriam	Louisville
ringfield	St. Raphael	Daviess	Sr. Aloysius Marie	Owensboro
ynthiana	St. Raphael	Jefferson	Sr. Mary Theodora	Louisville
Louisville	St. Rita	Jefferson	Sr. Mary Aloyse	Louisville
Fulton	St. Romuald	Breckinridge	Sr. Borromeo	Hardinsburg
sonstown	St. Rose	Breckinridge	Sr. Mary Cornelius	Cloverport
urdsville	St. Stephens	Campbell	Rev. Martin R. Delaney	Newport
vensboro	St. Stephen Cathedral School	Daviess	Sr. Mary Auxilium	Owensboro
Newport	St. Thomas	Campbell	Sr. Mary Blanche	Ft. Thomas
Louisville	St. Therese	Campbell	Sr. M. Lucille	Southgate
Louisville	St. Therese	Jefferson	Sr. M. Modesta	Louisville
Louisville	St. Thomas More	Jefferson	Sr. Mary Mildred	Louisville
Samuels	St. Thomas Orphanage	Jefferson	Sr. Mary Rosalind	Anchorage
Shively	St. Vincent Academy	Union	Sr. Lucina	St. Vincent
Louisville	St. Vincent de Paul	Campbell	Sr. Agnes Marie	Newport
Erlanger	St. Vincent de Paul	Jefferson	Sr. M. Cornelia	Louisville
ooksville	St. Vincent Orphanage	Jefferson	Sr. Mary Euphrasia	Louisville
ethtown	St. William	Daviess	Sr. Leo	Philpot
Louisville	St. William	Jefferson	Sr. Mary Berenice	Louisville
Ludlow	St. Xavier	Jefferson	Rev. Bro. John Joseph	Louisville
Newport	Seventh Day Adventist	McCracken	Dorothy Ruidisalle	Paducah
Louisville	Seventh Day Adventist	McCreary	Jeff Hickman	Stearns
Covington	Seventh Day Adventist	Kenton	Miss Elise Weeks	Covington
Paducah	Stuart Robinson	Letcher	Warren Corbett	Blackey
arrollton	Sue Bennett College Training School	Laurel	Mrs. M. W. Wells	London

U

Ursuline Academy	Jefferson	Sr. Mary Raymond	Louisville
------------------	-----------	------------------	------------

V

Villa Madonna Academy	Kenton	Sr. M. Aileen	Covington
-----------------------	--------	---------------	-----------

STATISTICAL DATA FOR SCHOOL YEAR 1948-49

District and district totals in black type. District totals include data for all public schools in district. (Ind.) indicates independent school district. The data for enrollment are as of September, 1948.

Name of County and Independent School Districts, Including Public Schools of Four or More Teachers and Private and Parochial Schools of One or More Teachers	Census 1948	Enrollment		Teachers		Grades Included in H. S.
		Ele.	H. S.	Ele.	H. S.	
Adair (County) _____ W.	3,703	2,729	120	104	6	—
_____ C.	163	135	—	8	—	—
Breeding _____ W.	—	58	55	2	3	9-12
Knifley _____ W.	—	46	65	2	3	9-12
Columbia (Ind.) _____ W.	498	227	375	6	13	—
_____ C.	109	32	98	2	3	—
Columbia _____ W.	—	227	375	6	13	7-12
Jackman _____ C.	—	32	98	2	3	9-12
Allen (County) _____ W.	2,595	1,665	282	54	12	—
_____ C.	36	39	2	1	—	—
Allen Co. H. S. _____ W.	—	131	282	3	12	9-12
Mt. Zion _____ W.	—	125	—	4	—	—
Petroleum _____ W.	—	166	—	5	—	—
Scottsville (Ind.) _____ W.	663	330	172	9	8	—
_____ C.	39	19	—	1	—	—
Anderson (County) _____ W.	1,554	1,050	206	33	9	—
_____ C.	21	14	—	1	—	—
Alton Cons. _____ W.	—	200	—	5	—	—
Kavanaugh High _____ W.	—	—	145	—	6	9-12
Sand Spring _____ W.	—	172	—	5	—	—
Western Cons. _____ W.	—	132	61	4	3	9-12
Lawrenceburg (Ind.) _____ W.	411	287	102	9	7	—
_____ C.	91	78	—	3	—	—
Ballard (County) _____ W.	1,715	1,157	391	44	19	—
_____ C.	129	90	12	5	1	—
Bandana _____ W.	—	244	93	8	4	9-12
Barlow-Kevil _____ W.	—	178	112	8	4	9-12
Blandville _____ W.	—	107	49	4	3	9-12
Kevil _____ W.	—	143	—	5	0	—
LaCenter _____ W.	—	219	77	8	4	9-12
Wickliffe _____ W.	—	247	60	9	4	9-12
Barren (County) _____ W.	4,223	2,527	863	75	36	—
_____ C.	344	221	—	9	—	—
Austin Tracy _____ W.	—	—	198	—	9	7-12
Hiseville _____ W.	—	323	213	8	9	7-12
Park City _____ W.	—	256	213	7	9	7-12
Temple Hill _____ W.	—	338	239	8	9	7-12
Cave City (Ind.) _____ W.	303	236	136	6	6	7-12
_____ C.	46	32	—	1	—	—
Glasgow (Ind.) _____ W.	1,413	1,047	238	23	13	9-12
_____ C.	200	120	57	3	3	9-12
Bath (County) _____ W.	2,586	1,512	299	45	17	—
_____ C.	115	54	—	3	—	—
Bethel Cons. _____ W.	—	246	49	8	4	9-12
Owingsville Cons. _____ W.	—	857	175	23	9	9-12
Salt Lick Cons. _____ W.	—	370	75	11	4	9-12
Sharpsburg (Ind.) _____ W.	266	151	96	5	4	7-12
_____ C.	74	40	—	1	—	—
Bell (County) _____ W.	8,683	6,652	839	180	32	—
_____ C.	41	16	—	1	—	—
Arjay _____ W.	—	238	—	5	—	—
Balkan _____ W.	—	185	—	6	—	—
Beans Fork _____ W.	—	143	—	4	—	—
Bell Co. H. S. _____ W.	—	—	529	—	18	9-12
Dorton Branch _____ W.	—	199	—	4	—	—
Fonde _____ W.	—	315	—	8	—	—
Henderson Settlement _____ W.	—	196	67	2	4	9-12
Kettle Island _____ W.	—	218	—	6	—	—
Pruden _____ W.	—	146	149	1	5	9-12
Red Bird Settlement _____ W.	—	91	94	2	5	9-12
Straight Creek _____ W.	—	186	—	4	—	—

STATISTICAL DATA FOR SCHOOL YEAR 1948-49—Continued

Name of County and Independent School Districts, Including Public Schools of Four or More Teachers and Private and Parochial Schools of One or More Teachers	Census 1948	Enrollment		Teachers		Grades Included in H. S.
		Ele.	H. S.	Ele.	H. S.	
Union _____ W.		211		5		
Lone Jack (Ind.) _____ W.	439	248	138	8	6	8-12
_____ C.						
Middlesboro (Ind.) _____ W.	3,068	2,204	564	52	21	
_____ C.	311	191	108	4	4	
Central _____ W.		948		23		
East End _____ W.		164		4		
Junction _____ W.		259		6		
Middlesboro Jr. H. S. _____ W.		370		9		
Middlesboro Sr. H. S. _____ W.			564		21	9-12
Noetown _____ W.		399		8		
Lincoln _____ C.		191	108	4	4	7-12
St. Julian (Par.) _____ W.		45		2		
Pineville (Ind.) _____ W.	850	478	254	12	11	7-12
_____ C.	67	49		2		
Boone (County) _____ W.	2,108	1,398	345	42	14	
_____ C.	45	35		1		
Burlington _____ W.		250	81	7	3	8-12
Florence _____ W.		325	99	10	4	8-12
Hebron _____ W.		265	98	8	4	9-12
New Haven _____ W.		198	67	5	3	7-12
Walton-Verona (Ind.) _____ W.	445	269	121	9	5	
_____ C.	5					
Verona _____ W.		128		4		
Walton _____ W.		141	121	5	5	7-12
Bourbon (County) _____ W.	2,434	1,697	361	55	27	
_____ C.	340	130		5		
Bourbon Co. Vocat. H. S. _____ W.			200		15	9-12
Center Hill _____ W.		325		10		
Clintonville _____ W.		294		11		
Little Rock _____ W.		249		9		
Millersburg _____ W.		291	60	8	5	9-12
North Middletown _____ W.		286	101	9	7	9-12
Ruddles Mills _____ W.		252		8		
Millersburg Military Institute (Pri.) _____ W.		120	175	6	12	8-12
Paris (Ind.) _____ W.	899	411	352	18	19	7-12
_____ C.	296	207	185	6	8	7-12
Seventh Street _____ W.		250	352	12	19	7-12
South Side _____ W.		161		6		
Western _____ C.		207	185	6	8	7-12
St. Mary's (Par.) _____ W.		53		3		
Boyd (County) _____ W.	2,721	1,860	369	49	13	
_____ C.						
Boyd County High _____ W.			371		13	9-12
Cannonsburg _____ W.		290		7		
England Hill _____ W.		329		8		
Summit Cons. _____ W.		621		14		
Ashland (Ind.) _____ W.	6,232	3,167	2,339	102	82	
_____ C.	152	107	38	5	2	
Ashland Senior H. S. _____ W.			978		38	10-12
Bayless _____ W.		235		9		7-9
Charles Russell _____ W.		410		13		
Coles Jr. H. S. _____ W.			571		19	9
Condit _____ W.		402		13		
Crabbe _____ W.		252		8		
Hager _____ W.		438		14		
Hatcher _____ W.		231		8		
Means _____ W.		268		8		
Oakview _____ W.		418		13		
Putnam Jr. High _____ W.			790		25	9
Wade Clay _____ W.		113		4		
Wylie _____ W.		400		12		
Booker T. Washington _____ C.		107	38	5	2	9-12
Holy Family (Par.) _____ W.		184	57	4	4	9-12
Catlettsburg (Ind.) _____ W.	1,251	785	236	23	11	
_____ C.	7					
Catlettsburg H. S. _____ W.			236		11	9-12

STATISTICAL DATA FOR SCHOOL YEAR 1948-49—Continued

Name of County and Independent School Districts, Including Public Schools of Four or More Teachers and Private and Parochial Schools of One or More Teachers	Census 1948	Enrollment		Teachers		Grades Included in H. S.
		Ele.	H. S.	Ele.	H. S.	
Haney _____ W.	_____	171	_____	7	_____	_____
Hatfield _____ W.	_____	327	_____	8	_____	_____
Second Ward _____ W.	_____	287	_____	8	_____	_____
Fairview (Ind.) _____ W.	1,173	620	237	15	7	7-9
C. _____	_____	_____	_____	_____	_____	_____
Boyle (County) _____ W.	2,114	1,344	453	37	22	_____
C. _____	140	58	_____	2	_____	_____
East End _____ W.	_____	268	_____	7	_____	_____
Forkland _____ W.	_____	125	55	4	4	7-12
Junction City _____ W.	_____	359	149	10	6	8-12
Parksville _____ W.	_____	203	113	6	5½	7-12
Perryville _____ W.	_____	356	136	9	6½	8-12
Danville (Ind.) _____ W.	1,251	616	469	23	22	_____
C. _____	383	223	140	6	7	_____
Broadway _____ W.	_____	251	_____	9½	_____	_____
Danville H. S. _____ W.	_____	_____	469	_____	22	7-12
Maple Avenue _____ W.	_____	365	_____	13½	_____	_____
Bate _____ C.	_____	223	140	6	7	7-12
Ky. Sch. for Deaf (State) _____ W. & C.	_____	300	20	24	1	9
Sts. Peter & Paul (Par.) _____ W.	_____	51	_____	3	_____	_____
Bracken (County) _____ W.	1,670	725	431	25	22	_____
C. _____	32	12	_____	1	_____	_____
Brooksville _____ W.	_____	239	_____	9	_____	_____
Bracken Co. H. S. _____ W.	_____	_____	243	_____	13	7-12
Germantown _____ W.	_____	180	75	6	3	7-9
Milford _____ W.	_____	110	33	4	3	7-9
Western _____ W.	_____	196	80	6	3	7-9
St. James (Par.) _____ W.	_____	50	28	2	3	7-12
Augusta (Ind.) _____ W.	331	190	115	6	6	7-12
C. _____	14	5	_____	1	_____	_____
St. Augustine (Par.) _____ W.	_____	44	_____	2	_____	_____
Breathitt (County) _____ W.	6,200	4,355	485	132	16	_____
C. _____	_____	_____	_____	_____	_____	_____
Big Rock _____ W.	_____	268	_____	7	_____	_____
Breathitt Co. H. S. _____ W.	_____	_____	435	_____	16	9-12
Caney Cons. _____ W.	_____	318	_____	9	_____	_____
Quicksand _____ W.	_____	196	_____	4	_____	_____
Rousseau _____ W.	_____	176	_____	5	_____	_____
Highland Institute (Pri.) _____ W.	_____	97	44	2	6	9-12
Houston Mission (Pri.) _____ W.	_____	60	_____	2	_____	_____
Magoffin Baptist Inst. (Par.) _____ W.	_____	63	30	2	4	9-12
Mt. Carmel (Pri.) _____ W.	_____	_____	113	_____	9	8-12
Oakdale Bible School (Pri.) _____ W.	_____	29	81	1	9	7-12
Riverside Institute (Pri.) _____ W.	_____	70	44	3	6	9-12
Jackson (Ind.) _____ W.	568	390	135	7	6	7-12
C. _____	19	11	_____	1	_____	_____
Breckinridge (County) _____ W.	3,462	2,110	390	66	19	_____
C. _____	172	127	40	6	2	_____
Ben Johnson _____ W.	_____	145	_____	4	_____	_____
Breckinridge Co. H. S. _____ W.	_____	354	271	7	12	9-12
Custer _____ W.	_____	175	_____	5	_____	_____
Irvington High _____ W.	_____	222	119	5	7	9-12
Hardinsburg Training _____ C.	_____	76	40	4	2	9-11
St. Anthony (Par.) _____ W.	_____	31	_____	2	_____	_____
St. Mary of the Woods (Par.) _____ W.	_____	62	_____	3	_____	_____
St. Romuald (Par.) _____ W.	_____	113	_____	3	_____	_____
Cloverport (Ind.) _____ W.	413	247	89	8	4	9-12
C. _____	2	_____	_____	_____	_____	_____
St. Rose (Par.) _____ W.	_____	51	_____	2	_____	_____
Bullitt (County) _____ W.	2,015	1,624	265	45	19	_____
C. _____	54	43	_____	1	_____	_____
Mt. Washington _____ W.	_____	343	82	9	7	9-12
Shepherdsville _____ W.	_____	742	183	20	12	9-12
Lebanon Junction (Ind.) _____ W.	369	153	112	6	6	7-12
C. _____	5	_____	_____	_____	_____	_____

STATISTICAL DATA FOR SCHOOL YEAR 1948-49—Continued

Name of County and Independent School Districts, Including Public Schools of Four or More Teachers and Private and Parochial Schools of One or More Teachers	Census 1948	Enrollment		Teachers		Grades Included in H. S.
		Ele.	H. S.	Ele.	H. S.	
Butler (County) _____	W. 3,086	2,130	412	81	13	_____
_____	C. 35	33	_____	2	_____	_____
Morgantown _____	W. _____	288	335	7	10	7-12
Rochester _____	W. _____	78	77	2	3	9-12
Caldwell (County) _____	W. 1,839	984	183	38	9	_____
_____	C. 90	13	_____	1	_____	_____
Fredonia _____	W. _____	180	183	4	9	7-12
Princeton (Ind.) _____	W. 1,179	633	512	17	19	_____
_____	C. 224	106	115	3	4	_____
Butler High S. _____	W. _____	_____	512	_____	19	7-12
East Side _____	W. _____	633	_____	17	_____	_____
Dotson H. S. _____	C. _____	106	115	3	4	9-12
Calloway (County) _____	W. 2,722	1,811	376	43	25	_____
_____	C. 31	15	_____	1	_____	_____
Almo _____	W. _____	192	83	5	5	9-12
Faxon _____	W. _____	162	_____	5	_____	_____
Hazel _____	W. _____	247	97	6	6	9-12
Kirksey _____	W. _____	261	63	6	5	9-12
Lynn Grove _____	W. _____	234	70	5	5	9-12
New Concord _____	W. _____	272	63	6	4	9-12
Murray (Ind.) _____	W. 791	415	318	11	15	_____
_____	C. 143	120	45	3	3	_____
Murray H. S. _____	W. _____	415	318	11	15	7-12
Douglas H. S. _____	C. _____	120	45	3	3	9-12
Murray Training High School (State) _____	W. _____	206	166	6	13	7-12
Campbell (County) _____	W. 2,127	1,107	359	41	15	_____
_____	C. _____	_____	_____	_____	_____	_____
Alexandria _____	W. _____	417	_____	14	_____	_____
California _____	W. _____	198	_____	9	_____	_____
Campbell Co. H. S. _____	W. _____	_____	359	_____	15	9-12
Dale Elementary _____	W. _____	287	_____	10	_____	_____
Grant's Lick _____	W. _____	205	_____	8	_____	_____
St. Joseph (Par.) _____	W. _____	61	_____	2	_____	_____
St. Mary (Par.) _____	W. _____	96	_____	3	_____	_____
St. Peter and Paul (Par.) _____	W. _____	81	_____	2	_____	_____
St. Phillip (Par.) _____	W. _____	94	_____	3	_____	_____
St. John (Par.) _____	W. _____	50	_____	2	_____	_____
Bellevue (Ind.) _____	W. 1,472	541	324	15	22	_____
_____	C. _____	_____	_____	_____	_____	_____
Bellevue H. S. _____	W. _____	_____	324	_____	22	9-12
Center St. _____	W. _____	541	_____	15	_____	_____
Cold Spring (Ind.) _____	W. 471	130	_____	6	_____	_____
_____	C. _____	_____	_____	_____	_____	_____
St. Joseph (Par.) _____	W. _____	203	_____	5	_____	_____
Dayton (Ind.) _____	W. 1,854	870	350	27	19	_____
_____	C. _____	_____	_____	_____	_____	_____
Dayton H. S. _____	W. _____	_____	350	_____	19	8-12
Eighth Ave. _____	W. _____	540	_____	18	_____	_____
Lincoln _____	W. _____	330	_____	9	_____	_____
St. Bernard (Par.) _____	W. _____	356	_____	8	_____	_____
Ft. Thomas (Ind.) _____	W. 1,662	656	464	26	29	_____
_____	C. _____	_____	_____	_____	_____	_____
Highlands H. S. _____	W. _____	_____	464	_____	29	9-12
Robert D. Johnson _____	W. _____	232	_____	10	_____	_____
Ruth Moyer _____	W. _____	246	_____	8	_____	_____
Samuel Woodfill _____	W. _____	178	_____	8	_____	_____
Our Lady of the Highlands (Par.) _____	W. _____	70	30	6	8	8-12
St. Thomas (Par.) _____	W. _____	313	59	8	4	9-12
Newport (Ind.) _____	W. 5,590	2,304	617	98	35	_____
_____	C. 183	60	_____	4	_____	_____
Arnold _____	W. _____	353	_____	13	_____	_____
Cote Brillante _____	W. _____	67	_____	3	_____	_____
East Clifton _____	W. _____	92	_____	5	_____	_____
Fourth St. _____	W. _____	822	_____	39	_____	_____
Grandview _____	W. _____	80	_____	4	_____	_____
Newport H. S. _____	W. _____	_____	617	_____	35	9-12

STATISTICAL DATA FOR SCHOOL YEAR 1948-49—Continued

Name of County and Independent School Districts, Including Public Schools of Four or More Teachers and Private and Parochial Schools of One or More Teachers	Census 1948	Enrollment		Teachers		Grades Included in H. S.
		Ele.	H. S.	Ele.	H. S.	
Ninth Street W.	—	336	—	12	—	—
Park Avenue W.	—	256	—	9	—	—
Tenth Street W.	—	98	—	4	—	—
York Street W.	—	200	—	9	—	—
Southgate Street C.	—	60	—	4	—	—
Aca. Notre Dame of Providence (Par.) W.	—	—	221	—	10	9-12
Corpus Christi (Par.) W.	—	263	—	8	—	—
Immaculate Conception (Par.) W.	—	243	—	6	—	—
Newport Catholic H. S. (Par.) W.	—	—	365	—	21	9-12
St. Francis DeSales (Par.) W.	—	139	—	4	—	—
St. Stephen (Par.) W.	—	341	—	8	—	—
St. Vincent DePaul (Par.) W.	—	221	—	6	—	—
Silver Grove (Ind.) W.	210	160	84	4	4	9-12
..... C.	—	—	—	—	—	—
Southgate (Ind.) W.	326	165	—	8	—	—
..... C.	—	—	—	—	—	—
St. Theresa (Par.) W.	—	188	—	5	—	—
Carlisle (County) W.	1,381	850	297	25	16	—
..... C.	17	11	—	1	—	—
Arlington W.	—	157	98	5	5	9-12
Bardwell W.	—	280	84	8	5	9-12
Cunningham W.	—	209	68	6	3	9-12
Milburn W.	—	144	47	4	3	9-12
St. Charles (Par.) W.	—	47	—	2	—	—
Carroll (County) W.	1,144	713	—	26	—	—
..... C.	42	30	—	1	—	—
English W.	—	170	—	7	—	—
Ghent W.	—	148	—	5	—	—
Locust W.	—	130	—	4	—	—
Sanders W.	—	134	—	5	—	—
Worthville W.	—	131	—	5	—	—
Carrollton (Ind.) W.	639	418	243	13	11	9-12
..... C.	27	14	—	1	—	—
St. John's (Par.) W.	—	37	—	2	—	—
Carter (County) W.	7,041	4,457	1,283	130	45	—
..... C.	10	7	—	1	—	—
Carter W.	—	135	108	3	4	7-12
Clark Hill W.	—	118	—	4	—	—
Grahn W.	—	174	70	6	4	10-12
Hitchins W.	—	250	235	7	8	7-12
Olive Hill W.	—	354	401	8	12	7-12
Prichard W.	—	329	325	7	11	7-12
Soldier W.	—	148	49	4	2	10-12
Upper Tygart W.	—	237	100	6	4	10-12
Erie (Pri.) W.	—	103	81	6	6	9-12
Casey (County) W.	4,591	3,409	110	128	4	—
..... C.	19	10	—	1	—	—
Middleburg W.	—	110	110	4	4	9-12
St. Bernard (Par.) W.	—	—	26	—	1	9-10
Liberty (Ind.) W.	400	319	257	8	9	9-12
..... C.	11	7	—	1	—	—
Christian (County) W.	3,401	2,290	395	64	19	—
..... C.	1,217	934	—	35	—	—
Crofton W.	—	322	88	8	4	9-12
Lacy W.	—	422	89	9	4	9-12
LaFayette W.	—	115	—	4	—	—
Sinking Fork W.	—	343	87	8	5	9-12
South Christian W.	—	393	131	8	6	9-12
Hopkinsville (Ind.) W.	1,282	874	461	32	22	—
..... C.	721	381	325	18	13	—
Belmont W.	—	303	—	11	—	—
Hopkinsville H. S. W.	—	—	461	—	22	8-12
Virginia Street W.	—	310	—	12	—	—
West Side W.	—	261	—	9	—	—
Attucks H. S. C.	—	—	325	—	13	9-12

STATISTICAL DATA FOR SCHOOL YEAR 1948-49—Continued

Grades Included in H. S.	Name of County and Independent School Districts, Including Public Schools of Four or More Teachers and Private and Parochial Schools of One or More Teachers	Census 1948	Enrollment		Teachers		Grades Included in H. S.
			Ele.	H. S.	Ele.	H. S.	
	Booker T. Washington C.		381		18		
	St. Peter and Paul (Par.) W.		34		3		
	Pembroke (Ind.) W.	221	213	153	6	6	7-12
 C.	139	110		3		
10 9-12	Clark (County) W.	2,469	1,651	332	50	13	
 C.	108	68		2		
	Becknerville W.		161		4		
21 9-12	Clark Co. H. S. W.			332		13	9-12
	Trapp W.		248		6		
	Victory Heights W.		404		10		
	Winchester (Ind.) W.	1,296	914	237	29	12	
 C.	287	223	63	4	7	
4 9-12	Fannie Bush W.		280		8		
	Hickman Street W.		461		15		
	Winchester H. S. W.		173	237	6	12	9-12
	Oliver Street C.		223	63	4	7	9-12
	St. Agatha Aca. (Par.) W.		103	28	3	4	9-12
16	Clay (County) W.	7,316	5,332	308	164	10	
 C.	118	92		4		
5 9-12	Clay Co. H. S. W.			308		10	9-12
5 9-12	Goose Rock W.		211		5		
3 9-12	Horse Creek W.		355		9		
3 9-12	Manchester Graded W.		541		9	9	
	Oneida Graded W.		158		5		
	Oneida Inst. (Pri.) W.			160		5	
	Clinton (County) W.	2,410	1,858		54		
 C.	17	15		1		
	Albany (Ind.) W.	561	350	305	9	8	
 C.						
11 9-12	Albany and Clinton County High W.		350	305	9	8	9-12
	Crittenden (County) W.	2,095	1,026	240	59	14	
 C.						
45	Frances W.		90	78	3	4	9-12
	Mattoon W.		109	43	4	3	9-12
4 7-12	Shady Grove W.		80	49	3	3	9-12
	Tolu W.		80	70	2	4	9-12
4 10-12	Marion (Ind.) W.	571	408	210	9	10	9-12
8 7-12 C.	31	23		1		
12 7-12	Cumberland (County) W.	2,545	1,697	218	65	10	
11 7-12 C.	181	134		6		
2 10-12	Burkesville W.		207	143	4	6	9-12
4 10-12	Marrowbone W.		149	75	4	4	9-12
6 9-12	Daviess (County) W.	5,887	2,435	557	75	26	
4 C.	105					
4 9-12	Daviess Co. H. S. W.			408		17	9-12
1 9-10	Maceo W.		161		5		
9 9-12	Philpot W.		333		10		
	Snyder W.		186		5		
	Sorgho W.		355		10		
19	Stanley W.		264		7		
	Sutherland W.		297		10		
4 9-12	Thruston W.		328		10		
4 9-12	Utica H. S. W.		213	79	8	5	9-12
	West Louisville W.		124		4		
5 9-12	Whitesville H. S. W.		174	70	6	4	9-12
6 9-12	Mount St. Joseph (Par.) W.			110		12	
22	St. Alphonsus (Par.) W.		173	34	4	2	
13	St. Anthony (Par.) W.		108		3		
	St. Elizabeth (Par.) W.		65		2		
22 8-12	St. Lawrence (Par.) W.		76		2		
	St. Mary Magdalene (Par.) W.		88		3		
	St. Mary (Par.) W.		325	71	6	3	
13 9-12	St. Martin (Par.) W.		135		3		
	St. Peters (Par.) W.		140	9	4	1	

STATISTICAL DATA FOR SCHOOL YEAR 1948-49—Continued

Name of County and Independent School Districts, Including Public Schools of Four or More Teachers and Private and Parochial Schools of One or More Teachers	Census 1948	Enrollment		Teachers		Grades Included in H. S.
		Ele.	H. S.	Ele.	H. S.	
St. Raphael (Par.) W.	—	34	—	1	—	—
St. Williams (Par.) W.	—	181	60	4	3	9-12
Owensboro (Ind.) W.	5,586	3,003	901	104	49	—
..... C.	486	368	129	9	12	—
Central W.	—	412	—	19	—	—
Emerson W.	—	239	—	8	—	—
Franklin W.	—	551	—	19	—	—
Jefferson W.	—	169	—	7	—	—
Lee W.	—	495	—	16	—	—
Lincoln W.	—	344	—	10	—	—
Longfellow W.	—	550	—	17	—	—
Owensboro H. S. W.	—	—	562	—	31	9-12
Technical W.	—	—	339	—	18	9-12
Wilson W.	—	243	—	8	—	—
Dunbar C.	—	121	—	4	—	—
Western C.	—	247	129	5	12	9-12
Blessed Mother (Par.) W.	—	260	—	6	—	—
St. Frances Aca. (Par.) W.	—	66	496	2	14	9-12
St. Joseph and Paul Aca. (Par.) W.	—	605	—	14	—	—
St. Stephen Cathedral (Par.) W.	—	523	—	12	—	—
Blessed Sacrament (Par.) C.	—	42	14	2	—	—
Edmonson (County) W.	2,851	1,605	434	53	19	—
..... C.	52	47	—	2	—	—
Brownsville H. S. W.	—	149	220	5	9	7-12
Chalybeate W.	—	147	—	4	—	—
Kyrock H. S. W.	—	80	100	2	5	7-12
Lincoln W.	—	190	—	5	—	—
Sunfish W.	—	97	114	3	5	7-12
St. John Evangelist (Par.) W.	—	70	12	2	2	9-12
Elliott (County) W.	3,016	2,359	250	62	9	—
..... C.	—	—	—	—	—	—
Sandy Hook W.	—	180	250	5	9	7-12
Estill (County) W.	3,338	2,221	244	85	11	—
..... C.	—	—	—	—	—	—
Estill County H. S. W.	—	—	244	—	11	9-12
Harg W.	—	240	—	7	—	—
South Irvine W.	—	99	—	4	—	—
West Irvine W.	—	87	—	4	—	—
Irvine (Ind.) W.	801	600	225	17	9	9-12
..... C.	16	10	—	1	—	—
Ravenna (Ind.) W.	252	180	—	9	—	—
..... C.	—	—	—	—	—	—
Fayette (County) W.	6,000	3,015	1,755	92	81	—
..... C.	711	365	225	12	13	—
Athens W.	—	225	150	7	9	7-12
Bryan Station W.	—	450	420	12	18	7-9
Kenwick W.	—	680	—	20	—	—
Lafayette W.	—	—	1,060	—	49	7-12
Linlee W.	—	340	85	11	3	7-8
Picadome W.	—	940	—	29	—	—
Russell Cave W.	—	140	40	6	2	7-8
Douglass C.	—	200	225	6	13	7-12
Greendale (State) W. & C.	—	204	—	9	—	—
Lexington (Ind.) W.	5,311	3,032	1,560	122½	71	—
..... C.	2,177	1,336	709	31	28	—
Arlington W.	—	496	—	15	—	—
Ashland W.	—	361	—	12	—	—
Cassidy W.	—	224	—	7	—	—
Jefferson Davis W.	—	557	—	18	—	—
Harrison W.	—	357	—	12	—	—
Henry Clay W.	—	—	629	—	30	10-12
Johnson W.	—	463	—	15	—	—
Lexington Jr. H. S. W.	—	—	556	—	25	7-9
Lincoln W.	—	238	—	8½	—	—
Maxwell W.	—	336	—	12	—	—
Morton Jr. H. S. W.	—	—	375	—	16	7-9
Carver C.	—	247	—	8½	—	—

STATISTICAL DATA FOR SCHOOL YEAR 1948-49—Continued

S.	Grades Included in H. S.	Name of County and Independent School Districts, Including Public Schools of Four or More Teachers and Private and Parochial Schools of One or More Teachers	Census 1948	Enrollment		Teachers		Grades Included in H. S.
				Ele.	H. S.	Ele.	H. S.	
		Constitution C.		512		15		
		Dunbar C.			709		28	7-12
3	9-12	Russell C.		256		7½		
49		Booker T. Washington C.		321		13		
12		University Tr. Sch. (State) W.		205	195	7	23	10-12
		Lexington Latin (Pri.) W.		102			12	9-12
		Sayre (Pri.) W.		124	11	14	5	9-11
		St. Catherine Aca. (Par.) W.		188	87	8	5	9-12
		St. Paul's (Par.) W.		200		6		
		St. Peter's (Par.) W.		195		4		
31	9-12	Fleming (County) W.	2,744	1,921	337	58	14	
18	9-12	C.	74	64		3		
		Elizaville W.		186		6		
		Ewing W.		224		7		
12	9-12	Fleming Co. H. S. W.			337		14	
		Flemingsburg W.		481		11		
14	9-12	Hillsboro W.		206		7		
		Mt. Carmel W.		234		6		
		Floyd (County) W.	15,149	10,307	1,803	289	88	
		C.	165	124	25	4	3	
19		Allen W.		334		10		
		Auxier W.		158	122	7	4	9-12
9	7-12	Betsy Layne W.		338	215	8	9	9-12
		Bosco W.		189		5		
5	7-12	Clear Creek W.		165		4		
		David W.		169		5		
5	7-12	Drift W.		305		8		
2	9-12	Garrett W.		430	189	11	9	9-12
		Harold W.		181		5		
		Lackey W.		183		6		
9		Ligon W.		162		4		
9	7-12	Martin W.		472	159	12	10	9-12
		Maytown W.		406	98	9	9	9-12
11		McDowell W.		436	163	11	9	9-12
		Wayland W.		396	641	15	12	9-12
11	9-12	Weeksbury W.		444		10		
		Wheelwright W.		800	216	14	13	9-12
		Palmer-Dunbar C.		83	25	2	3	9-12
9	9-12	Prestonsburg (Ind.) W.	784	640	350	19	16	9-12
		C.						
		Franklin (County) W.	2,739	1,554	800	49	50	
		C.	105	100		3		
		Bald Knob W.		262	199	8	11	7-12
81		Bridgeport W.		347	194	10	12	7-12
13		Elkhorn W.		492	288	15	17	7-12
9	7-12	Peaks Mill W.		207	119	6	10	7-12
18	7-9	Thorn Hill W.		246		10		
		Frankfort (Ind.) W.	1,425	945	293	32	19	
49	7-12	C.	202	117	99	6	6	
3	7-8	Frankfort H. S. W.			293		19	9-12
		Holmes Street W.		113		4		
2	7-8	Murray Street W.		110		4		
13	7-12	Second Street W.		577		18		
		Mayo-Underwood C.		117	99	6	6	9-12
71		Ky. Training Home (State) W.& C.		174		7		
28		Good Shepherd (Par.) W.		140	59	4	5	9-12
		Fulton (County) W.	1,171	569	286	18	14	
		C.	539	261		9		
		Cayce W.		152	133	4	7	7-12
		Western W.		262	132	7	7	7-12
30	10-12	Phillips C.		122		4		
		Fulton (Ind.) W.	658	426	170	17	10	
25	7-9	C.	130	73		3		
		Carr Institute W.		325		13		
		Fulton H. S. W.			170		10	9-12
6	7-9	Terry Norman W.		101		4		
		St. Edwards (Par.) W.		20		3		

STATISTICAL DATA FOR SCHOOL YEAR 1948-49—Continued

Name of County and Independent School Districts, Including Public Schools of Four or More Teachers and Private and Parochial Schools of One or More Teachers	Census 1948	Enrollment		Teachers		Grades in H. S. Included
		Ele.	H. S.	Ele.	H. S.	
Hickman (Ind.) _____ W.	810	573	140	15	7	—
_____ C.	77	138	75	3	3	—
Hickman H. S. _____ W.	—	—	140	—	7	9-12
Hickman Ele. _____ W.	—	348	—	9	—	—
Tyler _____ W.	—	225	—	6	—	—
Riverview _____ C.	—	138	75	3	3	9-12
Sacred Heart (Par.) _____ W.	—	35	—	2	—	—
Gallatin (County) _____ W.	815	615	120	17	6	—
_____ C.	26	22	—	1	—	—
Gallatin H. S. _____ W.	—	475	120	13	6	9-12
Glencoe _____ W.	—	140	—	4	—	—
Garrard (County) _____ W.	2,011	1,117	362	32	20	—
_____ C.	133	64	—	2	—	—
Buckeye _____ W.	—	205	76	6	5	7-12
Buena Vista _____ W.	—	145	—	5	—	—
Camp Dick Robinson _____ W.	—	245	122	6	7	7-12
Paint Lick _____ W.	—	215	164	7	8	7-12
Wrens View _____ W.	—	165	—	4	—	—
Lancaster (Ind.) _____ W.	404	323	195	10	10	7-12
_____ C.	114	104	43	3	3	9-12
Grant (County) _____ W.	1,766	1,096	536	34	27	—
_____ C.	11	10	—	1	—	—
Corinth _____ W.	—	153	116	4	6	7-12
Crittenden _____ W.	—	118	106	4	6	7-12
Dry Ridge _____ W.	—	297	164	8	8	7-12
Jonesville _____ W.	—	86	—	4	—	—
Mason _____ W.	—	306	150	9	7	7-12
Mt. Zion _____ W.	—	136	—	5	—	—
Williamstown (Ind.) _____ W.	312	215	124	7	8	7-12
_____ C.	6	—	—	—	—	—
Graves (County) _____ W.	4,816	2,722	1,323	70	45	—
_____ C.	187	127	—	5	—	—
Cuba H. S. _____ W.	—	226	195	6	7	7-12
Dublin Jr. H. S. _____ W.	—	134	44	3	3	7-10
Fancy Farm H. S. _____ W.	—	322	92	5	6	8-12
Farmington H. S. _____ W.	—	137	119	4	5	7-12
Hardeman _____ W.	—	140	—	4	—	—
Hickory _____ W.	—	149	—	4	—	—
Lowes H. S. _____ W.	—	191	172	6	6	7-12
Melber H. S. _____ W.	—	139	92	4	4	7-12
Sedalia H. S. _____ W.	—	278	227	8	8	7-12
Symsonia H. S. _____ W.	—	180	143	5	5	7-12
Wingo H. S. _____ W.	—	319	236	8	7	7-12
Mayfield (Ind.) _____ W.	1,378	918	360	30	20	—
_____ C.	175	93	68	4	5	—
Lee _____ W.	—	200	—	7	—	—
Longfellow _____ W.	—	261	—	8	—	—
Mayfield H. S. _____ W.	—	—	360	—	20	9-12
Washington _____ W.	—	165	—	6	—	—
Webb _____ W.	—	292	—	9	—	—
Dunbar H. S. _____ C.	—	93	68	4	5	7-12
St. Joseph (Par.) _____ W.	—	104	26	3	2	9-12
Grayson (County) _____ W.	3,884	2,773	374	104	17	—
_____ C.	4	—	—	—	—	—
Caneyville _____ W.	—	170	213	5	9	9-12
Clarkson _____ W.	—	184	161	5	8	9-12
Short Creek _____ W.	—	87	—	4	—	—
St. Benedict (Par.) _____ W.	—	102	—	2	—	—
St. Paul (Par.) _____ W.	—	111	40	3	2	9-12
Leitchfield (Ind.) _____ W.	532	297	200	7	8	7-12
_____ C.	19	9	—	1	—	—
St. Joseph (Par.) _____ W.	—	31	10	1	1	9-10
Green (County) _____ W.	2,143	1,492	—	63	—	—
_____ C.	196	144	—	9	—	—
Greensburg (Ind.) _____ W.	282	220	241	8	12	9-12
_____ C.	39	28	—	1	—	—

STATISTICAL DATA FOR SCHOOL YEAR 1948-49—Continued

Name of County and Independent School Districts, Including Public Schools of Four or More Teachers and Private and Parochial Schools of One or More Teachers	Census 1948	Enrollment		Teachers		Grades Included in H. S.
		Ele.	H. S.	Ele.	H. S.	
Greenup (County) W. C.	3,955	2,875	631	96	24	
Fullerton W.		271		7		
McKell H. S. W.			325		13	7-12
Wurtland Ele. W.		243		6		
Wurtland High W.			306		11	7-12
Greenup (Ind.) W. C.	424	198	140	6	6	9-12
	49	27		1		
Raceland (Ind.) W. C.	658	474	134	17	10	
Raceland W.		260	134	8	10	9-12
Worthington W.		194		8		
Russell (Ind.) W. C.	1,559	694	468	23	21	
Advance W.		359	131	10	4	7-9
Bellefonte W.		86	19	3	1	7-8
Russell W.		151	318	6	16	7-12
West Russell W.		98		4		
South Portsmouth (Ind.) W. C.	269	143	109	3	3½	7-12
Hancock (County) W. C.	1,417	917	236	28	12	
	42	32		1		
Hawesville Cons. W.		390	160	9	8	9-12
Lewisport Cons. W.		264	76	8	4	9-12
Immaculate Conception (Par.) W.		72	9	4	3	9
Hardin (County) W. C.	4,696	2,832	1,286	78	54	
	79	80		3		
Glendale W.		417	285	11	11	7-12
Howevalley W.		270	155	6	7	7-12
Lynnvale W.		250	143	6	8	7-12
Rineyville W.		293	240	8	9	7-12
Sonora W.		216	167	6	8	7-12
Vine Grove W.		493	296	12	11	7-12
Upton W.		145		4		
Bethlehem Aca. (Par.) W.			35		5	9-12
St. Ambrose (Par.) W.		45		2		
St. Brigid (Par.) W.		124		3		
Ft. Knox Reservation (Pri.) W. & C.		751	197	22	9	8-12
Elizabethtown (Ind.) W. C.	930	635	181	17	10	
	148	125	65	3	3	
Elizabethtown Ele. W.		635		17		
Elizabethtown H. S. W.			181		10	9-12
Bond-Washington C.		125	65	3	3	9-12
St. James (Par.) W.		159	20	4	2	9-10
West Point (Ind.) W. C.	212	121	89	4	4	7-12
	18	8		1		
Harlan (County) W. C.	17,783	9,691	2,252	299	100	
	793	341	257	15	3	
Ages W.		418		10		
Bardo W.		148		4		
Benham W.		368	203	11	13	7-12
Black Mountain W.		652		15		
Black Star W.		414	119	10	8	9-12
Cawood W.		567		13		
Chevrolet W.		155		4		
Clospint W.		214		5		
Coxton W.		298		8		
Cranks W.		178		4		
Cumberland W.		732	401	16	14	7-12
Dixie Town W.		136		4		
Dizney W.		173		4		
Elcomb W.		203		5		
Evarts W.		969	573	22	19	9-12
Grays Knob W.		200		5		
Hall High W.			477		16	9-12
High Splint W.		269		6		
Johnson W.		179		4		
Louellen W.		310		8		

STATISTICAL DATA FOR SCHOOL YEAR 1948-49—Continued

Name of County and Independent School Districts, Including Public Schools of Four or More Teachers and Private and Parochial Schools of One or More Teachers	Census 1948	Enrollment		Teachers		Grades Included in H. S.
		Ele.	H. S.	Ele.	H. S.	
Loyall W.	-----	400	256	9	11	9-12
Mary Helen W.	-----	324	-----	9	-----	-----
Molus W.	-----	186	-----	5	-----	-----
Shields W.	-----	380	-----	9	-----	-----
Totz W.	-----	225	-----	6	-----	-----
Tway W.	-----	136	-----	4	-----	-----
Twila W.	-----	174	-----	4	-----	-----
Verda W.	-----	356	-----	9	-----	-----
Wallins W.	-----	453	223	11	10	9-12
Yancey W.	-----	408	-----	9	-----	-----
Benham C.	-----	151	106	6	3	7-12
Pine Mountain Settlement (Pri.) W.	-----	-----	100	-----	7	9-12
Harlan (Ind.) W.	1,649	953	503	25	20	-----
..... C.	253	151	128	4	6	-----
Harlan City W.	-----	624	503	15	20	7-12
Sunshine W.	-----	121	-----	4	-----	-----
Rosenwald C.	-----	151	128	4	6	7-12
Lynch (Ind.) W.	997	563	355	13	17	7-12
..... C.	489	294	192	6	7	7-12
Harrison (County) W.	2,004	1,136	564	34	26	-----
..... C.	35	-----	-----	-----	-----	-----
Berry W.	-----	220	105	6	5	7-12
Buena Vista W.	-----	183	104	6	4	7-12
Connersville W.	-----	234	120	6	6	7-12
Oddville W.	-----	180	128	6	6	7-12
Renaker W.	-----	223	90	6	4	7-12
Sunrise W.	-----	70	17	3	1	7-8
Cynthiana (Ind.) W.	654	317	215	13	11	-----
..... C.	99	75	44	3	3	-----
Cynthiana H. S. W.	-----	-----	215	-----	11	7-12
Marshall W.	-----	317	-----	13	-----	-----
Banneker C.	-----	75	44	3	3	7-12
St. Edwards (Par.) W.	-----	60	-----	2	-----	-----
Hart (County) W.	2,968	2,252	464	66	22	-----
..... C.	350	300	27	8	-----	-----
Bonnieville W.	-----	184	-----	6	-----	-----
Cub Run W.	-----	204	136	5	6	9-12
Memorial W.	-----	304	146	7	7	9-12
Munfordville W.	-----	236	182	6	9	9-12
Horse Cave (Ind.) W.	297	252	145	7	7	7-12
..... C.	72	46	84	2	4	7-12
Henderson (County) W.	2,954	2,037	522	50	33	-----
..... C.	320	240	-----	9	3	-----
Cairo W.	-----	160	-----	4	-----	-----
Corydon H. S. W.	-----	149	100	4	9	7-12
Hebbardsville H. S. W.	-----	210	95	6	6	7-12
Niagara W.	-----	155	62	4	4	7-10
Reed W.	-----	120	-----	4	-----	-----
Robards W.	-----	110	70	3	3	-----
Smith Mills W.	-----	300	-----	9	-----	-----
Spottsville H. S. W.	-----	203	95	6	6	7-12
Weaverton W.	-----	500	-----	10	3	7-9
Henderson Co. Training C.	-----	130	-----	5	-----	-----
St. Augustine (Par.) W.	-----	57	-----	2	-----	-----
Henderson (Ind.) W.	2,411	1,429	748	46	32	-----
..... C.	489	295	184	10	12	-----
Audubon W.	-----	520	-----	16	-----	-----
Barrett H. S. W.	-----	-----	748	-----	32	8-12
Central W.	-----	317	-----	11	-----	-----
Jefferson W.	-----	247	-----	9	-----	-----
Seventh St. W.	-----	345	-----	10	-----	-----
Alves C.	-----	295	-----	10	-----	-----
Douglas H. S. C.	-----	-----	184	-----	12	7-12
Holy Name (Par.) W.	-----	261	95	4	4	9-12
Henry (County) W.	2,049	1,204	575	49	23	-----
..... C.	142	104	-----	4	-----	-----
Bethlehem W.	-----	70	-----	4	-----	-----

STATISTICAL DATA FOR SCHOOL YEAR 1948-49—Continued

Grades Included in H. S.	Name of County and Independent School Districts, Including Public Schools of Four or More Teachers and Private and Parochial Schools of One or More Teachers	Census 1948	Enrollment		Teachers		Grades Included in H. S.
			Ele.	H. S.	Ele.	H. S.	
9-12	Campbellsburg W.	185	143	6	6	7-12	
	Lockport W.	88		4			
	New Castle W.	230	165	7	6	7-12	
	Pleasureville W.	131	168	5	7	7-12	
	Port Royal W.	88		4			
	Sulphur W.	156	99	7	4	7-12	
	Eminence (Ind.) W.	307	176	6	4	7-12	
	C. C.	109	68	2			
9-12	Hickman (County) W.	1,426	935	247	30	12	
7-12	C. C.	254	209		6		
9-12	Central W.	370	153	9	8	9-12	
	Columbus W.	134		5			
	Fulgham W.	154	94	4	4	9-12	
7-12	St. Dennis (Par.) W.	39		2			
7-12	Hopkins (County) W.	4,788	2,982	1,105	83	42	
7-12	C. C.	157	96		3		
7-12	Anton W.	220	82	6	4	9-12	
	Charleston W.	209	196	6	6	9-12	
	Dalton W.	128	94	3	5	9-12	
	Grapevine W.	143		5			
7-12	Hanson W.	296	177	8	7	9-12	
7-12	Mortons Gap W.	296	135	7	5	9-12	
7-12	Nebo W.	272	163	6	7	9-12	
7-12	Nortonville W.	327	258	7	8	9-12	
7-12	St. Charles W.	275		7			
7-8	White Plains W.	246		7			
	Dawson Springs (Ind.) W.	591	320	215	8	8	
	C. C.	3					
7-12	Earlington (Ind.) W.	413	234	128	6	7	
7-12	C. C.	283	190	102	4	5	
	John B. Atkinson Memorial W.		234		6		
	Earlington H. S. W.		128		7	7-12	
	J. W. Million School C.		190	102	4	5	
	Immaculate Conception (Par.) W.		52		3		
	Madisonville (Ind.) W.	1,743	983	630	27	26	
	C. C.	412	225	164	5	7	
9-12	Hall W.		325		8		
9-12	Madisonville H. S. W.		630			26	
9-12	Seminary W.		342		11		
7-12	Waddill W.		316		8		
7-12	Branch Street C.		225		5		
	Rosenwald C.		164			7	
	Jackson (County) W.	4,150	2,913	443	92	12	
	C. C.						
7-12	McKee H. S. W.		197	212	4	7	
7-12	Moores Creek W.		171		4		
7-10	Sand Gap W.		174		4		
	Tyner H. S. W.		131	231	3	5	
	Annville Institute (Pri.) W.		22	88	1	7	
7-12	Jefferson (County) W.	18,903	12,501	1,852	355	110	
7-9	C. C.	848	613		22		
	Adair W.		151		5		
	Auburndale W.		367		14		
	Ballard W.		317	15	13	2	
	Bowman Field W.		157		6		
	Camp Taylor W.		577		21		
8-12	Cane Run W.		545		20		
	Clifton Heights W.		120		5		
	Eastwood W.		131		5		
	Edw. C. Roy W.		96		4		
	Fairdale W.		767	217	26	12	
7-12	Fern Creek H. S. W.		86	245		18	
9-12	Fern Creek Ele. W.		394		14		
	Fisherville W.		95		4		
	Greathouse W.		875		26		
	Greenwood W.		316		12		
	Jeffersontown W.		372	235	12	15	

STATISTICAL DATA FOR SCHOOL YEAR 1948-49—Continued

Name of County and Independent School Districts, Including Public Schools of Four or More Teachers and Private and Parochial Schools of One or More Teachers	Census 1948	Enrollment		Teachers		Grades included in H. S.
		Ele.	H. S.	Ele.	H. S.	
Ky. Children's Home W.	—	211	—	9	—	—
Kerrick W.	—	236	—	8	—	—
Lyndon W.	—	245	—	9	—	—
Medora W.	—	271	—	11	—	—
Melbourne Heights W.	—	481	—	19	—	—
Middletown W.	—	348	—	15	—	—
Mill Creek W.	—	462	—	16	—	—
Okolona W.	—	622	412	18	25	9-12
Penile W.	—	138	—	7	—	—
Prestonia W.	—	925	—	32	—	—
Valley High W.	—	—	913	—	38	9-12
Valley Ele. W.	—	142	—	5	—	—
Jeffersontown C.	—	119	—	4	—	—
Newburg C.	—	204	—	6	—	—
Academy of Our Lady of Mercy (Par.) W.	—	—	502	—	17	9-12
Flaget H. S. (Par.) W.	—	—	819	—	27	9-12
Holy Family (Par.) W.	—	570	—	12	—	—
Holy Trinity (Par.) W.	—	631	—	14	—	—
Ky. Military Institute (Pri.) W.	—	21	284	2	21	9-12
Loretto H. S. (Par.) W.	—	—	185	—	9	9-12
Masonic Home School (Pri.) W.	—	81	77	8	10	8-12
St. Agnes (Par.) W.	—	233	—	6	—	—
St. Bartholomew (Par.) W.	—	168	—	4	—	—
St. Denis (Par.) W.	—	264	—	6	—	—
St. Edward's (Par.) W.	—	124	—	3	—	—
St. Helen's (Par.) W.	—	385	—	7	—	—
St. Paul (Par.) W.	—	290	—	6	—	—
St. Raphael (Par.) W.	—	202	—	4	—	—
St. Rita (Par.) W.	—	206	—	5	—	—
St. Thomas Orphanage (Par.) W.	—	95	—	5	—	—
Anchorage (Ind.) W.	200	170	265	6	16	9-12
Ormsby Village (Pri.) W.	—	95	95	6	9	9-12
Hikes (Ind.) W.	625	315	—	12	—	—
..... C.	79	—	—	—	—	—
Louisville (Ind.) W.	48,390	19,012	12,928	581	591	—
..... C.	9,392	5,026	3,259	153	136	—
Ahrens Trade H. S. W.	—	—	1,081	—	61	10-12
J. M. Atherton H. S. W.	—	—	704	—	33	10-12
J. B. Atkinson W.	—	625	—	19	—	—
Barret Jr. H. S. W.	—	—	665	—	30	7-9
Beechmont W.	—	680	—	19	—	—
William R. Belknap W.	—	416	—	12	—	—
I. N. Bloom W.	—	367	—	11	—	—
Albert S. Brandeis W.	—	359	—	11	—	—
California W.	—	261	—	10	—	—
Cedar Street W.	—	200	—	7	—	—
George Rogers Clark W.	—	471	—	15	—	—
Henry Clay W.	—	410	—	11	—	—
Gavin H. Cochran W.	—	557	—	17	—	—
Emma Dolfinger W.	—	388	—	12	—	—
DuPont Manuel Trg. W.	—	—	1,030	—	48	10-12
Eastern Jr. H. S. W.	—	—	915	—	40	7-9
Emerson W.	—	458	—	10	—	—
Victor H. Engelhard W.	—	517	—	16	—	—
Emmet Field W.	—	347	—	10	—	—
Nicholas Finzer W.	—	528	—	15	—	—
Stephen Foster W.	—	508	—	15	—	—
Benjamin Franklin W.	—	329	—	10	—	—
Nannie Lee Frayser W.	—	586	—	17	—	—
Hazelwood W.	—	480	—	14	—	—
John H. Heywood W.	—	354	—	12	—	—
Highland Jr. H. S. W.	—	—	747	—	33	7-9
Mary D. Hill W.	—	276	—	11	—	—
Charles D. Jacob W.	—	540	—	16	—	—
J. Stoddard Johnston W.	—	455	—	15	—	—
Longfellow W.	—	333	—	10	—	—
Louisville Male H. S. W.	—	—	1,148	—	43	10-12
James Russell Lowell W.	—	695	—	23	—	—
John Marshall W.	—	459	—	12	—	—

STATISTICAL DATA FOR SCHOOL YEAR 1948-49—Continued

Grades Included in H. S.	Name of County and Independent School Districts, Including Public Schools of Four or More Teachers and Private and Parochial Schools of One or More Teachers	Census 1948	Enrollment		Teachers		Grades Included in H. S.
			Ele.	H. S.	Ele.	H. S.	
	John B. McFerran W.		618		17		
	Margaret Merker W.		624		17		
	George W. Morris W.		433		15		
	Parkland Ele. W.		271		10		
	Parkland Jr. H. W.			1,020		42	7-9
	Parkway W.		221		8		
25	Portland W.		343		10		
	George D. Prentice W.		285		11		
33	Reuben Post Halleck Hall H. S. W.			2,338		105	7-12
	Hiram Roberts W.		277		11		
	Theodore Roosevelt W.		810		27		
	Rubel Avenue W.		277		9		
	F. T. Salisbury W.		349		12		
17	Ellen G. Semple W.		996		28		
27	Shawnee Ele. W.		552		16		
	Shawnee H. S. W.			1,178		59	7-12
	Isaac Shelby W.		253		7		
21	Southern Jr. H. S. W.			1,061		51	7-9
9	John C. Strother W.		353		11		
10	George H. Tingley W.		248		10		
	George Washington W.		441		12		
	Western Jr. H. S. W.			1,041		46	7-9
	James M. Bond C.		189		5		
	Central High C.			1,083		51	10-12
	Frederick Douglas C.		249		9		
	Paul Dunbar C.		547		18		
	Jackson St. Jr. H. S. C.			799		34	7-9
	Lincoln C.		253		8		
	Madison St. Jr. H. S. C.			1,377		51	7-9
16	Mary B. Talbert C.		292		9		
	S. Coleridge Taylor C.		672		19		
9	Virginia Ave. C.		571		14		
	Booker T. Washington C.		685		21		
	Western Ele. C.		639		20		
	Phyllis Wheatley C.		489		15		
31	Cathedral (Par.) W.		36		2		
36	Christ the King (Par.) W.		393		8		
51	Holy Cross (Par.) W.		516		12		
33	Holy Name (Par.) W.		651		17		
	Holy Rosary Aca. (Par.) W.		81	138	4	10	9-12
30	Holy Spirit (Par.) W.		442		9		
	Maryhurst (Par.) W.		16		2		
	Most Blessed Sacrament (Par.) W.		648		13		
	Our Lady (Par.) W.		210		5		
	Our Mother of Sorrows (Par.) W.		594		13		
	Presentation Aca. (Par.) W.			561		24	9-12
	Sacred Heart (Par.) W.		143		4		
	Sacred Heart Aca. (Par.) W.			501		23	9-12
	Sacred Heart Model (Par.) W.		166		8		
	St. Aloysius (Par.) W.		173		5		
18	St. Ann (Par.) W.		410		8		
40	St. Anthony (Par.) W.		436		9		
	St. Benedict (Par.) W.		337		8		
	St. Boniface (Par.) W.		352		9		
	St. Brigid (Par.) W.		243		8		
	St. Cecilia (Par.) W.		785		17		
	St. Charles Borromeo (Par.) W.		191		6		
	St. Columbia (Par.) W.		603		17		
	St. Elizabeth (Par.) W.		650		16		
	St. Frances of Rome (Par.) W.		231		5		
	St. Francis of Assisi (Par.) W.		313		8		
3	St. George (Par.) W.		644		15		
7-9	St. Helena Night H. S. (Par.) W.			50		11	9-12
	St. James (Par.) W.		252		9		
	St. John (Par.) W.		218		4		
	St. Joseph (Par.) W.		262		8		
3	St. Joseph Orphanage (Par.) W.		110		4		
10-12	St. Leo the Great (Par.) W.		224		5		
	St. Louis Bertrand (Par.) W.		207		7		
	St. Martin (Par.) W.		219		7		

STATISTICAL DATA FOR SCHOOL YEAR 1948-49—Continued

Name of County and Independent School Districts, Including Public Schools of Four or More Teachers and Private and Parochial Schools of One or More Teachers	Census 1948	Enrollment		Teachers		Grades Included in H. S.
		Ele.	H. S.	Ele.	H. S.	
St. Mary Magdalen (Par.)W.	---	61	---	2	---	---
St. Michael (Par.)W.	---	66	---	2	---	---
St. Patrick (Par.)W.	---	192	---	5	---	---
St. Paul (Par.)W.	---	102	---	4	---	---
St. Peter (Par.)W.	---	208	---	6	---	---
St. Philip Neri (Par.)W.	---	202	---	5	---	---
St. Therese (Par.)W.	---	341	---	8	---	---
St. Thomas More (Par.)W.	---	362	---	6	---	---
St. Vincent de Paul (Par.)W.	---	503	---	14	---	---
St. William (Par.)W.	---	126	---	4	---	---
St. Vincent Orphanage (Par.)W.	---	90	---	4	---	---
St. Xavier H. S. (Par.)W.	---	---	1,090	---	39	9-12
Ursuline Aca. (Par.)W.	---	---	284	---	19	9-12
Catholic Col. H. S. (Par.)C.	---	---	80	---	4	9-12
Convent of the Good Shepherd (Par.)C.	---	13	---	2	---	---
St. Augustine (Par.)C.	---	246	---	4	---	---
St. Peter Claver (Par.)C.	---	142	---	3	---	---
Ky. School for the Blind (State)W. & C.	---	90	25	12	3	9-12
Louisville Collegiate (Pri.)W.	---	120	80	7	8	8-12
Parkland Baptist (Par.)W.	---	95	---	3	---	---
Portland Christian (Par.)W.	---	115	48	4	4	9-12
The Ky. Home School for Girls (Pri.)W.	---	67	73	6	6	8-12
Jessamine (County)W.	2,247	1,413	295	43	17	---
.....C.	295	208	42	9	3	---
HanlyW.	---	93	---	4	---	---
NicholasvilleW.	---	434	183	11	9	9-12
WilmoreW.	---	375	112	10	8	9-12
Rosenwald-DunbarC.	---	61	42	3	3	9-12
Johnson (County)W.	5,809	3,692	669	118	27	---
.....C.	---	---	---	---	---	---
Flat GapW.	---	56	216	3	8	7-12
Jenny's CreekW.	---	175	---	5	---	---
Meade MemorialW.	---	102	262	5	9	7-12
Oil SpringsW.	---	105	191	3	10	9-12
SycamoreW.	---	191	---	5	---	---
ThealkaW.	---	152	---	5	---	---
West Van LearW.	---	204	---	6	---	---
Our Lady of the Mountains (Par.)W.	---	91	6	3	2	9
Paintsville (Ind.)W.	993	787	181	21	10	9-12
.....C.	---	---	---	---	---	---
Mayo Vocational Sch. (State)W.	---	475	---	25	---	---
Van Lear (Ind.)W.	492	280	77	9	4	9-12
.....C.	---	---	---	---	---	---
Kenton (County)W.	4,025	1,875	1,087	59	56	---
.....C.	17	---	---	---	---	---
BromleyW.	---	147	---	5	---	---
Crescent SpringsW.	---	249	---	7	---	---
Dixie HeightsW.	---	---	552	---	28	7-12
Forest HillsW.	---	139	---	5	---	---
IndependenceW.	---	669	---	21	---	---
Park HillsW.	---	241	---	7	---	---
PinerW.	---	178	---	6	---	---
Simon KentonW.	---	---	585	---	28	7-12
Spring LakeW.	---	156	---	5	---	---
Holy Guardian Angel (Par.)W.	---	60	---	2	---	---
St. Agnes (Par.)W.	---	244	---	6	---	---
St. Anthony (Par.)W.	---	80	---	2	---	---
St. Cecilia (Par.)W.	---	126	---	3	---	---
St. Joseph (Par.)W.	---	77	---	3	---	---
Villa Madonna (Par.)W.	---	110	112	4	10	9-12
Beechwood (Ind.)W.	758	189	164	6	7	7-12
.....C.	---	---	---	---	---	---
Blessed Sacrament (Par.)W.	---	385	---	10	---	---

STATISTICAL DATA FOR SCHOOL YEAR 1948-49—Continued

Grades Included in H. S.	Name of County and Independent School Districts, Including Public Schools of Four or More Teachers and Private and Parochial Schools of One or More Teachers	Census 1948	Enrollment		Teachers		Grades Included in H. S.
			Ele.	H. S.	Ele.	H. S.	
	Covington (Ind.) W.	10,796	5,263	820	206	38	
 C.	648	422	123	24	5	
	John G. Carlisle W.		867		42		
	Eighth District W.		297		12		
	Eleventh District W.		245		7		
	Fifth District W.		394		12		
	First District W.		360		12		
	Fourth District W.		385		14		
	Holmes H. S. W.		732	820	38	38	9-12
	Ninth District W.		567		18		
	Seventh District W.		153		6		
9-12	Sixth District W.		412		14		
9-12	Tenth District W.		225		9		
9-12	Third District W.		571		21		
	Lincoln Grant C.		422	123	24	5	9-12
	Covington Catholic H. S. (Par.) W.			145		6	9-12
	Covington Latin (Par.) W.			155		13	9-12
	Holy Cross H. S. (Par.) W.			252		9	9-12
	Holy Cross Ele. (Par.) W.		458		15		
9-12	LaSalette Aca. (Par.) W.		188	221	5	12	9-12
8-12	Mother of God (Par.) W.		120		4		
	Notre Dame Aca. (Par.) W.			420		28	9-12
9-12	St. Aloysius (Par.) W.		224		9		
8-12	St. Ann (Par.) W.		165		4		11
	St. Augustine (Par.) W.		388		9		
	St. Benedict (Par.) W.		264	56	8	2	
	St. John (Par.) W.		283		8		
	St. Joseph (Par.) W.		113		5		
	St. Mary (Par.) W.		328		7		
9-12	St. Patrick (Par.) W.		206		5		
9-12	Our Savior (Par.) C.		71	20	2	2	9
9-12	Seventh Day Adventist (Par.) W.		29		2		
	Erlanger (Ind.) W.	1,452	450	310	15	16	
 C.	91	60		2		
	Elsmere W.		215		7		
7-12	Lloyd H. S. W.			310		16	7-12
	Locust W.		235		8		
7-12	St. Henry (Par.) W.		415	193	9	6	9-12
9-12	Ludlow (Ind.) W.	932	378	241	13	18	7-12
 C.						
	St. Boniface (Par.) W.		86		3		
	St. James (Par.) W.		124		4		
	Knott (County) W.	6,435	4,820	631	154	29	
9-12 C.	50	39		2		
	Caney Creek W.		117	115	4	6	7-12
	Carr Creek W.		160	206	4	8	7-12
9-12	Cordia W.		55	40	2	3	9-12
	Delta Theta Tau W.		145		4		
	Hindman W.		212	270	8	12	9-12
	Mousie W.		135		4		
	Sasafras W.		260		8		
	Watts Fork W.		119		4		
7-12	Wicker W.		102		4		
	Knox (County) W.	7,439	5,377	729	146	34	
 C.	107	81	50	3	3	
	Boone Heights W.		434		10		
7-12	DeWitt W.		231		6		
	Flat Lick W.		344	43	7	2	9
	Grays W.		345		10		
	Heidrick W.		143		4		
	Kay Jay W.		367		9		
	Knox Central W.		187	511	5	22	9-12
	Lynn Camp W.		333	175	8	10	9-12
	Rosenwald C.		81	50	3	3	9-12
9-12	Artemus (Ind.) W.	323	169	140	4	4	7-12
7-12 C.	2					
	Barbourville (Ind.) W.	786	381	281	11	14	7-12
 C.	16					

STATISTICAL DATA FOR SCHOOL YEAR 1948-49—Continued

Name of County and Independent School Districts, Including Public Schools of Four or More Teachers and Private and Parochial Schools of One or More Teachers	Census 1948	Enrollment		Teachers		Grades Included in H. S.
		Ele.	H. S.	Ele.	H. S.	
LaRue (County) _____ W.	1,790	959	306	36	12	—
_____ C.	59	40	—	2	—	—
Buffalo _____ W.	—	136	175	3	7	7-12
Magnolia _____ W.	—	155	131	3	5	7-12
Hodgenville (Ind.) _____ W.	328	375	152	7	9	7-12
_____ C.	80	50	—	2	—	—
Laurel (County) _____ W.	6,352	4,514	673	132	32	—
_____ C.	26	33	—	1	—	—
Bush _____ W.	—	114	160	4	10	9-12
Felts _____ W.	—	228	42	5	2	9-10
Hazel Green _____ W.	—	174	230	4	10	9-12
Lily _____ W.	—	177	241	4	10	9-12
Pittsburg _____ W.	—	191	—	5	—	—
East Bernstadt (Ind.) _____ W.	351	206	100	4	4	7-12
_____ C.	19	—	—	—	—	—
London (Ind.) _____ W.	777	539	223	18	10	9-12
_____ C.	66	51	—	2	—	—
Sue Bennett College (Pri.) _____ W.	—	31	—	1	—	—
Lawrence (County) _____ W.	4,391	3,024	604	103	24	—
_____ C.	13	8	—	1	—	—
Blaine _____ W.	—	—	91	—	4	9-12
Clifford _____ W.	—	183	—	4	—	—
Fallsburg _____ W.	—	175	—	4	—	—
Louisa Ele. _____ W.	—	437	—	10	—	—
Louisa H. S. _____ W.	—	—	413	—	16	9-12
Lowmansville _____ W.	—	127	—	4	—	—
Martha _____ W.	—	157	—	4	—	—
Meods _____ W.	—	113	—	4	—	—
Webbville _____ W.	—	67	100	2	4	9-12
Lee (County) _____ W.	3,161	1,989	245	59	12	—
_____ C.	12	10	—	1	—	—
Beattyville _____ W.	—	500	—	13	—	—
Lee County H. S. _____ W.	—	—	238	—	12	9-12
Glen Eden (Pri.) _____ W.	—	—	27	—	3	9-12
Leslie (County) _____ W.	4,653	4,142	311	120	20	—
_____ C.	—	—	—	—	—	—
Leslie Co. H. S. _____ W.	—	358	240	9	14	7-12
Stinnett Settlement _____ W.	—	106	71	3	6	9-12
Wootton _____ W.	—	141	—	4	—	—
Laurel Mission (Pri.) _____ W.	—	30	—	2	—	—
Letcher (County) _____ W.	9,778	7,404	871	213	36	—
_____ C.	98	91	—	5	—	—
Blackey _____ W.	—	156	—	4	—	—
Fleming _____ W.	—	221	239	8	13	9-12
Haymond _____ W.	—	239	—	6	—	—
Hemphill _____ W.	—	300	—	8	—	—
Hotspot _____ W.	—	111	—	4	—	—
Kingdom Come Settlement _____ W.	—	86	77	3	3	9-12
Kona _____ W.	—	157	—	5	—	—
Marlowe _____ W.	—	132	—	4	—	—
Mayking _____ W.	—	117	—	4	—	—
Millstone _____ W.	—	212	—	5	—	—
Neon _____ W.	—	196	—	5	—	—
Seco _____ W.	—	272	—	8	—	—
Sergent _____ W.	—	162	—	5	—	—
Stuart Robinson _____ W.	—	202	—	6	—	—
Whitesburg _____ W.	—	510	505	12	20	9-12
Stuart Robinson (Pri.) _____ W.	—	210	186	5	11	9-12
Jenkins (Ind.) _____ W.	2,083	1,517	361	34	15	—
_____ C.	258	129	86	3	4	—
Burdine _____ W.	—	443	—	9	—	—
Dunham _____ W.	—	199	—	4	—	—
Jenkins _____ W.	—	497	246	13	11	9-12
McRoberts _____ W.	—	378	115	8	4	7-9
Dunham H. S. _____ C.	—	129	86	3	4	7-12

STATISTICAL DATA FOR SCHOOL YEAR 1948-49—Continued

S.	Grades Included in H. S.	Name of County and Independent School Districts, Including Public Schools of Four or More Teachers and Private and Parochial Schools of One or More Teachers	Census 1948	Enrollment		Teachers		Grades Included in H. S.
				Ele.	H. S.	Ele.	H. S.	
12	—	Lewis (County) W. C. 3,607	2,554	514	75	18	—	
7	7-12	Canaan W. 147	147	—	4	—	—	
5	7-12	Garrison W. 335	335	—	10	—	—	
9	7-12	Kinniconick W. 135	135	—	5	—	—	
		Laurel W. 104	104	100	3	3	7-12	
32	—	Lewis Co. Ele. W. 270	270	—	8	—	—	
		Lewis Co. H. S. W. —	—	262	—	9	9-12	
10	9-12	Tollesboro W. 158	158	152	5	6	7-12	
2	9-10	Trinity W. 110	110	—	4	—	—	
10	9-12	Vanceburg (Ind.) W. 508	333	—	9	—	—	
10	9-12	C. 1	1	—	—	—	—	
4	7-12	Lincoln (County) W. C. 4,924	3,112	991	82	38	—	
10	9-12	Broughtontown W. 307	131	—	4	—	—	
		Crab Orchard W. 138	138	81	3	3	7-10	
		Highland W. 340	340	215	8	9	7-12	
		Hustonsville W. 138	138	112	4	4	7-12	
24	—	Kings Mountain W. 273	273	177	7	7	7-12	
		McKinney W. 147	147	—	5	—	—	
4	9-12	Moreland W. 272	272	168	7	7	7-12	
		Waynesburg W. 130	130	—	4	—	—	
		Stanford (Ind.) W. 307	244	238	7	8	7-12	
16	9-12	C. 53	53	—	8½	6½	—	
		Stanford H. S. W. 244	244	191	8½	6½	9-12	
		Lincoln H. S. C. 64	64	86	2	4	9-12	
4	9-12	Livingston (County) W. C. 1,808	1,217	333	53	12	—	
12	—	Hampton W. 28	28	—	2	—	—	
		Livingston Co. H. S. W. 80	80	200	4	—	—	
12	9-12	Salem W. 212	212	133	6	5	9-12	
3	9-12	Smithland W. 238	238	—	6	—	—	
20	—	Logan (County) W. C. 3,687	2,001	886	64	41	—	
14	7-12	Adairville W. 444	316	15	14	—	—	
6	9-12	Auburn W. 295	295	175	7	8	7-12	
		Chandlers W. 325	325	185	8	9	7-12	
		Lewisburg W. 218	218	102	7	6	7-12	
36	—	Olmstead W. 346	346	220	9	11	7-12	
		Corinth W. 244	244	204	7	7	7-12	
		Gordonsville W. 100	100	—	4	—	—	
		Adairville Training C. 125	125	—	4	—	—	
13	9-12	Russellville (Ind.) W. C. 747	385	231	12	11	—	
		Russellville W. 245	115	96	3	4	—	
		Knob City C. 385	385	231	12	11	7-12	
		Sacred Heart (Par.) W. 115	115	96	3	4	7-12	
3	9-12	C. 37	37	—	2	—	—	
		Lyon (County) W. C. 1,414	771	395	9	19	—	
		Lyon Co. Jr. H. S. W. 91	57	—	3	—	—	
		Lyon Co. Sr. H. S. W. 113	113	250	3	10	7-9	
		W. 114	114	145	3	9	10-12	
		Madison (County) W. C. 4,815	3,121	491	82	36	—	
20	9-12	Central H. S. W. 316	198	165	8	—	—	
11	9-12	Kingston H. S. W. 364	364	128	10	8	9-12	
15	9-12	Kirksville H. S. W. 535	535	85	15	8	9-12	
4	—	Miller W. 161	161	—	4	—	—	
		Newby W. 159	159	—	5	—	—	
		Red House W. 210	210	—	6	—	—	
		Union City W. 115	115	—	4	—	—	
11	9-12	Waco H. S. W. 401	401	101	10	8	9-12	
4	7-9	White Hall W. 223	223	—	6	—	—	
4	7-12	Middletown C. 120	120	—	4	—	—	
		Berea (Ind.) W. C. 535	308	204	7	10	7-12	
		C. 21	21	—	—	—	—	

STATISTICAL DATA FOR SCHOOL YEAR 1948-49—Continued

Name of County and Independent School Districts, Including Public Schools of Four or More Teachers and Private and Parochial Schools of One or More Teachers	Census 1948	Enrollment		Teachers		Grades Included in H. S.	
		Ele.	H. S.	Ele.	H. S.		
Berea College Foundation School (Pri.)	W.		133	309	6	27	9-12
Richmond (Ind.)	W.	1,199	540	265	18	16	7-12
	C.	316	152	225	6	11	7-12
Model H. S. (State)	W.			162		9	7-12
Model Training (State)	W.		180		6		
Magoffin (County)	W.	4,637	3,866	754	113	22	
	C.	4	4		1		
Royalton	W.		144	90	5	5	9-12
Salyersville	W.		261	262	6	6	9-12
Marion (County)	W.	3,228	2,057	471	56	20	
	C.	189	77		4		
Bradfordsville	W.		247	110	6	5	7-12
Calvary	W.		172		4		
Holy Cross	W.		217	79	5	3	9-12
Loretto	W.		175		5		
Raywick	W.		136		4		
St. Charles	W.		273	205	7	9	9-12
St. Francis	W.		155	77	3	3	9-12
St. Mary's College (Par.)	W.			101		9	9-12
Lebanon (Ind.)	W.	733	534	137	15	8	
	C.	158	91	86	3	4	
Lebanon Ele.	W.		534		15		
Lebanon H. S.	W.			137		8	9-12
Rosenwald	C.		91	86	3	4	9-12
St. Augustine (Par.)	W.		319	85	6	4	9-12
St. Monica (Par.)	C.		108		2		
Marshall (County)	W.	2,512	1,628	366	50	16	
	C.						
Brewers	W.		152	80	4	4	9-12
Calvert City	W.		248	95	6	4	9-12
Gilbertsville	W.		129		4		
Hardin	W.		113	108	3	4	9-12
Sharpe	W.		139	83	4	4	9-12
Benton (Ind.)	W.	552	347	268	9	10	9-12
	C.						
Martin (County)	W.	3,437	2,439	399	78	16	
	C.						
Inez	W.		277	205	7	8	7-12
Tomahawk	W.		201		7		
Warfield	W.		317	194	7	8	7-12
Mason (County)	W.	2,627	1,351	550	50½	31½	
	C.	272	153		5		
Dover	W.		73		4		
Lewisburg Jr. H. S.	W.		117	41	4½	2	7-9
May's Lick H. S.	W.		145	122	5	8½	7-12
Minerva H. S.	W.		136	111	5	7½	7-12
Moransburg	W.		80		4		
Orangeburg H. S.	W.		127	133	4	7½	7-12
Rectorville	W.		77		4		
Sardis	W.		150		5		
Washington Jr. H. S.	W.		157	47	4½	3	7-9
Woodleigh Jr. H. S.	W.		289	96	10½	3	7-9
Maysville (Ind.)	W.	953	484	298	15	19	
	C.	225	152	115	6	7	
Center	W.		77		3		
First District	W.		98		4		
Forest Avenue	W.		105		4		
Maysville H. S.	W.			298		19	7-12
Sixth Ward	W.		104		4		
John G. Fee	C.		152	115	6	7	9-12
St. Patrick's (Par.)	W.		164	61	4	7	9-12
McCracken (County)	W.	3,267	2,072	633	55	38	
	C.	184	123		5		

STATISTICAL DATA FOR SCHOOL YEAR 1948-49—Continued

S.	Grades Included in H. S.	Name of County and Independent School Districts, Including Public Schools of Four or More Teachers and Private and Parochial Schools of One or More Teachers	Census 1948	Enrollment		Teachers		Grades Included in H. S.
				Ele.	H. S.	Ele.	H. S.	
27	9-12	Farley W.	---	325	---	9	---	---
16	7-12	Freemont W.	---	115	---	4	---	---
11	7-12	Heath H. S. W.	---	452	187	10	13	9-12
9	7-12	Hendron W.	---	157	---	5	---	---
22	---	Lone Oak H. S. W.	---	501	219	11	13	9-12
5	9-12	Reidland H. S. W.	---	249	227	6	12	9-12
6	9-12	St. John's (Par.) W.	---	116	24	3	2	9-11
20	---	Paducah (Ind.) W.	5,639	2,497	1,510	77	68	---
5	9-12	C.	1,025	414	279	15	15	---
3	9-12	Brazelton W.	---	---	217	---	9	7-9
9	9-12	Clark W.	---	279	---	9	---	---
20	---	Clay W.	---	232	---	7	---	---
5	7-12	Franklin Ele. W.	---	197	---	6	---	---
3	9-12	Franklin H. S. W.	---	---	267	---	11	7-9
9	9-12	Jackson W.	---	285	---	9	---	---
3	9-12	Jefferson W.	---	247	---	7	---	---
8	---	Lee W.	---	186	---	6	---	---
4	---	Longfellow W.	---	187	---	6	---	---
8	9-12	McKinley W.	---	414	---	13	---	---
3	9-12	Morgan W.	---	136	---	4	---	---
4	9-12	Tilghman W.	---	---	616	---	31	10-12
16	---	Washington W.	---	---	410	---	17	7-9
4	---	Whittier W.	---	246	---	7	---	---
8	9-12	Garfield C.	---	164	---	6	---	---
4	9-12	Lincoln Ele. C.	---	188	---	7	---	---
4	9-12	Lincoln Jr. H. S. C.	---	---	183	---	8	7-9
16	---	Lincoln Sr. H. S. C.	---	---	96	---	7	10-12
4	9-12	St. Mary's (Par.) W.	---	280	120	10	10	9-12
4	9-12	St. Thomas More (Par.) W.	---	119	---	4	---	---
4	9-12	St. Paul's Lutheran (Par.) W.	---	27	6	2	---	9-10
4	9-12	Seventh Day Adventist (Pri.) W.	---	8	---	1	---	---
4	9-12	Rosary (Par.) C.	---	58	---	2	---	---
4	9-12	McCreary (County) W.	5,120	3,759	414	95	17	---
4	9-12	C.	---	---	---	---	---	---
4	9-12	Co-Operative W.	---	142	32	3	2	9-12
10	9-12	McCreary Co. H. S. W.	---	---	272	---	9	9-12
16	---	Pine Knot W.	---	242	110	6	6	9-12
8	7-12	Reyilo W.	---	242	---	6	---	---
8	7-12	Smithtown W.	---	313	---	6	---	---
2	7-9	Whitley City Ele. W.	---	488	---	11	---	---
2	7-12	Stearns (Ind.) W.	594	370	100	9	5	9-12
2	7-12	C.	6	6	---	1	---	---
2	7-12	Seventh Day Adventist (Par.) W.	---	30	---	1	---	---
1/2	---	McLean (County) W.	2,210	1,284	567	31	26	---
1/2	---	C.	17	16	---	1	---	---
2	7-9	Beech Grove W.	---	229	106	5	7	9-12
2	7-12	Calhoun W.	---	273	293	7	10	7-12
1/2	7-12	Island W.	---	201	---	7	---	---
1/2	7-12	Rumsey W.	---	159	---	4	---	---
1/2	7-12	Sacramento W.	---	320	165	7	9	7-12
3	7-9	Livermore (Ind.) W.	434	228	154	6	6	9-12
3	7-9	C.	12	8	1	1	---	---
3	7-9	Meade (County) W.	2,118	1,425	434	50	17	---
3	7-9	C.	84	64	---	3	---	---
9	---	Ekron W.	---	172	---	5	---	---
7	---	Flaherty W.	---	260	97	7	6	9-12
9	7-12	Meade Co. H. S. W.	---	329	337	10	11	9-12
9	7-12	Menifee (County) W.	1,608	1,095	152	46	7	---
7	9-12	C.	5	3	---	1	---	---
7	9-12	Frenchburg W.	---	177	152	5	7	9-12
8	---	Mercer (County) W.	1,883	1,269	290	44	16	---
8	---	C.	59	37	---	2	---	---
8	---	Cornishville W.	---	155	24	6	2	9-10
8	---	Fairview W.	---	127	34	5	2	9-10
8	---	McAfee W.	---	235	71	8	4	9-12
8	---	Rose Hill W.	---	315	97	8	4	9-12

STATISTICAL DATA FOR SCHOOL YEAR 1948-49—Continued

Name of County and Independent School Districts, Including Public Schools of Four or More Teachers and Private and Parochial Schools of One or More Teachers	Census 1948	Enrollment		Teachers		Grades included in H. S.
		Ele.	H. S.	Ele.	H. S.	
Salvisa W.	185	64	7	4	9-12
Shakertown W.	165	6
Burgin (Ind.) W.	282	225	102	8	5	9-12
..... C.	33	16	1
Harrodsburg (Ind.) W.	797	561	200	15	11
..... C.	125	58	87	2	4
Harrodsburg H. S. W.	200	11	9-12
Harrodsburg Jr. H. S. ... W.	120	3
Harrodsburg Ele. W.	441	12
West Side C.	58	87	2	4	9-12
Metcalfe (County) W.	2,505	1,771	207	59	12
..... C.	151	119	6
Center W.	110	45	3	3	9-12
Edmonton W.	280	120	7	6	9-12
Summer Shade W.	123	42	3	3	9-12
Monroe (County) W.	3,872	2,705	425	81	22
..... C.	72	62	2
Fountain Run W.	80	60	3	3	9-12
Gamaliel W.	189	165	4	8	7-12
Tompkinsville W.	300	200	8	11	9-12
Montgomery (County) W.	1,963	1,205	100	34	6
..... C.	125	75	2
Camargo W.	315	100	7	6	9-12
Mapleton W.	365	8
Mt. Sterling (Ind.) W.	741	510	249	17	9
..... C.	136	124	83	3	4
Mt. Sterling W.	510	249	17	9	9-12
DuBois C.	124	83	3	4	9-12
Morgan (County) W.	4,479	2,978	434	94	22
..... C.
Cannel City W.	296	147	8	7	7-12
Morgan Co. H. S. W.	408	287	10	15	7-12
Wrigley W.	70	4
Ezel (Pri.) W.	275	150	7	11	7-12
Muhlenberg (County) W.	6,802	4,313	865	126	38
..... C.	203	111	116	5	6
Bremen W.	209	136	5	6	9-12
Drakesboro Cons. W.	662	208	17	9	9-12
Dunmor W.	125	71	3	3	9-12
Graham W.	499	176	14	9	9-12
Hughes-Kirkpatrick W.	346	274	9	11	7-12
Drakesboro Community ... C.	87	116	4	6	7-12
Bevier-Cleaton (Ind.) W.	314	200	64	4	3	9-12
..... C.	69
Central City (Ind.) W.	983	480	363	15	15	7-12
..... C.	64	61	2
St. Joseph's (Par.) W.	52	2
Greenville (Ind.) W.	595	479	374	12	14	9-12
..... C.	122	91	3
Nelson (County) W.	3,535	2,000	322	70	17
..... C.	237	184	8
Bloomfield W.	341	125	10	7	9-12
Boston W.	319	11
Chaplin W.	220	9
Cox's Creek W.	235	9
New Hope W.	191	6
Old Ky. Home W.	264	197	10	10	9-12
Nazareth (Par.) W.	114	15	8-12
St. Catherine (Par.) W.	300	93	6	4	9-12
St. Gregory (Par.) W.	123	3
St. Michael (Par.) W.	44	2
Bardstown (Ind.) W.	780	229	130	9	11
..... C.	168	40	73	2	4
Bardstown H. S. W.	130	11	7-12

STATISTICAL DATA FOR SCHOOL YEAR 1948-49—Continued

S.	Grades Included in H. S.	Name of County and Independent School Districts, Including Public Schools of Four or More Teachers and Private and Parochial Schools of One or More Teachers	Census 1948	Enrollment		Teachers		Grades Included in H. S.
				Ele.	H. S.	Ele.	H. S.	
4	9-12	Bardstown Ele. W.	229	—	9	—	—	
		Bardstown Training C.	40	73	2	4	9-12	
		Bethlehem Aca. (Par.) W.	430	87	14	5	—	
5	9-12	St. Joseph Prep. (Par.) W.	35	148	4	10	9-12	
		St. Monica (Par.) C.	84	—	2	—	—	
		Nicholas (County) W.	1,253	841	134	27	8	
11	9-12	C.	24	—	—	—	—	
		Ellisville W.	144	—	4	—	—	
		Moorefield W.	205	—	6	—	—	
4	9-12	Myers W.	131	—	4	—	—	
		Nicholas Co. H. S. W.	157	134	5	8	9-12	
12		Parks W.	109	—	4	—	—	
		Carlisle (Ind.) W.	344	188	157	6	10	
3	9-12	C.	46	36	1	—	7-12	
6	9-12	Ohio (County) W.	5,086	3,584	808	104	44	
3	9-12	C.	89	61	2	—	—	
22		Beaver Dam W.	491	132	12	7	9-12	
		Centertown W.	339	102	9	5	9-12	
3	9-12	Central Park W.	228	62	8	3	9-12	
8	7-12	Cromwell W.	211	71	6	3	9-12	
11	9-12	Dundee W.	218	69	7	5	9-12	
		Fordsville W.	341	88	9	5	9-12	
6		Hartford W.	476	148	12	9	9-12	
		Horse Branch W.	206	80	5	4	9-12	
6	9-12	Pleasant Ridge W.	202	—	5	—	—	
		Rockport W.	211	56	5	3	9-12	
9		Oldham (County) W.	1,741	1,362	284	38	15	
4	9-12	C.	183	113	4	—	—	
9	9-12	Ballardsville W.	130	—	4	—	—	
4		Buckner W.	102	—	4	—	—	
22		Crestwood W.	345	91	11	6	9-12	
		LaGrange W.	309	193	8	9	9-12	
7	7-12	Liberty W.	274	—	8	—	—	
15	7-12	Pee Wee Valley Church School (Par.) W.	16	4	1	1	9-12	
11	7-12	St. Aloysius (Par.) W.	140	—	4	—	—	
		LaGrange Trg. (Pri.) C.	63	—	2	—	—	
8		Pee Wee Valley (Pri.) C.	50	—	2	—	—	
6	9-12	Owen (County) W.	1,705	1,159	163	36	9	
6	9-12	C.	57	38	2	—	—	
3	9-12	Bethany W.	243	63	5	4	9-12	
9	9-12	New Liberty W.	35	100	1	5	9-12	
1	7-12	Long Ridge W.	146	—	4	—	—	
6	7-12	Monterey W.	143	—	4	—	—	
3	9-12	Pleasant Home W.	126	—	4	—	—	
5	7-12	Owenton (Ind.) W.	260	188	159	5	7	
		C.	22	16	1	—	9-12	
4	9-12	Owsley (County) W.	2,467	1,488	249	50	10	
		C.	17	11	1	—	—	
		Booneville Graded W.	240	—	5	—	—	
		Lerose W.	130	—	4	—	—	
7		Owsley Co. H. S. W.	—	249	—	10	9-12	
7	9-12	Pendleton (County) W.	1,733	1,036	246	38	13	
		C.	11	—	—	—	—	
		Butler Cons. W.	225	136	8	7	9-12	
		Goforth Cons. W.	130	—	5	—	—	
		McKinneysburg W.	120	—	4	—	—	
0	9-12	Mt. Auburn W.	231	—	8	—	—	
5	8-12	Morgan W.	200	110	8	6	9-12	
4	9-12	Portland W.	130	—	5	—	—	
		Falmouth (Ind.) W.	397	212	150	7	5	
		C.	15	14	1	—	7-12	
		Ferry (County) W.	11,877	8,382	1,128	235	43	
		C.	216	164	7	—	—	
		Allock W.	—	144	—	4	—	

STATISTICAL DATA FOR SCHOOL YEAR 1948-49—Continued

Name of County and Independent School Districts, Including Public Schools of Four or More Teachers and Private and Parochial Schools of One or More Teachers	Census 1948	Enrollment		Teachers		Grades Included in H. S.
		Ele.	H. S.	Ele.	H. S.	
Blue Diamond W.	—	394	—	10	—	—
Bonnyman W.	—	239	—	5	—	—
Buckhorn W.	—	177	—	4	—	—
Combs H. S. W.	—	403	98	9	4	9-12
Cornett Hill W.	—	174	—	4	—	—
Defiance W.	—	149	—	4	—	—
Dudley W.	—	355	—	9	—	—
First Creek H. S. W.	—	—	174	—	7	9-12
Four Seam W.	—	163	—	4	—	—
Glomaur W.	—	171	—	5	—	—
Harburly W.	—	189	—	6	—	—
Harveyton W.	—	137	—	4	—	—
Hilton W.	—	139	—	4	—	—
Jeff W.	—	183	—	5	—	—
Kodak W.	—	262	—	5	—	—
Leatherwood W.	—	150	72	2	6	9-12
Livingston W.	—	303	—	8	—	—
Robinson H. S. W.	—	119	257	4	9	9-12
Vicco H. S. W.	—	200	190	5	5	9-12
Viper H. S. W.	—	90	160	2	4	9-12
Witherspoon H. S. W.	—	125	177	5	8	9-12
Hazard (Ind.) W.	2,193	1,580	305	49	15	—
C.	270	202	72	5	3	—
Allais W.	—	447	—	11	—	—
Lower Broadway W.	—	503	—	13	—	—
Upper Broadway W.	—	250	—	8	—	—
High School W.	—	—	305	—	15	9-12
Lothair W.	—	380	—	10	—	—
Liberty Street C.	—	202	72	5	3	9-12
Pike (County) W.	23,139	16,694	1,751	414	70	—
C.	146	79	—	2	—	—
Ballfork W.	—	117	—	4	—	—
Belfry W.	—	277	583	8½	20½	9-12
Blackberry W.	—	436	—	10	—	—
Cumberland W.	—	743	197	17½	8½	9-12
Dorton W.	—	415	115	9	5	9-12
Fed's Creek W.	—	500	158	10	6	9-12
Freeburn W.	—	409	—	9	—	—
Grapevine W.	—	358	—	8	—	—
Hardy W.	—	230	—	7	—	—
Hellier W.	—	337	164	7	7	9-12
John's Creek W.	—	100	132	2	5	9-12
Lookout W.	—	286	—	7	—	—
Majestic W.	—	260	—	6	—	—
McAndrews W.	—	156	—	5	—	—
McVeigh W.	—	332	—	8	—	—
Millard W.	—	422	—	9	—	—
Octavia J. W.	—	148	—	4	—	—
Phelps W.	—	552	159	10	6	9-12
Sharondale W.	—	154	—	5	—	—
Shelbiana W.	—	106	—	4	—	—
South Williamson W.	—	487	—	11	—	—
Stone W.	—	318	—	9	—	—
Virgie W.	—	667	243	15½	10½	9-12
Pikeville (Ind.) W.	1,521	897	464	19	19	—
C.	144	112	31	3	2	—
Pikeville H. S. W.	—	—	464	—	19	9-12
Perry A. Cline C.	—	112	31	3	2	9-12
Pikeville Trg. College (Pri.) W.	—	130	80	4	8	9-12
Powell (County) W.	1,956	1,361	137	53	7	—
C.	45	35	—	2	—	—
Clay City W.	—	307	—	10	—	—
Powell Co. H. S. W.	—	71	137	2	7	9-12
Stanton W.	—	217	—	7	—	—
Pulaski (County) W.	7,727	5,713	753	194	34	—
C.	41	35	—	1	—	—
Burnside W.	—	192	66	4	4	7-12
Eubank W.	—	98	272	3	10	9-12

STATISTICAL DATA FOR SCHOOL YEAR 1948-49—Continued

S.	Grades Included in H. S.	Name of County and Independent School Districts, Including Public Schools of Four or More Teachers and Private and Parochial Schools of One or More Teachers	Census 1948	Enrollment		Teachers		Grades Included in H. S.
				Ele.	H. S.	Ele.	H. S.	
		Mt. Victory W.		71	40	2	3	9-12
		Nancy W.		94	201	3	9	9-12
		Shopville W.		114	174	4	8	9-12
4	9-12	Sloans Valley W.		146		4		
		Ferguson (Ind.) W.	331	220	91	8	5	9-12
		C. 5						
7	9-12	Science Hill (Ind.) W.	280	158	97	4	5	7-12
		C.						
		Somerset (Ind.) W.	1,890	1,232	436	38	21	
		C. 143		81	57	4	3	
		Central Ele. W.		680		19		
		Columbia W.		107		4		
		Fourth Ward W.		170		6		
		Parker W.		275		9		
6	9-12	Somerset H. S. W.			436		21	9-12
		Dunbar C.		81	57	4	3	7-12
		St. Mildred's Aca. (Par.) W.		39		2		
9	9-12	Robertson (County) W.	676	322	168	11	7	
5	9-12	C. 4						
4	9-12	Deming W.		203	168	7	7	7-12
8	9-12	Rockcastle (County) W.	3,667	2,435		96		
15		C.						
3		Brodhead (Ind.) W.	392	320	137	8	4	9-12
		C.						
15	9-12	Livingston (Ind.) W.	233	191	73	5	3	9-12
3	9-12	C.						
70		Mt. Vernon (Ind.) W.	533	389	293	10	9	9-12
		C.						
1/2	9-12	Rowan (County) W.	4,067	2,119	467	72	18	
1/2	9-12	C. 11						
5	9-12	Clearfield W.		220		6		
6	9-12	Elliottville W.		175	56	4	2	7-9
9	9-12	Farmers W.		180		5		
2	9-12	Haldeman W.		260	111	7	4	7-10
7	9-12	Morehead W.		301	300	8	12	7-12
5		Breckinridge Tr. School (State) W.		192	148	6	9	7-12
7	9-12	Russell (County) W.	3,820	2,657	498	82	21	
5	9-12	C. 57		38	10	2		
		Jamestown W.		323	189	7	9	7-12
		Russell Springs W.		296	309	7	12	7-12
		Scott (County) W.	1,793	1,098	472	40	25	
		C. 273		193		7		
6	9-12	Great Crossing W.		204	119	7	6	7-12
		Newtown W.		139		6		
		Oxford W.		216	159	8	7	7-12
		Sadieville W.		164	116	6	6	7-12
		Stamping Ground W.		335	78	11	6	9-12
9	9-12	Cardome Aca. (Par.) W.		50	53	5	5	9-12
2	9-12	Georgetown (Ind.) W.	628	427	163	11	13	
9	9-12	C. 151		100	84	3	6	
2	9-12	Garth H. S. W.		427	163	11	13	9-12
8	9-12	Ed Davis H. S. C.		100	84	3	6	9-12
7		Shelby (County) W.	2,518	1,610	779	45	36	
		C. 367		247		7		
		Bagdad W.		191	138	6	6	7-12
		Cropper W.		179	77	5	4	7-12
7	9-12	Finchville W.		188	92	6	4	7-12
		Glennyrie W.		156	83	5	4	7-12
		Henry Clay W.		178	89	5	4	7-12
4		Mt. Eden W.		175	104	6	4	7-12
4	7-12	Simpsonville W.		230	113	7	6	7-12
0	9-12	Waddy W.		137	83	5	4	7-12
		Montclair C.		176		5		
		Lincoln Institute (State) C.			349		17	9-12

STATISTICAL DATA FOR SCHOOL YEAR 1948-49—Continued

Name of County and Independent School Districts, Including Public Schools of Four or More Teachers and Private and Parochial Schools of One or More Teachers	Census 1948	Enrollment		Teachers		Grades Included in H. S.
		Ele.	H. S.	Ele.	H. S.	
Shelbyville (Ind.) _____	W. 832	483	356	14	14	7-12
	C. 256	173	—	5	—	—
Simpson (County) _____	W. 2,219	1,193	612	33	27	—
	C. 335	198	90	5	5	—
Barnes _____	W. —	180	—	5	—	—
Franklin Ele. _____	W. —	459	—	12	—	—
Franklin Jr. H. S. _____	W. —	—	377	—	13	7-9
Franklin Sr. H. S. _____	W. —	—	235	—	14	10-12
Prospect Hill _____	W. —	159	—	4	—	—
Round Pond _____	W. —	137	—	4	—	—
Lincoln _____	C. —	198	90	5	5	7-12
Spencer (County) _____	W. 1,319	733	259	26	11	—
	C. 108	73	—	2	—	—
Taylorville _____	W. —	269	259	7	11	7-12
Taylor (County) _____	W. 2,418	1,625	225	64	9	—
	C. 190	100	—	6	—	—
Taylor County H. S. _____	W. —	—	225	—	9	9-12
Campbellsville (Ind.) _____	W. 788	627	165	18	8	9-12
	C. 127	103	50	3	3	9-12
Our Lady of Perpetual Help (Par.) _____	W. —	15	—	1	—	—
Todd (County) _____	W. 2,185	1,448	326	42	18	—
	C. 452	316	88	10	3	—
Clifty Cons. _____	W. —	355	78	10	5	9-12
Guthrie _____	W. —	159	102	5	5	7-12
Todd County _____	W. —	410	146	10	8	9-12
Todd County Training _____	C. —	104	88	3	3	9-12
Trenton (Ind.) _____	W. 234	174	98	6	4	7-12
	C. 133	88	—	3	—	—
Trigg (County) _____	W. 2,096	1,401	386	48	17	—
	C. 515	317	—	11	—	—
Cadiz _____	W. —	415	—	11	—	—
Golden Pond _____	W. —	201	—	7	—	—
Linton _____	W. —	99	—	4	—	—
Trigg Co. H. S. _____	W. —	—	386	—	17	7-12
Dunbar _____	C. —	123	—	4	—	—
Trimble (County) _____	W. 1,249	725	350	19	11	—
	C. —	—	—	—	—	—
Milton H. S. _____	W. —	250	120	5	4	7-12
Trimble H. S. _____	W. —	430	230	9	7	7-12
Union (County) _____	W. 2,822	1,487	455	46	24	—
	C. 374	219	62	7	4	—
Morganfield _____	W. —	685	203	21	11	9-12
Sturgis _____	W. —	738	252	22	13	9-12
Dunbar _____	C. —	219	62	7	4	9-12
St. Ann (Par.) _____	W. —	268	—	5	—	—
St. Peters (Par.) _____	W. —	55	—	3	—	—
St. Vincent (Par.) _____	W. —	140	145	4	5	9-12
Blessed Martin (Par.) _____	C. —	71	19	2	1	9
Uniontown (Ind.) _____	W. 439	224	72	8	3	9-12
	C. 41	14	—	1	—	—
St. Agnes (Par.) _____	W. —	150	56	4	3	9-12
Warren (County) _____	W. 4,933	2,821	805	82	40	—
	C. 508	387	—	11	—	—
Alvaton _____	W. —	114	120	3	6	9-12
Bristow _____	W. —	280	162	6	7	7-12
Delafield _____	W. —	243	—	5	—	—
Hadley _____	W. —	162	—	4	—	—
North Warren _____	W. —	246	172	6	9	7-12
Oakland _____	W. —	133	—	4	—	—
Richardsville _____	W. —	278	215	6	9	7-12
Rich Pond _____	W. —	217	—	6	—	—
South Warren _____	W. —	116	136	3	9	9-12

STATISTICAL DATA FOR SCHOOL YEAR 1948-49—Continued

Name of County and Independent School Districts, Including Public Schools of Four or More Teachers and Private and Parochial Schools of One or More Teachers	Census 1948	Enrollment		Teachers		Grades Included in H. S.
		Ele.	H. S.	Ele.	H. S.	
Woodburn W.		164		5		
Bowling Green (Ind.) W.	2,281	1,074	747	34	32	
	504	269	259	8	10	
Center St. W.		374		11		
College St. W.		376		11		
Eleventh St. W.		324		10		
Junior H. S. W.			404		14	7-9
Senior H. S. W.			343		16	10-12
State Street C.		269	259	8	10	7-12
Bowling Green Business University (Pri.) W.			151		8	10-12
Western Trng. School (State) W.		256	291	9	15	7-12
St. Joseph's (Par.) W.		195	8	4	1	9
Washington (County) W.	2,306	1,763	280	55	13	
	174	81		3		
Fredericktown W.		207	100	5	4	9-12
Mackville W.		386	95	10	5	9-12
Maud W.		138		5		
Texas W.		148		5		
Willisburg W.		370	85	11	4	9-12
St. Catharine Aca. (Par.) W.			50		8	9-12
Springfield (Ind.) W.	512	260	138	8	7	
	223	68		3		
St. Dominic (Par.) W.		175		4		
Holy Rosary (Par.) C.		83		3		
Wayne (County) W.	4,147	2,954	415	100	14	8-12
	69	96		2		
Monticello (Ind.) W.	611	464	75	11	5	9-12
	47					
Webster (County) W.	1,732	1,144	370	36	22	
	69	37		1		
Diamond W.		127		4		
Dixon W.		300	103	8	6	9-12
Onton W.		115	52	4	3	9-12
Poole W.		121	64	4	4	9-12
Slaughters W.		143	57	4	4	9-12
Wheatcroft W.		200	94	5	5	9-12
Clay (Ind.) W.	354	211	77	8	5	9-12
	47	18	11	1		
Providence (Ind.) W.	756	387	296	11	14	7-12
	204	130	89	3	4	7-12
Sebree (Ind.) W.	305	154	112	5	4	7-12
	18	8	2			
Whitley (County) W.	7,025	4,897	750	146	27	
	26					
Barton W.		118		4		
Gatliff W.		157	73	3	3	7-12
Pleasant View W.		177	150	3	5	9-12
Poplar Creek W.		226	131	3	5	9-12
Rockhold W.		118	121	3	5	9-12
Saxton W.		201		5		
West Corbin W.		162		5		
Woodbine W.		176	275	4	9	9-12
Corbin (Ind.) W.	1,799	926	540	26	17	
Central W.		384	242	10	5	7-9
Corbin H. S. W.			298		12	10-12
East Ward W.		234		8		
South Ward W.		308		8		
St. Camillus Aca. (Par.) W.		148	44	4	4	9-12
Williamsburg (Ind.) W.	865	626	177	17	9	9-12
	35	36		1		
Wolfe (County) W.	2,888	2,160	210	75	5	
Hazel Green W.		150		5		
Pine Ridge W.		130		4		

STATISTICAL DATA FOR SCHOOL YEAR 1948-49—Continued

Name of County and Independent School Districts, Including Public Schools of Four or More Teachers and Private and Parochial Schools of One or More Teachers	Census 1948	Enrollment		Teachers		Grades Included in H. S.
		Ele.	H. S.	Ele.	H. S.	
Wolfe Co. H. S. _____ W.	_____	340	210	9	5	9-12
Hazel Green Aca. (Pri.) _____ W.	_____	35	61	2	5	9-12
Woodford (County) _____ W.	1,381	800	_____	29	_____	_____
_____ C.	152	64	_____	2	_____	_____
Millville _____ W.	_____	130	_____	5	_____	_____
Mortonsville _____ W.	_____	240	_____	8	_____	_____
Nonesuch _____ W.	_____	180	_____	6	_____	_____
Pisgah _____ W.	_____	130	_____	5	_____	_____
Woodburn _____ W.	_____	120	_____	5	_____	_____
Midway (Ind.) _____ W.	294	177	153	6	7	7-12
_____ C.	73	52	_____	2	_____	_____
Midway Jr. College and Pinkerton High School (Pri.) W.	_____	_____	142	_____	6	9-12
Versailles (Ind.) _____ W.	605	347	340	14	14	7-12
_____ C.	135	120	85	5	3	9-12
Margaret Hall (Par.) _____ W.	_____	43	42	4	8	8-12
St. Leo (Par.) _____ W.	_____	54	_____	3	_____	_____

ers	Grades included in H. S.
H. S.	
5	9-12
5	9-12
7	7-12
6	9-12
14	7-12
3	9-12
8	8-12

Total School Census and Total School Enrollments of Public, Parochial and Private Schools by Counties as of October 1, 1948		Census 1948	Enrollment		
			Ele.	H. S.	Total
ADAIR		4,473			
Public			3,123	593	3,716
ALLEN		3,333			
Public			2,053	456	2,509
ANDERSON		2,077			
Public			1,429	308	1,737
BALLARD		1,844			
Public			1,247	403	1,650
BARREN		6,529			
Public			4,183	1,294	5,477
BATH		3,041			
Public			1,757	395	2,152
BELL		13,459			
Public			9,838	1,903	11,741
Parochial			45		45
BOONE		2,603			
Public			1,702	466	2,168
BOURBON		3,969			
Public			2,445	898	3,343
Private			120	175	295
Parochial			53		53
BOYD		11,536			
Public			6,539	3,219	9,758
Parochial			184	57	241
BOYLE		3,888			
Public			2,541	1,082	3,623
Parochial			51		51
BRACKEN		2,047			
Public			932	546	1,478
Parochial			94	28	122
BREATHITT		6,787			
Public			4,756	620	5,376
Private			256	282	538
Parochial			63	30	93
BRECKINRIDGE		4,049			
Public			2,484	519	3,003
Parochial			257		257
BULLITT		2,443			
Public			1,820	377	2,197
BUTLER		3,121			
Public			2,163	412	2,575
CALDWELL		3,332			
Public			1,736	810	2,546
CALLOWAY		3,687			
Public			2,567	905	3,472
CAMPBELL		13,895			
Public			5,993	2,198	8,191
Parochial			2,719	675	3,394
CARLISLE		1,398			
Public			861	297	1,158
Parochial			47		47
CARROLL		1,852			
Public			1,175	243	1,418
Parochial			37		37

Total School Census and Total School Enrollments of Public, Parochial and Private Schools by Counties as of October 1, 1948	Census 1948	Enrollment		
		Ele.	H. S.	Total
CARTER	7,051			
Public		4,464	1,288	5,752
Private		103	81	184
CASEY	5,021			
Public		3,745	367	4,112
Parochial			26	26
CHRISTIAN	6,981			
Public		4,802	1,334	6,136
Parochial		34		34
CLARK	4,160			
Public		2,856	632	3,488
Parochial		103	28	131
CLAY	7,434			
Public		5,424	308	5,732
Private			160	160
CLINTON	2,988			
Public		2,223	305	2,528
CRITTENDEN	2,697			
Public		1,457	450	1,907
CUMBERLAND	2,726			
Public		1,831	218	2,049
DAVISS	12,064			
Public		5,806	1,587	7,393
Parochial		2,821	794	3,615
EDMONSON	2,903			
Public		1,652	434	2,086
Parochial		70	12	82
ELLIOTT	3,016			
Public		2,359	250	2,609
ESTILL	4,407			
Public		3,011	469	3,480
FAYETTE	14,199			
Public		8,157	4,444	12,601
Private		124	113	237
Parochial		583	87	670
FLEMING	2,818			
Public		1,985	337	2,322
FLOYD	16,098			
Public		11,071	2,178	13,249
FRANKLIN	4,471			
Public		2,890	1,192	4,082
Parochial		140	59	199
FULTON	3,385			
Public		2,040	671	2,711
Parochial		55		55
GALLATIN	841			
Public		637	120	757
GARRARD	2,662			
Public		1,608	600	2,208
GEANT	2,095			
Public		1,321	660	1,981
GRAVES	6,556			
Public		3,860	1,751	5,611
Parochial		104	26	130

Total	Total School Census and Total School Enrollments of Public, Parochial and Private Schools by Counties as of October 1, 1948	Census 1948	Enrollment		
			Ele.	H. S.	Total
	GRAYSON	4,439			
	Public		3,079	574	3,653
5,752	Parochial		244	50	294
184					
	GREEN	2,660			
	Public		1,884	241	2,125
4,112					
26					
	GREENUP	6,914			
	Public		4,411	1,482	5,893
6,136					
34					
	HANCOCK	1,459			
	Public		949	236	1,185
3,488	Parochial		72	9	81
131					
	HARDIN	6,083			
	Public		3,801	1,621	5,422
5,732	Private		751	197	948
160	Parochial		328	55	383
	HARLAN	21,964			
	Public		11,993	3,687	15,680
2,528	Private			100	100
	HARRISON	2,792			
	Public		1,528	823	2,351
1,907	Parochial		60		60
	HART	3,687			
	Public		2,850	720	3,570
2,049					
	HENDERSON	6,174			
	Public		4,001	1,454	5,455
7,393	Parochial		318	95	413
3,615					
	HENRY	2,607			
	Public		1,552	684	2,236
2,086					
82					
	HICKMAN	1,680			
	Public		1,144	247	1,391
2,609	Parochial		39		39
	HOPKINS	8,390			
	Public		5,030	2,344	7,374
3,480	Parochial		52		52
	JACKSON	4,150			
	Public		2,913	443	3,356
12,601	Private		22	88	110
237					
670					
	JEFFERSON	78,437			
	Public		37,727	18,329	56,056
2,322	Private		384	609	993
13,249	Parochial		16,788	4,258	21,046
	JESSAMINE	2,542			
	Public		1,621	337	1,958
4,082					
199					
	JOHNSON	7,294			
	Public		5,234	927	6,161
2,711	Parochial		91	6	97
55					
	KENTON	18,719			
	Public		8,637	2,745	11,382
757	Parochial		4,544	1,574	6,118
	KNOTT	6,485			
	Public		4,859	631	5,490
2,208					
	KNOX	8,673			
	Public		6,008	1,200	7,208
1,981					
	LARUE	2,257			
	Public		1,424	458	1,882
5,611					
130					

Total School Census and Total School Enrollments of Public, Parochial and Private Schools by Counties as of October 1, 1948	Census 1948	Enrollment		
		Ele.	H. S.	Total
LAUREL	7,591			
Public		5,343	996	6,339
Private		31		31
LAWRENCE	4,404			
Public		3,032	604	3,636
LEE	3,173			
Public		1,999	245	2,244
Private			27	27
LESLIE	4,653			
Public		4,142	311	4,453
Private		30		30
LETCHER	12,217			
Public		9,141	11,318	10,459
Private		210	186	396
LEWIS	4,116			
Public		2,887	514	3,401
LINCOLN	5,656			
Public		3,551	1,268	4,819
LIVINGSTON	1,836			
Public		1,245	333	1,578
LOGAN	5,123			
Public		2,817	1,228	4,045
Parochial		37		37
LYON	1,505			
Public		828	395	1,223
MADISON	7,202			
Public		4,499	1,347	5,846
Private		133	309	442
MAGOPPIN	4,641			
Public		3,870	754	4,624
MARION	4,308			
Public		2,759	694	3,453
Parochial		427	186	613
MARSHALL	3,064			
Public		1,975	634	2,609
MARTIN	3,437			
Public		2,439	399	2,838
MASON	4,077			
Public		2,140	963	3,103
Parochial		164	61	225
MCCRACKEN	10,115			
Public		5,106	2,422	7,528
Parochial		608	150	758
MCCREARY	5,720			
Public		4,135	514	4,649
Parochial		30		30
MCLEAN	2,673			
Public		1,536	722	2,258
MEADE	2,202			
Public		1,489	434	1,923
MENEFEE	1,613			
Public		1,098	152	1,250

Total	Total School Census and Total School Enrollments of Public, Parochial and Private Schools by Counties as of October 1, 1948	Census 1948	Enrollment		
			Ele.	H. S.	Total
6,339 31	MERCEE Public	3,179	2,166	679	2,845
3,636	METCALFE Public	2,656	1,890	207	2,097
2,244 27	MONROE Public	3,944	2,767	425	3,192
4,453 30	MONTGOMERY Public	2,965	1,914	432	2,346
10,459 396	MOEGAN Public Private	4,479	2,978 275	434 150	3,412 425
3,401	MUHLENBERG Public Parochial	9,152	5,735 52	1,782	7,517 52
4,819	NELSON Public Parochial	4,720	2,453 1,016	525 442	2,978 1,458
1,578	NICHOLAS Public	1,667	1,065	291	1,356
4,045 37	OHIO Public	5,175	3,645	808	4,453
1,223	OLDHAM Public Private Parochial	1,924	1,475 113 156	284	1,759 113 160
5,846 442	OWEN Public	2,044	1,401	322	1,723
4,624	OWSLEY Public	2,484	1,499	249	1,748
3,453 613	PENDLETON Public	2,156	1,262	396	1,658
2,609	PERRY Public	14,556	10,328	1,505	11,833
2,838	PIKE Public Parochial	24,950	17,782 130	2,246 80	20,028 210
3,103 225	POWELL Public	2,001	1,396	137	1,533
7,528 758	PULASKI Public Parochial	10,417	7,439 39	1,434	8,873 39
4,649 30	ROBERTSON Public	680	322	168	490
2,258	ROCKCASTLE Public	4,825	3,335	503	3,838
1,923	ROWAN Public	4,078	2,311	615	2,926
1,250	RUSSELL Public	3,877	2,695	508	3,203
	SCOTT Public Parochial	2,845	1,818 50	719 53	2,537 103

Total School Census and Total School Enrollments of Public, Parochial and Private Schools by Counties as of October 1, 1948	Census 1948	Enrollment		
		Ele.	H. S.	Total
SHELBY _____	3,973			
Public _____		2,513	1,484	3,997
SIMPSON _____	2,554			
Public _____		1,391	702	2,093
SPENCER _____	1,427			
Public _____		806	259	1,065
TAYLOR _____	3,523			
Public _____		2,455	440	2,895
Parochial _____		15		15
TODD _____	3,004			
Public _____		2,026	512	2,538
TRIGG _____	2,611			
Public _____		1,718	386	2,104
TRIMBLE _____	1,249			
Public _____		725	350	1,075
UNION _____	3,676			
Public _____		1,944	589	2,533
Parochial _____		684	220	904
WARREN _____	8,226			
Public _____		4,807	2,102	6,909
Private _____			151	151
Parochial _____		195	8	203
WASHINGTON _____	3,215			
Public _____		2,172	418	2,590
Parochial _____		258	50	308
WAYNE _____	4,874			
Public _____		3,514	490	4,004
WEBSTER _____	3,485			
Public _____		2,089	957	3,046
WHITLEY _____	9,750			
Public _____		6,485	1,467	7,952
Parochial _____		148	44	192
WOLFE _____	2,888			
Public _____		2,160	210	2,370
Private _____		35	61	96
WOODFORD _____	2,640			
Public _____		1,560	578	2,138
Private _____			142	142
Parochial _____		97	42	139
STATE TOTALS—ENROLLMENT _____	682,537			
Public _____		422,978	117,226	540,204
Private _____		2,587	2,831	5,418
Parochial _____		34,102	9,209	43,311
College Training _____		1,039	1,311	2,350
Other State Supported _____		1,243	45	1,288
GRAND TOTAL				
Census _____	682,537			
Elementary Enrollment _____		461,949		
High School Enrollment _____			130,622	
Total Enrollment _____				592,571
STATE TOTALS—TEACHERS				
Public _____		13,068	5,366	18,434
Private _____		113	218	331
Parochial _____		924	512	1,436
College Training _____		34	86	120

ent
 Total
 34 3,997
 2 2,093
 9 1,065
 0 2,895
 15
 2 2,593
 3 2,104
 0 1,075
 9 2,533
 0 904
 2 6,909
 1 151
 3 203
 2,590
 308
 4,004
 3,046
 7,952
 192
 2,370
 96
 2,133
 142
 139
 540,204
 5,418
 43,311
 2,350
 1,288
 592,571
 18,434
 331
 1,436
 120

Total School Census and Total School Enrollments of Public, Parochial and Private Schools by Counties as of October 1, 1948	Census 1948	Enrollment		
		Ele.	H. S.	Total
Other State Supported _____		77	4	81
Total Elementary _____		14,216		
Total High School _____			6,186	
Grand Total _____				20,402



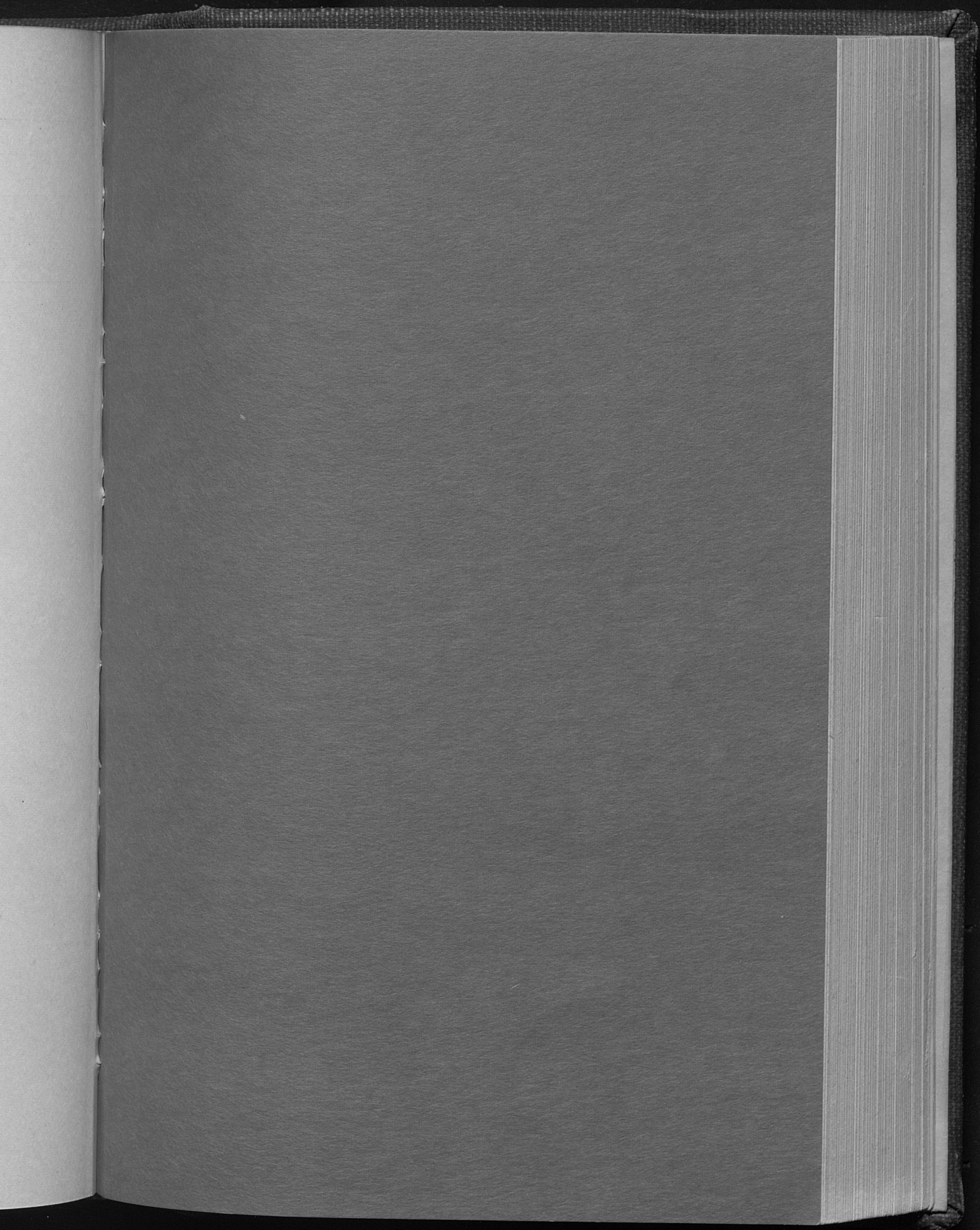



Vo