

10.01  
419  
10.1  
10.12

● COMMONWEALTH OF KENTUCKY ●  
**EDUCATIONAL BULLETIN**

---

---

---

KENTUCKY  
PUBLIC SCHOOL DIRECTORY  
1933-34



LIBRARY  
UNIVERSITY OF KENTUCKY

PUBLISHED BY  
DEPARTMENT OF EDUCATION

JAMES H. RICHMOND  
SUPERINTENDENT OF PUBLIC INSTRUCTION

---

---

---

ISSUED MONTHLY

Entered as second-class matter March 21, 1933, at the post office at Frankfort,  
Kentucky, under the act of August 24, 1912

Vol. 1 ● February, 1934 ● No. 12

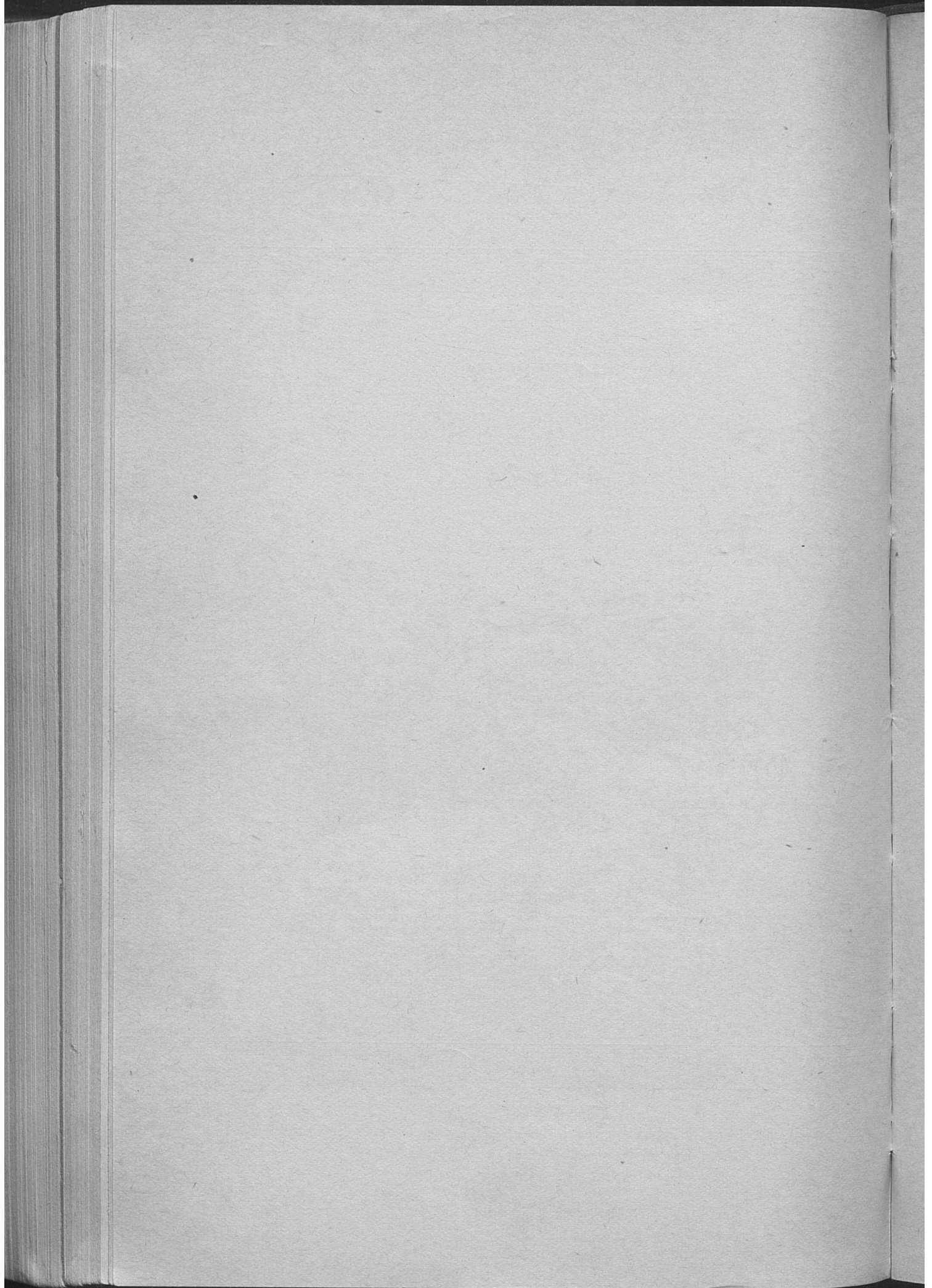

## CONTENTS

	Page
State Board of Education.....	5
State Department of Education.....	5
Official School Calendar.....	6
Members Court of Appeals.....	6
State Textbook Commission.....	6
State Colleges .....	6
Accredited Private Colleges.....	9
Accredited Private High Schools.....	9
County Superintendents .....	10
City Superintendents .....	11
Certificate Information .....	12
Directory, Part I, containing an alphabetical list of school districts, including subdistricts of three or more teachers. Types shown by abbreviations. Postoffice given when not same as name of school	15
Directory, Part II, containing same districts, and subdistricts as above, arranged by counties. Statistical data found; census estimate, enrollment, number teachers and accreditation of high school....	36

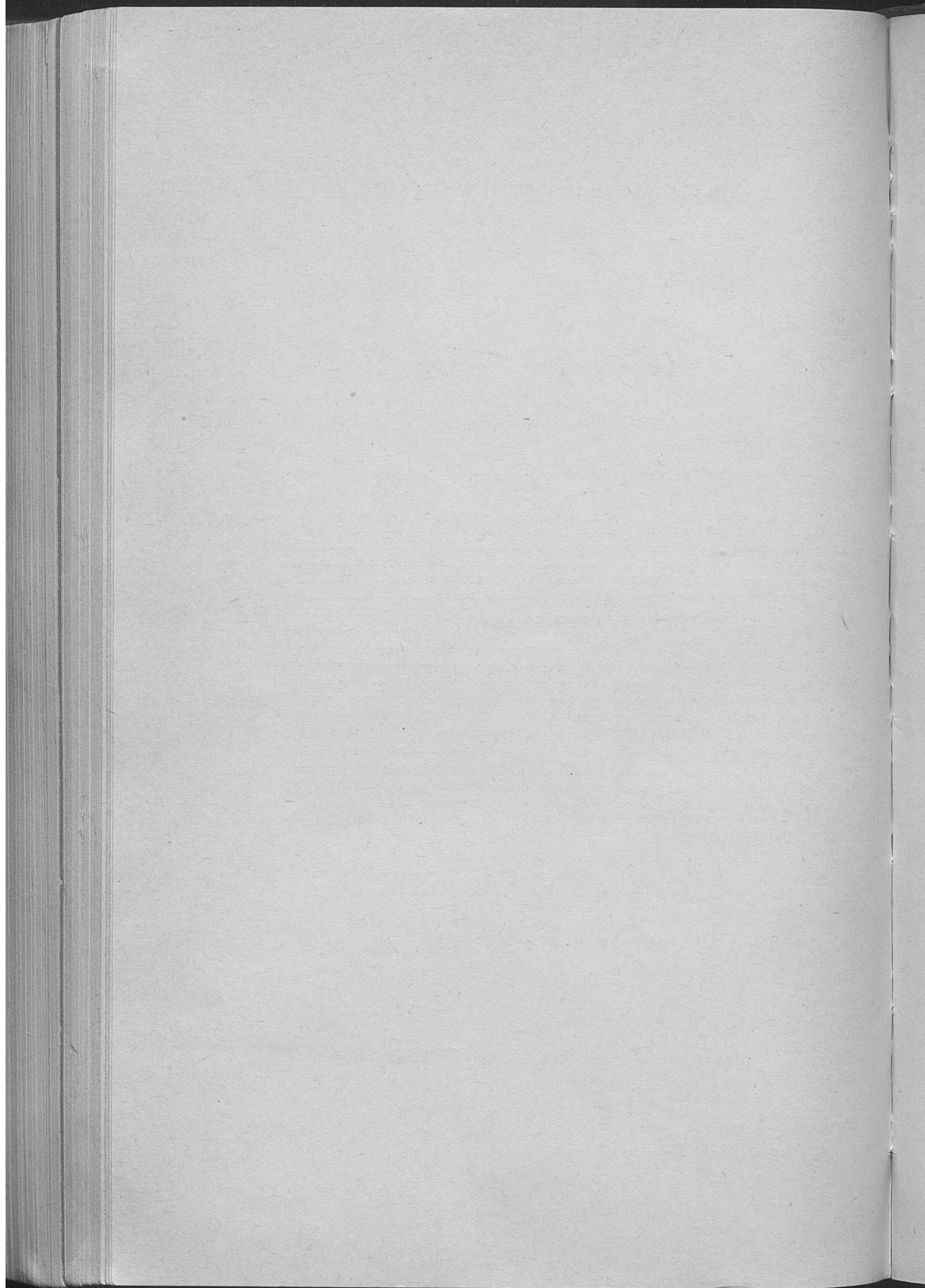

## STATE BOARD OF EDUCATION

JAS. H. RICHMOND, Supt. of Public Instruction  
SARA W. MAHAN, Secretary of State  
BAILEY P. WOOTEN, Attorney General  
LENA ROBERTS, Secretary

## STATE DEPARTMENT OF EDUCATION

JAMES H. RICHMOND, Superintendent of Public Instruction  
GORDIE YOUNG, Assistant Superintendent of Public Instruction

### DIVISION OF PUBLIC RELATIONS

W. C. BELL, Director

### DIVISION OF RESEARCH

JAMES W. CAMMACK, JR., Director

### DIVISION OF STATISTICS, SCHOOL RECORDS AND REPORTS

MOSS WALTON, Director

### DIVISION OF SUPERVISION

O. J. Jones }  
MARK GODMAN } Public School Supervisors

### DIVISION OF NEGRO EDUCATION

L. N. TAYLOR, State School Agent

### DIVISION OF SCHOOL LIBRARY SERVICE

RUTH THEOBALD, Supervisor

### DIVISION OF SCHOOL BUILDINGS AND GROUNDS

JOHN W. BROOKER, Director  
HUGH MERIWETHER, Consulting Architect

### DIVISION OF VOCATIONAL EDUCATION

G. IVAN BARNES, Director  
A. N. MAY, Supervisor Trade and Industrial Education  
F. G. BURD, Supervisor Agricultural Education  
ATA LEE, Supervisor Home Economics Education

### DIVISION OF SPECIAL EDUCATION

HOMER W. NICHOLS, Director  
CLEVELAND MOORE, Supervisor  
OLNEY M. PATRICK, Supervisor

### DIVISION OF TEACHER TRAINING

R. E. JAGGERS, Director

### DIVISION OF CERTIFICATION

A. P. TAYLOR, Director

### DIVISION OF FINANCE

F. D. PETERSON, Director  
HAROLD EADES, Bookkeeper  
J. VIRGIL CHAPMAN, Clerk

### DIVISION OF INSPECTION AND ACCOUNTING

J. C. MILLS, Auditor and Inspector

### VOCATIONAL EDUCATION BOARD

JAMES H. RICHMOND, Supt. of Public Instruction  
M. O. WRATHER, Murray  
SARA W. MAHAN, Secretary of State,—Secretary  
VEGO BARNES, Hopkinsville  
BAILEY P. WOOTON, Attorney General

### STENOGRAPHERS

LENA ROBERTS, LOUISE O'DONNELL, JAMIE LUTTRELL, MARY LEE JACKSON, RACHEL BELL, CLARA KERSHAW, CHRISTINE JOHNSON, CLYDE W. HOWELL, ALICE V. CLASBY, ALICE M. SEIBERZ, LILLIAN E. ATKERSON, LILLIAN MCKAY, ALMA COOK ATKINSON, ELANDOR E. MERKLEY, MARY PALMER

### OFFICIAL SCHOOL CALENDAR

School Year July 1, 1933, to June 30, 1934

July 1—School year begins.  
July 4—Independence Day, legal holiday.  
August 1—Final date for school superintendents to make annual reports to State Superintendent.  
September 4—Labor Day, legal holiday.  
October 12—Columbus Day, legal holiday.  
October 27—Temperance Day.  
November 7—Election of State and National officers.  
November 11—Armistice Day, legal holiday.  
November 30—Thanksgiving Day, legal holiday.  
December 25—Christmas Day, legal holiday.  
January 1—New Year's Day, legal holiday.  
January 19—Lee's Birthday, legal holiday.  
February 12—Lincoln's Birthday, legal holiday.  
February 22—Washington's Birthday, legal holiday.  
April 18-21—Kentucky Education Association, Louisville.  
May 24-25—Elementary teachers' examination.  
May 30—Decoration Day, legal holiday.  
June 14—Flag Day.  
June 30—Close of school year and fiscal year.  
July examination will be held July 12, and 13, 1934.

### KENTUCKY EDUCATION ASSOCIATION

D. Y. Dunn, Lexington.....President  
W. P. King, Heyburn Building, Louisville.....Executive Secretary

### COURT OF APPEALS

Wm. H. Rees.....Chief Justice  
Gus Thomas.....Judge  
Wm. Rogers Clay.....Judge  
Alex L. Ratliff.....Judge  
W. V. Perry.....Judge  
Richard P. Dietzman.....Judge  
Basil W. Richardson.....Judge  
Chas. F. Creal.....Commissioner  
J. P. Hobson.....Commissioner  
W. T. Drury.....Commissioner  
O. W. Stanley.....Commissioner

### STATE LIBRARIAN

MRS. J. C. CANTRILL

### KENTUCKY LIBRARY COMMISSION

LENA B. NOFCIER, Secretary and Director, Frankfort, Kentucky.

### STATE TEXTBOOK COMMISSION

SUPT. H. C. BURNETTE, Chairman, Nicholasville  
SUPT. JAS. H. RICHMOND, Secretary, Frankfort  
MRS. J. T. WILLETT, Elizabethtown  
MRS. LUCY L. SMITH, New Castle  
SUPT. PAUL B. BOYD, Carrollton  
SUPT. L. C. CALDWELL, Catlettsburg  
SUPT. HARPER GATTON, Madisonville  
SUPT. FREDERICK ARCHER, Louisville  
SUPT. J. W. SNYDER, Owensboro

## STATE EDUCATIONAL INSTITUTIONS

### UNIVERSITY OF KENTUCKY, Lexington

FRANK L. McVEY, President

#### Board of Trustees

#### I. EX-OFFICIO MEMBERS

Hon. Ruby Laffoon, Governor of Kentucky  
Hon. Jas. H. Richmond, Supt. of Public Instruction  
Hon. Eugene Flowers, Commissioner of Agriculture

LEE  
ON,  
E.  
E.

II. MEMBERS OF THE STATE BOARD OF AGRICULTURE

James Rash, Henderson  
Dr. W. W. Wash, Lawrenceburg  
C. O. Graves, Georgetown

III. MEMBERS AT LARGE

Joe B. Andrews, Newport  
Robert G. Gordon, Louisville  
Richard C. Stoll, Lexington, Vice Chairman  
Miller Holland, Owensboro  
G. C. Wells, Paintsville  
E. O. Robinson, Fort Thomas

IV. ALUMNI MEMBERS

James Park, Lexington  
Louis Hillenmeyer, Lexington  
Dr. Geo. Wilson, Lexington

V. OFFICERS OF THE BOARD

Hon. Ruby Laffoon, Chairman  
Richard C. Stoll, Lexington, Vice Chairman  
D. H. Peake, Secretary  
John Skain, Treasurer

VI. EXECUTIVE COMMITTEE

Richard C. Stoll, Chairman  
Robert G. Gordon  
Joe B. Andrews  
James Park

WESTERN KY. STATE TEACHERS COLLEGE  
Bowling Green

H. H. CHERRY, President

Board of Regents

Jas. H. Richmond, Chairman  
Henry B. Hines, Bowling Green  
Chas. G. Franklin, Madisonville  
Sterrett Cuthbertson, Bowling Green  
Morgan Hughes, 419 W Jefferson, Louisville  
Miss Mattie McLean, Secretary

EASTERN KY. STATE TEACHERS COLLEGE  
Richmond

H. L. DONOVAN, President

Board of Regents

Jas. H. Richmond, Chairman  
Hiram M. Brock, Harlan  
H. D. Fitzpatrick, Prestonsburg  
J. W. Cammack, Owenton  
John Noland, Richmond  
L. Katherine Morgan, Secretary

MOREHEAD STATE TEACHERS COLLEGE  
Morehead

JOHN HOWARD PAYNE, President

Board of Regents

Jas. H. Richmond, Chairman  
Allie W. Young, Morehead  
Dr. J. M. Rose, Olive Hill  
W. A. Stanfill, Hazard  
Earl W. Senff, Mt. Sterling, Secretary

MURRAY STATE TEACHERS COLLEGE  
Murray

JOHN W. CARR, President

Board of Regents

Jas. H. Richmond, Chairman  
Mrs. Wm. H. Mason, Murray  
T. H. Stokes, Secretary, Murray  
S. J. Snook, Paducah  
Bunk Gardner, Mayfield

**KENTUCKY INDUSTRIAL COLLEGE FOR COLORED PERSONS  
Frankfort**

R. B. ATWOOD, President  
**Board of Trustees**

Jas. H. Richmond, Chairman  
Ezra L. Gillis, Lexington  
P. H. Callahan, Louisville  
Allen Prewitt, Frankfort  
Lena Roberts, Secretary, Frankfort

---

**WEST KENTUCKY INDUSTRIAL COLLEGE FOR COLORED PERSONS  
Paducah**

D. H. ANDERSON, President  
**Board of Trustees**

Jas. H. Richmond, Chairman  
A. E. Boyd, Paducah  
C. H. Gentry, Secretary, Paducah  
Zed A. Bennett, Paducah  
Mrs. Cleo Gillis Hester, Murray

---

**KENTUCKY SCHOOL FOR THE BLIND  
Louisville**

MISS CATHERINE T. MORIARTY, Superintendent

---

**KENTUCKY SCHOOL FOR THE DEAF  
Danville**

MR. MADISON J. LEE, Superintendent

---

**KENTUCKY INSTITUTION FOR THE FEEBLE-MINDED  
Frankfort**

DR. A. M. LYON, Superintendent

---

**KENTUCKY HOUSES OF REFORM  
Greendale**

DR. E. C. HARDIN, Superintendent

---

**KENTUCKY BRANCH NATIONAL CONGRESS OF PARENTS AND TEACHERS  
MRS. JAMES G. SHEEHAN, Danville**

---

**EXECUTIVE OFFICE P. T. A. DEPT. OF EDUCATION  
Frankfort, Ky.**

MRS. A. G. BARRETT, Secretary

---

**INSTITUTIONS FOR HIGHER EDUCATION.**

**ACCREDITED FOUR-YEAR STATE COLLEGES**

	Rating
Eastern Kentucky State Teachers College.....Richmond	A-(SA)
Morehead State Teachers College.....Morehead	A-(SA)
Murray State Teachers College.....Murray	A-(SA)
Western Kentucky State Teachers College.....Bowling Green	A-(SA)
University of Kentucky.....Lexington	A-(SA)
Kentucky State Industrial College (Colored).....Frankfort	A-(SB)

**UNCLASSIFIED TWO-YEAR STATE COLLEGES**

West Kentucky Industrial College, (Colored),.....Paducah

**ACCREDITED FOUR-YEAR MUNICIPAL COLLEGES**

University of Louisville.....Louisville	A-(SA)
Louisville Municipal College for Negroes.....Louisville	A



ACCREDITED PRIVATE FOUR-YEAR COLLEGES

Asbury College.....	Wilmore	A
Berea College.....	Berea	A-(SA)
Bowling Green College of Commerce.....	Bowling Green	A
Centre College.....	Danville	A-(SA)
Georgetown College.....	Georgetown	A-(SA)
Kentucky Wesleyan College.....	Winchester	A
Nazareth College.....	Louisville	A
Transylvania College.....	Lexington	A-(SA)
Union College.....	Barbourville	A

ACCREDITED PRIVATE JUNIOR COLLEGES

Bethel Woman's College.....	Hopkinsville	A-(SA)
Campbellsville College.....	Campbellsville	A
Caney Junior College.....	Pippapass	A
Cumberland College.....	Williamsburg	A-(SA)
Lee's Junior College.....	Jackson	A
Lindsey Wilson Junior College.....	Columbia	A
Mt. St. Joseph Junior College.....	St. Joseph	A
Nazareth Junior College.....	Nazareth	A-(SA)
Paducah Junior College.....	Paducah	A
Pikeville College.....	Pikeville	A-(SA)
St. Catharine Junior College.....	St. Catharine	A
Sue Bennett College.....	London	A
Ursuline Sacred Heart College.....	Louisville	A
Villa Madonna College.....	Covington	A

JUNIOR COLLEGES FOR THE TRAINING OF ELEMENTARY TEACHERS

Louisville Normal School.....	Louisville
-------------------------------	------------

ACCREDITED PRIVATE SECONDARY SCHOOLS

Acad. Our Lady of Mercy.....	Louisville	A
Alvan Drew.....	Pine Ridge	A
Annville Inst.....	Annville	A
Asbury.....	Wilmore	SA
Barbourville Baptist Institute.....	Barbourville	A
Berea Academy.....	Berea	SA
Bethel Woman's Col. Acad.....	Hopkinsville	SA
Bethlehem Acad.....	Bardstown	B
Bethlehem Acad.....	St. John	B
Big Creek Institute.....	Big Creek	B
Bowling Green Bus. Uni.....	Bowling Green	A
Campbell County Catholic Boys H. S.....	Newport	A
Campbellsville College Acad.....	Campbellsville	SA
Cardome Academy.....	Georgetown	A
Catholic Colored H. S.....	Louisville	A
Christian Normal Inst.....	Grayson	A
Covington Catholic H. S.....	Covington	SA
Covington Latin School.....	Covington	A
Cumberland Col. Academy.....	Williamsburg	SA
Erie Industrial School.....	Olive Hill	A
Fee Memorial Inst.....	Nicholasville	B
Glen Eden.....	Williba	B
Good Shepherd.....	Frankfort	A
Hamilton College Academy.....	Lexington	SA
Hazard Baptist Institute.....	Hazard	B
Hazel Green Academy.....	Hazel Green	A
Highland H. S.....	Guerrant	A
Holy Cross.....	Latonia	SA
Holy Family.....	Ashland	B
Holy Name.....	Henderson	A
Holy Rosary Academy.....	Louisville	SA
Ky. Female Orphans School.....	Midway	SA
Ky. Home School for Girls.....	Louisville	SA
Ky. Military Institute.....	Lyndon	SA
LaSalette Academy.....	Covington	SA
Lexington Latin School.....	Lexington	A
Lincoln Institute (Colored).....	Lincoln Ridge	A
Lindsey Wilson Academy.....	Columbia	A
Loretta Academy.....	Louisville	SA
Louisville Collegiate School.....	Louisville	SA
Louisville Preparatory.....	Louisville	A
Magoffin Institute.....	Salversville	A
Margaret Hall.....	Versailles	A
Millersburg Military Institute.....	Millersburg	SA
Mt. Carmel.....	Lawson	B
Mt. St. Joseph Acad.....	St. Joseph	SA
Nazareth Academy.....	Nazareth	SA
Notre Dame.....	Covington	SA
Notre Dame of Providence.....	Newport	A
Onedia Baptist Institute.....	Onedia	A

Pikeville Academy .....	Pikeville	SA
Pine Mountain Settlement School.....	Pine Mountain	B
Portland Christian Institute.....	Louisville	B
Presentation Academy .....	Louisville	SA
Riverside Institute .....	Lost Creek	B
Rugby University .....	Louisville	A
Sacred Heart Academy.....	Louisville	SA
Sayre College Academy.....	Lexington	SA
Science Hill Academy.....	Shelbyville	SA
St. Agatha Academy .....	Winchester	A
St. Agnes H. S.....	Uniontown	B
St. Ann Academy .....	Melbourne	A
St. Augustine H. S.....	Lebanon	A
St. Camillus Academy .....	Corbin	A
St. Catherine Academy .....	Lexington	SA
St. Catherine H. S.....	New Haven	B
St. Catherine Academy .....	St. Catherine	SA
St. Frances Academy .....	Owensboro	SA
St. Helenas Cooperative Night H. S.....	Louisville	A
St. James .....	Ludlow	A
St. Joseph's College .....	Bardstown	A
St. Marys Academy .....	Paducah	A
St. Marys Academy .....	St. Marys	A
St. Patricks H. S.....	Maysville	B
St. Peters Academy .....	Waverly	B
St. Vincent Academy .....	St. Vincent	SA
St. Xavier Academy .....	Louisville	A
Stuart Robinson H. S.....	Blackey	SA
Sue Bennett Memorial School.....	London	SA
Ursuline Academy .....	Louisville	SA
Villa Madonna Academy.....	Covington	SA
Witherspoon College .....	Buckhorn	SA

**LIST OF COUNTIES AND SUPERINTENDENTS**

County	Superintendent	Address
Adair	Noah Loy	Columbia
Allen	Golia E. Rather	Scottsville
Anderson	C. T. Ward	Lawrenceburg
Ballard	V. W. Wallis	Wickliffe
Barren	W. M. Totty	Glasgow
Bath	W. W. Horton	Owingsville
Bell	J. F. Knuckles	Pineville
Boone	D. H. Norris	Burlington
Bourbon	J. M. McVey	Paris
Boyd	L. C. Caldwell	Catlettsburg
Boyle	H. A. Cocanougher	Danville
Bracken	H. F. Monahan	Brooksville
Breathitt	Mrs. Marie R. Turner	Jackson
Breckinridge	M. H. Norton	Hardinsburg
Bullitt	Ora. L. Roby	Shepherdsville
Butler	Louis Arnold	Morgantown
Caldwell	Robert E. Traylor	Princeton
Calloway	M. O. Wrathier	Murray
Campbell	J. W. Reiley	Alexandria
Carlisle	W. F. McGary	Bardwell
Carroll	Clay Tharp	Carrollton
Carter	Laura Steele	Grayson
Casey	W. M. Watkins	Liberty
Christian	H. W. Peters	Hopkinsville
Clark	B. B. Hodgkins	Winchester
Clay	Baxter Bledsoe	Manchester
Clinton	R. C. Reneau	Albany
Crittenden	J. L. F. Paris	Marion
Cumberland	Earl E. Garrison	Burkesville
Daviess	J. W. Snyder	Owensboro
Edmonson	Mrs. Gertie Lindsey	Brownsville
Elliott	Mrs. Mollie H. Greene	Sandy Hook
Estill	Ralph B. Tyree	Irvine
Fayette	D. Y. Dunn	Lexington
Fleming	M. N. Evans	Flemingsburg
Floyd	John Stephens	Prestonsburg
Franklin	Noah J. Parsons	Frankfort
Fulton	J. R. Wall	Hickman
Gallatin	Margaret P. Landram	Warsaw
Garrard	Mrs. Fay Ward Little	Lancaster
Grant	Z. O. Price	Williamstown
Graves	J. B. Hardeman	Mayfield
Grayson	W. S. Clarke	Leitchfield
Green	Mrs. Helen C. Burress	Greensburg
Greenup	Fred Maynard	Greenup
Hancock	R. I. Glover	Hawesville
Hardin	T. M. Lewis	Elizabethtown
Harlan	A. C. Jones	Harlan

County	Superintendent	Address
Harrison	J. A. Payne	Cynthiana
Hart	R. G. Vass	Munfordville
Henderson	N. O. Kimbler	Henderson
Henry	Mrs. Lucy L. Smith	New Castle
Hickman	Marion Rust	Clinton
Hopkins	B. D. Nisbet	Madisonville
Jefferson	O. J. Stivers	Louisville
Jackson	Coleman Reynolds	McKee
Jessamine	Roland Roberts	Nicholasville
Johnson	Arville Wheeler	Paintsville
Kenton	Orie P. Gruelle	Independence
Knott	Beckham Combs	Hindman
Knox	C. A. Bargo	Barbourville
Larue	Lindsey Allen	Hodgenville
Laurel	J. W. Cook	London
Lawrence	Dock Jordan	Louisa
Lee	Sam B. Taylor	Beattyville
Leslie	J. D. Begley	Hyden
Letcher	Arlie Boggs	Whitesburg
Lewis	Anna Bertram	Vanceburg
Lincoln	S. B. Godbey	Stanford
Livingston	Mrs. Mamie Y. Ferguson	Smithland
Logan	R. N. Beauchamp	Russellville
Lyon	N. G. Martin	Eddyville
Madison	N. S. Bowman	Richmond
Magoffin	D. J. Carty	Salyersville
Marion	John W. Clarkson	Lebanon
Marshall	Roy O. Chumbler	Benton
Martin	J. M. Johnson	Inez
Mason	George L. Evans	Maysville
McCracken	Clarence H. Gentry	Paducah
McCreary	J. L. Harmon	Whitley City
Meade	L. H. Powell	Brandenburg
McLean	J. W. Dillehay	Calhoun
Menifee	G. I. Becraft	Frenchburg
Mercer	W. W. Ensminger	Harrodsburg
Metcalfe	Herman L. Williams	Edmonton
Monroe	Paul Lyon	Tompkinsville
Montgomery	Mrs. Mallie D. Wells	Mt. Sterling
Morgan	James W. Davis	West Liberty
Muhlenberg	F. F. McDowell	Greenville
Nelson	W. T. McClain	Bardstown
Nicholas	Mrs. Eda S. Taylor	Carlisle
Ohio	W. R. Carson, Jr.	Hartford
Oldham	J. W. Selph	LaGrange
Owen	J. O. Webster	Owenton
Owsley	T. B. Wilson	Booneville
Pendleton	Robert E. Sharon	Falmouth
Perry	M. C. Napier	Hazard
Pike	Irvin Lowe	Pikeville
Powell	Maude S. Bowen	Stanton
Pulaski	James M. Holt	Somerset
Robertson	Ray N. Dryden	Mt. Olivet
Rockcastle	D. G. Bullock	Mt. Vernon
Rowan	Mrs. Lyda M. Caudill	Morehead
Russell	A. F. Owens	Jamestown
Scott	F. W. Hood	Georgetown
Shelby	E. J. Paxton	Shelbyville
Simpson	Erle Neely Duff	Franklin
Spencer	Hubert Hume	Taylorsville
Taylor	George E. Sapp	Campbellsville
Todd	H. G. Watson	Elkton
Trigg	J. N. Holland	Cadiz
Trimble	J. W. McMahan	Bedford
Union	W. O. Wright	Morganfield
Warren	G. R. McCoy	Bowling Green
Washington	J. F. McWhorter	Springfield
Wayne	Ira Bell	Monticello
Webster	T. V. Fortenbery	Dixon
Whitley	C. A. Rose	Williamsburg
Wolfe	Bruce Rose	Campton
Woodford	James B. Heird	Versailles

**LIST OF CITIES OF THE FIRST FOUR CLASSES  
WITH SUPERINTENDENT OF EACH**

**CITY SCHOOLS**

**First Class**

City	Superintendent
Louisville .....	Frederick Archer

**Second Class**

Ashland .....	W. L. Brooker
Covington .....	Glenn O. Swing
Lexington .....	Henry H. Hill
Newport .....	Andrew Owens
Paducah .....	H. L. Smith

**Third Class**

Bowling Green .....	T. C. Cherry
Corbin .....	G. W. Campbell
Frankfort .....	J. W. Ireland
Henderson .....	C. E. Dudley
Hopkinsville .....	Gladstone Koffman
Hopkinsville Colored .....	L. W. Gee
Maysville .....	Jno. Shaw
Middlesboro .....	J. W. Bradner
Owensboro .....	J. L. Foust

**Fourth Class**

Barbourville .....	Guy G. Nichols
Bellevue .....	Leo F. Gilligan
Carrollton .....	Paul B. Boyd
Catlettsburg .....	J. T. Miracle
Central City .....	Tim Meinschein
Clifton (via Newport) .....	E. R. Daniel
Cynthiana .....	W. E. Lawson
Danville .....	L. C. Bosley
Dayton .....	Olin W. Davis
Earlington .....	A. P. Prather
Earlington Colored .....	W. B. Edwards
Elizabethtown .....	H. C. Taylor
Ft. Thomas .....	D. W. Bridges
Franklin .....	C. H. Jagers
Fulton .....	J. O. Lewis
Georgetown .....	J. W. Lancaster
Greenville .....	T. O. Hall
Harlan .....	Paul Meek
Harrodsburg .....	W. W. Ensminger
Hazard .....	R. T. Whittinghill
Hickman .....	J. M. Calvin
Hickman Colored .....	A. W. Greene
Irvine .....	R. F. Flege
Jackson .....	P. H. Neblett
Lawrenceburg .....	C. O. Ryan
Lebanon .....	J. R. Sterrett
Ludlow .....	J. W. Smith
Madisonville .....	Harper Gatton
Marion .....	A. W. Thorgmorton
Mayfield .....	K. R. Patterson
Morganfield .....	K. G. Gillaspie
Mt. Sterling .....	H. A. Babb
Murray .....	W. J. Caplinger
Nicholasville .....	H. C. Burnette
Olive Hill .....	O. K. Price
Paintsville .....	H. R. Brown
Paris .....	Lee Kirkpatrick
Pikeville .....	T. W. Oliver
Pineville .....	W. M. Wilson
Prestonsburg .....	Ishmael Triplett
Princeton .....	Everett Howton
Princeton Colored .....	H. V. Taylor
Providence .....	Edwin R. Ward
Richmond .....	W. F. O'Donnell
Russell .....	B. F. Kidwell
Russellville .....	C. T. Canon
Scottsville .....	N. D. Bryant
Shelbyville .....	Mrs. J. C. Ray
Shelbyville Colored .....	R. D. Roman
Somerset .....	P. H. Hopkins
Sturgis .....	Fred Schultz
Versailles .....	Paul Garrett
Winchester .....	E. F. Birekhead

**INFORMATION CONCERNING LEGAL REQUIREMENTS FOR ISSUANCE  
AND REISSUANCE OF CERTIFICATES BY STATE  
DEPARTMENT OF EDUCATION**

**Guides To Applicants for Certificates:**

1. **Application** for certificate must be made on forms furnished by the Department of Education. These forms are sent upon request.

2. **Fees** should be sent only upon request of the Department of Education, and in the form of cashier's check, postoffice money order, or cash. The fee is \$2.00. Personal checks are not accepted.
3. **Transcript** of credits must be sent by the registrar of the college in which courses were taken, and upon the request of the applicant for certificate. Transcripts are not accepted from the applicant.
4. **Delays** in the issuance of certificates are due, in the large, to the failure on the part of the applicant to have his credits transferred. The responsibility of getting credits sent to the Department rests with the applicant.
5. **Validation** of a certificate from another state may be made only when transcripts of credits filed with the certificate show that the applicant has met requirements for a Kentucky certificate of similar rank.
6. In passing upon the issuance of certificates to students of colleges within or without the State, the Director of Certification shall apply the same course requirements to such applicants that students of the State Teachers Colleges are required to have for similar certificates. (See 4535c-1, Kentucky Statutes).
7. **Official transcript** of credits for issuance or reissuance of certificates shall be certified by proper officers in charge of the records at the time application is made, with recommendation that, as far as the records of the institution are concerned, the certificate should be granted.
8. **In meeting requirements** for the issuance of any certificate, such credits in Education will be accepted as are listed in the catalog of the institution as Education and are given for this purpose under regular professors. The term, "Education," denotes work done in a recognized institution and which is given by the institution with the idea of professional preparation for teaching, such as School Administration, Supervision, Principles of Education, Educational Psychology, Pedagogy, Special or General Methods, School Management, Introduction to Education, Technique of Teaching, Classroom Management, Tests and Measurements, General Psychology (not exceeding 3 semester hours). (Logic, Ethics, Economics, Sociology, and subjects of like nature are not "Education.")
9. At least 75% of minimum requirements for certificate requiring 64 or more semester hours of college credits must have been done in residence, and at least 50% of the requirement for reissuance of any certificate shall be residence work.
10. High school units in excess of those evidencing completion of high school cannot be accepted. Standard high school credits are earned by attending and reciting in the classes according to daily schedule, during a regular term of high school. Only standard colleges may offer correspondence or extension courses for high school credit.
11. All applicants for the College Elementary Certificate, or the Standard Elementary Certificate, must have an average academic standing of 1, or C, this standing to be computed on the following basis:
  - A grades give three quality points for each semester hour completed;
  - B grades give two quality points for each semester hour;
  - C grades give one quality point;
  - D grades give credit, but not quality points.
12. Sixty-seven semester hours complete the maximum credit that may be accepted from a standard junior college. This 67 semester hours shall include any work already completed in other institutions previous to the date of completion of work in the junior college.
13. After having held certificate of any given type upon credits submitted as required by law, another certificate of a different type shall not be issued upon the same credits without the completion of the amount of additional credits required for the reissuance of the type of certificate sought.
14. Supervised student teaching credit is accepted in fulfillment of requirements only when transcript shows the work was done under the direction of a commissioned critic teacher and/or in an institution whose student teaching laboratory meets the standards of the Normal Executive Council and the State Board of Education.
15. **Local Elementary Certificates**, issued upon examination (average 80%; minimum 65%), valid in county where examination is taken, reissued in same county upon 2 standard high school units earned during the life of the certificate. This certificate cannot be renewed after date of expiration.  
Holder of the Local Elementary Certificate, who has completed requirements for high school graduation, or who has completed 16 standard high school units, may have this certificate reissued upon 16 semester hours of college credit. The college credits offered on renewal should be selected from the curriculum for the 32-hour certificate.
16. The law whereby certificates were issued on 8 high school units was repealed in 1930, but unexpired certificates of this class may be renewed on or before date of expiration on 2 additional units **earned in residence in the normal department of a state teacher-training institution.** When the holder of this certificate, issued upon basis of 8 high school units, completes high school requirements, the certificate cannot be further renewed. To secure further certification, it will be necessary for such persons to meet requirement for the college elementary certificate, based upon 32 semester hours as indicated below.

17. **Requirements for College Elementary Certificate Issued Upon 32 Semester Hours of Prescribed and Elective Work Under Law Effective September 1, 1932.**

The issuance of the College Elementary Certificate, based upon 32 semester hours of prescribed and elective work, earned in residence in a standard junior or standard senior college, requires the following courses:

Freshman English .....	6 semester hours
Classroom Management .....	3 semester hours
Teaching the Common School Branches.....	3 semester hours
Teachers Arithmetic .....	3 semester hours
American History .....	3 semester hours
Principles of Geography.....	3 semester hours
Public School Art, or Public School Music.....	2 semester hours
Health, or Agriculture, or Science.....	2 to 5 semester hours
Elective .....	4 to 7 semester hours

College Elementary Certificate shall be eligible for renewals of 2 years each upon filing of an official transcript showing that the holder has earned at least 16 semester hours of prescribed and elective standard college credit since the issuance of the certificate, or since its last renewal, at least 8 of which shall have been earned **in residence in the institution certifying the transcript.** At least 75% of the credits submitted for renewal should be selected from the courses leading to the standard elementary certificate.

18. **The old 16-hour Certificate**—The laws authorizing the issuance and re-issuance of the 16-hour certificates were repealed as of September 1, 1932. A person holding this certificate may have a certificate issued by the State Department of Education, provided she submits credits showing that renewal requirements for the certificate were completed before September 1, 1932, and provided further that she presents not less than 32 hours of resident credits. All renewal requirements for this certificate, completed after September 1, 1932, must be selected from the list of required **resident** courses leading to the issuance of the new 32-hour certificate. (Section 17).

19. **Standard Elementary Certificate** is issued upon minimum of 64 semester hours of standard college credits, including at least 12 semester hours in **Education.**

The course requirements for the Standard Elementary Certificate effective September 1, 1932, are as follows:

<b>English</b> —Oral and Writ. Comp.....	6 sem. hrs.
Eng. or Amer. Lit.....	3 sem. hrs.
Children's Lit. ....	3 sem. hrs.
<b>Education</b> —Classroom Man. ....	3 sem. hrs.
Teach. the Com. Sch. Branches.....	3 sem. hrs.
Gen. or Educ. Pyc.....	3 sem. hrs.
Super. Stud. Teach.....	3 sem. hrs.
<b>History and Government</b> —American History.....	3 sem. hrs.
American Gov. and Cit.....	3 sem. hrs.
<b>Art</b> —Public School Art.....	2 sem. hrs.
<b>Music</b> —Pub. School Music.....	2 sem. hrs.
<b>Mathematics</b> —Teachers' Arith. ....	3 sem. hrs.
<b>Science</b> —Biol., Chem., or Physics.....	5 or 6 sem. hrs.
<b>Geography</b> —Prin. of Geog.....	3 sem. hrs.
<b>Health</b> —Personal Hyg. or San. Sci.....	2 sem. hrs.
<b>Elective</b> .....	16 sem. hrs.

Total .....64 sem. hrs.

**Standard Elementary Certificate** may be reissued for life when the holder has taught three years on the certificate. If the holder fails to meet the requirement for life extension, he may have the Standard Elementary certificate reissued for another three years by submitting additional standard college credits in lieu of the teaching experience at the rate of 6 semester hours for each of the three years that he fails to teach on the certificate.

20. (a) **Provisional High School Certificate** issued on minimum of 64 semester hours of standard college work, including at least 12 semester hours in **EDUCATION.** Reissued on 32 semester hours of college work **EARNED AFTER ISSUANCE.** (b) The provisional high school certificate issued to senior college graduates will be reissued without additional semester hours earned after issuance, provided the holder has taught three years on the certificate. If the holder of such certificate fails to teach three years on the certificate before date of expiration, such person may submit additional standard college credits in lieu of the teaching experience at the rate of 6 semester hours for each of the three years that he fails to teach on the certificate.

21. **Standard High School Certificate** issued to graduates of standard senior colleges, including at least 12 semester hours in **education, with practice teaching or satisfactory evidence of two years' teaching in high school;** reissued on three years' teaching upon the certificate; may be extended for life upon minimum of 24 semester hours in **education,** and three years' experience, teaching on the certificate. If holder of this certificate does

not meet renewal requirements by failure to teach three years on the certificate, additional college credits may be submitted in lieu thereof as in reissuance of Provisional High School Certificate issued to college graduates.

22. **Superintendent's Certificate** issued upon minimum of graduation from standard four-year college, including required semester hours in **education**, 6 of which must be in **administration and supervision** and, in addition to scholastic credits, four years' experience in the public schools or colleges of this Commonwealth.
23. **Special Certificate** (Art, Music, Commercial Physical Education, Etc.), issued upon minimum of 64 semester hours of standard college work, including 12 semester hours in Education, and 12 semester hours in the special line for which certificate is sought.
24. **Certificates Qualifying for Principalship.** (a) Certificates mentioned above as valid for use in high schools will qualify for high school principalship, provided the holder has had two years' successful teaching experience. (Sec. 4501-8, Ky. Stats.)  
(b) **A Standard Elementary Certificate** will qualify for elementary principalship, provided the holder has had two years' successful teaching experience. (Sec. 4501-7, Ky. Stats.)

### AN ALPHABETICAL LIST OF SCHOOLS OF THREE OR MORE TEACHERS, AND DISTRICT ORGANIZATION

#### Meaning of Abbreviations Used

Co.—County District  
 Cy.—City District  
 G. S.—Graded School District  
 Co. S.—A School Composed of Elementary and Secondary Grades Under  
 Co. El. S.—One having Elementary Grades Only  
 Co. H. S.—One having Secondary Grades Only  
 Control of County Board

- |   |  |   |
|---|--|---|
| <p><b>Adair Co.</b><br/>           Columbia<br/>           Noah Loy, Supt.<br/>           Mrs. L. C. Nell, Chair.</p> <p><b>Adairville (Co. S.)</b><br/>           Logan Co.<br/>           Edwin Hadden, Prin.</p> <p><b>Adairville (Co. Tr., C.)</b><br/>           Logan Co.<br/>           C. D. Bonner, Prin.</p> <p><b>Ages (Co. El. S.)</b><br/>           Harlan Co.<br/>           C. W. Marshall, Prin.</p> <p><b>Albany (G. S.)</b><br/>           Clinton Co.<br/>           J. I. Smith, Sec.<br/>           M. F. Hawkins, Prin.</p> <p><b>Allegre (Co. El. S.)</b><br/>           Todd Co.<br/>           Iverson Deason, Prin.</p> <p><b>Allen Co.</b><br/>           Scottsville<br/>           Geo. W. Smalling,<br/>           Chair.</p> <p><b>Allen (Co. El. S.)</b><br/>           Floyd Co.<br/>           Ruben Allen, Prin.</p> <p><b>Allensville (Co. S.)</b><br/>           Todd Co.<br/>           William Kerr, Prin.</p> <p><b>Alcock (Co. El. S.)</b><br/>           Hazard, Perry Co.<br/>           Paul Turner, Prin.</p> <p><b>Almo (Co. S.)</b><br/>           Calloway Co.<br/>           Homer Lassiter, Prin.</p> <p><b>Anchorage (G. S.)</b><br/>           Jefferson Co.<br/>           W. M. Anderson, Sec.<br/>           pro tem.<br/>           D. D. Mosley, Prin.</p> <p><b>Anderson Co.</b><br/>           Lawrenceburg<br/>           Del Gregory, Chair.<br/>           C. T. Ward, Supt.</p> | <p><b>Anderson (Co. H. S.)</b><br/>           Lawrenceburg<br/>           Mrs. Rhoda Kavanaugh, Prin.</p> <p><b>Anthoston (Co. El. S.)</b><br/>           Henderson, Rt. 3,<br/>           Henderson Co.<br/>           Leona Wood, Prin.</p> <p><b>Anton (Co. H. S.)</b><br/>           Madisonville, Rt. 3,<br/>           Hopkins Co.<br/>           Merrill Speck, Prin.</p> <p><b>Arjay (Co. El. S.)</b><br/>           Arjay, Bell Co.<br/>           W. C. Corey, Prin.</p> <p><b>Arlington (G. S.)</b><br/>           Carlisle Co.<br/>           L. W. Neville, Sec.<br/>           H. M. McCloy, Prin.</p> <p><b>Artemus (G. S.)</b><br/>           Knox Co.<br/>           R. B. Williams, Sec.<br/>           J. E. Miracle, Prin.</p> <p><b>Ashland (Cy.)</b><br/>           Boyd Co.<br/>           Jno. W. Henderson,<br/>           Jr., Sec.<br/>           W. L. Brooker, Supt.</p> <p><b>Ashland (Cy. Sr. H. S.)</b><br/>           W. B. Jackson, Prin.</p> <p><b>Ashland (Cy. Jr. H. S.)</b><br/>           Jas. A. Anderson, Jr.,<br/>           Prin.</p> <p><b>Ashland (Cy. H. S., C.)</b><br/>           C. B. Nuckolls, Prin.</p> <p><b>Ashland (Cy. El. S.)</b><br/>           1. Bayless School<br/>           Bertha McClelland,<br/>           Prin.<br/>           2. Booker T. Wash-<br/>           ington (Col. S.)<br/>           C. B. Nuckolls,<br/>           Prin.<br/>           3. Condit School<br/>           E. O. Saunders,<br/>           Prin.</p> | <p>4. Crabbe School<br/>           Edith A. Chapman,<br/>           Prin.</p> <p>5. Hager School<br/>           Estill D. Williams,<br/>           Prin.</p> <p>6. Hatcher School<br/>           Mrs. Ruby Ogden,<br/>           Prin.</p> <p>7. Means School<br/>           Hattie M. Faulkner,<br/>           Prin.</p> <p>8. Oakview School<br/>           J. B. Picklesimer,<br/>           Prin.</p> <p>9. Russell School<br/>           Jno. H. Williams,<br/>           Prin.</p> <p>10. Wylie School<br/>           Mrs. Katharine Hill,<br/>           Prin.</p> <p><b>Asphalt (Co. S.)</b><br/>           Edmonson Co.<br/>           Glenn Duvall, Prin.</p> <p><b>Athens (Co. H. S.)</b><br/>           Lexington, Rt. 5<br/>           Fayette Co.<br/>           A. Carman, Prin.</p> <p><b>Auburn (Co. S.)</b><br/>           Logan Co.<br/>           C. S. Adams, Prin.</p> <p><b>Auburndale (Co. El. S.)</b><br/>           Shepherdsville<br/>           Jefferson Co.<br/>           Bertha Trunnell,<br/>           Prin.</p> <p><b>Augusta (G. S.)</b><br/>           Bracken Co.<br/>           C. Z. Overturf, Sec.<br/>           Neal A. Ranson, Prin.</p> <p><b>Aurora (Co. S.)</b><br/>           Hardin, Marshall Co.<br/>           W. C. Thurmond,<br/>           Prin.</p> <p><b>Auxier (Co. S.)</b><br/>           Floyd Co.<br/>           Esco Gunter, Prin.</p> |
|---|--|---|

**An Alphabetical List of Schools of Three or More Teachers,  
and District Organization—Continued**

- Bagdad (Co. S.)**  
Shelby Co.  
J. B. Scearce, Prin.
- Bailey's Switch (Co. El. S.)**  
Knox Co.  
Elbert Turner, Prin.
- Bald Knob (Co. S.)**  
Frankfort, Rt. 2,  
Franklin Co.  
Roy True, Prin.
- Balkan (Co. S.)**  
Bell Co.  
W. A. Greene, Prin.
- Ballard Co.**  
Wickliffe  
J. V. Rials, Chair.  
V. W. Wallis, Supt.
- Ballard (Co. S.)**  
LaCenter  
Henry Chambers,  
Prin.
- Ballard (Co. S.)**  
Jefferson Co.  
Louisville  
Elsie R. Clapp, Prin.
- Ballardsville (Co. S.)**  
Crestwood, Oldham  
Co.  
W. L. Trapp, Prin.
- Ball Fork (Co. El. S.)**  
Pinsonfork, Pike Co.  
Mack Williamson,  
Prin.
- Bandana (Co. S.)**  
Ballard Co.  
E. A. Howton, Prin.
- Banneker (Cy. S., C.)**  
Cynthiana, Harrison  
Co.  
W. E. Newson, Prin.
- Banner (Co. El. S.)**  
Floyd Co.  
Earl Hall, Prin.
- Barbourville (Cy.)**  
Knox Co.  
Hiram Owens, Chair.  
Guy Nichols, Supt.
- Barbourville (Cy. H. S.)**  
Knox Co.  
D. M. Humfleet, Prin.
- Bardo (Co. El. S.)**  
Harlan Co.  
Bob Jones, Prin.
- Bardstown (G. S.)**  
Nelson Co.  
F. B. Wilson, Sec.  
W. F. Hibbs, Prin.
- Bardstown (Co. S., C.)**  
Nelson Co.  
W. L. Bowman, Prin.
- Bardwell (G. S.)**  
Carlisle Co.  
Jno. A. Williams,  
Sec.  
Jack Gardner, Prin.
- Barlow (Co. S.)**  
Ballard Co.  
O. E. Baird, Prin.
- Barnes (Co. S.)**  
Franklin, Simpson Co.  
Robt. Boyd, Prin.
- Barren Co.**  
Glasgow  
Jno. E. Burks, Chair.  
W. M. Totty, Supt.
- Barren Fork (G. S. El.)**  
McCreary Co.  
Millard Malone, Sec.  
W. B. Gilreath, Prin.
- Barren River (Co. S.)**  
Bowling Green, Rt. 5,  
Warren Co.  
J. L. Moseley, Prin.
- Barton (Co. S.)**  
Whitley Co.  
Robert Chandler,  
Prin.
- Bath Co.**  
Owingsville  
Hubert R. Cain, Chair.  
W. W. Horton, Supt.
- Beattyville (G. S.)**  
Lee Co.  
C. B. Stidman, Sec.  
C. D. Redding, Prin.
- Beaver Dam (G. S.)**  
Ohio Co.  
J. M. Williams, Sec.  
E. E. Tarter, Prin.
- Beaver Dam (Co. S., C.)**  
Ohio Co.  
W. C. Jackson, Prin.
- Becknerville (Co. El. S.)**  
Winchester, Clark Co.  
Robert Berryman,  
Prin.
- Bedford (Co. S.)**  
Trimble Co.  
C. A. Hollowell, Prin.
- Beech Creek (Co. El. S.)**  
Muhlenberg Co.  
James Collier, Prin.
- Beech Grove (Co. S.)**  
McLean Co.  
S. E. Wheeler, Prin.
- Beechmont (Co. S.)**  
Hawesville, Hancock  
Co.  
W. C. Oakley, Prin.
- Beechwood (G. S.)**  
Fort Mitchell via  
Covington, Kenton Co.  
G. N. Hobbs, Sec.  
E. M. Martin, Prin.
- Beclerton (Co. S.)**  
Fulton, Hickman Co.  
L. R. Vaughn, Prin.
- Belfry (Co. El. S.)**  
Pike Co.  
Ted Justice, Prin.
- Belfry (Co. H. S.)**  
Pike Co.  
Donald Bishop, Prin.
- Bell Co.**  
Pineville  
Garrett Taylor, Chair.  
J. F. Knuckles, Supt.
- Bell (Co. H. S.)**  
Jayem, Bell Co.  
Charles Taylor, Prin.
- Bellevue (Cy.)**  
Campbell Co.  
Lawrence Greisinger,  
Sec.  
Leo F. Gilligan, Supt.
- Bellevue (Cy. H. S.)**  
W. H. Marshall, Prin.
- Bellevue (Cy. El. S.)**  
Geo. Wright, Prin.
- Benham (Co. S.)**  
Harlan Co.  
J. A. Dotson, Prin.
- Benham (Co. S., C.)**  
Harlan Co.  
W. M. Jenkins, Prin.
- Ben Johnson (Co. El. S.)**  
Hardinsburg, Breckin-  
ridge Co.  
Albert Tucker, Prin.
- Benton (G. S.)**  
Marshall Co.  
Rollie Creason, Sec.  
Tullus Chambers,  
Prin.
- Berea (G. S.)**  
Madison Co.  
Henry Muncy, Sec.  
W. E. Newbolt, Prin.
- Berry (Co. S.)**  
Harrison Co.  
E. W. Richmond,  
Prin.
- Berry (Co. S.)**  
Rockholds, Rt. 2,  
Whitley Co.  
Dan Cobb, Prin.
- Bethel (G. S.)**  
Bath Co.  
Scott Robertson, Sec.  
Mrs. Bessie K. Ballen-  
ger, Prin.
- Bethlehem (G. S.)**  
Henry Co.  
W. D. James, Sec.  
H. S. Cleveland, Prin.
- Betsy Lane (Co. S.)**  
Floyd Co.  
F. A. Maggard, Prin.
- Bevier-Cleaton (G. S.)**  
Cleaton, Muhlenberg  
Co.  
Geo. Vaught, Sec.  
J. R. Martin, Prin.
- Big Spring (Co. S.)**  
Meade Co.  
W. H. Yates, Prin.
- Birmingham (Co. S.)**  
Marshall Co.  
John L. Peters, Prin.
- Blackey (Co. El. S.)**  
Letcher Co.  
L. H. Creech, Prin.
- Blackford (G. S.)**  
Webster Co.  
Ralph Little, Sec.  
V. G. Waggener, Prin.
- Black Mt. (Co. El. S.)**  
Kenvir, Harlan Co.  
Jas. Hampton, Prin.
- Black Star (Co. S.)**  
Alva, Harlan Co.  
O. G. Roaders, Prin.
- Blaine (Co. S.)**  
Lawrence Co.  
David Morris, Prin.
- Blanche (Co. El. S.)**  
Bell Co.  
Durham Messer, Prin.
- Blandville (Co. S.)**  
Ballard Co.  
W. H. Baldree, Prin.
- Bloomfield (G. S.)**  
Nelson Co.  
H. L. Humphrey, Sec.  
W. D. Chilton, Prin.
- Bloomfield (Co. El. S., C.)**  
Nelson Co.  
W. D. Whitney, Prin.
- Boaz (Co. S.)**  
Graves Co.  
Guy Warren, Prin.
- Bobtown (Co. S.)**  
Berea, Rt. 2, Madison  
Co.  
Chas. P. Ray, Prin.
- Bonanza (Co. S.)**  
Floyd Co.  
Wayne Ratliff, Prin.



**An Alphabetical List of Schools of Three or More Teachers,  
and District Organization—Continued**

**Ron Jellico (Co. El. S.)**  
Jellico, Tenn., Rt. 3,  
Whitley Co.  
Raymond Lovitt, Prin.

**Bonnieville (Co. S.)**  
Hart Co.  
W. R. McClure, Prin.

**Bonnyman (Co. El. S.)**  
Perry Co.  
Mildred Hurst, Prin.

**Boone Co.**  
Burlington  
D. H. Norris, Supt.  
Hubert Conner, Chair.

**Booneville (G. S.)**  
Owsley Co.  
Sam Estapp, Sec.  
D. T. Surratt, Prin.

**Bosco (Co. El. S.)**  
Hueysville, Floyd Co.  
Jerry Sanders, Prin.

**Boston (Co. S.)**  
Quality, Butler Co.  
O. S. Beliles, Prin.

**Boston (Co. S.)**  
Nelson Co.  
H. E. Pilkenton, Prin.

**Bourbon Co.**  
Paris  
J. M. McVey, Supt.  
J. C. Kenney, Chair.

**Bourbon (Co. S.)**  
Millersburg  
O. L. Mulliken, Prin.

**Bourbon (Co. Tr. S., C.)**  
Paris, Rt. 2  
W. J. Callery, Prin.

**Bowling Green (Cy.)**  
Warren Co.  
Wyatt W. Williams,  
Sec.  
T. C. Cherry, Supt.

**Bowling Green,  
(Cy. H. S.)**  
L. C. Curry, Prin.

**Bowling Green  
(Cy. H. S., C.)**  
E. T. Buford, Prin.

**Bowling Green  
(Cy. Jr. H. S.)**  
L. C. Curry, Prin.

**Bowling Green  
(Cy. El. S.)**  
1. Center St. Ward  
Mary Dishman,  
Prin.  
2. College St. Ward  
Jennie West, Prin.  
3. Eleventh Ward  
Anna Barclay, Prin.

**Boxville (Co. S.)**  
Union Co.  
F. S. Speak, Prin.

**Boyce (Co. S.)**  
Warren Co.  
Thelma Glasscock,  
Prin.

**Boyd Co.**  
Catlettsburg  
Harve Bryan, Chair.  
L. C. Caldwell, Supt.

**Boyd (Co. H. S.)**  
Ashland, Rt. 2  
Boyd Co.  
A. H. Turman, Prin.

**Boyle Co.**  
Danville  
D. P. Rankin, Chair.  
H. A. Cocanougher,  
Supt.

**Bracken Co.**  
Brooksville  
E. A. Jones, Chair.  
H. F. Monahan, Supt.

**Bradfordsvile (Co. S.)**  
Marion Co.  
B. E. Hickerson, Prin.

**Brandenburg (Co. S.)**  
Meade Co.  
W. P. Board, Prin.

**Breathitt Co.**  
Jackson  
George Fugate, Chair.  
Mrs. Marie R. Turner,  
Supt.

**Breathitt (Co. S.)**  
Quicksand  
L. K. Rice, Prin.

**Breckinridge Co.**  
Hardinsburg  
Earl F. Wright, Chair.  
Marshall Norton, Supt.

**Breckinridge (Co. S.)**  
Hardinsburg  
Jno. W. Smith, Prin.

**Breeding (Co. S.)**  
Adair Co.  
Sanford Hurt, Prin.

**Bremen (Co. S.)**  
Muhlenberg Co.  
R. G. Willis, Prin.

**Brewers (Co. S.)**  
Marshall Co.  
Ralph Jones, Prin.

**Bridgeport (Co. S.)**  
Frankfort, Rt. 2  
Franklin Co.  
Tom Young, Prin.

**Bristow (Co. S.)**  
Warren Co.  
B. L. Curry, Prin.

**Brodhead (G. S.)**  
Rockcastle Co.  
L. B. Elder, Sec.  
Egbert Norton, Prin.

**Bromley (G. S.)**  
Ludlow, Kenton Co.  
Elmer Brown, Sec.  
Eugene Hetzel, Prin.

**Brooksville (G. S.)**  
Bracken Co.  
B. J. Davis, Sec.  
Garrett Harrod, Prin.

**Broughton (Co. S.)**  
Crab Orchard, Rt. 1  
Lincoln Co.  
Ralph King, Prin.

**Brownville (Co. S.)**  
Edmonson Co.  
J. P. Alexander, Prin.

**Bryan Station (Co. H. S.)**  
Lexington, Fayette Co.  
A. B. Crawford, Prin.

**Bryant (Co. S.)**  
Columbia, Adair Co.  
Mrs. M. L. Rowe, Prin.

**Buckeye (Co. El. S.)**  
Goodlow, Floyd Co.  
James Hall, Prin.

**Buckeye (Co. S.)**  
Lancaster, Garrard Co.  
E. B. Lanter, Prin.

**Buckhorn (Co. El. S.)**  
Perry Co.  
Clifton Morris, Prin.

**Buckner (Co. S.)**  
Oldham Co.  
Reva Ford, Prin.

**Buena Vista (Co. S.)**  
Cynthiana,  
Harrison Co.  
W. L. Case, Prin.

**Buena Vista (Co. S.)**  
Garrard Co.  
Colonel Hammonds,  
Prin.

**Buffalo (G. S.)**  
Larue Co.  
John Peterson, Sec.  
C. A. Thompson, Prin.

**Buffalo (Co. El. S.)**  
Williamsport,  
Johnson Co.  
Prin.

**Buffalo (Co. El. S.)**  
Hazard, Perry Co.  
Abbie H. Baker, Prin.

**Bullitt Co.**  
Shepherdsville  
H. T. Williams, Chair.  
Ora L. Roby, Supt.

**Burgin (G. S.)**  
Mercer Co.  
Stanley McCrosky, Sec.  
W. M. Wesley, Prin.

**Burkesville (G. S.)**  
Cumberland Co.  
S. M. Young, Sec.  
Leon Cook, Prin.

**Burlington (Co. S.)**  
Boone Co.  
E. E. Kirkwood, Prin.

**Burkley (Co. El. S.)**  
Carlisle Co.  
Golda Hicks, Prin.

**Burning Springs (Co. S.)**  
Clay Co.  
R. P. Walters, Prin.

**Burnside (G. S.)**  
Pulaski Co.  
A. Herschel Freer,  
Prin.  
John Perkins, Sec.

**Bush (Co. S.)**  
London, Laurel Co.  
William Marcum,  
Prin.

**Butler Co.**  
Morgantown  
A. J. Bradley, Chair.  
Louis Arnold, Supt.

**Butler (Co. S.)**  
Butler, Pendleton Co.  
G. K. Gregory, Prin.

**Cadiz (G. S.)**  
Trigg Co.  
W. C. White, Sec.  
A. L. Townsend, Prin.

**Cadiz (Co. S., C.)**  
Trigg Co.  
C. L. Thompkins,  
Prin.

**Cairo (Co. S.)**  
Henderson, Rt. 2  
Henderson Co.  
Chas. Hubbard, Prin.

**Caldwell Co.**  
Princeton  
M. P'Pool, Chair.  
R. E. Traylor, Supt.

**Calhoun (Co. S.)**  
McLean Co.  
Marshall Hearin, Prin.

**California (Co. S.)**  
(A. J. Jolly School)  
Campbell Co.  
J. J. White, Prin.

**Calloway Co.**  
Murray  
C. H. Jones, Chair.  
M. O. Wrather, Supt.

An Alphabetical List of Schools of Three or More Teachers,  
and District Organization—Continued

- Calvary (Co. S.)**  
Marion Co.  
Sister Louise Riney,  
Prin.
- Calvert City (Co. S.)**  
Marshall Co.  
B. G. Moore, Prin.
- Camargo (Co. S.)**  
Mt. Sterling, Rt. 2,  
Montgomery, Co.  
Julia Cunningham,  
Prin.
- Campbell Co.**  
Alexandria  
John Trapp, Chair.  
J. W. Reiley, Supt.
- Campbell (Co. S.)**  
Alexandria, Campbell  
Co.  
H. M. Wesley, Prin.
- Campbellsburg (Co. S.)**  
Henry Co.  
G. H. England, Prin.
- Campbelsville (G. S.)**  
Taylor Co.  
Ray Shively, Sec.  
J. A. Jones, Prin.
- Camp Dick Robinson  
(Co. S.)**  
Lancaster, Garrard  
Co.  
R. E. Little, Prin.
- Camp Taylor (Co. El. S.)**  
Louisville, Rt., Jeffer-  
son Co.  
Mrs. Mary Errington,  
Prin.
- Campton (G. S.)**  
Wolfe Co.  
Lizzie Cable, Sec.  
M. S. Greer, Prin.
- Caanan (Co. S.)**  
Burtonville, Lewis Co.  
A. H. Toncray, Prin.
- Cane Run (Co. El. S.)**  
Louisville, Rt., Jeffer-  
son Co.  
Mrs. P. L. Hicks, Prin.
- Caney (Co. El. S.)**  
Morgan Co.  
Raymond Benton,  
Prin.
- Caneyville (G. S.)**  
Grayson Co.  
Roy Willis, Sec.  
S. S. Wilson, Prin.
- Cannel City (Co. S.)**  
Morgan Co.  
Clyde Lewis, Prin.
- Cannonsburg (Co. El. S.)**  
Boyd Co.  
Wm. O'Brien, Prin.
- Carbon Glow (Co. El. S.)**  
Letcher Co.  
Herbert Tudor, Prin.
- Carcassonne (Co. S.)**  
Gander, Letcher Co.  
B. I. Collins, Prin.
- Carey (Co. El. S.)**  
Bell Co.  
Eula Vicars, Prin.
- Carlisle Co.**  
Bardwell  
L. E. Bishop, Chair.  
W. F. McGary, Supt.
- Carlisle (G. S.)**  
Nicholas Co.  
Allen Hopkins, Sec.  
E. E. Pfanstiel, Prin.
- Carlisle (Co. S., C.)**  
Nicholas Co.  
Miss C. D. Murray,  
Prin.
- Carr Creek (Co. S.)**  
Knott Co.  
Ira T. Caudill, Prin.
- Carroll Co.**  
Carrollton  
Paul Gullion, Chair.  
Clay Tharpe, Supt.
- Carrollton (Cy.)**  
Carroll Co.  
P. B. Boyd, Supt. and  
Sec.
- Carrollton (Cy. H. S.)**  
T. K. Stone, Prin.
- Carrollton  
(Cy. El. S., C.)**  
Mrs. Bessie Whitta-  
ker, Prin.
- Carrsville (Co. S.)**  
Livingston Co.  
Millicent Downen,  
Prin.
- Carter Co.**  
Grayson  
Henry Evans, Chair.  
Laura Steele, Supt.
- Carter (G. S.)**  
Carter Co.  
Everett Fultz, Sec.  
Jas. R. Abner, Prin.
- Carthage (G. S.)**  
California, Campbell  
Co.  
Roy Nagel, Sec.  
R. H. Click, Prin.
- Casey Co.**  
Liberty  
S. T. Griffin, Chair.  
W. M. Watkins, Supt.
- Casey (Co. H. S.)**  
Liberty  
A. P. Bennett, Prin.
- Catlettsburg (Cy.)**  
Boyd Co.  
John Hogan, Sec.  
J. T. Miracle, Supt.
- Catlettsburg (Cy. H. S.)**  
Carl Hicks, Prin.
- Catlettsburg (Cy. El. S.)**  
1. First Ward  
Thos. McCoy, Prin.  
2. Second Ward  
Floyd Hall, Prin.  
3. Fourth Ward  
Mrs. John Haney,  
Prin.
- Cave City (G. S.)**  
Barren Co.  
S. B. Davis, Sec.  
D. P. Curry, Prin.
- Cawood (Co. S.)**  
Harlan Co.  
Ed. L. Cawood, Prin.
- Cayce (Co. S.)**  
Fulton Co.  
L. A. Raines, Prin.
- Center (Co. S.)**  
Metcalf Co.  
R. W. Clark, Prin.
- Center Hill (Co. S.)**  
Paris, Rt. 7, Bourbon  
Co.  
H. H. Mayse, Prin.
- Centertown (G. S.)**  
Ohio Co.  
Ross Morton, Sec.  
Stanley Phillips, Prin.
- Central City (Cy.)**  
Muhlenberg Co.  
Y. E. Short, Sec.  
Tim Meinschein, Supt.
- Central City (Cy. H. S.)**  
George T. Taylor,  
Prin.
- Central City  
(Cy. H. S., C.)**  
Madeline C. Taylor,  
Prin.
- Central City (Cy. El. S.)**  
H. C. Hancock, Prin.
- Central Park (G. S.)**  
McHenry, Ohio Co.  
H. B. Miles, Sec.  
Lena Scott, Prin.
- Cerulean (Co. S.)**  
Trigg Co.  
L. H. May, Prin.
- Chalybeate (Co. S.)**  
Smith Grove, Edmon-  
son Co.  
H. A. Meredith, Prin.
- Chaplin (G. S.)**  
Nelson Co.  
G. W. Tennill, Sec.  
Thomas Grant, Prin.
- Charleston (Co. S.)**  
Hopkins Co.  
Dawson Springs, Rt. 4.  
Ragie B. Peyton, Prin.
- Chevrolet (Co. El. S.)**  
Harlan Co.  
W. O. Leady, Prin.
- Chicago (Co. S.)**  
Marion Co.  
Sister Mary Anna,  
Prin.
- Christian Co.**  
Hopkinsville  
W. B. Maloney, Chair.  
H. W. Peters, Supt.
- Clark Co.**  
Winchester  
Rezin S. Miller, Chair.  
B. B. Hodgkin, Supt.
- Clark (Co. H. S.)**  
Winchester  
Frank J. Ogden, Prin.
- Clark Hill (Co. El. S.)**  
Grayson, Carter Co.  
J. W. Fultz, Prin.
- Clarkson (G. S.)**  
Grayson Co.  
B. C. Wilson, Sec.  
William F. Russell,  
Prin.
- Clay (G. S.)**  
Webster Co.  
W. E. Blackburn, Sec.  
J. B. Cox, Prin.
- Clay City (G. S.)**  
Powell Co.  
James Mackey, Sec.  
Graydon M. Pritchette,  
Prin.
- Clay Co.**  
Manchester  
R. S. Cornett, Chair.  
Baxter Bledsoe, Supt.
- Clay (Co. S.)**  
Manchester  
Mayme Hensley, Prin.
- Clearfield (Co. S.)**  
Rowan Co.  
L. B. Porter, Prin.
- Clear Springs (Co. S.)**  
Hickory Rt. 2,  
Graves Co.  
William T. Grogan,  
Prin.

**An Alphabetical List of Schools of Three or More Teachers,  
and District Organization—Continued**

- Clifton (Cy.)**  
Clifton via Newport  
Campbell Co.  
Walter Eversman, Sec.  
Earl R. Daniel, Supt.
- Clifton (Cy. El. S.)**  
1. East Clifton  
Earl R. Daniel,  
Prin.  
2. Grand View  
Howard Benedict,  
Prin.
- Clifton Heights  
(Co. El. S.)**  
Louisville, Rt.,  
Jefferson Co.  
Alice Thompson, Prin.
- Clinton Co.**  
Albany  
Edgar Higginbotham,  
Chair.  
R. C. Reneau, Supt.
- Clinton (Co. S.)**  
Albany  
M. F. Hawkins, Prin.
- Clinton (Co. S.)**  
Hickman Co.  
R. C. Murray, Prin.
- Clinton (Co. S., C.)**  
Hickman Co.  
Georgia Bowden, Prin.
- Clintonville (Co. S.)**  
Bourbon Co.  
Ernest Darnaby, Prin.
- Cloverport (G. S.)**  
Breckinridge Co.  
D. B. Phelps, Sec.  
G. L. Tiller, Prin.
- Cobb (Co. S.)**  
Caldwell Co.  
Raymond Ridley, Prin.
- Cold Spring (G. S.)**  
Campbell Co.  
Joe Schmidt, Sec.  
R. V. Anderson, Prin.
- Colson (Co. El. S.)**  
Letcher Co.  
Leonard Morgan, Prin.
- Columbia (G. S.)**  
Adair Co.  
T. E. Waggener, Sec.  
Morris B. Vaughn,  
Prin.
- Columbia (Co. S., C.)**  
Adair Co.  
L. C. Carpenter, Prin.
- Columbus (Co. S.)**  
Hickman Co.  
C. S. Albritten, Prin.
- Combs (Co. S.)**  
Perry Co.  
Sam King, Prin.
- Connersville (Co. S.)**  
Cynthiana, Rt. 1,  
Harrison Co.  
E. K. Judy, Prin.
- Constance (Co. El. S.)**  
Boone Co.  
R. V. Lents, Prin.
- Constantine (Co. S.)**  
Breckinridge Co.  
Hobart Hines, Prin.
- Cooperative (Co. El. S.)**  
Whitley City,  
McCreary Co.  
Hobson Stephens,  
Prin.
- Corbin (Cy.)**  
Whitley Co.  
W. W. Lawson, Sec.  
G. W. Campbell, Supt.
- Corbin (Cy. H. S.)**  
W. E. Burton, Prin.
- Corey (G. S.)**  
McGlone, Carter Co.  
C. W. Clay, Sec.  
W. R. Kiser, Prin.
- Corinth (Co. S.)**  
Grant Co.  
H. V. Price, Prin.
- Corinth (Co. S.)**  
Russellville, Rt. 5,  
Logan Co.  
Mrs. Nell Posey, Prin.
- Cornett Hill (Co. El. S.)**  
Christopher, Perry Co.  
John Cottongame,  
Prin.
- Cornishville (Co. S.)**  
Mercer Co.  
Rawdy Whittaker,  
Prin.
- Corydon (G. S.)**  
Henderson Co.  
P. E. King, Sec.  
W. K. Dorsey, Prin.
- Cote Brillante (G. S.)**  
Newport, Campbell Co.  
H. L. Williams, Sec.
- Covington (Cy.)**  
Kenton Co.  
R. W. Oelrich, Sec.  
Glenn O. Swing, Supt.
- Covington (Cy. H. S.)**  
H. H. Mills, Prin.
- Covington (Cy. H. S., C.)**  
H. R. Merry, Prin.
- Covington (Cy. Jr. H. S.)**  
A. C. Collins, Prin.
- Covington (Cy. El. S.)**  
1. Eighth District  
J. H. Craven, Prin.  
2. Eleventh District  
Mary Walker, Prin.  
3. Fifth District  
J. V. Wert, Prin.  
4. First District  
F. J. Fossit, Prin.  
5. Fourth District  
C. P. Taylor, Prin.  
6. Lincoln-Grant  
(Col.)  
H. R. Merry, Prin.  
7. Ninth District  
John Huskey, Prin.  
8. Second District  
Ella M. Hall, Prin.  
9. Seventh District  
J. V. Wert, Prin.  
10. Sixth District  
D. B. Hubbard,  
Prin.  
11. Tenth District  
Russell Helmick,  
Prin.  
12. Third District  
J. P. Powers, Prin.
- Cowan (Co. El. S.)**  
Fleming Co.  
Kelley Stanfield, Prin.
- Coxton (Co. El. S.)**  
Harlan Co.  
K. C. Goodman, Prin.
- Crab Orchard (G. S.)**  
Lincoln Co.  
J. Thos. Cherry, Sec.  
D. R. Riggins, Prin.
- Crescent Springs  
(Co. S.)**  
Covington, Rt. 5,  
Kenton Co.  
J. A. Caywood, Prin.
- Crestwood (Co. S.)**  
Oldham Co.  
H. T. Peterson, Prin.
- Crittenden Co.**  
Marion  
J. W. Duvall, Chair.  
J. L. F. Paris, Supt.
- Crittenden (Co. S.)**  
Grant Co.  
J. C. Eddleman, Prin.
- Crockett (Co. S.)**  
Morgan Co.  
William McGuire,  
Prin.
- Crofton (G. S.)**  
Christian Co.  
B. D. Williams, Sec.  
W. L. Gonterman,  
Prin.
- Cromwell (Co. S.)**  
Ohio Co.  
Stanley Byers, Prin.
- Cropper (Co. S.)**  
Shelby Co.  
W. B. Dampier, Prin.
- Crutchfield (Co. S.)**  
Fulton Co.  
Clyde T. Lassiter,  
Prin.
- Cuba (Co. S.)**  
Sedalia, Rt. 1, Graves  
Co.  
Neale B. Pryor, Prin.
- Cubage (Co. S.)**  
Bell Co.  
Ethel Mae Greene,  
Prin.
- Cub Run (Co. S.)**  
Hart Co.  
J. C. Cave, Prin.
- Cumberland Co.**  
Burkesville  
Carlos Norris, Chair.  
Earl Garrison, Supt.
- Cumberland (Co. El. S.)**  
Harlan Co.  
D. G. Frisibly, Prin.
- Cumberland (Co. S.)**  
Praise, Pike Co.  
Donald Elswick, Prin.
- Cunfidd (Co. S.)**  
Science Hill, Pulaski  
Co.  
W. L. Tartar, Prin.
- Cunningham (Co. S.)**  
Carlisle Co.  
J. L. Ellis, Prin.
- Cynthiana (Cy.)**  
Harrison Co.  
Eva Reed, Sec.  
W. E. Lawson, Supt.
- Cynthiana (Cy. H. S.)**  
W. H. Cason, Prin.
- Cynthiana (Cy. El. S.)**  
Eva G. Ingles, Prin.
- Dale (Co. El. S.)**  
Cold Spring, Campbell  
Co.  
Howard Law, Prin.
- Dalton (Co. S.)**  
Hopkins Co.  
J. R. Adams, Prin.
- Danville (Cy.)**  
Boyle Co.  
L. C. Bosley, Supt. and  
Sec.
- Danville (Cy. H. S.)**  
J. D. Williams, Prin.

**An Alphabetical List of Schools of Three or More Teachers,  
and District Organization—Continued**

- Danville (Cy. El. S.)**  
1. Broadway School  
Jennie Rogers,  
Prin.  
2. Maple Avenue  
Mrs. E. L. Tolliver,  
Prin.
- Danville (Cy. H. S., C.)**  
J. W. Bate, Prin.
- Daviess Co.**  
Owensboro  
Jno. H. Gregory,  
Chair.  
J. W. Snyder, Supt.
- Daviess (Co. H. S.)**  
W. W. Foust, Prin.
- Dawson Springs (G. S.)**  
Hopkins Co.  
A. E. Orton, Sec.  
Judson Jenkins, Prin.
- Dayton (Cy.)**  
Campbell Co.  
Harry J. Koenig, Sec.  
Olin W. Davis, Supt.
- Dayton (Cy. H. S.)**  
Edward J. Davis, Prin.
- Dayton (Jr. H. S.)**  
V. R. Sheldon, Prin.
- Dayton (Cy. El. S.)**  
1. Eighth Avenue  
Mrs. J. B. Schenk,  
Prin.  
2. Lincoln  
Miss Minnie Martin,  
Prin.
- Dean (Co. El. S.)**  
Tinsley, Bell Co.  
Willa Ingram, Prin.
- Defiance (Co. El. S.)**  
Happy, Perry Co.  
C. D. Walters, Prin.
- DeKoven (Co. S.)**  
Union Co.  
J. D. Reynolds, Prin.
- DeLafield (Co. El. S.)**  
Bowling Green  
Warren Co.  
Mrs. C. R. Paschal,  
Prin.
- Denton (G. S.)**  
Carter Co.  
Reid Prichard, Sec.  
Roy H. Owsley, Prin.
- Diamond (Co. El. S.)**  
Dixon, Webster Co.  
Miss Marlowe Asher,  
Prin.
- Dixie (Co. S.)**  
Corydon, Rt. 1, Hen-  
derson Co.  
Virgil King, Prin.
- Dixie Town (Co. El. S.)**  
Molus, Harlan Co.  
Emanuel Saylor, Prin.
- Dixon (G. S.)**  
Webster Co.  
C. W. Bennett, Sec.  
N. D. Barra, Prin.
- Dorton (Co. S.)**  
Pike Co.  
M. W. Remines, Prin.
- Dorton's Branch (Co. El. S.)**  
Pineville, Bell Co.  
Richard Slusher, Prin.
- Douglass (Co. S., C.)**  
Murray, Calloway Co.  
S. E. Dean, Prin.
- Douglass (Co. S., C.)**  
Lexington, Fayette Co.  
Mrs. Theda Van Lowe,  
Prin.
- Dover (Co. El. S.)**  
Mason Co.  
Ray Ladd, Prin.
- Drakesboro (Co. S.)**  
Muhlenberg Co.  
J. A. Wright, Prin.
- Drakesboro (Co. S., C.)**  
Muhlenberg Co.  
W. M. Holloway, Prin.
- Drift (Co. El. S.)**  
Floyd Co.  
Clieve Akers, Prin.
- Dry Ridge (Co. S.)**  
Grant Co.  
Curtis E. Shirley, Prin.
- Dryhill (Co. S.)**  
Leslie Co.  
Leander Collett, Prin.
- Dublin (Co. S.)**  
Graves Co.  
Henry O'Daniel, Prin.
- Dudley (Co. S.)**  
Bulan, Perry Co.  
Robt. Tallent, Prin.
- Dunbar (Co. S., C.)**  
Brandenburg, Meade  
Co.  
R. D. Grant, Prin.
- Dunbar (Co. S., C.)**  
Cadiz, Trigg Co.  
C. L. Thompson, Prin.
- Dundee (Co. S.)**  
Ohio Co.  
Abby Whittinghill,  
Prin.
- Dunham (Co. H. S.)**  
Letcher Co.  
A. M. Greenwood, Prin.
- Dunmor (Co. S.)**  
Muhlenberg Co.  
Homer Summer, Prin.
- Dunnville (G. S.)**  
Casey Co.  
J. J. Henson, Sec.  
James Murphy, Prin.
- Dwale (Co. S.)**  
Floyd Co.  
W. D. Steele, Prin.
- Dwarf (G. S.)**  
Perry Co.  
James Stacey, Sec.  
J. D. Begley, Prin.
- Dycusburg (G. S.)**  
Crittenden Co.  
Riley Owen, Sec.  
Mrs. Mazie P. Howard,  
Prin.
- Earlington (Cy.)**  
Hopkins Co.  
Ernest Newton, Sec.  
A. P. Prather, Supt.
- Earlington (Cy. H. S.)**  
L. J. McGinly, Prin.
- Earlington (Cy. S., C.)**  
Hopkins Co.  
S. V. Frazier, Sec.  
W. B. Edwards, Supt.
- Earlington (Cy. H. S., C.)**  
W. B. Edwards, Prin.
- East Bernstadt (G. S.)**  
Laurel Co.  
John Bruner, Sec.  
A. B. Feltner, Prin.
- Eastern Ky. Teachers  
College (Tr. S.)**  
Richmond, Madison Co.  
Samuel Walker, Prin.
- Eastland (Co. El. S.)**  
Maysville, Rt. 5,  
Mason Co.  
E. R. Murphy, Prin.
- East Union (Co. S.)**  
Carlisle, Nicholas Co.  
Ethel Botts, Prin.
- Eastwood (Co. El. S.)**  
Jefferson Co.  
Cora Guthrie, Prin.
- Ebenezer (Co. El. S.)**  
Harrodsburg, Mercer  
Co.  
Mrs. Dora Balden,  
Prin.
- Eddyville (G. S.)**  
Lyon Co.  
O. C. Cottell, Sec.  
T. H. Barton, Prin.
- Edmonson Co.**  
Brownsville  
S. T. Demunbrun,  
Chair.  
Mrs. Gertie Lindsey,  
Supt.
- Edmonton (G. S.)**  
Metcalf Co.  
J. H. K. Rowe, Sec.  
L. Earl Fraser, Prin.
- Ekron (Co. S.)**  
Meade Co.  
B. K. Dowell, Prin.
- Elcomb (Co. El. S.)**  
Harlan Co.  
Henry Giles, Prin.
- Elizabethtown (Cy.)**  
Hardin Co.  
J. F. Nall, Sec.  
H. C. Taylor, Prin.
- Elizabethtown (Cy. H. S.)**  
Mrs. J. T. Willett,  
Prin.
- Elizabethtown (Cy. S., C.)**  
R. L. Dowery, Prin.
- Elizaville (G. S.)**  
Fleming Co.  
F. D. Scott, Prin.  
E. S. Wells, Sec.
- Elkhorn (Co. S.)**  
Shoal, Leslie Co.  
Bryan Lewis, Prin.
- Elkton (Co. S., C.)**  
Todd Co.  
J. W. Rutledge, Sec.  
W. G. Puryear, Prin.
- Elkton (So. S., C.)**  
Todd Co.  
J. W. Waddell, Prin.
- Elliott Co.**  
Sandy Hook  
E. L. Fannin, Chair.  
Mrs. Mollie H. Greene,  
Supt.
- Elliottsville (Co. S.)**  
Rowan Co.  
John H. Bailey, Prin.
- Elsicoal (Co. El. S.)**  
Letcher Co.  
Roy Gilley, Prin.
- Eminence (Co. S., C.)**  
Henry Co.  
Wm. J. Christy, Prin.
- Eminence (G. S.)**  
Henry Co.  
Lewis Moss, Sec.  
O. L. McElroy, Prin.
- England Hill (Co. S.)**  
Catlettsburg, Rt. 1,  
Boyd Co.  
J. B. McGlothlin, Prin.
- English (Co. El. S.)**  
Carroll Co.  
Roy McGee, Prin.

**An Alphabetical List of Schools of Three or More Teachers,  
and District Organization—Continued**

**Ennis (Co. S.)**  
Muhlenberg Co.  
Taft Thompson, Prin.

**Eolin (Co. S.)**  
Letcher Co.  
Sanford Adams, Prin.

**Erlanger (G. S.)**  
Kenton Co.  
E. B. Yelton, Sec.  
Edgar Arnett, Prin.

**Estill Co.**  
Irvine  
Oscar Witt, Chair.  
Ralph B. Tyree, Supt.

**Estill (Co. El. S.)**  
Floyd Co.  
Franklin Webster,  
Prin.

**Eubank (G. S.)**  
Pulaski Co.  
E. D. Rigney, Sec.  
D. R. Estes, Prin.

**Evarts (G. S.)**  
Harlan Co.  
W. R. Wilson, Sec.  
L. R. Moseng, Prin.

**Ewing (Co. S.)**  
Fleming Co.  
L. H. Robinson, Prin.

**Ezel (Co. S.)**  
Morgan Co.  
R. M. Davis, Prin.

**Fairbank (Co. S.)**  
Lynnville, Rt. 2,  
Graves Co.  
R. Fred Lawrence,  
Prin.

**Fairdale (Co. S.)**  
Coral Ridge, Jefferson  
Chas. W. Blake, Prin.

**Fairview (G. S.)**  
Ashland, Rt. 2, Boyd  
Co.  
W. D. Clarke, Sec.  
W. P. Renfroe, Prin.

**Fairview (Co. S.)**  
Bondville, Mercer Co.  
C. W. Harney, Prin.

**Fairview (Co. S.)**  
Christian Co.  
Lester P. Lannon,  
Prin.

**Falmouth (G. S.)**  
Pendleton Co.  
C. R. Boggess, Sec.  
L. H. Lutes, Prin.

**Fancy Farm (Co. S.)**  
Graves Co.  
Sister Mary B.  
Murphey, Prin.

**Farley (Co. El. S.)**  
Paducah, Rt. 4, Mc-  
Cracken Co.  
Warden Gilbert, Prin.

**Farmers (Co. S.)**  
Rowan Co.  
Marie Holbrook, Prin.

**Farmersville (Co. S.)**  
Princeton, Rt. 1, Cald-  
well Co.  
R. L. Thursten, Prin.

**Farmington (Co. S.)**  
Graves Co.  
S. V. Foy, Prin.

**Faulconer (Co. El. S.)**  
Lexington, Rt.  
Fayette Co.  
Mrs. Jamie B. Long,  
Prin.

**Faxon (Co. S.)**  
Murray, Rt. 8, Callo-  
way Co.  
Guy Billington, Prin.

**Fayette Co.**  
Lexington  
W. W. Greathouse,  
Chair.  
D. Y. Dunn, Supt.

**Fed's Creek (Co. H. S.)**  
Pike Co.  
R. A. Justice, Prin.

**Felts (Co. S.)**  
London, Laurel Co.  
O. C. Parman, Prin.

**Ferguson (G. S.)**  
Luretha, Pulaski Co.  
V. D. Roberts, Prin.  
V. A. Haney, Sec.

**Fern Creek (Co. S.)**  
Buechel, Jefferson Co.  
John Gamble, Prin.

**Fidelity (Co. S.)**  
Shoopman, McCreary  
Co.  
V. K. Tarter, Prin.

**Finchville (Co. S.)**  
Shelby Co.  
Kenneth Marshall,  
Prin.

**Finney (Co. S.)**  
Barren Co.  
J. W. Ellis, Prin.

**Firebrick (Co. El. S.)**  
Lewis Co.  
Thelma Howard, Prin.

**First Creek (Co. S.)**  
Blue Diamond, Perry  
Co.  
C. A. Washburn, Prin.

**Flat Gap (Co. S.)**  
Johnson Co.  
Edwin G. Jesse, Prin.

**Flat Rock (Co. S.)**  
Fredonia, Rt. 1, Cald-  
well Co.  
B. G. Thomason, Prin.

**Fleming Co.**  
Flemingsburg  
A. D. Story, Chair.  
M. N. Evans, Supt.

**Fleming (Co. S.)**  
Letcher Co.  
C. J. Reed, Prin.

**Flemingsburg (G. S.)**  
Fleming Co.  
Raymond A. Boothe,  
Sec.  
R. G. Huey, Prin.

**Flippin (Co. S.)**  
Monroe Co.  
C. B. Hawk, Prin.

**Florence (Co. S.)**  
Boone Co.  
J. A. Lucas, Sec.  
W. R. Davis, Prin.

**Floyd Co.**  
Prestonsburg  
James A. May, Chair.  
John Stephens, Supt.

**Fogertown (Co. S.)**  
Clay Co.  
Willie Cornett, Prin.

**Fonde (Co. S.)**  
Bell Co.  
W. F. Mann, Prin.

**Ford (Co. S.)**  
Eastview, Rt. 1,  
Hardin Co.  
Gilbert Burkhead,  
Prin.

**Fordsville (G. S.)**  
Ohio Co.  
H. C. Graham, Sec.  
Edward M. Ray, Prin.

**Forest Hills (Co. El. S.)**  
Covington, Rt. 3, Ken-  
ton Co.  
Robt. Rudd, Prin.

**Forkland (Co. S.)**  
Gravel Switch, Boyle  
Co.  
Jack Thompson, Prin.

**Forks of Elkhorn (Co. S.)**  
Stamping Ground, Rt.  
1, Franklin Co.  
Russell Jones, Prin.

**Fort Knox (Co. S.)**  
Hardin Co.  
Mrs. Robert Carroll,  
Prin.

**Fort Thomas (Cy.)**  
Campbell Co.  
Andrew Donaldson,  
Sec.  
D. W. Bridges, Supt.

**Fort Thomas (Cy. H. S.)**  
F. A. Rudd, Prin.

**Fort Thomas (Cy. El. S.)**  
1. Johnson  
Bessie White, Prin.  
2. Moyer  
Sue Procter, Prin.  
3. Woodfill  
Sheila Johnson,  
Prin.

**Fountain Run (Co. S.)**  
Monroe Co.  
T. C. Simmons, Prin.

**Four Mile (G. S. El.)**  
Bell Co.  
Steave Hibbard, Sec.  
Carter Howard, Prin.

**Frances (Co. S.)**  
Fredonia, Rt. 4, Crit-  
tenden Co.  
Hattie Lee McMillan,  
Prin.

**Frankfort (Cy.)**  
Franklin Co.  
C. Coy Wells, Sec.  
J. W. Ireland, Supt.

**Frankfort (Cy. H. S.)**  
D. W. Young, Prin.

**Frankfort (Cy. H. S., C.)**  
(Mayo-Underwood)  
W. S. Blanton, Prin.

**Frankfort (Cy. El. S.)**  
1. Holmes Street  
Mrs. Bessie Feam-  
ster, Prin.  
2. Murray Street  
Nelle Shaw, Prin.  
3. Second Street  
David Palmeter,  
Prin.

**Franklin Co.**  
Frankfort  
A. J. Hulette, Chair.  
N. J. Parsons, Supt.

**Franklin (Cy.)**  
Simpson Co.  
J. F. Jordan, Sec.  
C. H. Jagers, Supt.

**Franklin (Cy. H. S.)**  
L. L. Valentine, Prin.

**Franklin (Cy. H. S., C.)**  
G. Brisco Houston,  
Prin.

**An Alphabetical List of Schools of Three or More Teachers,  
and District Organization—Continued**

- Franklin (Cy. El. S.)**  
Franklin  
Mrs. Ewan Thurmond,  
Prin.
- Frazier (Co. El. S.)**  
Wayne Co.  
Edythe R. Mercer,  
Prin.
- Fredericktown (Co. S.)**  
Springfield, Rt. 2,  
Washington Co.  
Sister Michelle, Prin.
- Fredonia (G. S.)**  
Caldwell Co.  
J. E. Hillyard, Sec.  
R. A. Belt, Prin.
- Freeburn (Co. El. S.)**  
Liss, Pike Co.  
Julius Daugherty,  
Prin.
- Frenchburg (G. S.)**  
Menifee Co.  
Chas. Clark, Sec.  
Ruth Courter, Prin.
- Friendship (Co. S.)**  
Cobb, Rt. 1, Caldwell  
Co.  
L. W. Guess, Prin.
- Fulgham (Co. H. S.)**  
Clinton, Rt. 1, Hick-  
man Co.  
W. B. Fisher, Prin.
- Fullerton (Co. S.)**  
Greenup Co.  
Jesse Stuart, Prin.
- Fulton Co.**  
Hickman  
Clyde Lassiter, Supt.  
F. E. Williamson,  
Chair.
- Fulton (Cy.)**  
Fulton Co.  
Ethel Butterworth,  
Sec.  
J. O. Lewis, Supt.
- Fulton (Cy. H. S.)**  
Lawrence Holland,  
Prin.
- Fulton (Cy. H. S., C.)**  
D. G. Rose, Prin.
- Fulton (Cy. El. S.)**  
1. Carr Institute  
Mansfield Martin,  
Prin.  
2. Terry Norman  
Mrs. Jessie L.  
Fleming, Prin.
- Gallatin Co.**  
Warsaw  
C. E. Baker, Chair.  
Margaret P. Landram,  
Supt.
- Gamaliel (G. S.)**  
Monroe Co.  
A. M. Goolsby, Sec.  
G. P. Whitesides, Prin.
- Garrison (Co. El. S.)**  
Lewis Co.  
Goebel Bell, Prin.
- Garrard Co.**  
Lancaster  
T. M. Arnold, Chair.  
Fay Ward Little,  
Supt.
- Garrett (Co. S.)**  
Floyd Co.  
Claude H. Farley,  
Prin.
- Gasper (Co. S.)**  
Logan Co.  
Morton Collins, Prin.
- Gatliff (G. S.)**  
Whitley Co.  
W. A. Faulkner, Sec.  
J. B. Pullum, Prin.
- Georgetown (Cy.)**  
Scott Co.  
J. W. Lancaster, Sec.  
and Supt.
- Georgetown (Cy. H. S.)**  
C. R. Lisanby, Prin.
- Georgetown  
(Cy. H. S., C.)**  
E. B. Davis, Prin.
- Germantown (G. S.)**  
Bracken Co.  
E. D. Hill, Sec.  
Howell Richardson,  
Prin.
- Ghent (G. S.)**  
Carroll Co.  
P. V. O'Neal, Sec.  
J. O. Cannon, Prin.
- Gilbertsville (Co. S.)**  
Marshall Co.  
Vernon James, Prin.
- Glasgow (G. S.)**  
Barren Co.  
C. B. Latimer, Sec.  
W. H. Sugg, Supt.  
V. A. Jackson, Prin.
- Glasgow (Co. S., C.)**  
Barren Co.  
W. I. Robinson, Prin.
- Glasgow Jet. (G. S.)**  
Barren Co.  
Nell G. Anderson, Sec.  
L. G. Curry, Prin.
- Glencoe (G. S.)**  
Gallatin Co.  
Richard Poland, Sec.  
J. N. Witt, Prin.
- Glendale (G. S.)**  
Hardin Co.  
James Shacklette,  
Sec.  
J. M. F. Hays, Prin.
- Glennyrie (Co. S.)**  
Shelbyville, Shelby Co.  
Thos. Hankins, Prin.
- Glens Fork (Co. S.)**  
Adair Co.  
Elwood Rosenbaum,  
Prin.
- Glo (Co. El. S.)**  
Floyd Co.  
Shirley Allen, Prin.
- Glomawr (Co. El. S.)**  
Perry Co.  
Walter Combs, Prin.
- Goddard (Co. El. S.)**  
Fleming Co.  
O. B. Story, Prin.
- Goforth (Co. S.)**  
Falmouth, Pendleton  
Co.  
S. E. King, Prin.
- Golden Pond (Co. S.)**  
Trigg Co.  
Byron Pennebaker,  
Prin.
- Goose Rock (Co. S.)**  
Clay Co.  
Tip Smith, Prin.
- Gordonsville (Co. S.)**  
Logan Co.  
R. B. Piper, Jr., Prin.
- Gradyville (Co. S.)**  
Adair Co.  
W. B. Walker, Prin.
- Graefenburg (Co. S.)**  
Waddy, Rt. 2,  
Shelby Co.  
Anna K. Hardesty,  
Prin.
- Graham (Co. S.)**  
Muhlenberg Co.  
R. H. Matthews, Prin.
- Grahn (G. S.)**  
Carter Co.  
L. R. Ernst, Sec.  
Herman Horton, Prin.
- Grand Rivers (G. S.)**  
Livingston Co.  
J. B. Nickell, Sec.  
Mrs. J. H. Nickell,  
Prin.
- Grant Co.**  
Williamstown  
R. H. Stephenson,  
Chair.  
Z. O. Price, Supt.
- Grapevine (Co. El. S.)**  
Madisonville, Hopkins  
Co.  
Miss Helen Hoffman,  
Prin.
- Gratz (Co. S.)**  
Owen Co.  
B. L. Tiller, Prin.
- Graves Co.**  
Mayfield  
K. M. Shockley, Chair.  
J. B. Hardeman, Supt.
- Gravel Switch  
(Co. El. S.)**  
Marion Co.  
Maggie Thornton,  
Prin.
- Gray Hawk (Co. S.)**  
Jackson Co.  
Ida Tanis, Prin.
- Gray (G. S.)**  
Knox Co.  
W. T. Brofford, Sec.  
C. B. Stewart, Prin.
- Grayson Co.**  
Leitchfield  
J. I. Clark, Chair.  
W. S. Clarke, Supt.
- Grayson (G. S.)**  
Carter Co.  
E. L. Smith, Sec.  
L. P. Jones, Prin.
- Greasy (Co. S.)**  
Stinnett, Leslie Co.  
S. M. R. Hurt, Prin.
- Great Crossings (Co. S.)**  
Georgetown, Scott Co.  
W. T. Henry, Prin.
- Greathouse (Co. El. S.)**  
Louisville, Rt.,  
Jefferson Co.  
Mrs. John Waggener,  
Prin.
- Green Co.**  
Greensburg  
K. T. McMahan, Chair.  
Mrs. Helen Burress,  
Supt.
- Green Hill (Co. S.)**  
Bowling Green,  
Warren Co.  
Mrs. J. W. Adair,  
Prin.
- Greensburg (G. S.)**  
Green Co.  
Hardin Durham, Sec.  
J. H. Sanders, Prin.

**An Alphabetical List of Schools of Three or More Teachers,  
and District Organization—Continued**

- Greenup Co.**  
Greenup  
E. C. Holbrook, Chair.  
Fred Maynard, Supt.
- Greenup (G. S.)**  
Greenup Co.  
V. L. Dunn, Sec.  
Celeste Mitchell, Prin.
- Greenville (Cy.)**  
Muhlenberg Co.  
H. C. Wilkinson, Sec.  
T. O. Hall, Supt.
- Greenville (Cy. H. S.)**  
V. M. Moseley, Prin.
- Greenville (Co. S., C.)**  
Muhlenberg Co.  
George C. Wakefield,  
Prin.
- Greenwood (Co. S.)**  
McCreary Co.  
Darwin Clark, Prin.
- Greenwood (Co. El. S.)**  
Louisville, Jefferson  
Co.  
J. L. Underwood, Prin.
- Greenwood (Co. El. S.)**  
Bowling Green, Rt. 3,  
Warren Co.  
Mrs. F. Y. Patterson,  
Prin.
- Grove Center (Co. S.)**  
Union Co.  
Wm. A. Ross, Prin.
- Gum Lick (Co. El. S.)**  
Atterson, Casey Co.  
Annie Yates, Prin.
- Guthrie (G. S.)**  
Todd Co.  
G. S. Armistead, Sec.  
J. O. Finley, Prin.
- Hadley (Co. S.)**  
Warren Co.  
Chas. B. Amberson,  
Prin.
- Haldeman (Co. S.)**  
Rowan Co.  
Roy E. Cornette, Prin.
- Hamilton (Co. S.)**  
Union, Boone Co.  
Reuben Asbury, Prin.
- Hampton (Co. S.)**  
Livingston Co.  
L. N. Dycus, Prin.
- Hancock Co.**  
Hawesville  
G. V. Barlow, Chair.  
R. I. Glover, Supt.
- Hanly (Co. El. S.)**  
Nicholasville,  
Jessamine Co.  
Mrs. E. Peel, Prin.
- Hanson (Co. S.)**  
Hopkins Co.  
David S. Edwards,  
Prin.
- Happy (Co. El. S.)**  
Perry Co.  
Sherrill Napier, Prin.
- Hardburly (Co. S.)**  
Perry Co.  
C. M. Gilmore, Prin.
- J. B. Hardeman (Co. S.)**  
Mayfield, Graves Co.  
L. B. Binon, Prin.
- Hardin Co.**  
Elizabethtown  
J. E. Walters, Chair.  
T. M. Lewis, Supt.
- Hardin (Co. S.)**  
Marshall Co.  
F. G. Holland, Prin.
- Hardinsburg (Co. S., C.)**  
Breckinridge Co.  
J. E. Miller, Prin.
- Hardy (Co. El. S.)**  
Pike Co.  
Preston Bishop, Prin.
- Harlan Co.**  
Harlan  
D. L. Creech, Chair.  
A. C. Jones, Supt.
- Harlan (Cy.)**  
Harlan Co.  
G. M. Duncan, Sec.  
Paul Meek, Supt.
- Harlan (Cy. H. S.)**  
L. C. Henderson, Prin.
- Harlan (Cy. H. S., C.)**  
W. M. Wood, Prin.
- Harlan (Cy. Jr. H. S.)**  
Jas. Cawood, Prin.
- Harold (Co. El. S.)**  
Floyd Co.  
Carl Hatcher, Prin.
- Harrison Co.**  
Cynthiana  
T. M. Hobday, Chair.  
J. A. Payne, Supt.
- Harrodsburg (Cy.)**  
Mercer Co.  
Glave Vivion, Sec.  
W. W. Ensminger,  
Supt.
- Harrodsburg (Cy. H. S.)**  
J. H. Parker, Prin.
- Harrodsburg (Cy. El. S.)**  
J. K. Powell, Prin.
- Harrodsburg (Cy. S., C.)**  
Mercer Co.  
M. M. Elliott, Prin.
- Hart Co.**  
Munfordville  
Frank Brent, Chair.  
R. G. Vass, Supt.
- Hart (Co. El. S.)**  
Knox Co., Corbin  
Verna Mahan, Prin.
- Hartford (Co. S.)**  
Ohio Co.  
L. G. Shultz, Prin.
- Hazard (Cy.)**  
Perry Co.  
E. C. Wooton, Sec.  
R. T. Whittinghill,  
Supt.
- Hazard (Cy. H. S.)**  
J. Foley Snyder, Prin.
- Hazard (El. Cy. S.)**  
1. Allais School  
W. H. Kidd, Prin.  
2. Lothair School  
J. D. Bowling, Prin.  
3. Broadway  
R. T. Whittinghill,  
Prin.  
4. Liberty (Col.)  
Karl Walker, Prin.
- Hazel (Co. S.)**  
Calloway Co.  
Kenneth Grogan, Prin.
- Hazel Green (Co. S.)**  
E. Bernstadt, Laurel  
Co.  
C. E. Chestnut, Prin.
- Hazel Green (Co. El. S.)**  
Wolfe Co.  
Daisy Miller, Prin.
- Head of Prater  
(Co. El. S.)**  
Dana, Floyd Co.  
Jerry Howell, Prin.
- Headquarters (Co. S.)**  
Carlisle, Nicholas Co.  
Loraine Booth, Prin.
- Heath (Co. S.)**  
Paducah, Rt. 2,  
McCracken Co.  
Frank Irwin, Prin.
- Hebbardsville (Co. S.)**  
Henderson Co.  
E. B. Howton, Prin.
- Hebron (Co. S.)**  
Boone Co.  
C. V. Lucy, Prin.
- Heidelberg (G. S.)**  
Lee Co.  
H. H. Hensley, Jr.,  
Sec.  
A. H. Spencer, Prin.
- Heidrick (Co. El. S.)**  
Barbourville, Knox  
Co.  
C. R. Messer, Prin.
- Heiner (Co. El. S.)**  
Hazard, Perry Co.  
H. B. Johnson, Prin.
- Hellier (G. S.)**  
Pike Co.  
J. G. Long, Sec.  
Alvin Bartley, Prin.
- Henderson Co.**  
Henderson  
W. A. Bennett, Chair.  
N. O. Kimbler, Supt.
- Henderson (Co. S.)**  
Linda, Bell Co.  
G. M. Gabbard, Prin.
- Henderson (Cy.)**  
Henderson Co.  
C. A. Katterjohn, Sec.  
C. E. Dudley, Supt.
- Henderson (Cy. H. S.)**  
W. B. Floyd, Prin.
- Henderson  
(Cy. Jr. H. S.)**  
Wm. Aton, Prin.
- Henderson (Cy. El. S.)**  
1. Alves Street (Col.)  
Clarence Cabell,  
Prin.  
2. Audubon  
G. L. Utley, Prin.  
3. Center Street  
W. W. Agnew, Prin.  
4. Eighth Street  
(Col.)  
Geo. B. West, Prin.  
5. Jefferson  
Mrs. A. B. Coffe,  
Prin.  
6. Seventh Street  
Ellen Young, Prin.
- Henderson (Cy. H. S., C.)**  
Kenneth Meade, Prin.
- Hendron (Co. El. S.)**  
Paducah, McCracken  
Co.  
Chas. Brown, Prin.
- Henry Co.**  
New Castle  
W. T. Martin, Chair.  
Mrs. L. L. Smith, Supt.
- Henry Clay (Co. S.)**  
Shelbyville, Rt. 6,  
Shelby Co.  
H. V. Tempel, Prin.
- Hickman Co.**  
Clinton  
E. W. Howell, Chair.  
Marion Rust, Supt.

**An Alphabetical List of Schools of Three or More Teachers,  
and District Organization—Continued**

- Hickman (Cy.)**  
Fulton Co.  
B. G. Hale, Jr., Sec.  
J. M. Calvin, Supt.
- Hickman (Cy. H. S.)**  
Roy H. Whalen, Prin.
- Hickman (Cy. El. S.)**  
J. C. Suggs, Prin.
- Hickman (Cy. S., C.)**  
Fulton Co.  
J. H. Maddox, Sec.  
A. W. Green, Supt.
- Hickory (Co. S.)**  
Graves Co.  
Pat Brewer, Prin.
- Higgins (Co. S., C.)**  
Vicco, Perry Co.  
A. D. Puryear, Prin.
- High Bridge (Co. El. S.)**  
Jessamine Co.  
Minnie Hanks, Prin.
- Highland (Cy. H. S.)**  
Ft. Thomas, Campbell Co.  
F. A. Rudd, Prin.
- Highland (Co. S.)**  
Waynesburg, Lincoln Co.  
C. B. Ellison, Prin.
- High Splint (Co. El. S.)**  
Harlan Co.  
Justus Hampton, Prin.
- Hikes (G. S. El.)**  
Buechel, Jefferson Co.  
Malcolm Deisenroth, Sec.  
Ruth Lovelace, Prin.
- Hillsboro (Co. El. S.)**  
Flemingsburg, Fleming Co.  
Eugene Croffer, Prin.
- Hilton (Co. El. S.)**  
Hiltonia, Perry Co.  
H. B. Johnson, Prin.
- Hiseville (Co. S.)**  
Barren Co.  
Jas. Ennis, Prin.
- Hitchins (G. S.)**  
Carter Co.  
Lloyd E. Webb, Sec.  
Chas. Juergensmeyer, Prin.
- Hodgenville (G. S.)**  
Larue Co.  
W. J. Gannaway, Sec.  
W. J. Boyd, Prin.
- Holy Cross (Co. S.)**  
Loretto, Rt. 2, Marion Co.  
Sister M. Romuald Kennedy, Prin.
- Homer (Co. S.)**  
Logan Co.  
Byron Collins, Prin.
- Hopkins Co.**  
Madisonville  
W. S. Morgan, Chair.  
D. B. Nisbet, Supt.
- Hopkinsville (Cy.)**  
Christian Co.  
H. B. Coffman, Sec.  
Gladstone Koffman, Supt.
- Hopkinsville (Cy. H. S.)**  
Chas. Petrie, Prin.
- Hopkinsville (Cy. El. S.)**  
1. Belmont School  
Mary V. Walker, Prin.  
2. Virginia Street  
Lottie McDaniel, Prin.  
3. West Side  
Lalla Dennis, Prin.
- Hopkinsville (Cy. S., C.)**  
Christian Co.  
Mrs. C. B. Russell, Sec.  
L. W. Gee, Supt.
- Hopkinsville (Cy. H. S., C.)**  
Mrs. F. B. Postell, Prin.
- Horse Branch (Co. S.)**  
Ohio Co.  
Aaron St. Clair, Prin.
- Horse Cave (G. S.)**  
Hart Co.  
J. S. Withers, Sec.  
V. L. Christian, Prin.
- Horse Cave (Co. S., C.)**  
Hart Co.  
John Wood, Prin.
- Horse Creek (Co. S.)**  
Sibert, Clay Co.  
Ezra Webb, Prin.
- Howardstown (Co. S.)**  
Nelson Co.  
Sister M. Jerome Cooper, Prin.
- Howes (Co. S.)**  
Thealka, Johnson Co.  
H. G. Chandler, Prin.
- Howe Valley (Co. S.)**  
Cecelia, Rt. 1, Hardin Co.  
Miss Lillian Crume, Prin.
- Howell (Co. S.)**  
Christian Co.  
R. C. Green, Prin.
- Hughes Kirkpatrick (Co. S.)**  
Browder, Muhlenberg Co.  
Royce E. Simons, Prin.
- Hunt (Co. S.)**  
Winchester, Rt. 5, Clark Co.  
Matthew Clay, Prin.
- Hustonville (G. S.)**  
Lincoln Co.  
W. L. Jones, Sec.  
D. W. Qualls, Prin.
- Hyden (G. S.)**  
Leslie Co.  
W. N. Lewis, Sec.  
W. M. Melton, Prin.
- Hsley (Co. S.)**  
Hopkins Co.  
Logan Richards, Prin.
- Independence (Co. S.)**  
Kenton Co.  
N. T. Hooks, Prin.
- Insul (Co. El. S.)**  
Harlan Co.  
Alpha Skaggs, Prin.
- Irvine (Cy.)**  
Estill Co.  
R. F. Flege, Supt.  
M. L. Rowland, Sec.
- Irvine (Cy. H. S.)**  
R. M. Van Horne, Prin.
- Irvington (G. S.)**  
Breckinridge Co.  
J. M. Herndon, Sec.  
H. W. Wilkey, Prin.
- Island (Co. El. S.)**  
McLean Co.  
Collings Miller, Prin.
- Island Cy. (Co. S.)**  
Owsley Co.  
Lucian Burch, Prin.
- Jackson (Cy.)**  
Breathitt Co.  
W. L. Kash, Sec.  
P. H. Neblett, Supt.
- Jackson (Cy. H. S.)**  
Roy G. Eversole, Prin.
- Jackson Co.**  
McKee  
Riley Maggard, Chair.  
Coleman Reynolds, Supt.
- Jackson (Co. H. S.)**  
McKee  
H. F. Minter, Prin.
- Jamestown (Co. S.)**  
Russell Co.  
J. M. Wilson, Prin.
- Jeff (Co. El. S.)**  
Perry Co.  
Helen Graves, Prin.
- Jefferson Co.**  
Louisville  
Nick Finzer, Chair.  
Orville J. Stivers, Supt.
- Jeffersonton (Co. S.)**  
Jefferson Co.  
S. G. Boyd, Prin.
- Jeffersonton (Co. El. S., C.)**  
Jefferson Co.  
Joseph Bush, Prin.
- Jenkins (G. S.)**  
Letcher Co.  
D. A. Bellemey, Sec.  
C. V. Snapp, Supt.
- Jenkins (Co. S., C.)**  
Letcher Co.  
Alfred Greenwood, Prin.
- Jenson (Co. El. S.)**  
Bell Co.  
Durham Howard, Prin.
- Jessamine Co.**  
Nicholasville  
Joe Cox, Chair.  
Roland Roberts, Supt.
- Johns Creek (Co. S.)**  
Meta, Pike Co.  
Fred W. Cox, Prin.
- Johnson Co.**  
Paintsville  
Y. B. Rice, Chair.  
Arville Wheeler, Supt.
- Johnson (Co. El. S.)**  
Crummies, Harlan Co.  
Jesse Lay, Prin.
- Joppa (Co. S.)**  
Mammoth Cave, Edmonson Co.  
Roland Norene, Prin.
- Jordan (Co. S.)**  
Fulton Co.  
J. C. McClellan, Prin.
- Junction City (Co. S.)**  
Boyle Co.  
J. W. Davis, Prin.
- Keavy (Co. S.)**  
Laurel Co.  
Curtis McDaniel, Prin.



**An Alphabetical List of Schools of Three or More Teachers,  
and District Organization—Continued**

- Kenmont (Co. El. S.)**  
Hazard, Perry Co.  
Dave Amis, Prin.
- Kenton Co.**  
Covington  
B. W. Scott, Chair.  
Orie P. Gruelle, Supt.
- Kenwick (Co. El. S.)**  
Lexington, Fayette Co.  
Mrs. Julia Ewan, Prin.
- Kerrick (Co. El. S.)**  
Valley Station  
Jefferson Co.  
Sylvia Wilkerson,  
Prin.
- Kettle Island (Co. S.)**  
Bell Co.  
T. L. Arterberry, Prin.
- Kevil (Co. S.)**  
Ballard Co.  
C. H. Arnett, Prin.
- Kingdom Come (Co. S.)**  
Linefork, Letcher Co.  
Edgar Hickman, Prin.
- Kings Mountain (G. S.)**  
Lincoln Co.  
V. N. Bastin, Sec.  
D. O. Roberts, Prin.
- Kirkland (Co. S.)**  
Willisburg, Washing-  
ton Co.  
R. F. Grider, Prin.
- Kirkmansville (Co. S.)**  
Todd Co.  
Jeff Stagner, Prin.
- Kirksey (Co. S.)**  
Calloway Co.  
Ardath Carmon, Prin.
- Kirksville (Co. S.)**  
Madison Co.  
Foyster Sharpe, Prin.
- Knifley (Co. S.)**  
Adair Co.  
Wm. Edgar Lacey,  
Prin.
- Knott Co.**  
Hindman  
Harlan Francis, Chair.  
Beckham Combs, Supt.
- Knott (Co. S.)**  
Pippapass, Knott Co.  
J. R. Cooper, Prin.
- Knott (Co. S.)**  
Hindman  
Knott Co.  
W. D. Potter, Prin.
- Knox Co.**  
Barbourville  
Robt. E. Ohler, Chair.  
C. A. Bargo, Supt.
- Knox (Co. H. S. No. 1)**  
Barbourville  
Roy Hubbard, Prin.
- Knox (Co. H. S. No. 2)**  
Corbin  
L. W. Buchanan, Prin.
- Kodak (Co. El. S.)**  
Perry Co.  
Leslie Gay, Prin.
- Kosmosdale (Co. El. S.)**  
Jefferson Co.  
Mrs. Blanche Beck,  
Prin.
- Kuttawa (G. S.)**  
Lyon Co.  
H. P. Yates, Sec.  
H. F. Smith, Prin.
- Kentucky Children's  
Home (Co. El. S.)**  
Louisville, Jefferson  
Co.  
Attie B. Nall, Prin.
- Kentucky School for the  
Blind**  
Louisville, Jefferson  
Co.  
Lydia Scoggan, Prin.
- Kyrook (Co. S.)**  
Edmonson Co.  
R. A. Demunbrun,  
Prin.
- Lackey (Co. S.)**  
Floyd Co.  
Monroe Wicker, Prin.
- LaFayette (Co. S.)**  
Christian Co.  
H. J. Watson, Prin.
- LaGrange (G. S.)**  
Oldham Co.  
E. H. Welsh, Sec.  
H. R. Kirk, Prin.
- LaGrange (Co. S., C.)**  
Oldham Co.  
M. J. Strong, Prin.
- Lancaster (G. S.)**  
Garrard Co.  
E. L. Gadberry, Sec.  
W. R. Champion, Prin.
- Lancaster (Co. S., C.)**  
Garrard Co.  
Carl Burnside, Prin.
- Larue Co.**  
Hodgenville  
D. L. Williams, Chair.  
Lindsey Allen, Supt.
- Laurel Co.**  
London  
T. W. Williams, Chair.  
J. W. Cook, Supt.
- Lawrence Co.**  
Louisa  
Andy Webb, Chair.  
Dock Jordan, Supt.
- Lawrenceburg (Cy.)**  
Anderson Co.  
E. A. Brown, Sec.  
C. O. Ryan, Supt.
- Lawrenceburg  
(Cy. H. S.)**  
Edward Adams, Prin.
- Lawrenceburg  
(Cy. H. S., C.)**  
W. M. Thomas, Prin.
- Lawrenceburg  
(Cy. El. S.)**  
Bess Crain, Prin.
- Lebanon (Cy.)**  
Marion Co.  
W. W. Rubel, Sec.  
J. R. Sterrett, Supt.
- Lebanon (Cy. H. S.)**  
Mrs. H. A. Johnston,  
Prin.
- Lebanon (Cy. H. S., C.)**  
Nettie Hughes, Prin.
- Lebanon (Cy. El. S.)**  
1. Lebanon Graded  
Susie Simpson, Prin.  
2. Lebanon (Col.)  
Ila Merritt, Prin.
- Lebanon Jct. (G. S.)**  
Bullitt Co.  
Fischer Harned, Sec.  
C. W. Campbell, Prin.
- Lebre (Co. El. S.)**  
Hickory, Graves Co.  
Mrs. Lulye Thompson,  
Prin.
- Lee Co.**  
Beattyville  
Lucien Durbin, Chair.  
Sam B. Taylor, Supt.
- LeGrande (Co. S.)**  
Horse Cave, Hart Co.  
Hubert Puckett, Prin.
- Leitchfield (G. S.)**  
Grayson Co.  
R. L. Pulliam, Sec.  
Allen Puterbaugh,  
Prin.
- Leitchfield (Co. S., C.)**  
Grayson Co.  
Ethel P. Holt, Prin.
- Leslie Co.**  
Hyden  
J. L. Wilson, Chair.  
J. D. Begley, Supt.
- Leslie (Co. H. S.)**  
Hyden  
W. M. Melton, Prin.
- Letcher Co.**  
Whitesburg  
Jas. Whitaker, Chair.  
Arle Boggs, Supt.
- Letter Box (Co. S.)**  
Parrott, Jackson Co.  
John Frost, Prin.
- Lewis Co.**  
Vanceburg  
R. F. Emmons, Chair.  
Anna L. Bertram,  
Supt.
- Lewis (Co. H. S.)**  
Vanceburg  
A. W. Glasgow, Prin.
- Lewisburg (Co. S.)**  
Logan Co.  
Junius Lewis, Prin.
- Lewisburg (Co. S.)**  
North Fork, Mason Co.  
H. A. Simons, Prin.
- Lewisport (Co. S.)**  
Hancock Co.  
B. H. Crowe, Prin.
- Lewistown (Co. S.)**  
Princeton, Caldwell  
Co.  
Mrs. Anna Dell Brown,  
Prin.
- Lexington (Cy.)**  
Fayette Co.  
J. O. H. Simrall, Sec.  
Henry H. Hill, Supt.
- Lexington (Cy. H. S.)**  
Chas. E. Skinner, Prin.
- Lexington (Cy. Jr. H. S.)**  
1. Lexington  
Mary L. Hunt, Prin.  
2. Morton  
N. Isabel Schmidt,  
Prin.  
3. Russell (Col.)  
C. W. A. David,  
Prin.
- Lexington (Cy. H. S., C.)**  
W. H. Fouse, Prin.
- Lexington (Cy. El. S.)**  
1. Arlington  
Ollie Masner, Prin.  
2. Ashland  
Etta Coons, Prin.  
3. Booker Washington  
(Col.)  
Paul V. Smith, Prin.  
4. Constitution Street  
(Col.)  
J. B. Caulder, Prin.  
5. Harrison  
Jean Smith, Prin.

An Alphabetical List of Schools of Three or More Teachers,  
and District Organization—Continued

- Lexington (Cy. El. S.)**  
Continued
6. Jefferson Davis  
E. E. Gotherman,  
Prin.
  7. Johnson  
Lucile Lovely, Prin.
  8. Lincoln  
Elizabeth Cloud,  
Prin.
  9. Maxwell  
Mrs. E. F. Edmonds,  
Prin.
  10. Patterson Street  
(Col.)  
Mrs. F. H. White,  
Prin.
- Liberty (G. S.)**  
Casey Co.  
M. J. Humphrey, Sec.  
A. P. Bennett, Prin.
- Liberty (Co. S.)**  
Prospect, Oldham Co.  
J. P. Pirtle, Prin.
- Lily (Co. S.)**  
Laurel Co.  
Edna Wilder, Prin.
- Lincoln Co.**  
Stanford  
B. W. Gaines, Chair.  
S. B. Godbey, Supt.
- Lincoln (Co. S., C.)**  
Stanford, Lincoln Co.  
W. D. Tardif, Prin.
- Linlee (Co. S.)**  
Lexington, Fayette Co.  
W. J. Hale, Prin.
- Lisman (Co. S.)**  
Webster Co.  
Rodney Sisk, Prin.
- Little Mud (Co. S.)**  
Beaver, Floyd Co.  
Ranel Roberts, Prin.
- Little Rock (Co. S.)**  
Paris, Rt. 3, Bourbon  
Co.  
B. M. Roberts, Prin.
- Little Rock (Co. S., C.)**  
Paris, Rt. 3, Bourbon  
Co.  
W. J. Callery, Prin.
- Livermore (G. S.)**  
McLean Co.  
E. C. Newton, Sec.  
D. J. Miller, Prin.
- Livingston Co.**  
Smithland  
Geo. Levan, Chair.  
Mrs. Mamie Y. Ferguson,  
Supt.
- Livingston (Co. H. S.)**  
Smithland  
J. P. Dabney, Prin.
- Livingston (G. S.)**  
Rockcastle Co.  
John Mounts, Sec.  
Edward K. Cook, Prin.
- Lockport (Co. S.)**  
Henry Co.  
H. F. Lambert, Prin.
- Locust (Co. S.)**  
Milton, Carroll Co.  
C. L. Ewing, Prin.
- Logan Co.**  
Russellville  
B. F. Bailey, Chair.  
R. N. Beauchamp,  
Supt.
- Lola (Co. S.)**  
Livingston Co.  
A. D. Raymer, Prin.
- London (G. S.)**  
Laurel Co.  
J. B. Isaacs, Sec.  
J. R. Baker, Prin.
- London (Co. S., C.)**  
Laurel Co.  
O. E. Yokley, Prin.
- Lone Jack (G. S.)**  
Four Mile, Bell Co.  
J. F. Tinsley, Sec.  
Wm. Slusher, Prin.
- Lone Oak (Co. S.)**  
Paducah, Rt. 6, Mc-  
Cracken Co.  
Woodfin Hutson, Prin.
- Loretta (Co. S.)**  
Nerinx, Marion Co.  
Sister Romana, Prin.
- Louellen (Co. El. S.)**  
Harlan Co.  
D. B. Cook, Prin.
- Louisa (G. S.)**  
Lawrence Co.  
O. C. Atkins, Sec.  
H. L. Ellis, Prin.
- Louisville (Cy.)**  
Jefferson Co.  
H. B. Manly, Sec.-  
Treas.  
Frederick Archer,  
Supt.
- Louisville (Cy. Normal  
S.)**  
Elizabeth Breckin-  
ridge, Prin.
- Louisville (C. Normal)**  
Ellen L. Taylor, Prin.
- Louisville (Cy. H. S.)**
1. Ahrens Trade  
Ethel M. Lovell,  
Prin.
  2. Atherton Girls  
Emma J. Woerner,  
Prin.
  3. Central (Col.)  
W. B. Matthews,  
Prin.
  4. Louisville Girls  
S. B. Tinsley, Prin.
  5. Louisville Male  
W. S. Milburn, Prin.
  6. Louisville du Pont  
Manual Tr.  
E. P. Chapin, Prin.
  7. Shawnee Girls High  
Robt. B. Clem, Prin.
- Louisville (Cy. Jr. H. S.)**
1. Alex G. Barret Jr.  
High  
Glenn Kendall,  
Prin.
  2. Eastern  
S. V. Noe, Prin.
  3. Highland  
Eva T. Mason, Prin.
  4. Parkland  
Nata Lee Woodruff,  
Prin.
  5. Shawnee  
Robt. B. Clem, Prin.  
Evelyn Wells, Asst.
  6. Southern  
Fannie H. Loewen-  
stein, Prin.
  7. Western Jr. High  
Gertrude Kohn-  
horst, Prin.
  8. Jackson St. (Col.)  
A. E. Meyzeek,  
Prin.
9. Madison St. (Col.)  
Atwood S. Wilson,  
Prin.
- Louisville (Cy. El. S.)**
1. Atkinson  
Anne Grunder, Prin.
  2. Bannecker (Col.)  
Rebecca M. Guest,  
Prin.
  3. Beechmont  
Roselyn J. Loewen-  
stein, Prin.
  4. Belknap  
Adelaide Seekamp,  
Prin.
  5. Bloom  
Nora Kelley, Prin.
  6. Brandeis  
Jennie T. Summers,  
Prin.
  7. California  
Helen Weaver,  
Prin.
  8. Clark  
Anna S. Krieger,  
Prin.
  9. Clay  
Marian Curry, Prin.
  10. Cochran  
Lucy Spurgin, Prin.
  11. Dolfinger  
Mrs. Beatrice W.  
Johnson, Prin.
  12. Douglas (Col.)  
G. H. Brown, Prin.
  13. Dunbar (Col.)  
Ellen L. Taylor,  
Prin.
  14. Emerson  
W. G. Coslow, Prin.
  15. Engelhard  
Myrtle Sproule,  
Prin.
  16. Field  
Nora Wellenvoss,  
Prin.
  17. Finzer  
Bessie T. Meyer,  
Prin.
  18. Foster  
Elizabeth Wells,  
Prin.
  19. Franklin  
Louise Robertson,  
Prin.
  20. Frayser  
Elma Kohnhorst,  
Prin.
  21. Fulton (Lower)  
Cornelia Beach,  
Prin.
  22. Fulton (Robert)  
Mattie M. Willett,  
Prin.
  23. Hazelwood  
Elsa Stutz, Prin.
  24. Heywood  
Elma Kohnhorst,  
Prin.
  25. Highland Park  
(Col.)  
Lyda J. Sparks,  
Prin.
  26. Hill  
Agnes Dickson,  
Prin.
  27. Jacob, Charles D.  
Jewell Drewry,  
Prin.
  28. Johnston  
Lillian Logan, Prin.

**An Alphabetical List of Schools of Three or More Teachers,  
and District Organization—Continued**

- |  |   |   |
|--|---|---|
| 29. Lincoln (Col.)<br>Carrie B. Warren,<br>Prin.               | 58. Young (Col.)<br>Jessie R. Carter,<br>Prin.  | <b>Magoffin Co.</b><br>Salyersville<br>Ramey Whitaker,<br>Chair.<br>D. J. Carty, Supt.  |
| 30. Longfellow<br>Emma M. Stanley,<br>Prin.                    | <b>Lovellaceville (Co. S.)</b><br>Ballard Co.<br>Mrs. Euruth Swift,<br>Prin.  | <b>Majestic (Co. S.)</b><br>Pike Co.<br>Frank Sloan, Prin.  |
| 31. Lowell<br>Ada G. Bache, Prin.                              | <b>Lower Millstone (Co. EL. S.)</b><br>Millstone, Letcher Co.<br>H. H. Taylor, Prin.  | <b>Manchester (Co. S., C.)</b><br>Clay Co.<br>Robert H. Thompson,<br>Prin.  |
| 32. Marshall<br>E. R. Martin, Prin.                            | <b>Loves (Co. S.)</b><br>Graves Co.<br>C. L. Manning, Prin.   | <b>Manchester (G. S. EL.)</b><br>Clay Co.<br>Daisy D. Jones, Sec.<br>Robert Burchell, Prin.                                     |
| 33. McFerran<br>Elise Weibel, Prin.                            | <b>Loyal (Co. S.)</b><br>Shonn, Harlan Co.<br>Taylor Brown, Prin.   | <b>Mansville (Co. S.)</b><br>Taylor Co.<br>Van H. Reneau, Prin.   |
| 34. Merker<br>Mamie Drewry,<br>Prin.                           | <b>Ludlow (Cy.)</b><br>Kenton Co.<br>Lucas Flood, Sec.<br>J. W. Smith, Supt.  | <b>Manton (Co. S.)</b><br>Nerinx, Marion Co.<br>Sister Sodelbia<br>Hughes, Prin.  |
| 35. Monsarrat<br>Grace B. Green,<br>Prin.                      | <b>Ludlow (Cy. H. S.)</b><br>J. S. Brown, Prin.   | <b>Mapleton (Co. S.)</b><br>Mt. Sterling, Mont-<br>gomery Co.<br>Mrs. Ethel Chappel,<br>Prin.                                   |
| 36. Moore (Col.)<br>Mabel Coleman,<br>Prin.                    | <b>Ludlow (Cy. EL. S.)</b><br>J. A. Inman, Prin.  | <b>Marion Co.</b><br>Lebanon<br>E. W. Mattingly,<br>Chair.<br>J. W. Clarkson, Supt.   |
| 37. Morris<br>Ida Von Donhoff,<br>Prin.                        | <b>Lusby Central (Co. S.)</b><br>Owenton, Owen Co.<br>C. E. Green, Prin.  | <b>Marion (Cy.)</b><br>Crittenden Co.<br>C. W. Haynes, Sec.<br>A. W. Thorgmorton,<br>Supt.                                      |
| 38. Parkland<br>Anna M. Bligh,<br>Prin.                        | <b>Lynch (G. S.)</b><br>Harlan Co.<br>G. L. Thomas, Sec.<br>H. Woodson Smith,<br>Supt.  | <b>Marion (Cy. H. S.)</b><br>Miss Mildred Summer-<br>ville, Prin.   |
| 39. Portland<br>Nell Warden, Prin.                             | <b>Lynch (Co. S., C.)</b><br>Harlan Co.<br>P. W. Williams, Prin.  | <b>Marlowe (Co. EL. S.)</b><br>Whitesburg<br>Letcher Co.<br>Orval Hughes, Prin.   |
| 40. Prentice<br>Mrs. Adelaide<br>Whiteside, Prin.              | <b>Lynn Grove (Co. EL. S.)</b><br>Calloway Co.<br>Crawford Arnett,<br>Prin.   | <b>Marrowbone (G. S.)</b><br>(Martha Norris<br>Memorial)<br>Cumberland Co.<br>F. A. Strange, Sec.<br>Samuel Alexander,<br>Prin. |
| 41. Roberts<br>Lydia Reibert, Prin.                            | <b>Lynnvale (Co. S.)</b><br>White Mills, Hardin<br>Co.<br>C. E. Burkhead, Prin.   | <b>Marshall Co.</b><br>Benton<br>R. L. Holland, Chair.<br>R. O. Chumbler, Supt.   |
| 42. Roosevelt<br>Blanche Lindley,<br>Prin.                     | <b>Lyon Co.</b><br>Eddyville<br>R. M. de Graffenried,<br>Chair.<br>N. G. Martin, Supt.  | <b>Martin Co.</b><br>Inez<br>D. B. Preece, Chair.<br>J. M. Johnson, Supt.   |
| 43. Salisbury<br>Roy J. Bell, Prin.                            | <b>Maceo (Co. EL. S.)</b><br>Daviness Co.<br>R. H. Gibson, Prin.  | <b>Martin (Co. H. S.)</b><br>Inez, Martin Co.<br>Russell Williamson,<br>Prin.   |
| 44. Shawnee<br>Julia T. Steinberg,<br>Prin.                    | <b>Mackville (Co. S.)</b><br>Washington Co.<br>Otho Gaffin, Prin.   | <b>Martin (Co. S.)</b><br>Floyd Co.<br>H. H. Vincient, Prin.  |
| 45. Semple, Ellen<br>Churchill<br>Minnie Burks, Prin.          | <b>Madison Co.</b><br>Richmond<br>A. C. Sharp, Chair.<br>N. S. Bowman, Supt.  | <b>Martwick (Co. S.)</b><br>Muhlenberg Co.<br>H. F. Bates, Jr., Prin.   |
| 46. Shelby<br>Mary E. McClure,<br>Prin.                        | <b>Madisonville (Cy.)</b><br>Hopkins Co.<br>Paul Dillingham, Sec.<br>Harper Gatton, Supt.   | <b>Mary Helen (Co. EL. S.)</b><br>Coalgood, Harlan Co.<br>O. V. Jarvis, Prin.   |
| 47. Strother<br>Lucile De Boe<br>Smith, Prin.                  | <b>Madisonville (Cy. H. S.)</b><br>C. I. Henry, Prin.   | <b>Mason Co.</b><br>Maysville<br>J. I. Claybrooke,<br>Chair.<br>Geo. L. Evans, Supt.  |
| 48. Talbert (Col.)<br>J. Bryant Cooper,<br>Prin.               | <b>Madisonville (Cy. H. S., C.)</b><br>William Lee, Prin.   | <b>Mason (Co. S.)</b><br>Grant Co.<br>M. J. Belew, Prin.  |
| 49. Taylor (Col.)<br>Jos. S. Cotter, Prin.                     | <b>Madisonville (Cy. EL. S.)</b><br>1. W. Broadway<br>Virginia Tate,<br>Prin.<br>2. Hall Street<br>Mrs. C. B. Allen,<br>Prin.<br>3. Waddill<br>Mabel Downey,<br>Prin. |   |
| 50. Tingley<br>Sallie J. Snyder,<br>Prin.                      | <b>Magnolia (Co. S.)</b><br>Larue Co.<br>H. W. Puckett, Prin.   |   |
| 51. James M. Bond<br>(Col.)<br>Reubena D. Rogers,<br>Prin.     |   |   |
| 52. Virginia Ave. (Col.)<br>I. W. St. Clair, Prin.             |   |   |
| 53. Washington,<br>Booker T. (Col.)<br>A. E. Meyzeek,<br>Prin. |   |   |
| 54. Washington, George<br>Verna A. Phillips,<br>Prin.          |   |   |
| 55. Western (Col.)<br>W. H. Perry, Jr.,<br>Prin.               |   |   |
| 56. Wheatley (Col.)<br>I. W. St. Clair, Prin.                  |   |   |
| 57. Wilson Street (Col.)<br>Frankie McCaskill,<br>Prin.        |   |   |

**An Alphabetical List of Schools of Three or More Teachers,  
and District Organization—Continued**

- Masterstown (Co. El. S.)**  
Corbin, Whitley Co.  
F. H. Tallent, Prin.
- Mattoon (Co. S.)**  
Marion, Crittenden Co.  
B. L. Turner, Prin.
- Maud (Co. S.)**  
Washington Co.  
W. H. Fraysure, Prin.
- Mayfield (Cy.)**  
Graves Co.  
N. J. Gregory, Sec.  
K. R. Patterson, Supt.
- Mayfield (Cy. H. S.)**  
Ray Ross, Prin.
- Mayfield (Cy. S., C.)**  
J. Bryant Cooper,  
Prin.
- Mayfield (Cy. El. S.)**  
1. Lee  
Mrs. Kitty Andrus,  
Prin.  
2. Longfellow  
Mrs. Lucien Smith,  
Prin.  
3. Washington  
Amye Orr, Prin.  
4. W. J. Webb  
Hattie Veal, Prin.
- Mayfield (Cy. H. S., C.)**  
J. B. Cooper, Prin.
- Mayking (Co. S.)**  
Letcher Co.  
Gladys Adams, Prin.
- Mayslick (Co. S.)**  
Mason Co.  
E. P. Hilton, Prin.
- Mayslick (Co. S., C.)**  
Mason Co.  
L. F. Bowen, Prin.
- Maysville (Cy.)**  
Mason Co.  
D. E. Fee, Sec.  
John Shaw, Supt.
- Maysville (Cy. H. S.)**  
Roy Knight, Prin.
- Maysville (Cy. S., C.)**  
W. H. Humphrey,  
Prin.
- Maysville (Cy. El. S.)**  
1. First District  
Harriett Haughaboo,  
Prin.  
2. Forest Avenue  
Edith Davis, Prin.  
3. Sixth Ward  
Chloe Crockett,  
Prin.  
4. Center  
Florence Wilson,  
Prin.
- Maytown (Co. S.)**  
Langley, Rt. 6, Floyd  
Co.  
Town N. Hall, Prin.
- McAfee (Co. S.)**  
Mercer Co.  
Alice Cassell Harned,  
Prin.
- McCracken Co.**  
Paducah  
Paul Harting, Chair.  
C. H. Gentry, Supt.
- McCreary Co.**  
Whitley City  
Burel King, Chair.  
J. L. Harmon, Supt.
- McDowell (Co. S.)**  
Floyd Co.  
Palmer Hall, Prin.
- McKee (Co. S.)**  
Jackson Co.  
Lloyd Wathen, Prin.
- McKinney (Co. S.)**  
Lincoln Co.  
L. J. Wells, Prin.
- McLean Co.**  
Calhoun  
S. H. Hoover, Chair.  
J. W. Dillehay, Supt.
- McRoberts (Part of  
Jenkins G. S.)**  
Letcher Co.
- McVeigh (G. S.)**  
Pike Co.  
W. H. May, Sec.  
W. M. Justice, Prin.
- Meade Memorial, H. P.  
(Co. S.)**  
Williamsport, Johnson  
Co.  
O. A. Hamilton, Prin.
- Meade Co.**  
Brandenburg  
E. S. Hynes, Chair.  
L. H. Powell, Supt.
- Meade (Co. S.)**  
Brandenburg, Meade  
Co.  
C. A. Bennett, Prin.
- Meador (Co. H. S.)**  
Allen Co.  
M. Noka Hood, Prin.
- Medora (Co. S.)**  
Valley Station, Jeffer-  
son Co.  
S. E. Hancock, Prin.
- Melber (Co. S.)**  
Graves Co.  
Aubrey W. Kemp,  
Prin.
- Melbourne (Co. El. S.)**  
Louisville, Jefferson  
Co.  
Mattye B. Reid, Prin.
- Melvin (Co. El. S.)**  
Floyd Co.  
R. B. Hall, Prin.
- Memorial (Co. S.)**  
Hardyville, Hart Co.  
B. J. White, Prin.
- Menifee Co.**  
Frenchburg  
Ale Ledford, Chair.  
G. I. Becraft, Supt.
- Mercer Co.**  
Harrodsburg  
Harry Davenport,  
Chair.  
W. W. Ensminger,  
Supt.
- Metcalfe Co.**  
Edmonton  
J. F. Rosson, Chair.  
H. L. Williams, Supt.
- Middleburg (G. S.)**  
Casey Co.  
Jason Coffey, Sec.  
Ruby Fogle, Prin.
- Middlesboro (Cy.)**  
Bell Co.  
J. H. McGiboney, Sec.  
J. W. Bradner, Supt.
- Middlesboro (Cy. H. S.)**  
P. L. Hamlett, Prin.
- Middlesboro (Cy. S., C.)**  
W. L. Shobe, Prin.
- Middlesboro (Cy. El. S.)**  
1. Binghamtown  
Mrs. Anne Dean  
Low, Prin.
2. Central  
B. E. Rippetoe,  
Prin.
3. East End  
Sally M. Hollings-  
worth, Prin.
4. Junction  
Edna Farmer, Prin.
- Middleton (Co. S.)**  
Franklin, Simpson Co.  
Jas. T. Carman, Prin.
- Middletown (Co. El. S.)**  
Jefferson Co.  
Mrs. L. J. Frazee,  
Prin.
- Middletown (Co. El. S.)**  
Berea, Rt. 1, Madison  
Co.  
Robt. Blythe, Prin.
- Midland (Co. El. S.)**  
Central City, Rt. 3,  
Muhlenberg Co.  
Lenorice Baugh, Prin.
- Midway (Co. S., C.)**  
Woodford Co.  
James E. Bean, Prin.
- Midway (G. S.)**  
Woodford Co.  
Mayme Cogar, Sec.  
O. B. Dabney, Prin.
- Milburn (Co. S.)**  
Carlisle Co.  
J. C. Maddox, Prin.
- Mill Creek (Co. El. S.)**  
Louisville, Jefferson  
Co.  
Mrs. L. D. Gutermuth,  
Prin.
- Milford (Co. S.)**  
Bracken Co.  
Miss Lillian Lea, Prin.
- Miller (Co. S.)**  
Richmond, Rt. 4,  
Madison Co.  
Thos. Eversole, Prin.
- Millersburg (Co. El. S.,  
C.)**  
Bourbon Co.  
Howard Buckner,  
Prin.
- Mill Springs (Co. S.)**  
Wayne Co.  
G. T. Catron, Prin.
- Millville (Co. S.)**  
Versailles, Woodford  
Co.  
Elmer Barker, Prin.
- Millwood (Co. S.)**  
Grayson Co.  
Zella Rhe Nugent,  
Prin.
- Milton (Co. S.)**  
Trimble Co.  
C. T. Henson, Prin.
- Minerva (Co. S.)**  
Mason Co.  
E. E. Allison, Prin.
- Monroe Co.**  
Tompkinsville  
Paul Lyon, Supt.  
W. J. Head, Chair.
- Monroe (Co. S.)**  
Hardyville, Hart Co.  
Mrs. W. R. McClure,  
Prin.
- Monterey (Co. S.)**  
Owen Co.  
Edward N. Lawson,  
Prin.

**An Alphabetical List of Schools of Three or More Teachers,  
and District Organization—Continued**

- Montgomery Co.**  
Mt. Sterling  
L. H. Peed, Chair.  
Mrs. Mallie D. Wells,  
Supt.
- Montgomery (Co. T. S., C.)**  
Mt. Sterling  
J. R. Jones, Prin.
- Monticello (G. S.)**  
Wayne Co.  
W. L. Baker, Sec.  
R. F. Peters, Prin.
- Monticello (Co. S., C.)**  
Wayne Co.  
Hattie Jamison, Prin.
- Moorefield (Co. S.)**  
Carlisle, Nicholas Co.  
Miss Thelma Linville,  
Prin.
- Moransburg (Co. El. S.)**  
Maysville, Mason Co.  
H. D. Buckler, Prin.
- Morehead (Co. S.)**  
Rowan Co.  
Dennie D. Caudill,  
Prin.
- Morehead Teachers College Training School**  
Rowan Co.  
Warren C. Lappin,  
Prin.
- Morehead (Co. El. S.)**  
Central City, Rt. 1,  
Muhlenberg Co.  
R. O. Arnold, Prin.
- Moreland (G. S.)**  
Lincoln Co.  
Roy Chelf, Sec.  
S. R. Cummins, Prin.
- Morgan Co.**  
West Liberty  
T. H. McClure, Chair.  
Jas. W. Davis, Supt.
- Morgan (Co. S.)**  
Pendleton Co.  
Forest S. Thompson,  
Prin.
- Morganfield (Cy.)**  
Union Co.  
R. F. Waller, Sec.  
K. G. Gillaspie, Supt.
- Morganfield (Cy. H. S.)**  
W. R. Perry, Prin.
- Morganfield (Cy. S., C.)**  
R. I. Pleasant, Prin.
- Morganfield (Cy. El. S.)**  
Elizabeth Johnson,  
Prin.
- Morgantown (Co. S.)**  
Butler Co.  
L. E. Hurt, Prin.
- Mortons Gap (Co. S.)**  
Hopkins Co.  
Eberly Hammack,  
Prin.
- Mortonsville (Co. El. S.)**  
Versailles, Woodford Co.  
Harry D. Perkins,  
Prin.
- Mt. Carmel (Co. El. S.)**  
Flemingsburg, Fleming Co.  
Eliza Marshall, Prin.
- Mt. Ash (Co. El. S.)**  
Whitley Co.  
M. K. Peace, Prin.
- Mt. Eden (G. S.)**  
Spencer Co.  
Dr. Lester Collins,  
Sec.  
H. R. Peterson, Prin.
- Mt. Hebron (Co. S.)**  
Bourne, Garrard Co.  
James Cornett, Prin.
- Mt. Olivet (Co. S.)**  
Robertson Co.  
Robt. T. Adkins, Prin.
- Mt. Pleasant (Co. El. S.)**  
Nicholasville, Jessamine Co.  
Mrs. Charles Stratton,  
Prin.
- Mt. Sterling (Cy.)**  
Montgomery Co.  
C. P. Killpatrick, Sec.  
H. A. Babb, Supt.
- Mt. Sterling (Cy. H. S.)**  
Mrs. B. R. Turner,  
Prin.
- Mt. Sterling (Cy. S., C.)**  
Ramsey Hamilton,  
Prin.
- Mt. Vernon (G. S.)**  
Rockcastle Co.  
L. D. Bryant, Sec.  
O. C. Amis, Prin.
- Mt. Victory (Co. S.)**  
Trammel, Allen Co.  
A. P. Dalton, Prin.
- Mt. Victory (Co. S.)**  
Pulaski Co.  
M. D. Newton, Prin.
- Mt. Washington (Co. S.)**  
Bullitt Co.  
W. H. McFarland,  
Prin.
- Mt. Zion (Co. S.)**  
Holland, Allen Co.  
Nannie Dixon, Prin.
- Muhlenberg Co.**  
Greenville  
D. F. Cather, Chair.  
F. F. McDowell, Supt.
- Mulberry (Co. El. S.)**  
Shelbyville, Shelby Co.  
Bessie Wright, Prin.
- Munfordville (G. S.)**  
Hart Co.  
H. L. Caldwell, Sec.  
H. R. Riley, Prin.
- Murray (Cy.)**  
Calloway Co.  
O. B. Irvan, Sec.  
W. J. Caplinger, Supt.
- Murray (Cy. H. S.)**  
T. A. Sanford, Prin.
- Murray (Cy. H. S., C.)**  
C. E. Rowlett, Prin.
- Murray Teachers College Training School**  
Calloway Co.  
Margaret Campbell,  
Prin.
- Muses Mills (Co. El. S.)**  
Fleming Co.  
J. W. C. Walton, Prin.
- Nancy (Co. El. S.)**  
Pulaski Co.  
Guy H. Taylor, Prin.
- Napfor (Co. El. S.)**  
Dunraven, Perry Co.  
John Morris, Prin.
- Nebo (Co. S.)**  
Hopkins Co.  
C. R. Harralson, Prin.
- Nelson Co.**  
Bardstown  
L. W. Ritchie, Chair.  
W. T. McClain, Supt.
- Neon (Co. El. S.)**  
Letcher Co.  
J. E. Holbrook, Prin.
- Newburg (Co. El. S., C.)**  
Louisville, Jefferson Co.  
A. L. Garvin, Prin.
- Newby (Co. S.)**  
Madison Co.  
C. H. Warren, Prin.
- New Castle (G. S.)**  
Henry Co.  
W. E. Hardin, Sec.  
C. W. Craft, Prin.
- New Columbus (Co. S.)**  
Corinth, Rt. 4, Owen Co.  
Homer Wilson, Prin.
- New Concord (Co. S.)**  
Calloway Co.  
Oury Lassiter, Prin.
- New Haven (Co. S.)**  
Union, Boone Co.  
A. B. Moore, Prin.
- New Hope (Co. S.)**  
Nelson Co.  
Sister David Quarley,  
Prin.
- New Liberty-Wheatley (G. S.)**  
Owen Co.  
F. G. Reed, Sec.  
Robert G. Nixon, Prin.
- New Liberty (Co. S., C.)**  
Owen Co.  
Daisy Hutcheson,  
Prin.
- Newport (Cy.)**  
Campbell Co.  
E. Gerhardt, Sec.  
A. D. Owens, Supt.
- Newport (Cy. H. S.)**  
James L. Cobb, Prin.
- Newport (Cy. El. S.)**  
1. Arnold  
Katherine Boltz,  
Prin.  
2. Cote Brillante  
Miss Viola Ram-  
melsberg, Prin.  
3. Fourth Street  
Miss K. Weber,  
Prin.  
4. Ninth Street  
Miss I. Poinsett,  
Prin.  
5. Park Avenue  
Miss D. Cumming,  
Prin.  
6. Southgate (Col.)  
Miss Nora H. Ward,  
Prin.  
7. Tenth Street.  
Pluma Cobb, Prin.  
8. York Street  
Miss K. Fox, Prin.
- Newtown (Co. S.)**  
Georgetown, Scott Co.  
Gayle W. Horn, Prin.
- Niagara (Co. S.)**  
Henderson, Rt. 3,  
Henderson Co.  
C. B. West, Prin.
- Nicholas Co.**  
Carlisle  
T. L. Clark, Chair.  
Mrs. Eda S. Taylor,  
Supt.

**An Alphabetical List of Schools of Three or More Teachers,  
and District Organization—Continued**

- Nicholasville (Cy.)**  
Jessamine Co.  
A. C. McClarey, Sec.  
H. C. Burnette, Supt.
- Nicholasville (Cy. H. S.)**  
Hattie C. Warner,  
Prin.
- Nicholasville (Cy. S., C.)**  
J. C. Caldwell, Prin.
- Nichols (Co. El. S.)**  
West Point, Bullitt  
Co.  
Logan Murray, Prin.
- Nina (Co. S.)**  
Lancaster, Garrard  
Co.  
Paul B. Schooler, Prin.
- North Middletown (Co. S.)**  
Bourbon Co.  
P. B. Akin, Prin.
- North Middletown (Co. S., C.)**  
Bourbon Co.  
Chas. Bland, Prin.
- Nortonville (Co. S.)**  
Hopkins Co.  
A. L. Skaggs, Prin.
- Number One (Co. El. S.)**  
Monticello, Wayne Co.  
Perry Cross, Prin.
- Oakland (Co. S.)**  
Warren Co.  
J. C. Howard, Prin.
- Oakton (Co. S.)**  
Hickman Co.  
Dentis McDaniel,  
Prin.
- Oddville (Co. S.)**  
Cynthiana, Harrison  
Co.  
Mrs. W. H. McGlad-  
deny, Prin.
- Offutt (Co. S.)**  
Johnson Co.  
Prin.
- Old Springs (Co. S.)**  
Johnson Co.  
John Fred Williams,  
Prin.
- Ohio Co.**  
Hartford  
Dudley Westerfield,  
Chair.  
W. R. Carson, Jr.,  
Supt.
- Okolona (Co. S.)**  
Louisville, Jefferson  
Co.  
T. T. Knight, Prin.
- Oldham Co.**  
LaGrange  
T. W. Overstreet,  
Chair.  
J. W. Selph, Supt.
- Oldtown (Co. S.)**  
Greenup  
Virginia Womack,  
Prin.
- Olive Hill (Cy.)**  
Carter Co.  
J. E. Craig, Sec.  
O. K. Price, Supt.
- Olive Hill (Cy. H. S.)**  
W. W. Boggs, Prin.
- Olmstead (Co. S.)**  
Logan Co.  
Robt. Piper, Prin.
- Olympia (Co. El. S.)**  
Bath Co.  
Miss Iona Wills, Prin.
- Oneida (Co. El. S.)**  
Clay Co.  
T. L. Britton, Prin.
- Onton (Co. S.)**  
Webster Co.  
H. C. Price, Prin.
- Orangeburg (Co. S.)**  
Maysville, Rt. 3,  
Mason Co.  
Hugh Calkins, Prin.
- Ormsby Village (Co. H. S.)**  
Anchorage, Jefferson  
Co.  
H. V. Bastin, Supt.  
Anna B. Moss, Prin.
- Oscar (Co. El. S.)**  
Barlow, Ballard Co.  
Robert Meriweather,  
Prin.
- Owen Co.**  
Owenton  
Otto Smither, Chair.  
J. O. Webster, Supt.
- Owensboro (Cy.)**  
Daviss Co.  
Helen Hill, Sec.  
J. L. Foust, Supt.
- Owensboro (Cy. Sr. H. S.)**  
Samuel H. Morton,  
Prin.
- Owensboro (Trade H. S.)**  
C. F. Criley, Prin.
- Owensboro (Cy S., C.)**  
Bates Caldwell, Prin.
- Owensboro (El. S.)**  
1. Dunbar (Col.)  
S. L. Barker, Prin.  
2. Emerson  
Bessie Moore, Prin.  
3. Franklin  
Mame Harrison,  
Prin.  
4. Lincoln  
Mrs. M. E. Bunch,  
Prin.  
5. Longfellow  
Fannie Owsley,  
Prin.  
6. Robert E. Lee  
Mrs. F. J. Bowlds,  
Prin.  
7. Washington  
Mrs. A. D. Wheeler,  
Prin.  
8. Wilson  
Edna Gates, Prin.
- Owenton (G. S.)**  
Owen Co.  
B. L. Vallandingham,  
Sec.  
H. A. Adams, Prin.
- Owingsville (G. S.)**  
Bath Co.  
J. L. Darnell, Sec.  
C. F. Martin, Prin.
- Owsley Co.**  
Booneville  
Mrs. Belle Cornett,  
Chair.  
T. B. Wilson, Supt.
- Owsley (Co. S.)**  
Booneville, Owsley Co.  
J. Park Strother, Prin.
- Oxford (Co. S.)**  
Georgetown, Rt. 3,  
Scott Co.  
G. W. Cassity, Prin.
- Packard (G. S.)**  
Whitley Co.  
Archie Stott, Sec.  
D. W. Prewitt, Prin.
- Paducah (Cy.)**  
McCracken Co.  
Mrs. Ethel M. Rice,  
Sec.  
H. L. Smith, Supt.
- Paducah (Cy. H. S.)**  
W. C. Jetton, Prin.
- Paducah (Cy. H. S., C.)**  
E. W. Whiteside, Prin.
- Paducah (Cy. El. S.)**  
1. Arcadia  
Adah L. Brazelton,  
Prin.  
2. Clark  
Mrs. Blanch Wilk-  
inson, Prin.  
3. Clay  
Miss Tommie Kirk-  
land, Prin.  
4. Franklin  
Mabel C. Mitchell,  
Prin.  
5. Garfield (Col.)  
Mattye Strauss,  
Prin.  
6. Jackson  
Pattie Chambers,  
Prin.  
7. Jefferson  
Mrs. Virginia Hill,  
Prin.  
8. Lee  
Mrs. M. C. Beeler,  
Prin.  
9. Littleville  
A. J. Wells, Prin.  
10. Longfellow  
Miss Miriam Piper,  
Prin.  
11. McKinley  
Mabel C. Robert,  
Prin.  
12. Washington  
D. T. Cooper, Prin.  
13. Whittier  
Miss Maurine  
Duncan, Prin.  
14. Morgan  
Miss Ferell Wyman,  
Prin.
- Paint Lick (Co. S.)**  
Garrard Co.  
William Tudor, Prin.
- Paintsville (Cy.)**  
Johnson Co.  
Sherman Wheeler, Sec.  
H. R. Brown, Supt.
- Panther Creek (Co. S.)**  
Mayfield, Graves Co.  
W. E. Green, Prin.
- Paris (Cy.)**  
Bourbon Co.  
Kiser Smith, Sec.  
Lee Kirkpatrick, Supt.
- Paris (Cy. H. S.)**  
F. A. Scott, Prin.
- Paris (Cy. H. S., C.)**  
H. S. Osborne, Prin.
- Paris (Cy. El. S.)**  
Daisy Dettwiller, Prin.
- Parrish Ave. (Co. El. S.)**  
Owensboro, Daviss  
Co.  
J. L. Greer, Prin.
- Park Hill (Co. El. S.)**  
Corbin, Knox Co.  
Jarvis Scott, Prin.

**An Alphabetical List of Schools of Three or More Teachers,  
and District Organization—Continued**

- Park Hills (Co. El. S.)**  
Covington, Kenton Co.  
J. A. Rouse, Prin.
- Parkesville (Co. S.)**  
Boyle Co.  
Fred Boyd, Prin.
- Payneville (Co. S.)**  
Meade Co.  
P. C. Hayden, Prin.
- Peaks Mill (Co. S.)**  
Frankfort, Rt. 1,  
Franklin Co.  
M. V. Frisby, Prin.
- Pellville (Co. S.)**  
Hancock Co.  
Buell Lawrence, Prin.
- Pembroke (G. S.)**  
Christian Co.  
W. S. Sandbach, Sec.  
L. W. Allen, Prin.
- Pembroke (Co. El. S., C.)**  
Christian Co.  
Bobbye Moore, Prin.
- Pendleton Co.**  
Falmouth  
Thurman Bryan,  
Chair.  
Robt. E. Sharon, Supt.
- Perry Co.**  
Hazard  
K. L. Combs, Chair.  
M. C. Napier, Supt.
- Perryville (Co. S.)**  
Boyle Co.  
Edw. A. Walker, Prin.
- Petersburg (G. S.)**  
Boone Co.  
J. H. Huey, Sec.  
Clyde Davidson, Prin.
- Phelps (Co. S.)**  
Pike Co.  
Paul B. McVay, Prin.
- Picadome (Co. S.)**  
Lexington, Fayette  
Co.  
J. Harvey Sweeney,  
Prin.
- Pike Co.**  
Pikeville  
J. R. Rasnick, Chair.  
Irvin Lowe, Supt.
- Fikeville (Cy.)**  
Pike Co.  
Ray Vesters, Sec.  
T. W. Oliver, Supt.
- Pikeville (Cy. H. S.)**  
T. W. Oliver, Prin.
- Pilot Oak (Co. S.)**  
Water Valley, Rt. 2  
Graves Co.  
Duke Mayfield, Prin.
- Pine Bluff (Co. S.)**  
Murray, Calloway Co.  
F. S. Spiceland, Prin.
- Pine Knot (G. S.)**  
McCreary Co.  
Dan Strunk, Sec.  
Paris Ballou, Prin.
- Finer (Co. S.)**  
Morning View, Kenton  
Co.  
L. M. Gabriel, Prin.
- Pineville (Cy.)**  
Bell Co.  
Miss Coe E. Shaffer,  
Sec.  
W. M. Wilson, Supt.
- Pineville (Cy. H. S.)**  
J. L. Lair, Prin.
- Pineville (Cy. S., C.)**  
D. E. Carmon, Prin.
- Pinson (Co. El. S.)**  
McAndrews, Pike Co.  
C. B. Roberts, Prin.
- Pisgah (Co. El. S.)**  
Versailles  
Woodford Co.  
Lucy McCaw, Prin.
- Pittsburg (G. S.)**  
Laurel Co.  
D. B. Murphy, Sec.  
J. Robt. Parman, Prin.
- Pleasant Field  
(Co. El. S.)**  
Scottsville, Allen Co.  
Mrs. W. H. Duncan,  
Prin.
- Pleasant Ridge (Co. S.)**  
Livia, Rt. 2, Ohio Co.  
O. L. Shultz, Prin.
- Pleasant Valley (Co. S.)**  
Brandon, Calloway  
Co.  
Paul Montgomery,  
Prin.
- Pleasant View (Co. S.)**  
Whitley Co.  
Chester Rose, Prin.
- Pleasureville (Co. S.)**  
Henry Co.  
J. B. Williams, Prin.
- Poole (Co. S.)**  
Webster Co.  
B. D. Hall, Prin.
- Port Royal (G. S.)**  
Henry Co.  
J. F. Lindsey, Sec.  
M. E. Gillock, Prin.
- Powderly (Co. El. S.)**  
Muhlenberg Co.  
Mrs. S. E. Hale, Prin.
- Fowell Co.**  
Stanton  
Charles Bowen, Chair.  
Maude S. Bowen, Supt.
- Powell (Co. H. S.)**  
Stanton, Powell Co.  
Emory S. Rogers,  
Prin.
- Prestonia (Co. El. S.)**  
Louisville  
Jefferson Co.  
O. F. Brown, Prin.
- Prestonsburg (Cy.)**  
Floyd Co.  
A. H. Spradlin, Sec.  
Ishmael Triplett,  
Supt.
- Prestonsburg (Cy. El. S.)**  
V. C. Wilson, Prin.
- Pride (Co. S.)**  
Clay, Union Co.  
C. R. Piercey, Prin.
- Princeton (Cy.)**  
Caldwell Co.  
H. A. Goodwin, Sec.  
Everett Howton, Supt.
- Princeton (Cy. H. S.)**  
C. A. Horn, Prin.
- Princeton (Cy. El. S.)**  
Miss Mary Lawson,  
Prin.
- Princeton (Cy., C.)**  
Caldwell Co.  
L. E. Thompson, Sec.  
H. V. Taylor, Supt.
- Princeton (Cy. H. S., C.)**  
S. A. Rhea, Prin.
- Providence (Cy.)**  
Webster Co.  
Mrs. S. K. Holland,  
Sec.  
E. R. Ward, Supt.
- Providence (Cy. H. S.)**  
C. F. Taylor, Prin.
- Providence (Cy. S., C.)**  
W. O. Nuckolls, Prin.
- Providence (Cy. El. S.)**  
Mrs. Karl Kuykendall,  
Prin.
- Pruden (Co. El. S.)**  
Pruden, Tenn.  
Bell Co.  
A. C. Johnson, Prin.
- Pryors (Co. S.)**  
Mayfield, Graves Co.  
C. G. Douglas, Prin.
- Pryorsburg (Co. El. S.)**  
Graves Co.  
Prentice Shockley,  
Prin.
- Pulaski Co.**  
Somerset  
W. J. Shadoan, Chair.  
James M. Holt, Supt.
- Pulaski (G. S.)**  
Pulaski Co.  
W. A. Hines, Sec.  
Corbin J. Acton, Prin.
- Raceland (G. S.)**  
Greenup Co.  
R. C. Oney, Sec.  
C. A. Long, Prin.
- Randolph (Co. S.)**  
Metcalfe Co.  
Mrs. Lillian B. Wal-  
drop, Prin.
- Ravenna (G. S. El.)**  
Estill Co.  
Wm. A. Floyd, Sec.  
E. L. Swetnam, Prin.
- Raywick (Co. S.)**  
Marion Co.  
Sister Veronica, Prin.
- Rectorville (Co. S.)**  
Springdale, Mason Co.  
R. Y. Maxey, Prin.
- Red Bird (Co. S.)**  
Beverly, Bell Co.  
E. M. Miller, Prin.
- Red House (Co. S.)**  
Madison Co.  
J. D. Hamilton, Prin.
- Reedyville (Co. S.)**  
Butler Co.  
W. E. Willis, Prin.
- Reidland (Co. S.)**  
Paducah, Rt. 4  
McCracken Co.  
O. W. Barker, Prin.
- Renaker (Co. S.)**  
Cynthiana, Harrison  
Co.  
R. T. Jacobs, Prin.
- Richardsville (Co. S.)**  
Warren Co.  
E. B. Whalin, Prin.
- Richland (Co. S.)**  
Madisonville, Rt. 1  
Hopkins Co.  
Mrs. Bailey Maxwell,  
Prin.
- Richmond (Cy.)**  
Madison Co.  
W. F. O'Donnell, Sec.  
and Supt.
- Richmond (Cy. H. S.)**  
A. L. Lassiter, Prin.
- Richmond (Cy. S., C.)**  
Paul Guthrie, Prin.
- Rich Pond (Co. S.)**  
Warren Co.  
Leo Ashby, Prin.

**An Alphabetical List of Schools of Three or More Teachers,  
and District Organization—Continued**

- Rineyville (Co. S.)**  
Hardin Co.  
H. L. Perkins, Prin.
- Riverside (Co. S.)**  
Warren Co.  
James M. Lynch, Prin.
- Robards (Co. S.)**  
Henderson Co.  
Hal Dudley, Prin.
- Robertson Co.**  
Mt. Olivet  
E. N. Reed, Chair.  
R. N. Dryden, Supt.
- Robertson (Co. S., C.)**  
LaCenter, Ballard Co.  
Mrs. O. M. Durrell,  
Prin.
- Rockcastle Co.**  
Mt. Vernon  
W. A. Mullins, Chair.  
D. G. Bullock, Supt.
- Rochester (G. S.)**  
Butler Co.  
Roy Hays, Sec.  
R. P. Brown, Prin.
- Rockfield (Co. S.)**  
Warren Co.  
Carl J. Chaney, Prin.
- Rockhold (Co. S.)**  
Whitley Co.  
W. H. Ball, Prin.
- Rockport (G. S.)**  
Ohio Co.  
W. J. Mason, Sec.  
D. B. Lutz, Prin.
- Rocky Hill (Co. S.)**  
Edmonson Co.  
W. H. Meredith, Prin.
- Rogers (Co. S.)**  
Linton, Trigg Co.  
J. B. Carr, Prin.
- Rose Hill (Co. S.)**  
Mercer Co.  
O. W. McMurtry, Prin.
- Rosenwald (Co. S., C.)**  
Barbourville, Knox  
Co.  
Wm. D. Johnson, Prin.
- Round Pond (Co. S.)**  
Franklin, Rt. 4  
Simpson Co.  
Lillie Mae Huffhines,  
Prin.
- Rowan Co.**  
Morehead  
C. B. Turner, Chair.  
Lyda Messer Caudill,  
Supt.
- Royalton (Co. S.)**  
Magoffin Co.  
Seldon Arnett, Prin.
- Ruddles Mills (Co. S.)**  
Paris, Rt. 3, Bourbon  
Co.  
H. A. Moore, Prin.
- Rumsey (Co. El. S.)**  
McLean Co.  
Everitt C. Ruby, Prin.
- Russell Co.**  
Jamestown  
M. H. Bernard, Chair.  
A. F. Owens, Supt.
- Russell (Cy.)**  
Greenup Co.  
A. E. Lang, Sec.  
B. F. Kidwell, Supt.
- Russell (Cy. H. S.)**  
J. H. Bradshaw, Prin.
- Russell (Cy. El. S.)**  
1. Advance  
Wm. McDowell,  
Prin.
2. Bellefonte  
Chas. Clark, Prin.
3. West Russell  
J. E. Sullivan, Prin.
- Russell Cave (Co. S.)**  
Lexington, Rt. 3  
Fayette Co.  
Mrs. W. C. Wilson,  
Prin.
- Russell Springs (Co. S.)**  
Russell Co.  
Add Tarter, Prin.
- Russellville (Cy.)**  
Logan Co.  
C. W. Andrews, Sec.  
C. T. Canon, Supt.
- Russellville (Cy. H. S.)**  
James T. Tanner, Prin.
- Russellville (Cy. S., C.)**  
H. E. Goodloe, Prin.
- Russellville (Cy. El. S.)**  
Fanny Bryan, Prin.
- Sacramento (Co. S.)**  
McLean Co.  
A. P. Miller, Prin.
- Sadieville (Co. S.)**  
Scott Co.  
L. V. Welch, Prin.
- Salem (Co. S.)**  
Livingston Co.  
W. G. Sullenger, Prin.
- Salt Lick (G. S.)**  
Bath Co.  
Roy P. Wright, Sec.  
Silas Miller, Prin.
- Salvisa (Co. S.)**  
Mercer Co.  
Gladys Seay, Prin.
- Salyersville (G. S.)**  
Magoffin Co.  
J. Fred Reed, Sec.  
James Patton, Prin.
- Sanders (Co. S.)**  
Carroll Co.  
Wm. Harris, Prin.
- Sand Gap (Co. S.)**  
McKee, Jackson Co.  
Leo Moore, Prin.
- Sandy Hook (Co. S.)**  
Elliott Co.  
J. L. Crisp, Prin.
- Sardis (Co. S.)**  
Mason Co.  
A. B. Foster, Prin.
- Sassafras-Vicco (Co. S.)**  
Vicco, Perry Co.  
Raleigh Hall, Prin.
- Saxton (Co. S.)**  
Whitley Co.  
Charles Lawson, Prin.
- Science Hill (G. S.)**  
Pulaski Co.  
D. A. Wesley, Sec.  
H. T. Hesson, Prin.
- Scott Co.**  
Georgetown  
P. J. Cracraft, Chair.  
F. W. Hood, Supt.
- Scottsville (Cy.)**  
Allen Co.  
T. W. Crow, Sec.  
N. D. Bryant, Supt.
- Scottsville (Cy. H. S.)**  
H. A. Ward, Prin.
- Scoville (Co. S.)**  
Owsley Co.  
Lela Webb, Prin.
- Sebree (G. S.)**  
Webster Co.  
W. P. Hall, Sec.  
J. B. McCollum, Prin.
- Sedalia (Co. S.)**  
Graves Co.  
C. M. Graham, Prin.
- Sergeant (Co. El. S.)**  
Letcher Co.  
Watson Webb, Prin.
- Shady Grove (Co. S.)**  
Crittenden Co.  
Royce Ladd, Prin.
- Sharondale (Co. El. S.)**  
Belfry, Pike Co.  
Percy L. Vines, Prin.
- Sharon Grove (Co. S.)**  
Todd Co.  
Claude Hightower,  
Prin.
- Sharpe (Co. S.)**  
Little Cypress, Rt. 1  
Marshall Co.  
Homer Holland, Prin.
- Sharpsburg (G. S.)**  
Bath Co.  
O. C. Atkinson, Sec.  
F. P. Mitchell, Prin.
- Shelby Co.**  
Shelbyville  
W. A. Brooke, Chair.  
E. J. Paxton, Supt.
- Shelbyville (Cy.)**  
Shelby Co.  
F. E. Ballard, Sec.  
Mrs. J. C. Ray, Supt.
- Shelbyville (Cy. H. S.)**  
L. C. Sullivan, Prin.
- Shelbyville (Cy. El. S.)**  
Pearl Martin, Prin.
- Shelbyville (Cy., C.)**  
Shelby Co.  
G. W. Saffell, Jr., Sec.  
R. D. Roman, Supt.
- Shepherdsville (G. S.)**  
Bullitt Co.  
Roy Maraman, Sec.  
D. P. Morris, Prin.
- Sherman (Co. El. S.)**  
Grant Co.  
Ronald Connley, Prin.
- Shields (Co. El. S.)**  
LeJunior, Harlan Co.  
B. M. Williams, Prin.
- Shiloh (Co. S.)**  
Clinton, Rt. 3  
Hickman Co.  
H. D. Potts, Prin.
- Short Creek (Co. S.)**  
Grayson Co.  
Scott Robinson, Prin.
- Silver Grove (G. S.)**  
Campbell Co.  
W. B. Ward, Prin.  
C. F. Myers, Sec.
- Simpson Co.**  
Franklin  
Virgil Caudill, Chair.  
Erle Neely Duff, Supt.
- Simpsonville (Co. S.)**  
Shelby Co.  
Sara Lewis, Prin.
- Sinking Fork (Co. S.)**  
Hopkinsville, Rt. 5  
Christian Co.  
H. W. Hunt, Prin.
- Slaughters (G. S.)**  
Webster Co.  
J. J. Henry, Sec.  
Loice Owen, Prin.
- Slick Rock (Co. S.)**  
Barren Co.  
W. E. Waller, Prin.



**An Alphabetical List of Schools of Three or More Teachers,  
and District Organization—Continued**

**Smithfield (G. S.)**  
Henry Co.  
R. N. Doane, Sec.  
Irvine Crosby, Prin.

**Smithtown (Co. El. S.)**  
McCreary Co.  
Clarence Shepherd,  
Prin.

**Smith's Grove (Co. S.)**  
Warren Co.  
J. S. Davis, Prin.

**Smiths Mills (Co. S.)**  
Henderson Co.  
Carl Vincent, Prin.

**Snyder (Co. El. S.)**  
Owensboro, Rt. 3  
Daviess Co.  
Milton D. Thompson,  
Prin.

**Solar (Co. S.)**  
Busy, Perry Co.  
J. F. Brophy, Prin.

**Soldier (G. S.)**  
Carter Co.  
Wm. Durham, Sec.  
R. M. Elrick, Prin.

**Somerset (Cy.)**  
Pulaski Co.  
Wm. B. Gragg, Sec.  
P. H. Hopkins, Supt.

**Somerset (Cy. H. S.)**  
C. H. Purdon, Prin.

**Somerset (Cy. H. S., C.)**  
G. P. Wilson, Prin.

**Somerset (Cy. El. S.)**

- Central  
Evelyn Sandusky,  
Prin.
- Columbia  
Margaret Claunch,  
Prin.
- Fourth Ward  
Wilson Gregory,  
Prin.
- Parker  
Lina Porch, Prin.
- Dunbar (Col.)  
E. B. McClasky,  
Prin.

**Sonora (G. S.)**  
Hardin Co.  
G. A. Boyd, Sec.  
O. E. Huddle, Prin.

**South Carrollton (G. S.)**  
Muhlenberg Co.  
J. J. Wolcott, Sec.  
Emmett Miller, Prin.

**Southgate (G. S.)**  
Campbell Co.  
C. R. Little, Sec.  
Berlin Clift, Prin.

**South Portsmouth  
(G. S.)**  
Greenup Co.  
F. M. Berry, Sec.  
Ben F. Coffman, Prin.

**South Williamson  
(Co. El. S.)**  
Williamson, W. Va.  
Pike Co.  
Bennie May, Prin.

**Sparta (G. S.)**  
Owen Co.  
R. P. Landram, Sec.  
E. G. Traylor, Prin.

**Spears (Co. S.)**  
Lexington, Rt. 5  
Jessamine Co.  
R. B. Cartmell, Prin.

**Speedwell (Co. S.)**  
Madison Co.  
S. J. Denney, Prin.

**Spencer Co.**  
Taylorsville  
Chas. Shindler, Chair.  
Hubert Hume, Supt.

**Spottsville (Co. S.)**  
Henderson Co.  
Martin Roberts, Prin.

**Springfield (G. S.)**  
Washington Co.  
James Moran, Sec.  
J. H. Barnes, Prin.

**Spring Lake (Co. El.)**  
Kenton Co.  
Moss Farmer, Prin.

**Stacy (Co. El. S.)**  
Ary, Perry Co.  
Dove Keith, Prin.

**Stamping Ground  
(Co. S.)**  
Scott Co.  
Joe E. Sabel, Prin.

**Stanford (G. S.)**  
Lincoln Co.  
Joe Pettus, Sec.  
J. T. Embry, Jr., Prin.

**Stanton (Co. S.)**  
Powell Co.  
Emory G. Rogers,  
Prin.

**Stearns (G. S.)**  
McCreary Co.  
E. S. Heth, Sec.  
C. W. Hume, Prin.

**Stephens Branch  
(Co. El. S.)**  
Alphoretta, Floyd Co.  
John Warix, Prin.

**Stinnett (Co. S.)**  
Leslie Co.  
E. R. Vaughn, Prin.

**Stone (G. S.)**  
Pike Co.  
Geo. Baker, Sec.  
Chas. A. Blaine, Prin.

**Straight Creek  
(G. S. El.)**  
Bell Co.  
Ross Harkness, Sec.  
Dan Wilson, Prin.

**St. Charles (Co. El. S.)**  
Hopkins Co.  
Compton C. Crowe,  
Prin.

**St. Charles (Co. S.)**  
St. Marys, Marion Co.  
Sister Mary Edna,  
Prin.

**St. Helens (G. S.)**  
Lee Co.  
Verner Davis, Sec.  
A. Dudley Roberts,  
Prin.

**Sturgis (Cy.)**  
Union Co.  
W. S. Williams, Sec.  
Fred Shultz, Supt.

**Sturgis (Cy. H. S.)**  
W. T. McGraw, Prin.

**Sturgis (Cy. S., C.)**  
Union Co.  
J. H. Robinson, Prin.

**Sturgis (Cy. El. S.)**  
Union Co.  
R. R. Rehm, Prin.

**Sulphur (Co. S.)**  
Henry Co.  
J. O. Kelley, Prin.

**Sulphur Springs (Co. S.)**  
Franklin, Simpson Co.  
Mrs. Erle N. Duff,  
Prin.

**Sulphur Well (Co. S.)**  
Metcalf Co.  
A. B. Hiser, Prin.

**Summer Shade (Co. S.)**  
Metcalf Co.  
David Montgomery,  
Prin.

**Summit (Co. El. S.)**  
Ashland, Rt. 2, Boyd  
Co.  
John Gray, Prin.

**Sunfish (Co. S.)**  
Edmonson Co.  
Rebecca Miller, Prin.

**Sunrise (Co. S.)**  
Harrison Co.  
Alvin Roe, Prin.

**Sutherland (Co. El. S.)**  
Utica, Daviess Co.  
R. L. May, Prin.

**Switzer (Co. El. S.)**  
Franklin Co.  
Geo. Haydon, Prin.

**Sylvan Shade (Co. S.)**  
Hickman, Rt. 3  
Fulton Co.  
Jas. R. Allison, Prin.

**Symsonia (Co. S.)**  
Elva, Rt. 1, Graves Co.  
Slayden Douthitt,  
Prin.

**Tateville (Co. El. S.)**  
Everette Wallace,  
Prin.

**Taylor Co.**  
Campbellsville  
S. M. Richerson, Chair.  
George E. Sapp, Supt.

**Taylor Co. Tr. Sch.  
(Co. S., C.)**  
Campbellsville  
Taylor Co.  
L. C. Carpenter, Prin.

**Taylor Mines (Co. El. S.)**  
Beaver Dam, Ohio Co.  
Corine Taylor, Prin.

**Taylorsville (Co. S.)**  
Spencer Co.  
Muir Taylor, Prin.

**Temple Hill (Co. S.)**  
Barren Co.  
Mary Willie Page,  
Prin.

**Texas (Co. S.)**  
Washington Co.  
W. H. Perkins, Prin.

**Thealka (Co. El. S.)**  
Johnson Co.  
Mona Daniel, Prin.

**Thorn Hill (Co. El. S.)**  
Frankfort, Rt. 1  
Franklin Co.  
Stella Long, Prin.

**Thornton (Co. El. S.)**  
Letcher Co.  
Jason Holbrook, Prin.

**Thousand Sticks (Co. S.)**  
Leslie Co.  
Florence Gosney,  
Prin.

**Three Points (Co. El. S.)**  
Harlan Co.  
G. W. Unthank, Prin.

**Thruston (Co. El. S.)**  
Owensboro, Rt. 1  
Daviess Co.  
L. C. Taylor, Prin.

**Tilden (Co. S.)**  
Dixon, Webster Co.  
Emerson Crowley,  
Prin.

**An Alphabetical List of Schools of Three or More Teachers,  
and District Organization—Continued**

- Tiline (Co. S.)**  
Livingston Co.  
Frankie Spicer, Prin.
- Todd Co.**  
Elkton  
E. P. Bell, Chair.  
H. G. Watson, Supt.
- Tollesboro (Co. S.)**  
Lewis Co.  
C. E. Turnipseed,  
Prin.
- Tolu (G. S.)**  
Crittenden Co.  
A. P. Shepherd, Sec.  
R. L. Graff, Prin.
- Tompkinsville (G. S.)**  
Monroe Co.  
Ben Williams, Sec.  
M. M. Meredith, Prin.
- Trapp (Co. S.)**  
Winchester, Rt. 5  
Clark Co.  
Matthew D. Clay,  
Prin.
- Trenton (G. S.)**  
Todd Co.  
H. W. Maynard, Sec.  
W. G. Logan, Prin.
- Trigg Co.**  
Cadiz  
Roscoe Noel, Chair.  
J. N. Holland, Supt.
- Trimble Co.**  
Bedford  
S. H. Craig, Chair.  
J. W. McMahan, Supt.
- Troy (Co. S.)**  
Versailles, Rt. 6  
Woodford Co.  
R. H. McKeehan, Prin.
- Twila (Co. El. S.)**  
Harlan Co.  
W. H. Spurlock, Prin.
- Twin Branch (Co. S.)**  
London, Rt. 3, Laurel  
Co.  
J. E. Treadway, Prin.
- Tyner (Co. S.)**  
McKee, Jackson Co.  
Charles Davis, Prin.
- Ulvah (Co. S.)**  
Letcher Co.  
Arch B. Caudill, Prin.
- Union Co.**  
Morganfield  
J. L. D. Brown, Chair.  
Waverly  
W. O. Wright, Supt.
- Union (Co. S.)**  
Boone Co.  
Martha L. Huey, Sec.  
Homer Wilson, Prin.
- Union City (Co. S.)**  
Madison Co.  
W. Alton Smith, Prin.
- Uniontown (G. S.)**  
Union Co.  
P. L. Berry, Sec.  
Otis Harkins, Prin.
- University Tr. School**  
University Sta., Lex-  
ington  
Fayette Co.  
Sherman Crayton,  
Prin.
- Upper Silver Creek  
(Co. El. S.)**  
Berea, Rt. 2, Madison  
Co.  
Russell Moore, Prin.
- Upton (G. S.)**  
Hardin Co.  
H. B. Burks, Sec.  
J. Carson Gary, Prin.
- Utica (Co. S.)**  
Daviness Co.  
M. S. Hutchens, Prin.
- Valley Station  
(Co. El. S.)**  
Louisville  
Jefferson Co.  
Fannie Watson, Prin.
- Vanceburg (G. S.)**  
Lewis Co.  
W. T. Clark, Sec.  
A. W. Glasgow, Prin.
- Van Lear (G. S.)**  
Johnson Co.  
J. S. Reed, Prin.  
F. H. Price, Sec.
- Verda (Co. S.)**  
Harlan Co.  
C. W. Clay, Prin.
- Verona (G. S.)**  
Boone Co.  
G. C. Ranson, Sec.  
W. F. Coop, Prin.
- Versailles (Cy.)**  
Woodford Co.  
Herbert Newman, Sec.  
Paul Garrett, Supt.
- Versailles (Cy. H. S.)**  
W. A. Shelton, Prin.
- Versailles (Cy. H. S., C.)**  
J. L. Bean, Prin.
- Vest (Co. S.)**  
Knott Co.  
T. B. Sutton, Prin.
- Vicco (Co. S., C.)**  
Perry Co.  
A. D. Puryear, Prin.
- Vine Grove (G. S.)**  
Hardin Co.  
J. S. McMurty, Prin.  
F. L. Woodring, Sec.
- Viper (Co. S.)**  
Perry Co.  
Arthur C. Eversole,  
Prin.
- Virgie (Co. S.)**  
Pike Co.  
Frank Miller, Prin.
- Visalia (Co. El. S.)**  
Morning View,  
Kenton Co.  
C. A. Taylor, Prin.
- Waco (Co. S.)**  
Madison Co.  
Wm. Pearson, Prin.
- Waddy (Co. S.)**  
Shelby Co.  
W. R. Martin, Prin.
- Wades Mill (Co. S.)**  
Winchester, Rt. 1,  
Clark Co.  
Mrs. L. B. Barnett,  
Prin.
- Wallins Creek (G. S.)**  
Harlan Co.  
W. M. Cornett, Sec.  
L. P. Manis, Prin.
- Walton (G. S.)**  
Boone Co.  
J. E. Stephenson, Sec.  
Raymond W. Bevarly,  
Prin.
- Warren Co.**  
Bowling Green  
G. S. Finney, Chair.  
G. R. McCoy, Supt.
- Warsaw (G. S.)**  
Gallatin Co.  
Mrs. L. D. Richards,  
Sec.  
Kirk Dollins, Prin.
- Washington Co.**  
Springfield  
S. D. Campbell, Chair.  
J. F. McWhorter,  
Supt.
- Washington (Co. S.)**  
Mason Co.  
W. N. Duvall, Prin.
- Washington  
(Co. Tr. S., C.)**  
Springfield, Washing-  
ton Co.  
G. W. Adams, Prin.
- Water Valley (Co. S.)**  
Graves Co.  
C. S. Albritton, Prin.
- Wayland (Co. S.)**  
Floyd Co.  
G. C. Sturgill, Prin.
- Wayne Co.**  
Monticello  
J. W. Crabtree, Chair.  
Ira Bell, Supt.
- Waynesburg (G. S.)**  
Lincoln Co.  
N. P. Sanders, Sec.  
J. W. Graybeal, Prin.
- Weavertown (Co. S.)**  
Henderson, Rt. 2  
Henderson Co.  
Harry Richmond,  
Prin.
- Webbville (Co. S.)**  
Lawrence Co.  
J. E. Pennington,  
Prin.
- Webster Co.**  
Dixon  
J. C. Tapp, Chair.  
T. V. Fortenbery,  
Supt.
- Weeksbury (G. S.)**  
Floyd Co.  
F. P. Thompson, Sec.  
Mary Morehead, Prin.
- Weir (Co. S.)**  
Graham, Muhlenberg  
Co.  
Kenneth Jones, Prin.
- West Apple Tree  
(Co. S.)**  
Revelo, McCreary Co.  
Dewey Ball, Prin.
- Western (Co. H. S.)**  
Sinai, Anderson Co.  
Ezra Sparrow, Prin.
- Western Ky. St. Tchrs.  
College (Tr. S.)**  
Bowling Green  
Warren Co.  
W. L. Matthews, Prin.
- West Ky. (Ind. H. S.)**  
Paducah  
McCracken Co.  
H. S. Osborne, Prin.
- West Liberty (Co. S.)**  
Morgan Co.  
S. J. Carpenter, Prin.
- West Louisville (Co. S.)**  
Daviness Co.  
G. P. Summer, Prin.
- West Point (G. S.)**  
Hardin Co.  
H. S. DeWitt, Sec.  
R. L. Murray, Prin.

**An Alphabetical List of Schools of Three or More Teachers,  
and District Organization—Continued**

**West Van Lear (Co. S.)**  
Johnson Co.  
Hargis Ison, Prin.

**Wheatcroft (Co. S.)**  
Webster Co.  
W. W. White, Prin.

**Wheatley (G. S.)**  
Owen Co.  
R. B. Riley, Sec.  
Mrs. Geneva Val-  
landingham, Prin.

**Wheelwright (Co. S.)**  
Floyd Co.  
Frank Laughlin, Prin.

**White (Co. S.)**  
Dawson Springs  
Caldwell Co.  
Hollis Rogers, Prin.

**White Hall (Co. S.)**  
Richmond  
Madison Co.  
A. C. Duncan, Prin.

**White Plains (Co. S.)**  
Hopkins Co.  
Bailey Winstead,  
Prin.

**Whitesburg (Co. S.)**  
Letcher Co.  
R. D. Squires, Prin.

**Whitesville (Co. S.)**  
Davies Co.  
J. F. Bruner, Prin.

**Whitley Co.**  
Williamsburg  
Jno. Alsip, Chair.  
C. A. Rose, Supt.

**Whitley City (G. S.)**  
McCreary Co.  
E. R. Cordell, Sec.  
W. O. Gilreath, Prin.

**Wickliffe (Co. S.)**  
Ballard Co.  
O. A. Adams, Prin.

**Williamsburg (G. S.)**  
Whitley Co.  
E. M. Denham, Sec.  
E. T. MacKey, Prin.

**Williamstown (G. S.)**  
Grant Co.  
J. W. Bennett, Sec.  
E. F. Hartford, Prin.

**Willisburg (Co. S.)**  
Washington Co.  
W. A. Scott, Prin.

**Wilmore (Co. S.)**  
Jessamine Co.  
Dan Glass, Prin.

**Wilton (Co. S.)**  
Knox Co.  
J. B. Mays, Prin.

**Winchester (Cy.)**  
Clark Co.  
Wm. A. Harding, Sec.  
E. F. Birchead, Supt.

**Winchester (Cy. H. S.)**  
Warren F. Jones,  
Prin.

**Winchester (Cy. S., C.)**  
Scott V. Mitchell,  
Prin.

**Winchester (Cy. El. S.)**  
Fannie Bush, Prin.

**Wingo (Co. S.)**  
Graves Co.  
Rue L. Beale, Prin.

**Wiscoal (Co. El. S.)**  
Aneo, Knott Co.  
Mrs. H. C. Keffer,  
Prin.

**Wolfe Co.**  
Campton  
James Dunn, Chair.  
Bruce Rose, Supt.

**Wolfe Creek (Co. S.)**  
Meade Co.  
Richard Brown, Prin.

**Wolf Run (Co. El. S.)**  
Lexington, Fayette  
Co.  
Mrs. Mildred Oots,  
Prin.

**Woodbine (Co. S.)**  
Whitley Co.  
J. S. Jones, Prin.

**Woodburn (Co. S.)**  
Warren Co.  
H. B. Gray, Prin.

**Woodford Co.**  
Versailles  
Geo. M. Jewell, Chair.  
J. B. Heird, Supt.

**Wooton (Co. S.)**  
Leslie Co.  
Robert Hendrix, Prin.

**Worthington (Co. El. S.)**  
Prospect, Jefferson  
Co.  
Elizabeth Harrell,  
Prin.

**Worthville (Co. S.)**  
Carroll Co.  
A. B. Clayton, Prin.

**Wrenn's View (Co. S.)**  
Paint Lick, Garrard  
Co.  
Dora Callebs, Prin.

**Wrigley (Co. El. S.)**  
Morgan Co.  
P. V. Gee, Prin.

**Wurtland (G. S.)**  
Greenup Co.  
Mrs. Nellie Stafford,  
Sec.  
James Bowman, Prin.

**Wyan (Co. El. S.)**  
London, Laurel Co.  
R. C. Miller, Prin.

**Yancey (Co. S.)**  
Harlan Co.  
Bert Smith, Prin.

**Yeaman (Co. S.)**  
Grayson Co.  
R. C. Gibson, Prin.

**Zien (Co. El. S.)**  
Henderson, Rt. 4,  
Henderson Co.  
Leona Royster, Prin.

**STATISTICAL DATA FOR YEAR 1933-34.  
HIGH SCHOOL CLASSIFICATION FOR YEAR 1932-33.**

(Co. S.), (Cy. S.), (G. S.)—Schools composed of both elementary and high school grades. "H" added means high school exclusively. "El." added means elementary grades only. District totals in black type. Subdistricts included in districts.

Names of County, City and Graded School Districts, Including Subdistricts of 3 or More Teachers.	Classification of H. S.	Census Estimate, W. & C. 1933	Enrollment		No. of Teachers	
			El.	H. S.	El.	H. S.
<b>Adair (Co. Dist.)</b> .....W.	..	<b>4,710</b>	<b>3,260</b>	<b>88</b>	<b>98</b>	<b>6</b>
C.	..		<b>287</b>	<b>39</b>	<b>13</b>	<b>2</b>
Breeding (Co. S.)	33		82	19	2	1
Bryant (Co. S.)	33		55	13	2	1
Columbia (Co. S.)	33		92	39	2	2
Glenfork (Co. S.)	33		63	19	2	1
Gradyville (Co. S.)	33		71	10	2	1
Knifley (Co. S.)	1		56	27	2	2
<b>Columbia (G. S. Dist.)</b>	<b>A</b>	<b>481</b>	<b>285</b>	<b>156</b>	<b>7</b>	<b>6</b>
Lindsey Wilson Academy (Private)	A			20	...	7
<b>Allen (Co. Dist.)</b> .....W.	..	<b>3,562</b>	<b>2,725</b>	<b>73</b>	<b>70</b>	<b>5</b>
C.	..		<b>47</b>	<b>0</b>	<b>3</b>	<b>0</b>
Meador (Co. H. S.)	B		0	22	0	2
Mt. Victory (Co. S.)	3		91	26	1	2
Mt. Zion (Co. S.)	B		33	25	1	2
<b>Scottsville (Cy. Dist.)</b> ..W.	<b>A</b>	<b>743</b>	<b>351</b>	<b>256</b>	<b>8</b>	<b>8</b>
C.	..		<b>53</b>	<b>0</b>	<b>1</b>	<b>0</b>
<b>Anderson (Co. Dist.)</b> ....W.	..	<b>1,812</b>	<b>1,258</b>	<b>141</b>	<b>40</b>	<b>8</b>
C.	..		<b>27</b>	<b>0</b>	<b>1</b>	<b>0</b>
Anderson (Co. H. S.)	A		0	100	0	5
Western (Co. H. S.)	B		0	41	0	3
<b>Lawrenceburg (Cy. Dist.)</b> .....W.	<b>A</b>	<b>498</b>	.....	<b>106</b>	...	<b>5</b>
C.	..		.....	.....	...	...
<b>Ballard (Co. Dist.)</b> .....W.	..	<b>2,411</b>	<b>1,608</b>	<b>415</b>	<b>52</b>	<b>24</b>
C.	..		<b>169</b>	.....	<b>7</b>	<b>1</b>
Ballard (Co. S.) LaCenter..	SA		165	76	5	5
Bandana (Co. S.)	A		124	70	4	4
Barlow (Co. S.)	A		281	76	8	4
Blandville (Co. S.)	B		68	40	3	2
Kevil (Co. S.)	B		93	48	3	3
Lovell (Co. S.)	B		60	22	3	2
Wickliffe (Co. S.)	A		290	83	8	4
Oscar (Co. Ele. S.)	..		62	0	3	0
<b>Barren (Co. Dist.)</b> .....W.	..	<b>5,821</b>	<b>3,889</b>	<b>211</b>	<b>96</b>	<b>10</b>
C.	..		<b>596</b>	<b>21</b>	<b>14</b>	<b>1</b>
Finney (Co. S.)	1		60	50	1	3
Glasgow (Co. S.)	3		191	19	3	1
Hiseville (Co. S.)	..		62	41	2	2
Slick Rock (Co. S.)	1		52	39	2	2
Temple Hill (Co. S.)	2		63	32	1	2
<b>Cave City (G. S. Dist.)</b> .....	<b>A</b>	<b>295</b>	<b>171</b>	<b>84</b>	<b>5</b>	<b>4</b>
<b>Glasgow (G. S. Dist.)</b> .....	<b>SA</b>	<b>1,312</b>	<b>932</b>	<b>309</b>	<b>21</b>	<b>11</b>
<b>Glasgow Jct. (G. S. Dist.)</b> ..	<b>1</b>	<b>116</b>	.....	<b>25</b>	<b>2</b>	<b>3</b>
<b>Bath (Co. District)</b> .....W.	..	<b>2,551</b>	<b>1,715</b>	<b>0</b>	<b>50</b>	<b>0</b>
C.	..		<b>186</b>	<b>0</b>	<b>6</b>	<b>0</b>
Olympia (Co. El. S.)	..		73	0	3	0
<b>Bethel (G. S. Dist.)</b> .....	<b>1</b>	<b>153</b>	<b>100</b>	<b>21</b>	<b>3</b>	<b>2</b>
<b>Owingsville (G. S. Dist.)</b> ..	<b>A</b>	<b>146</b>	<b>119</b>	<b>74</b>	<b>4</b>	<b>4</b>
<b>Salt Lick (G. S. Dist.)</b> .....	<b>B</b>	<b>151</b>	<b>110</b>	<b>43</b>	<b>3</b>	<b>2</b>
<b>Sharpsburg (G. S. Dist.)</b> ....	<b>B</b>	<b>186</b>	<b>56</b>	<b>28</b>	<b>2</b>	<b>2</b>
<b>Bell (Co. Dist.)</b> .....W.	..	<b>7,549</b>	<b>5,417</b>	<b>538</b>	<b>138</b>	<b>24</b>
C.	..		<b>51</b>	<b>0</b>	...	<b>0</b>
Arjay (Co. El. S.)	..		143	0	...	0
Balkan (Co. S.)	3		190	18	...	2
Bell (Co. H. S.)	B		111	246	...	9
Blanche (Co. El. S.)	..		107	0	...	0
Bosworth (Co. El. S.)	..		103	0	...	0

**STATISTICAL DATA FOR YEAR 1933-34—Continued.**  
**HIGH SCHOOL CLASSIFICATION FOR YEAR 1932-33—Continued.**

Names of County, City and Graded School Districts, Including Subdistricts of 3 or More Teachers.	Classification of H. S.	Census Estimate, W. & C. 1933	Enrollment		No. of Teachers	
			El.	H. S.	El.	H. S.
Carey (Co. El. S.).....	..	.....	128	0	...	0
Dean (Co. El. S.).....	..	.....	139	0	...	0
Fonde (Co. S.).....	2	.....	232	36	...	3
Henderson Settlement (Co. S.) .....	B	.....	118	28	...	3
Kettle Island (Co. S.).....	2	.....	212	65	...	3
Red Bird (Co. S.).....	B	.....	92	96	...	5
<b>Middlesboro (Cy. Dist.) W. C.</b>	<b>B</b>	<b>.....</b>	<b>3,556</b>	<b>423</b>	<b>38</b>	<b>17</b>
Middlesboro (Cy. H. S.)...	SA	.....	0	423	6	2
Middlesboro (Cy. EL.):						17
1. Binghampton .....	..	.....	.....	0	2	0
2. Central .....	..	.....	.....	0	22	0
3. East End .....	..	.....	.....	0	4	0
4. Junction .....	..	.....	.....	0	8	0
<b>Pineville (Cy. Dist.) W. C.</b>	<b>SA</b>	<b>965</b>	<b>730</b>	<b>308</b>	<b>13</b>	<b>12</b>
Four Mile (G. S. El. Dist.) ..	2	.....	139	33	4	2
Lone Jack (G. S. Dist.).....	B	208	.....	0	2	0
Lone Jack (G. S. Dist.).....	B	335	256	60	6	3
St. Creek (G. S. El. Dist.)..	..	178	118	0	3	0
<b>Boone (Co. Dist.) W. C.</b>	<b>..</b>	<b>2,065</b>	<b>1,309</b>	<b>296</b>	<b>36</b>	<b>14</b>
Burlington (Co. S.).....	B	.....	66	9	3	1
Florence (Co. S.).....	B	.....	173	61	5	3
Hebron (Co. S.).....	B	.....	288	76	8	3
Hebron (Co. S.).....	B	.....	210	81	5	3
Hamilton (Co. S.).....	B	.....	132	33	4	2
New Haven (Co. S.).....	B	.....	185	45	5	3
Constance (Co. Ele. S.).....	..	.....	91	0	3	0
Petersburg (G. S. Dist.)....	B	130	112	20	3	2
Verona (G. S. Dist.).....	B	126	87	35	4	2
Walton (G. S. Dist.).....	A	222	149	67	3	4
<b>Bourbon (Co. Dist.) W. C.</b>	<b>..</b>	<b>2,936</b>	<b>1,739</b>	<b>382</b>	<b>47</b>	<b>19</b>
Bourbon (Co. S.).....	SA	.....	383	38	13	2
Bourbon (Co. Tr. S.)....C.	1	.....	217	128	7	5
Center Hill (Co. S.).....	B	.....	77	38	2	2
Clintonville (Co. S.).....	B	.....	176	54	5	3
Little Rock (Co. S.).....	B	.....	168	55	4	2
Little Rock (Co. S.).....	B	.....	111	33	3	3
Millersburg (Co. Ele. S.) C.	..	.....	90	0	3	0
N. Middletown (Co. S.)....	A	.....	306	62	8	4
N. Middletown (Co. El. S.) ..	C.	.....	79	0	3	0
Ruddles Mill (Co. S.).....	B	.....	188	105	4	5
<b>Paris (Cy. Dist.) W. C.</b>	<b>..</b>	<b>1,359</b>	<b>530</b>	<b>437</b>	<b>16</b>	<b>18</b>
Paris (Cy. H. S.).....	SA	.....	310	117	7	6
Paris (Cy. H. S.).....	SA	.....	0	437	0	18
Paris (Cy. H. S.).....	C.	.....	0	117	0	6
Millersburg Military Institute (Private) .....	SA	.....	.....	43	...	5
<b>Boyd (Co. Dist.) W. C.</b>	<b>..</b>	<b>2,495</b>	<b>1,707</b>	<b>194</b>	<b>44</b>	<b>6</b>
Boyd (Co. H. S.).....	A	.....	0	194	0	6
Cannonsburg (Co. El. S.)..	..	.....	97	0	3	0
England Hill (Co. El. S.)..	..	.....	180	0	4	0
Summit (Co. El. S.).....	..	.....	380	0	8	0
<b>Ashland (Cy. Dist.) W. C.</b>	<b>..</b>	<b>6,890</b>	<b>4,489</b>	<b>1,503</b>	<b>121</b>	<b>39</b>
Ashland (Cy. H. S.).....	C.	.....	148	75	3	3
Ashland (Cy. H. S.).....	SA	.....	0	856	0	29
Ashland (Cy. Jr. H. S.)....	..	.....	0	647	0	...
Ashland (Cy. EL. S.):						
1. Bayless .....	..	.....	333	0	9	0
2. Booker T. Washington ..	C.	.....	148	47	4	2
3. Condit .....	..	.....	756	0	20	0
4. Crabbe .....	..	.....	615	0	16	0
5. Hager .....	..	.....	569	0	16	0
6. Hatcher .....	..	.....	321	0	10	0

**STATISTICAL DATA FOR YEAR 1933-34—Continued.**  
**HIGH SCHOOL CLASSIFICATION FOR YEAR 1932-33—Continued.**

Names of County, City and Graded School Districts, Including Subdistricts of 3 or More Teachers.	Classification of H. S.	Census Estimate, W. & C. 1933	Enrollment		No. of Teachers	
			El.	H. S.	El.	H. S.
7. Means .....	..	.....	307	0	8	0
8. Oak View .....	..	.....	298	0	8	0
9. Russell .....	..	.....	788	0	22	0
10. Wylie .....	..	.....	502	0	14	0
Holy Family (Private).....	B	.....	.....	55	..	6
<b>Catlettsburg (Cy. Dist.) W.</b>	<b>SA</b>	<b>1,264</b>	<b>783</b>	<b>254</b>	<b>23</b>	<b>8</b>
<b>C.</b> .....	..	.....	<b>14</b>	<b>0</b>	<b>1</b>	<b>0</b>
Catlettsburg (Cy. El. S.):						
1. First Ward .....	..	.....	290	0	7	0
2. Second Ward .....	..	.....	230	0	8	0
3. Fourth Ward .....	..	.....	263	0	8	0
<b>Fairview (G. S. Dist.)</b> .....	<b>3</b>	<b>923</b>	<b>682</b>	<b>50</b>	<b>14</b>	<b>2</b>
<b>Boyle (Co. Dist.)</b> .....	<b>W.</b>	<b>2,105</b>	<b>1,347</b>	<b>317</b>	<b>38</b>	<b>15</b>
<b>C.</b> .....	..	.....	<b>128</b>	<b>0</b>	<b>5</b>	<b>0</b>
Forkland (Co. S.) .....	B	.....	149	26	4	2
Junction City (Co. S.) .....	B	.....	326	74	9	3
Parksville (Co. S.) .....	B	.....	256	100	8	5
Perryville (Co. S.) .....	A	.....	253	117	8	5
<b>Danville (Cy. Dist.) W.</b>	<b>W.</b>	<b>1,825</b>	<b>1,606</b>	<b>542</b>	<b>27</b>	<b>19</b>
<b>C.</b> .....	..	.....	<b>692</b>	<b>88</b>	<b>9</b>	<b>4</b>
Danville (Cy. H. S.) .....	SA	.....	0	542	0	19
Danville (Cy. El. S.):						
1. Broadway .....	..	.....	594	0	11	0
2. Maple Avenue .....	..	.....	1,012	0	16	0
<b>Bracken (Co. Dist.)</b> .....	<b>W.</b>	<b>1,616</b>	<b>1,141</b>	<b>17</b>	<b>36</b>	<b>1</b>
<b>C.</b> .....	..	.....	<b>49</b>	<b>0</b>	<b>2</b>	<b>0</b>
Milford (Co. S.) .....	3	.....	68	18	2	1
<b>Augusta (G. S. Dist.)</b> .....	<b>A</b>	<b>325</b>	<b>239</b>	<b>85</b>	<b>10</b>	<b>5</b>
<b>Brooksville (G. S. Dist.)</b> ..	<b>A</b>	<b>205</b>	<b>117</b>	<b>96</b>	<b>4</b>	<b>4</b>
<b>Germantown (G. S. Dist.)</b> ..	<b>B</b>	<b>126</b>	<b>114</b>	<b>41</b>	<b>4</b>	<b>2</b>
<b>Breathitt (Co. Dist.)</b> .....	<b>W.</b>	<b>7,096</b>	<b>4,458</b>	<b>211</b>	<b>120</b>	<b>6</b>
<b>C.</b> .....	..	.....	<b>0</b>	<b>0</b>	<b>0</b>	<b>0</b>
Breathitt (Co. S.) .....	B	.....	.....	211	...	6
<b>Jackson (Cy. Dist.)</b> .....	<b>A</b>	<b>658</b>	.....	<b>94</b>	...	<b>5</b>
Highland Institution (Pri.) .....	A	.....	.....	74	...	8
Mt. Carmel (Pri.) .....	B	.....	.....	41	...	5
Oakdale Vocational (Pri.) ..	..	.....	.....	13	...	5
Riverside Institute (Pri.) ..	B	.....	.....	30	...	4
<b>Breckinridge (Co. Dist.)</b> .....	<b>W.</b>	<b>4,165</b>	<b>2,743</b>	<b>220</b>	<b>92</b>	<b>9</b>
<b>C.</b> .....	..	.....	<b>199</b>	.....	<b>6</b>	...
Ben Johnson (Co. El. S.) ..	..	.....	139	0	4	0
Breckinridge (Co. S.) .....	A	.....	149	220	4	9
Hardinsburg Tr. (Co. S.) C.	1	.....	84	.....	3	...
<b>Cloverport (G. S. Dist.)</b> ..	<b>B</b>	<b>433</b>	<b>202</b>	<b>72</b>	<b>5</b>	<b>3</b>
<b>Irvington (G. S. Dist.)</b> ..	<b>B</b>	<b>137</b>	<b>90</b>	<b>67</b>	<b>3</b>	<b>3</b>
<b>Bullitt (Co. Dist.)</b> .....	<b>W.</b>	<b>1,952</b>	<b>1,302</b>	<b>61</b>	<b>43</b>	<b>3</b>
<b>C.</b> .....	..	.....	<b>50</b>	<b>0</b>	<b>2</b>	<b>0</b>
Nicholas (Co. El. S.) .....	..	.....	90	0	3	0
Mt. Washington (Co. S.) ..	B	.....	116	61	4	3
<b>Lebanon Jet. (G. S. Dist.)</b> ..	<b>B</b>	<b>418</b>	.....	<b>75</b>	<b>6</b>	<b>3</b>
<b>Shepherdsville (G. S. Dist.)</b>	<b>A</b>	<b>213</b>	<b>143</b>	<b>160</b>	<b>3</b>	<b>6</b>
<b>Butler (Co. Dist.)</b> .....	<b>W.</b>	<b>3,859</b>	<b>2,765</b>	<b>213</b>	<b>86½</b>	<b>9½</b>
<b>C.</b> .....	..	.....	<b>72</b>	<b>0</b>	<b>3</b>	<b>0</b>
Boston (Co. S.) .....	B	.....	17	36	1	2
Morgantown (Co. S.) .....	A	.....	106	138	4½	5½
Reedville (Co. S.) .....	1	.....	50	39	1	2
<b>Rochester (G. S. Dist.)</b> .....	<b>B</b>	<b>134</b>	<b>87</b>	<b>46</b>	<b>3</b>	<b>2</b>

**STATISTICAL DATA FOR YEAR 1933-34—Continued.**  
**HIGH SCHOOL CLASSIFICATION FOR YEAR 1932-33—Continued.**

Names of County, City and Graded School Districts, Including Subdistricts of 3 or More Teachers.	Classification of H. S.	Census Estimate, W. & C. 1933	Enrollment		No. of Teachers	
			El.	H. S.	El.	H. S.
<b>Caldwell (Co. Dist.)</b> .... <b>W.</b>	..	<b>2,282</b>	<b>1,448</b>	<b>183</b>	<b>51</b>	<b>11</b>
<b>C.</b>	..		<b>168</b>	<b>0</b>	<b>6</b>	<b>0</b>
Cobb (Co. S.)	B		90	38	2	3
Farmersville (Co. S.)	1		74	37	2	2
Flat Rock (Co. S.)	1		52	32	2	2
Friendship (Co. S.)	B		64	34	2	2
Lewistown (Co. S.)	3		71	11	2	1
White (Co. S.)	3		82	15	2	1
<b>Princeton (Cy. Dist.)</b> .. <b>W.</b>	<b>SA</b>	<b>1,051</b>	<b>761</b>	<b>326</b>	<b>19</b>	<b>12</b>
<b>C.</b>	<b>B</b>	<b>227</b>	<b>150</b>	<b>48</b>	<b>3</b>	<b>3</b>
<b>Fredonia (G. S. Dist.)</b> ....	<b>B</b>	<b>149</b>	<b>88</b>	<b>54</b>	<b>2</b>	<b>3</b>
<b>Calloway (Co. Dist.)</b> .... <b>W.</b>	..	<b>4,021</b>	<b>2,921</b>	<b>393</b>	<b>82</b>	<b>20</b>
<b>C.</b>	..		<b>54</b>	<b>0</b>	<b>2</b>	<b>0</b>
Almo (Co. S.)	B		54	48	2	3
Faxon (Co. S.)	B		170	74	4	3
Hazel (Co. S.)	A		60	80	3	4
Kirksey (Co. S.)	B		109	71	3	3
Lynn Grove (Co. S.)	A		229	152	5	5
New Concord (Co. S.)	A		101	50	3	3
Pleasant Valley (Co. S.)	2		41	21	2	1
<b>Murray (Cy. Dist.)</b> .... <b>W.</b>	<b>SA</b>	<b>899</b>	<b>313</b>	<b>340</b>	<b>12</b>	<b>14</b>
<b>C.</b>	<b>B</b>		<b>136</b>	<b>43</b>	<b>3</b>	<b>2</b>
Murray Teachers College (Tr. H. S.)	..					
<b>Campbell (Co. Dist.)</b> .... <b>W.</b>	..	<b>1,810</b>	<b>904</b>	<b>211</b>	<b>33</b>	<b>9</b>
<b>C.</b>	..		<b>0</b>	<b>0</b>	<b>0</b>	<b>0</b>
Campbell (Co. S.)	A		127	127	4	5
California (Co. S.)	B		81	84	3	4
Dale (Co. El. S.)	..		161	0	4	0
<b>Bellevue (Cy. Dist.)</b> ....	<b>SA</b>	<b>1,611</b>		<b>415</b>	..	<b>12</b>
<b>Clifton (Cy. Dist.)</b> .... <b>W.</b>	..	<b>757</b>	<b>415</b>	<b>0</b>	<b>15</b>	<b>0</b>
<b>C.</b>	..		<b>0</b>	<b>0</b>	<b>0</b>	<b>0</b>
<b>Dayton (Cy. Dist.)</b> .... <b>W.</b>	<b>SA</b>	<b>1,853</b>	<b>689</b>	<b>321</b>	<b>25</b>	<b>14</b>
<b>C.</b>	..		<b>0</b>	<b>0</b>	<b>0</b>	<b>0</b>
<b>Fort Thomas (Cy. Dist.)</b> ..	..	<b>1,768</b>	<b>745</b>	<b>513</b>	<b>25</b>	<b>22</b>
Fort Thomas (Cy. H. S.)	SA		0	529	0	22
Fort Thomas (Cy. EL.):	..					
1. Johnson	..		228	0	8	0
2. Moyer	..		259	0	9	0
3. Woodfill	..		258	0	8	0
<b>Newport (Cy. Dist.)</b> .. <b>W.</b>	..	<b>5,695</b>		<b>1,444</b>	..	<b>28</b>
<b>C.</b>	..					
Newport (Cy. H. S.)	SA		0	1,444	0	28
Newport (Cy. EL.):	..					
1. Arnold	..					
2. Cote Brilliante	..					
3. Fourth Street	..					
4. Ninth Street	..					
5. Park Avenue	..					
6. Tenth Street	..					
7. Southgate	..					
8. York Street	..					
9. Junior High	..					
<b>Carthage (G. S. El. Dist.)</b> ..	..	<b>119</b>	<b>51</b>	<b>0</b>	<b>2</b>	<b>0</b>
<b>Cold Spring (G. S. Dist.)</b> ..	<b>B</b>	<b>434</b>	<b>135</b>	<b>69</b>	<b>4</b>	<b>3</b>
<b>Cote Brilliante (G. S. Dist.)</b> ..	..	<b>154</b>	Sent to Newport			
<b>Silver Grove (G. S. Dist.)</b> ..	<b>B</b>	<b>267</b>	<b>185</b>	<b>50</b>	<b>5</b>	<b>2</b>
<b>Southgate (G. S. Dist.)</b> ....	..	<b>338</b>	<b>164</b>	<b>0</b>	<b>7</b>	<b>0</b>
St. Anne (Pri.)	A		0	41	0	4
Academy Notre Dame (Pri.)	A			227		8
Campbell Co. Catholic Boys H. S. (Pri.)	A					

**STATISTICAL DATA FOR YEAR 1933-34—Continued.**  
**HIGH SCHOOL CLASSIFICATION FOR YEAR 1932-33—Continued.**

Names of County, City and Graded School Districts, Including Subdistricts of 3 or More Teachers.	Classification of H. S.	Census Estimate, W. & C. 1933	Enrollment		No. of Teachers	
			El.	H. S.	El.	H. S.
<b>Carlisle (Co. Dist.)</b> .....W. ..	..	<b>1,513</b>	<b>1,089</b>	<b>102</b>	<b>36</b>	<b>5</b>
C. ..	..	..	<b>42</b>	<b>0</b>	<b>2</b>	<b>0</b>
Burkley (Co. El. S.).....	..	..	97	0	3	0
Cunningham (Co. S.).....	B	..	91	56	3	3
Milburn (Co. S.).....	B	..	89	46	3	2
<b>Arlington (G. S. Dist.)</b> .....	<b>B</b>	<b>183</b>	<b>103</b>	<b>66</b>	<b>3</b>	<b>3</b>
<b>Bardwell (G. S. Dist.)</b> .....	<b>A</b>	<b>244</b>	<b>118</b>	<b>132</b>	<b>3</b>	<b>5</b>
<b>Carroll (Co. Dist.)</b> .....W. ..	..	<b>1,245</b>	..	..	..	..
C. ..	..	..	<b>0</b>	<b>0</b>	<b>0</b>	<b>0</b>
English (Co. S.).....	1	..	..	..	..	..
Locust (Co. S.).....	3	..	..	15	..	2
Sanders (Co. S.).....	B	..	..	74	..	3
Worthville (Co. S.).....	B	..	..	63	..	3
<b>Carrollton (Cy. Dist.)</b> ...W. ..	..	<b>758</b>	<b>396</b>	<b>143</b>	<b>11</b>	<b>6</b>
C. ..	..	..	<b>36</b>	<b>0</b>	<b>1</b>	<b>0</b>
Carrollton (Cy. H. S.).....	SA	..	0	143	0	6
<b>Ghent (G. S. Dist.)</b> .....	<b>B</b>	<b>158</b>	<b>78</b>	<b>25</b>	<b>3</b>	<b>2</b>
<b>Carter (Co. Dist.)</b> .....W. ..	..	<b>5,441</b>	<b>3,963</b>	<b>0</b>	<b>116</b>	<b>0</b>
C. ..	..	..	<b>14</b>	<b>0</b>	<b>1</b>	<b>0</b>
<b>Olive Hill (Cy. Dist.)</b> ...W. ..	<b>A</b>	<b>720</b>	<b>399</b>	<b>205</b>	<b>9</b>	<b>7</b>
C. ..	..	..	<b>0</b>	<b>0</b>	<b>0</b>	<b>0</b>
<b>Carter (G. S. Dist.)</b> .....	<b>B</b>	<b>138</b>	<b>76</b>	<b>60</b>	<b>3</b>	<b>3</b>
<b>Corey (G. S. Dist.)</b> .....	<b>3</b>	<b>146</b>	<b>75</b>	<b>6</b>	<b>3</b>	<b>1</b>
<b>Denton (G. S. Dist.)</b> .....	<b>1</b>	<b>130</b>	<b>110</b>	<b>20</b>	<b>3</b>	<b>2</b>
<b>Grahn (G. S. Dist.)</b> .....	<b>2</b>	<b>296</b>	<b>225</b>	<b>27</b>	<b>4</b>	<b>2</b>
<b>Grayson (G. S. Dist.)</b> .....	<b>A</b>	<b>346</b>	<b>342</b>	<b>223</b>	<b>8</b>	<b>7</b>
<b>Hitchins (G. S. Dist.)</b> .....	<b>B</b>	<b>394</b>	<b>264</b>	<b>60</b>	<b>6</b>	<b>3</b>
<b>Soldier (G. S. Dist.)</b> .....	<b>B</b>	<b>286</b>	<b>207</b>	<b>39</b>	<b>4</b>	<b>2</b>
Christian Normal Inst. (Pri.) ..	A	..	..	92	..	6
Erie Industrial (Pri.).....	A	..	..	56	..	6
<b>Casey (Co. Dist.)</b> .....W. ..	..	<b>5,106</b>	<b>1,357</b>	<b>0</b>	<b>112</b>	<b>0</b>
C. ..	..	..	..	<b>0</b>	<b>2</b>	<b>0</b>
<b>Dunville (G. S. Dist.)</b> .....	<b>B</b>	<b>138</b>	..	<b>50</b>	..	<b>2</b>
<b>Liberty (G. S. Dist.)</b> .....	<b>B</b>	<b>292</b>	<b>223</b>	<b>110</b>	<b>5</b>	<b>3</b>
<b>Middleburg (G. S. Dist.)</b> .....	<b>B</b>	<b>193</b>	<b>140</b>	<b>86</b>	<b>4</b>	<b>3</b>
<b>Christian (Co. Dist.)</b> ....W. ..	..	<b>5,761</b>	<b>2,647</b>	<b>213</b>	<b>80</b>	<b>10</b>
C. ..	..	..	<b>1,653</b>	<b>0</b>	<b>50</b>	<b>0</b>
Fairview (Co. S.).....	..	..	95	12	2	1
Howell (Co. S.).....	B	..	28	52	1	3
LaFayette (Co. S.).....	B	..	121	78	3	3
Pembroke (Co. El. S.)...C. ..	..	..	140	0	4	0
Sinking Fork (Co. S.).....	B	..	95	71	2	3
<b>Hopkinsville (Cy. Dist.)</b> W. ..	..	<b>1,459</b>	<b>969</b>	<b>560</b>	<b>29</b>	<b>23</b>
Hopkinsville (Cy. H. S.)... SA	..	..	0	560	0	23
Hopkinsville (Cy. El.):	..	..	..	..	..	..
1. Belmont ..	..	..	321	0	10	0
2. Virginia Street ..	..	..	355	0	11	0
3. West Side ..	..	..	259	0	9	0
<b>Hopkinsville (Cy. Dist.)</b> C. ..	<b>A</b>	<b>932</b>	..	<b>230</b>	..	<b>10</b>
<b>Crofton (G. S. Dist.)</b> .....	<b>A</b>	<b>237</b>	<b>141</b>	<b>118</b>	<b>3</b>	<b>5</b>
<b>Pembroke (G. S. Dist.)</b> .....	<b>A</b>	<b>158</b>	<b>118</b>	<b>68</b>	<b>4</b>	<b>3</b>
Bethel Woman's Col. (Pri.) SA	..	..	..	15	..	6
<b>Clark (Co. Dist.)</b> .....W. ..	..	<b>2,507</b>	<b>1,684</b>	<b>220</b>	<b>58</b>	<b>11</b>
C. ..	..	..	<b>131</b>	<b>0</b>	<b>5</b>	<b>0</b>
Becknerville (Co. El. S.)... ..	..	..	100	0	4	0
Clark (Co. H. S.).....	SA	..	0	169	0	9
Trapp (Co. S.).....	B	..	60	51	3	2
<b>Winchester (Cy. Dist.)</b> W. SA	..	<b>1,871</b>	<b>703</b>	<b>382</b>	<b>23</b>	<b>12</b>
C. ..	<b>B</b>	..	<b>203</b>	<b>164</b>	<b>6</b>	<b>7</b>
St. Agatha Academy (Pri.).. A	..	..	..	29	..	4



**STATISTICAL DATA FOR YEAR 1933-34—Continued.**  
**HIGH SCHOOL CLASSIFICATION FOR YEAR 1932-33—Continued.**

Names of County, City and Graded School Districts, Including Subdistricts of 3 or More Teachers.	Classification of H. S.	Census Estimate, W. & C. 1933	Enrollment		No. of Teachers	
			El.	H. S.	El.	H. S.
<b>Clay (Co. Dist.).....W.</b>	..	<b>6,881</b>	<b>5,175</b>	<b>213</b>	<b>143</b>	<b>15</b>
<b>C.</b>	..		<b>72</b>	<b>18</b>	<b>2</b>	<b>2</b>
Burning Spring (Co. S.)...	B	.....	110	30	3	2
Clay (Co. H. S.).....	B	.....	0	111	0	5
Fogertown (Co. S.).....	B	.....	54	28	2	2
Goose Rock (Co. S.).....	3	.....	124	9	3	1
Horse Creek (Co. S.).....	..	.....	193	11	5	1
Mill Creek (Co. S.).....	2	.....	.....	20	...	2
Manchester (Co. S.).....C.	3	.....	50	17	2	2
<b>Manchester (G. S. Dist.)...</b>	..	<b>379</b>	<b>246</b>	<b>0</b>	<b>6</b>	<b>0</b>
Oneida Institute (Pri. H. S.)	A	.....	.....	56	...	4
<b>Clinton (Co. Dist.).....W.</b>	..	<b>2,527</b>	<b>1,769</b>	<b>0</b>	<b>51</b>	<b>0</b>
<b>C.</b>	..		<b>6</b>	<b>0</b>	<b>1</b>	<b>0</b>
Albany (G. S. Dist.).....	A	290	171	161	4	6
<b>Crittenden (Co. Dist.)....W.</b>	..	<b>2,538</b>	<b>1,875</b>	<b>178</b>	<b>67</b>	<b>8</b>
<b>C.</b>	..		<b>16</b>	<b>0</b>	<b>1</b>	<b>0</b>
Frances (Co. S.).....	B	.....	116	52	3	3
Mattoon (Co. S.).....	B	.....	159	69	4	3
Shady Grove (Co. S.).....	B	.....	28	57	2	3
<b>Marion (Cy. Dist.).....W.</b>	..	<b>465</b>	<b>331</b>	<b>199</b>	<b>8</b>	<b>7</b>
<b>C.</b>	..		<b>35</b>	<b>0</b>	<b>1</b>	<b>0</b>
Marion (Cy. H. S.).....	A	.....	0	199	0	7
<b>Dycusburg (G. S. Dist.)...</b>	2	<b>108</b>	<b>103</b>	<b>21</b>	<b>1</b>	<b>2</b>
Tolu (G. S. Dist.).....	B	144	110	30	2	2
<b>Cumberland (Co. Dist.)..W.</b>	..	<b>2,954</b>	<b>1,805</b>	<b>0</b>	<b>57</b>	<b>0</b>
<b>C.</b>	..		<b>136</b>	<b>0</b>	<b>8</b>	<b>0</b>
Burkesville (G. S. Dist.)...	B	307	185	77	5	3
Marrowbone (G. S. Dist.)...	B	128	73	29	2	2
<b>Daviess (Co. Dist.).....W.</b>	..	<b>6,150</b>	<b>3,153</b>	<b>629</b>	<b>100</b>	<b>26</b>
<b>C.</b>	..		<b>169</b>	<b>0</b>	<b>7</b>	<b>0</b>
Daviess (Co. H. S.).....	A	.....	0	376	0	12
Maceo (Co. El. S.).....	..	.....	117	0	3	0
Parrish Ave. (Co. El. S.)...	..	.....	129	0	3	0
Sutherland (Co. El. S.).....	..	.....	208	0	6	0
Snyder (Co. El. S.).....	..	.....	141	0	4	0
Thruston (Co. El. S.).....	..	.....	288	0	8	0
Utica (Co. S.).....	A	.....	95	94	3	4
West Louisville (Co. S.)...	A	.....	69	96	3	4
Whitesville (Co. S.).....	A	.....	88	63	3	4
<b>Owensboro (Cy. Dist.)..W.</b>	..	<b>5,171</b>	<b>2,957</b>	<b>678</b>	<b>86</b>	<b>34</b>
<b>C.</b>	..		<b>386</b>	<b>122</b>	<b>12</b>	<b>4</b>
Sr. High School (Cy.) .....	SA	.....	0	632	0	30
Jr. High School (Cy.) .....	..	.....	523	0	22	0
Emerson (El. S.) .....	..	.....	278	0	8	0
Franklin (El. S.) .....	..	.....	561	0	15	0
Lee (El. S.) .....	..	.....	331	0	8	0
Lincoln (El. S.) .....	..	.....	247	0	6	0
Longfellow (El. S.) .....	..	.....	365	0	10	0
Washington (El. S.) .....	..	.....	357	0	9	0
Wilson (El. S.) .....	..	.....	295	0	8	0
Owensboro (Trade H. S.) .....	..	.....	0	46	0	4
St. Frances Academy	..	.....	0	65	0	6
(Pri.) .....	SA	.....	0	65	0	6
Western (Cy. Sr. H. S.)..C.	A	.....	264	122	8	4
Dunbar (Cy. El. S.) .....	C.	.....	122	0	4	0
Mt. St. Joseph (Pri.) .....	SA	.....	.....	73	...	6
<b>Edmonson (Co. Dist.) ...W.</b>	..	<b>3,697</b>	<b>2,665</b>	<b>260</b>	<b>67</b>	<b>16</b>
<b>C.</b>	..		<b>49</b>	<b>0</b>	<b>3</b>	<b>0</b>
Asphalt (Co. S.) .....	3	.....	132	26	2	2
Brownsville (Co. S.) .....	B	.....	105	72	2	3
Chalybeate (Co. S.) .....	B	.....	114	20	3	2
Joppa (Co. S.) .....	1	.....	38	23	1	2
Kyrook (Co. S.) .....	B	.....	192	42	4	2
Sunfish (Co. S.) .....	1	.....	85	24	2	2
Rocky Hill (Co. S.) .....	B	.....	59	53	2	2

**STATISTICAL DATA FOR YEAR 1933-34—Continued.**  
**HIGH SCHOOL CLASSIFICATION FOR YEAR 1932-33—Continued.**

Names of County, City and Graded School Districts, Including Subdistricts of 3 or More Teachers.	Classification of H. S.	Census Estimate, W. & C. 1933	Enrollment		No. of Teachers	
			El.	H. S.	El.	H. S.
<b>Elliott (Co. Dist.)</b> .....	<b>W.</b>	<b>2,558</b>	<b>1,940</b>	<b>92</b>	<b>57</b>	<b>4</b>
Sandy Hook (Co. S.) .....	<b>C.</b>	.....	0	0	0	0
Sandy Hook (Co. S.) .....	<b>B</b>	.....	66	92	2	4
<b>Estill (Co. Dist.)</b> .....	<b>W.</b>	<b>4,218</b>	<b>3,468</b>	<b>0</b>	<b>94</b>	<b>0</b>
Irvine (Cy. Dist.) .....	<b>C.</b>	.....	0	0	0	0
Irvine (Cy. Dist.) .....	<b>W.</b>	<b>1,032</b>	<b>780</b>	<b>361</b>	<b>17</b>	<b>15</b>
S. Irvine (Co. El. S.) .....	<b>C.</b>	.....	18	0	1	0
W. Irvine (Co. El. S.) .....	.....	.....	118	0	4	0
Ravenna (G. S. Dist. El.) ..	.....	.....	161	0	5	0
Ravenna (G. S. Dist. El.) ..	.....	<b>423</b>	<b>315</b>	<b>0</b>	<b>9</b>	<b>0</b>
<b>Fayette (Co. Dist.)</b> .....	<b>W.</b>	<b>5,661</b>	<b>2,477</b>	<b>1,106</b>	<b>72</b>	<b>47</b>
Athens (Co. S.) .....	<b>C.</b>	.....	<b>688</b>	<b>112</b>	<b>18</b>	<b>6</b>
Bryan Station (Co. H. S.) ..	<b>A</b>	.....	197	152	6	6
Douglass (Co. S.) .....	<b>SA</b>	.....	0	464	0	18
Faulconer (Co. El. S.) .....	<b>A</b>	.....	167	112	4	6
Kenwick (Co. El. S.) .....	.....	.....	357	0	10	0
Linlee (Co. S.) .....	.....	.....	488	0	12	0
Picadome (Co. S.) .....	.....	.....	272	54	7	2
Russell Cave (Co. S.) .....	<b>SA</b>	.....	499	377	14	15
Wolf Run (Co. El. S.) .....	.....	.....	208	59	6	2
Wolf Run (Co. El. S.) .....	.....	.....	93	0	3	0
Lexington (Cy. Dist.) .....	<b>W.</b>	<b>10,677</b>	<b>3,783</b>	<b>2,029</b>	<b>112</b>	<b>65</b>
Henry Clay (H. S.) .....	<b>C.</b>	.....	<b>1,350</b>	<b>605</b>	<b>30</b>	<b>23</b>
Dunbar (H. S.) .....	<b>SA</b>	.....	0	818	0	38
Lexington (Cy. Jr. H. S.) ..	<b>SA</b>	.....	0	600	0	...
Morton (Cy. Jr. H. S.) .....	.....	.....	0	645	0	23
Russell (Cy. Jr. H. S.) .....	.....	.....	0	613	0	23
Arlington (Cy. El. S.) .....	<b>C.</b>	.....	226	278	4	9
Ashland (Cy. El. S.) .....	.....	.....	462	0	15	0
Booker T. Washington	.....	.....	541	0	18	0
(Cy. El. S.) .....	.....	.....	476	0	12	0
Constitution (Cy. El. S.) ..	.....	.....	544	0	13	0
Harrison (Cy. El. S.) .....	.....	.....	493	0	14	0
Jefferson Davis (Cy. El. S.)	.....	.....	705	0	21	0
Johnson (Cy. El. S.) .....	.....	.....	574	0	16	0
Lincoln (Cy. El. S.) .....	.....	.....	367	0	11	0
Maxwell (Cy. El. S.) .....	.....	.....	641	0	17	0
Patterson (Cy. El. S.) .....	<b>C.</b>	.....	330	0	10	0
University of Ky. (H. S.) ..	<b>SA</b>	.....	.....	180	...	13
St. Catherine Acad. (Pri.) ..	<b>SA</b>	.....	.....	100	...	7
Lexington Latin (Pri.) .....	<b>A</b>	.....	.....	32	...	7
Hamilton (Pri.) .....	<b>SA</b>	.....	.....	22	...	5
Sayre College (Pri.) .....	<b>SA</b>	.....	.....	.....	.....	.....
<b>Fleming (Co. Dist.)</b> .....	<b>W.</b>	<b>2,969</b>	<b>2,002</b>	<b>71</b>	<b>63</b>	<b>4</b>
Cowan (Co. El. S.) .....	<b>C.</b>	.....	<b>107</b>	<b>0</b>	<b>3</b>	<b>0</b>
Ewing (Co. S.) .....	.....	.....	107	0	3	0
Goddard (Co. El. S.) .....	<b>A</b>	.....	224	71	6	4
Hillsboro (Co. El. S.) .....	.....	.....	106	0	3	0
Muses Mill (Co. El. S.) .....	.....	.....	171	0	4	0
Mt. Carmel (Co. El. S.) .....	.....	.....	151	0	4	0
Mt. Carmel (Co. El. S.) .....	.....	.....	96	0	3	0
Elizaville (G. S. Dist.) .....	<b>B</b>	<b>139</b>	<b>79</b>	<b>36</b>	<b>3</b>	<b>2</b>
Flemingsburg (G. S. Dist.) ..	<b>A</b>	<b>297</b>	<b>258</b>	<b>204</b>	<b>9</b>	<b>8</b>
<b>Floyd (Co. Dist.)</b> .....	<b>W.</b>	<b>13,340</b>	.....	.....	<b>224</b>	<b>37</b>
Allen (Co. El. S.) .....	<b>C.</b>	.....	.....	.....	<b>5</b>	<b>0</b>
Auxier (Co. S.) .....	.....	.....	.....	0	4	0
Banner (Co. El. S.) .....	<b>B</b>	.....	275	76	6	3
Betsy Lane (Co. S.) .....	.....	.....	.....	0	4	0
Bonanza (Co. S.) .....	<b>B</b>	.....	463	114	8	5
Bosco (Co. El. S.) .....	<b>B</b>	.....	.....	35	2	2
Buckeye (Co. El. S.) .....	.....	.....	142	0	3	0
Drift (Co. El. S.) .....	.....	.....	.....	0	3	0
Dwale (Co. S.) .....	<b>3</b>	.....	238	0	4	0
Dwale (Co. S.) .....	.....	.....	.....	25	2	1

**STATISTICAL DATA FOR YEAR 1933-34—Continued.**  
**HIGH SCHOOL CLASSIFICATION FOR YEAR 1932-33—Continued.**

Names of County, City and Graded School Districts, Including Subdistricts of 3 or More Teachers.	Classification of H. S.	Census Estimate, W. & C. 1933	Enrollment		No. of Teachers	
			El.	H. S.	El.	H. S.
Estill (Co. El. S.).....	..	.....	.....	0	3	0
Garrett (Co. S.).....	B	.....	582	175	11	6
Glo (Co. El. S.).....	..	.....	.....	0	3	0
Harold (Co. El. S.).....	..	.....	191	0	5	0
Head of Prater (Co. El. S.)	..	.....	.....	0	3	0
Lackey (Co. S.).....	B	.....	309	92	6	4
Little Mud (Co. S.).....	..	.....	.....	.....	2	1
Martin (Co. S.).....	A	.....	254	115	5	5
Maytown (Co. S.).....	A	.....	259	112	6	4
Melvin (Co. El. S.).....	..	.....	.....	0	3	0
McDowell (Co. S.).....	2	.....	276	65	6	3
Stephens Branch (Co. El. S.).....	..	.....	.....	0	3	0
Wayland (Co. S.).....	B	.....	605	128	11	4
Wheelwright (Co. S.).....	2	.....	.....	114	7	4
<b>Prestonsburg</b> <b>(Cy. Dist.).....W.</b>	<b>SA</b>	<b>689</b>	<b>549</b>	<b>265</b>	<b>17</b>	<b>10</b>
<b>Weeksbury (G. S. Dist. El.)</b>	<b>..</b>	<b>417</b>	<b>325</b>	<b>6</b>	<b>6</b>	<b>1</b>
<b>Franklin (Co. Dist.).....W.</b>	<b>..</b>	<b>2,602</b>	<b>1,782</b>	<b>265</b>	<b>59</b>	<b>11</b>
..	<b>C.</b>	.....	<b>82</b>	<b>0</b>	<b>3</b>	<b>0</b>
Bald Knob (Co. S.).....	B	.....	115	69	4	3
Bridgeport (Co. S.).....	B	.....	226	40	6	2
Forks of Elkhorn (Co. S.)	B	.....	189	81	4	3
Peak's Mill (Co. S.).....	A	.....	123	75	4	3
Switzer (Co. El. S.).....	..	.....	65	0	3	0
Thorn Hill (Co. El. S.).....	..	.....	184	0	5	15
<b>Frankfort (Cy. Dist.)..W.</b>	<b>..</b>	<b>1,824</b>	<b>1,084</b>	<b>334</b>	<b>26</b>	<b>15</b>
..	<b>C.</b>	.....	<b>220</b>	<b>90</b>	<b>8</b>	<b>7</b>
Frankfort (Cy. H. S.).....	SA	.....	0	334	0	15
Frankfort (Mayo-Under- wood) (Cy. H. S.)...C.	A	.....	0	90	0	7
Frankfort (Cy. El. S.):	..	.....	.....	.....	.....	.....
1. Holmes Street.....	..	.....	116	0	3	0
2. Murray Street.....	..	.....	132	0	4	0
3. Second Street.....	..	.....	632	0	15	0
Good Shepherd (Pri.).....	A	.....	.....	50	...	4
<b>Fulton (Co. Dist.).....W.</b>	<b>..</b>	<b>2,044</b>	<b>923</b>	<b>130</b>	<b>32</b>	<b>8</b>
..	<b>C.</b>	.....	<b>430</b>	<b>0</b>	<b>8</b>	<b>0</b>
Cayce (Co. S.).....	B	.....	108	39	4	2
Crutchfield (Co. S.).....	B	.....	97	39	3	2
Jordan (Co. S.).....	B	.....	49	20	2	2
Phillips (Co. El. S.)...C.	..	.....	143	0	3	0
Sylvan Shade (Co. S.).....	B	.....	68	31	2	2
<b>Fulton (Cy. Dist.).....W.</b>	<b>..</b>	<b>946</b>	<b>462</b>	<b>216</b>	<b>14</b>	<b>7</b>
..	<b>C.</b>	.....	<b>117</b>	<b>0</b>	<b>3</b>	<b>0</b>
Fulton (Cy. H. S.).....	SA	.....	0	216	0	7
<b>Hickman (Cy. Dist.)...W.</b>	<b>SA</b>	<b>887</b>	<b>542</b>	<b>144</b>	<b>14</b>	<b>7</b>
<b>Hickman (Cy. Dist.)...C.</b>	<b>3</b>	<b>189</b>	<b>148</b>	<b>14</b>	<b>3</b>	<b>1</b>
<b>Gallatin (Co. Dist.).....W.</b>	<b>..</b>	<b>710</b>	<b>517</b>	<b>0</b>	<b>18</b>	<b>0</b>
..	<b>C.</b>	.....	<b>42</b>	<b>0</b>	<b>2</b>	<b>0</b>
<b>Glencoe (G. S. Dist.).....</b>	<b>B</b>	<b>124</b>	<b>88</b>	<b>28</b>	<b>3</b>	<b>2</b>
<b>Warsaw (G. S. Dist.).....</b>	<b>A</b>	<b>180</b>	<b>136</b>	<b>53</b>	<b>4</b>	<b>3</b>
<b>Garrard (Co. Dist.).....W.</b>	<b>..</b>	<b>2,889</b>	<b>1,885</b>	<b>322</b>	<b>51</b>	<b>14</b>
..	<b>C.</b>	.....	<b>340</b>	<b>30</b>	<b>9</b>	<b>1</b>
Buckeye (Co. S.).....	B	.....	101	32	3	2
Buena Vista (Co. S.).....	B	.....	167	31	5	2
Camp Dick Robinson (Co. S.).....	B	.....	176	67	6	4
Lancaster (Co. S.).....C.	3	.....	134	28	3	1
Mt. Hebron (Co. S.).....	B	.....	86	26	4	2
Nina (Co. S.).....	2	.....	67	13	2	1
Paint Lick (Co. S.).....	B	.....	198	127	5	4
Wrenn's View (Co. S.).....	3	.....	145	18	3	1
<b>Lancaster (G. S. Dist.).....</b>	<b>SA</b>	<b>458</b>	<b>263</b>	<b>184</b>	<b>7</b>	<b>8</b>

**STATISTICAL DATA FOR YEAR 1933-34—Continued.**  
**HIGH SCHOOL CLASSIFICATION FOR YEAR 1932-33—Continued.**

Names of County, City and Graded School Districts, Including Subdistricts of 3 or More Teachers.	Classification of H. S.	Census Estimate, W. & C. 1933	Enrollment		No. of Teachers	
			El.	H. S.	El.	H. S.
<b>Grant (Co. Dist.).....W.</b>	..	<b>2,128</b>	<b>1,434</b>	<b>475</b>	<b>46</b>	<b>18</b>
<b>C.</b>	..	.....	<b>25</b>	<b>0</b>	<b>1</b>	<b>0</b>
Corinth (Co. S.).....	A	.....	154	88	4	4
Crittenden (Co. S.).....	B	.....	98	113	3	4
Dry Ridge (Co. S.).....	A	.....	98	122	3	5
Mason (Co. S.).....	B	.....	195	152	5	5
Sherman (Co. El. S.).....	..	.....	109	0	3	0
<b>Williamstown (G. S. Dist.)..</b>	<b>SA</b>	<b>274</b>	<b>165</b>	<b>144</b>	<b>5</b>	<b>6</b>
<b>Graves (Co. Dist.).....W.</b>	..	<b>6,100</b>	<b>3,936</b>	<b>1,265</b>	<b>118</b>	<b>57</b>
<b>C.</b>	..	.....	<b>22</b>	<b>0</b>	<b>10</b>	<b>0</b>
Boaz (Co. S.).....	A	.....	49	65	2	4
Clear Springs (Co. S.).....	B	.....	142	58	4	3
Cuba (Co. S.).....	A	.....	110	80	3	4
Dublin (Co. S.).....	B	.....	68	39	2	3
Fairbanks (Co. S.).....	B	.....	56	28	2	2
Fancy Farm (Co. S.).....	..	.....	223	68	4	3
Farmington (Co. S.).....	A	.....	137	113	3	5
J. B. Hardeman (Co. El. S.)..	..	.....	100	0	3	0
Hickory (Co. El. S.).....	..	.....	103	0	3	0
Lebre (Co. El. S.).....	..	.....	108	0	4	0
Lowes (Co. S.).....	A	.....	86	101	2	4
Melber (Co. S.).....	3	.....	88	44	3	2
Pilot Oak (Co. S.).....	B	.....	82	93	2	3
Pryorsburg (Co. El. S.).....	..	.....	92	0	3	0
Sedalia (Co. S.).....	A	.....	156	131	4	5
Symsonia (Co. S.).....	B	.....	78	77	2	3
Water Valley (Co. S.).....	A	.....	75	85	3	4
Wingo (Co. S.).....	A	.....	124	131	3	5
<b>Mayfield (Cy. Dist.).....W.</b>	..	<b>1,748</b>	<b>1,181</b>	<b>341</b>	<b>34</b>	<b>14</b>
<b>C.</b>	..	.....	<b>191</b>	<b>90</b>	<b>5</b>	<b>4</b>
Mayfield (Cy. H. S.)...W.	SA	.....	0	341	0	14
<b>C.</b>	A	.....	0	90	0	4
<b>Grayson (Co. Dist.).....W.</b>	..	<b>4,479</b>	<b>3,319</b>	<b>125</b>	<b>96</b>	<b>8</b>
<b>C.</b>	..	.....	<b>20</b>	<b>0</b>	<b>1</b>	<b>0</b>
Millwood (Co. S.).....	2	.....	60	25	2	1
Short Creek (Co. S.).....	B	.....	65	53	2	3
Yeaman (Co. S.).....	B	.....	70	35	2	2
Caneyville (G. S. Dist.)....	B	.....	197	116	3	3
Clarkson (G. S. Dist.).....	A	.....	172	122	4	3
Leitchfield (G. S. Dist.)....	SA	.....	414	306	8	4
<b>Green (Co. Dist.).....W.</b>	..	<b>2,995</b>	<b>2,032</b>	<b>0</b>	<b>62</b>	<b>0</b>
<b>C.</b>	..	.....	<b>283</b>	<b>0</b>	<b>12</b>	<b>0</b>
Greensburg (G. S. Dist.)....	A	.....	290	248	5	6
<b>Greenup (Co. Dist.).....W.</b>	..	<b>4,655</b>	<b>3,800</b>	<b>260</b>	<b>99</b>	<b>9</b>
<b>C.</b>	..	.....	<b>40</b>	<b>0</b>	<b>1</b>	<b>0</b>
Fullerton (Co. S.).....	A	.....	354	195	9	9
Greenup (Co. H. S.).....	SA	.....	0	122	0	6
<b>Russell (Cy. Dist.).....</b>	..	<b>1,782</b>	<b>1,156</b>	<b>330</b>	<b>36</b>	<b>13</b>
Russell (Cy. H. S.).....	SA	.....	0	330	0	13
Greenup (G. S. Dist. El.)..	..	.....	365	308	0	7
Raceland (G. S. Dist.).....	A	.....	589	525	12	5
So. Portsmouth (G. S. Dist.)	B	.....	256	153	4	4
Wurtland (G. S. Dist.).....	B	.....	359	243	6	3
<b>Hancock (Co. Dist.).....W.</b>	..	<b>1,831</b>	<b>1,218</b>	<b>185</b>	<b>45</b>	<b>9</b>
<b>C.</b>	..	.....	<b>63</b>	<b>9</b>	<b>2</b>	<b>0</b>
Beechmont (Co. S.).....	A	.....	140	82	4	4
Lewisport (Co. S.).....	B	.....	130	68	4	3
Pellville (Co. S.).....	B	.....	50	35	2	2

**STATISTICAL DATA FOR YEAR 1933-34—Continued.**  
**HIGH SCHOOL CLASSIFICATION FOR YEAR 1932-33—Continued.**

Names of County, City and Graded School Districts, Including Subdistricts of 3 or More Teachers.	Classification of H. S.	Census Estimate, W. & C. 1933	Enrollment		No. of Teachers	
			El.	H. S.	El.	H. S.
<b>Hardin (Co. Dist.).....W.</b>	..	<b>4,056</b>	<b>2,852</b>	<b>124</b>	<b>88</b>	<b>8</b>
<b>C.</b>	..		<b>95</b>	<b>0</b>	<b>3</b>	<b>0</b>
Ford (Co. S.).....	B		24	28	1	2
Fort Knox (Co. S.).....	..		.....	18	3	2
Howe Valley (Co. S.).....	B		49	24	1	2
Lynnvale (Co. S.).....	B		129	28	3	2
Rineyville (Co. S.).....	B		.....	44	2	2
<b>Elizabethtown</b>						
<b>(Cy. Dist.).....W.</b>	..	<b>738</b>	<b>410</b>	<b>193</b>	<b>10</b>	<b>7</b>
<b>C.</b>	B		<b>130</b>	<b>30</b>	<b>3</b>	<b>2</b>
Elizabethtown (Cy. H. S.)..	SA		0	193	0	7
<b>Glendale (G. S. Dist.).....</b>	A	<b>316</b>	<b>264</b>	<b>73</b>	<b>6</b>	<b>3</b>
<b>Sonora (G. S. Dist.).....</b>	A	<b>118</b>	<b>83</b>	<b>52</b>	<b>3</b>	<b>3</b>
<b>Upton (G. S. Dist.).....</b>	B	<b>159</b>	<b>97</b>	<b>59</b>	<b>4</b>	<b>3</b>
<b>Vine Grove (G. S. Dist.)....</b>	A	<b>141</b>	<b>90</b>	<b>79</b>	<b>4</b>	<b>4</b>
<b>West Point (G. S. Dist.)....</b>	B	<b>253</b>	<b>177</b>	<b>66</b>	<b>4</b>	<b>3</b>
Bethlehem Acad. (Pri.)....	B		.....	49	...	3
<b>Harlan (Co. Dist.).....W.</b>	..	<b>12,931</b>	<b>8,902</b>	<b>440</b>	<b>189</b>	<b>15</b>
<b>C.</b>	..		<b>487</b>	<b>0</b>	<b>9</b>	<b>0</b>
Ages (Co. El. S.).....	..		272	0	7	0
Bardo (Co. El. S.).....	..		199	0	4	0
Benham (Co. S.).....	SA		447	229	10	10
Benham (Co. El. S.).....C.	..		136	0	3	0
Black Mt. (Co. El. S.).....	..		439	0	7	0
Black Star (Co. S.).....	B		385	149	10	5
Cawood (Co. S.).....	3		288	45	6	2
Chevrolet (Co. El. S.).....	..		183	0	3	0
Coxton (Co. El. S.).....	..		155	0	3	0
Cumberland (Co. S.).....	..		676	30	13	1
Dixie Town (Co. El. S.).....	..		137	0	3	0
Elcomb (Co. El. S.).....	..		200	0	5	0
High Splint (Co. S.).....	3		275	28	6	2
Johnson (Co. El. S.).....	..		139	0	3	0
Liggett (Co. El. S.).....	..		94	0	2	0
Louellen (Co. El. S.).....	..		321	0	6	0
Loyal (Co. S.).....	3		438	48	9	1
Lynch (Co. S.).....C.	B		378	132	8	5
Mary Helen (Co. El. S.).....	..		295	0	6	0
Shields (Co. El. S.).....	..		280	0	6	0
Three Points (Co. El.S.).....	..		136	0	4	0
Twila (Co. El. S.).....	..		182	0	3	0
Verda (Co. El. S.).....	2		385	0	7	0
Yancey (Co. S.).....	2		314	59	7	2
<b>Harlan (Cy. Dist.).....W.</b>	SA	<b>2,087</b>	<b>1,356</b>	<b>453</b>	<b>28</b>	<b>17</b>
<b>C.</b>	3		<b>143</b>	<b>51</b>	<b>2</b>	<b>2</b>
<b>Evarts (G. S. Dist.).....</b>	B	<b>1,295</b>	<b>817</b>	<b>179</b>	<b>15</b>	<b>5</b>
<b>Lynch (G. S. Dist.).....</b>	A	<b>1,080</b>	<b>841</b>	<b>156</b>	<b>19</b>	<b>6</b>
<b>Wallins Creek (G. S. Dist.)</b>	B	<b>765</b>	<b>531</b>	<b>177</b>	<b>10</b>	<b>4</b>
Pine Mt. (Pri.).....	B		.....	.....	.....	.....
<b>Harrison (Co. Dist.).....W.</b>	..	<b>2,739</b>	<b>1,496</b>	<b>636</b>	<b>44</b>	<b>21</b>
<b>C.</b>	..		<b>60</b>	<b>0</b>	<b>3</b>	<b>0</b>
Berry (Co. S.).....	A		277	169	6	5
Buena Vista (Co. S.).....	B		154	65	4	2
Connersville (Co. S.).....	B		205	129	5	4
Oddville (Co. S.).....	B		190	109	4	4
Renaker (Co. S.).....	B		185	123	5	4
Sunrise (Co. S.).....	B		144	41	4	2
<b>Cynthiana (Cy. Dist.)...W.</b>	..	<b>843</b>	<b>515</b>	<b>155</b>	<b>14</b>	<b>10</b>
<b>C.</b>	2		<b>106</b>	<b>30</b>	<b>4</b>	<b>2</b>
Cynthiana (Cy. H. S.).....	SA		0	155	0	10
Cynthiana (Cy. El. S.).....	..		515	0	14	0

**STATISTICAL DATA FOR YEAR 1933-34—Continued.**  
**HIGH SCHOOL CLASSIFICATION FOR YEAR 1932-33—Continued.**

Names of County, City and Graded School Districts, Including Subdistricts of 3 or More Teachers.	Classification of H. S.	Census Estimate, W. & C. 1933	Enrollment		No. of Teachers	
			El.	H. S.	El.	H. S.
<b>Hart (Co. Dist.).....W.</b>	..	<b>4,439</b>	<b>3,480</b>	<b>228</b>	<b>90</b>	<b>11</b>
<b>C.</b>	..		<b>361</b>	<b>14</b>	<b>8</b>	<b>1</b>
Bonnieville (Co. S.).....	2			7	2	1
Cub Run (Co. S.).....	1			35	...	1
Horse Cave (Co. S.).....C.	2			8	...	...
Le Grande (Co. S.).....	1			28	...	2
Memorial (Co. S.).....SA				91	...	4
Monroe (Co. S.).....				41	...	2
<b>Horse Cave (G. S. Dist.)...SA</b>		<b>269</b>	<b>182</b>	<b>90</b>	<b>6</b>	<b>5</b>
<b>Munfordville (G. S. Dist.)..SA</b>		<b>204</b>	<b>126</b>	<b>127</b>	<b>4</b>	<b>5</b>
<b>Henderson (Co. Dist.)....W.</b>	..	<b>3,801</b>	<b>2,019</b>	<b>509</b>	<b>59</b>	<b>35</b>
<b>C.</b>	..		<b>472</b>	<b>0</b>	<b>18</b>	<b>0</b>
Anthoston (Co. El. S.).....			90	0	3	0
Cairo (Co. S.).....A			90	56	3	4
Corydon (Co. El. S.).....C.			89	0	3	0
Dixie (Co. S.).....B			105	57	3	3
Hebbardsville (Co. S.).....A			145	108	4	5
Niagara (Co. S.).....A			107	86	3	4
Robards (Co. S.).....A			94	76	3	4
Smith Mills (Co. S.).....A			167	138	4	5
Spottsville (Co. S.).....A			172	147	4	5
Weaverton (Co. S.).....B			311	129	6	6
Zion (Co. El. S.).....			76	0	3	0
<b>Henderson (Cy. Dist.)..W.</b>	..	<b>3,050</b>	<b>1,286</b>	<b>338</b>	<b>48</b>	<b>16</b>
<b>C.</b>	..		<b>403</b>	<b>108</b>	<b>14</b>	<b>7</b>
Henderson (Cy. H. S.).....SA			0	338	0	16
Henderson (Cy. Jr. H. S.)..			287	293	10	10
Henderson (Cy. H. S.)...C.	B		0	108	0	7
Henderson (Cy. El. S.):						
1. Alves.....C.			313	0	10	0
2. Audubon.....			386	0	13	0
3. Center.....			246	0	10	0
4. Eighth Street.....C.			90	0	4	0
5. Jefferson.....			199	0	7	0
6. Seventh Street.....			168	0	8	0
<b>Corydon (G. S. Dist.).....A</b>		<b>224</b>	<b>119</b>	<b>78</b>	<b>3</b>	<b>4</b>
Holy Name (Pri.).....A				68	...	4
<b>Henry (Co. Dist.).....W.</b>	..	<b>2,274</b>	<b>1,304</b>	<b>291</b>	<b>46</b>	<b>13</b>
<b>C.</b>	..		<b>227</b>	<b>17</b>	<b>6</b>	<b>1</b>
Campbellsburg (Co. S.)...A			117	107	3	5
Eminence (Co. S.).....C.	3		90	16	2	1
Lockport (Co. S.).....	2		64	25	2	2
Pleasureville (Co. S.).....A			101	114	3	5
Sulphur (Co. S.).....B			107	93	3	3
<b>Bethlehem (G. S. Dist.)....B</b>		<b>133</b>				
<b>Eminence (G. S. Dist.)....A</b>		<b>248</b>	<b>162</b>	<b>63</b>	<b>5</b>	<b>4</b>
<b>New Castle (G. S. Dist.)...B</b>		<b>223</b>	<b>105</b>	<b>88</b>	<b>3</b>	<b>4</b>
<b>Port Royal (G. S. Dist.)....B</b>		<b>100</b>	<b>60</b>	<b>30</b>	<b>2</b>	<b>2</b>
<b>Smithfield (G. S. Dist.)....1</b>		<b>111</b>	<b>44</b>		<b>3</b>	<b>2</b>
<b>Hickman (Co. Dist.)....W.</b>	..	<b>2,373</b>	<b>1,406</b>	<b>316</b>	<b>20</b>	<b>15</b>
<b>C.</b>	..		<b>191</b>	<b>20</b>	<b>2</b>	<b>1</b>
Beelerton (Co. S.).....B			91	39	3	2
Clinton (Co. S.).....W.	A		245	107	8	4
Clinton (Co. S.).....C.			56	20	2	1
Columbus (Co. S.).....B			47	34	2	2
Fulgham (Co. H. S.).....B			0	58	0	3
Oakton (Co. S.).....B			70	32	3	2
Shiloh (Co. S.).....B			101	26	3	2
<b>Hopkins (Co. Dist.)....W.</b>	..	<b>6,091</b>	<b>1,521</b>	<b>546</b>	<b>136</b>	<b>25</b>
<b>C.</b>	..		<b>200</b>	<b>0</b>	<b>8</b>	<b>0</b>
Anton (Co. H. S.).....B			0	31	0	3
Charlestown (Co. S.).....3			196	27	4	1
Dalton (Co. S.).....B			71	83	2	3
Grapevine (Co. El. S.).....			186	0	5	0
Hanson (Co. S.).....B			85	77	3	3

**STATISTICAL DATA FOR YEAR 1933-34—Continued.**  
**HIGH SCHOOL CLASSIFICATION FOR YEAR 1932-33—Continued.**

Names of County, City and Graded School Districts, Including Subdistricts of 3 or More Teachers.	Classification of H. S.	Census Estimate, W. & C. 1933	Enrollment		No. of Teachers	
			El.	H. S.	El.	H. S.
Illsey (Co. S.).....	3	.....	117	27	3	1
Mortons Gap (Co. S.).....	B	.....	205	75	5	3
Nebo (Co. S.).....	A	.....	90	76	3	4
Nortonville (Co. S.).....	B	.....	249	77	7	3
Richland (Co. S.).....	3	.....	73	15	2	1
St. Charles (Co. El. S.).....	..	.....	139	0	4	0
White Plains (Co. S.).....	B	.....	110	66	3	3
<b>Earlinton (Cy. Dist.) W.</b>	<b>SA</b>	<b>531</b>	<b>356</b>	<b>117</b>	<b>10</b>	<b>5</b>
<b>C.</b>	<b>B</b>	<b>427</b>	<b>192</b>	<b>91</b>	<b>4</b>	<b>5</b>
<b>Madisonville (Cy. Dist.) W.</b>	<b>..</b>	<b>2,383</b>	<b>1,208</b>	<b>636</b>	<b>30</b>	<b>17</b>
<b>C.</b>	<b>..</b>	<b>.....</b>	<b>392</b>	<b>89</b>	<b>8</b>	<b>4</b>
Madisonville (Cy. H. S.)....	SA	.....	0	636	0	17
Madisonville (Cy. H. S.) C.	A	.....	0	89	0	4
Madisonville (Cy. El. S.)...	..	.....	.....	.....	.....	.....
1. Broadway .....	..	.....	327	0	8	0
2. Hall .....	..	.....	285	0	7	0
3. Waddell .....	..	.....	320	0	8	0
Junior H. S. ....	..	.....	276	0	7	0
<b>Dawson Springs</b>	<b>..</b>	<b>.....</b>	<b>.....</b>	<b>.....</b>	<b>.....</b>	<b>.....</b>
<b>(G. S. Dist.).....</b>	<b>A</b>	<b>554</b>	<b>370</b>	<b>254</b>	<b>9</b>	<b>9</b>
<b>Jackson (Co. Dist.)..... W.</b>	<b>..</b>	<b>3,997</b>	<b>2,729</b>	<b>158</b>	<b>83</b>	<b>9</b>
Letter Box (Co. S.).....	2	.....	69	45	2	3
McKee (Co. S.).....	B	.....	118	50	3	3
Sand Gap (Co. S.).....	3	.....	83	18	2	1
Tyner (Co. S.).....	2	.....	99	45	2	3
Annville Institute (Pri.)...	A	.....	.....	117	...	7
<b>Jefferson (Co. Dist.)..... W.</b>	<b>..</b>	<b>12,053</b>	<b>5,947</b>	<b>461</b>	<b>190</b>	<b>24</b>
<b>C.</b>	<b>..</b>	<b>.....</b>	<b>605</b>	<b>0</b>	<b>22</b>	<b>0</b>
Auburndale (Co. El. S.)....	..	.....	396	0	12	0
Ballard (Co. S.).....	..	.....	182	16	8	3
Camp Taylor (Co. El. S.)...	..	.....	425	0	15	0
Cane Run (Co. El. S.).....	..	.....	202	0	7	0
Clifton Heights (Co. El. S.)..	..	.....	99	0	3	0
Eastwood (Co. El. S.).....	..	.....	117	0	4	0
Fairdale (Co. S.).....	A	.....	249	104	10	5
Fern Creek (Co. S.).....	A	.....	210	130	5	7
Greathouse (Co. El. S.)....	..	.....	260	0	8	0
Greenwood (Co. El. S.).....	..	.....	173	0	5	0
Jeffersontown (Co. S.)....	A	.....	183	94	7	4
Jeffersontown	..	.....	.....	.....	.....	.....
(Co. El. S.).....	C.	.....	107	0	4	0
Kerrick (Co. El. S.).....	..	.....	123	0	5	0
Kosmosdale (Co. El. S.)....	..	.....	88	0	3	0
Ky. Children's Home	..	.....	.....	.....	.....	.....
(Co. El. S.).....	..	.....	180	0	3	0
Ky. School for Blind.....	1	.....	.....	40	...	5
Medora (Co. S.).....	B	.....	193	94	7	4
Melbourne Heights	..	.....	.....	.....	.....	.....
(Co. El. S.).....	..	.....	149	0	5	0
Middletown (Co. El. S.)....	..	.....	214	0	8	0
Mill Creek (Co. El. S.).....	..	.....	223	0	8	0
Newburg (Co. El. S.)....	C.	.....	106	0	4	0
Okolona (Co. S.).....	A	.....	199	154	6	6
Prestonia (Co. El. S.).....	..	.....	502	0	18	0
Valley (Co. El. S.).....	..	.....	151	0	5	0
Worthington (Co. El. S.)...	..	.....	68	0	3	0
<b>Louisville (Cy. Dist.).. W.</b>	<b>..</b>	<b>60,040</b>	<b>21,503</b>	<b>12,518</b>	<b>588</b>	<b>460</b>
<b>C.</b>	<b>..</b>	<b>.....</b>	<b>5,416</b>	<b>2,552</b>	<b>140</b>	<b>100</b>
Atherton (Cy. H. S.).....	SA	.....	0	745	0	32
Louisville Girls (H. S.)....	SA	.....	0	1,065	0	42
Louisville Male (H. S.)....	SA	.....	0	1,573	0	51
du Pont Manual	..	.....	.....	.....	.....	.....
(Sr. H. S.).....	SA	.....	0	1,185	0	44
Ahrens Trade (H. S.).....	..	.....	0	968	0	43
Shawnee Girls (H. S.).....	SA	.....	0	720	0	31

**STATISTICAL DATA FOR YEAR 1933-34—Continued.**  
**HIGH SCHOOL CLASSIFICATION FOR YEAR 1932-33—Continued.**

Names of County, City and Graded School Districts, Including Subdistricts of 3 or More Teachers.	Classification of H. S.	Census Estimate, W. & C. 1933	Enrollment		No. of Teachers	
			El.	H. S.	El.	H. S.
Central (H. S.).....C.	SA	.....	0	859	0	38
Barret (Cy. Jr. H. S.).....	..	.....	515	284	18	8
Eastern (Cy. Jr. H. S.).....	..	.....	315	196	10	8
Highland (Cy. Jr. H. S.).....	..	.....	475	274	19	10
Parkland (Cy. Jr. H. S.).....	..	.....	751	374	25	13
Shawnee (Cy. Jr. H. S.).....	..	.....	662	291	24	8
Southern (Cy. Jr. H. S.).....	..	.....	830	267	28	9
Western (Cy. Jr. H. S.).....	..	.....	725	340	26	11
Jackson St. (Cy. Jr. H. S.).....C.	..	.....	452	160	17	7
Madison St. (Cy. Jr. H. C.).....C.	..	.....	797	284	29	9
Louisville (Cy. El. S.):						
1. J. B. Atkinson.....C.	..	.....	687	0	20	0
2. Benj. Bannecker...C.	..	.....	156	0	5	0
3. Beechmont .....	..	.....	462	0	13	0
4. Wm. Belknap.....	..	.....	491	0	12	0
5. I. N. Bloom.....	..	.....	415	0	12	0
6. Albert Brandeis.....	..	.....	553	0	14	0
7. California .....	..	.....	385	0	10	0
8. Geo. R. Clark.....	..	.....	370	0	10	0
9. Henry Clay.....	..	.....	428	0	11	0
10. Gavin H. Cochran.....	..	.....	687	0	17 1/2	0
11. Dolfinger, Emma.....	..	.....	459	0	12	0
12. Douglas, Fred.....C.	..	.....	377	0	10	0
13. Dunbar, Paul.....C.	..	.....	467	0	12	0
14. Emerson .....	..	.....	612	0	16	0
15. Engelhard, Victor H....	..	.....	618	0	16	0
16. Field, Emmet.....	..	.....	318	0	9	0
17. Finzer, Nicholas.....	..	.....	440	0	13	0
18. Foster, Stephen.....	..	.....	595	0	15	0
19. Franklin, Benj.....	..	.....	355	0	11	0
20. Frayser, Nannie Lee..	..	.....	476	0	12	0
21. Fulton, Robert.....	..	.....	145	0	4	0
22. Hazelwood .....	..	.....	328	0	8	0
23. Heywood, John H.....	..	.....	607	0	19 1/2	0
24. Hill, Mary D.....	..	.....	344	0	10	0
25. Jacob, Chas. D.....	..	.....	617	0	16	0
26. Johnston, J. Stoddard.	..	.....	621	0	16	0
27. Lincoln .....	..	.....	310	0	9	0
28. Longfellow .....	..	.....	458	0	13	0
29. Lowell, James R.....	..	.....	838	0	22	0
30. Lower, Fulton.....	..	.....	25	0	1	0
31. Marshall, John.....	..	.....	514	0	13 1/2	0
32. McFerran, John B....	..	.....	412	0	11	0
33. Merker, Margaret.....	..	.....	591	0	15	0
34. Monsarrat .....	..	.....	405	0	15 1/2	0
35. Moore, George G...C.	..	.....	128	0	4	0
36. Morris, George W.....	..	.....	490	0	13	0
37. Normal .....	..	.....	487	0	16	0
38. Parkland .....	W. C.	.....	395	0	10	0
			69	0	2	0
39. Portland .....	..	.....	428	0	12	0
40. Prentice, Geo. D.....	..	.....	233	0	7	0
41. Roberts, Hiram.....	..	.....	328	0	7	0
42. Roosevelt, Theodore..	..	.....	931	0	22	0
43. Salisbury, F. T.....	..	.....	659	0	16	0
44. Semple, Ellen C.....	..	.....	679	0	17	0
45. Shawnee .....	..	.....	570	0	15	0
46. Shelby, Isaac.....	..	.....	477	0	13	0
47. Strother, John C.....	..	.....	437	0	12	0
48. Talbert, Mary B...C.	..	.....	288	0	7	0
49. Taylor, S. Coleridge C.	..	.....	664	0	17	0
50. Tingley, Geo. H.....	..	.....	436	0	11	0
51. James M. Bond.....C.	..	.....	181	0	4	0
52. Virginia Ave.....C.	..	.....	458	0	10	0
53. Washington, Booker T.....C.	..	.....	670	0	16	0



**STATISTICAL DATA FOR YEAR 1933-34—Continued.**  
**HIGH SCHOOL CLASSIFICATION FOR YEAR 1932-33—Continued.**

Names of County, City and Graded School Districts, Including Subdistricts of 3 or More Teachers.	Classification of H. S.	Census Estimate, W. & C. 1933	Enrollment		No. of Teachers	
			EL.	H. S.	EL.	H. S.
54. Washington, Geo.....	..	.....	337	0	9	0
55. Western .....	C.	.....	782	0	19	0
56. Wheatley, Phyllis..	C.	.....	561	0	14	0
57. Wilson Street.....	C.	.....	133	0	4	0
58. Young, Charles....	C.	.....	82	0	3	0
59. Special Classes....	W.	.....	360	0	20	0
	C.	.....	28	0	2	0
60. Highland Park.....	C.	.....	62	0	2	0
<b>Anchorage (G. S. Dist.).....</b>	<b>SA</b>	<b>171</b>	<b>96</b>	<b>305</b>	<b>4</b>	<b>14</b>
<b>Hikes (G. S. Dist.).....</b>	<b>SA</b>	<b>361</b>	<b>201</b>	<b>0</b>	<b>9</b>	<b>0</b>
Ormsby Village (H. S.)....	SA	.....	0	190	0	10
Acad. of Our Lady of Mercy (Pri.).....	A	.....	.....	193	...	12
Catholic Col. High (Pri.) .....	C.	.....	.....	60	...	5
Holy Rosary Acad. (Pri.)..	SA	.....	.....	56	...	6
Louisville Collegiate (Pri.) .....	SA	.....	.....	61	...	8
Louisville Preparatory (Pri.) .....	A	.....	.....	110	...	8
Loretto High S. (Pri.).....	SA	.....	.....	79	...	6
Portland Christian (Pri.)..	B	.....	.....	43	...	2
Presentation Acad. (Pri.)..	SA	.....	.....	41	...	9
Rugby University (Pri.)...	A	.....	.....	24	...	5
Sacred Heart Acad. (Pri.)..	SA	.....	.....	121	...	7
St. Helena Night High School (Pri.).....	A	.....	.....	112	...	8
St. Xavier High S. (Pri.)..	A	.....	.....	816	...	30
Ky. Home School for Girls (Pri.).....	SA	.....	.....	31	...	9
Ky. Military Institute (Pri.) .....	SA	.....	.....	.....	...	...
Ursuline Academy (Pri.)..	SA	.....	0	140	0	8
<b>Jessamine (Co. Dist.) ..</b>	<b>W.</b>	<b>2,444</b>	<b>1,459</b>	<b>.....</b>	<b>46</b>	<b>5</b>
	<b>C.</b>	<b>.....</b>	<b>208</b>	<b>0</b>	<b>8</b>	<b>0</b>
Hanley (Co. El. S.).....	..	.....	113	0	3	0
High Bridge (Co. El. S.)...	..	.....	81	0	3	0
Mt. Pleasant (Co. El. S.)...	..	.....	94	0	3	0
Spears (Co. S.).....	B	.....	35	.....	1	2
Wilmore (Co. S.).....	A	.....	247	78	8	3
<b>Nicholasville (Cy. Dist.).....</b>	<b>W.</b>	<b>616</b>	<b>.....</b>	<b>258</b>	<b>...</b>	<b>10</b>
	<b>C.</b>	<b>.....</b>	<b>.....</b>	<b>47</b>	<b>...</b>	<b>3</b>
Asbury (Pri.).....	SA	.....	.....	39	...	8
Fee Memorial (Pri.).....	B	.....	.....	31	...	6
<b>Johnson (Co. Dist.).....</b>	<b>W.</b>	<b>5,608</b>	<b>.....</b>	<b>.....</b>	<b>110</b>	<b>18</b>
	<b>C.</b>	<b>.....</b>	<b>.....</b>	<b>.....</b>	<b>0</b>	<b>0</b>
Buffalo (Co. El. S.).....	..	.....	.....	0	3	0
Flat Gap (Co. S.).....	SA	.....	.....	53	1	4
H. P. Meade Memorial (Co. S.).....	B	.....	.....	120	3	6
Offutt (Co. El. S.).....	..	.....	.....	0	3	0
Oil Springs (Co. S.).....	A	.....	.....	111	2	6
Thealka (Co. El. S.).....	..	.....	.....	0	6	0
West Van Lear (Co. S.)...	..	.....	.....	.....	5	...
<b>Paintsville (Cy. Dist.)..</b>	<b>W.</b>	<b>1,042</b>	<b>744</b>	<b>335</b>	<b>18</b>	<b>12</b>
<b>Van Lear (G. S. Dist.).....</b>	<b>A</b>	<b>771</b>	<b>554</b>	<b>120</b>	<b>11</b>	<b>6</b>
<b>Kenton (Co. Dist.).....</b>	<b>W.</b>	<b>3,618</b>	<b>1,920</b>	<b>496</b>	<b>43</b>	<b>17</b>
	<b>C.</b>	<b>.....</b>	<b>49</b>	<b>0</b>	<b>2</b>	<b>0</b>
Crescent Springs (Co. S.)...	B	.....	198	125	5	4
Forest Hills (Co. El. S.)...	..	.....	113	0	4	0
Independence (Co. S.).....	A	.....	368	248	8	8
Park Hills (Co. El. S.).....	..	.....	170	0	5	0
Piner (Co. S.).....	B	.....	286	123	6	5
Spring Lake (Co. El. S.)...	..	.....	203	0	6	0
Visalia (Co. El. S.).....	..	.....	132	0	4	0

**STATISTICAL DATA FOR YEAR 1933-34—Continued.**  
**HIGH SCHOOL CLASSIFICATION FOR YEAR 1932-33—Continued.**

Names of County, City and Graded School Districts, Including Subdistricts of 3 or More Teachers.	Classification of H. S.	Census Estimate, W. & C. 1933	Enrollment		No. of Teachers	
			El.	H. S.	El.	H. S.
<b>Covington (Cy. Dist.)..W.</b>	..	<b>12,308</b>	.....	.....	<b>143</b>	...
<b>C.</b>	..	.....	.....	<b>136</b>	<b>22</b>	<b>8</b>
Holmes (Cy. H. S.).....	SA	.....	0	1,866	0	44
Carlisle (Jr. H. S.).....	..	.....	.....	.....	...	18
Covington (Cy. H. S.)..C.	SA	.....	0	136	0	8
Covington (Cy. El. S.):						
1. First District.....	..	.....	.....	0	14	0
2. Second ".....	..	.....	.....	0	14	0
3. Third ".....	..	.....	.....	0	18	0
4. Fourth ".....	..	.....	.....	0	12	0
5. Fifth ".....	..	.....	.....	0	16	0
6. Sixth ".....	..	.....	.....	0	16	0
7. Seventh ".....	..	.....	.....	0	6	0
8. Eighth ".....	..	.....	.....	0	8	0
9. Ninth ".....	..	.....	.....	0	18	0
10. Tenth ".....	..	.....	.....	0	12	0
11. Eleventh ".....	..	.....	.....	0	9	0
12. Lincoln, Grant.....C.	..	.....	.....	0	22	0
<b>Ludlow (Cy. Dist.).....W.</b>	<b>SA</b>	<b>1,273</b>	<b>456</b>	<b>350</b>	<b>12</b>	<b>17</b>
<b>Beechwood (G. S. Dist.)....</b>	<b>3</b>	<b>652</b>	<b>123</b>	<b>40</b>	<b>6</b>	<b>2</b>
<b>Bromley (G. S. Dist. EL)...</b>	..	<b>209</b>	<b>151</b>	<b>0</b>	<b>4</b>	<b>0</b>
<b>Erlanger (G. S. Dist.).....</b>	<b>SA</b>	<b>1,478</b>	<b>571</b>	<b>304</b>	<b>15</b>	<b>11</b>
Covington Catholic H. S.						
(Pri.).....	SA	.....	.....	139	...	5
Covington Latin School						
(Pri.).....	A	.....	.....	118	...	16
LaSalette Acad. (Pri.).....	SA	.....	.....	120	...	7
Notre Dame Acad. (Pri.)...	SA	.....	.....	180	...	10
Villa Madonna (Pri.).....	SA	.....	.....	50	...	8
Holy Cross High (Pri.)....	SA	.....	.....	181	...	8
St. James H. S. (Pri.).....	A	.....	.....	67	...	6
<b>Knott (Co. Dist.).....W.</b>	<b>..</b>	<b>5,740</b>	<b>4,722</b>	<b>501</b>	<b>110</b>	<b>30</b>
<b>C.</b>	..	.....	.....	<b>61</b>	<b>14</b>	<b>2</b>
Carr Creek (Co. S.).....	B	.....	.....	78	100	3
Knott (Co. S.) Pippapass..	SA	.....	.....	158	110	5
Knott (Co. S.) Hindman ..	SA	.....	.....	225	161	6
Sassafras, Vicco (Co. S.)...	B	.....	.....	213	198	4
Vest (Co. S.).....	B	.....	.....	73	23	2
<b>Knox (Co. Dist.).....W.</b>	<b>..</b>	<b>7,366</b>	.....	<b>197</b>	<b>135</b>	<b>10</b>
<b>C.</b>	..	.....	.....	<b>33</b>	<b>3</b>	<b>2</b>
Bailey's Switch (Co. El. S.)	..	.....	.....	133	0	3
Hart (Co. El. S.).....	..	.....	.....	143	0	3
Heidrick (Co. El. S.).....	..	.....	.....	45	0	4
Park Hill (Co. El. S.).....	..	.....	.....	124	0	3
Knox (Co. H. S. No. 1)....	B	.....	.....	0	88	0
Knox (Co. H. S. No. 2)....	B	.....	.....	0	95	0
Rosenwald (Co. S.).....C.	2	.....	.....	75	33	2
Wilton (Co. S.).....	3	.....	.....	.....	24	2
<b>Barbourville (Cy. Dist.)W.</b>	<b>SA</b>	<b>835</b>	<b>434</b>	<b>305</b>	<b>10</b>	<b>8</b>
<b>Artemus (G. S. Dist.).....</b>	<b>B</b>	<b>234</b>	.....	<b>60</b>	<b>4</b>	<b>3</b>
<b>Grays (G. S. Dist.).....</b>	<b>B</b>	<b>484</b>	<b>347</b>	<b>45</b>	<b>6</b>	<b>3</b>
Barbourville Baptist Inst..						
(Pri.).....	A	.....	.....	61	...	4
<b>Larue (Co. Dist.).....W.</b>	<b>..</b>	<b>2,108</b>	<b>1,474</b>	<b>46</b>	<b>47</b>	<b>2</b>
<b>C.</b>	..	.....	.....	<b>112</b>	<b>0</b>	<b>6</b>
Magnolia (Co. S.).....	B	.....	.....	67	46	3
Buffalo (G. S. Dist.).....	B	.....	.....	161	80	102
Hodgenville (G. S. Dist.)..	A	.....	.....	254	178	107

**STATISTICAL DATA FOR YEAR 1933-34—Continued.**  
**HIGH SCHOOL CLASSIFICATION FOR YEAR 1932-33—Continued.**

Names of County, City and Graded School Districts, Including Subdistricts of 3 or More Teachers.	Classification of H. S.	Census Estimate, W. & C. 1933	Enrollment		No. of Teachers	
			EL.	H. S.	EL.	H. S.
<b>Laurel (Co. Dist.).....W.</b>	..	<b>6,079</b>	<b>4,690</b>	<b>278</b>	<b>112</b>	<b>13</b>
<b>C.</b>	..		<b>74</b>	<b>10</b>	<b>2</b>	<b>1</b>
Bush (Co. S.).....	1		127	24	3	2
Felts (Co. S.).....	3		306	24	6	1
Hazel Green (Co. S.).....	1		149	52	3	2
Keavy (Co. S.).....	3		103	17	2	1
Lily (Co. S.).....	1		187	96	4	3
London (Co. S.).....C.	1		74	10	2	1
Twin Branch (Co. S.).....	1		38	39	1	2
Wyan (Co. S.).....	..		57	26	2	1
<b>East Bernstadt (G. S. Dist.)</b>	<b>1</b>	<b>325</b>	<b>217</b>	<b>46</b>	<b>5</b>	<b>2</b>
<b>London (G. S. Dist.).....A</b>	<b>1</b>	<b>769</b>	<b>581</b>	<b>75</b>	<b>16</b>	<b>10</b>
<b>Pittsburg (G. S. Dist.).....3</b>	<b>3</b>	<b>350</b>	<b>228</b>	<b>18</b>	<b>5</b>	<b>1</b>
Sue Bennett (Pri.).....	SA					
<b>Lawrence (Co. Dist.)....W.</b>	..	<b>4,914</b>	<b>3,897</b>	<b>119</b>	<b>114</b>	<b>7</b>
<b>C.</b>	..		<b>24</b>	<b>0</b>	<b>1</b>	<b>0</b>
Blaine (Co. H. S.).....	B		0	67	0	4
Webbville (Co. S.).....	1		58	67	2	4
<b>Louisa (G. S. Dist.).....SA</b>	<b>SA</b>	<b>557</b>	<b>430</b>	<b>216</b>	<b>11</b>	<b>12</b>
<b>Lee (Co. Dist.).....W.</b>	..	<b>2,714</b>	<b>2,215</b>	<b>0</b>	<b>60</b>	<b>0</b>
<b>C.</b>	..		<b>40</b>	<b>0</b>	<b>2</b>	<b>0</b>
<b>Beattyville (G. S. Dist.)....SA</b>	<b>SA</b>	<b>258</b>	<b>90</b>	<b>6</b>	<b>6</b>	<b>6</b>
<b>Heidelberg (G. S. Dist.)....B</b>	<b>B</b>	<b>219</b>	<b>152</b>	<b>40</b>	<b>4</b>	<b>2</b>
<b>St. Helens (G. S. Dist.)....B</b>	<b>B</b>	<b>147</b>	<b>121</b>	<b>87</b>	<b>4</b>	<b>4</b>
Glen Eden H. S. (Pri.).....	B		0	32	0	4
<b>Leslie (Co. Dist.).....W.</b>	..	<b>3,983</b>	<b>3,210</b>	<b>156</b>	<b>90</b>	<b>9</b>
<b>C.</b>	..		<b>10</b>	<b>0</b>	<b>1</b>	<b>0</b>
Dry Hill (Co. S.).....	..		88	11	3	1
Elkhorn (Co. S.).....	..		70	14	2	1
Greasy (Co. S.).....	..		52	29	2	2
Thousandsticks (Co. S.)...	3		95	13	3	1
Wooton (Co. S.).....	3		101	15	3	2
Leslie (Co. H. S.).....	B		0	74	0	3
<b>Hyden (G. S. Dist.).....</b>	<b>..</b>	<b>236</b>	<b>216</b>	<b>0</b>	<b>4</b>	<b>0</b>
<b>Letcher (Co. Dist.).....W.</b>	..	<b>9,251</b>	<b>7,898</b>	<b>201</b>	<b>761</b>	<b>26</b>
<b>C.</b>	..		<b>378</b>	<b>20</b>	<b>20</b>	<b>1</b>
Blackey (Co. El. S.).....	..		354	0	6	0
Carbon Glow (Co. El. S.)...	..		101	0	3	0
Carcassonne (Co. S.).....	B		73	40	2	4
Colson (Co. El. S.).....	..		104	0	3	0
Dunham (Co. H. S.)....C.	3		0	70	0	3
Eolia (Co. S.).....	1		66	22	2	2
Fleming (Co. S.).....	A		767	203	18	7
Jenkins (Co. S.).....C.	..		350	25	7	1
Kingdom Come (Co. S.)...	B		66	65	2	3
Kona (Co. El. S.).....	..		175	0	4	0
Marlowe (Co. El. S.).....	..		152	0	4	0
Mayking (Co. El. S.).....	..		137	0	4	0
Millstone (Co. El. S.).....	..		165	0	4	0
Lower Millstone (Co. El. S.)	..		92	0	2	0
Neon (Co. El. S.).....	..		271	0	7	0
Sargent (Co. El. S.).....	..		168	0	4	0
Seco (Co. El. S.).....	..		265	0	6	0
Thornton (Co. El. S.).....	..		127	0	3	0
Ulvah (Co. S.).....	..		70	39	2	2
Whitesburg (Co. S.).....	A		409	287	11	8
<b>Jenkins (G. S. Dist.)....SA</b>	<b>SA</b>	<b>2,067</b>	<b>1,548</b>	<b>311</b>	<b>28</b>	<b>10</b>
Stuart Robinson (Pri.)....	SA			144	...	8
<b>Lewis (Co. Dist.).....W.</b>	..	<b>4,146</b>	<b>3,150</b>	<b>243</b>	<b>85</b>	<b>11</b>
<b>C.</b>	..		<b>8</b>	<b>0</b>	<b>1</b>	<b>0</b>
Caanan (Co. S.).....	..		122	7	4	1
Garrison (Co. El. S.).....	..		195	0	4	0
Firebrick (Co. El. S.).....	..		100	0	3	0
Lewis (Co. H. S.).....	A		0	189	0	7
Tollesboro (Co. S.).....	B		154	50	3	3
<b>Vanceburg (G. S. El. Dist.)</b>	<b>..</b>	<b>324</b>	<b>339</b>	<b>0</b>	<b>7</b>	<b>0</b>

**STATISTICAL DATA FOR YEAR 1933-34—Continued.**  
**HIGH SCHOOL CLASSIFICATION FOR YEAR 1932-33—Continued.**

Names of County, City and Graded School Districts, Including Subdistricts of 3 or More Teachers.	Classification of H. S.	Census Estimate, W. & C. 1933	Enrollment		No. of Teachers	
			El.	H. S.	El.	H. S.
<b>Lincoln (Co. Dist.).....W.</b>	..	<b>4,028</b>	<b>2,105</b>	<b>201</b>	<b>67</b>	<b>10</b>
<b>C.</b>	..		<b>331</b>	<b>20</b>	<b>13</b>	<b>1</b>
Broughtontown (Co. S.)....	3		108	33	3	2
McKinney (Co. S.).....	B		254	104	6	5
Highland (Co. S.).....	1		151	69	3	3
Lincoln (Stanford).....						
(Co. S.).....	C. 3		96	20	19	1
<b>Crab Orchard (G. S. Dist.)..</b>	<b>B</b>	<b>227</b>	<b>142</b>	<b>125</b>	<b>3</b>	<b>4</b>
<b>Hustonville (G. S. Dist.)..</b>	<b>B</b>	<b>171</b>	<b>143</b>	<b>60</b>	<b>4</b>	<b>3</b>
<b>Kings Mountain</b>						
<b>(G. S. Dist.).....</b>	<b>B</b>	<b>268</b>	<b>153</b>	<b>77</b>	<b>4</b>	<b>4</b>
<b>Moreland (G. S. Dist.).....</b>	<b>A</b>	<b>183</b>	<b>121</b>		<b>4</b>	<b>...</b>
<b>Stanford (G. S. Dist.).....</b>	<b>SA</b>	<b>346</b>	<b>183</b>	<b>188</b>	<b>6</b>	<b>8</b>
<b>Waynesburg (G. S. Dist.)..</b>	<b>B</b>	<b>235</b>	<b>138</b>	<b>57</b>	<b>4</b>	<b>4</b>
<b>Livingston (Co. Dist.)...W.</b>	..	<b>2,109</b>	<b>1,178</b>	<b>253</b>	<b>54</b>	<b>13</b>
<b>C.</b>	..		<b>87</b>	<b>0</b>	<b>3</b>	<b>0</b>
Carrsville (Co. S.).....	3		72	13	2	1
Hampton (Co. S.).....	B		44	34	1	2
Livingston (Co. H. S.).....	A		0	108	0	4
Lola (Co. S.).....	B		67	33	2	2
Salem (Co. S.).....	B		95	39	3	2
Tiline (Co. S.).....	B		37	29	1	2
<b>Grand Rivers (G. S. Dist.)..</b>	<b>B</b>	<b>150</b>	<b>96</b>	<b>64</b>	<b>3</b>	<b>2</b>
<b>Smithland (G. S. El. Dist.)..</b>	<b>..</b>	<b>106</b>	<b>.....</b>	<b>0</b>	<b>3</b>	<b>0</b>
<b>Logan (Co. Dist.).....W.</b>	..	<b>5,121</b>	<b>3,099</b>	<b>412</b>	<b>103</b>	<b>25</b>
<b>C.</b>	..		<b>601</b>	<b>20</b>	<b>21</b>	<b>2</b>
Adairville (Co. S.)....	A		127	70	4	4
C.	B		111	23	2	2
Auburn (Co. S.).....	A		178	84	5	4
Corinth (Co. S.).....	B		75	35	2	2
Gasper (Co. S.).....	B		48	22	2	2
Gordonsville (Co. S.).....	B		82	38	2	2
Homer (Co. S.).....	B		17	17	1	2
Lewisburg (Co. S.).....	A		196	133	6	7
Olmstead (Co. S.).....	B		136	64	5	3
<b>Russellville (Cy. Dist.)..W.</b>	<b>SA</b>	<b>1,093</b>	<b>534</b>	<b>162</b>	<b>14</b>	<b>7</b>
<b>C.</b>	<b>1</b>		<b>208</b>	<b>.....</b>	<b>4</b>	<b>...</b>
<b>Lyon (Co. Dist.).....W.</b>	..	<b>1,558</b>	<b>1,141</b>	<b>0</b>	<b>37</b>	<b>0</b>
<b>C.</b>	..		<b>129</b>	<b>0</b>	<b>4</b>	<b>0</b>
<b>Eddyville (G. S. Dist.)....</b>	<b>A</b>	<b>269</b>	<b>169</b>	<b>84</b>	<b>4</b>	<b>4</b>
<b>Kuttawa (G. S. Dist.).....</b>	<b>B</b>	<b>236</b>	<b>189</b>	<b>69</b>	<b>4</b>	<b>3</b>
<b>Madison (Co. Dist.).....W.</b>	..	<b>5,655</b>	<b>3,985</b>	<b>326</b>	<b>127</b>	<b>19</b>
<b>C.</b>	..		<b>585</b>	<b>42</b>	<b>17</b>	<b>0</b>
Bobtown (Co. S.).....	3		67	40	2	2
Kirksville (Co. S.).....	B		127	47	4	2
Middleton (Co. El. S.).....	..		110	0	3	0
Miller (Co. S.).....	1		109	25	3	2
Newby (Co. S.).....	B		66	41	2	2
Red House (Co. S.).....	B		109	30	3	2
Speedwell (Co. S.).....	B		48	27	2	2
Union City (Co. S.).....	B		83	34	2	2
Upper Silver Creek						
(Co. El. S.).....	..		115	0	3	0
Waco (Co. S.).....	A		213	57	6	3
White Hall (Co. S.).....	B		171	30	5	2
<b>Richmond (Cy. Dist.)..W.</b>	<b>SA</b>	<b>1,507</b>	<b>675</b>	<b>173</b>	<b>18</b>	<b>7</b>
<b>C.</b>	<b>A</b>		<b>350</b>	<b>108</b>	<b>9</b>	<b>5</b>
<b>Berea (G. S. Dist.).....</b>	<b>SA</b>	<b>523</b>	<b>166</b>	<b>264</b>	<b>5</b>	<b>9</b>
Model Training School						
(State) .....	SA		145	.....	8	...
Berea Academy .....	SA		.....	505	...	40

**STATISTICAL DATA FOR YEAR 1933-34—Continued.**  
**HIGH SCHOOL CLASSIFICATION FOR YEAR 1932-33—Continued.**

Names of County, City and Graded School Districts, Including Subdistricts of 3 or More Teachers.	Classification of H. S.	Census Estimate, W. & C. 1933	Enrollment		No. of Teachers	
			El.	H. S.	El.	H. S.
<b>Magoffin (Co. Dist.).....W.</b>	..	<b>4,995</b>	<b>4,413</b>	<b>88</b>	<b>116</b>	<b>4</b>
<b>C.</b>	..		<b>11</b>	<b>0</b>	<b>3</b>	<b>0</b>
Carver (Co. El. S.).....	..		82	0	3	0
Royalton (Co. S.).....	B		190	82	6	5
<b>Salyersville (G. S. Dist.)...B</b>	<b>B</b>	<b>346</b>	<b>226</b>	<b>137</b>	<b>6</b>	<b>5</b>
Magoffin Inst. (Private)...	A			73	...	5
<b>Marion (Co. Dist.).....W.</b>	..	<b>3,626</b>	.....	<b>193</b>	...	<b>10</b>
<b>C.</b>	..		<b>149</b>	<b>0</b>	<b>6</b>	<b>0</b>
Bradfordville (Co. S.).....	B		126	37	5	2
Calvary (Co. S.).....	3		120	22	4	1
Chicago (Co. S.).....	3		145	29	5	2
Holy Cross (Co. S.).....	1		187	43	6	2
Gravel Switch (Co. El. S.)..	..		.....	0	...	0
Loretta (Co. El. S.).....	..		130	0	3	0
St. Charles (Co. S.).....	B		190	62	6	3
<b>Lebanon (Cy. Dist.)....W.</b>	<b>SA</b>	<b>808</b>	<b>354</b>	<b>201</b>	<b>8</b>	<b>8</b>
<b>C.</b>	<b>3</b>		<b>114</b>	<b>16</b>	<b>3</b>	<b>2</b>
St. Augustine H. S. (Pri.)..	A		.....	56	...	3
St. Mary's College (Pri.)..	A		.....	58	...	7
<b>Marshall (Co. Dist.)....W.</b>	..	<b>3,424</b>	<b>2,599</b>	<b>320</b>	<b>72</b>	<b>20</b>
<b>C.</b>	..		<b>0</b>	<b>0</b>	<b>0</b>	<b>0</b>
Aurora (Co. S.).....	B		103	57	2½	2½
Birmingham (Co. S.).....	B		82	45	2	3
Brewers (Co. S.).....	B		86	48	2½	2½
Calvert City (Co. S.).....	A		116	72	3	4
Gilbertsville (Co. S.).....	B		122	53	3	3
Hardin (Co. S.).....	..		91	65	2½	2½
Sharpe (Co. S.).....	A		63	70	2	3
<b>Benton (G. S. Dist.).....SA</b>	<b>SA</b>	<b>332</b>	<b>232</b>	<b>120</b>	<b>6</b>	<b>7</b>
<b>Martin (Co. Dist.).....W.</b>	..	<b>3,260</b>	.....	.....	...	...
<b>C.</b>	..		.....	.....	...	...
Martin (Co. S.).....	B		.....	85	...	3
Inez Academy (Pri.).....	..		.....	14	...	3
<b>Mason (Co. Dist.).....W.</b>	..	<b>3,101</b>	<b>1,878</b>	<b>386</b>	<b>50</b>	<b>20</b>
<b>C.</b>	..		<b>203</b>	<b>0</b>	<b>5</b>	<b>0</b>
Dover (Co. El. S.).....	..		110	0	4	0
Eastland (Co. El. S.).....	..		380	0	9	0
Lewisburg (Co. S.).....	B		195	46	5	2
Mayslick (Co. S.).....	SA		202	102	6	5
Minerva (Co. S.).....	A		150	101	4	5
Moransburg (Co. El. S.)...	..		108	0	3	0
Orangeburg (Co. S.).....	B		175	40	4	2
Rectorville (Co. S.).....	3		116	9	3	1
Sardis (Co. S.).....	B		147	31	4	2
Washington (Co. S.).....	B		240	54	6	3
<b>Maysville (Cy. Dist.)...W.</b>	..	<b>1,164</b>	<b>463</b>	<b>300</b>	<b>12</b>	<b>8</b>
<b>C.</b>	<b>A</b>		<b>240</b>	<b>185</b>	<b>5</b>	<b>8</b>
Maysville (Cy. H. S.).....	SA		0	300	0	8
Maysville (Cy. El.):						
1. Center.....	..		106	0	3	0
2. First District.....	..		122	0	4	0
3. Forest Avenue.....	..		109	0	3	0
4. Sixth Ward.....	..		126	0	4	0
St. Patrick (Private).....	B		.....	44	...	4
<b>McCracken (Co. Dist.)...W.</b>	..	<b>3,590</b>	<b>2,058</b>	<b>739</b>	<b>66</b>	<b>26</b>
<b>C.</b>	..		<b>179</b>	<b>0</b>	<b>6</b>	<b>0</b>
Farley (Co. El. S.).....	..		233	0	7	0
Heath (Co. S.).....	SA		38	259	1	10
Hendron (Co. El. S.).....	..		118	0	4	0
Lone Oak (Co. S.).....	SA		185	281	6	9
Reidland (Co. S.).....	B		109	212	5	7

**STATISTICAL DATA FOR YEAR 1933-34—Continued.**  
**HIGH SCHOOL CLASSIFICATION FOR YEAR 1932-33—Continued.**

Names of County, City and Graded School Districts, Including Subdistricts of 3 or More Teachers.	Classification of H. S.	Census Estimate, W. & C. 1933	Enrollment		No. of Teachers	
			El.	H. S.	El.	H. S.
<b>Paducah (Cy. Dist.).....W.</b>	..	<b>7,754</b>	<b>2,636</b>	<b>1,570</b>	<b>115</b>	...
<b>C.</b>	<b>A</b>	.....	<b>720</b>	<b>389</b>	<b>28</b>	<b>6</b>
Paducah (Cy. H. S.).....	SA	.....	0	556	0	24
Arcadia (Cy. Jr. H. S.)....	..	.....	0	.....	0	...
Clark (Cy. El.).....	..	.....	.....	0	...	0
Clay (Cy. El.).....	..	.....	.....	0	...	0
Franklin (Cy. El.).....	..	.....	.....	0	...	0
Garfield (Cy. El.).....C.	..	.....	.....	0	...	0
Jackson (Cy. El.).....	..	.....	.....	0	...	0
Jefferson (Cy. El.).....	..	.....	.....	0	...	0
Lee (Cy. El.).....	..	.....	.....	0	...	0
Littleville (Cy. El.).....	..	.....	.....	0	...	0
Longfellow (Cy. El.).....	..	.....	.....	0	...	0
McKinley (Cy. El.).....	..	.....	.....	0	...	0
Morgan (Cy. El.).....	..	.....	.....	0	...	0
Washington (Cy. Jr. H. S.)	..	.....	0	.....	0	...
Whittier (Cy. El. S.).....	..	.....	.....	.....	.....	.....
West Kentucky Industrial College (H. S.).....C.	B	.....	.....	.....	.....	.....
St. Mary's Academy (Pri.)..	A	.....	.....	101	.....	6
<b>McCreary (Co. Dist.).....W.</b>	..	<b>3,584</b>	<b>2,689</b>	<b>38</b>	<b>75</b>	<b>2</b>
<b>C.</b>	..	.....	<b>9</b>	<b>0</b>	<b>1</b>	<b>0</b>
Cooperative (Co. El. S.)...	..	.....	120	0	3	0
Fidelity (Co. S.).....	B	.....	129	38	3	2
Greenwood (Co. El. S.)....	..	107	68	0	2	0
Smithtown (Co. El. S.)....	..	.....	109	0	3	0
West Apple Tree (Co. El. S.).....	..	.....	139	0	4	0
<b>Barren Fork (G. S. Dist. El.).....</b>	..	<b>118</b>	<b>100</b>	<b>0</b>	<b>2</b>	<b>0</b>
<b>Pine Knot (G. S. Dist.).....</b>	..	<b>289</b>	<b>211</b>	<b>38</b>	<b>4</b>	<b>2</b>
<b>Stearns (G. S. Dist.).....</b>	B	<b>519</b>	<b>371</b>	<b>163</b>	<b>8</b>	<b>5</b>
<b>Whitley City (G. S. Dist.)..</b>	B	<b>539</b>	<b>317</b>	<b>103</b>	<b>9</b>	<b>4</b>
<b>McLean (Co. Dist.).....W.</b>	..	<b>2,698</b>	<b>2,081</b>	<b>231</b>	<b>62</b>	<b>11</b>
<b>C.</b>	..	.....	<b>66</b>	<b>0</b>	<b>3</b>	<b>0</b>
Beech Grove (Co. S.).....	B	.....	60	57	2	3
Calhoun (Co. S.).....	SA	.....	136	113	4	5
Island (Co. El. S.).....	..	.....	174	0	5	0
Rumsey (Co. El. S.).....	..	.....	144	0	3	0
Sacramento (Co. S.).....	B	.....	101	61	3	3
<b>Livermore (G. S. Dist.).....</b>	A	<b>439</b>	<b>325</b>	<b>137</b>	<b>7</b>	<b>5</b>
<b>Meade (Co. Dist.).....W.</b>	..	<b>2,419</b>	.....	.....	.....	.....
<b>C.</b>	..	.....	.....	.....	.....	.....
Brandenburg (Co. S.).....	A	.....	.....	123	.....	5
Ekron (Co. S.).....	B	.....	.....	30	.....	2
Paynesville (Co. S.).....	3	.....	.....	6	.....	1
Wolf Creek (Co. S.).....	1	.....	.....	19	.....	2
<b>Menifee (Co. Dist.).....W.</b>	..	<b>1,731</b>	<b>1,383</b>	<b>0</b>	<b>40</b>	<b>0</b>
<b>C.</b>	..	.....	<b>14</b>	<b>0</b>	<b>1</b>	<b>0</b>
<b>Frenchburg (G. S. Dist.)..</b>	A	<b>103</b>	<b>120</b>	<b>90</b>	<b>6</b>	<b>7</b>
<b>Mercer (Co. Dist.).....W.</b>	..	<b>2,448</b>	<b>1,927</b>	<b>230</b>	<b>59</b>	<b>12</b>
<b>C.</b>	..	.....	<b>110</b>	<b>0</b>	<b>5</b>	<b>0</b>
Cornishville (Co. S.).....	B	.....	50	49	2	2
Ebenezer (Co. El. S.).....	..	.....	67	0	3	0
Fairview (Co. S.).....	B	.....	30	41	1½	2½
McAfee (Co. S.).....	A	.....	90	75	2	4
Salvisa (Co. S.).....	B	.....	114	66	3	3
Rose Hill (Co. S.).....	A	.....	90	70	2	4
<b>Harrodsburg (Cy. Dist.)W.</b>	A	<b>1,058</b>	<b>608</b>	<b>281</b>	<b>16</b>	<b>10</b>
<b>C.</b>	B	.....	<b>173</b>	<b>54</b>	<b>4</b>	<b>3</b>
<b>Burgin (G. S. Dist.).....</b>	A	<b>311</b>	<b>167</b>	<b>63</b>	<b>6</b>	<b>5</b>

**STATISTICAL DATA FOR YEAR 1933-34—Continued.**  
**HIGH SCHOOL CLASSIFICATION FOR YEAR 1932-33—Continued.**

Names of County, City and Graded School Districts, Including Subdistricts of 3 or More Teachers.	Classification of H. S.	Census Estimate, W. & C. 1933	Enrollment		No. of Teachers	
			El.	H. S.	El.	H. S.
<b>Metcalf (Co. Dist.).....W.</b>	..	<b>2,753</b>	<b>1,923</b>	<b>102</b>	<b>57</b>	<b>8</b>
Center (Co. S.).....C.	..	.....	<b>204</b>	<b>0</b>	<b>8</b>	<b>0</b>
Randolph (Co. S.).....	B	.....	78	41	2	2
Sulphur Well (Co. S.).....	1	.....	46	23	1	2
Summer Shade (Co. S.).....	B	.....	34	30	1	2
Edmonton (G. S. Dist.).....	B	.....	65	28	2	2
	<b>B</b>	<b>119</b>	<b>69</b>	<b>62</b>	<b>2</b>	<b>3</b>
<b>Monroe (Co. Dist.).....W.</b>	..	<b>3,784</b>	.....	<b>69</b>	<b>69</b>	<b>4</b>
Flippin (Co. S.).....C.	..	.....	.....	<b>0</b>	<b>7</b>	<b>0</b>
Fountain Run (Co. S.).....	1	.....	.....	24	2	2
Gamaliel (G. S. Dist.).....	1	102	.....	45	2	2
Tompkinsville (G. S. Dist.)	A	295	.....	<b>30</b>	<b>2</b>	<b>2</b>
	<b>A</b>	.....	<b>230</b>	<b>153</b>	<b>6</b>	<b>5</b>
<b>Montgomery (Co. Dist.)..W.</b>	..	<b>2,188</b>	.....	<b>107</b>	...	<b>6</b>
Camargo (Co. S.).....C.	..	.....	.....	<b>95</b>	...	<b>5</b>
Mapleton (Co. S.).....	B	.....	74	72	3	4
Montgomery (Co. Tr. S.)C.	..	.....	166	35	4	2
Mt. Sterling (Cy. Dist.)W.	SA	1,063	.....	136	3	5
	<b>C.</b>	.....	<b>547</b>	<b>263</b>	<b>14</b>	<b>9</b>
	<b>B</b>	.....	<b>182</b>	<b>66</b>	<b>5</b>	<b>2</b>
<b>Morgan (Co. Dist.).....W.</b>	..	<b>5,272</b>	<b>4,229</b>	<b>258</b>	<b>108</b>	<b>18</b>
Cannell City (Co. S.).....C.	..	.....	<b>0</b>	<b>0</b>	<b>0</b>	<b>0</b>
Caney (Co. El. S.).....	B	.....	170	111	6	4
Crockett (Co. S.).....	..	.....	135	0	3	0
Ezel (Co. S.).....	1	.....	93	29	3	2
West Liberty (Co. S.).....	B	.....	73	67	3	6
Wrigley (Co. S.).....	B	.....	237	98	6	4
	3	.....	140	27	4	2
<b>Muhlenberg (Co. Dist.)..W.</b>	..	<b>8,152</b>	<b>5,433</b>	<b>878</b>	<b>120</b>	<b>28</b>
Bremen (Co. S.).....C.	..	.....	<b>253</b>	<b>29</b>	<b>10</b>	<b>2</b>
Beech Creek (Co. El. S.)...	A	.....	169	100	4	5
Drakesboro (Co. S.).....W.	..	.....	198	0	3	0
Drakesboro (Co. S.).....C.	B	.....	292	123	8	5
Dunmor (Co. S.).....	1	.....	252	30	5	2
Ennis (Co. S.).....	B	.....	74	38	2	2
Graham (Co. S.).....	B	.....	10	59	1	3
Hughes-Kirkpatrick (Co. S.).....	SA	.....	380	195	10	8
Martwick (Co. S.).....	A	.....	226	147	6	5
Morehead (Co. El. S.).....	3	.....	124	41	3	2
Powderly (Co. El. S.).....	..	.....	196	0	3	0
Central City (Cy. Dist.)W.	..	.....	172	0	3	0
	<b>C.</b>	<b>998</b>	<b>655</b>	<b>480</b>	<b>13</b>	<b>17</b>
Central City (Cy. H. S.)...	<b>3</b>	.....	<b>89</b>	<b>45</b>	<b>2</b>	<b>2</b>
Greenville (Cy. Dist.)..W.	SA	.....	0	480	0	17
	<b>C.</b>	<b>860</b>	<b>487</b>	<b>227</b>	<b>12</b>	<b>12</b>
Bevier-Cleaton (G. S. Dist.)	B	.....	<b>91</b>	<b>46</b>	<b>2</b>	<b>2</b>
S. Carrollton (G. S. Dist. El.).....	B	.....	<b>507</b>	<b>373</b>	<b>7</b>	<b>3</b>
	..	<b>136</b>	<b>112</b>	<b>0</b>	<b>3</b>	<b>0</b>
<b>Nelson (Co. Dist.).....W.</b>	..	<b>3,818</b>	<b>2,197</b>	<b>64</b>	<b>69</b>	<b>5</b>
Bardstown (Co. S.).....C.	..	.....	<b>398</b>	<b>28</b>	<b>13</b>	<b>2</b>
Bloomfield (Co. El. S.)...C.	B	.....	93	20	3	2
Boston (Co. S.).....	..	.....	67	0	3	0
Howardstown (Co. S.).....	B	.....	182	31	5	2
New Hope (Co. S.).....	3	.....	64	8	2	1
Bardstown (G. S. Dist.)...	3	.....	109	24	3	1
Bloomfield (G. S. Dist.)....	A	577	<b>173</b>	<b>139</b>	<b>7</b>	<b>7</b>
Chaplin (G. S. Dist.).....	A	249	<b>91</b>	<b>93</b>	<b>4</b>	<b>5</b>
St. Catherine (Private)....	B	199	<b>40</b>	<b>40</b>	<b>4</b>	<b>2</b>
St. Joseph's Preparatory School (Private).....	B	.....	.....	56	...	2
Nazareth Academy (Pri.)...	A	.....	.....	63	...	6
Bethlehem Acad. (Private)	SA	.....	.....	72	...	8
	B	.....	.....	60	...	3

**STATISTICAL DATA FOR YEAR 1933-34—Continued.**  
**HIGH SCHOOL CLASSIFICATION FOR YEAR 1932-33—Continued.**

Names of County, City and Graded School Districts, Including Subdistricts of 3 or More Teachers.	Classification of H. S.	Census Estimate, W. & C. 1933	Enrollment		No. of Teachers	
			El.	H. S.	El.	H. S.
<b>Nicholas (Co. Dist.).....W.</b>	..	<b>1,705</b>	<b>1,176</b>	<b>86</b>	<b>44</b>	<b>6</b>
<b>C.</b>	..		<b>78</b>	<b>11</b>	<b>2</b>	<b>1</b>
East Union (Co. S.).....	B	.....	125	26	3	2
Headquarters (Co. S.).....	B	.....	141	39	4	2
Moorefield (Co. S.).....	2	.....	49	15	2	2
<b>Carlisle (G. S. Dist.).....SA</b>		<b>345</b>	<b>268</b>	<b>164</b>	<b>5</b>	<b>8</b>
Carlisle (Co. S.).....	..	.....	.....	22	...	1
<b>Ohio (Co. Dist.).....W.</b>	..	<b>5,676</b>	<b>4,655</b>	<b>234</b>	<b>128</b>	<b>10</b>
<b>C.</b>	..		<b>152</b>	<b>29</b>	<b>4</b>	<b>1</b>
Beaver Dam (Co. S.).....C.	2	.....	80	29	2	1
Cromwell (Co. S.).....	B	.....	127	51	3	2
Dundee (Co. S.).....	B	.....	148	69	4	3
Hartford (Co. S.).....	A	265	.....	141	4	5
Horse Branch (Co. S.).....	B	.....	69	64	3	3
Pleasant Ridge (Co. S.).....	B	.....	96	50	3	3
Taylor Mines (Co. El. S.)...	..	.....	124	0	3	0
<b>Beaver Dam (G. S. Dist.)...SA</b>		<b>235</b>	<b>172</b>	<b>141</b>	<b>4</b>	<b>6</b>
<b>Centertown (G. S. Dist.)...B</b>		<b>192</b>	<b>118</b>	<b>73</b>	<b>3</b>	<b>3</b>
<b>Central Park (G. S. Dist.)...B</b>		<b>484</b>	<b>.....</b>	<b>137</b>	<b>...</b>	<b>8</b>
<b>Fordsville (G. S. Dist.)...B</b>		<b>183</b>	<b>87</b>	<b>106</b>	<b>3</b>	<b>4</b>
<b>Rockport (G. S. Dist.)...B</b>		<b>197</b>	<b>.....</b>	<b>56</b>	<b>4</b>	<b>2</b>
<b>Oldham (Co. Dist.).....W.</b>	..	<b>1,428</b>	<b>907</b>	<b>174</b>	<b>29</b>	<b>8</b>
<b>C.</b>	..		<b>117</b>	<b>14</b>	<b>4</b>	<b>1</b>
Ballardsville (Co. S.).....	3	.....	109	.....	4	...
Buckner (Co. El. S.).....	..	.....	76	0	3	0
Crestwood (Co. S.).....	A	.....	191	73	6	4
Liberty (Co. S.).....	B	.....	129	73	4	8
LaGrange (Co. S.).....C.	3	.....	51	11	2	2
<b>LaGrange (G. S. Dist.)...A</b>		<b>260</b>	<b>256</b>	<b>133</b>	<b>8</b>	<b>6</b>
<b>Owen (Co. Dist.).....W.</b>	..	<b>2,268</b>	<b>1,613</b>	<b>108</b>	<b>62</b>	<b>8</b>
<b>C.</b>	..		<b>100</b>	<b>12</b>	<b>3</b>	<b>1</b>
Gratz (Co. S.).....	1	.....	.....	30	...	2
New Columbus (Co. S.).....	B	.....	.....	.....	...	2
Lusby (Co. S.).....	B	.....	.....	28	...	2
Monterey (Co. S.).....	B	.....	.....	22	...	2
New Liberty (Co. S.).....C.	2	.....	.....	20	...	2
<b>New Liberty-Wheatley (G. S. Dist.).....B</b>		<b>160</b>	<b>89</b>	<b>59</b>	<b>3</b>	<b>3</b>
<b>Owenton (G. S. Dist.).....A</b>		<b>256</b>	<b>174</b>	<b>121</b>	<b>5</b>	<b>4</b>
<b>Sparta (G. S. Dist.).....B</b>		<b>170</b>	<b>.....</b>	<b>40</b>	<b>...</b>	<b>2</b>
<b>Owsley (Co. Dist.).....W.</b>	..	<b>2,435</b>	<b>2,032</b>	<b>140</b>	<b>54</b>	<b>7</b>
<b>C.</b>	..		<b>17</b>	<b>0</b>	<b>1</b>	<b>0</b>
Owsley (Co. H. S.).....	A	.....	.....	140	2	7
<b>Pendleton (Co. Dist.)....W.</b>	..	<b>2,215</b>	<b>1,451</b>	<b>296</b>	<b>50</b>	<b>12</b>
<b>C.</b>	..		<b>37</b>	<b>0</b>	<b>1</b>	<b>0</b>
Butler (Co. S.).....	SA	.....	244	165	6	6
Goforth (Co. S.).....	B	.....	69	30	2	2
Morgan (Co. S.).....	B	.....	178	106	5	4
<b>Falmouth (G. S. Dist.)....SA</b>		<b>427</b>	<b>282</b>	<b>190</b>	<b>6</b>	<b>7</b>
<b>Perry (Co. Dist.).....W.</b>	..	<b>10,807</b>	<b>8,128</b>	<b>443</b>	<b>166</b>	<b>22</b>
<b>C.</b>	..		<b>347</b>	<b>53</b>	<b>9</b>	<b>3</b>
Allcock (Co. El. S.).....	..	.....	188	0	4	0
Bonnyman (Co. El. S.).....	..	.....	213	0	3	0
Buckhorn (Co. El. S.).....	..	.....	139	0	3	0
Buffalo (Co. El. S.).....	..	.....	135	0	3	0
Combs (Co. S.).....	B	.....	259	90	5	3
Cornett Hill (Co. El. S.)...	..	.....	174	0	3	0
Defiance (Co. El. S.).....	..	.....	208	0	4	0
Dudley (Co. S.).....	3	.....	298	81	6	3
First Creek (Co. S.).....	3	.....	499	162	8	5
Glomawr (Co. El. S.).....	..	.....	272	0	4	0
Hardburly (Co. S.).....	..	.....	373	30	7	2
Hilton (Co. El. S.).....	..	.....	144	0	3	0



**STATISTICAL DATA FOR YEAR 1933-34—Continued.**  
**HIGH SCHOOL CLASSIFICATION FOR YEAR 1932-33—Continued.**

Names of County, City and Graded School Districts, Including Subdistricts of 3 or More Teachers.	Classification of H. S.	Census Estimate, W. & C. 1933	Enrollment		No. of Teachers	
			El.	H. S.	El.	H. S.
Kenmont (Co. El. S.).....	..	.....	216	0	4	0
Kodak (Co. El. S.).....	..	.....	183	0	4	0
Napfor (Co. El. S.).....	..	.....	89	0	3	0
Solar (Co. S.).....	3	.....	62	29	3	1
Vicco (Co. S.).....C.	B	.....	40	78	1	3
Viper (Co. S.).....	3	.....	84	26	2	1
<b>Dwarf (G. S. Dist.).....</b>	<b>B</b>	<b>176</b>	<b>122</b>	<b>32</b>	<b>2</b>	<b>2</b>
<b>Hazard (Cy. Dist.).....W.</b>	<b>SA</b>	<b>2,335</b>	<b>1,779</b>	<b>304</b>	<b>38</b>	<b>11</b>
.....C.	..	.....	196	0	4	0
Witherspoon H. S. (Pri.)..	SA	.....	.....	148	...	6
Hazard Baptist Institute (Private) .....	B	.....	.....	43	...	3
<b>Pike (Co. Dist.).....W.</b>	<b>..</b>	<b>18,581</b>	<b>14,963</b>	<b>812</b>	<b>302</b>	<b>28</b>
.....C.	..	.....	123	0	5	0
Ball Fork (Co. El. S.).....	..	.....	171	0	4	0
Belfry (Co. El. S.).....	..	.....	389	0	8	0
Belfry (Co. H. S.).....	A	.....	0	215	0	8
Cumberland (Co. S.).....	A	.....	343	100	7	4
Dorton (Co. S.).....	B	.....	234	94	5	4
Feds Creek (Co. H. S.).....	..	.....	.....	67	...	3
Freeburn (Co. El. S.).....	..	.....	180	0	4	0
Hardy (Co. El. S.).....	..	.....	298	0	6	0
Johns Creek (Co. S.).....	2	.....	.....	60	1	3
Leckieville (Co. El. S.).....	..	.....	176	0	3	0
Lookout (Co. El. S.).....	..	.....	287	0	6	0
Majestic (Co. S.).....	2	.....	190	27	4	2
McAndrews (Co. El. S.).....	..	.....	211	0	4	0
Phelps (Co. S.).....	B	.....	217	57	5	3
Pinson Fork (Co. El. S.)...	..	.....	143	0	3	0
Road Fork (Co. El. S.).....	..	.....	147	0	3	0
Sharondale (Co. El. S.).....	..	.....	129	0	3	0
Shelbiana (Co. El. S.).....	..	.....	176	0	3	0
South Williamson (Co. El. S.).....	..	.....	130	0	3	0
Virgie (Co. S.).....	B	.....	265	80	7	4
<b>Pikeville (Cy. Dist.)...W.</b>	<b>SA</b>	<b>1,297</b>	<b>852</b>	<b>445</b>	<b>17</b>	<b>16</b>
.....C.	..	.....	82	0	2	0
<b>Hellier (G. S. Dist.).....</b>	<b>A</b>	<b>473</b>	<b>317</b>	<b>118</b>	<b>6</b>	<b>4</b>
<b>McVeigh (G. S. Dist.).....</b>	<b>A</b>	<b>531</b>	<b>471</b>	<b>125</b>	<b>7</b>	<b>4</b>
<b>Stone (G. S. Dist.).....</b>	<b>..</b>	<b>525</b>	<b>365</b>	<b>0</b>	<b>8</b>	<b>0</b>
Pikeville Col. Academy (Private) .....	SA	.....	.....	54	...	10
<b>Powell (Co. Dist.).....W.</b>	<b>..</b>	<b>1,921</b>	<b>1,425</b>	<b>205</b>	<b>41</b>	<b>7</b>
.....C.	..	.....	48	5	2	0
Powell (Co. H. S.).....	A	.....	0	200	0	7
<b>Clay City (G. S. Dist.).....</b>	<b>B</b>	<b>153</b>	<b>118</b>	<b>0</b>	<b>3</b>	<b>0</b>
<b>Pulaski (Co. Dist.).....W.</b>	<b>..</b>	<b>8,312</b>	<b>6,959</b>	<b>15</b>	<b>182</b>	<b>3</b>
.....C.	..	.....	52	0	3	0
Cundiff (Co. El. S.).....	..	.....	148	0	3	0
Mt. Victory (Co. S.).....	A	.....	65	37	3	2
Nancy (Co. El. S.).....	..	.....	80	0	3	0
Tateville (Co. El. S.).....	..	.....	123	0	3	0
<b>Somerset (Cy. Dist.)...W.</b>	<b>SA</b>	<b>2,136</b>	<b>1,226</b>	<b>587</b>	<b>33</b>	<b>21</b>
.....C.	B	.....	130	40	3	2
<b>Burnside (G. S. Dist.).....</b>	<b>B</b>	<b>326</b>	<b>202</b>	<b>138</b>	<b>5</b>	<b>5</b>
<b>Eubank (G. S. Dist.).....</b>	<b>A</b>	<b>168</b>	<b>122</b>	<b>93</b>	<b>3</b>	<b>4</b>
<b>Ferguson (G. S. Dist.).....</b>	<b>A</b>	<b>346</b>	<b>257</b>	<b>80</b>	<b>7</b>	<b>5</b>
<b>Pulaski (G. S. Dist.) .....</b>	<b>3</b>	<b>114</b>	<b>108</b>	<b>14</b>	<b>3</b>	<b>1</b>
<b>Science Hill (G. S. Dist.)..</b>	<b>A</b>	<b>300</b>	<b>225</b>	<b>105</b>	<b>5</b>	<b>4</b>
<b>Robertson (Co. Dist.)...W.</b>	<b>..</b>	<b>787</b>	<b>583</b>	<b>98</b>	<b>20</b>	<b>4</b>
.....C.	..	.....	6	0	1	0
Mt. Olivet (Co. S.).....	B	.....	107	98	2	4

**STATISTICAL DATA FOR YEAR 1933-34—Continued.**  
**HIGH SCHOOL CLASSIFICATION FOR YEAR 1932-33—Continued.**

Names of County, City and Graded School Districts, Including Subdistricts of 3 or More Teachers.	Classification of H. S.	Census Estimate, W. & C. 1933	Enrollment		No. of Teachers	
			El.	H. S.	El.	H. S.
<b>Rockcastle (Co. Dist.)...W.</b>	..	<b>4,089</b>	<b>4,000</b>	<b>0</b>	<b>88</b>	<b>0</b>
<b>C.</b>	..	..	<b>11</b>	<b>0</b>	<b>1</b>	<b>0</b>
<b>Broadhead (G. S. Dist.)....B</b>	..	<b>359</b>	<b>235</b>	<b>105</b>	<b>4</b>	<b>4</b>
<b>Livingston (G. S. Dist.)....B</b>	..	<b>307</b>	<b>225</b>	<b>41</b>	<b>5</b>	<b>2</b>
<b>Mt. Vernon (G. S. Dist.)...A</b>	..	<b>541</b>	<b>324</b>	<b>218</b>	<b>8½</b>	<b>7½</b>
<b>Rowan (Co. Dist.).....W.</b>	..	<b>3,941</b>	<b>3,008</b>	<b>245</b>	<b>85</b>	<b>12</b>
<b>C.</b>	..	..	<b>0</b>	<b>0</b>	<b>0</b>	<b>0</b>
Bluestone (Co. El. S.).....	..	..	85	0	3	0
Clearfield (Co. El. S.).....	..	..	160	0	5	0
Elliottsville (Co. S.).....	3	..	89	23	2	2
Farmers (Co. S.).....	3	..	90	35	3	2
Haldeman (Co. S.).....	B	..	301	56	9	3
Morehead (Co. S.).....	B	..	227	114	10	6
Morehead Teachers College (High School).....	SA	..	0	133	0	7
<b>Russell (Co. Dist.).....W.</b>	..	<b>3,904</b>	<b>3,200</b>	<b>220</b>	<b>84</b>	<b>8</b>
<b>C.</b>	..	..	<b>60</b>	<b>0</b>	<b>2</b>	<b>0</b>
Russell Springs (Co. S.)....	B	..	115	147	3	5
Jamestown (Co. S.).....	B	..	153	99	4	4
<b>Scott (Co. Dist.).....W.</b>	..	<b>2,683</b>	<b>1,626</b>	<b>270</b>	<b>56</b>	<b>16</b>
<b>C.</b>	..	..	<b>281</b>	<b>0</b>	<b>8</b>	<b>0</b>
Great Crossings (Co. S.)....	B	..	237	64	6	3
Newton (Co. S.).....	3	..	110	39	4	3
Oxford (Co. S.).....	B	..	124	118	3	4
Sadieville (Co. S.).....	B	..	78	60	3	3
Stamping Ground (Co. S.)...A	..	..	95	94	3	4
<b>Georgetown (Cy. Dist.)W.</b>	SA	<b>961</b>	<b>453</b>	<b>155</b>	<b>12</b>	<b>10</b>
<b>C.</b>	A	..	<b>195</b>	<b>77</b>	<b>4</b>	<b>4</b>
Cardome Academy (Pri.)...A	..	..	.....	54	...	6
<b>Shelby (Co. Dist.).....W.</b>	..	<b>2,695</b>	<b>1,814</b>	<b>328</b>	<b>55</b>	<b>24</b>
<b>C.</b>	..	..	<b>285</b>	<b>0</b>	<b>10</b>	<b>0</b>
Bagdad (Co. S.).....	A	..	199	116	6	5
Cropper (Co. S.).....	B	..	100	70	3	3
Finchville (Co. S.).....	B	..	116	56	3	3
Gleneyrie (Co. S.).....	B	..	86	68	3	3
Graefenburg (Co. El. S.)....	..	..	78	0	3	0
Harrisonville (Co. El. S.)...A	..	..	59	0	3	0
Henry Clay (Co. S.).....	B	..	95	88	3	3
Mulberry (Co. El. S.).....	..	..	75	0	3	0
Simpsonville (Co. S.).....	A	..	131	114	3	5
Waddy (Co. S.).....	B	..	72	54	2	3
<b>Shelbyville (Cy. Dist.)W.</b>	SA	<b>872</b>	<b>491</b>	<b>354</b>	<b>13</b>	<b>12</b>
<b>C.</b>	1	<b>253</b>	<b>196</b>	<b>52</b>	<b>4</b>	<b>3</b>
Lincoln Institute (Private).....C.	A	..	.....	72	...	10
Science Hill (Private).....SA	..	..	.....	43	...	7
<b>Simpson (Co. Dist.) ....W.</b>	..	<b>2,241</b>	<b>1,350</b>	<b>105</b>	<b>41</b>	<b>6</b>
<b>C.</b>	..	..	<b>150</b>	<b>0</b>	<b>7</b>	<b>0</b>
Barnes (Co. S.).....	B	..	97	41	3	2
Middleton (Co. S.).....	B	..	90	43	3	2
Round Pond (Co. S.).....	3	..	36	11	1	1
Sulphur Springs (Co. S.)...3	..	..	53	10	2	1
<b>Franklin (Cy. Dist.)...W.</b>	..	<b>663</b>	<b>520</b>	<b>231</b>	<b>11</b>	<b>8</b>
<b>C.</b>	..	..	<b>179</b>	<b>37</b>	<b>3</b>	<b>2</b>
Franklin (Cy. H. S.).....SA	..	..	0	231	0	8
<b>Spencer (Co. Dist.).....W.</b>	..	<b>1,858</b>	<b>1,241</b>	<b>103</b>	<b>39</b>	<b>5</b>
<b>C.</b>	..	..	<b>99</b>	<b>0</b>	<b>4</b>	<b>0</b>
Taylorsville (Co. S.).....A	..	..	210	102	6	5
<b>Mt. Eden (G. S. Dist.).....B</b>	..	<b>110</b>	<b>90</b>	<b>33</b>	<b>3</b>	<b>2</b>
<b>Taylor (Co. Dist.).....W.</b>	..	<b>2,885</b>	<b>1,892</b>	<b>17</b>	<b>63</b>	<b>1</b>
<b>C.</b>	..	..	<b>272</b>	<b>0</b>	<b>9</b>	<b>0</b>
Mannsville (Co. S.).....3	..	..	32	17	2	1

**STATISTICAL DATA FOR YEAR 1933-34—Continued.**  
**HIGH SCHOOL CLASSIFICATION FOR YEAR 1932-33—Continued.**

Names of County, City and Graded School Districts, Including Subdistricts of 3 or More Teachers.	Classification of H. S.	Census Estimate, W. & C. 1933	Enrollment		No. of Teachers	
			El.	H. S.	El.	H. S.
<b>Campbellsville (G. S. Dist.)</b>	<b>A</b>	<b>609</b>	<b>414</b>	<b>250</b>	<b>11</b>	<b>8</b>
Campbellsville College (Private)	SA	.....	.....	36	...	8
<b>Todd (Co. Dist.)</b> .....	<b>W. C.</b>	<b>2,814</b>	.....	<b>296</b>	<b>47</b>	<b>6</b>
Allensville (Co. S.).....	2	.....	.....	30	16	2
Allegre (Co. El. S.).....	2	.....	76	24	1	2
Elkton (Co. S.).....	C	.....	.....	0	3	0
Kirkmansville (Co. S.).....	3	.....	.....	30	2	2
Sharon Grove (Co. S.).....	B	.....	.....	23	2	2
Elkton (G. S. Dist.).....	B	.....	.....	26	2	2
Guthrie (G. S. Dist.).....	A	<b>319</b>	.....	<b>84</b>	...	<b>4</b>
Trenton (G. S. Dist.)	B	<b>273</b>	<b>124</b>	<b>88</b>	<b>3</b>	<b>4</b>
Trenton (G. S. Dist.)	B	<b>146</b>	<b>120</b>	<b>51</b>	<b>4</b>	<b>2</b>
<b>Trigg (Co. Dist.)</b> .....	<b>W. C.</b>	<b>3,592</b>	<b>1,891</b>	<b>140</b>	<b>64</b>	<b>11</b>
Cadiz (Co. S.).....	C	.....	<b>403</b>	<b>26</b>	<b>14</b>	<b>2</b>
Cerulean (Co. S.).....	1	.....	134	26	3	2
Golden Pond (Co. S.).....	B	.....	86	46	2	3
Rogers (Co. S.).....	B	.....	70	45	2	3
Cadiz (G. S. Dist.).....	B	.....	58	68	2	3
Cadiz (G. S. Dist.)	A	<b>255</b>	<b>134</b>	<b>167</b>	<b>4</b>	<b>7</b>
<b>Trimble (Co. Dist.)</b> .....	<b>W. C.</b>	<b>1,412</b>	<b>992</b>	<b>166</b>	<b>31</b>	<b>5</b>
Bedford (Co. S.).....	C	.....	<b>0</b>	<b>0</b>	<b>0</b>	<b>0</b>
Milton (Co. S.).....	A	.....	284	103	7	5
Milton (Co. S.)	B	.....	.....	91	3	4
<b>Union (Co. Dist.)</b> .....	<b>W. C.</b>	<b>2,885</b>	<b>1,602</b>	<b>198</b>	<b>48</b>	<b>10</b>
Boxville (Co. S.).....	C	.....	<b>184</b>	<b>0</b>	<b>3</b>	<b>0</b>
DeKoven (Co. S.).....	B	.....	84	71	3	3
Grove Center (Co. S.).....	1	.....	179	37	4	2
Pride (Co. S.).....	B	.....	72	91	3	3
Morganfield (Cy Dist.)	B	.....	63	36	2	2
Morganfield (Cy Dist.)	W. SA	<b>679</b>	<b>308</b>	<b>206</b>	<b>8</b>	<b>9</b>
Sturgis (Cy. Dist.).....	C	.....	<b>110</b>	<b>18</b>	<b>3</b>	<b>1</b>
Sturgis (Cy. Dist.)	W. SA	<b>739</b>	<b>578</b>	<b>211</b>	<b>11</b>	<b>7</b>
Uniontown (G. S. Dist.)	C	.....	<b>115</b>	.....	<b>2</b>	.....
St. Agnes (Private).....	B	<b>541</b>	<b>263</b>	<b>55</b>	<b>6</b>	<b>2</b>
St. Peter's (Private).....	B	.....	.....	52	...	2
St. Vincent Academy (Private)	B	.....	.....	31	...	2
St. Vincent Academy (Private)	SA	.....	.....	48	...	6
<b>Warren (Co. Dist.)</b> .....	<b>W. C.</b>	<b>5,707</b>	<b>3,609</b>	<b>456</b>	<b>41</b>	<b>28½</b>
Barren River (Co. S.).....	C	.....	<b>557</b>	<b>0</b>	<b>14</b>	<b>0</b>
Boyce (Co. S.).....	2	.....	89	12	2	1
Bristow (Co. S.).....	3	.....	88	17	2	1
Delafield (Co. El. S.).....	B	.....	214	65	5	2
Greenwood (Co. El. S.).....	B	.....	102	0	3	0
Hadley (Co. S.).....	..	.....	126	0	3	0
Oakland (Co. S.).....	B	.....	91	27	2	2
Rich Pond (Co. S.).....	B	.....	23	77	2	2
Richardsville (Co. S.).....	A	.....	188	94	4	4
Riverside (Co. S.).....	B	.....	218	45	5	3
Rockfield (Co. S.).....	2	.....	81	24	2	2
Smiths Grove (Co. S.).....	B	.....	161	46	4	2
Woodburn (Co. S.).....	B	.....	192	99	4	4
Bowling Green (Cy. Dist.)	A	.....	209	109	5	4
Bowling Green (Cy. Dist.)	W. C.	<b>2,932</b>	<b>1,155</b>	<b>730</b>	<b>29</b>	<b>26</b>
Bowling Green (Cy. H. S.)	C	.....	<b>353</b>	<b>184</b>	<b>9</b>	<b>10</b>
Bowling Green (Cy. H. S.)	SA	.....	0	290	0	15
Bowling Green (Cy. H. S.)	A	.....	0	184	0	10
Bowling Green (Cy. Jr. H. S.)	..	.....	0	440	0	11

**STATISTICAL DATA FOR YEAR 1933-34—Continued.**  
**HIGH SCHOOL CLASSIFICATION FOR YEAR 1932-33—Continued.**

Names of County, City and Graded School Districts, Including Subdistricts of 3 or More Teachers.	Classification of H. S.	Census Estimate, W. & C. 1933	Enrollment		No. of Teachers	
			El.	H. S.	El.	H. S.
Bowling Green (Cy. El. S.):						
1. Center Street .....	..	.....	389	0	10	0
2. College Street .....	..	.....	422	0	11	0
3. Eleventh Street .....	..	.....	303	0	8	0
4. State Street .....	..	.....	348	168	9	9
Western Teachers College (High School) .....	SA	.....	0	199	0	14
Bowling Green Business University (Private) .....	A	.....	0	204	0	10
<b>Washington (Co. Dist.)..W. C.</b> ..	..	<b>3,330</b>	.....	.....	.....	.....
Fredericktown (Co. S.).....	2	.....	.....	19	3	2
Kirkland (Co. S.).....	2	.....	.....	14	3	2
Mackville (Co. S.).....	A	.....	.....	51	3	3
Manton (Co. S.).....	..	.....	.....	.....	3	..
Maud (Co. S.).....	2	.....	.....	11	3	2
Texas (Co. S.).....	2	.....	.....	19	3	2
Washington Co. Tr. (Co. S.) .....	C. 2	.....	.....	20	3	2
Willisburg (Co. S.).....	B	.....	.....	46	3	3
<b>Springfield (G. S. Dist.)...</b>	<b>A</b>	<b>397</b>	<b>167</b>	<b>129</b>	<b>7</b>	<b>5</b>
St. Catherine Academy (Private) .....	SA	.....	.....	38	..	7
<b>Wayne (Co. Dist.) .....</b>	<b>W. C.</b>	<b>4,795</b>	<b>3,650</b>	<b>45</b>	<b>99</b>	<b>1</b>
Frazer (Co. El. S.).....	..	.....	140	4	3	1
Mill Springs (Co. S.).....	2	.....	117	0	3	0
Monticello (Co. S.).....	C. 3	.....	94	16	3	1
Number One (Co. El. S.)...	..	.....	136	4	3	1
<b>Monticello (G. S. Dist.).....</b>	<b>SA</b>	<b>508</b>	<b>425</b>	<b>153</b>	<b>8</b>	<b>6</b>
<b>Webster (Co. Dist.).....</b>	<b>W. C.</b>	<b>2,703</b>	.....	.....	<b>69</b>	<b>13</b>
Diamond (Co. El. S.).....	..	.....	90	0	10	0
Lisman (Co. S.).....	3	.....	41	15	3	0
Onton (Co. S.).....	B	.....	85	105	3	5
Poole (Co. S.).....	B	.....	78	60	3	4
Tilden (Co. S.).....	3	.....	35	16	2	1
Wheatcroft (Co. S.).....	B	.....	223	139	6	4
<b>Providence (Cy. Dist.)..W. C.</b>	<b>SA B</b>	<b>1,253</b>	<b>585</b>	<b>439</b>	<b>13</b>	<b>8</b>
<b>Blackford (G. S. Dist.).....</b>	<b>B</b>	<b>104</b>	.....	48	..	2
<b>Clay (G. S. Dist.).....</b>	<b>SA</b>	<b>478</b>	<b>302</b>	<b>102</b>	<b>8</b>	<b>5</b>
<b>Dixon (G. S. Dist.).....</b>	<b>A</b>	<b>187</b>	<b>128</b>	<b>54</b>	<b>4</b>	<b>3</b>
<b>Sebree (G. S. Dist.).....</b>	<b>B</b>	<b>219</b>	<b>136</b>	<b>125</b>	<b>4</b>	<b>4</b>
<b>Slaughters (G. S. Dist.).....</b>	<b>A</b>	<b>94</b>	<b>85</b>	<b>42</b>	<b>4</b>	<b>3</b>
<b>Whitley (Co. Dist.) .....</b>	<b>W. C.</b>	<b>6,566</b>	.....	.....	<b>133</b>	<b>4</b>
Barton (Co. S.).....	2	.....	186	54	4	0
Berry (Co. S.).....	..	.....	37	64	5	2
Bon Jellico (Co. El. S.).....	..	.....	103	0	3	0
Masterstown (Co. El. S.)...	..	.....	235	0	5	0
Mt. Ash (Co. El. S.).....	..	.....	110	0	3	0
Pleasant View (Co. S.).....	3	.....	98	16	2	1
Rockhold (Co. S.).....	3	.....	100	30	2	2
Saxton (Co. S.).....	3	.....	56	34	1	2
Woodbine (Co. S.).....	2	.....	203	43	5	2
<b>Corbin (Cy. Dist.).....</b>	<b>W. C. SA</b>	<b>2,352</b>	<b>1,697</b>	<b>523</b>	<b>30</b>	<b>14</b>
Corbin (Cy. El. S.):						
1. Central .....	..	.....	530	0	13	0
2. East .....	..	.....	479	0	9	0
3. South .....	..	.....	471	0	8	0
<b>Gatliff (G. S. Dist.).....</b>	<b>2</b>	<b>374</b>	<b>247</b>	<b>67</b>	<b>4</b>	<b>3</b>
<b>Packard (G. S. Dist.).....</b>	<b>..</b>	<b>221</b>	<b>154</b>	<b>0</b>	<b>3</b>	<b>0</b>

**STATISTICAL DATA FOR YEAR 1933-34—Continued.**  
**HIGH SCHOOL CLASSIFICATION FOR YEAR 1932-33—Continued.**

Names of County, City and Graded School Districts, Including Subdistricts of 3 or More Teachers.	Classification of H. S.	Census Estimate, W. & C. 1933	Enrollment		No. of Teachers	
			El.	H. S.	El.	H. S.
<b>Williamsburg (G. S. Dist.)</b> .....	<b>SA</b>	<b>645</b>	<b>557</b>	<b>208</b>	<b>15</b>	<b>8</b>
St. Camillus Academy (Private) .....	A	.....	.....	34	...	4
Cumberland College H. S. (Private) .....	SA	.....	.....	24	...	3
<b>Wolfe (Co. Dist.)</b> .....	<b>W. C.</b>	<b>3,071</b>	<b>2,178</b>	<b>0</b>	<b>70</b>	<b>0</b>
			<b>0</b>	<b>0</b>	<b>0</b>	<b>0</b>
<b>Campton (G. S. Dist.)</b> .....	<b>B</b>	<b>218</b>	<b>130</b>	<b>62</b>	<b>3</b>	<b>3</b>
Hazel Green Academy (Private) .....	A	.....	.....	52	...	5
Alven Drew (Pri.) .....	..	.....	.....	127	...	8
<b>Woodford (Co. Dist.)</b> .....	<b>W. C.</b>	<b>1,674</b>	<b>1,134</b>	<b>78</b>	<b>26</b>	<b>4</b>
			<b>255</b>	<b>34</b>	<b>8</b>	<b>2</b>
Midway (Co. S.) .....	2	.....	78	16	3	2
Millville (Co. S.) .....	B	.....	183	33	4	2
Mortonsville (Co. El. S.) .....	..	.....	233	0	5	0
Pisgah (Co. El. S.) .....	..	.....	94	0	3	0
Troy (Co. S.) .....	B	.....	133	33	3	2
<b>Versailles (Cy. Dist.)</b> .....	<b>W. SA</b>	<b>943</b>	.....	<b>210</b>	...	<b>8</b>
Versailles (Cy. Dist.) .....	1	.....	.....	56	...	2
<b>Midway (G. S. Dist.)</b> .....	<b>W. SA</b>	<b>311</b>	.....	<b>110</b>	...	<b>6</b>
Kentucky Female Orphan School (Private) .....	SA	.....	.....	198	...	14

15129