

copy 1

The Wildcat Tip-Off

MEMORIAL COLISEUM FEBRUARY 24, 1968

KENTUCKY VS ALABAMA

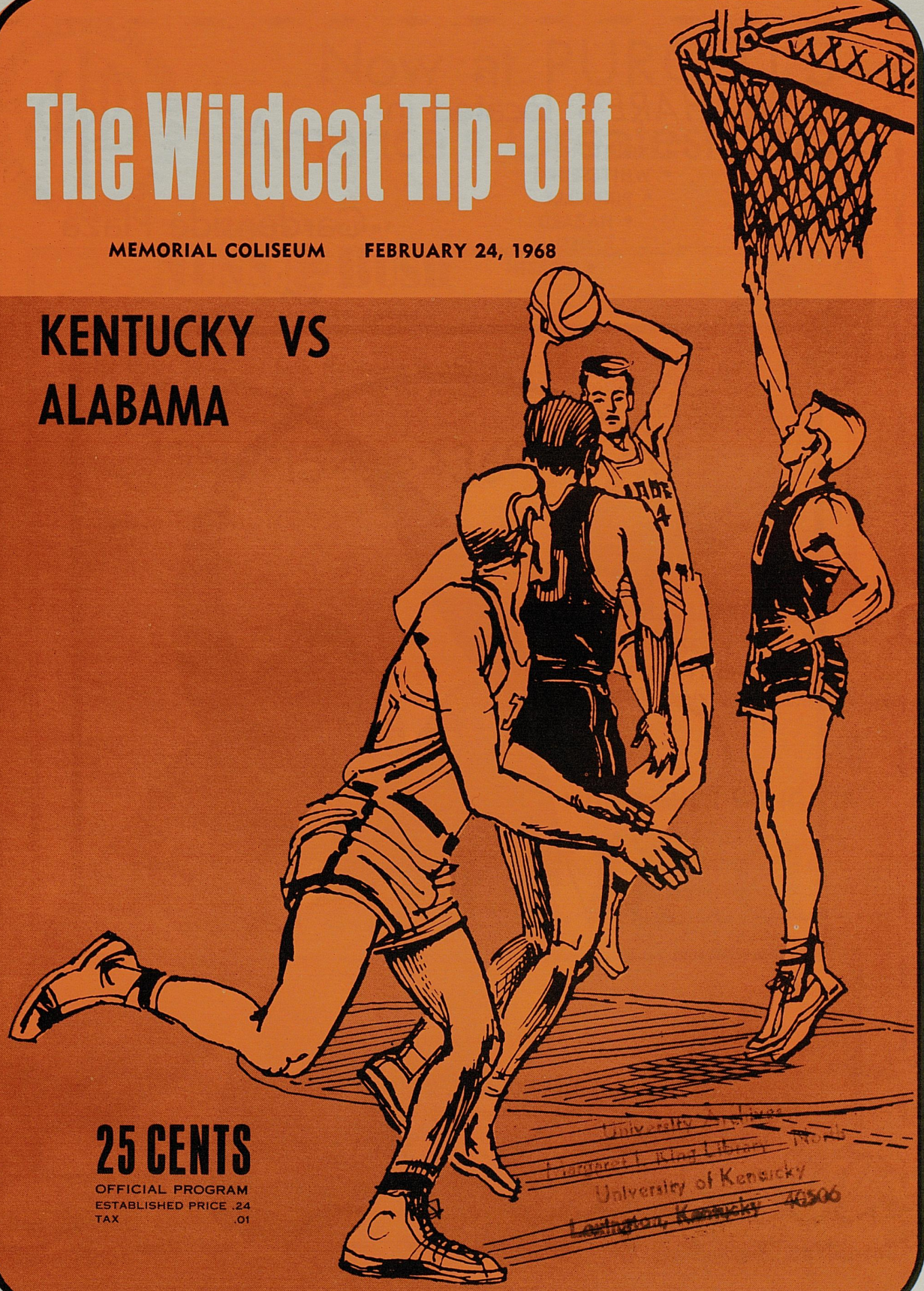

25 CENTS

OFFICIAL PROGRAM
ESTABLISHED PRICE .24
TAX .01

University of Kentucky
Lexington, Kentucky 40506

DAWAHARE'S located in

- LEXINGTON
- WHITESBURG
- PIKEVILLE
- HAZARD
- NEON
- CORBIN

Gardenside Plaza

A large, elegant, black serif letter 'D' with a decorative flourish on the top left and a loop at the bottom left. It is centered within a square frame.

DAWAHARE'S

PLENTY FREE PARKING

STORE HOURS — 10 a.m. 'til 9 p.m.
Monday thru Saturday



... Now at PURCELL'S
"America's Greatest Shoe"

First in Quality!

NUNN BUSH

ANKLE-FASHIONED SHOES

NUNN BUSH shoes are both Handsome in Styling . . .
Sturdy in Design. Shown are ust two of the popular styles
available.

Priced from \$1595 to \$3695

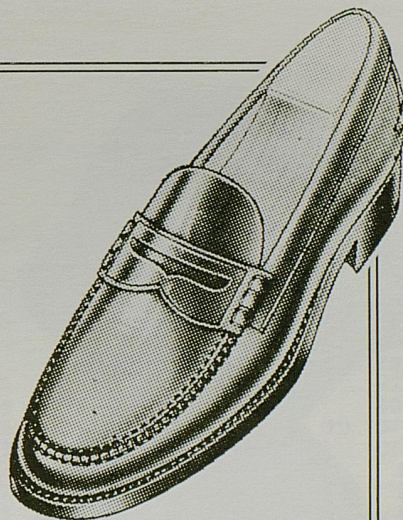

BEEFROLL LOAFER

- HANDSEWN VAMP SEAM
- BEEF STITCHED APRON
- GENUINE MOCCASIN STYLING



NUNN BUSH WING-TIP

- DOUBLE LEATHER SOLE
- LONG WING BROGUE
- FULL LEATHER LINING
- BLACK or BROWN GRAIN LEATHER

Shoe Center,
Main Floor

Purcell's

In Down-town Lexington!

'K' Banks

FOR YOURSELF OR FOR GIFTS

They're hand painted in full color with Kentucky blue and white. Unusual banks that fans young and old will enjoy.



These banks now available at any one of our seven convenient locations. \$1.25



Put your change in a "K" bank . . . put your savings in First Security where it now earns 4% compounded QUARTERLY.

Your Convenient Bank With Seven Locations

First Security
NATIONAL BANK AND TRUST COMPANY

Member FDIC

Member Federal Reserve System

The Wildcat Tipoff

Official Kentucky Basketball Program

Published by U.K. Athletics Association

ROBERT JOHNSON, Acting Ath. Dir.

KEN KUHN, Sports Information Director

NEXT HOME GAME

AUBURN — Monday, February 26 — 8:00 p.m.

1967-68 KENTUCKY BASKETBALL SCHEDULE AND RESULTS

Date	Opponent Site	UK Opp.	Score	Date	Opponent Site	UK Opp.	Score
1967				Dec. 30	Notre Dame (N)	81	73
Dec. 2	Michigan (A)	96	79	1968			
Dec. 4	Florida (H)	99	76	Jan. 6	Vanderbilt (A)	94	78
Dec. 6	Xavier (H)	111	76	Jan. 8	Alabama (A)	84	76
Dec. 9	Pennsylvania (H)	64	49	Jan. 13	Florida (A)	78	96
Dec. 12	N. Carolina (A)	77	84	Jan. 15	Georgia (H)	104	73
Dec. 22-23	U.K.I.T. Lexington			Jan. 20	Auburn (TV) (A)	73	74
	Dayton	88	85	Jan. 22	Tennessee (A)	59	87
	So. Carolina	76	66	Jan. 27	L.S.U. (A)	121	95
				Jan. 29	Mississippi (A)	85	76
				Feb. 3	Louisiana State (H)	109	96
				Feb. 5	Mississippi (H)	78	62
				Feb. 10	Miss. St. (A)	92	84
				Feb. 12	Tennessee (H)	60	59
				Feb. 17	Mississippi St. (H)	107	81
				Feb. 19	Georgia (A)	106	87
				Feb. 24	Alabama		Home
				Feb. 26	Auburn		Home
				Mar. 2	Vanderbilt (TV)		Home

The Downtowner Motor Hotel

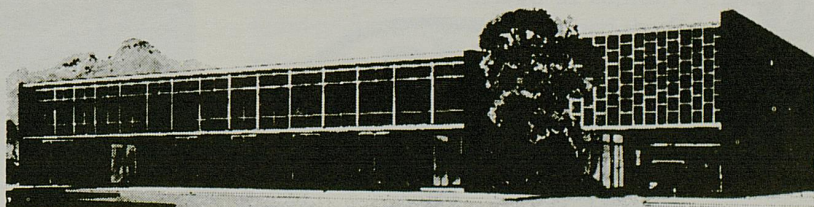

LEXINGTON'S FINEST — 155 ROOMS — RESTAURANT — COCKTAIL LOUNGE — CONFERENCE ROOMS
 PARK AT YOUR FRONT DOOR — TV — HI-FI — RADIO — PHONES — SWIMMING POOL
 347 EAST MAIN — JUST 3 BLOCKS FROM COLISEUM

SOUTHLAND SPORT SHOP

Distributors of

Riddell, Rawlings, Wilson, and Spalding Sporting Goods

Adidas Track Shoes Speedo Cramer Products

Plenty of Free Parking Space

Gene Stokley — In The Southland Shopping Center — Dick Wallace

P.O. BOX 8251

PHONE 277-3977

HOME OFFICE.
LEXINGTON, KENTUCKY

AMERICA'S KEY
TO FAMILY SECURITY



Founded in 1902, Kentucky Central Life Insurance Company is now celebrating its 65th year of service to the American public. As Kentucky's oldest life insurance company, we have grown from a small domestic firm to an organization providing more than one billion dollars of life insurance protection to individuals and families throughout the United States. During this span of nearly two-thirds of a century, sweeping scientific and technological changes have occurred on the American scene. And though we have always been progressive-minded and kept pace with the changing insurance needs of the American public, we have stubbornly clung to the high standards of service established by our founders.



UK Administration

GOVERNOR LOUIE B. NUNN, elected on Nov. 7 as Kentucky's new chief executive, becomes closely associated with University of Kentucky by virtue of his automatic assumption of the position of chairman of the Board of Trustees. The Glasgow attorney, first Republican in 20 years to win the governorship, boasts eminent qualifications based on long public service. His 15 years of service to the people include terms as county judge of Barren County and city attorney of Glasgow. Governor Nunn was born March 8, 1924, in Park, Ky. He and his wife, the former Buella Cornelius Aspley, are the parents of five children.



————— K —————

PRESIDENT JOHN W. OSWALD took over as administrative head of Kentucky's state university only four short years ago but has already proven himself one of the nation's most able educational leaders. Dr. Oswald, at the age of 49, is a man ideally equipped in academic and general background to guide U.K. into its second century. He holds academic degrees from De Pauw and University of California and is well acquainted with athletics at all levels. The UK president served as captain of the 1937 De Pauw football team and later, at UC, coached the Davis campus gridders for three years as an avocation. Dr. Oswald, a plant pathology specialist, came to U.K. from a position as vice-president-administration at California. He was honored in 1962 by selection on the Silver Anniversary All-America team chosen by Sports Illustrated.

————— K —————



VICE-PRESIDENT ROBERT JOHNSON, in his eighth year at the University of Kentucky, has maintained overall policy supervision of the school's athletic program since he was appointed a vice-president in December, 1964. Since the passing of Athletic Director Bernie Shively, Mr. Johnson has assumed additional responsibility in the direction of Kentucky's athletic activities and will serve as interim administrator of the department until the selection of a new Director of Athletics. Mr. Johnson is a native of New York and a graduate of State Teachers College, Cortland, New York. He has a master's degree in public health from Yale University and also has done graduate work at several other prominent universities. He came to UK in 1960 to organize and direct the Medical Center's Division of State and Local Services and continued in that post until elevated to the position of Vice-President for Student Affairs.



ADOLPH RUPP OF KENTUCKY

"The Baron of Basketball"



National Coach of the Year for 1966 and the nation's winningest basketball coach for nearly four decades and one of the most colorful figures in the game today . . . That's Baron Adolph Rupp, who this season aims at producing a winner at University of Kentucky for the 38th year.

Able to boast of a nation-leading career percentage of 83 percent success in his chosen profession, Coach Rupp has guided the Wildcats since 1930—and never had a losing season.

Few major goals of the coaching profession have escaped the grasp of this 66-year-old veteran, feared and respected by opponents and beloved by millions of fans to whom he is known familiarly as "The Man In The Brown Suit." The appellation was tagged on Rupp years ago in tribute to his

superstitious preference of brown as the color of his game-night wardrobe.

In his own backyard (the Southeastern Conference) Rupp is generally regarded as the prime benefactor of Dixie basketball—having goaded loop schools into providing better places to play, recruiting better boys and giving more emphasis to the sport. His success in raising the stature of southern cage play has "come back to haunt" Rupp in the form of stiffer competition both on the court and recruiting battleground.

But Coach Rupp professes no regrets and his achievements serve as a buffer that is not likely to be broken down for many a year to come. Those achievements make a list too long to recount entirely. However, a few of the man's major accomplishments include:

- 765 victories in 930 starts during 37 years at Kentucky.
- Membership in the ultra-exclusive "700 Club" (700 career victories) achieved at the earliest stage of any coach.
- An unprecedented four NCAA titles captured during a record 15 tournament appearances.
- A record 22 conference championships in 34 years of SEC existence.
- Top world honors as he helped guide the USA entry to success in the 1948 Olympics.
- National "Coach of the Year" four times and overwhelming choice again in 1966 for top SEC coaching honors.
- Producer of more All-Americans (24 players honored 34 times), more Olympic gold medallion winners (7) and more material for the pro ranks (25 players) than any other coach.
- Membership on the national basketball rules committee.
- Coach of champions in the first International Universities Tournament last summer.
- Honored as "Coach of the Century" in 1967 by Columbus (Ohio) Touchdown Club.

SWIMMING POOL — TELEPHONES — TELEVISION — AIR CONDITIONED

Ranch Motel

ROBERT LUTES, Owner

1133 WINCHESTER ROAD—EASTERN CITY LIMITS, U.S. 60
LEXINGTON, KENTUCKY



PHONE 255-4273



SUNDAY NIGHTS 7:PM
WLEX-TV 18
PRESENTS

Kentucky Basketball

WITH COACH ADOLPH RUPP

CORNETT CONSTRUCTION—TIME FINANCE
BROUGHTON DAIRY—THER-A-PEDIC MATTRESSES

**PLUS: DELAYED TELECASTS
OF FIVE U.K.GAMES**

MON.DEC.4,1967 10 PM KY. VS FLORIDA
MON.JAN.15,1968 10 PM KY. VS GEORGIA
MON.FEB.12,1968 10 PM KY. VS TENN.
SAT.FEB.17,1968 10 PM KY. VS MISS.ST.
MON.FEB.26,1968 10 PM KY. VS AUBURN

Headquarters For Visiting Teams And Fans

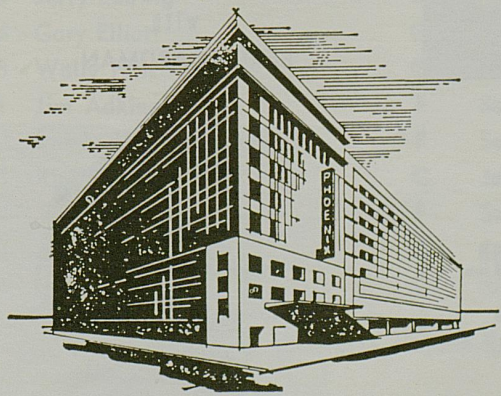

Kentucky's Convention
Headquarters
120 E. Main St.
Downtown Lexington, Ky.
Phone 255-3210

FEATURING

Le Deauville

RESTAURANT

and LOUNGE

- FREE PARKING
- BEVERAGE & FREE ICE MACHINE
ON EACH GUEST FLOOR
- 100% AIR CONDITIONED
- TV IN ALL ROOMS
- ALL ROOMS REMODELED
AND REDECORATED
- COFFEE SHOP AND DINING ROOM
WITH ECONOMICAL PRICES

PHOENIX HOTEL

All 1967-68 Basketball Games of

U. OF K.

brought to



you on the

**STANDARD OIL
NETWORK**



**STANDARD
OIL**

WVLK

Lexington

WFKY

Frankfort

WCMJ

Ashland

WINN

Louisville

WKIC

Hazard

WIEL

Elizabethtown

WOMI

Owensboro

WPKE

Pikeville

WANO

Pineville

WHOP

Hopkinsville

WDXR

Paducah

WCTT

Corbin

WSIP

Paintsville

WFTM

Maysville

WHIR

Danville

WSFC

Somerset

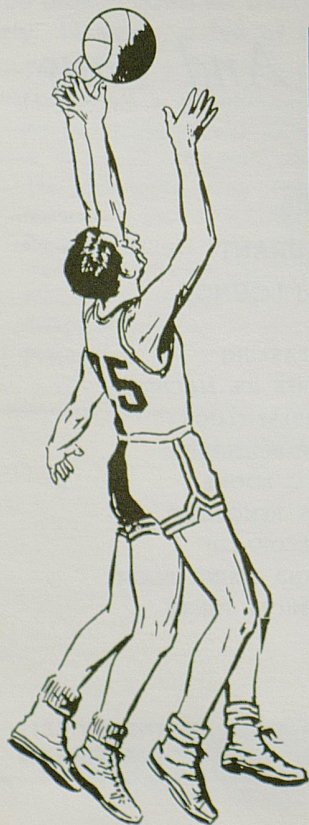

WVLK

The Originating
STATION for

**ALL U. K.
BASKETBALL**

on the

**STANDARD OIL
BASKETBALL
NETWORK**

WVLK - CBS

DIAL 590

FOR 24 HOUR A DAY RADIO

*Play by Play at
Home and Away*

with

EARL BOARDMAN



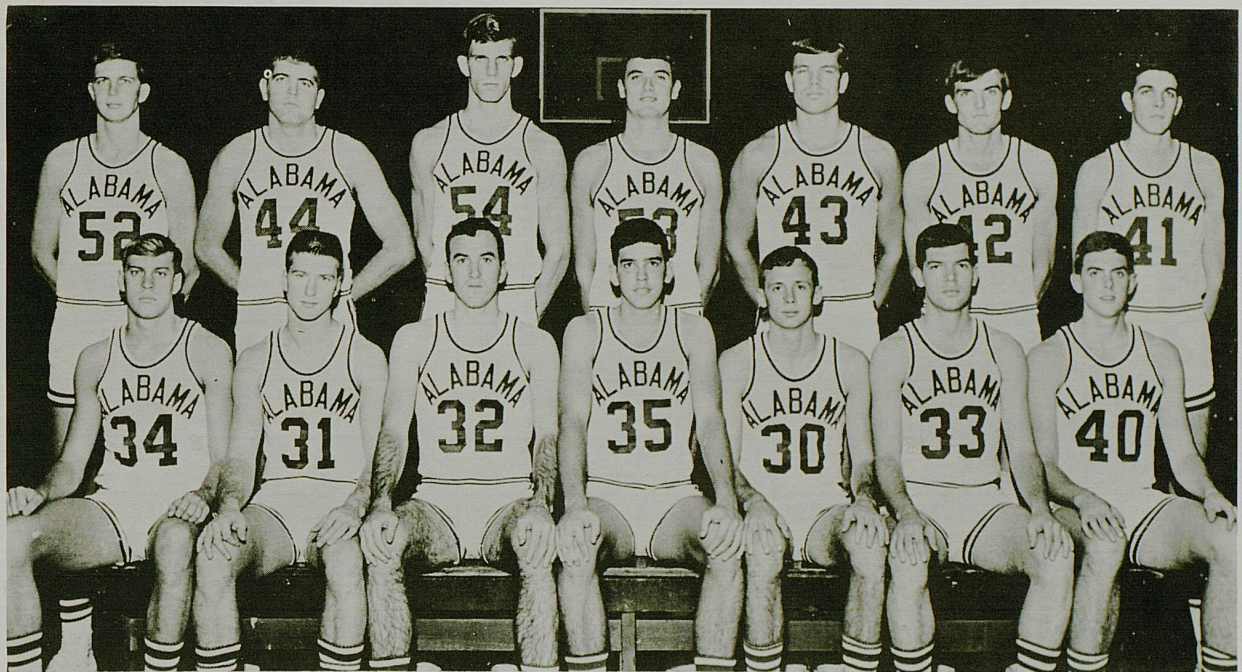

FRONT ROW (left to right)—Garry Elliott, David White, Mike Nordholz, Wally Holt, Tommy Suitts, Jerry Ludwig, and Albert Simmons.
 BACK ROW—David Mitchell, Tom Jones, Cliff Johnson, Joe McDaniel, Rich Deppe, Randy Hollingsworth, and Jim Adkins.

UNIVERSITY OF ALABAMA ROSTER

No.	Name	Pos.	Class	Age	Ht.	Wt.	Ltrs.	Hometown
30	Tommy Suitts	G	Jr.	20	6-0	170	0	Florence, Ala.
31	David White	G	Soph.	19	6-0½	160	0	Tuscaloosa, Ala.
32	Mike Nordholz	G	Sr.	21	6-1	175	2	Marietta, Ga.
33	Jerry Ludwig	G	Sr.	21	6-1	175	2	Effingham, Ill.
34	Gary Elliott	G	Jr.	21	6-3	180	1	Savannah, Ga.
35	Wally Holt	G	Soph.	19	6-2½	180	0	Gadsden, Ala.
41	Jim Adkins	F	Soph.	19	6-4½	175	0	Benton, Ill.
42	Randy Hollingsworth	F	Soph.	19	6-5	185	0	Huntsville, Ala.
43	Rich Deppe	C	Jr.	20	6-7	208	1	Louisville, Ky.
44	Tom Jones	F	Sr.	21	6-5	205	2	Valley Head, Ala.
53	Joe McDaniel	C	Sr.	21	6-5½	205	2	Paris, Ill.
54	Cliff Johnson	C	Soph.	20	6-9	203	0	Willow Springs, Ill.

COACH—Hayden Riley (7 Years as UA—Won 94, Lost 88)

Nickname—Crimson Tide

Location—Tuscaloosa, Ala.

Athletic Director—Paul Bryant

1966-67 Record—Won 13, Lost 13

Colors—Crimson and White

Enrollment—15,481

Conference—Southeastern

Series—UK leads 45-12 since '23

CRIMSON TIDE SCORECARD

		FG								FT							PF			TP		
30	TOMMY SUITTS 6-0 Junior Guard	1	2	3	4	5	6	7	8	1	2	3	4	5	6	7	1	2	3			
		9	10	11	12	13	14	15	8	9	10	11	12	4	5							
31	DAVID WHITE 6-0½ Sophomore Guard	1	2	3	4	5	6	7	8	1	2	3	4	5	6	7	1	2	3			
		9	10	11	12	13	14	15	8	9	10	11	12	4	5							
32	MIKE NORDHOLZ 6-1 Senior Guard	1	2	3	4	5	6	7	8	1	2	3	4	5	6	7	1	2	3			
		9	10	11	12	13	14	15	8	9	10	11	12	4	5							
33	JERRY LUDWIG 6-1 Senior Guard	1	2	3	4	5	6	7	8	1	2	3	4	5	6	7	1	2	3			
		9	10	11	12	13	14	15	8	9	10	11	12	4	5							
34	GARY ELLIOTT 6-3 Junior Guard	1	2	3	4	5	6	7	8	1	2	3	4	5	6	7	1	2	3			
		9	10	11	12	13	14	15	8	9	10	11	12	4	5							
35	WALLY HOLT 6-2½ Sophomore Guard	1	2	3	4	5	6	7	8	1	2	3	4	5	6	7	1	2	3			
		9	10	11	12	13	14	15	8	9	10	11	12	4	5							
41	JIM ADKINS 6-4½ Sophomore Forward	1	2	3	4	5	6	7	8	1	2	3	4	5	6	7	1	2	3			
		9	10	11	12	13	14	15	8	9	10	11	12	4	5							
42	RANDY HOLLINGSWORTH 6-5 Sophomore Forward	1	2	3	4	5	6	7	8	1	2	3	4	5	6	7	1	2	3			
		9	10	11	12	13	14	15	8	9	10	11	12	4	5							
43	RICH DEPPE 6-7 Junior Center	1	2	3	4	5	6	7	8	1	2	3	4	5	6	7	1	2	3			
		9	10	11	12	13	14	15	8	9	10	11	12	4	5							
44	TOM JONES 6-5 Senior Forward	1	2	3	4	5	6	7	8	1	2	3	4	5	6	7	1	2	3			
		9	10	11	12	13	14	15	8	9	10	11	12	4	5							
53	JOE McDANIEL 6-5½ Senior Center	1	2	3	4	5	6	7	8	1	2	3	4	5	6	7	1	2	3			
		9	10	11	12	13	14	15	8	9	10	11	12	4	5							
54	CLIFF JOHNSON 6-9 Sophomore Center	1	2	3	4	5	6	7	8	1	2	3	4	5	6	7	1	2	3			
		9	10	11	12	13	14	15	8	9	10	11	12	4	5							
		1	2	3	4	5	6	7	8	1	2	3	4	5	6	7	1	2	3			
		9	10	11	12	13	14	15	8	9	10	11	12	4	5							
		1	2	3	4	5	6	7	8	1	2	3	4	5	6	7	1	2	3			
		9	10	11	12	13	14	15	8	9	10	11	12	4	5							
		1	2	3	4	5	6	7	8	1	2	3	4	5	6	7	1	2	3			
		9	10	11	12	13	14	15	8	9	10	11	12	4	5							
		1	2	3	4	5	6	7	8	1	2	3	4	5	6	7	1	2	3			
		9	10	11	12	13	14	15	8	9	10	11	12	4	5							
TOTALS																						

OFFICIALS—A. C. LAMBERT and

Try the
Famous
"Poor Boy"

19 Other Delicious Sandwiches



WILDCATS' SCORECARD

		FG								FT								PF		TP		
10	JIM DINWIDDIE 6-4 Soph. Guard	1	2	3	4	5	6	7	8	1	2	3	4	5	6	7	8	1	2	3	4	5
		9	10	11	12	13	14	15	8	9	10	11	12	4	5							
12	JIM LeMASTER 6-3 Senior Guard	1	2	3	4	5	6	7	8	1	2	3	4	5	6	7	8	1	2	3	4	5
		9	10	11	12	13	14	15	8	9	10	11	12	4	5							
13	PHIL ARGENTO 6-2 Junior Guard	1	2	3	4	5	6	7	8	1	2	3	4	5	6	7	8	1	2	3	4	5
		9	10	11	12	13	14	15	8	9	10	11	12	4	5							
14	BILL BUSEY 5-10 Soph. Guard	1	2	3	4	5	6	7	8	1	2	3	4	5	6	7	8	1	2	3	4	5
		9	10	11	12	13	14	15	8	9	10	11	12	4	5							
21	TERRY MILLS 6-2 Soph. Guard	1	2	3	4	5	6	7	8	1	2	3	4	5	6	7	8	1	2	3	4	5
		9	10	11	12	13	14	15	8	9	10	11	12	4	5							
22	MIKE PRATT 6-4 Soph. Forward	1	2	3	4	5	6	7	8	1	2	3	4	5	6	7	8	1	2	3	4	5
		9	10	11	12	13	14	15	8	9	10	11	12	4	5							
25	TOMMY PORTER 6-4 Sr. Forward	1	2	3	4	5	6	7	8	1	2	3	4	5	6	7	8	1	2	3	4	5
		9	10	11	12	13	14	15	8	9	10	11	12	4	5							
30	WAYLAND LONG 6-7 Soph. Forward	1	2	3	4	5	6	7	8	1	2	3	4	5	6	7	8	1	2	3	4	5
		9	10	11	12	13	14	15	8	9	10	11	12	4	5							
32	STEVE CLEVINGER 6-1 Senior Guard	1	2	3	4	5	6	7	8	1	2	3	4	5	6	7	8	1	2	3	4	5
		9	10	11	12	13	14	15	8	9	10	11	12	4	5							
34	MIKE CASEY 6-4 Soph. Forward-Guard	1	2	3	4	5	6	7	8	1	2	3	4	5	6	7	8	1	2	3	4	5
		9	10	11	12	13	14	15	8	9	10	11	12	4	5							
40	CLINT WHEELER 6-8 Soph. Center-Forward	1	2	3	4	5	6	7	8	1	2	3	4	5	6	7	8	1	2	3	4	5
		9	10	11	12	13	14	15	8	9	10	11	12	4	5							
42	RANDY POOL 6-7 Soph. Forward-Center	1	2	3	4	5	6	7	8	1	2	3	4	5	6	7	8	1	2	3	4	5
		9	10	11	12	13	14	15	8	9	10	11	12	4	5							
44	DAN ISSEL 6-8½ Soph. Center-Forward	1	2	3	4	5	6	7	8	1	2	3	4	5	6	7	8	1	2	3	4	5
		9	10	11	12	13	14	15	8	9	10	11	12	4	5							
45	CLIFF BERGER 6-8½ Sr. Center-Forward	1	2	3	4	5	6	7	8	1	2	3	4	5	6	7	8	1	2	3	4	5
		9	10	11	12	13	14	15	8	9	10	11	12	4	5							
50	GARY GAMBLE 6-5 Senior Forward	1	2	3	4	5	6	7	8	1	2	3	4	5	6	7	8	1	2	3	4	5
		9	10	11	12	13	14	15	8	9	10	11	12	4	5							
54	ART LAIB 6-10 Soph. Center-Forward	1	2	3	4	5	6	7	8	1	2	3	4	5	6	7	8	1	2	3	4	5
		9	10	11	12	13	14	15	8	9	10	11	12	4	5							
55	THAD JARACZ 6-6 Sr. Forward-Center	1	2	3	4	5	6	7	8	1	2	3	4	5	6	7	8	1	2	3	4	5
		9	10	11	12	13	14	15	8	9	10	11	12	4	5							
TOTALS		1	2	3	4	5	6	7	8	1	2	3	4	5	6	7	8	1	2	3	4	5
		9	10	11	12	13	14	15	8	9	10	11	12	4	5							

AMBERT and LAWRENCE MEEKS

Curb Service — Rain or Shine

★ **PARKETTE DRIVE IN** ★

No. 1 — 1216 New Circle Road . . . On Bypass 25 — Phone 254-8723

No. 2 — Off New Circle Rd. on Georgetown Rd. U.S. 25 — Phone 252-8617

SEA FOOD • SHRIMP • FISH

————— NOW SERVING KENTUCKY FRIED CHICKEN —————

CRIMSON TIDE

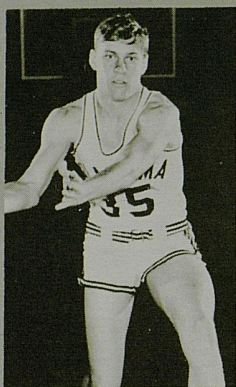

GARY ELLIOTT — G

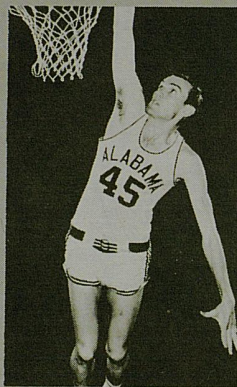

RANDY HOLLINGSWORTH — F

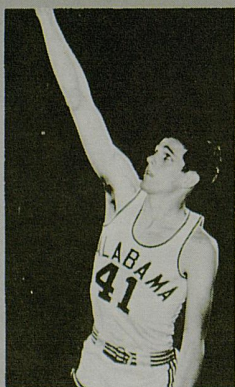

JIM ADKINS — F

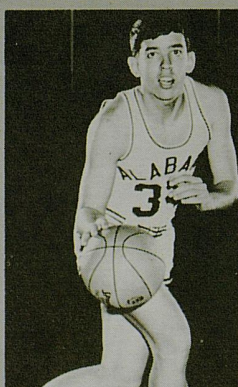

WALLY HOLT — G



RICH DEPPE — C



TOM JONES — F

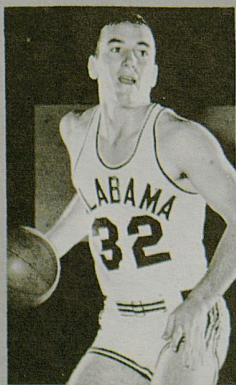

MIKE NORDHOLZ — G



CLIFF JOHNSON — C

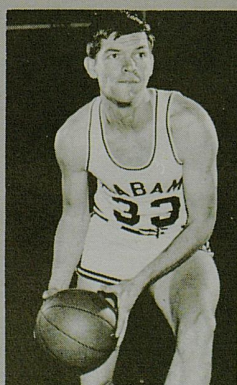

JERRY LUDWIG — G

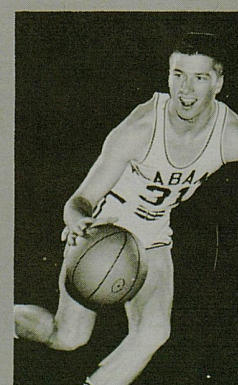

DAVID WHITE — G

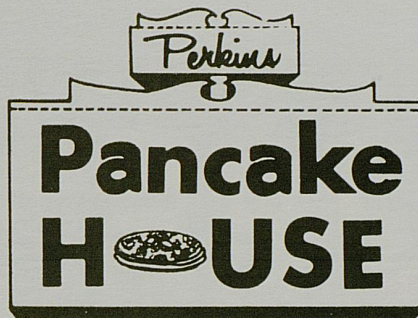

- 28 Different Varieties of Pancakes and Waffles
- Steaks, Chops, Chicken Seafood Also Available
- Dine In An Early American Atmosphere
- Informal, Friendly, Courteous Service

GENE HARRIS — Manager

DIAL — 254-3893

Located On U.S. 27 At South Lime and Rose Streets
Across from University of Kentucky Medical Center

"Stop In Before and After the Game"

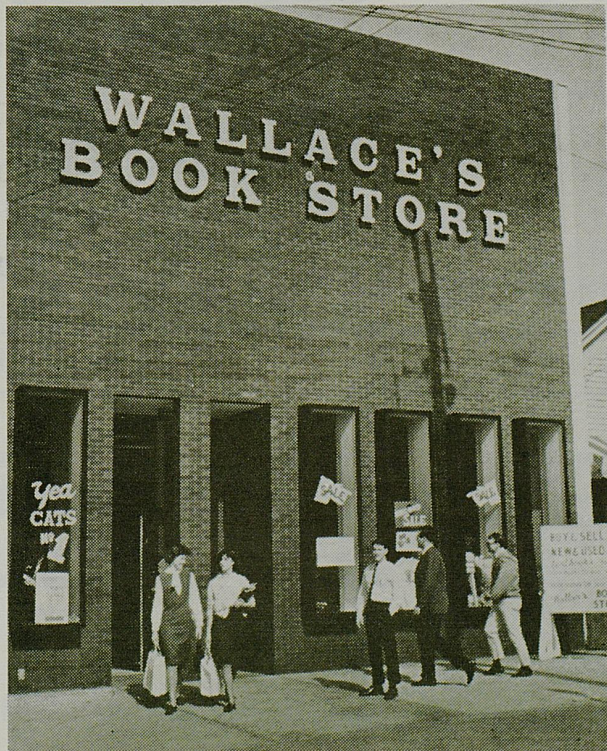

WALLACE'S BOOK STORE GROWING WITH LEXINGTON

Better Buys, Friendlier Service

GREEK CRESTED STATIONERY
NEW AND USED UK TEXTBOOKS
BEST-SELLING HARDBOOKS
45 AND LP RECORDS
XEROX SERVICE

COLLEGE CRESTED NOVELTIES
GREETING CARDS • COSMETICS

More Money for Your Books
More Books for Your Money

WALLACE'S BOOK STORE

Go Cats

South Lime
At Euclid

Phone
255-7973

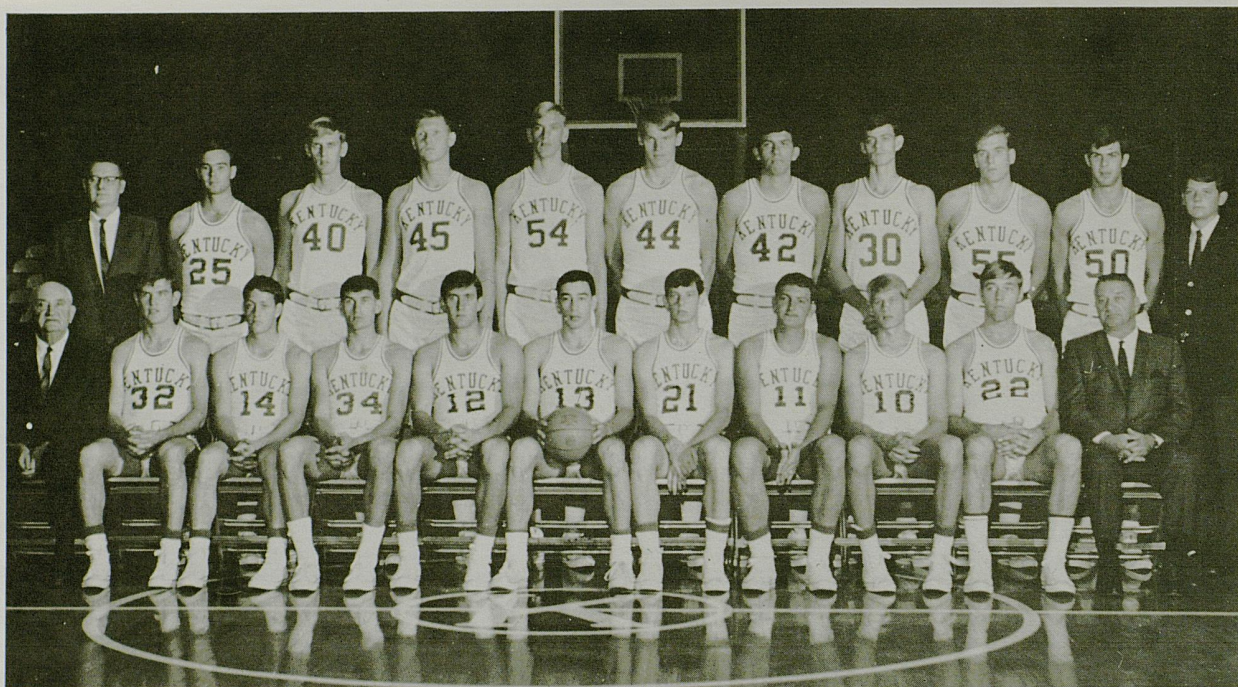

FRONT ROW (left to right)—Head Coach Adolph Rupp, Steve Clevenger, Bill Busey, Mike Casey, Jim LeMaster, Phil Argento, Terry Mills, Benny Spears, Jim Dinwiddie, Mike Pratt, and Coach Harry Lancaster. BACK ROW—Asst. Coach Joe Hall, Tommy Porter, Clint Wheeler, Cliff Berger, Art Laib, Dan Issel, Randy Pool, Wayland Long, Thad Jaracz, Gary Gamble, and Manager Alan Theobald.

UNIVERSITY OF KENTUCKY VARSITY ROSTER

(WILDCATS)

No.	Name	Pos.	Class	Exp.	Age	Ht.	Wt.	Hometown
10	Jim Dinwiddie	G	Soph.	FN	19	6-4	175	Leitchfield, Ky.
11	Benny Spears	G	Soph.	FN	19	6-3	205	Ashland, Ky.
12	Jim LeMaster	G	Sr.	2VL	20	6-3	208	Lexington, Ky.
13	Phil Argento	G	Jr.	1VL	20	6-2	183	Cleveland, Ohio
14	Bill Busey	G	Soph.	FN	19	5-10	159	Bagdad, Ky.
21	Terry Mills	G	Soph.	FN	19	6-2	188	Barbourville, Ky.
22	Mike Pratt	F	Soph.	FN	19	6-4	217	Dayton, Ohio
25	Tommy Porter	F	Sr.	2VL	21	6-4	196	Gracey, Ky.
30	Wayland Long	F	Soph.	FN	19	6-7	172	Lancaster, Ky.
32	Steve Clevenger	G	Sr.	2VL	21	6-1	191	Anderson, Ind.
34	Mike Casey	F-G	Soph.	FN	19	6-4	187	Simpsonville, Ky.
40	Clint Wheeler	C-F	Soph.	FN	19	6-8	208	Ashland, Ky.
42	Randy Pool	F-C	Soph.	FN	19	6-7	211	Oak Ridge, Tenn.
44	Dan Issel	C-F	Soph.	FN	19	6-8½	237	Batavia, Ill.
45	Cliff Berger	C-F	Sr.	2VL	20	6-8½	220	Centralia, Ill.
50	Gary Gamble	F	Sr.	2VL	20	6-5	191	Earlington, Ky.
54	Art Laib	F-C	Soph.	20	6-10	200	San Francisco, Calif.
55	Thad Jaracz	F-C	Sr.	2VL	20	6-6	222	Lexington, Ky.

HEAD COACH—Adolph Rupp (38th Year)

ASSISTANTS—Harry Lancaster and Joe Hall

TRAINER—Claude Vaughan

STUDENT MANAGER—Alan Theobald



MEET A WILDCAT

ART LAIB
Sophomore Center-Forward
San Francisco, Calif.

An unknown factor in Coach Rupp's plans for the 1967-68 season, Laib came to Kentucky from Gulf Coast Junior College in Panama City, Fla., where he set a school record of 27 rebounds in one game. Also set a one-game rebound record (29) at F. C. Hammond High School in Alexandria, Va. Played only one year at Gulf Coast

before deciding to transfer to Kentucky. Laid out of competition the required year and is now ready to make his bid with the Wildcats.

Father is a colonel in the U.S. Army. Nationality German. He could be the biggest UK player since seven-foot Bill Spivey (1950-51).

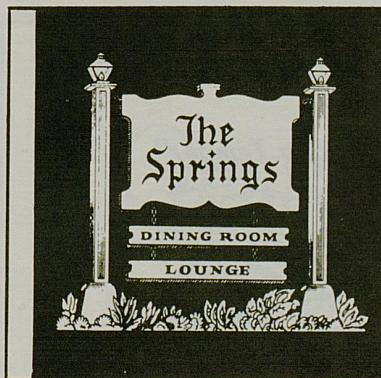

Springs Motel

2020 South Broadway PHONE 277-5751 Lexington, Kentucky

ENJOY COCKTAILS AND DANCING IN THE
"NEPTUNE LOUNGE" AND THE LOUNGE
OF THE FOUR SEASONS

DINE IN THE "POMPEI ROOM"
PRIVATE DINING FACILITIES FOR GROUPS OF 25-300

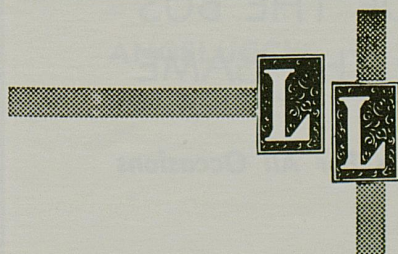

Contemporary or Early American at its best

ROBERTS
Furniture Company

ESTABLISHED 1893

FREE PARKING AT SIDE DOOR, 425 W. MAIN ST. . . . OPEN MONDAY NIGHTS 'TIL 9 P.M.

A Kentucky-Owned Company



BUSINESSMEN'S LIFE INSURANCE COMPANY

Ted Osborn, Chairman
of Board and President

H. Aubrey Brown
Executive Vice-President

Harry Miller, Jr.
Secretary

P.O. BOX 8075

LEXINGTON, KENTUCKY 40503

PHONE 278-2351

HOME OFFICE
108 LOWRY LANE

AGENCY OFFICE
104 LOWRY LANE

**Kennedy
Book
Store**

U.K. Shirts — Pennants — Decals
Textbooks — School Supplies

LEXINGTON TRANSIT CORP.

Avoid "Parking Temper"

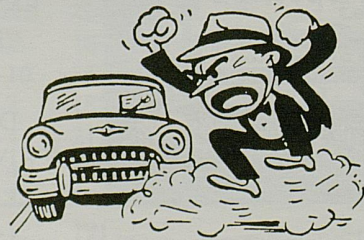

RIDE THE BUS
TO THE GAME

Charters For All Occasions



Phone
255-6470

Assistant Coach **HARRY LANCASTER**

Recognized as one of the top assistant coaches in the profession, Harry Lancaster has served in the capacity of chief aide to Baron Adolph Rupp since 1946. Among his various duties, the Paris (Ky.) native spends much time scouting future opponents of the Wildcats, recruiting some of the best schoolboy talent in the nation and coaching with much success the UK freshman cage team. Lancaster in the past 17 seasons has guided the Kittens to a record of 193 wins and only 50 losses. Harry is a graduate of Georgetown (Ky.) College, where he was an all-around sports standout in early thirties. An All-Conference halfback in football three straight years, his grid career almost overshadowed his play on the basketball court. Even though he considered himself a better griddier than basketeer, he starred in basketball with an equal number of All-Conference selections and wisely chose to stick with the cage sport as a career. Lancaster spent nine years as a high school principal and coach before coming to UK in 1942 as a physical education instructor.

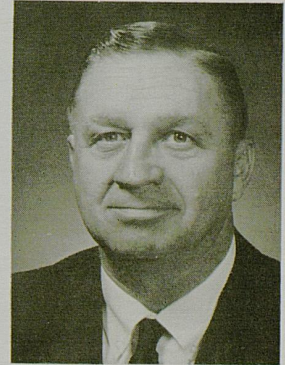

Assistant Coach **JOE HALL**



Former Kentucky basketeer Joe Hall of Cynthiana, who proved himself a successful coach for nine years, joined the cage staff of Adolph Rupp in 1965. The new Wildcat aide transferred from Central Missouri State College, where he was head coach during the 1964-65 season and posted a 19-6 record enroute to guiding his team to the school's first NIAA Conference championship since 1951. A guard on Coach Rupp's 1949 UK team, Hall entered coaching upon his graduation in 1955. He spent three years at Shephardsville High, twice achieving conference "Coach of the Year" honors, and then moved into collegiate ranks at Regis College. After one season as freshman coach, Joe was elevated to head coach and for five years posted successful records. The 38-year-old Kentuckian also coached the Capital Federal Denver team in the AAU Tournament and later was honored by selection as head coach of the AAU Stripes in the Olympic Trials. Hall is given much credit by Coach Rupp for his success in recruiting outstanding freshman teams of the past two seasons.

Quality

IS ALWAYS YOUR BEST BUY

**ANGELUCCI'S
KAUFMAN'S**

**MEYER'S
GRAVES, COX**



THE QUALITY MEN'S STORES OF LEXINGTON



Forming the nucleus of this year's squad of Kentucky Kittens is the talented quintet pictured above with Frosh Coach Harry Lancaster. In front are Bob McCowan, 6-2 guard from Dayton, Ohio, and Greg Starrick, 6-2 guard from Marion, Ill. In the rear (left to right) are Lexington Catholic's John Farmer, a 6-1 guard; Steve Schmitt, 6-10 center from New Castle, Ind.; and Larry Steele, 6-6 forward from Bainbridge, Ind. Eight other candidates round out the 1967-68 freshman squad.

KENTUCKY FRESHMAN ROSTER

No.	Name	Pos.	Age	Ht.	Wt.	Hometown (High School)
11	Bob McCowan	G	18	6-2	170	Dayton, Ohio (Fairview)
12	Gene Dauer	G	18	6-0	165	Louisville, Ky. (De Sales)
22	Jim Harris	F	18	6-4	195	Carrolton, Ky. (Carrolton)
24	Greg Starrick	G	18	6-2	173	Marion, Ill. (Marion)
25	Larry Steele	F	18	6-6	174	Bainbridge, Ind. (Bainbridge)
40	Buck Jones	G	18	6-1½	165	Palatine, Ill. (Forest View)
45	Steve Schmitt	C	18	6-10	215	New Castle, Ind. (New Castle)

COACH—Harry Lancaster (18th Year)

ASST. COACH—Joe Hall

LEXINGTON INSURANCE AGENCY, INC.

KENTUCKY CENTRAL BUILDING

LEXINGTON, KY.

PHONE: 252-5576

ALABAMA FRESHMAN ROSTER

No.	Name	Pos.	Age	Ht.	Wt.	Hometown
31	Rick Mitchell	G	18	5-6	150	Blacksburg, Va.
32	Danny Morrison	G	18	6-0	155	Tuscaloosa, Ala.
33	Dave Hart	G	18	5-10	160	Pittsburgh, Pa.
34	Eddie Lumpkin	G	17	6-2	170	Gadsden, Ala.
35	Tom Hoover	G-F	18	6-2	190	Louisville, Ky.
41	Steve Voller	F	18	6-1	170	Cincinnati, Ohio
42	James Wilson	F	18	6-0	180	Albertville, Ala.
43	Ken Hogue	F	18	6-3	175	Tuscaloosa, Ala.
44	Dave Hutchinson	F	18	6-3	205	Wooster, Ohio
53	Vincent Hughes	C	18	6-4	185	Fairfield, Ala.
55	George Harrison	C	18	6-10	195	Montgomery, Ala.

New and "USED" Book Center on Campus
in the
STUDENT CENTER

UNIVERSITY BOOK STORE

UK GLASSWARE

UK SWEATSHIRTS

UK PENNANTS

UK JEWELRY

UK SOUVENIRS

UK DECALS

WILDCATS



GARY GAMBLE — F



THAD JARACZ — F-C

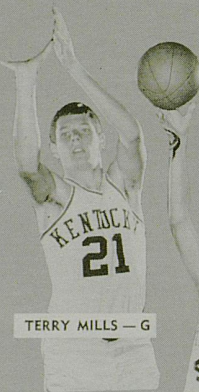

TERRY MILLS — G



CLINT WHEELER — C-F



ART LAIB — F-C

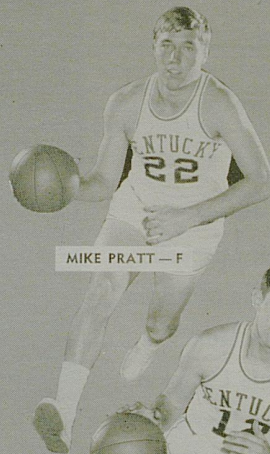

MIKE PRATT — F

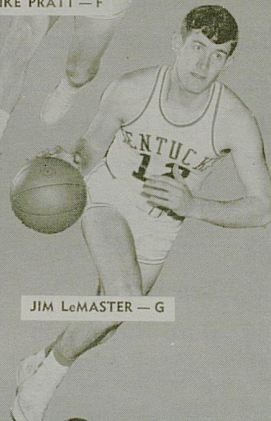

JIM McMASTER — G

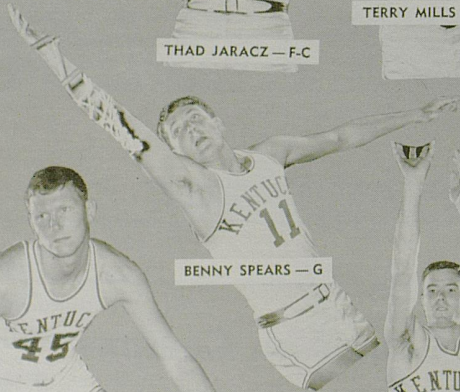

BENNY SPEARS — G

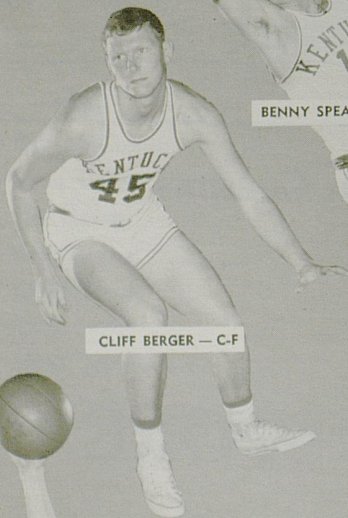

CLIFF BERGER — C-F

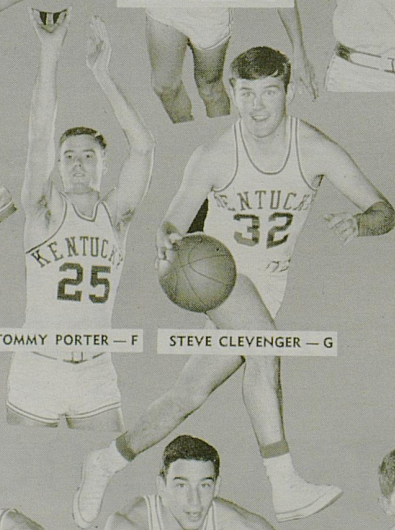

TOMMY PORTER — F

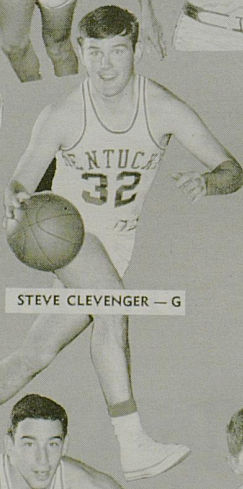

STEVE CLEVINGER — G



BILL BUSEY — G

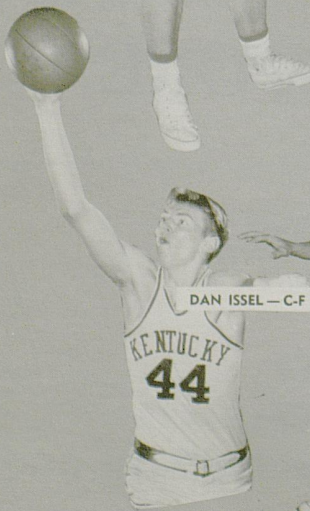

DAN ISSEL — C-F

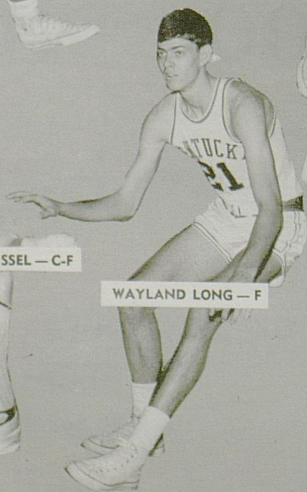

WAYLAND LONG — F

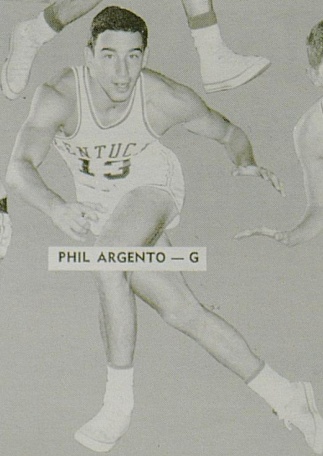

PHIL ARGENTO — G

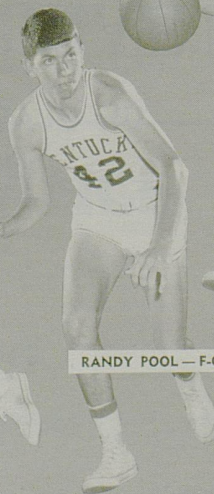

RANDY POOL — F-C

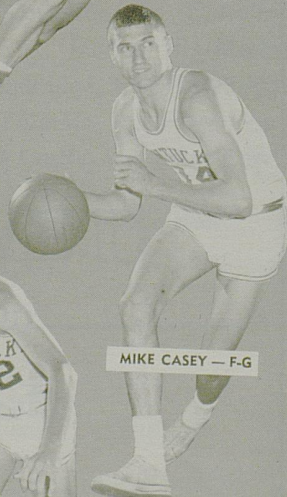

MIKE CASEY — F-G

DeBoor

Laundry Dry Cleaning
Storage

Dixie Bell Dairy Company

**"The Largest and Only Locally
Owned Dairy Serving
Central Kentucky"**



**315 North Limestone Street
LEXINGTON, KY.**

Borden's

ICE CREAM

Throughout
Central Kentucky



576 E. Third St. — Phone 254-2855

AFTER THE GAME...

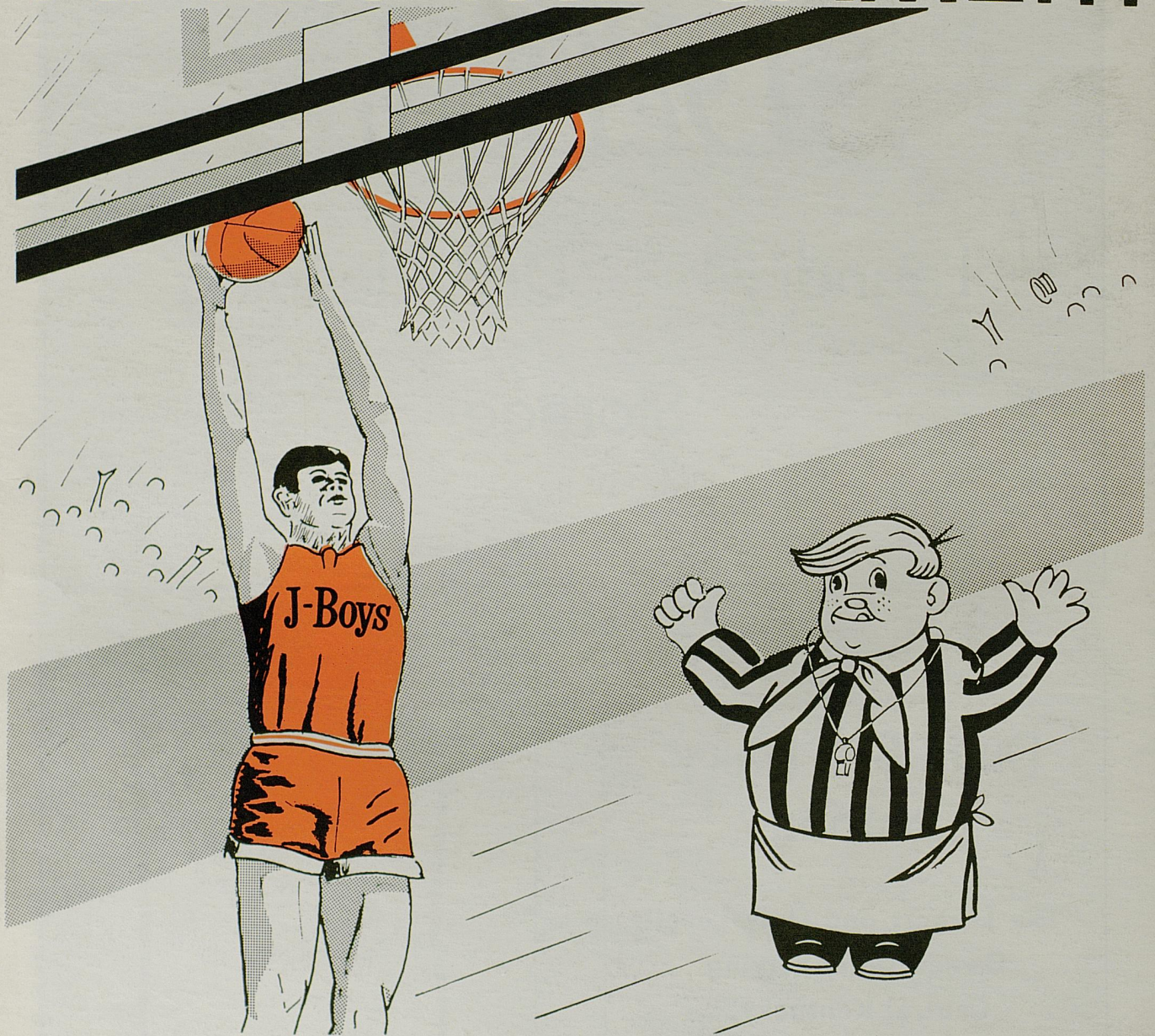

*make it your goal
to GO...*



Athletics
Basketball Programs
1966/67 - 1975/76