

GOLDEN JUBILEE

1891 1941

copy 2

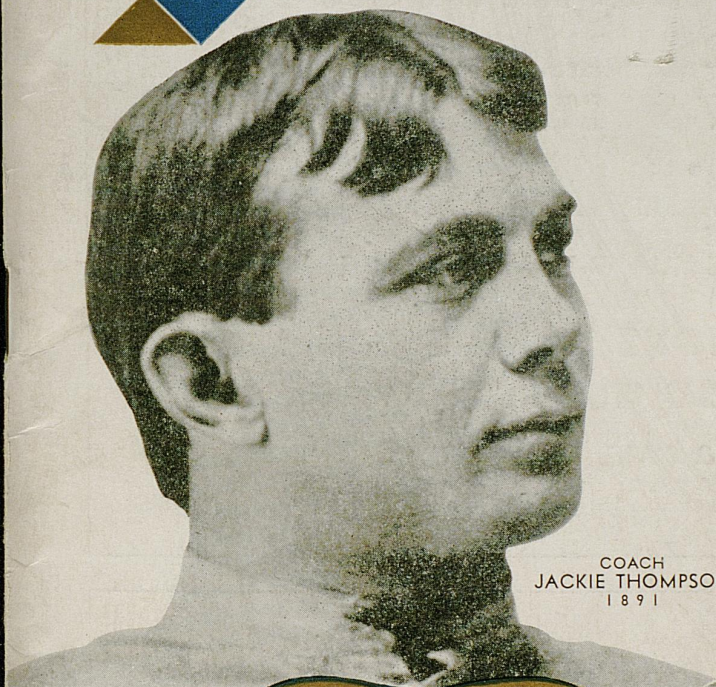

COACH
JACKIE THOMPSON
1891

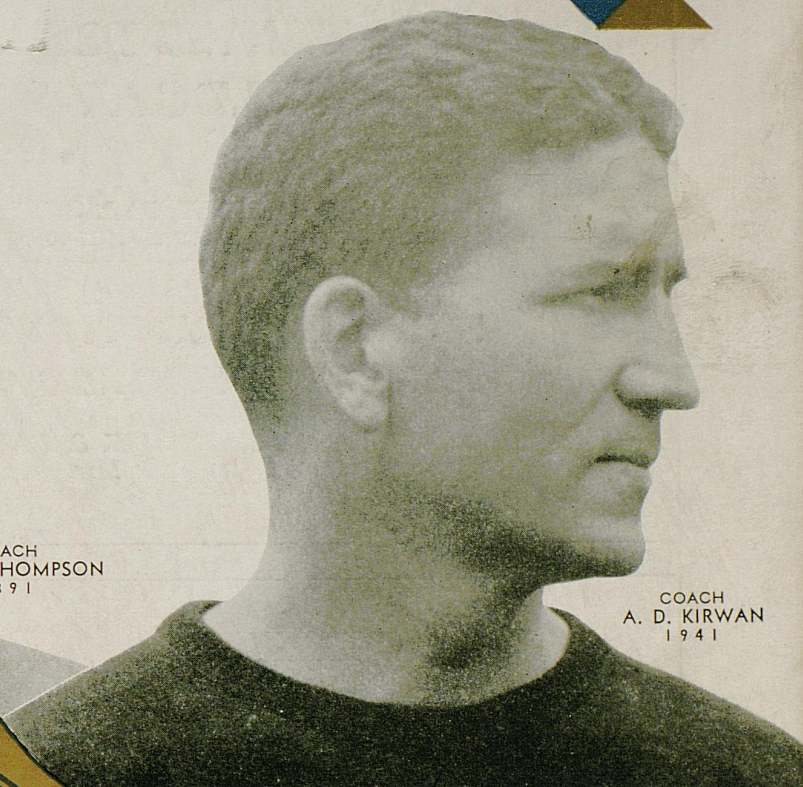

COACH
A. D. KIRWAN
1941

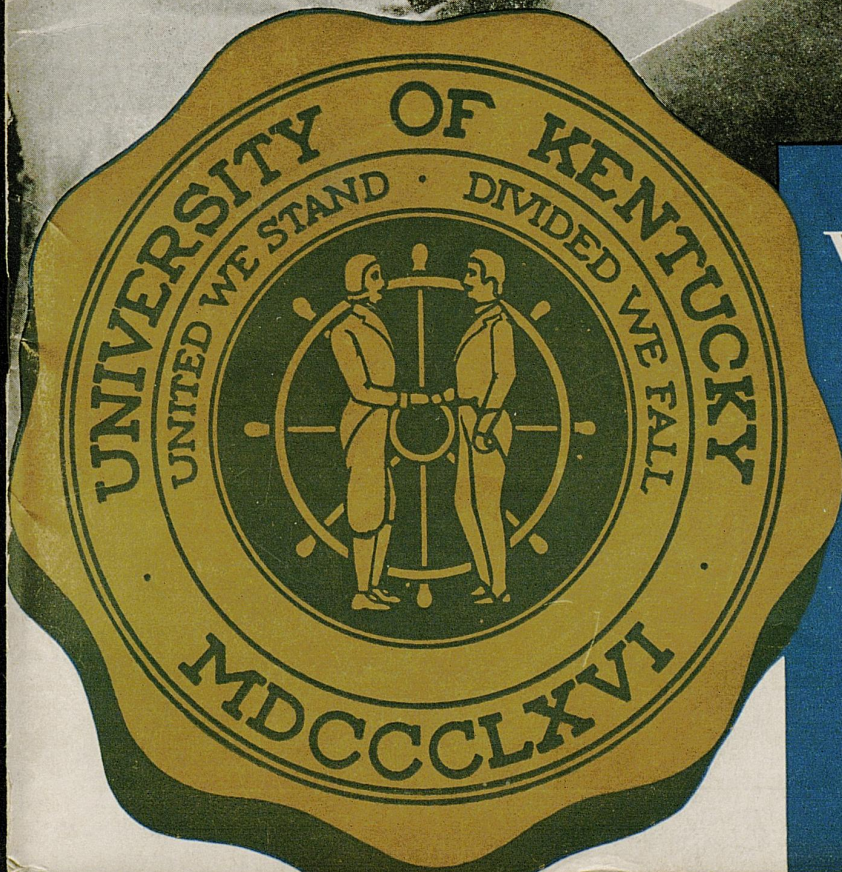

VANDERBILT
vs.
KENTUCKY

Homecoming

Oct. 11, 1941

PRICE 25¢

THE KENTUCKIAN

LEXINGTON'S NEWEST HOTEL

•
**YOU'LL FIND YOUR VISIT TO OUR
HOTEL AS PLEASING AS A
'WILDCAT VICTORY'**

•
FRIENDLY, PERSONALIZED SERVICE
RADIO, BATH AND ICE WATER IN EVERY ROOM

**NEW AIR CONDITIONED GRILL ROOM
AIR CONDITIONED GUEST ROOMS**

T. H. HARDWICK & PAUL McBRAYER
Managers

SUKY CIRCLE SERVING YOU



Dixie Ice Cream Co., Inc.

Lexington, Ky.

FOOTBALL

Homecoming

University of Kentucky

vs. Vanderbilt

Stoll Field

Lexington, Kentucky

Saturday, October 11, 1941

Published by the Athletics Department of the University of
Kentucky, Lexington, Kentucky

Represented for National Advertising by DON SPENCER COMPANY, INC., 271 Madison Ave., New York City.

Here's hoping that no football team on the
University of Kentucky schedule can lick
its weight in

W I L D C A T S

First National Bank & Trust Company

LEXINGTON, KY.

Established 1865

Member Federal Reserve System and Federal
Deposit Insurance Corporation

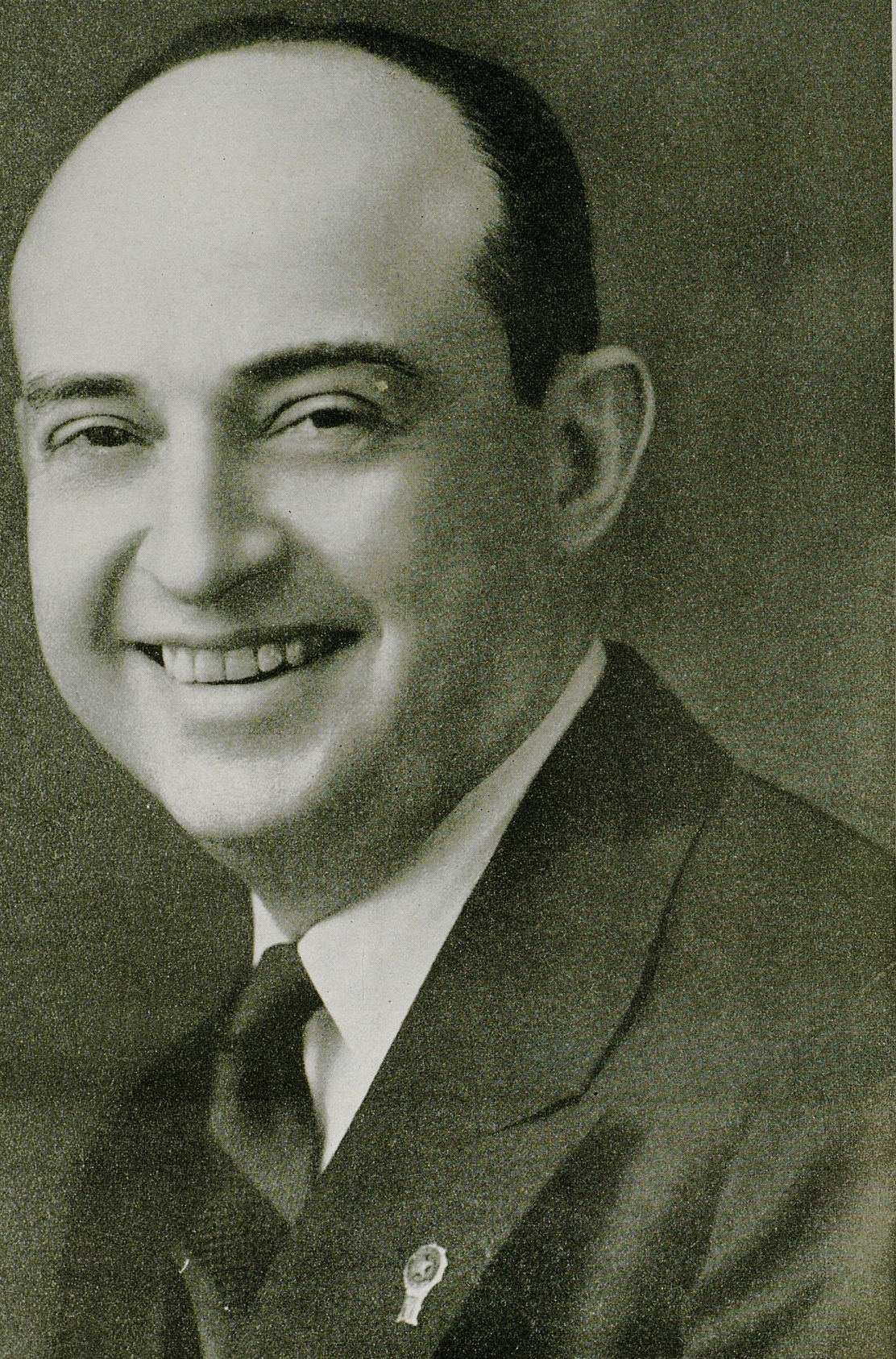

HON. KEEN JOHNSON
Governor of Kentucky

**JOHNNY
CALLS 'EM**

SIGNALS & PENALTIES



Holding. (Penalty—by offense, 15 yards; by defense, 5 yards.)



Time out.



Offside or violation of kick-off formation. (Penalty, 5 yards.)



Penalty refused, incomplete pass, missed field goal or conversion, both sides offside, etc.



Delay of game or extra time-out. (Penalty, 5 yards.)



Illegal forward pass.

You can't help inhaling— But you can help your throat!

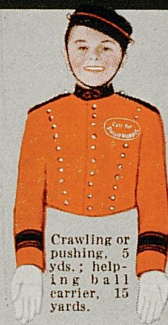

Crawling or pushing, 5 yds.; helping ball carrier, 15 yards.



Safety.



Player illegally in motion. (Penalty, 5 yards. If from shift or huddle, 15 yards.)



Score — touchdown, field goal, or conversion.



Unnecessary roughness, illegal defensive use of the hands, clipping, running into or roughing the kicker. (Penalty, 15 yards.)



Intentional grounding of forward pass. (Penalty — loss of down and 15 yard penalty from spot of preceding down.)

Philip Morris superiority is recognized by eminent medical



Illegal formation or position of one or more players. (Penalty — 5 yards from where ball was put in play.)



Illegal touching of kicked ball inside opponent's 10-yard line—touchback.



Unsportsmanlike conduct. (Penalty — 15 yards.) For flagrant unsportsmanlike conduct—15 yard penalty and disqualification.



Interference with forward pass, pass touching ineligible player, or "screening" pass receiver. (If penalty on offense, when interference occurs beyond line of scrimmage, 15 yards and loss of down; on or behind line of scrimmage, loss of down only. Interference by defense, ball to offense on spot of foul as first down.)

authorities. For smoking pleasure without penalties—



CALL FOR PHILIP MORRIS!
AMERICA'S FINEST CIGARETTE

HOMECOMING GREETINGS

From the President

Graduates, former students and other friends of the University: greetings on this day of reunion.

This is our day; yours and mine. It is my first opportunity to take part in the University homecoming as its president, but as an alumnus of the institution this is far from being my first homecoming.

These are turbulent times. There are wars and rumors of wars. The Nation stands alert, unafraid, and undaunted, as it goes about its business of making ready for whatever dangers that may arise abroad or at home. In the scheme of National Defense there are many who received their training at the University of Kentucky. You will find them in the Army, the Navy and the Marine Corps, occupying posts or responsibility. You will find them in the realm of science, perfecting newer and more powerful airplane engines; in the field of agriculture, that crops may be more abundant thus to feed ourselves and our allied friends; in key places of our Government; in our schools and in our churches, all working toward the goal of National security.

The University is justly proud of its sons and daughters, and is happy to welcome them back home on this occasion. The University is glad they have not forgotten their alma mater.

May this day of reunion be an unforgettable one for all of us and may we always remain loyal to the Blue and White as well as to the Red, White and Blue.

(Signed)

H. L. DONOVAN

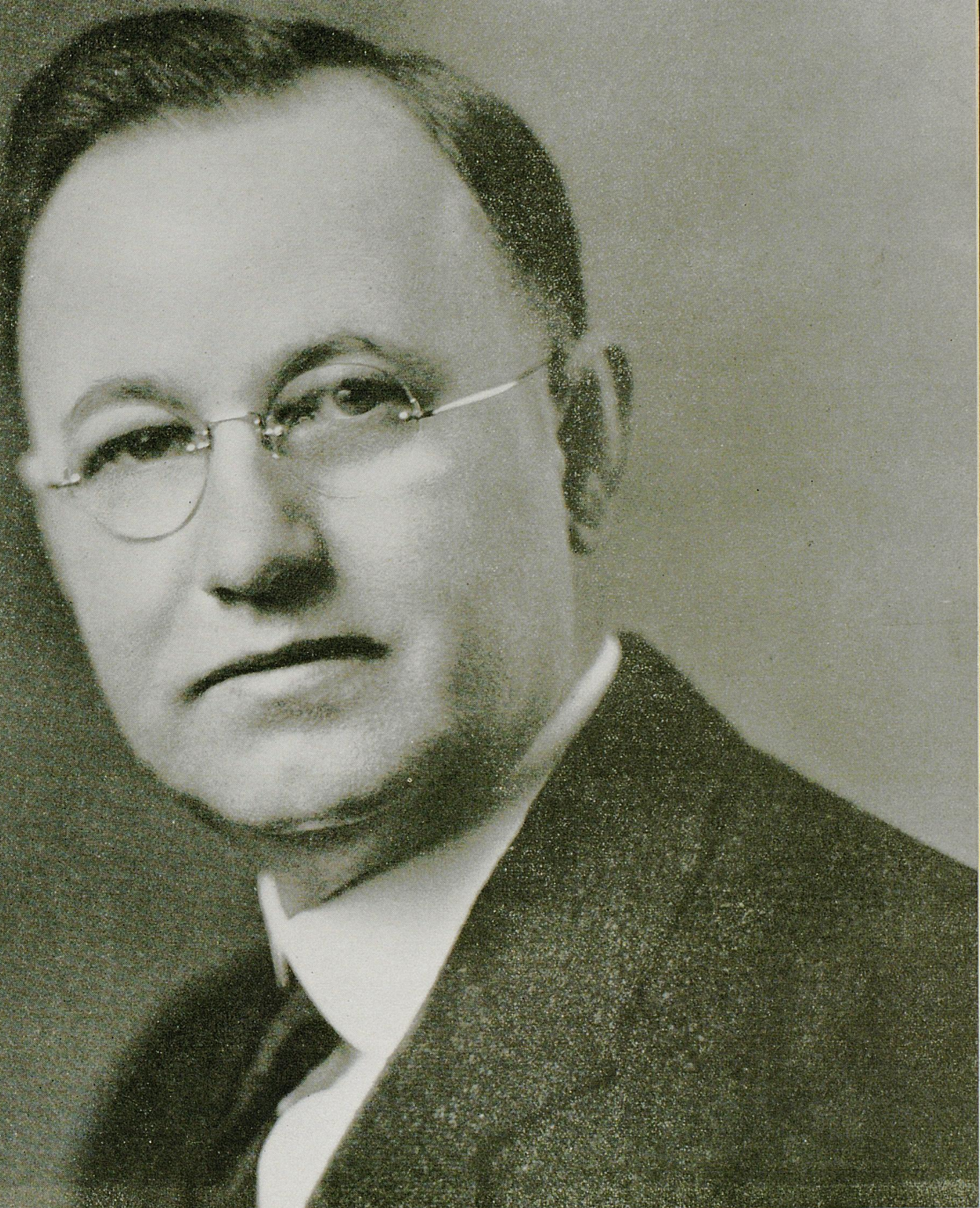

PRESIDENT H. L. DONOVAN
University of Kentucky

On the
refreshing
side



DRINK
Coca-Cola
TRADE-MARK REG. U.S. PAT. OFF.

1891 - 1941

This is homecoming. It is the one day of all the year set aside for the gathering of all the old boys and all the old girls who, in former years, pursued knowledge at old Kentucky.

Some of the homecomers still are youngsters while some are not so young any more. Some are awaiting the call to arms while a few bear the scars of two wars. But impending conflict notwithstanding, this is a day of gaiety, a day to thrill at the warm handclasp of an old friend, a day to glow in the memories of a bygone year. This is homecoming.

Perhaps this is the most significant of all homecomings ever held on the Kentucky campus because it marks half a century in Wildcat football . . . although our gridiron gladiators were not called Wildcats until 1912 . . . and all college homecomings are built around a football game.

It is significant that our respected opponents today are the gallant Vanderbilt University Commodores, because Kentucky and Vanderbilt have been staging football games against each other since way back in 1896, the gas-lit era and the horse and buggy days. Perhaps a few of the homecomers today were present on that momentous occasion that saw the inauguration of this ancient gridiron series, one of Dixie's oldest.

It is significant because Jackie Thompson is the guest of honor. Young Jackie Thompson, the toast of Purdue, he was when he came to Lexington in 1892 to become Kentucky's first football coach at the invitation of the late F. Paul Anderson, the former "dapper little dean" of the College of Engineering.

Although this country has weathered two wars and many crises since Young Jackie first taught rugged Kentucky boys how to play football, and although the Gay Nineties the Turbulent Twenties and the Terrible Thirties have come and gone in the interim, Kentucky has not forgotten Jackie Thompson the gentleman from Indiana.

Nor has Kentucky forgotten the gridiron heroes who have come and gone during all the years since Jackie Thompson came to Lexington with a football and a Purdue turtleneck sweater. Many of those Wildcat gladiators have passed the great divide, have crossed the final goal line into eternity, but their spirits still hover above the football field whenever the Wildcats play.

Fifty years of football at Kentucky. From Jackie Thompson to Ab Kirwan. From a thin line of spectators chasing up and down the sideline to a concrete stadium packed with cheering alumni, students and just plain fans. From canvas jackets to silk football pants. From the flying wedge to the T formation.

O'Shea

HUNT'S ATHLETIC GOODS CO.

MAYFIELD, KY.

Are Exclusive Agents In
The State Of Kentucky For
O'Shea Football Equipment
O'Shea Basketball Clothing
O'Shea Award Sweaters

Write for 1941 catalog
With special prices to schools.

O'Shea Knitting Mills

CHICAGO, ILL.

Eats, Drinks and Smokes

Dunn Drug Store

Lime and Maxwell

PHONE 289

"The Home of Dunn's
Better Ice Cream"

Lexington's Most Beautiful Drug Store

*For Quality
Printing*

Kentucky Kernel

"Your Print Shop on the Campus"

- Job Printing
 - Display Advertising
 - Calling Cards
 - Invitations



Here's To
The Team - -
You Are
U. K.'s Cream!

PHONE 62

- Our Cleaning
is the Cream
of Lexington's
Crop!

Lexington Laundry Co.
INCORPORATED
LAUNDERERS • DRY CLEANERS • RUG CLEANERS



Ab Kirwan
Head Football Coach
University of Kentucky

THE LAFAYETTE HOTEL

extends a cordial welcome and invitation to the football fans to meet with us after the games — renew old friendships, greet new friends and enjoy the spirit of good fellowship that abounds.

THE WHITE SPOT WELCOMES YOU

We are always ready to serve you the best of Foods at any time—
for 24 hours a day—

. . . we put the O.K. in Cooking

THE WHITE SPOT

George Sarras—103 East Main Street

Compliments of

J. P. WRIGHT and B. C. JONES

SPOTSWOOD SPECIALTY COMPANY

Phone 705 — Lexington, Ky.

DANCE FAVORS
SERPENTINE

BALLOONS
HATS

CONFETTI
HORNS

Pencils — Leather Goods — Calendars, Etc., Etc.

Originators and Manufacturers of Advertising Specialties

15% DISCOUNT ON ALL CASH AND CARRY

Make Use of Our Convenient Drive-in Facilities

De Boor

Laundry - - - Dry Cleaning

PHONE 2000

265 EUCLID AVE.



Bernie A. Shively
Director of Athletics
University of Kentucky

Vanderbilt Coaching Staff

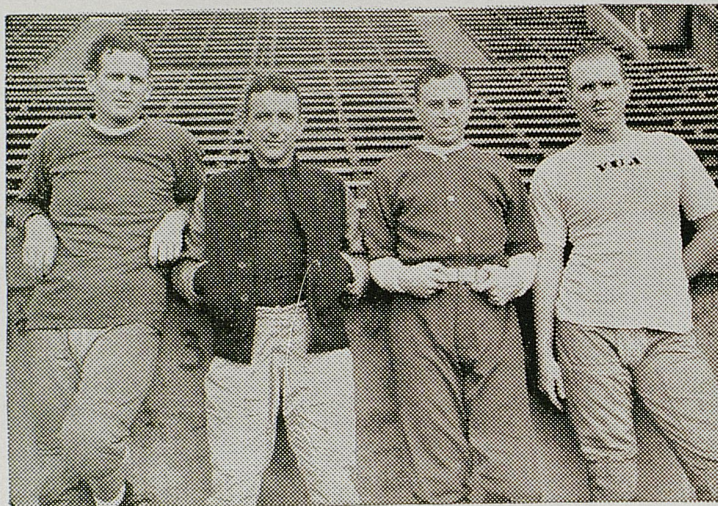

Bryant, Sanders, Alley, Scoggins

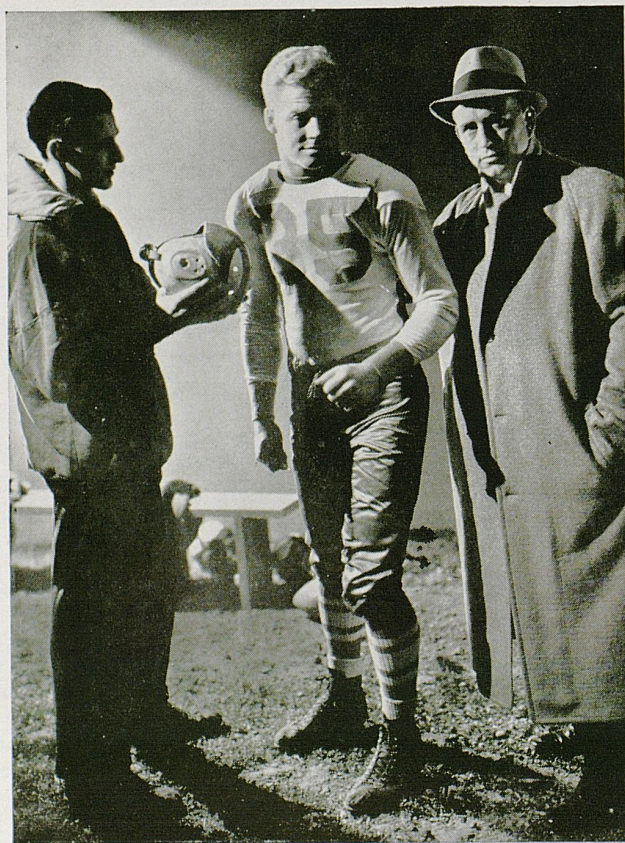

In Today's Game

THE WILDCATS

Are Wearing

GoldSmith

FOOTBALL EQUIPMENT

Coaches, players, and trainers of leading colleges and universities use and endorse Goldsmith Football Equipment. They know Goldsmith products represent the utmost in value and service.

There is Goldsmith equipment for every sport. The name "Goldsmith" has been a hallmark of quality for 65 years.

THE SMITH-WATKINS CO.

Distributors

236 E. Main St.

Lexington, Ky.



CAPT. JOE ATKINSON
Senior Guard



ART REBROVICH
Junior Tailback



ALT. CAPT. MAC PEEBLES
Senior Tackle



BOB GUDE
Senior Center

Commodore Mainstays

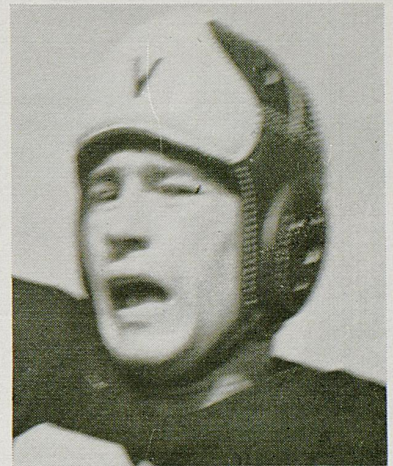

GEORGE MARLIN
Senior Fullback



DAN WALTON
Senior Tackle

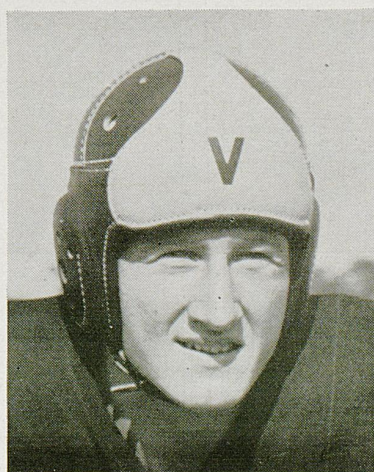

JULIAN OLSEN
Junior End



BINK BUSHMIAER
Junior Wingback



GO YOU

WILDCATS



Hit 'Em Hard!

Hit 'Em Low!

CHRYSLER U-DRIVE-IT CO.

134 E. Short St. — Phone 8552

Cars and Trucks For Rent

RATES AS LOW AS 10c PER MILE

CENTRAL TOBACCO CO.

CANDY AND TOBACCO SUPPLIES

225 Walnut St.

Phone 625

GILSON and TAYLOR

GENERAL CONTRACTORS

Lexington, Ky.

H. Rudig & Sons

GLASS—MIRRORS—PAINTS—BRUSHES

STORE FRONT AND GLAZING CONTRACTORS

Office & Retail: 149 W. Short, Wholesale: 148 Church

PHONES 327 - 328

Faulkner Builders & Supply Co.

BUILDERS SUPPLIES — COAL

585 East Third St.

Phone 2340

“BUY THE BEST—IT'S CHEAPER”

“ SURE
I'LL MEET YOU AT THE
PHOENIX DRUG”

Phoenix Hotel Block

DRINK
Lexington Dairy
MILK

Hempel's

Southern Dye Works

(Established 1883)

BENZOL DRY CLEANING

380 E. Main Street

Cor. Southeastern Ave.

LEXINGTON, KENTUCKY

UNITED SERVICE

(Incorporated)

176 E. High St.

Phone 6331

Motor Tune-Up The Modern Way

Compliments of

Lexington Yellow Cab

Incorporated

TAXICABS

Compliments of

Bryan - Hunt Company

Incorporated

WHOLESALE GROCERS

Lexington, Kentucky

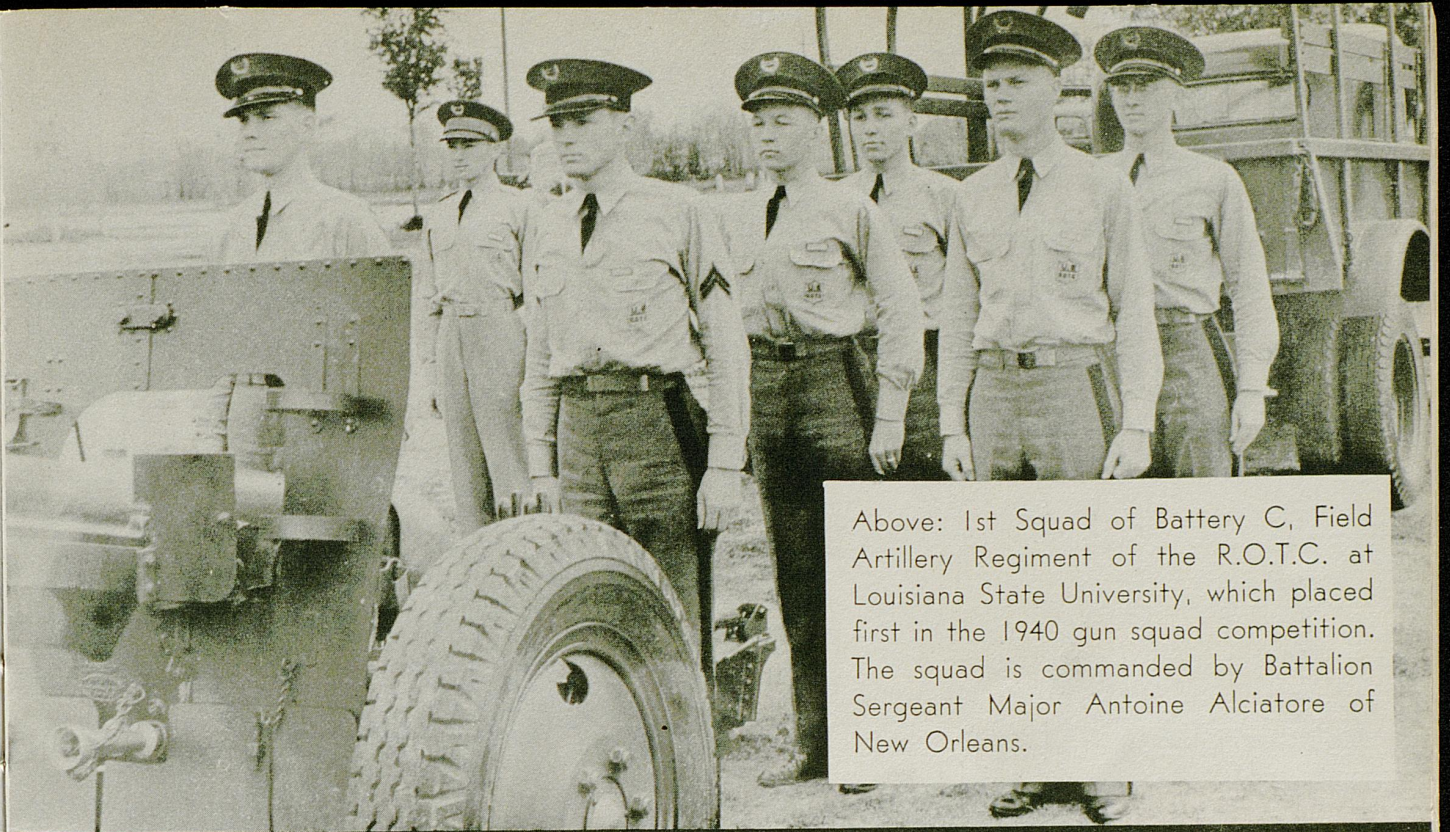

Above: 1st Squad of Battery C, Field Artillery Regiment of the R.O.T.C. at Louisiana State University, which placed first in the 1940 gun squad competition. The squad is commanded by Battalion Sergeant Major Antoine Alciatore of New Orleans.

SOUTHEASTERN CONFERENCE CAMPUS CAMERA

© 1941



R.O.T.C. students at L.S.U. handling a piece of field artillery.



A pleasant respite
of Greek letter boys
and girls at State.



Above: To stare at a passing lady
is not gentlemanly but in this case
it is forgivable. Florence Hilyard,
president of Alpha Tau Zeta sorority
is one of the college beauty
queens at Mississippi State
College.

Right: Eleanor Durlley (kneeling), national intercollegiate women's golf champion, hands out some valuable pointers to interested students at Alabama.



Left: Alabama's All-Southeastern Conference stars, Holt Rast, end; and Jimmy Nelson, halfback, clown for the camera.

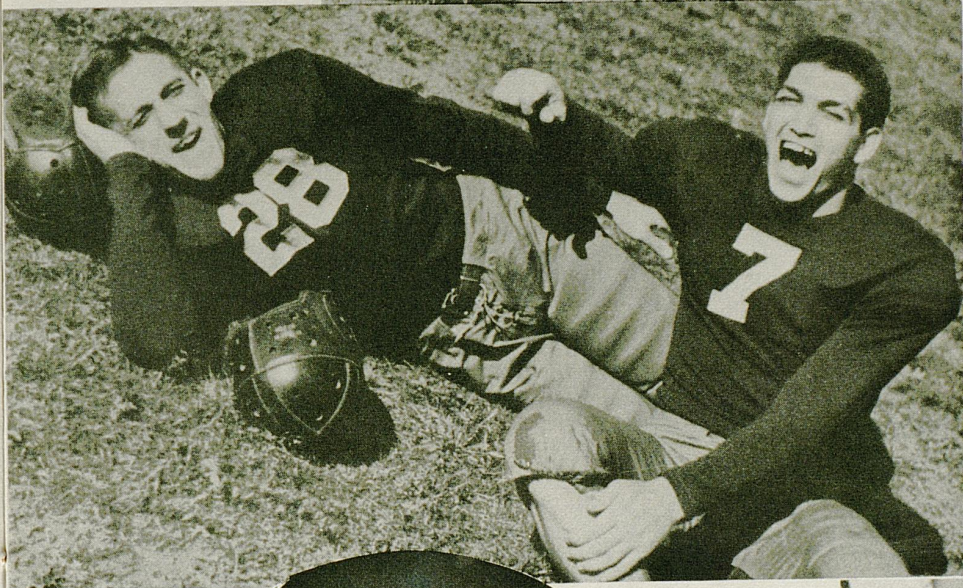

Circle: A trio of 'Bama co-eds seen mowing 'em down.



Below: Al Sabo, quarterback (left), and Noah Langdale, tackle, entertain as the two football aces go through "A" club initiations.



Below: Aesthetic grace is the keynote of this modern dance, as illustrated by this lovely University of Kentucky co-ed.



Right: The modern dance class goes in for the creative, judging by these three attractive girls going through a collective routine.



Above: Not even Billy Rose's Aquabelles could overshadow the beautiful pattern of this group. Right: Artistic posing is part of the teaching of Kentucky's modern dance class.

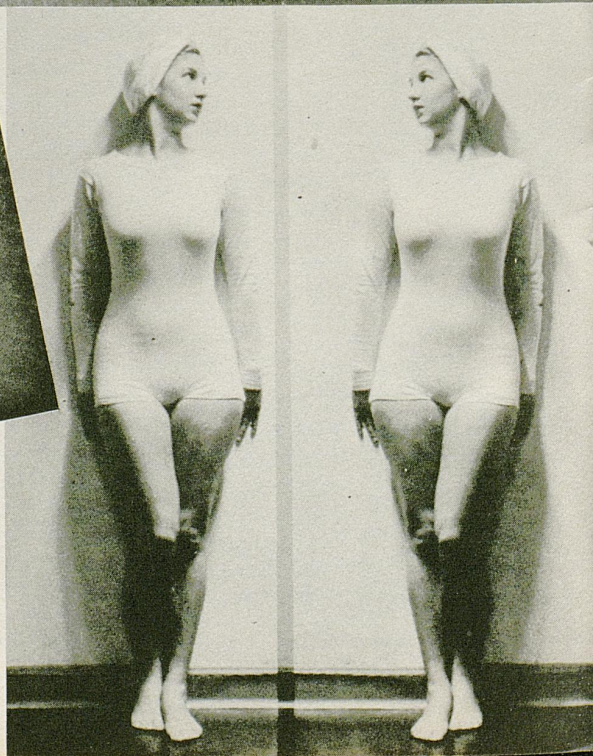

Former University of Kentucky Head Coaches



Harry Gamage
1927-33



W. H. KILMER,
Urbana, Ill.
Coach State College Team, 1900.



W. J. Juneau
1920-22



Andy Gill
1918-19

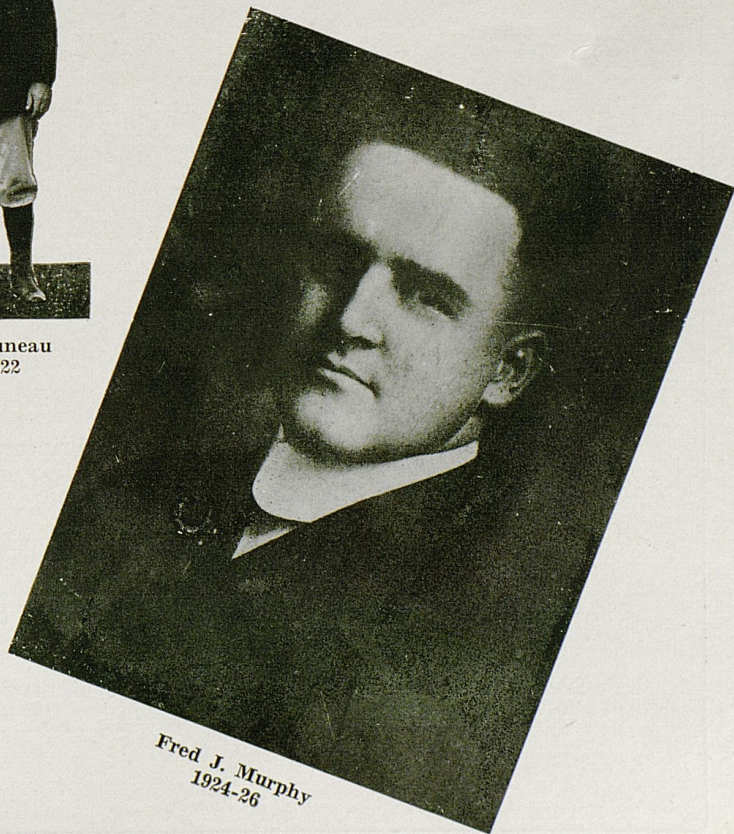

Fred J. Murphy
1924-26

1891 --- Kentucky Head Football Coaches --- 1941

DATE	COACH	COLLEGE	PRESENT ADDRESS
1891	No Coach		
1892-93	Jackie Thompson	Purdue	Franklin, Indiana
1894	W. P. Finney	Purdue	631½ Acacia St. Glendale, Cal.
1895	Charles E'evin Mason	Cornell	(Deceased)
1896	Dudley Short	Cornell	(Deceased)
1897	Lyman B. Eaton	Cincinnati	(Deceased)
1898-99	W. R. Bass	Cincinnati	Union Central Life Co. Cincinnati, Ohio
1900-01	W. H. Kiler	Illinois	26 O'Farrell St. San Francisco, Cal.
1902	E. W. McLeod	Michigan	(Deceased)
1903	C. A. Wright	Columbia	(Deceased)
1904-05	F. E. Schacht	Minnesota	(Deceased)
1906-07-08	J. White Guyn	Kentucky	375 Aylesford Pl. Lexington, Ky.
1909-10	E. R. Sweetland	Cornell	Dryden, N. Y.
1911	P. P. Douglass	Michigan	3421 W. Chicago Ave. Detroit, Mich.
1912	E. R. Sweetland	Cornell	Dryden, N. Y.
1913	Jno. J. Tigert	Vanderbilt	U. of Fla., Gainesville, Fla.
1914	Alpha Brumage	Kansas	161st Field Artillery Camp Jos. T. Robinson Little Rock, Ark.
1915-16	J. J. Tigert	Vanderbilt	U. of Fla., Gainesville, Fla.
1917	S. A. Boles	Vanderbilt	U. of Ky., Lexington, Ky.
1918-19	Andy Gill	Indiana	Michigan City, Ind.
1920-21-22	W. J. Juneau	Wisconsin	West Allis, Wis.
1923	J. J. Winn	Princeton	Mt. Sterling, Ky.
1924-25-26	Fred J. Murphy	Yale	Stamford, Conn.
1927-28-29-30- 31-32-33	Harry Gamage	Illinois	U. of S. Dak. Vermillion, S. D.
1934-35-36-37	C. A. Wynne	Notre Dame	10 S. LaSalle St. Chicago, Ill.
1938-39-40-41	A. D. Kirwan	Kentucky	Ashland Ave. Lexington, Ky.

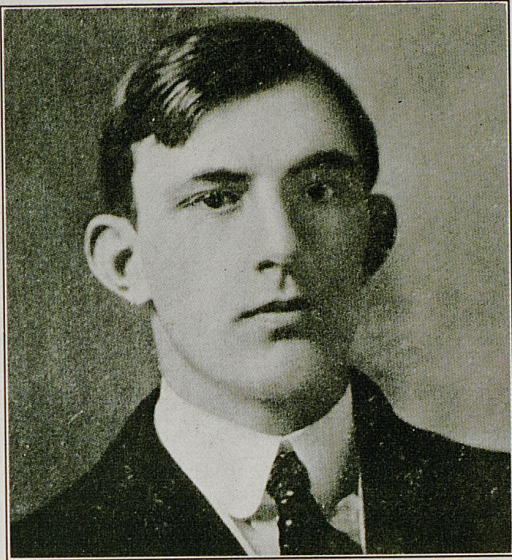

J. White Guyn
1906-07-08



J. J. Winn
1923



J. J. Tigert
1913-15-16

Former U. K.

Head Coaches



Chet Wynne
1934-37



P. P. Douglass
1911



GO YOU

WILDCATS

Hit 'Em Hard!

Hit 'Em Low!



Metropolitan Restaurant

"FAMOUS FOR"
STEAKS — CHOPS
and
SEA FOODS

107-111 W. Main

Lexington, Ky.

Kentucky Ignition Co., Inc.

The House of Genuine Parts

DISTRIBUTORS AUTOMOTIVE EQUIPMENT

Lexington

Louisville

PERRY LUMBER COMPANY

Incorporated

246 Walton Avenue

Phone 5500

"Builders of Better Homes"

CAREY ROOFING LUMBER YALE HARDWARE

SALOSHIN'S CURB SERVICE

Where Everyone Goes After The Game

SALOSHIN DRUG STORE

East Main at Clay

Telephone 3333

Famous
Homemade Chili

Rogers

RESTAURANT

Compliments of
Ades-Lexington Dry
Goods Company
Lexington, Kentucky

Baugh & Garner

Incorporated

COMPLETE HOME FURNISHERS

"If It Isn't Right We Make It Right"

Lexington

Danville

Compliments of
HARRY E. BULLOCK

Wholesale Coal

No. 2 Union Station Bldg.

LEXINGTON, KY.

PHONE 660

Distributors for:

CARRIER Air conditioning's first name.

KELVINATOR Commercial and domestic re-
frigeration.

Combs Lumber Company

(Incorporated)

439 E. Main St.

Telephone 5300

Buy Chrysler's Finest Fluid Drive
1942 Model

Kinkead-Wilson Motor Co.

Distributors

CHRYSLER AND PLYMOUTH CARS

FLEISHMAN'S PHOENIX FLOWER SHOP

TELEPHONE 1590

At Our New Location — 107 W. Main

NEXT HOME GAME

October 25

WEST VIRGINIA

1941

VANDERBILT SQUAD
ROSTER

1941

<i>No.</i>	<i>Name</i>	<i>Position</i>	<i>Years on Squad</i>	<i>Weight</i>	<i>Height</i>	<i>Home</i>
25	Atkinson, Eddie	E	1	180	5-11	Pine Bluff, Ark.
76	Atkinson, Joe	G	3	195	5-11	Waco, Texas
44	Baird, Sonny	E	1	185	6-1	Pineville, Ky.
46	Brightwell, Irvin	C	2	175	5-10	Gainsville, Texas
35	Burns, John	B	1	170	6	Nashville, Tenn.
47	Bushmiaer, Binks	B	2	165	5-10	Van Buren, Ark.
29	Byrn, Charlie	B	2	160	5-10	Murfreesboro, Tenn.
43	Corcoran, Tony	B	1	172	6-2	Nashville, Tenn.
40	Crawford, James	G	1	183	5-11	Evansville, Ind.
57	Folmer, Jimmy	G	1	190	5-9	Pensacola, Fla.
75	Fritz, Emil	G	1	195	5-11	Mobile, Ala.
20	Goodgame, Johnny	B	2	165	5-8	South Pittsburg, Tenn.
66	Gude, Bob	C	3	200	6-1	Memphis, Tenn.
72	Hamilton, Fred	T	1	198	6-1	Fayetteville, Tenn.
36	Holder, Fred	C	2	205	6-1	Paris, Tenn.
23	Holt, Everett	E	1	181	6	Knoxville, Tenn.
53	Jenkins, Jack	B	2	200	6	Texarkana, Ark.
28	Marlin, George	B	3	165	5-10	Tullahoma, Tenn.
39	McDavid, Jack	B	1	180	5-11	Birmingham, Ala.
79	McWhirter, Terrell	E	1	195	6-1	McMinnville, Tenn.
42	Moore, J. P.	B	1	188	6	Benton, Ark.
74	Olsen, Julian	E	2	182	6	Pensacola, Fla.
78	Owen, Tommy	B	1	185	6	Nashville, Tenn.
30	Peebles, Mac	T	3	205	6-2	Columbia, Tenn.
33	Post, Orville	E	1	180	5-11	Waco, Texas
26	Powell, Will Ed	G	1	183	6	Springfield, Tenn.
82	Ragsdale, Earl	T	1	210	6-2	Nashville, Tenn.
37	Rebrovich, Art	B	2	173	6	Chisholm, Minn.
73	Richards, Jack	G	1	190	5-10	Mobile, Ala.
38	Richter, Harry	E	2	173	6-2	Athens, Ala.
22	Robertson, W. A.	T	1	201	6-2	Amarillo, Texas
70	Rohling, Bernie	B	1	182	5-11	Nashville, Tenn.
24	Rue, Harrison	T	3	184	6-2	Franklin, Tenn.
80	Satterfield, Alfred	T	1	201	6-2	Russellville, Ark.
27	Tipton, R. R.	B	2	170	5-8	Tiptonville, Tenn.
77	Walton, Dan	T	3	198	6-2	Birmingham, Ala.
34	Webb, Jimmy	E	1	175	5-11	Birmingham, Ala.

"The Official Watch for Timing Today's Game is Longines — The World's Most Honored Watch."

VANDERBILT

LE Webb 34	LT Peebles 30	LG J. Atkinson 76	C Gude 66	RG Powell 26	RT Walton 77	RE Olsen 74
			QB Jenkins 53			
	LHB Rebrovich 37				RHB Moore 42	
			FB Rohling 70			

SQUAD LIST

No.
30 Goodgame, b
22 Robertson, t
23 Holt, e
24 Rue, t
25 Atkinson, e
26 Powell, g
27 Tipton, b
28 Marlin, b
29 Byrn, b
20 Peebles, t
33 Post, e
34 Webb, e

No.
35 Burns, b
36 Holder, c
37 Rebrovich, b
38 Richter, e
39 McDavid, b
40 Crawford, g
42 Moore, b
43 Corcoran, b
44 Baird, e
46 Brightwell, c
47 Busmiaer, b
53 Jenkins, b
57 Folmer, g

No.
66 Gude, c
70 Rohling, b
72 Hamilton, t
73 Richards, g
74 Olsen, e
75 Fritz, g
76 J. Atkinson, g
77 Walton, t
78 Owen, b
79 McWhirter, e
80 Satterfield, t
82 Ragsdale, t

OFFICIALS

Referee T. G. Kain (Georgia)
Umpire C. B. Clement (Alabama)

At all the Games

It's CHE



KENTUCKY

LE Portwood 5	LT Johnson 8	LG Colvin 44	C Hulette 28	RG Graban 32	RT Wood 47	RE Parr 51
LH Mullins 40	QB Zinn 27	FB Herbert 24	RH Jones 34			

No.
2 Allen, h
5 Portwood, e
6 Beck, g
8 Johnson, t
15 Hoyer, q
16 Hammer, h
18 Brown, q
20 Taylor, e
21 Boehler, e
22 Beeler, g
23 Casner, g
24 Herbert, h
25 Sengle, e
26 Kincer, h

SQUAD LIST
No.
27 Zinn, q
28 Hulette, c
29 Black, h
30 Welbourn, g
31 Jaracz, t
32 Graban, g
33 Preston, g
34 Jones, h
35 Kuhn, h
36 Althaus, e
37 Schifler, t
38 Triplette, c
39 Eblen, e

No.
40 Mullins, h
41 Walker, C., c
42 McClure, t
43 Walker, G., e
44 Colvin, g
45 Mitchell, h
46 Schlegle, t
47 Wood, t
48 Cutchin, h
50 Hammond, h
51 Parr, e
52 Oenbrink, t
53 Bell, h
55 Hurst, g

OFFICIALS
Linesman J. M. Long (Alabama)
Field Judge Battle Bagley (W&L)

CHESTERFIELD

They Satisfy



1941

KENTUCKY SQUAD
ROSTER

1941

<i>No.</i>	<i>Name</i>	<i>Position</i>	<i>Years on Squad</i>	<i>Weight</i>	<i>Height</i>	<i>Home</i>
2	Allen, Ermal	HB	3	155	5-11	Morristown, Tenn.
5	Portwood, Bill	E	1	175	6-2	Midway, Ky.
6	Beck, Norm	G	2	180	6	Louisville, Ky.
8	Johnson, Clyde	T	2	225	6-6	Ashland, Ky.
15	Hoyer, Eric	QB	1	170	5-11	Chicago, Ill.
16	Hammer, Randall	HB	1	170	5-11	Tompkinsville, Ky.
18	Brown, Dave	QB	3	165	5-9	Paducah, Ky.
20	Taylor, Henry	E	2	185	6	Cynthiana, Ky.
21	Boehler, Don	E	1	180	6-1	Lorain, Ohio
22	Beeler, Bob	G	2	200	6	Bardstown, Ky.
23	Casner, Jack	G	2	180	6	Fort Thomas, Ky.
24	Herbert, Bob	FB	2	190	5-11	Fairmont, W. Va.
25	Sengle, George	E	1	170	5-11	Louisville, Ky.
26	Kincer, Bill	FB	2	180	5-10	Kona, Ky.
27	Zinn, Tommy	QB	2	175	5-11	Burnsville, W. Va.
28	Hulette, Sam	C	3	200	6	Ashland, Ky.
29	Black, Bill	HB	2	175	6	Paducah, Ky.
30	Welbourn, Bill	G	1	180	5-11	Madisonville, Ky.
31	Jaracz, Ted	T	1	195	6-2	Lowell, Mass.
32	Graban, Steve	G	2	185	5-9	Campbell, Ohio
33	Preston, Leo	G	1	188	6	Louisville, Ky.
34	Jones, Junior	HB	3	165	5-10	Louisville, Ky.
35	Kuhn, Charles	HB	1	175	6-1	Louisville, Ky.
36	Althaus, Carl	E	1	180	6-3	Louisville, Ky.
37	Schifler, Charles	T	1	220	6	Louisville, Ky.
38	Triplette, Pete	C	1	185	6	Lexington, Ky.
39	Eblen, Charles	E	1	175	6	Ashland, Ky.
40	Mullins, Noah	HB	3	170	6	Versailles, Ky.
41	Walker, Charles	C	1	200	6-2	Corbin, Ky.
42	McClure, Charles	T	1	195	6	Benton, Tenn.
43	Walker, George	C	1	180	5-11	Detroit, Mich.
44	Colvin, Arch	G	1	190	6	Bardstown, Ky.
45	Mitchell, Bill	HB	3	150	5-9	Madisonville, Ky.
46	Schlegle, George	T	2	205	6-2	Huntington, W. Va.
47	Wood, Clark	T	2	205	6-2	Huntington, W. Va.
48	Cutchin, Phil	HB	1	175	6	Murray, Ky.
50	Hammond, Claude	FB	3	160	5-10	Williamson, W. Va.
51	Parr, Allen	E	2	180	6-3	Louisville, Ky.
52	Oenbrink, Bob	G	1	195	6-2	New Albany, Ind.
53	Bell, Tom	HB	1	145	5-7	Lexington, Ky.
55	Hurst, John	QB	1	175	5-11	Evansville, Ind.

Former U. K. Assistant Coaches



William Tuttle



R. S. Webb



James Park



C. O. Applegram



Porter Grant

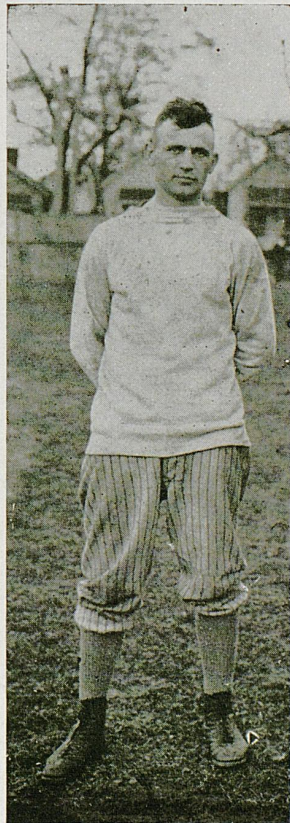

William Rodes



George Buckheit



Tom Gorman



Ollie Alford



B. L. Pribble

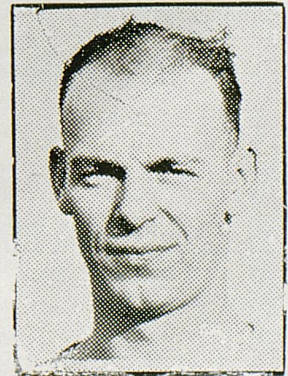

Ray Eklund

FAVORITE OF THE PRESS
for SPORTS
and all other pictures

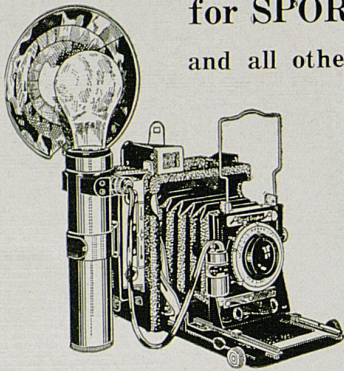

*Speed
Graphic*

It will be your
favorite, too!

At your convenience,
see this outstanding
camera at our store.

COMPLETE STOCK OF

CAMERAS

- Speed Graphic
- Eastman
- Argus
- Bell & Howell

Movies
and Stills

\$100
to
\$30000

Tinder-Krauss-Tinder

OPTICIANS—PHOTOGRAPHIC SUPPLIES

145 North Upper St.

Phone 5080

**WATCH POSTAL
PUT IT OVER!**

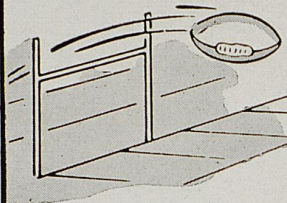

A \$100,000 business deal to put over . . . or a 20c birthday greeting to send, you can always depend on Postal Telegraph to do its part. For Postal Telegraph offers *faster, friendlier* service at *lower* cost. Charges for telegrams telephoned in appear on your phone bill.

Call Postal Telegraph To Send

- | | |
|----------------------|-------------------|
| BIRTHDAY GREETINGS | RESERVATIONS |
| CONGRATULATORY WIRES | SINGING TELEGRAMS |
| MONEY ORDERS | TRAVEL MESSAGES |

*Postal
Telegraph*

"FIRST WHEN SECONDS COUNT!"

MEET AFTER THE GAME IN



*Canary
Cottage*

AIR CONDITIONED
FOR YOUR
COMFORT

128 E. MAIN

THE SOUTH'S MOST BEAUTIFUL
COCKTAIL LOUNGE

also

- Cincinnati
- Louisville
- Indianapolis



1 Hr.	10c
3 Hrs.	15c
All Day	20c

A Space To Park
"Down Town". . .

"Complete Service For Your Car."

Sistrunk Storage Garage

Corner Vine and Mill Sts.

Phone 301



Standing—Rufus L. "Mudcat" Weaver, E. H. Hobdy, John Wood, Student Manager B. F. VanMeter, Tom Gunn, Herbert "Yankey" Hill, George Carey. *Sitting*—J. I. Lyle, Captain U. A. Garrard, J. S. Steely M. T. Boswell. *Reclining*—Harry Redmon, Harvey "Sandy" Gardner, John Bryan, R. C. Stoll, J. V. Faulkner, J. B. Jolly.

1893 Team

This was the third football team to represent the University of Kentucky. No doubt, several of the bully boys in this picture were on the original team of 1891 and on the team coached by Jackie Thompson in 1892. This was the second team coached by Mr. Thompson, who also was a star player on the eleven.

Among the letter men of 1893 and who are shown in the group—see if you can identify them; we couldn't—are J. I. Bryan, Norfolk, Va., now a Rear Admiral in the United States Navy; George B. Carey, Lexington contractor; Judge R. C. Stoll, Lexington, who has been chairman of the University's board of trustees for more than a quarter of a century; J. Irvine Lyle, New York, president of the Carrier Engineering Corporation.

These early Wildcats didn't do so badly as a football team. Their record follows: Kentucky 80, Georgetown 0; Kentucky 38, Transylvania 28; Kentucky 4, Centre 6; Kentucky 28, Transylvania 0; Kentucky 12, Central (Richmond) 48; Kentucky, Cincinnati Y.M.C.A. 4; Kentucky 24, Indiana 24.

TRANSYLVANIA PRINTING CO.

Incorporated

Printers—Stationers—Office Outfitters

DANCE FAVORS AND GIFTS FOR ALL OCCASIONS

PARKER — SHEAFFER — EVERS HARP FOUNTAIN PENS

CHRISTMAS CARD HEADQUARTERS

From 50 for \$1.00 with Name to \$1.00 or more per card

108 N. Upper St.

Established 1872

Phone 35

THE PLACE TO MEET

THE PLACE TO DINE

is

**THE
BLUE GRASS ROOM**

(Kentucky's Most Beautiful Cocktail Room)

of

HOTEL PHOENIX

LEXINGTON, KY.



Drink *Double Cola*

SERVE AT BRIDGE

363 E. Main St.

Lexington, Ky.

TOUGH AND STRONG
LASTS TWICE AS LONG



MULE-HIDE ASPHALT SHINGLES
"NOT A KICK IN A MILLION SQUARE
FEET."

Let Us Give You A Free Estimate
On A Better
More Attractive Roof
And

NOW LET'S ROOT FOR KENTUCKY TO WIN

Smith-Haggard Lumber Co.
Incorporated

Building Contractors

901 East Third St.

Lexington, Ky.

DODGE AND PLYMOUTH
CARS AND TRUCKS

SEE THE 1942 MODELS

NOW ON DISPLAY

GOODWIN BROTHERS

MAIN and RANSOM

"Your Dependable Dodge Dealer
Since 1916"



Left: Sadie Hawkins Week at Mississippi is lots of fun. Here a bevy of Ole Miss pretties stand beside a sign that conveys an ominous warning to the boys. Or it is ominous, what with such lovely lassies?

Below: Dunking for apples provides a laugh a minute.



Upper left: Training tables are not confined to the serious business of football. Here the girls go in training for the big race during Sadie Hawkins Week.

Lower left: Three guesses—What's the little hawg for?

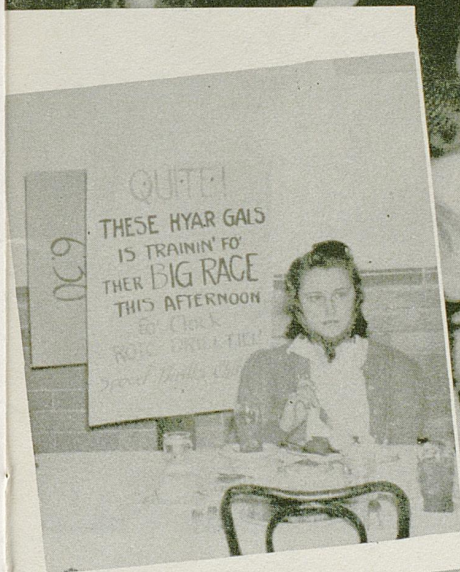



Above: Volunteer substitutes look on during a tense moment of a gridiron battle.



Above: Start of Dress Parade at Tennessee.

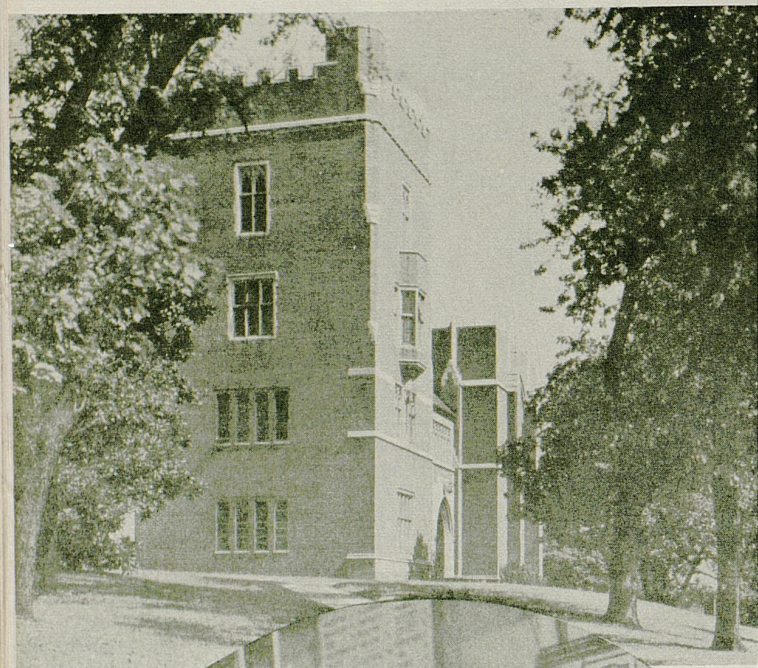

Center: The University of Tennessee Library, one of the finest in the South.



Circle: A trio of Volunteer cagers — Bernie Mehen, Bunzy O'Neil and All-America guard, Huffman, give admiring glances to the new cashier at the corner drug store.



Circle: University of Georgia
C.A.A. students form a pretty
picture beside a training
plane.

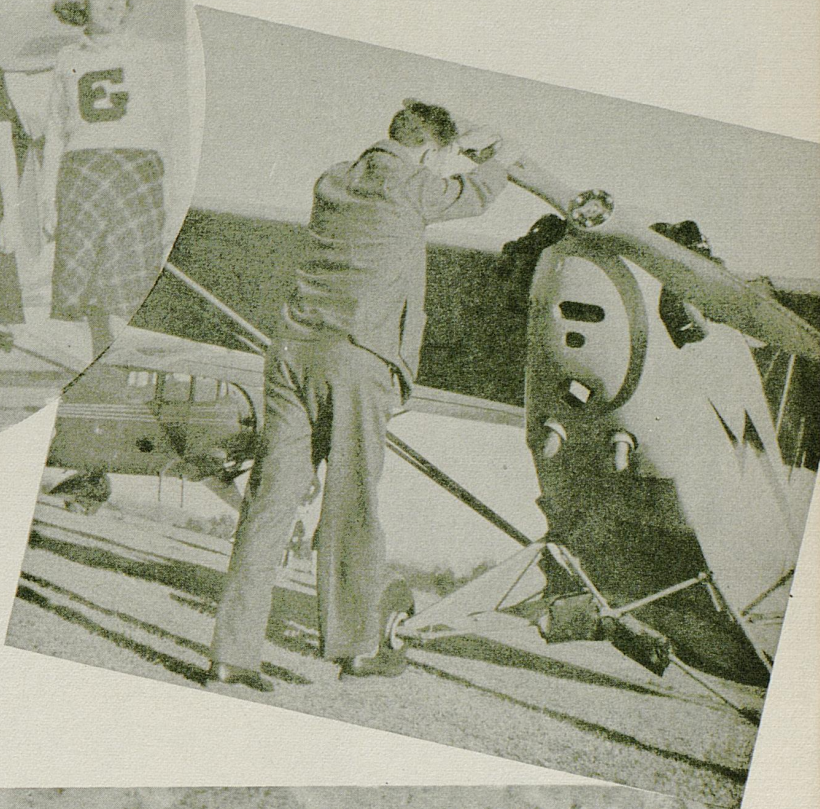

Right: Contact!

Below: An aerial view of San-
ford Stadium, one of the out-
standing edifices of the South-
eastern football circuit.

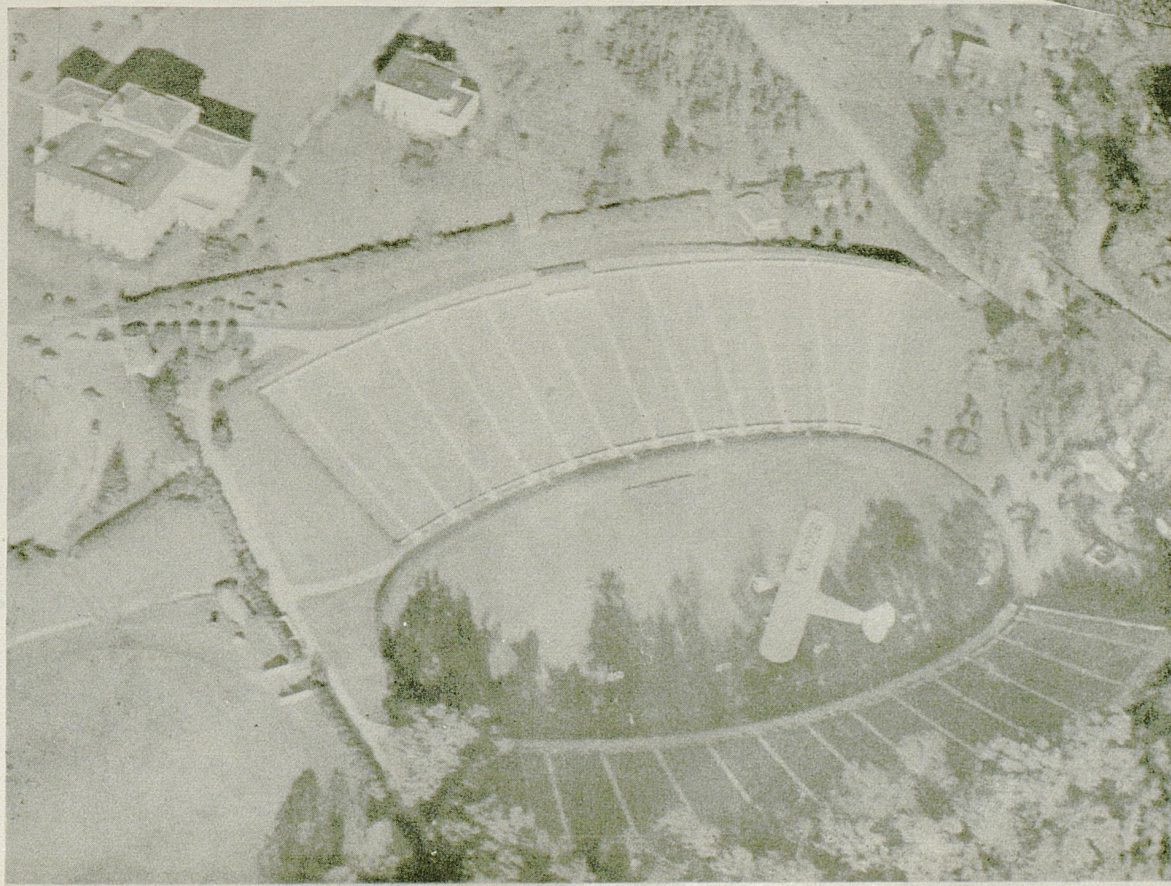



Above: The mascot of the R.O.T.C. drills with the students.



Above: Twin "rats" beg for mercy at Auburn.

Below: And they fired a shot heard round the world. Well, almost anyway. That's the way a salute at Auburn sounds.

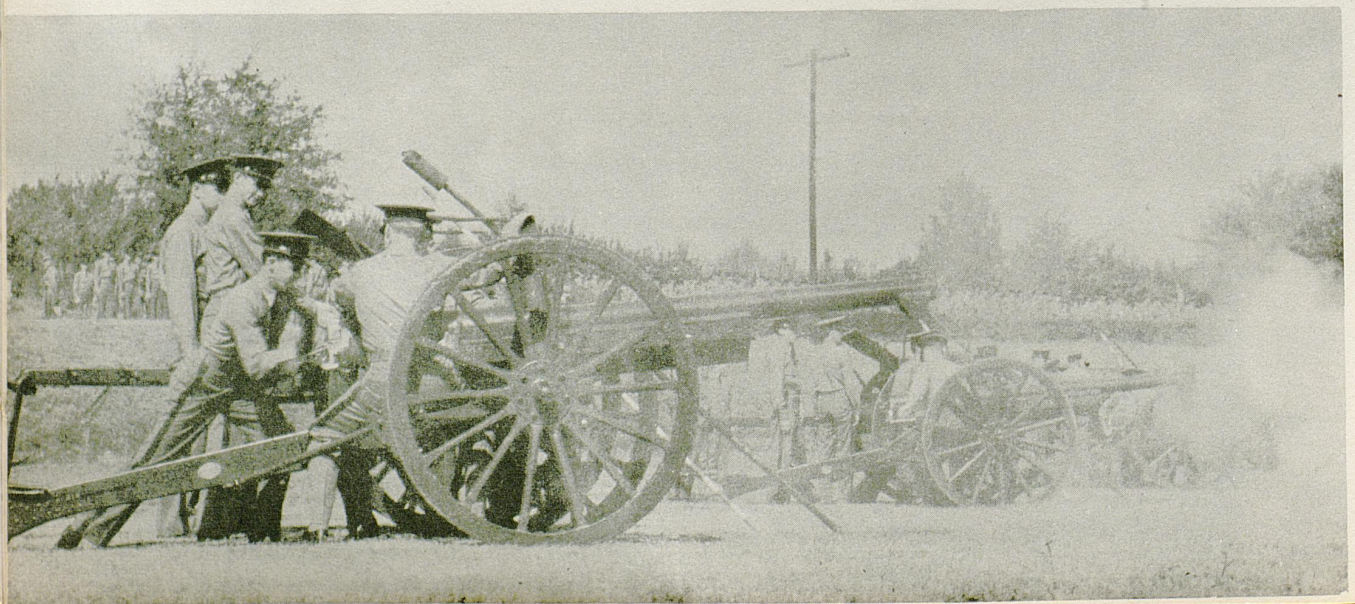



"THE IMMORTALS" OF '98.

Standing—Soule J. Smith, John Willim, Coach "Billy" Bass, Student Manager W. L. Bronaugh, Claude Humphreys, Milward Elliott, Roy Maddox. Sitting—James H. Graham, Charles Straus, Captain Roscoe F. Severs, Claude Wills, Eugene C. "MadAnthony" Whyne. Reclining—Ernest Lyle, Job D. Turner, L. W. Martin, J. H. Kehoe, C. C. Clark.

The Immortals of 1898

This was the Spanish-American War team. It went through a seven-game schedule untied, undefeated and unscored on.

Among the players were Col. J. W. Graham, decorated World War veteran and now dean of the University's College of Engineering; Milward Elliott, Lexington hardware man; Prof. Job Turner, of the Kentucky Experiment Station—easily recognized in the picture—and John Willim, Lexington banker. The coach was W. R. Bass, Cincinnati.

This team's record follows: Kentucky 18, Transylvania 0; Kentucky 28, Georgetown 0; Kentucky 59, Co. "H", 8th Massachusetts 0; Kentucky 17, Louisville A. C. 0; Kentucky 6, Centre 0*; Kentucky 17, 160th Indiana 0; Kentucky 36, New Castle A. C. 0.

* The game was halted by a heavy rain after 15 minutes of play.



The Stirrup Cup
MAIN AND ASHLAND

After the Game
FOXY FRANK

That hale fellow, well met, friend of football appetites, Foxy Frank—frank cooked in butter, grilled in a bun with cheese and mustard and pickle relish; served on the curb or inside at the Stirrup Cup, Lexington's convenient drive-in eating places. Lunches, dinners, sandwiches, sodas.

Tip To You For 42
"BETTER BUY BUICK"

"When better automobiles are built
Buick will build them"

Shug Glenn Buick

SALES and SERVICE

436 West Main

Ph. 741-742

B R E A D
IS
E N E R G Y
EAT



IF YOU WANT
QUICK STARTING,
SPEED, POWER
USE
RED PEPPER
BETTER ETHYL
GASOLINE

Ashland Oil & Refining
Company

REFINERS and DISTRIBUTORS

Elmer Rix, Local Mgr.

Lexington,

Kentucky

ATHLETIC
EQUIPMENT
For Every Sport

WHOLESALE PRICES
TO SCHOOLS AND COLLEGES

Write for Catalog

The Sutcliffe Co.

Incorporated

LOUISVILLE, KY.

BE SURE
IT'S



ICE CREAM

Distributors

Birdseye Frosted Foods



The Team of 1904

This was one of the greatest teams in the university's history.

Among the players pictured in the group are J. White Guyn, Lexington engineer, captain, and coach from '06 to '09; Col. B. E. Brewer, U. S. Army now on duty at Columbus, Ohio; W. H. Grady, Louisville manufacturer; Waller Rodes, former Sheriff of Fayette County; Presley Atkins, Norton, Va., editor and T. W. Beard, Louisville business man.

Here is this team's record: Kentucky 28, Paris A. C. 0; Kentucky 12, Indiana 0; Kentucky 40, Central 0; Kentucky 42, Berea 0; Kentucky 6, Bethany 0; Kentucky 0, Cincinnati 11; Kentucky 35, Georgetown 0; Kentucky 81, Central 0; Kentucky 21, Transylvania 4.



FRANK MANN
Trainer

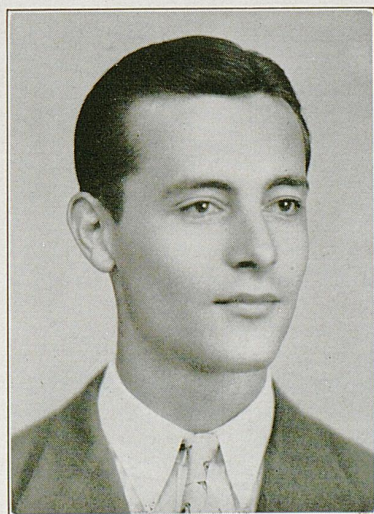

JAMES TAYLOR
Senior Manager



S. C. BROWN
Equipment Manager

BOOSTERS



Ades-Lexington Dry Goods Co.
 Angellucci and Ringo
 Baynham Shoe Company
 Bank of Commerce
 Brock-McVey Company
 Fred Bryant Motor Company
 Canary Cottage
 L. R. Cooke Chevrolet Co.
 De Boer Laundry & Dry Cleaning
 Dixie Ice Cream
 First National Bank & Trust Co.
 Graves Cox and Company

Guy Hugelot
 Kaufman Clothing Co.
 Kentuckian Hotel Co.
 Kentucky Utilities Co.
 Lafayette Hotel Company
 Lexington Herald-Leader
 Lexington Railroad System
 Lexington Telephone Co.
 Lexington Yellow Cab Co.
 Meyer and Hinkle
 W. R. Milward
 Mitchell, Baker & Smith Co.

Phoenix Hotel
 Purcell Company, Inc.
 Smith Watkins Company
 Southeastern Greyhound
 Tinder, Krauss & Tinder
 Transylvania Printing Co.
 Union Bank & Trust Co.
 Union Transfer & Storage Co.
 WLAP
 Wolf, Wile Company
 Wombwell Automotive Parts Co.
 Wright, F. H.

Mr. James H. Alexander
 Mr. M. W. Allen
 Dr. Kenneth R. Andrews
 Mr. Richard Barker
 Mr. Ernest B. Bradley
 Mr. R. T. Benton
 Mr. William Bush
 Dr. W. T. Briggs
 Mr. B. Carmichael
 Carpenter-Warren Ins. Agency
 Mr. Leo M. Chamberlain
 Mr. A. L. Chambers
 Mr. Sterling T. Chase
 Combs Lumber Company
 Mr. E. S. Dabney
 Dr. J. S. Dailey
 Mr. Pat Devereux
 Mr. P. B. Dunn
 Dr. E. Cronley Elliott
 Dr. Clenet R. Ellis
 Mr. Dan S. Estill
 Mr. R. R. Estill
 Mr. Tom A. Gooding
 Goodwin Bros. Inc.

Mr. J. Frank Grimes
 Mr. Lee Land Hanks
 Mr. William Harting
 Hester Clothing Company
 Mr. Louis E. Hillenmeyer
 Mr. O. S. Honaker, Jr.
 Mr. O. S. Honaker, Sr.
 Mr. R. M. Honaker
 Mr. Bill Hunt
 Dr. Charles N. Kavanaugh
 Kentucky Hatchery.
 Mr. Garvice D. Kincaid
 Mr. Justin McCarthy
 Mr. Claude Roy McGaughey, Jr.
 Dr. J. S. McGinnis
 Mr. Dixie McKinley
 Miss Marguerite McLaughlin
 Dr. C. Grandison McLean
 Mr. Joe Mangione
 Mr. C. N. Manning
 Dr. E. S. Maxwell
 Mr. J. C. Meadors
 Mr. Emanuel Meyers
 Mr. Wallace Muir

Mr. E. J. Murray
 Mr. H. O. Newman
 Mr. J. C. Nichols
 Mr. Paul Nickell
 Mr. Peter Orphanos
 Dr. Stanley S. Parks
 Mr. J. T. Perry
 Mr. Alfred G. Powell
 Mr. W. H. Ramsey
 Dr. E. H. Ray
 Mr. T. Owen Reynolds
 Mr. Elmer Rix
 Mr. Louis Rosenberg
 Mr. R. E. Shaver
 Mr. J. Robert Smith
 Mr. Chester Spurlock
 Standard Typewriter Company
 Dr. D. V. Sublett
 Mr. D. V. Terrell
 Mr. Clifton Thompson, Jr.
 Dr. Charles Vance
 Mr. S. A. Wallace
 Mr. Cecil C. Wathen
 Mr. Curtis L. Willmott

Kentucky Varsity Coaches

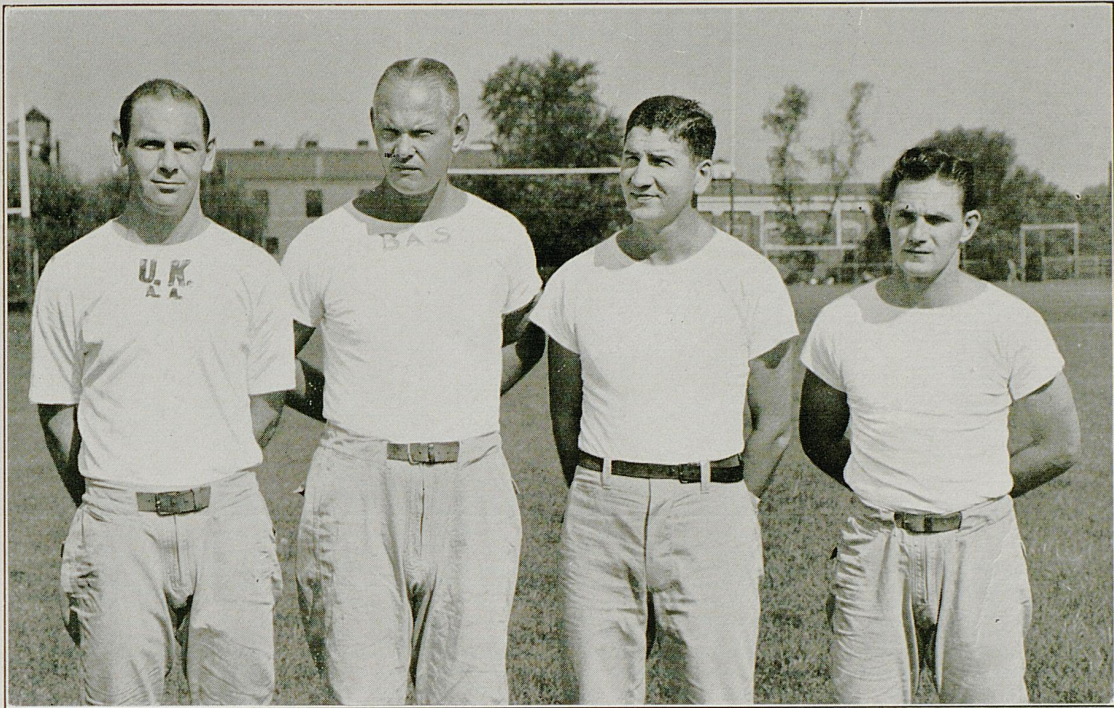

Rupert

Shively

Kirwan

Moseley



Trick stuff is old stuff, Horatio. It just doesn't go any more. It's smart play that carries the ball these days. And that goes for clothing, as well as anything else. You'll find no tricks in our entire collection. Just good clean tailoring, sound design, and superlative fabrics. The only trick is in our ability to give real value at sensible prices.

"Headquarters for Authentic College Fashions"

GRAVES, COX
AND COMPANY, INC.
Established
1888

Wildcats of 1915

This team was coached by Dr. John J. Tigert, now president of the University of Florida. Among the players were the late Maury Crutcher, for many years superintendent of buildings and grounds of the University; F. M. Dempsey, president of the Erlanger Bus Company; Earl Grabfelder, Louisville insurance man; Charles Hayden, Springfield, business man; William (Black Doc) Rodes, president of the Union Transfer Company, Lexington; Dutch Schrader, Pittsburgh engineer; Bart Peak, secretary of the University Y.M.C.A., and Ernest McIlvain, Cynthiana business man and sportsman.

The touchdown that beat Purdue that year was made by Howard Kinne, Somerset, who was killed two years later during the World War when his airplane was shot down behind the German lines in France.



First Row—Gumbert, Kinne, Grabfelder, Schrader, J. J. Tigert, Jr., Mascot; Hayden, Rodes, Crutcher. Second Row—Clayton, Simpson, Ricketts, Dempsey, Server, Brittain, Zerfoss. Third Row—McIlvain, Heick, Peak, Kelly, Thompson, Townes, manager. Fourth Row—Wm. Tuttle, Assistant Coach; John J. Tigert, Head Coach; James Park, Assistant Coach.

Assistant coaches were James Park, Commonwealth's Attorney of Fayette County, and William Tuttle, manager of a big pineapple plantation in Hawaii.

The record: Kentucky 33, Butler 0; Kentucky 54, Earlham 0; Kentucky 0, Mississippi A & M 12; Kentucky 7, Sewanee 7; Kentucky 27, Cincinnati 6; Kentucky 15, University of Louisville 0; Kentucky 7, Purdue 0; Kentucky 6, Tennessee 0.

Be Better Fitted In *Baynham's* Shoes Of Distinction

Keep Attuned To The Style Trends With Baynham's —
— Smart, Comfortably Designed Shoes For Active Men And Women

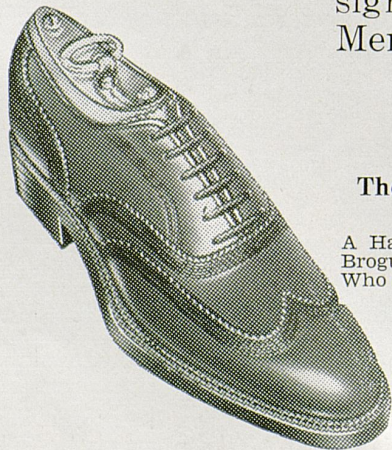

The Quarterback By Belden

A Handsome Wing Tip Brogue for The Man Who Cares

\$4⁹⁵



Cheerleader

... A Smart Spectator Pump for the Outdoor Woman

Black or Brown

\$4⁹⁵

135 E. MAIN

Kentucky Freshman Coaches

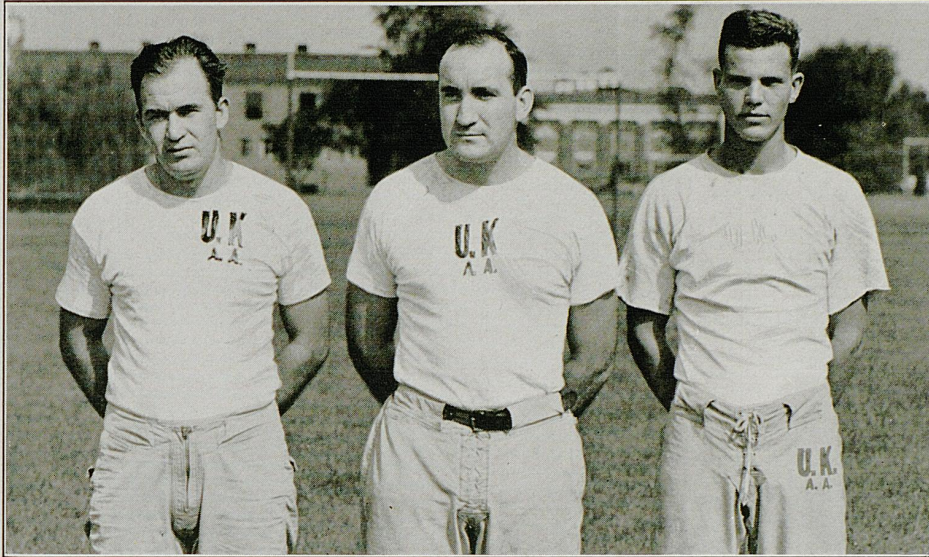

Shepherd

Meyers

Montgomery

OPEN OCTOBER 18

Colonial Bowling Lanes

EUCLID AVE. — Opposite U. K. Stadium

BOWLING

FOR LADIES AND GENTLEMEN



● 12 Lanes

● Brunswick Centennial
Equipment

"Designed by the Bowlers — For Bowlers"

**SANDWICHE
GRILLE**

and Fountain Service

CURB SERVICE
Ample Parking Space

LOCKER ROOMS

For Ladies and Gentlemen

AIR CONDITIONED

The Best In
Athletic Knitwear

King's Knit Goods are Now
Recognized as Leaders in
All Athletic Contests

King Sportswear Co.

1115 North Franklin Street
CHICAGO, ILLINOIS

FORD 6 & 8

MERCURY 8

LINCOLN 12

BETTER USED CARS

All Makes



Reinhardt-Gaidry Motors

180 E. High

Phone 6970

"HIGHEST TRADERS IN TOWN"

**The official football
timing watch for**

UNIVERSITY OF KENTUCKY

Longines
THE WORLD'S MOST HONORED WATCH

Longines Watches, appointed official timepiece for this football game, were also used for official timing for the 1941 A.A.U. and I.C.4A Track Championships, the National A.A.U. Men's and Women's Swimming Championships, and many other important sports events. Longines Watches were selected as exclusive official timepiece for the 1940 Olympics. Among many associations which have chosen Longines Watches as official timepiece are National Aeronautic Association, American Automobile Association, and U. S. Polo Association.

Other honors bestowed upon Longines Watches for accuracy and elegance include 10 world's fair grand prizes and 28 gold medal awards. Throughout the world, no other name on a watch means so much as Longines, *The World's Most Honored Watch*.

*Watches of accuracy
and elegance by Longines*



The skill, experience, and workmanship necessary for the construction of Longines Watches for precision timing, aviation and navigation are reflected in the greater accuracy of every Longines Watch at any price. Longines jewelers show Longines personal watches of distinction from \$40 upward; also Wittnauer Watches from \$24.75, products of—
Longines-Wittnauer Watch Co., Inc., 580 Fifth Avenue, New York, N. Y.

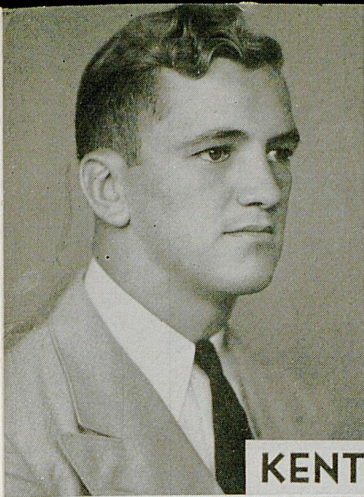

KENTUCKY

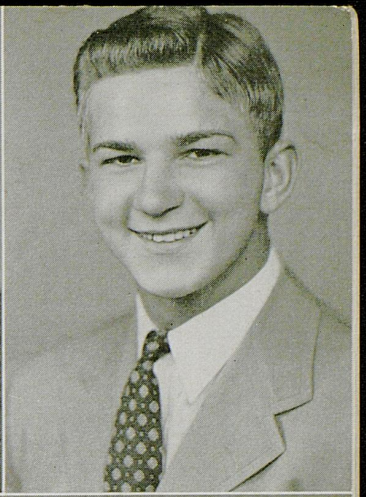
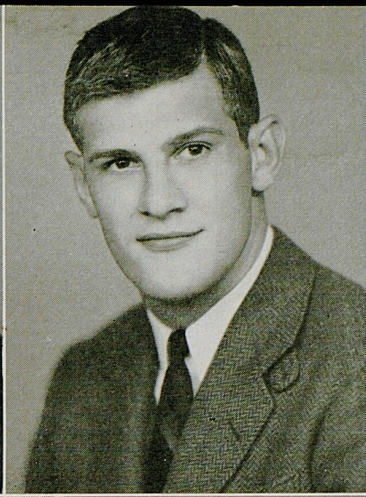
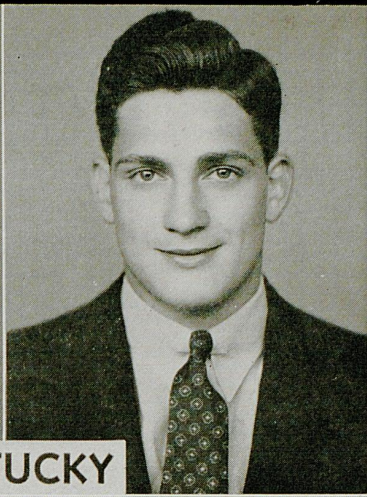

CHAS. JONES, JR.
Halfback

CLAUDE HAMMON
Fullback

ALAN PARR
End

ROBERT BEELER
Guard

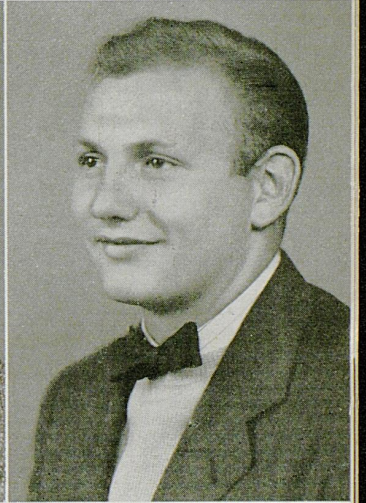
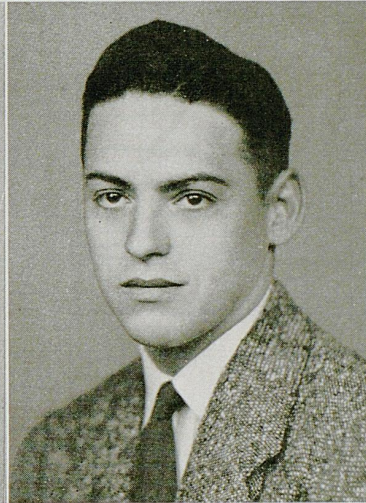
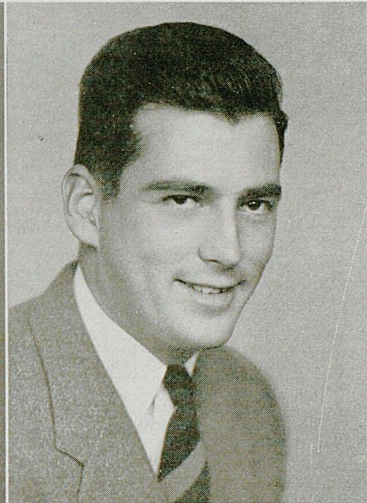
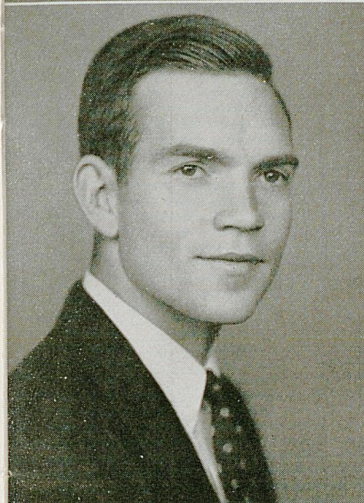

NOAH MULLINS
Halfback

HARRY TAYLOR
End

DAVID BROWN
Quarterback

SAM HULETT
Center

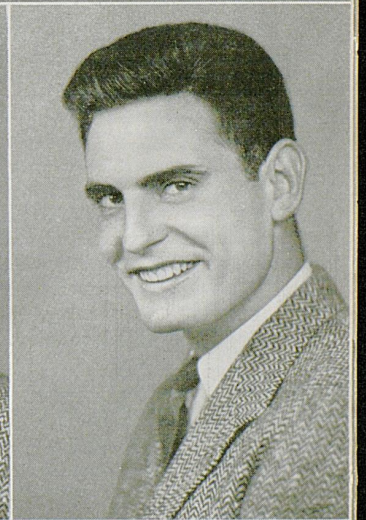
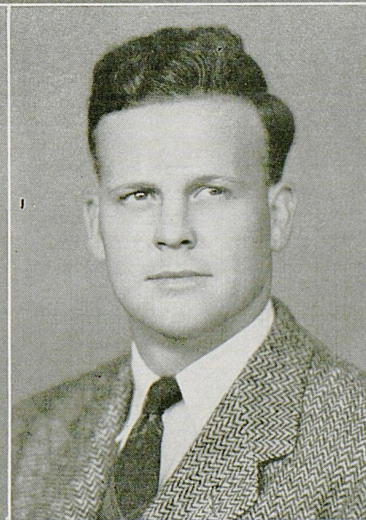
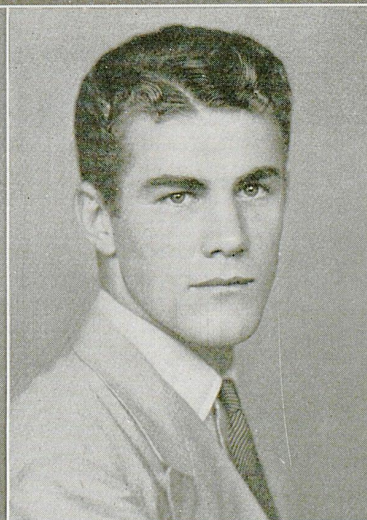
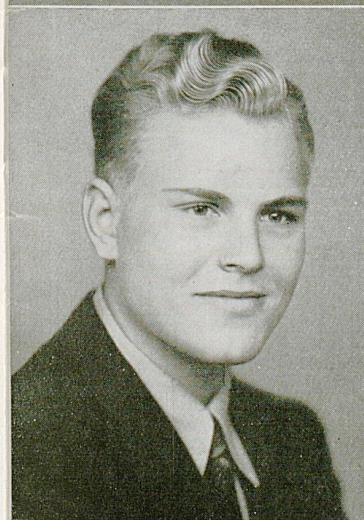

CLARK WOOD
Tackle

ERMAL ALLEN
Halfback

CHAS. WALKER
Center

ROBERT HERBERT
Fullback

"Fresh Up"

with



IT LIKES YOU

Bottled By

JOHN G. EPPING

Delightful Refreshment

For 77 Years

LOUISVILLE

LEXINGTON

This Space Reserved

for

A. G. SPALDING & BROS.

makers of

ATHLETIC EQUIPMENT

The University of Kentucky is divided into six colleges—Arts and Sciences, Engineering, Agriculture, Education, Commerce, Law, and the Graduate School.



Kentucky boasts of the most modern press box in the southeastern part of the United States. The glass-enclosed press box, located on the south side of Stoll Field, seats 100 newsmen. Two sound-proof radio booths are located at one end of the press box. Western Union and Postal Telegraph have direct wires in the press box, plugged in all along the first row. Paper, carbons, programs, and typewriters are available to members of the press.

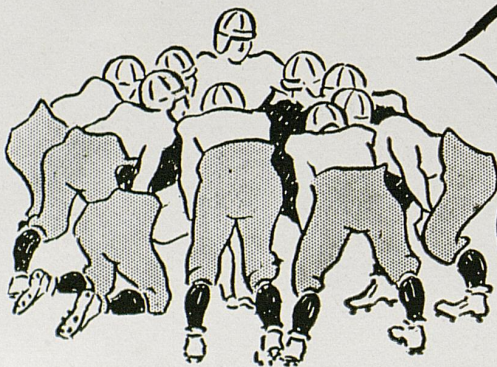

The winning play after the game is to head straight for Walgreen's for a really delicious treat. Whether your appetite signals for a refreshing soda or a complete dinner, you'll find exactly what you want, skillfully prepared and properly served. At any hour of the day or evening, you'll find Walgreen's the ideal place to eat.

**LET'S ALL MEET AT
WALGREEN'S
AFTER THE GAME!**

Tempting Suggestions

DOUBLE DIP CHOCOLATE SUNDAE
Rich, smooth, doubly-delicious!

DELICIOUS DINNERS
A varied menu of favorite dishes!

TASTY SANDWICHES
Every bite a real delight!

DELIGHTFUL LUNCHEONS
A fine selection: nourishing, tasty!

YOU'RE ALWAYS WELCOME AT WALGREEN'S

140 WEST MAIN STREET



Maxwell Spring which stood at entrance to old athletic field



Use Our
ZORIC SYSTEM
for
Better Cleaning

ZORIC Cleaning Is Odorless

SUITS 60c

DRESSES 60c

Work Called For and Delivered

CROPPER'S LAUNDRY

(Incorporated)

OFFICE — 137 North Lime

Phone 210

JOHN B. MYLOR, President



GO YOU

WILDCATS



Hit 'Em Hard!

Hit 'Em Low!

Union Transfer & Storage Co.

MOVING AND STORAGE

Spring and Vine Streets Phone 7030

"We Never Disappoint"
Howard & Heafey

FLORISTS

Phones 404 - 440
Winchester Road Lexington, Ky.

The Sherwin-Williams Co.

All You Need to Know About Paint

350 W. MAIN STREET PHONE 8100

Skuller's

Lexington's Leading Jeweler and Silversmith

115 W. Main St. Lexington, Ky.

Official Photographers for 1942 Kentuckian
All Kentuckian negatives are on file at our studios.

Lafayette Studio

141-143 N. Lime Phone 6271

ACTION PICTURES OUR SPECIALTY

O. E. LYONS COMPANY

ELECTRIC LIGHTING FIXTURES

343 E. Main Phone 365

RODES ARNSPIGER INSURANCE

120 N. Upper Lexington, Ky.

Compliments of
LEET BROTHERS FURNITURE STORE

Main and Broadway

Wenneker's Sample Shoe Store

FAMOUS BRANDS SOLD ELSEWHERE \$7.50 to \$16.50
SOLD HERE AT \$2.95-\$3.95-\$4.95. Others to \$6.85
153 E. MAIN ST. Next To Strand Theatre

Candioto Piano Co.

Pianos, Radios and Musical Instruments
351 W. Main St. Phone 513 Lexington, Ky.

YOU'LL
FIND



"CAROLYN"
HERE!

B. B. Smith & Co.
(Incorporated)

Fred Bryant Motor Co.

Union Station Viaduct

Sales — OLDSMOBILE — Service

Lexington, Ky.

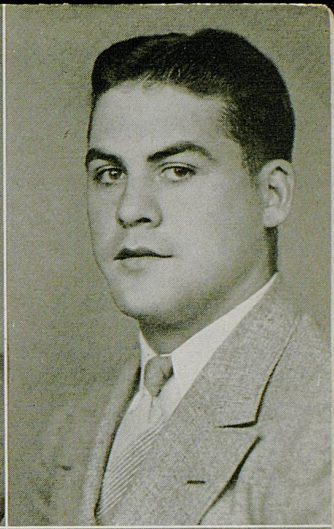
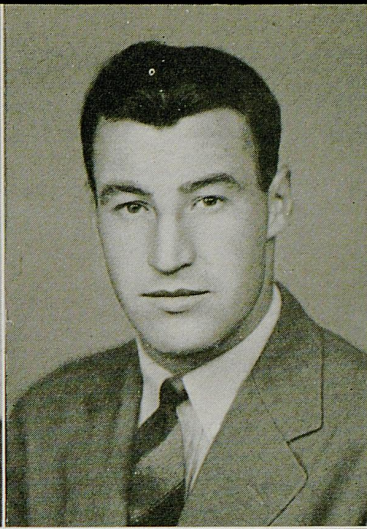
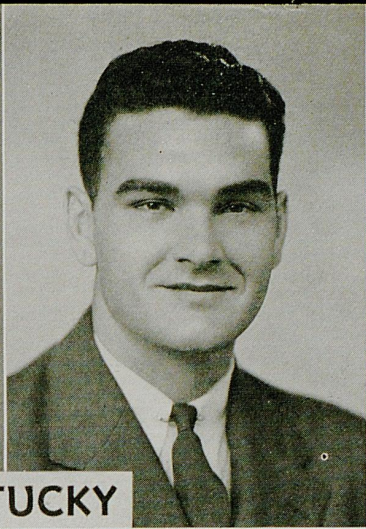
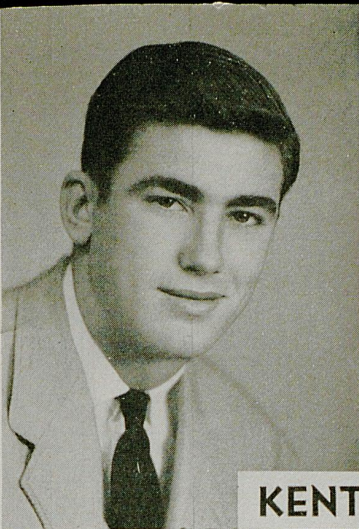

KENTUCKY

CHARLES KUHN
Halfback

CLYDE JOHNSON
Tackle

THOMAS ZINN
Quarterback

WILLIAM KINCER
Fullback

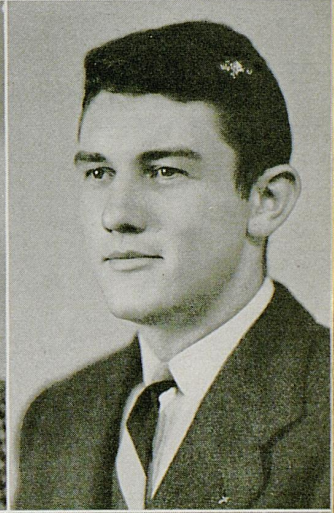
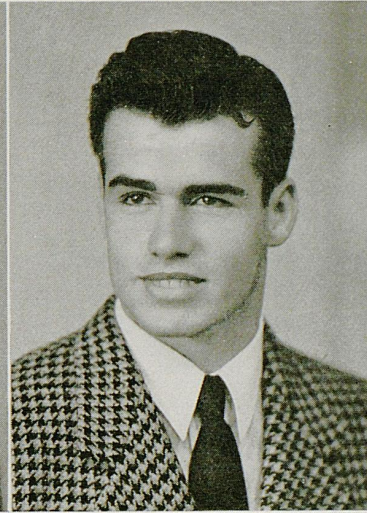
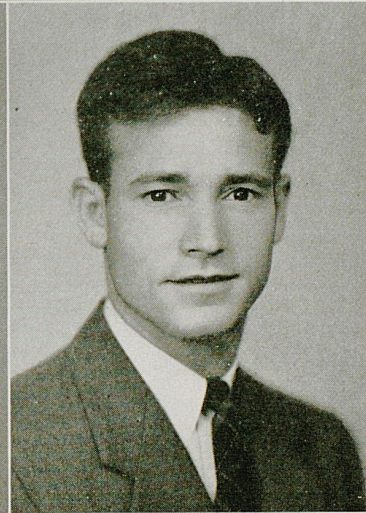
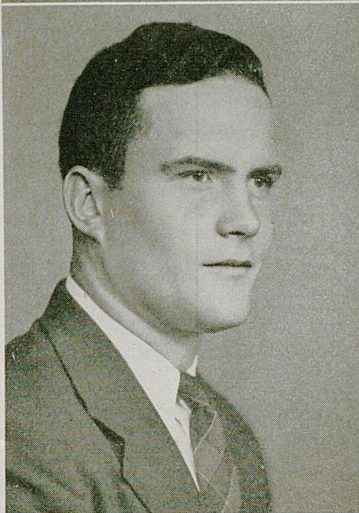

GEORGE SCHLEGEL
Tackle

WM. PORTWOOD
End

LEONARD PRESTON
Guard

NORMAN BECK
Guard

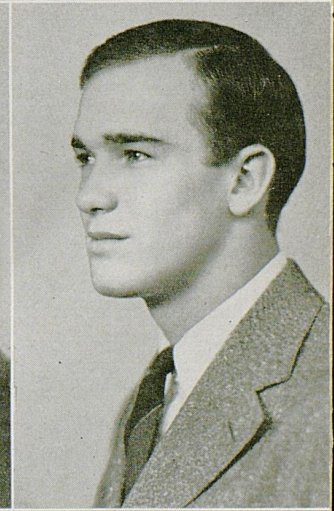
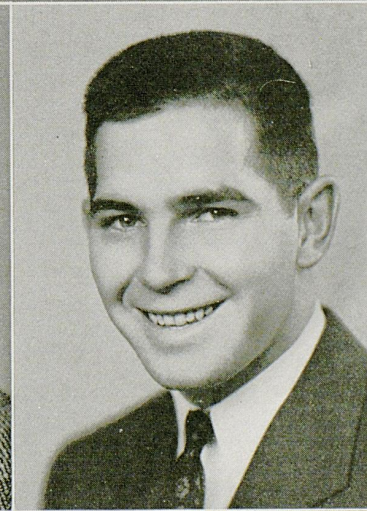
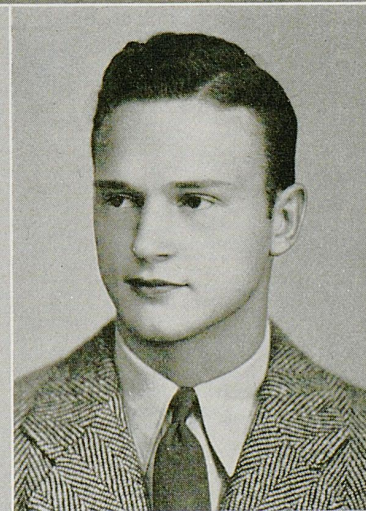
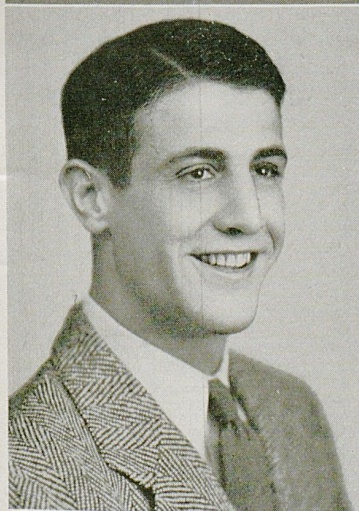

PHILLIP CUTCHIN
Halfback

JOHN HURST
Quarterback

JACK CASNER
Guard

CARL ALTHAUS
End

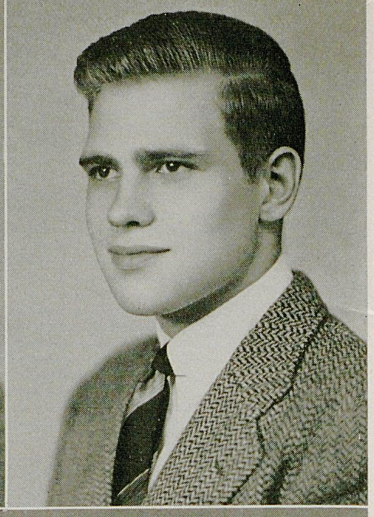
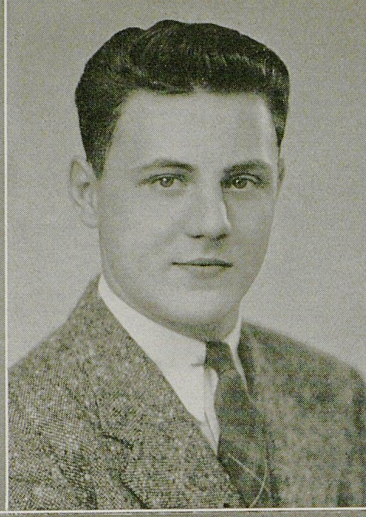
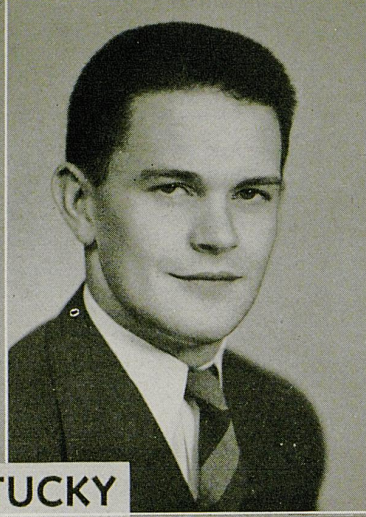

KENTUCKY

CHARLES McCLURE
Tackle

THOMAS EWING
Quarterback

ALBERT W. SPECIUS
Fullback

EVIE HOYER
Quarterback

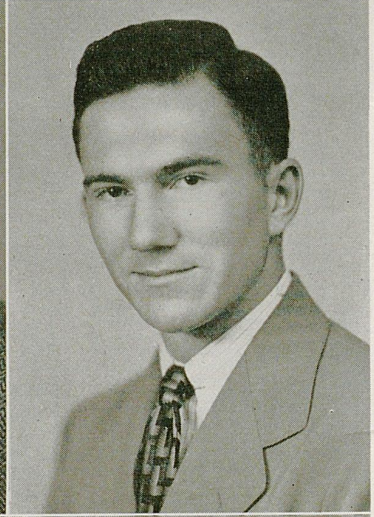
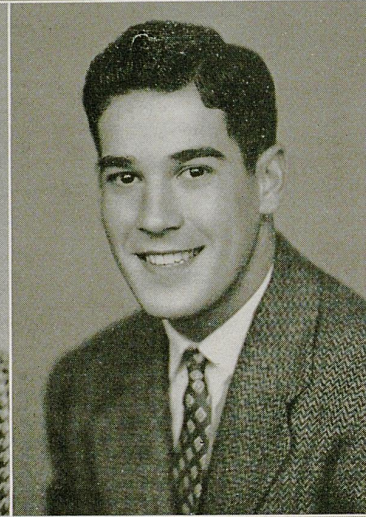
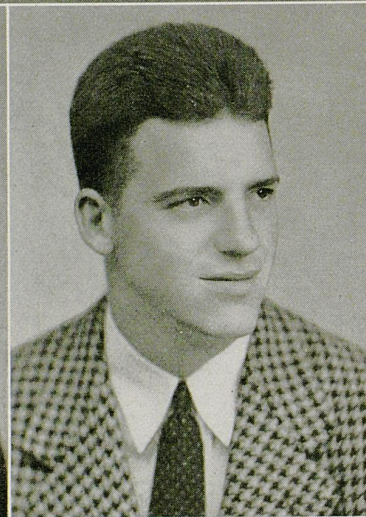

STEVE GROBAN
Guard

DON W. BOEHLER
End

BILLY BLACK
Halfback

RANDALL HAMMEL
Halfback

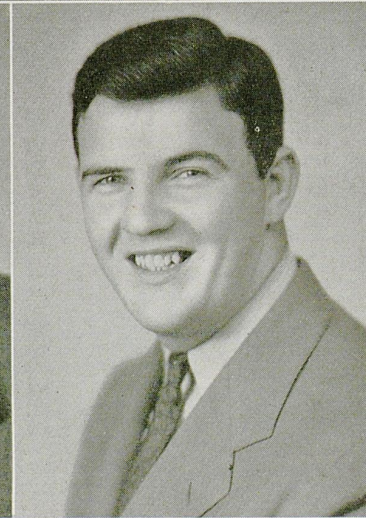
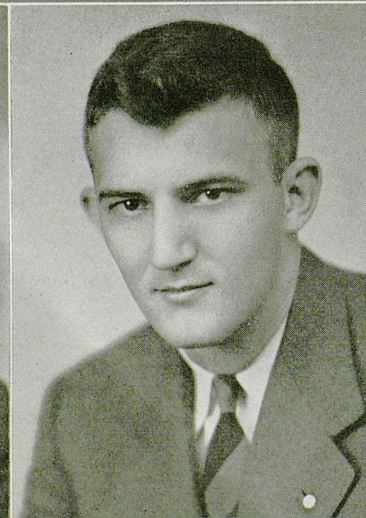

WILLIAM WELBOURNE
Guard

CHARLES EBLEN
End

CHARLES SCHIFFLER
Tackle

ROBERT OENBRINK
Guard

518 W. Main — 135 N. Lime — 265 E. Main

White Tavern Shops

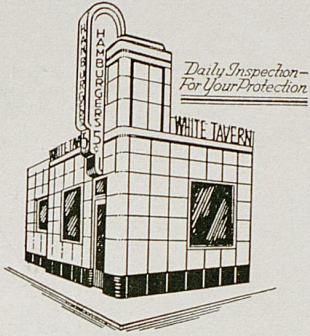

TASTY HAMBURGERS

5c

Take A Bag Full



WIN A LETTER for your sweater, and see what something new can do! And remember: Something new has been added to a cigarette, too—to make it even more pleasant!

***Latakia**

(Pronounced "La-ta-kee-a"), a flavorful tobacco from the Eastern Mediterranean. Carefully blended with other famous tobaccos, Latakia creates an entirely new—even finer Old Gold flavor.

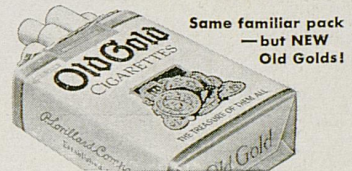

Campus Book Store

AGENTS FOR

"CHAMPION"

SPORT SHIRTS

POLO SHIRTS

TENNIS SHORTS

SWEAT SHIRTS

CAMPCRAFT EMBLEMS

BANNERS

Champion Knitwear Company



THEY HAVE
THE GRANDEST
TASTE—
WHAT'S MORE,
CAMELS ARE
MILDER

THE SMOKE OF SLOWER-BURNING CAMELS CONTAINS

28% Less Nicotine

than the average of the 4 other largest-selling cigarettes tested—less than any of them—according to independent scientific tests *of the smoke itself*

BY BURNING 25% SLOWER than the average of the 4 other largest-selling brands tested—slower than any of them—Camels also give you a smoking *plus* equal, on the average, to

5
EXTRA SMOKES
PER PACK!

R. J. Reynolds Tobacco Company, Winston-Salem, N. C.



Camel—THE CIGARETTE
OF COSTLIER TOBACCOS